

# MPSA

## Midwest Political Science Association

### 60<sup>th</sup> Annual National Conference

April 25-28, 2002

Palmer House Hilton  
Chicago, Illinois

---

#### **Program Chairs**

**Richard Niemi**

*University of Rochester*

**Elizabeth Theiss-Morse**

*University of Nebraska*

#### **President**

**Herbert Weisberg**

*Ohio State University*



Conference logo design by  
Soontira Sutanont

---

#### **Conference Program**

**\$10**

**MPSA Office**, Indiana University, 210 Woodburn Hall, Bloomington, IN 47405  
**Phone** 812-856-5621 **Fax** 812-856-7137 **Email** mpsadmin@indiana.edu

# MPSA

## Midwest Political Science Association

---

### Officers and Executive Council

**President:**

Herbert Weisberg, *Ohio State University*

**President-elect:**

Lee Epstein, *Washington University*

**Vice Presidents:**

Bryan Jones, *University of Washington*

Edward Carmines, *Indiana University*

**Executive Director:**

William D. Morgan, *Indiana University*

**Editor, AJPS:**

Kim Quail Hill, *Texas A&M University*

Jan Leighley, *Texas A&M University*

**Program Chairs, 2002:**

Richard Niemi, *University of Rochester*

Elizabeth Theiss-Morse, *University of  
Nebraska*

**Past President:**

Robert Huckfeldt, *Indiana University*

**Executive Council (term):****(2002)**

Stephen Bennett, *University of Cincinnati*

Vicki Hesli, *University of Iowa*

Brian Silver, *Michigan State University*

Joan Tronto, *Hunter College*

Jack Wright, *Ohio State University*

**(2003)**

Elisabeth Gerber, *University of Michigan*

William Jacoby, *University of South Carolina*

Carol Kohfeld, *University of Missouri, St. Louis*

Gary Michael Segura, *University of Iowa*

Randolph Siverson, *University of California, Davis*

**(2004):**

David Canon, *University of Wisconsin*

Jeff Cohen, *Fordham University*

Kathy Dolan, *University of Wisconsin,  
Milwaukee*

Diana Mutz, *Ohio State University*

Barbara Norrander, *University of Arizona*

---

### MPSA Past Presidents

James K. Pollock  
W.H.C. Laves  
Francis G. Wilson  
John E. Griggs  
Howard White  
Harold Zink  
Liewellyn Pfankuchen  
Harold M. Door  
Charles M. Kneier  
Harold M. Vinacke  
Kirk H. Porter  
Harry W. Voltmer  
Asher Christensen  
Edward H. Buehrig  
David Fellman

Wilford E. Binkley  
Clarence A. Berdahl  
Jasper B. Shannon  
Amry Vandenbosch  
Lloyd M. Short  
Richard Spencer  
E. Allen Helms  
William O. Farber  
John E. Stoner  
Clara Penniman  
Vernon Van Dyke  
John D. Lewis  
Samuel J. Eldersveld  
Merle King  
John Wahlke

Leon D. Epstein  
Doris A. Graber  
Frank Sorauf  
Charles Press  
Norton Long  
Samuel Krislov  
Robert Salisbury  
John Kessel  
Malcolm E. Jewell  
Samuel C. Patterson  
Dina Zinnes  
Jack Dennis  
Lucius Barker  
Elinor Ostrom  
W. Phillips Shively

Ada Finifter  
John Kingdon  
William Crotty  
Richard Watson  
Marjorie Hershey  
Charles O. Jones  
Susan Welch  
Lee Sigelman  
John Sprague  
James Stimson  
Arlene Saxonhouse  
Harold Spaeth  
James L. Gibson  
Milton Lodge  
Robert Huckfeldt

## **Table of Contents**

---

<b>Conference Information</b>	<b>4</b>
<b>Program Overview</b>	<b>6</b>
<b>Poster Sessions</b>	<b>7</b>
<b>Meetings, Receptions, and Courtesy Listings</b>	<b>8</b>
<b>Related Groups</b>	<b>9</b>
<b>Program Co-Chairs' Panels</b>	<b>10</b>
<b>MPSA Annual Business Meeting</b>	<b>12</b>
<b>Election of Officers &amp; 2001 Paper Awards</b>	<b>13</b>
<b>Conference Sponsors</b>	<b>14</b>
<b>Contributors to the MPSA</b>	<b>15</b>
<b>Call for Papers and Proposals</b>	<b>16</b>
<b>2003 Program Committee</b>	<b>17</b>
<b>2003 Conference Invitation</b>	<b>18</b>
<b>2002 Paper Awards Competition &amp; 2003 Nominations Committee</b>	<b>19</b>
<b>Chicago Area Map</b>	<b>20</b>
<b>Restaurants Listing</b>	<b>21</b>
<b>Alphabetical Directory of Exhibitors</b>	<b>22</b>
<b>Instructions to Contributors to AJPS</b>	<b>24</b>
<b>Overview of Panels by Section</b>	<b>25</b>
<b>Hotel Floor Plans/Maps</b>	<b>34</b>
<b>Daily Program Schedule of Panels</b>	<b>37</b>
<b>Index of Participants</b>	<b>106</b>

# **MPSA 2002**

## **Conference Information**

### **Palmer House Hilton**

The Palmer House is one of the finest hotels in Chicago, located right in the heart of downtown. Its many services include restaurants, lounges, health club, indoor swimming pool, and retail shops. Palmer House personnel will be happy to assist in any way that they can to help insure that your stay here is a pleasant one. Maps of the Palmer House meeting locations can be found in the back of the program. Handicap accessibility information is available from the meeting registration desk. In room child care can be arranged through the concierge.

### **On-Site Convention Registration**

Everyone participating in the convention must register. The convention registration center is on the 4<sup>th</sup> Floor. For those who have not pre-registered, registration fees are as follows:

- Members: \$60.
- Retired Members: \$30.
- Graduate Students Members: \$20.
- Nonmembers: \$90.
- Nonmember retired: \$35.
- Nonmember students: \$45.
- Undergraduates (Member or Non): \$5.
- Membership in the Association is \$50 per year (\$30 for retired and \$25 for students) and includes a subscription to the *American Journal of Political Science*.

### **Panel Meeting Rooms**

Panel Sessions will be held on the 7<sup>th</sup> floor wing that includes the following locations: Burnham, Clark, Dearborn, LaSalle, Montrose, and Sandburg; and on the 3<sup>rd</sup> floor Salons 1-8. We will be using additional meeting space on the 3<sup>rd</sup>, 4<sup>th</sup>, 5<sup>th</sup> and 6<sup>th</sup> floors. Maps of the floors are on pages 34-36 of the Program.

### **Meeting Room Locations**

#### 3<sup>rd</sup> Floor

Cresthill Room  
Crystal Room  
Private Dining Rooms (PDR) 4-9

#### 4<sup>th</sup> Floor

Upper TBA (and access to PDR 17 & 18)  
TBA Room  
State Ballroom (Placement Center)  
Registration

#### 5<sup>th</sup> Floor

Private Dining Rooms (PDR) 17 & 18

#### 6<sup>th</sup> Floor

Parlors C, D and F  
Adams

#### 7<sup>th</sup> Floor

Burnham, Clark, Dearborn, LaSalle, Montrose & Sandburg wings

### **Poster Sessions**

Research posters will be displayed each conference day in the Upper TBA on the 4<sup>th</sup> floor. Posters may be viewed from 8:30 am to 5:00 pm. The posters are scheduled during the same time slots as the panels. The authors will be present to answer questions and distribute copies of their research findings. Please browse the poster sessions throughout the day. Authors may set up the poster display the fifteen minutes prior to the start of the next session. All necessary posting materials will be supplied. Authors must remove all poster materials promptly at the conclusion of their session.

### **TBA**

The central location for the conference is the TBA, which is located on the 4th floor, three escalator rides up from the hotel lobby. Please visit us in the TBA for paper sales, poster sessions, and exhibits.

### **Paper Sales**

Papers will be sold in the Upper TBA for \$1.00 each. Late papers may be brought directly to the paper sales area.

Thursday, April 25	8:30 am – 5:00 pm
Friday, April 26	8:30 am – 5:00 pm
Saturday, April 27	8:30 am – 5:00 pm

### **Citation of MPSA Papers**

Association policy is that papers presented at the annual conference are in the public domain and may not be restricted from citation or attribution.

### **About Unsold Papers and Paper Requests**

Authors may retrieve any unsold papers beginning at 4:00 pm on Saturday. All authors should check with Paper Sales on Saturday to pick up their Paper Request Forms. These forms will contain the names and addresses of individuals who would like to receive a copy of a sold out or unavailable paper. The TBA closes at 5:00 pm on Saturday.

### **Placement Center**

The placement center is located at the registration area on the 4<sup>th</sup> floor. Job candidates or schools that wish to interview candidates, should register with the staff member at the placement center. Candidates and schools will be assigned message boxes. Placement center hours of operation:

Thursday, April 25	10:00 am – 5:00 pm
Friday, April 26	9:00 am – 5:00 pm
Saturday, April 27	9:00 am – 12:00 pm

### **Ground Transportation and Parking**

Continental Air Transport runs a bus service from the Palmer House to O'Hare and Midway airports. Inquire at the hotel to receive details about this service. The CTA "El" train runs to O'Hare Airport, Terminal 4, and Midway Airport.

If you drive to the hotel, parking is available in the Grant Park or Monroe Street garages, located in between Michigan Avenue and Lake Shore Drive. The Palmer House garage is at 55 E. Monroe, just east of the hotel. Have your parking receipt validated at hotel registration. Valet parking is also available to hotel guests.

# MPSA

## Midwest Political Science Association

---

### Program Overview

#### Wednesday, April 24

4:00 pm – 8:00 pm	Registration	4 <sup>th</sup> Floor
-------------------	--------------	-----------------------

#### Thursday, April 25

7:30 am – 5:00 pm	Registration	4 <sup>th</sup> Floor
8:30 am – 10:15 am	Panels, Posters	
8:30 am – 5:00 pm	Exhibits and Paper Sales	TBA, 4 <sup>th</sup> Floor
10:00 am – 5:00 pm	Placement Center	4 <sup>th</sup> Floor
10:30 am – 12:15 pm	Panels, Posters	
12:30 pm – 3:00 pm	MPSA 2001-2002 Executive Council Mtg.	Nick's Fishmarket
1:30 pm – 3:15 pm	Panels, Posters	
3:30 pm – 5:15 pm	Panels, Posters	

#### Friday, April 26

7:30 am – 5:00 pm	Registration	4 <sup>th</sup> Floor
8:30 am – 10:15 am	Panels, Posters	
8:30 am – 5:00 pm	Exhibits and Papers Sales	TBA, 4 <sup>th</sup> Floor
9:00 am – 5:00 pm	Placement Center	4 <sup>th</sup> Floor
10:30 am – 12:15 pm	Panels, Posters	
12:30 pm – 3:00 pm	MPSA 2003 Program Committee Meeting	Nick's Fishmarket
1:30 pm – 3:15 pm	Panels, Posters	
3:00 pm – 5:00 pm	AJPS 2002-2005 Editorial Board Meeting	Room 13-150
3:30 pm – 5:15 pm	Panels, Posters	
5:30 pm – 6:00 pm	MPSA Business Meeting; Awards	TBA, 4 <sup>th</sup> Floor
6:00 pm – 8:00 pm	MPSA President's Reception	TBA, 4 <sup>th</sup> Floor

#### Saturday, April 27

7:30 am – 5:00 pm	Registration	4 <sup>th</sup> Floor
8:00 am – 10:15 am	MPSA 2002-2003 Executive Council Mtg.	Crystal, 3 <sup>rd</sup> Floor
8:30 am – 10:15 am	Panels, Posters	
8:30 am – 5:00 pm	Exhibits and Paper Sales	TBA, 4 <sup>th</sup> Floor
9:00 am – 5:00 pm	Placement Center	4 <sup>th</sup> Floor
10:30 am – 12:15 pm	Panels, Posters	
1:30 pm – 3:15 pm	Panels, Posters	
3:30 pm – 5:15 pm	Panels, Posters	

#### Sunday, April 28

8:00 am – 10:30 pm	Registration	4 <sup>th</sup> Floor
8:30 am – 10:15 am	Panels	
10:30 am – 12:12 pm	Panels	

All Poster Sessions are located in the 4<sup>th</sup> Floor TBA.

# MPSA

## Midwest Political Science Association

---

### Poster Sessions

#### Thursday, April 25

8:30 am – 10:15 am	Poster Session 2-1,2,3	Comparative Politics–Developing Countries
10:30 am – 12:15 pm	Poster Session 1-1	New Directions in Comparative Politics
1:30 am – 3:15 pm	Poster Session 3-1	Comparative Politics–Transitions Towards Democracy
3:30 am – 5:15 pm	Poster Session 4-1	International Relations

#### Friday, April 26

8:30 am – 10:15 am	Poster Session 6-1 Poster Session 19-1 Poster Session 19-2,3,4	Public Opinion and Political Psychology Courts and Extra Legal Factors Judicial Politics and Public Law
10:30 am – 12:15 pm	Poster Session 7-1 Poster Session 23-1	Elections and Voting Behavior Public Administration
1:30 pm – 3:15 pm	Poster Session 8-1 Poster Session 22-1	Political Participation Issues in Public Policy
3:30 pm – 5:15 pm	Poster Session 9-1	Mass Media and Political Communication

#### Saturday, April 27

8:30 am – 10:15 am	Poster Session 10-1 Poster Session 26-1	Gender and Politics Experimental Learning and Research: Internships and Fellowships for Graduates and Undergraduates Interested in Women and Politics
10:30 am – 12:15 pm	Poster Session 16-1  Poster Session 16-2  Poster Session 16-3	Research on Party Development and Party Impact on Policy Research on Interest Groups Advocacy and Organizational Management Research on Workers and Labor Unions
1:30 pm – 3:15 pm	Poster Session 17-1	Presidency and Executive Politics
3:30 pm – 5:15 pm	Poster Session 11-1 Poster Session 18-1	Themes in Race, Class, and Ethnicity New Research in Legislative Politics

Research posters will be displayed each conference day in the Upper TBA on the 4<sup>th</sup> floor. The posters are scheduled during the same time slots as the panels. The authors will be present to answer questions and distribute copies of their research findings. Please browse the poster sessions throughout the day. Authors may set up the poster display the fifteen minutes prior to the start of the next session. All necessary posting materials will be supplied. Authors must remove all poster materials promptly at the conclusion of their session.

# MPSA

## Midwest Political Science Association

### Meetings, Receptions, and Courtesy Listing

#### Thursday, April 25, 2002

APSA Annual Meeting Committee Luncheon	12:00 pm – 2:00 pm	PDR 4,	3 <sup>rd</sup> Floor
Empirical Implications of Theoretical Models (EITM)	12:15 pm – 1:30 pm	Cresthill,	3 <sup>rd</sup> Floor
Summer Institute Information Session			
MPSA 2001-2002 Executive Council Meeting	12:30 pm – 3:00 pm	Nick's Fishmarket	
National Elections Studies Public Meeting	5:30 pm – 7:30 pm	PDR 18,	5 <sup>th</sup> Floor
Ohio State University Reception	6:00 pm – 8:00 pm	Crystal,	3 <sup>rd</sup> Floor
Policy Studies Organization Reception	6:00 pm – 8:00 pm	Cresthill,	3 <sup>rd</sup> Floor
Indiana University Reception	6:00 pm – 8:00 pm	PDR 17,	5 <sup>th</sup> Floor
Harvard University Reception	10:00 pm – Midnight	PDR 18,	5 <sup>th</sup> Floor

#### Friday, April 26, 2002

State Politics & Policy Quarterly Editorial Board Meeting	7:00 am – 8:00 am	PDR 4	3 <sup>rd</sup> Floor
Midwest Women's Caucus Breakfast Meeting	7:00 am – 8:30 am	Cresthill,	3 <sup>rd</sup> Floor
Working Group on Distributive Politics and Federal Aid Meeting	8:00 am – 9:00 am	PDR 5	3 <sup>rd</sup> Floor
APSA Council Meeting	9:00 am – 5:00 pm	PDR 18	5 <sup>th</sup> Floor
APSA Council Luncheon	12:00 pm – 3:00 pm	PDR 17	5 <sup>th</sup> Floor
Empirical Implications of Theoretical Models (EITM)	12:15 pm – 1:30 pm	Cresthill	3 <sup>rd</sup> Floor
Summer Institute Information Session			
MPSA 2003 Program Committee Meeting	12:30 pm – 3:00 pm	Nick's Fishmarket	
AJPS 2002-2005 Editorial Board Meeting	3:00 pm – 5:00 pm	Room 13-150	
University of Iowa Reception	4:00 pm – 6:00 pm	Adams	6 <sup>th</sup> Floor
MPSA Business Meeting	5:30 pm – 6:00 pm	TBA	4 <sup>th</sup> Floor
Midwest Women's Caucus Reception	5:30 pm – 7:00 pm	Crystal	3 <sup>rd</sup> Floor
MPSA President's Reception	6:00 pm – 8:00 pm	TBA	4 <sup>th</sup> Floor
Chicago Area Political Theory Group Reception	6:00 pm – 8:00 pm	PDR 9	3 <sup>rd</sup> Floor
Midwest Chapter of American Association of Political Consultants Reception & Open Business Meeting	6:00 pm – 8:00 pm	PDR 17	5 <sup>th</sup> Floor
Texas A&M/Rice/University of Houston Reception	10:00 pm – Midnight	Adams	6 <sup>th</sup> Floor
Washington University Reception	10:00 pm – Midnight	PDR 18	5 <sup>th</sup> Floor

#### Saturday, April 27, 2002

MPSA 2002-2003 Executive Council Meeting	8:00 am – 10:15am	Crystal	3 <sup>rd</sup> Floor
APSA Workshop on Service Learning in Political Science	1:30 pm – 3:15 pm	PDR 5	3 <sup>rd</sup> Floor
University of Michigan Reception	6:00 pm – 8:00 pm	PDR 18	5 <sup>th</sup> Floor
Herbert Simon Lecture	6:00 pm – 8:00 pm	Crystal	3 <sup>rd</sup> Floor
Constitutional Law Case Archive Project Meeting	7:30 pm – 8:30 pm	PDR 6	3 <sup>rd</sup> Floor
“Archiving Edited Cases on the Web: How to Proceed?”			
“From Political Scientist to Political Prisoner” A Birthday Reception for Dr. Taye Wolde-Semayat Hosted by Amnesty International	6:00 pm – 8:00 pm	Adams	6 <sup>th</sup> Floor

# MPSA

## Midwest Political Science Association

### Related Groups

#### American Political Science Association

Thursday	12:00 pm – 2:00 pm	Annual Meeting Committee Luncheon	PDR 4	3 <sup>rd</sup> Floor
Friday	9:00 am – 5:00 pm	Council Meeting	PDR 18	5 <sup>th</sup> Floor
Friday	12:00 pm – 2:00 pm	Council Luncheon	PDR 17	5 <sup>th</sup> Floor
Saturday	1:30 pm – 3:15 pm	Service Learning Workshop	PDR 5	3 <sup>rd</sup> Floor

#### Amnesty International

Saturday		Reception for Dr. Taye Wolde-Semayat	Adams	6 <sup>th</sup> Floor
----------	--	--------------------------------------	-------	-----------------------

#### Caucus for LGBT Political Science

Sunday	10:30 am – 12:15 pm	Panel 28-1	TBA	7 <sup>th</sup> Floor
--------	---------------------	------------	-----	-----------------------

#### Chicago Area Political Theory Group

Friday	6:00 pm – 8:00 pm	Reception	PDR 9	3 <sup>rd</sup> Floor
--------	-------------------	-----------	-------	-----------------------

#### Constitutional Law Case Archive Project

Saturday	7:30 pm – 8:30 pm	Open Meeting	PDR 6	3 <sup>rd</sup> Floor
----------	-------------------	--------------	-------	-----------------------

#### Harvard University Center for Basic Research in the Social Sciences

##### Empirical Implications of Theoretical Models (EITM)

Thursday	12:15 pm – 1:30 pm	Summer Institute Information Session	Cresthill	3 <sup>rd</sup> Floor
Friday	12:15 pm – 1:30 pm	Summer Institute Information Session	Cresthill	3 <sup>rd</sup> Floor

#### Midwest Chapter of American Association of Political Consultants

Friday	6:00 pm – 8:00 pm	Open Business Meeting & Reception	PDR 17	5 <sup>th</sup> Floor
--------	-------------------	-----------------------------------	--------	-----------------------

#### Midwest Public Administration Caucus

Saturday	6:00 pm – 8:00 pm	Meeting & Herbert Simon Lecture	Crystal	3 <sup>rd</sup> Floor
----------	-------------------	---------------------------------	---------	-----------------------

#### Midwest Women's Caucus

Thursday	1:30 pm – 3:15 pm	Roundtable 26-5	TBA	7 <sup>th</sup> Floor
Friday	7:00 am – 8:30 am	Caucus Breakfast Meeting	Cresthill	3 <sup>rd</sup> Floor
Friday	10:30 am – 12:15 pm	Roundtable 26-2	TBA	7 <sup>th</sup> Floor
Friday	3:30 pm – 5:15 pm	Roundtable 26-3	TBA	7 <sup>th</sup> Floor
Friday	5:30 pm – 7:00 pm	Reception	Crystal	3 <sup>rd</sup> Floor
Saturday	8:30 am – 10:15 am	Roundtable 26-4	TBA	4 <sup>th</sup> Floor
Saturday	8:30 am – 10:15 am	Poster Session 26-1	TBA	4 <sup>th</sup> Floor
Saturday	10:30 am – 12:15 pm	Roundtable 26-1	TBA	3 <sup>rd</sup> Floor

#### National Election Studies

Thursday	5:30 pm – 7:30 pm	Public Meeting	PDR 18	5 <sup>th</sup> Floor
----------	-------------------	----------------	--------	-----------------------

#### Policy Studies Organization

Thursday	6:00 pm – 8:00 pm	Reception	Cresthill	3 <sup>rd</sup> Floor
Friday	3:30 pm – 5:15 pm	Panel 29-1	TBA	6 <sup>th</sup> Floor

#### Society for Greek Political Thought

Thursday	10:30 am – 12:15 pm	Panel 27-4	TBA	7 <sup>th</sup> Floor
Saturday	1:30 pm – 3:15 pm	Panel 27-3	TBA	7 <sup>th</sup> Floor
Sunday	8:30 am – 10:15 am	Panel 27-1	TBA	7 <sup>th</sup> Floor
Sunday	10:30 am – 12:15 pm	Panel 27-2	TBA	3 <sup>rd</sup> Floor

#### State Politics and Policy Quarterly

Friday	7:00 am – 8:00 pm	Editorial Board Meeting	PDR 4	3 <sup>rd</sup> Floor
--------	-------------------	-------------------------	-------	-----------------------

#### Working Group on Distributive Politics and Federal Aid

Friday	8:00 am – 9:00 pm	Meeting	PDR 5	3 <sup>rd</sup> Floor
--------	-------------------	---------	-------	-----------------------

# Program Co-Chairs' Panels

## Richard Niemi, *University of Rochester*

## Elizabeth Theiss-Morse, *University of Nebraska*

### Thursday, April 25 - 8:30 am – 10:15 am

#### **0-3 ROUNDTABLE: HOW TO PUBLISH IN, AND REVIEW ARTICLES FOR, POLITICAL SCIENCE JOURNALS**

Room TBA, 4<sup>TH</sup> FLOOR  
 Chair **William G. Jacoby**, *University of South Carolina*  
*Editor, The Journal of Politics*  
 william-jacoby@sc.edu  
 Panel **Jan E. Leighley**, *Texas A & M University*  
*Co-Editor, American Journal of Political Science*  
 leighley@polisci.tamu.edu  
**Kim Q. Hill**, *Texas A & M University*  
*Co-Editor, American Journal of Political Science*  
 e339kq@polisci.tamu.edu  
**Lee Sigelman**, *George Washington University*  
*Editor, American Political Science Review*  
 lees@gwu.edu

### Thursday, April 25 - 10:30 am – 12:15 pm

#### **0-6 ROUNDTABLE: PEOPLE OF COLOR IN THE POLITICAL SCIENCE PIPELINE (Co-sponsored with Race, Class and Ethnicity, see 11-12)**

Room TBA, 4<sup>TH</sup> FLOOR  
 Chair **Paula McClain**, *Duke University*  
 pmcclain@duke.edu  
 Panel **Jeffries L. Judson**, *Purdue University*  
 jeffries@polsci.purdue.edu  
**Paula McClain**, *Duke University*  
 pmcclain@duke.edu  
**Cathy Cohen**, *University of Chicago*  
 cjcohen@midway.uchicago.edu  
**Darren Davis**, *Michigan State University*  
 davisda@pilot.msu.edu

### Thursday, April 25 - 1:30 pm – 3:15 pm

#### **0-10 ROUNDTABLE: ON JUSTICE/ON VIOLENCE/ON LAW: POLITICAL THEORY AND 11 SEPTEMBER (Co-sponsored with Political Theory and Philosophy-Approaches and Themes, see 13-17)**

Room TBA, 4<sup>TH</sup> FLOOR  
 Chair **Patchen Markell**, *The University of Chicago*  
 p-markell@uchicago.edu  
 Panel **Lisa Disch**, *University of Minnesota*  
 ldisch@polisci.umn.edu  
**Iris Marion Young**, *University of Chicago*  
 iyoung@uchicago.edu  
**Manfred B. Steger**, *Illinois State University*  
 mbstege@ilstu.edu  
**Jeffrey C. Isaac**, *Indiana University*  
 isaac@indiana.edu

### Thursday, April 25 - 3:30 pm – 5:15 pm

#### **0-2 ROUNDTABLE: ADMINISTRATORS, ACTIVISTS, AND ACADEMICS: POLITICAL SCIENCE AT THE BARGAINING TABLE**

Room TBA, 4<sup>TH</sup> FLOOR  
 Panel **Keith Archer**, *University of Calgary*  
 kaarcher@ucalgary.ca  
**Michael Margolis**, *University of Cincinnati*  
 michael.margolis@uc.edu  
**Kenneth Sherrill**, *City University of New York/ Hunter College*  
 ksherrill@shiva.hunter.cuny.edu  
**Edward Malecki**, *California State University, Los Angeles*  
 emaleck@calstatela.edu  
**June Speakman**, *Roger Williams University*  
 jspeakman@rwu.edu

#### **0-7 ROUNDTABLE ON 2002 CONGRESSIONAL ELECTIONS (Co-sponsored with Elections and Voting Behavior and Legislative Politics, see 7-25 and 18-11)**

Room ADAMS, 6<sup>TH</sup> FLOOR  
 Chair **Barbara Sinclair**, *University of California, Los Angeles*  
 sinclair@polisci.ucla.edu  
 Panel **Barbara Sinclair**, *University of California, Los Angeles*  
 sinclair@polisci.ucla.edu  
**Jon Bond**, *Texas A&M University*  
 jonbond@polisci.tamu.edu  
**Bruce Oppenheimer**, *Vanderbilt University*  
 oppenhb@ctrvax.vanderbilt.edu  
**Gary C. Jacobson**, *University of California, San Diego*  
 gjacobso@weber.ucsd.edu  
**Linda Fowler**, *Dartmouth College*  
 Linda.L.Fowler@Dartmouth.edu  
**Matthew Dowd**, *Republican National Committee*  
 MDowd@rnchq.org

### Friday, April 26 - 8:30 am – 10:15 am

#### **0-4 POLITICAL SCIENCE AND FACULTY GOVERNANCE**

Room TBA, 4<sup>TH</sup> FLOOR  
 Chair **Geoff Peterson**, *University of Wisconsin, Eau Claire*  
 petersgd@uwec.edu  
 Papers Attitudes Toward Shared Governance Among Stakeholders in the California State University System  
**J. Vincent Buck**, *California State University-Fullerton*  
 vbuck@fullerton.edu  
**J. Theodore Anagnoson**, *California State University-Los Angeles*  
 tanagno@calstatela.edu  
 A Comparative Analysis of Faculty Governance  
**Terence M. Garrett**, *University of Texas-Pan American*  
 garrett@panam.edu  
**Geoffrey D. Peterson**, *University of Wisconsin, Eau Claire*  
 petersgd@uwec.edu  
 Bait and Switch: The Long Term Consequences for Faculty Governance and the Loss of Tenure  
**Nigel Cohen**, *University of Texas-Pan American*  
 lawprof@panam.edu  
**Terence M. Garrett**, *University of Texas-Pan American*  
 garrett@panam.edu

### Friday, April 26 - 10:30 am – 12:15 pm

#### **0-5 ROUNDTABLE: WHAT DOES IT MEAN WHEN A STATE APOLOGIZES? (Co-sponsored with International Relations, see 4-1)**

Room TBA, 4<sup>TH</sup> FLOOR  
 Chair **Charles Lipson**, *University of Chicago*  
 clipson@midway.uchicago.edu  
 Panel **John Mearsheimer**, *University of Chicago*  
 mearsheimer@uchicago.edu  
**Alexander Wendt**, *University of Chicago*  
 awendt@uchicago.edu  
**Barry O'Neill**, *University of California, Los Angeles*  
 barry.oneill@polisci.ucla.edu  
**Ted Hopf**, *Ohio State University*  
 hopf.2@osu.edu  
**Randall L. Schweller**, *Ohio State University*  
 schweller.2@osu.edu  
 Disc. **Charles Lipson**, *University of Chicago*  
 clipson@midway.uchicago.edu

**Friday, April 26 - 1:30 pm – 3:15 pm**

**0-13** **ROUNDTABLE ON GOVERNANCE AFTER 9/11/01 (Co-sponsored with Public Administration, see 23-13)**  
 Room TBA, 4<sup>TH</sup> FLOOR  
 Chair **Lilliard E. Richardson**, *University of Missouri*  
 richardsonle@missouri.edu  
 Panel **H. George Fredrickson**, *University of Kansas*  
 gfred@falcon.cc.ukans.edu  
**Donald Kettl**, *University of Wisconsin - Madison*  
 kettl@lafollette.wisc.edu  
**Kenneth J. Meier**, *Texas A&M University*  
 kmeier@polisci.tamu.edu

**Saturday, April 27 - 8:30 am – 10:15 am**

**0-9** **ROUNDTABLE: EVERYTHING YOU ALWAYS WANTED TO KNOW ABOUT MAKING IT IN THE PROFESSION, BUT WERE AFRAID TO ASK (Co-sponsored with Midwest Women's Caucus, see 26-4)**  
 Room TBA, 4<sup>TH</sup> FLOOR  
 Chair **Alison Alter**, *University of Wisconsin Milwaukee*  
 aalter@uwm.edu  
**Karen McCurdy**, *Georgia Southern University*  
 kmccurdy@gasou.edu  
 Panel **Gregory A. Caldeira**, *Ohio State University*  
 caldeira.1@osu.edu  
**G. Bingham Powell, Jr.**, *University of Rochester*  
 gb.powell@rochester.edu  
**Lyn Ragsdale**, *University of Illinois at Chicago*  
 ragsdale@uic.edu  
**Susanne H. Rudolph**, *University of Chicago*  
 srudolph@midway.chicago.edu

**Saturday, April 27 - 10:30 am – 12:15 pm**

**0-8** **ROUNDTABLE: ROBERT PUTNAM AND SOCIAL CAPITAL: CRITICAL PERSPECTIVES ON AMERICAN DEMOCRACY AND SOCIAL ENGAGEMENT (Co-sponsored with Political Culture, see 24-1)**  
 Room TBA, 4<sup>TH</sup> FLOOR  
 Chair **Amy Fried**, *University of Maine*  
 amy.fried@umit.maine.edu  
 Panel **Lane Crothers**, *Illinois State University*  
 alcroth@ilstu.edu  
**Scott L. McLean**, *Quinnipiac University*  
 scott.mclean@quinnipiac.edu  
**David A. Schultz**, *Hamline University*  
 dschultz@hamline.edu  
**Manfred B. Steger**, *Illinois State University*  
 mbstege@ilstu.edu

**Saturday, April 27 - 1:30 pm – 3:15 pm**

**0-1** **ROUNDTABLE: IS AMERICAN POLITICS FIXATED ON QUANTITATIVE METHODS? THE VIEW FROM PERESTROIKA**  
 Room TBA, 4<sup>TH</sup> FLOOR  
 Chair **Peregrine Schwartz-Shea**, *University of Utah*  
 psshea@poli-sci.utah.edu  
 Panel **Peregrine Schwartz-Shea**, *University of Utah*  
 psshea@poli-sci.utah.edu  
**Georgia Duerst-Lahti**, *Beloit College*  
 duerstgj@beloit.edu  
**Martha S. Feldman**, *University of Michigan*  
 mgraber@gvpt.umd.edu  
**Mark A. Graber**, *University of Maryland*  
 mgraber@gvpt.umd.edu  
**Dorian T. Warren**, *Yale University*  
 dorian.warren@yale.edu

**Saturday, April 27 - 3:30 pm – 5:15 pm**

**0-12** **ROUNDTABLE: RESPONDING TO TERRORISM AND THE RULE OF LAW (Co-sponsored with Judicial Politics and Public Law, see 19-24)**  
 Room TBA, 4<sup>TH</sup> FLOOR  
 Chair **Paula D. McClain**, *Duke University*  
 paula.mcclain@duke.edu  
 Panel **Lawrence Baum**, *Ohio State University*  
 baum.4@osu.edu  
**C. Neal Tate**, *University of North Texas*  
 ntate@unt.edu  
**James L. Gibson**, *Washington University*  
 polsbr.omni@verizon.net  
**Gretchen Helmke**, *Notre Dame University*  
 ghelmke@nd.edu  
**Christian Davenport**, *University of Maryland*  
 cdavenport@ciddm.umd.edu

**Sunday, April 28 - 10:30 am – 12:15 pm**

**0-11** **ROUNDTABLE: THE PRESIDENCY AND CRISIS LEADERSHIP - BUSH AND THE EVENTS OF SEPTEMBER 11 (Co-sponsored with Presidency and Executive Politics, see 17-8)**  
 Room TBA, 6<sup>TH</sup> FLOOR  
 Chair **Shirley Anne Warshaw**, *Gettysburg College*  
 swarshaw@gettysburg.edu  
 Panel **George C. Edwards**, *Texas A&M University*  
 gedwards@tamu.edu  
**Karen M. Hult**, *Virginia Polytechnic Institute and State University*  
 khult@vt.edu  
**Lyn Ragsdale**, *University of Illinois at Chicago*  
 ragsdale@uic.edu  
**Stanley A. Renshon**, *City University of New York*  
 srenshon@gc.cuny.edu  
**Bert Rockman**, *Ohio State University*  
 rockman.1@osu.edu

# **MPSA**

## **Annual Business Meeting**

Please join us for the MPSA Annual Business Meeting. This Friday event will include the following activities:

**Election of Officers**

**2001 Best Paper Awards**

**President's Reception**

The President's Reception will be hosted by MPSA President Herbert Weisberg.

---

**The President's Reception is Co-sponsored by:**

***Blackwell Publishers***

*and the*

***Palmer House Hilton***

Convention registration and name badge are required for admittance.  
Guest name badges for the reception may be purchased at the door.

**Friday, April 26<sup>th</sup>**

**Business Meeting 5:30 pm**

**President's Reception 6:00 pm**

**TBA Room, 4<sup>th</sup> Floor**

# Election of Officers

## Nominees

The Nominations Committee, including Arlene Saxonhouse (Chair), Darren Davis, Lynda Powell, Clyde Wilcox, and Nancy Zingale, has recommended the following slate of candidates for MPSA Officers beginning in April 2002:

### President-elect (2002-03); President (2003-04):

Virginia Gray, *University of North Carolina*

### Vice President (2002-04):

Paula D. McClain, *Duke University*

### Council Members (2002-05):

Christian Davenport, *University of Maryland*

Georgia Duerst-Lahti, *Beloit University*

Charles Franklin, *University of Wisconsin*

John Huber, *Columbia University*

Catherine Zuckert, *Notre Dame University*

---

## 2001 Paper Awards

### Pi Sigma Alpha Award

*For best paper, 2001*

**Alison B. Alter**, *Stanford University*

Minimizing the Risks of Delegation: Multiple Referral in the German Bundesrat

**Pi Sigma Alpha Award Committee:** Kay L. Schlozman, *Boston College* (Chair); Marjorie Hershey, *Indiana University*; Helmut Norpoth, *SUNY at Stony Brook*

### The Westview Press Award

*For best paper by a graduate student, 2001*

**David E. Campbell**, *Harvard University*

The Civic Side of School Reform: Civic Education in Public and Private Schools

**Westview Press Award Committee:** Paul S. Herrnson, *University of Maryland* (Chair); Suzanne L. De Boef, *Penn State University*; Christopher Wlezien, *University of Houston*

### Sophonisba Breckinridge Award

*For best paper on women and politics, 2001*

**Michele Claibourn**, *University of Wisconsin-Madison*

**Virginia Sapiro**, *University of Wisconsin-Madison*

Gender Differences in Citizen-Level Democratic Citizenship: Evidence from the Comparative Study of Electoral Systems

**Sophonisba Breckinridge Award Committee:** Sandra K. Schneider, *University of South Carolina* (Chair); Kathleen McGraw, *Ohio State University*; Sandra Ardrey, *Western Kentucky University*; Stefanie Lindquist, *University of Georgia*; Staci Rhine, *Wittenberg University*

### Robert H. Durr Award

*For the best paper applying quantitative methods to a substantive problem*

**Harvey D. Palmer**, *University of Mississippi*

**Raymond Duch**, *University of Houston*

It's How You Play the Game: Self-Interest, Social Justice, and Mass Attitudes Toward Transition to a Market Economy

**Robert H. Durr Award Committee:** David Rohde, *Michigan State University* (Chair); Charles E. Smith, *University of Mississippi*; Christina Wolbrecht, *Notre Dame University*

### Patrick J. Fett Award

*For best paper on the scientific study of Congress and the Presidency, 2001*

**John B. Gilmour**, *College of William and Mary*

Sequential Veto Bargaining and Blame Game Politics as Explanations of Presidential Vetoes

**Patrick J. Fett Award Committee:** Barbara Sinclair, *University of California Los Angeles* (Chair); Karen M. Hult, *Virginia Polytechnic Institute and State University*; Bruce I. Oppenheimer, *Vanderbilt University*

## **Conference Sponsors**

The Midwest Political Science Association appreciates the support from the organizations that have sponsored events and activities for the 2002 MPSA national Conference.

### **Blackwell Publishers**

**Oxford, United Kingdom**

Co-sponsor of the President's Reception

### **Palmer House Hilton**

**Chicago, Illinois**

Co-sponsor of the President's Reception

### **YouthVoice.Net**

**Bloomington, Indiana**

Sponsor of Computer Kiosk

### **The New York Times**

Booth 510

Sponsor of Coffee Service in TBA

### **McGraw-Hill Higher Education**

Booths 405 and 407

Sponsor of Coffee Service in TBA

Organizations wishing to sponsor activities or events for the 2003 MPSA National Conference should contact the MPSA office at 812-856-4677 or [wdmorgan@Indiana.edu](mailto:wdmorgan@Indiana.edu)

## Contributors to the MPSA

The Midwest Political Science Association is pleased to list the following donors who have contributed to the Endowment Funds for 2001. These funds include the **General Endowment Fund, Breckinridge Award, MPSA Fellowship Fund, R.H. Durr Award** and **Patrick J. Fett Award**. Their contributions to these programs help the Association to meet its goals in future years and enable us to serve the needs of our discipline. The Association is sincerely grateful for their contributions.

Ingrid D. Anderson  
Ralph Baker  
William Bianco  
Paul R. Brace  
Allen B. Brierly  
Gregory A. Caldeira  
Christopher J. Deering  
Georgia Duerst-Lahti  
Lee Epstein\*  
Chris Fastnow  
Charles H. Franklin  
Scott Gates  
Stephen A. Graham  
Tim Groseclose  
Valerie Hoekstra  
Karen M. Hult  
Brian D. Humes  
Soochan Jang  
Samuel B. Johnson  
Rhonda S. Kinney

Robert Lane  
Bill Lowry  
William D. Morgan\*  
Christopher D. Newman  
Kelly D. Patterson  
Ellis Perlman  
Dianne M. Pinderhughes  
Keith T. Poole  
Kathy L. Powers  
Wendy M. Rahn  
Roberta S. Sigel  
William O. Slayman  
Regina Smyth  
John Sprague\*  
Harold W. Stanley  
Jeff Staton  
Sue Tolleson-Rinehart  
Herb Weisberg\*  
Christina Wolbrecht  
Kenneth Wong

\* Indicates a gift of \$100 or greater

***Sophonisba Breckenridge Fund.*** Supports an annual award for the best paper on women and politics at the MPSA National Conference.

***Robert H. Durr Fund.*** Supports an annual award for the best paper applying quantitative methods to a substantive problem at the MPSA National Conference.

***Patrick J. Fett Fund.*** Supports an annual award for the best paper on the scientific study of Congress and the Presidency at the MPSA National Conference.

***MPSA Endowment Fund.*** Supports general operating expenses of the Midwest Political Science Association.

## Call for Papers and Proposals 61<sup>ST</sup> Annual National Conference

April 3 – 6, 2003  
Palmer House Hilton, Chicago

General Program Chair:  
Jeffrey Segal, *SUNY Stony Brook*

**Proposal Deadline: September 15th, 2002**  
**Instructions for Submitting Proposals**

Proposals are to be submitted on-line using the *2003 Participation Proposal Form* available on our website: <http://www.mwpsa.org>.

Proposals should be submitted directly to the appropriate section heads of the 2003 Program Committee using the on-line form. Do not send the same proposal to more than two section heads, and please inform each section head if you have submitted your proposal to another section. Submitting a proposal to two section heads does not increase the chance of having the proposal accepted.

If you are offering to serve as a panel chair or discussant, please indicate your fields of expertise and provide a statement of your interests. Individuals may participate on no more than two panels and/or poster sessions. Participants may give one paper presentation and have one other panel role (as chair, discussant, co-author). Groups not affiliated with the MPSA that wish to sponsor panels should contact the MPSA Executive Director to arrange this.

Papers may be presented in either a traditional format or in a poster session. Please indicate your preference for the presentation format on the *2003 Participation Proposal Form*.

The 2003 meeting will take place over four days, in a Thursday morning through Sunday noon schedule of panels. By submitting a proposal, individuals agree to be available to participate in panels or poster sessions during any of the four days of the conference. Requests for specific days or times for participation are not accepted, except for reasons related to religious observance or unusual family circumstances.

The Midwest Political Science Association reserves the right to accept or reject any proposal received from an individual or individuals desiring to participate in the annual meeting.

# Midwest Political Science Association 2003 Program Committee

**General Program Chair:**  
**Jeffrey Segal, SUNY at Stony Brook**

## Sections and Section Heads

- |  |   |
|--|---|
| <b>Sect. 1 Comparative Politics -- Industrialized Countries</b><br>Carol Mershon, <i>University of Virginia</i>                      | <b>Sect. 14 Methodology</b><br>Bradford S. Jones, <i>University of Arizona</i>  |
| <b>Sect. 2 Comparative Politics -- Developing Countries</b><br>Sunita Parikh, <i>Washington University of St. Louis</i>              | <b>Sect. 15 Political Parties and Interest Groups</b><br>Nolan McCarty, <i>Princeton University</i>   |
| <b>Sect. 3 Comparative Politics -- Transitions Toward Democracy</b><br>Christian Davenport, <i>University of Maryland</i>            | <b>Sect. 16 Presidency and Executive Politics</b><br>Lyn Ragsdale, <i>University of Illinois at Chicago</i>   |
| <b>Sect. 4 International Relations</b><br>Charles Taber, <i>SUNY at Stony Brook</i>  | <b>Sect. 17 Legislative Politics I: Institutions</b><br>Barbara Sinclair, <i>University of California Los Angeles</i>                                       |
| <b>Sect. 5 International Political Economy</b><br>Wendy Hansen, <i>University of New Mexico</i>                                      | <b>Sect. 18 Legislative Politics II: Campaigns and Elections</b><br>Gary Jacobson, <i>University of California, San Diego</i>                               |
| <b>Sect. 6 Political Psychology and Public Opinion</b><br>Steven Finkel, <i>University of Virginia</i>                               | <b>Sect. 19 Judicial Politics and Public Law</b><br>Isaac Unah, <i>University of North Carolina</i>   |
| <b>Sect. 7 Elections and Voting Behavior</b><br>Alan Abramowitz, <i>Emory University</i>   | <b>Sect. 20 State and Intergovernmental Policies</b><br>Jenna Bednar, <i>University of Michigan</i><br>Elisabeth Gerber, <i>University of Michigan</i>      |
| <b>Sect. 8 Mass Media and Political Communication</b><br>Kathleen McGraw, <i>Ohio State University</i>                               | <b>Sect. 21 Urban and Local Politics</b><br>Anirudh Ruhil, <i>University of Illinois at Chicago</i>   |
| <b>Sect. 9 Gender and Politics</b><br>Judith Baer, <i>Texas A&amp;M University</i>   | <b>Sect. 22 Public Policy</b><br>Daniel Carpenter, <i>University of Michigan</i>  |
| <b>Sect. 10 Race, Class and Ethnicity</b><br>Regina Branton, <i>Rice University</i>  | <b>Sect. 23 Public Administration</b><br>Rebecca Hendrick, <i>University of Illinois at Chicago</i><br>Jack Knott, <i>University of Illinois at Chicago</i> |
| <b>Sect. 11 Political Theory &amp; Philosophy -- Theorists and Texts</b><br>John Gunnell, <i>SUNY at Albany</i>                      | <b>Sect. 24 Political Culture</b><br>Raymond Duch, <i>University of Houston</i>   |
| <b>Sect. 12 Political Theory &amp; Philosophy -- Approaches and Themes</b><br>Jack Knight, <i>Washington University of St. Louis</i> | <b>Sect. 25 Terrorism, Societal Conflict and Human Rights</b><br>Gretchen Casper, <i>Pennsylvania State University</i>                                      |
| <b>Sect. 13 Formal Modeling</b><br>Rebecca Morton, <i>New York University</i>  | <b>Sect. 26 Teaching Political Science</b><br>Michelle Deardorff, <i>Millikin University</i>  |

# **MPSA**

**Midwest Political  
Science Association**

---

## **61<sup>st</sup> Annual National Conference**

April 3 - 6, 2003  
Palmer House Hilton  
Chicago, Illinois

**General Program Chair:**  
**Jeffrey Segal**, *SUNY at Stony Brook*

---

## **Call for Papers and Proposals**

**Proposal deadline: September 15<sup>th</sup>, 2002**

**Proposal should be submitted on-line: [www.mwpsa.org](http://www.mwpsa.org)**

## **Plan to attend in 2003**



2004 Conference, Thursday, April 15 – Sunday, April 18  
2005 Conference, Thursday, April 7 – Sunday, April 10

## 2002 Paper Awards Competition

The MPSA provides five awards for outstanding papers delivered at our annual conference. The awards and categories are listed below. Section Heads, Panel Chairs, and Panel Discussants may nominate papers for these awards. The Association strongly encourages individuals holding these section or panel responsibilities to nominate papers from their panels for consideration.

Nominators should obtain four copies of the paper and prepare cover memo that states the award for which the paper is to be considered. Nomination materials must be sent by **September 1, 2002** to the MPSA office (Indiana University, 210 Woodburn Hall, 1100 E. Seventh Street, Bloomington, IN 47405). Alternatively, an electronic copy of the paper and an email that states the award for which the paper is nominated can be sent to [mpsadmin@indiana.edu](mailto:mpsadmin@indiana.edu). Nominated papers from the conference will be assigned to one of the committees listed below:

### **Pi Sigma Alpha Award**

A \$250 award for the best paper delivered at the conference.

**Pi Sigma Alpha Award Committee:** Gregory A. Caldeira, *Ohio State University* (Chair); William J. Dixon, *University of Arizona*; Marianne Stewart, *University of Texas - Dallas*

### **Westview Press Award**

A \$100 for best paper by delivered by a graduate student.

**Westview Press Award Committee:** Christina Wolbrecht, *University of Notre Dame* (Chair); Gad Barzilai, *Tel Aviv University*; John Freeman, *University of Minnesota*

### **Sophonisba Breckinridge Award**

A \$100 award for the best paper delivered on women and politics.

**Sophonisba Breckinridge Award Committee:** Kathy Dolan, *University of Wisconsin, Milwaukee* (Chair); Rebecca Salokar, *Florida International University*; Kira Sanbonmatsu, *Ohio State University*; Thomas Walker, *Emory University*

### **Robert H. Durr Award**

A \$100 award for best paper applying quantitative methods to a substantive problem in political science.

**Robert H. Durr Award Committee:** Janet Box-Steffensmeier, *Ohio State University* (Chair); Kevin Quinn, *University of Washington*; Lynn Vavreck, *University of California Los Angeles*

### **Patrick J. Fett Award**

A \$100 award for best paper on the scientific study of Congress and the Presidency.

**Patrick J. Fett Award Committee:** Tim Cook, *Williams College* (Chair); Brandice Canes-Wrone, *Massachusetts Institute of Technology*; Kenneth Whitby, *University of South Carolina*

---

## 2003 Nominations Committee for MPSA Offices and Council Members

President-elect Lee Epstein has appointed the following individuals to serve as the nominations Committee for officers and council members to be elected in 2003.

### **Nominations Committee 2003**

Gary King (Chair), *Harvard University*

Lisa Baldez, *Washington University*

Kathy Bawn, *University of California Los Angeles*

Jan Leighley, *Texas A&M University*

Paula McClain, *Duke University*

Nominations are invited for President-elect, Vice President, and Council Members for terms beginning in April 2003. Send a nomination letter and C.V. by October 1<sup>st</sup> to the committee chair: Gary King, [king@harvard.edu](mailto:king@harvard.edu).

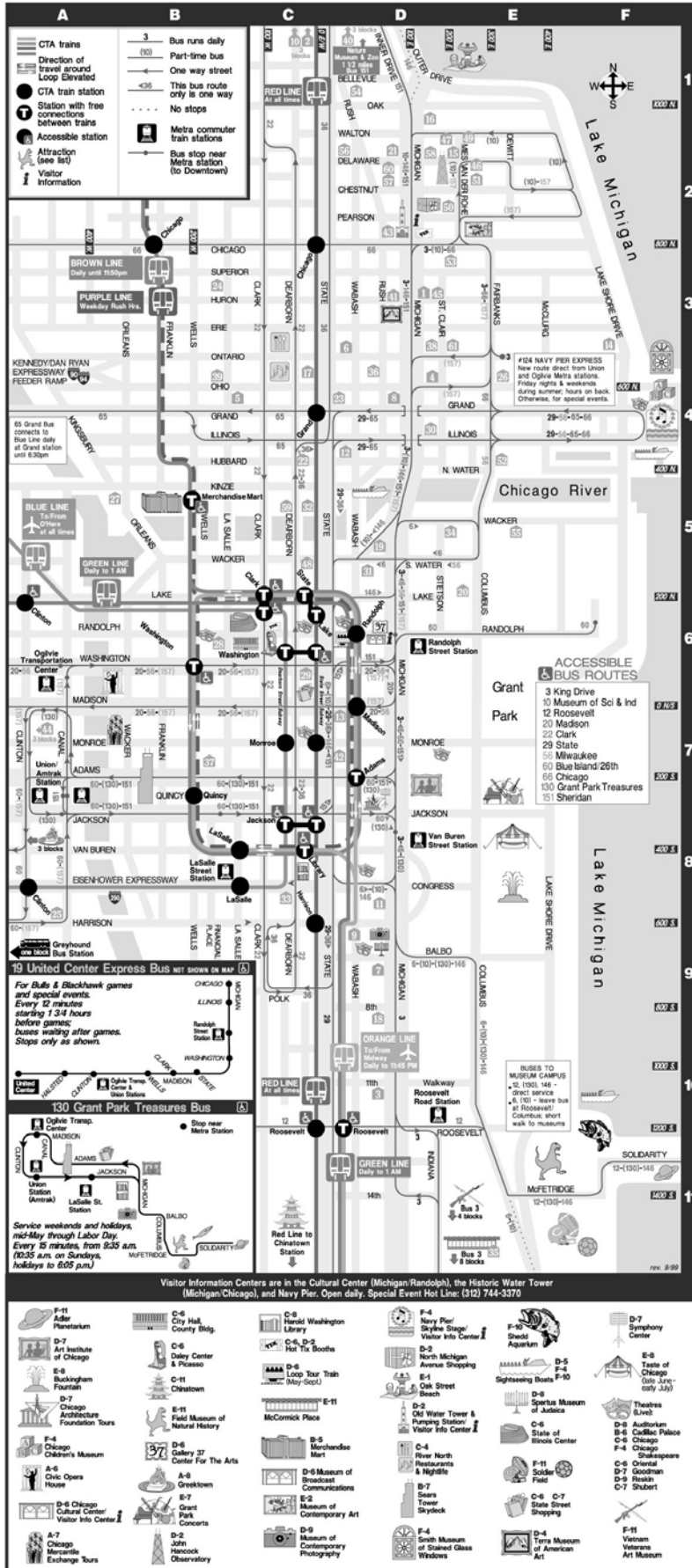

## Restaurants Within Five Minute Walk

---

**Ada's Deli** (Casual American) \$ Exit Wabash Street Door. Make a left, proceed one block on Wabash to 14 S. Wabash. 214-4284 *Open Late*

**Atwood Café** (Continental) \$\$ Exit State Street Door. Make a right, proceed two blocks to Washington. The Atwood Café is located on the southwest corner of State and Washington at 1 W. Washington. 268-1900 *Reservations Accepted*

**Beef & Brandy** (Diner) \$ Exit State Street Door. Make a left, Beef and Brandy is next door to the Palmer House Hilton at 127 S. State Street. 372-3451 *All Day Breakfast*

**Berghoff** (German) \$\$ Exit State Street Door. Make a left, proceed ½ block to Adams. Turn right onto Adams. Berghoff is on the southwest corner of Dearborn and Adams at 17 W. Adams. 427-3170 *No Reservations Accepted; Closed on Sunday*

**Big Downtown** (American/Steaks) \$\$ Exit Wabash Street Door. Make a left, Big Downtown is next door to the Palmer House Hilton. 726-7500, ext. 5298 *Reservations Accepted*

**Exchequer Pub** (Pizza/Burgers/Ribs) \$\$ Exit Wabash Street Door. Make a right, proceed two blocks on Wabash. Exchequer Pub is located on the right side of Wabash at 226 S. Wabash. 939-5633 *Reservations Accepted*

**French Quarter** (American/Steaks) \$\$ The French Quarter is located on the Lobby Level of the Palmer House Hilton. 726-7500, ext. 5360 *Reservations Accepted*

**Giordano's** (Chicago-style Pizza) \$\$ Exit Wabash Street Door. Make a right, proceed one block on Wabash. Giordano's is on the right side of Wabash at 236 S. Wabash. 939-4646 *No Reservations Accepted*

**Grillroom** (Steaks/Seafood) \$\$\$ Exit Monroe Street Door. Make a left, proceed one block. The Grillroom is on the left – across from Shubert, at 33 W. Monroe Street. 960-0000 *Reservations Accepted*

**Heaven on Seven** (Cajun) \$ Exit Wabash Street Door. Make a left, proceed 2½ blocks. Heaven on Seven is located on the right side of Wabash at 111 N. Wabash Street. 263-6443 *Serving Breakfast & Lunch Only; Closed on Sunday*

**Italian Village** (Italian) \$\$\$ Exit Monroe Street Door. Make a left, proceed 1½ blocks on Monroe. Italian Village is on the left side of the street at 71 W. Monroe. 332-7005 *Reservations Accepted*

**Miller's Pub** (Burgers/Salads/Ribs) \$\$ Exit Wabash Street Door. Make a right, Miller's Pub is next door to the Palmer House Hilton at 134 S. Wabash. 645-5377 *Reservations Accepted*

**Nick's Fishmarket** (Seafood/Steaks) \$\$\$\$ Exit Monroe Street Door. Make a left, proceed 2½ blocks on Monroe to Clark. Make a right onto Clark, the entrance to Nick's Fishmarket is on the right at 51 S. Clark. 621-0200 *Reservations Requested*

**Rhapsody** (American/European) \$\$\$ Exit Wabash Street Door. Make a right, proceed to Adams Street. Make a left onto Adams Street. Rhapsody is on the right side of Adams between Wabash and Michigan at 65 E. Adams. 786-9911 *Reservations Requested*

**Russian Tea Time** (Russian/Vegetarian) \$\$\$ Exit Wabash Street Door. Make a right, and proceed to Adams Street. Make a left onto Adams, the Russian Tea Time is on the right in the middle of the block. 360-0000 *Reservations Requested*

**Trattoria #10** (Northern Italian) \$\$\$ Exit Monroe Street Door. Make a left, proceed 1½ blocks to Dearborn Street. Turn right onto Dearborn, and proceed another 1½ blocks. Trattoria #10 is on the left side of Dearborn. 984-1718 *Reservations Requested; Closed on Sunday*

**Trader Vic's** (Polynesian) \$\$\$ Trader Vic's is located on the Lower Level of the Palmer House Hilton. 726-7500, ext. 7317 *Reservations Accepted*

# Alphabetical Directory of Exhibitors

## **Association Book Exhibit . . . . . 409**

8727-A Cooper Road  
Alexandria, VA 22309  
703-619-6050

## **Association of American University Presses . . . . 301**

71 West 23<sup>rd</sup> Street, Suite 901  
New York, NY 10010  
212-989-1010  
aaupnet.org

## **Atomic Dog Publishing . . . . . 401**

1203 Main Street, 3<sup>rd</sup> Floor  
Cincinnati, OH 45210  
513-333-0438  
www.atomicdogpublishing.com

## **Basic Books . . . . . 102**

## **Blackwell Publishers . . . . . 502**

350 Main Street  
Malden, MA 02148  
781-388-0401  
www.igs.berkeley.edu:8880

## **Brookings Institution Press . . . . . 309**

1775 Massachusetts Avenue, NW  
Washington, DC 20036-2188  
202-797-6428  
www.brookings.edu

## **Burnham Publishers . . . . . 311**

111 North Canal Street  
Chicago, IL 60606  
312-930-9446

## **Cambridge University Press . . . . . 308 and 310**

40<sup>th</sup> West 20<sup>th</sup> Street  
New York, NY 10011-4211  
212-691-3900  
www.us.cambridge.org

## **Chatham House Publishers . . . . . 304 and 306**

135 Fifth Avenue, 9<sup>th</sup> Floor  
New York, NY 10022  
212-529-4686

## **Christian Science Monitor . . . . . 208**

One Norway Street, C-22  
Boston, MA 02115  
617-450-2657  
csmonitor.com

## **CQ Press . . . . . 200 and 202**

1414 22<sup>nd</sup> Street, NW  
Washington, DC 20037  
800-638-1710  
www.cqpress.com

## **F.E. Peacock Publishers, Inc . . . . . 402**

115 West Orchard Street  
Itasca, IL 60143  
630-775-9000  
www.fepeacock.com

## **Georgetown University Press . . . . . 400**

3619 O Street, NW  
Washington, DC 20007  
202-687-5912  
www.georgetown.edu/publications/gup

## **Gregory Publishing . . . . . 307**

2050 Middleton Drive  
Wheaton, IL 60187  
640-690-3393

## **Houghton Mifflin Company . . . . . 300 and 302**

222 Berkeley Street  
Boston, MA 02116  
800-733-1717  
college.hmco.com

## **Liberty Fund, Inc . . . . . 411**

8335 Allison Pointe Trail, #300  
Indianapolis, IN 46250-1687  
317-842-0880  
www.libertyfund.org

## **Longman . . . . . 105 and 107 1185**

Avenue of the Americas  
New York, NY 10036  
212-782-3300  
www.ablongman.com

## **Lynne Rienner Publishers . . . . . 201**

1800 30<sup>th</sup> Street, #314  
Boulder, CO 80301  
303-444-6684  
www.rienner.com

## **M.E. Sharpe, Inc . . . . . 205**

80 Business Park Drive  
Armonk, NY 10504  
914-273-1800  
www.mesharpe.com

**McGraw-Hill Higher Education . . . . . 405 and 407**  
Two Penn Plaza  
New York, NY 10121-2298  
212-904-2892  
www.mhhe.com

**The New York Times . . . . . 510**  
229 West 43<sup>rd</sup> Street  
New York, NY 10036  
212-556-4581

**Perseus Books Group . . . . . 102**

**Prentice Hall . . . . . 303 and 305**  
1 Lake Street  
Upper Saddle River, NJ 07458  
201-236-7196  
www.prenhall.com

**Princeton University Press . . . . . 204**  
41 William Street  
Princeton, NJ 08540  
609-258-4915  
www.pup.princeton.edu

**Rowman & Littlefield . . . . . 500**  
4720 Boston Way  
Lanham, MD 20706  
800-462-6420  
www.rowmanlittlefield.com

**Sage Publications . . . . . 210**  
2455 Teller Road  
Thousand Oaks, CA 91320-2218  
805-499-0721  
www.sagepub.com

**University of Chicago Press . . . . . 101**  
1427 East 60<sup>th</sup> Street  
Chicago, IL 60637-2954  
773-702-0285

**University of Michigan Press . . . . . 103**  
839 Greene Street  
Ann Arbor, MI 48104  
734-764-4388  
www.press.umich.edu

**University Press of Kansas . . . . . 404**  
2501 West 15<sup>th</sup> Street  
Lawrence, KS 66049-3905  
785-864-9166  
www.kansaspress.ku.edu

**W.W. Norton and Company . . . . . 206**  
500 Fifth Avenue  
New York, NY 10110  
212-354-5500  
www.wwnorton.com

**Wadsworth Publishing . . . . . 506 and 508**  
10 Davis Drive  
Belmont, CA 94002  
650-595-2350  
www.wadsworth.com

**Westview Press . . . . . 102**  
5500 Central Avenue  
Boulder, CO 80301-2877  
303-444-3541  
www.westviewpress.com

**Youth Voice Net . . . . . 408**

## Instructions for Contributors to the *American Journal of Political Science*

The *American Journal of Political Science* (*AJPS*) seeks manuscripts that make outstanding contributions to scholarly knowledge about notable theoretical concerns, puzzles, or controversies in any subfield of political science. The *AJPS* will not review papers that are under consideration for publication elsewhere, whose contents have been substantially published before, or that exceed 45 standard pages, double-spaced.

Contributors may submit their papers in either of two ways. The preferred method is to send the paper electronically via e-mail. The e-mail itself should serve as the submission letter. Attached to the e-mail should be two versions of the paper *each in a single PDF file*. One of the PDF files should be a complete version of the paper. The cover page of this complete copy of the paper should include all the authors' full names, institutional affiliations and addresses, and the e-mail address of the contact author. The second PDF file should contain an entirely anonymous version of the paper with no author-identifying information. Author-identifying information to be excluded from the anonymous file includes the cover page information on authors, notes of appreciation to others for data or comments on the paper, statements of where the paper may have been presented at a conference, citations to the author(s) prior scholarship unless they are essential to the literature review of the paper, and any other language that could identify the author(s). Neither PDF copy of the paper should contain author-identifying information in the "document summary" tab of the PDF file. Both should be printable files. An abstract of 150 words or less should be included in both copies of the paper. Authors who state that related text, information on the data, or additional analyses are available on request should include that material in a separate, anonymous PDF file. Papers that do not meet these guidelines will not be sent out for review. Electronic copies of submitted papers should be sent to [ajps@tamu.edu](mailto:ajps@tamu.edu).

Alternatively, contributors may submit one complete paper copy of the paper *and* four anonymous paper copies by mail. Each of the five copies should be individually stapled. Paper-copy submissions should also include the paper in a Word, WordPerfect or LaTeX file on diskette. Paper-copy submissions should meet the criteria for the anonymous and full copies of the papers and for appendix material listed above. Paper submissions sent via regular mail service of the United States Postal Service should be sent to Professors Kim Quaile Hill and Jan E. Leighley, Editors, *American Journal of Political Science*, Department of Political Science, 4348 TAMU, Texas A&M University, College Station, Texas, 77843-4348. Paper-copy submissions sent by express mail should be sent to Professors Kim Quaile Hill and Jan E. Leighley, Editors, *American Journal of Political Science*, Department of Political Science, 4348 TAMU, Texas A&M University, 2010 Bush Academic Building West, College Station, TX, 77843-4348.

The *AJPS* does not process newly submitted manuscripts between August 1 and 31 or between December 20 and January 2. Copies of submitted papers, regardless of the method of submission, are not returned. Generally, the *AJPS* follows the style guidelines of the American Political Science Association's *Style Manual for Political Science* and *The Chicago Manual of Style* (14<sup>th</sup> edition) for issues not addressed in the former manual. For more information on the journal and its policies see [ajps.tamu.edu](http://ajps.tamu.edu).

# Overview of Panels by Section

## Sect. 0 Program Co-Chair's Panels

**Richard Niemi, *University of Rochester***

**Elizabeth Theiss-Morse, *University of Nebraska***

- 0-1 ROUNDTABLE: IS AMERICAN POLITICS FIXATED ON QUANTITATIVE METHODS? THE VIEW FROM PERESTROIKA  
TBA, 4th Floor, Sat 1:30
- 0-2 ROUNDTABLE: ADMINISTRATORS, ACTIVISTS, AND ACADEMICS: POLITICAL SCIENCE AT THE BARGAINING TABLE  
TBA, 4th Floor, Thur 3:30
- 0-3 ROUNDTABLE: HOW TO PUBLISH IN, AND REVIEW ARTICLES FOR, POLITICAL SCIENCE JOURNALS  
TBA, 4th Floor, Thur 8:30
- 0-4 POLITICAL SCIENCE AND FACULTY GOVERNANCE  
TBA, 4th Floor, Fri 8:30
- 0-5 ROUNDTABLE: WHAT DOES IT MEAN WHEN A STATE APOLOGIZES? (Co-sponsored with International Relations, see 4-1)
- 0-6 ROUNDTABLE: PEOPLE OF COLOR IN THE POLITICAL SCIENCE PIPELINE (Co-sponsored with Political Theory & Philosophy - History of Political Thought, see 11-12)
- 0-7 ROUNDTABLE ON 2002, CONGRESSIONAL ELECTIONS (Co-sponsored with Legislative Politics and Elections, Voting Behavior, and Participation, see 18-11 and 7-25)
- 0-8 ROUNDTABLE: ROBERT PUTNAM AND SOCIAL CAPITAL: CRITICAL PERSPECTIVES ON AMERICAN DEMOCRACY AND SOCIAL ENGAGEMENT (Co-sponsored with Political Culture, see 24-1)

## Sect. 1 Comparative Politics-Industrialized Countries

**Christopher Anderson, *Binghamton University***

- 1-1 AUTHOR MEETS CONSTRUCTIVE READERS: CAROL MERSHON'S THE COSTS OF COALITION  
TBA, 6th Floor, Sun 8:30
- 1-2 AUTHOR MEETS CONSTRUCTIVE READERS: G. BINGHAM POWELL'S ELECTIONS AS INSTRUMENTS OF DEMOCRACY  
TBA, 6th Floor, Thur 1:30
- 1-3 TENSIONS IN COMPARATIVE POLITICS: METHODS OR SUBSTANCE?  
TBA, 7th Floor, Sun 10:30
- 1-4 THE SUBJECTIVE POLITICAL ECONOMY  
TBA, 7th Floor, Thur 8:30
- 1-5 ADVANCES IN ECONOMIC VOTING  
TBA, 7th Floor, Fri 1:30
- 1-6 THE EUROPEAN UNION AND MASS PUBLICS  
TBA, 7th Floor, Fri 8:30
- 1-7 COMPARATIVE POLICY ANALYSES  
TBA, 7th Floor, Thur 3:30
- 1-8 ANALYZING EU INSTITUTIONS  
TBA, 3rd Floor, Fri 8:30
- 1-9 CONTENTIOUS POLITICS IN COMPARATIVE PERSPECTIVE  
TBA, 7th Floor, Thur 1:30
- 1-10 SOCIAL CAPITAL AND ORGANIZATIONS  
TBA, 3rd Floor, Thur 3:30
- 1-11 UNDISCIPLINED PARTIES IN PARLIAMENT  
TBA, 7th Floor, Fri 10:30
- 1-12 COMPARATIVE CONTEXT AND PUBLIC OPINION ABOUT ECONOMIC POLICYMAKING  
TBA, 7th Floor, Fri 1:30
- 1-13 PARTY SYSTEM DYNAMICS  
TBA, 7th Floor, Fri 3:30
- 1-14 STRATEGIC PARTIES  
TBA, 3rd Floor, Fri 8:30
- 1-15 THE POLITICS OF GOVERNMENT TERMINATION AND CHANGE

- TBA, 7th Floor, Sat 10:30
- 1-16 ANALYZING WELFARE STATES, LABOR, AND POLICY  
TBA, 7th Floor, Sat 1:30
- 1-17 PARTIES AND POLICY  
TBA, 7th Floor, Sat 3:30
- 1-18 THE POLITICS OF ECONOMIC OUTCOMES  
TBA, 7th Floor, Sat 10:30
- 1-19 ROUNDTABLE: COMPARATIVE POLITICS: THE STATE OF THE SUBFIELD (Co-sponsored with Comparative Politics-Developing Countries, and Comparative Politics-Transitions Toward Democracy, see 2-12 and 3-1)
- 1-Pstr. 1 NEW DIRECTIONS IN COMPARATIVE POLITICS  
TBA, 4th Floor, Thur 10:30

## Sect. 2 Comparative Politics-Developing Countries

**Peter Siavelis, *Wake Forest University***

- 2-1 TECHNOCRATIC POLICY MAKING AND LEGISLATIVE ACCOUNTABILITY  
TBA, 7th Floor, Sun 8:30
- 2-2 POLITICAL INSTITUTIONS AND DEMOCRATIC PERFORMANCE IN LATIN AMERICA  
TBA, 7th Floor, Thur 3:30
- 2-3 CONCEPTUALIZING ETHNICITY FOR USE IN POLITICAL SCIENCE  
TBA, 7th Floor, Fri 8:30
- 2-4 COMPARATIVE PERSPECTIVES ON ETHNICITY AND POLITICS  
TBA, 7th Floor, Fri 10:30
- 2-5 EXPLAINING AND COUNTERING CORRUPTION: COMPARATIVE PERSPECTIVES  
TBA, 7th Floor, Fri 1:30
- 2-6 LEGISLATIVE POLITICS IN LATIN AMERICA  
TBA, 7th Floor, Fri 3:30
- 2-7 VOTING BEHAVIOR AND PARTY SYSTEMS IN COMPARATIVE PERSPECTIVE  
TBA, 7th Floor, Sat 8:30
- 2-8 SOCIAL POLICY REFORM IN COMPARATIVE PERSPECTIVE  
TBA, 7th Floor, Sat 10:30
- 2-9 COMPARATIVE EXPERIENCES WITH PRIVATIZATION AND ECONOMIC REFORM  
TBA, 7th Floor, Thur 10:30
- 2-10 NEW PERSPECTIVES ON MEXICAN POLITICS  
TBA, 7th Floor, Sat 1:30
- 2-11 ECONOMIC CRISIS AND POLITICS IN EAST ASIA  
TBA, 7th Floor, Thur 1:30
- 2-12 ROUNDTABLE: COMPARATIVE POLITICS: THE STATE OF THE SUBFIELD (Co-sponsored with Comparative Politics-Industrialized Countries, and Comparative Politics-Transitions Toward Democracy, see 1-19 and 3-1)
- 2-13 ROUNDTABLE ON RIPTIDES AND UNDERTOWS IN THE THIRD WAVE OF DEMOCRACY: NON-DEMOCRATIC REGIMES AND TRANSITIONS (Co-sponsored with Comparative Politics-Transitions Toward Democracy, see 3-3)
- 2-Pstr. 1 COMPARATIVE POLITICS-DEVELOPING COUNTRIES  
TBA, 4th Floor, Thur 8:30
- 2-Pstr. 2 COMPARATIVE POLITICS-DEVELOPING COUNTRIES  
TBA, 4th Floor, Thur 8:30
- 2-Pstr. 3 COMPARATIVE POLITICS-DEVELOPING COUNTRIES  
TBA, 4th Floor, Thur 8:30
- 2-Pstr. 4 COMPARATIVE POLITICS-DEVELOPING COUNTRIES  
TBA, 4th Floor, Thur 8:30

## Sect. 3 Comparative Politics-Transitions to Democracy

**Richard Snyder, *University of Illinois at Urbana-Champaign***

- 3-1 ROUNDTABLE: COMPARATIVE POLITICS: THE STATE OF THE SUBFIELD (Co-sponsored with Comparative Politics-

- Industrialized countries and Comparative Politics-Developing Countries, see 1-19 and 2-12)  
TBA, 6th Floor, Fri 8:30
- 3-2** ROUNDTABLE: AUTHOR MEETS CRITICS: HERBERT KITSCHOLT, EL. AL. POST-COMMUNIST PARTY SYSTEMS: COMPETITION, REPRESENTATION, AND INTER-PARTY COOPERATION  
TBA, 7th Floor, Thur 10:30
- 3-3** ROUNDTABLE: RIPTIDES AND UNDERTOWS IN THE THRID WAVE OF DEMOCRACY: NON-DEMOCRATIC REGIMES AND TRANSITIONS (Co-sponsored with Comparative Politics-Developing Countries, see 2-13)  
TBA, 7th Floor, Fri 1:30
- 3-4** WHEN ELECTIONS ARE NOT ENOUGH: LIMITING AND DISPERSING AUTHORITY IN LATIN AMERICA  
TBA, 7th Floor, Fri 3:30
- 3-5** ELECTIONS, PUBLIC OPINION AND THE ECONOMY IN LATIN AMERICA  
TBA, 7th Floor, Sat 8:30
- 3-6** THE CONCEPTUAL AND METHODOLOGICAL FOUNDATIONS OF RESEARCH ON DEMOCRACY  
TBA, 7th Floor, Sat 10:30
- 3-7** NON-DEMOCRATIC REGIMES AND TRANSITIONS IN COMPARATIVE PERSPECTIVE  
TBA, 7th Floor, Sat 1:30
- 3-9** CULTURE CLASH?: COMPARATIVE PERSPECTIVE ON ISLAM, DEMOCRACY, AND POLITICAL CULTURE  
TBA, 7th Floor, Sat 3:30
- 3-10** LARGE-N RESEARCH ON DEMOCRATIZATION: FRESH DATA AND NEW MODELS  
TBA, 7th Floor, Thur 10:30
- 3-11** ELECTORAL INSTITUTIONS AND DEMOCRATIZATION  
TBA, 7th Floor, Thur 3:30
- 3-12** FEDERALISM, SUB NATIONAL POLITICS, AND DECENTRALIZATION: COMPARATIVE PERSPECTIVES  
TBA, 7th Floor, Thur 8:30
- 3-13** HUMAN RIGHTS, TRUTH COMMISSIONS, AND DEMOCRACY  
TBA, 7th Floor, Fri 10:30
- 3-14** JUDICIAL INSTITUTIONS AND THE RULE OF LAW IN NEW DEMOCRACIES  
TBA, 7th Floor, Fri 1:30
- 3-15** POST-COMMUNIST PARTIES AND PARTY SYSTEMS  
TBA, 7th Floor, Fri 3:30
- 3-16** OPEN-ECONOMY POLITICS IN POST-COMMUNIST SYSTEMS  
TBA, 7th Floor, Sat 10:30
- 3-17** WHO GETS WHAT IN POST-COMMUNIST DEMOCRACIES? DISTRIBUTIONAL ISSUES IN COMPARATIVE PERSPECTIVE  
TBA, 7th Floor, Sat 1:30
- 3-18** ACCOUNTABILITY IN NEW DEMOCRACIES: CROSS-REGIONAL PERSPECTIVES  
TBA, 7th Floor, Sat 3:30
- 3-19** DEMOCRATIZATION AND DEMOCRACY IN MEXICO  
TBA, 7th Floor, Thur 8:30
- 3-20** PROBLEMS OF DEMOCRACY IN ASIA  
TBA, 7th Floor, Sat 8:30
- 3-21** CIVIL SOCIETY, POLITICAL CULTURE, AND DEMOCRACY IN AFRICA  
TBA, 7th Floor, Thur 3:30
- 3-22** VIOLENCE, MOBILIZATION , AND DEMOCRATIZATION IN POST-COMMUNIST COUNTRIES  
TBA, 7th Floor, Fri 8:30
- 3-23** SOCIAL CLEAVAGES, VOTING BEHAVIOR, AND THE QUALITY OF DEMOCRACY  
TBA, 7th Floor, Thur 10:30
- 3-24** SOCIAL CAPITAL, CIVIL SOCIETY, AND TRUST IN NEW DEMOCRACIES  
TBA, 7th Floor, Fri 10:30
- 3-Pstr. 1** COMPARATIVE POLITICS-TRANSITIONS TOWARD DEMOCRACY  
TBA, 4th Floor, Thur 1:30

## **Sect. 4 International Relations**

### **Eric Gartzke, *Columbia University***

- 4-1** ROUNDTABLE: WHAT DOES IT MEAN WHEN A STATE APOLOGIZES? (Co-sponsored with Program Co-chairs, see 0-5)  
TBA, 4th Floor, Fri 10:30
- 4-2** ISSUES IN ASIA/PACIFIC SECURITY  
TBA, 7th Floor, Sat 10:30
- 4-3** ESTIMATING WAR AND CRISIS  
TBA, 7th Floor, Sat 8:30
- 4-4** TERRITORIAL DISPUTES  
TBA, 7th Floor, Fri 3:30
- 4-5** FORMAL MODELS OF WAR  
TBA, 7th Floor, Fri 1:30
- 4-6** GOING STRATEGIC: ESTIMATING STRATEGIC INTERACTION  
TBA, 7th Floor, Fri 10:30
- 4-7** THE NEW INSTITUTIONALISM OF INTERNATIONAL COOPERATION  
TBA, 7th Floor, Fri 8:30
- 4-8** MODELING INSIDE THE BOX: IR AND SECOND-IMAGE POLITICS  
TBA, 7th Floor, Sat 10:30
- 4-9** DEMOCRACIES AND PEACE  
TBA, 7th Floor, Thur 10:30
- 4-10** PERSPECTIVES IN NUCLEAR PROLIFERATION  
TBA, 7th Floor, Sat 3:30
- 4-11** INTERDEPENDENCE AND INTERNATIONAL RELATIONS  
TBA, 7th Floor, Sat 8:30
- 4-12** UN PEACEKEEPING AND HUMANITARIAN INTERVENTION  
TBA, 7th Floor, Sat 1:30
- 4-13** ASSESSING INTERNATIONAL INSTITUTIONS  
TBA, 7th Floor, Sat 3:30
- 4-14** MEDIA COVERAGE OF INTERNATIONAL POLITICS AND TERRORISM  
TBA, 7th Floor, Fri 3:30
- 4-15** GLOBALIZATION AND CIVIL CONFLICT  
TBA, 7th Floor, Fri 1:30
- 4-16** HUMAN RIGHTS AND NGO'S  
TBA, 7th Floor, Fri 8:30
- 4-17** WHAT IS A HEGEMON TO DO?: POWER SHIFTS, CYCLES AND POLARITY  
TBA, 7th Floor, Thur 1:30
- 4-18** THE ENVIRONMENT AND WORLD POLITICS  
TBA, 7th Floor, Thur 10:30
- 4-19** DEMOCRACY, FAIRNESS AND INTERNATIONAL POLITICS  
TBA, 7th Floor, Thur 8:30
- 4-20** UNDER CONSTRUCTION: EVOLVING CONCEPTIONS OF IDENTITY  
TBA, 7th Floor, Sat 1:30
- 4-21** THE POLITICS OF GLOBALIZATION  
TBA, 7th Floor, Sun 10:30
- 4-22** THE STRATEGIC NATURE OF SANCTIONS AND SANCTIONING  
TBA, 7th Floor, Thur 1:30
- 4-Pstr. 1** INTERNATIONAL RELATIONS  
TBA, 4th Floor, Thur 3:30

## **Sect. 5 International Political Economy**

### **Roxanne Dotty, *Arizona State University***

- 5-1** WEALTH, POWER, AND DISCURSIVITY IN THE GLOBAL POLITICAL ECONOMY  
TBA, 7th Floor, Sun 8:30
- 5-2** CURRENCIES, CAPITAL, AND CRISIS: THE POLITICS OF EXCHANGE RATES  
TBA, 7th Floor, Sat 8:30
- 5-3** DIVIDED GOVERNMENT AND INTERNATIONAL COOPERATION  
TBA, 7th Floor, Fri 3:30
- 5-4** POLITICAL ECONOMY AND SECURITY ISSUES

- 5-5 TBA, 7th Floor, Fri 1:30  
DEVELOPING COUNTRIES AND THE INTERNATIONAL  
POLITICAL ECONOMY  
TBA, 7th Floor, Fri 10:30
- 5-6 MONETARY AND EXCHANGE RATE ISSUES  
TBA, 7th Floor, Fri 8:30
- 5-7 THE POLITICAL ECONOMY OF INTERNATIONAL  
TRADE  
TBA, 7th Floor, Thur 3:30
- 5-8 COOPERATION AND INTERNATIONAL POLITICAL  
ECONOMY  
TBA, 7th Floor, Thur 1:30
- 5-9 INEQUALITY, RIGHTS, AND ECONOMIC OPENNESS  
TBA, 7th Floor, Thur 10:30
- 5-10 NATION-STATES AND THE EXPANDING  
INTERNATIONAL POLITICAL ECONOMY  
TBA, 7th Floor, Sat 3:30
- 5-11 THE POLITICAL ECONOMY OF PRIVATIZATION  
TBA, 7th Floor, Sat 1:30
- 5-12 INTERNATIONAL FINANCIAL INSTITUTIONS  
TBA, 7th Floor, Sat 10:30

**Sect. 6 Political Psychology and Public Opinion**  
**Mark Hetherington, Bowdoin University**

- 6-1 SOCIAL GROUPS  
TBA, 3rd Floor, Fri 10:30
- 6-2 RELIGION AND MORALITY  
TBA, 3rd Floor, Thur 3:30
- 6-3 PRIMING, FRAMING, AND INFORMATION PROCESSING  
TBA, 3rd Floor, Fri 10:30
- 6-4 COMPARATIVE PUBLIC OPINION  
TBA, 3rd Floor, Thur 10:30
- 6-5 RACIAL ATTITUDES AND POLICY PREFERENCES  
TBA, 3rd Floor, Thur 8:30
- 6-6 POLITICAL CORRUPTION  
TBA, 3rd Floor, Sat 3:30
- 6-7 HISTORICAL PERSPECTIVES  
TBA, 3rd Floor, Sat 10:30
- 6-8 PARTISANSHIP, IDEOLOGY, AND POLICY  
PREFERENCES  
TBA, 3rd Floor, Sat 1:30
- 6-9 CANDIDATE EVALUATION  
TBA, 3rd Floor, Sat 8:30
- 6-10 POLITICAL COGNITION  
TBA, 3rd Floor, Thur 1:30
- 6-11 POLITICAL TRUST, EFFICACY, AND DEMOCRATIC  
PARTICIPATION  
TBA, 7th Floor, Thur 8:30
- 6-12 SOCIAL TRUST  
TBA, 7th Floor, Thur 3:30
- 6-13 ROUNDTABLE: FOREIGN POLICY AND PUBLIC  
OPINION, THE STATE OF THE RESEARCH AGENDA  
TBA, 7th Floor, Sat 10:30
- 6-14 DELIBERATION  
TBA, 3rd Floor, Fri 3:30
- 6-15 ADS AND ARGUMENTS  
TBA, 7th Floor, Fri 10:30
- 6-16 RACIAL AND ETHNIC IDENTITY  
TBA, 3rd Floor, Sat 3:30
- 6-17 PUBLIC REACTION TO SEPTEMBER 11, 2001 (Co-  
sponsored with Mass Media and Political Communication,  
see 9-1)  
TBA, 3rd Floor, Fri 1:30
- 6-Pstr. 1 PUBLIC OPINION AND POLITICAL PSYCHOLOGY  
TBA, 4th Floor, Fri 8:30

**Sect. 7 Elections and Voting Behavior**  
**Daron Shaw, University of Texas-Austin**

- 7-1 APPLICATIONS OF THE SPATIAL THEORY OF VOTING  
TBA, 3rd Floor, Fri 1:30
- 7-2 TERM LIMITS  
TBA, 3rd Floor, Thur 1:30

- 7-3 RECENT THIRD PARTY CHALLENGES: NADER &  
VENTURA  
TBA, 3rd Floor, Thur 10:30
- 7-4 POLITICAL PARTIES: ADAPTIVITY OR DECLINE  
TBA, 3rd Floor, Thur 10:30
- 7-5 CAMPAIGNING, MEDIA, AND ISSUES IN PRIMARY  
ELECTIONS  
TBA, 3rd Floor, Sat 1:30
- 7-6 FALLOUT FROM FLORIDA  
TBA, 3rd Floor, Sat 1:30
- 7-7 CONSIDERING INNOVATIONS IN VOTING  
TECHNOLOGY  
TBA, 3rd Floor, Sat 8:30
- 7-8 LOCAL AND STATE ELECTIONS  
TBA, 3rd Floor, Thur 1:30
- 7-9 REALIGNMENT, MANDATES, AND PARTY REGIMES  
TBA, 3rd Floor, Sat 10:30
- 7-10 ECONOMIC VOTING  
TBA, 3rd Floor, Sat 8:30
- 7-11 FURTHER EXPLORATION OF PARTY ID  
TBA, 3rd Floor, Sat 8:30
- 7-12 RACE, CLASS, AND ETHNICITY  
TBA, 3rd Floor, Fri 3:30
- 7-13 THE 2000 PRESIDENTIAL ELECTION CAMPAIGNS  
TBA, 3rd Floor, Fri 3:30
- 7-14 CONTESTED PRIMARIES: ANALYSES AND  
IMPLICATIONS  
TBA, 3rd Floor, Sat 3:30
- 7-15 SOCIAL CLEAVAGES AND VOTING  
TBA, 3rd Floor, Fri 1:30
- 7-16 CONGRESSIONAL VOTING AND ELECTIONS  
TBA, 3rd Floor, Sat 10:30
- 7-17 EXPLORING INCUMBENCY ADVANTAGE  
TBA, 3rd Floor, Fri 8:30
- 7-18 MONEY IN ELECTIONS  
TBA, 3rd Floor, Thur 3:30
- 7-19 STRATEGIC VOTING AND COMPARATIVE ELECTIONS  
TBA, 3rd Floor, Thur 3:30
- 7-20 DELIBERATION AND INFORMED VOTING  
TBA, 3rd Floor, Thur 8:30
- 7-21 VOTING CUES AND HEURISTICS  
TBA, 3rd Floor, Thur 8:30
- 7-22 ISSUES, AGENDAS, AND VOTING  
TBA, 7th Floor, Fri 8:30
- 7-23 CAMPAIGN DYNAMICS AND EFFECTS  
TBA, 3rd Floor, Sat 3:30
- 7-24 TURNOUT (Co-sponsored with Political Participation, see 8-7)  
TBA, 3rd Floor, Fri 8:30
- 7-25 ROUNDTABLE ON 2002 CONGRESSIONAL ELECTIONS  
(Co-sponsored with Program Co-chairs and Legislative Politics,  
see 0-7 and 18-11)  
TBA, 6th Floor, Thur 3:30
- 7-Pstr. 1 ELECTIONS AND VOTING BEHAVIOR  
TBA, 4th Floor, Fri 10:30

**Sect. 8 Political Participation**  
**Ben Highton, University of California-Davis**

- 8-1 TOPICS IN POLITICAL PARTICIPATION  
TBA, 3rd Floor, Sat 10:30
- 8-2 VOTER TURNOUT  
TBA, 3rd Floor, Sat 3:30
- 8-3 CIVIC LIFE AND SOCIAL CAPITAL  
TBA, 3rd Floor, Thur 8:30
- 8-4 LATINO ELECTORAL PARTICIPATION  
TBA, 3rd Floor, Sat 1:30
- 8-5 ROUNDTABLE: CASH, CLOUT, AND PRESIDENTIAL  
CAMPAIGNS: INDIVIDUAL DONORS IN THE 2000  
PRESIDENTIAL NOMINATION CONTESTS  
TBA, 7th Floor, Sun 10:30
- 8-6 ELECTION LAW, ELECTION ADMINISTRATION, AND  
VOTER TURNOUT  
TBA, 3rd Floor, Sat 8:30

- 8-7 TURNOUT (Co-sponsored with Elections, Voting Behavior, and Participation, see 7-24)
- 8-Pstr. 1 POLITICAL PARTICIPATION  
TBA, 4th Floor, Fri 1:30

## **Sect. 9 Mass Media and Political Communication**

**John Vermeer, *Nebraska Wesleyan University***

- 9-1 PUBLIC REACTION TO SEPTEMBER 11, 2001 (Co-sponsored with Political Psychology and Public Opinion, see 6-17)
- 9-2 MEDIA, POLITICAL CULTURE, COMMUNITY, AND PUBLIC OPINION  
TBA, 7th Floor, Sat 3:30
- 9-3 NEWS AROUND THE WORLD  
TBA, 7th Floor, Sat 1:30
- 9-4 MEDIA, KNOWLEDGE, AND POLICY  
TBA, 7th Floor, Sat 1:30
- 9-5 DEMOCRATIC CONNECTIONS IN CYBER-SPACE  
TBA, 7th Floor, Sat 10:30
- 9-6 CAMPAIGN ADS AND CAMPAIGN HUMOR  
TBA, 7th Floor, Sat 8:30
- 9-7 CAMPAIGN COMMUNICATIONS  
TBA, 7th Floor, Fri 1:30
- 9-8 PRESIDENT, CONGRESS AND THE PUBLIC (Co-sponsored with Presidency and Executive, see 17-4)
- 9-9 COVERING INSTITUTIONS: COURTS, CONGRESS, AND THE POLICE  
TBA, 3rd Floor, Fri 10:30
- 9-10 RACE AND MEDIA  
TBA, 7th Floor, Thur 8:30
- 9-11 ROUNDTABLE: GASTIL'S BY POPULAR DEMAND  
TBA, 7th Floor, Sun 8:30
- 9-13 THE PRESIDENT AND THE MASS MEDIA (Co-sponsored with Presidency and Executive, see 17-3)
- 9-Pstr. 1 MASS MEDIA AND POLITICAL COMMUNICATION  
TBA, 4th Floor, Fri 3:30

## **Sect. 10 Gender and Politics**

**Kira Sanbonmatsu, *Ohio State University***

- 10-1 ROUNDTABLE: WOMEN CANDIDATES AND REDISTRICTING IN THE 2002 ELECTIONS  
TBA, 6th Floor, Sat 10:30
- 10-2 ROUNDTABLE: NEW STRATEGIES FOR STUDYING WOMEN'S GROUPS  
TBA, 7th Floor, Sat 3:30
- 10-3 GENDER AND LEGISLATIVE POLITICS (Co-sponsored with Legislative Politics, see 18-26)  
TBA, 7th Floor, Sat 1:30
- 10-4 GENDER AND THE JUDICIARY (Co-sponsored with Judicial Politics and Public Law, see 19-26)  
TBA, 7th Floor, Sat 10:30
- 10-5 WOMEN'S REPRESENTATION IN COMPARATIVE POLITICS  
TBA, 7th Floor, Fri 10:30
- 10-6 THE ELECTION OF WOMEN IN AMERICAN POLITICS  
TBA, 7th Floor, Thur 10:30
- 10-7 GENDER, CAMPAIGNS, AND REPRESENTATION  
TBA, 7th Floor, Fri 8:30
- 10-8 PUBLIC OPINION, GENDER, AND SEXUALITY  
TBA, 7th Floor, Thur 3:30
- 10-9 EXPLAINING GENDER-RELATED POLICIES  
TBA, 7th Floor, Thur 1:30
- 10-10 GENDER IN THE POSTCOMMUNIST WORLD  
TBA, 7th Floor, Fri 1:30
- 10-11 GENDER AND MOBILIZATION IN COMPARATIVE POLITICS  
TBA, 7th Floor, Fri 3:30
- 10-12 GENDER WITHIN INSTITUTIONS  
TBA, 7th Floor, Sun 8:30
- 10-13 GENDER, SEXUALITY, AND FREEDOM (Co-sponsored with Political Theory and Philosophy-Approaches and Themes, see 13-20)  
TBA, 7th Floor, Sun 10:30

- 10-Pstr. 1 GENDER AND POLITICS  
TBA, 4th Floor, Sat 8:30

## **Sect. 11 Race, Class and Ethnicity**

**D'Andra Orey, *University of Mississippi***

- 11-1 RACE, ETHNICITY AND CONTEXT: CONFLICT OR COOPERATION?  
TBA, 7th Floor, Sat 1:30
- 11-2 RACIAL AND ETHNIC CONFLICT  
TBA, 7th Floor, Sat 10:30
- 11-3 NEW PERSPECTIVES ON RACIAL AND ETHNIC IDENTITY  
TBA, 7th Floor, Sat 8:30
- 11-4 AFFIRMATIVE ACTION: THE PAST, PRESENT AND FUTURE  
TBA, 7th Floor, Fri 3:30
- 11-5 NATIONALISM: CONTOURS AND CONTRADICTIONS  
TBA, 7th Floor, Fri 10:30
- 11-6 NATIVE AMERICANS AND PUBLIC POLICY  
TBA, 7th Floor, Fri 10:30
- 11-7 RACE, CLASS, AND PUBLIC POLICY  
TBA, 7th Floor, Thur 8:30
- 11-8 POLITICAL AND SOCIAL TRUST AMONGST AFRICAN AMERICANS  
TBA, 7th Floor, Sun 10:30
- 11-9 RACE AND PARTY POLITICS  
TBA, 7th Floor, Fri 8:30
- 11-10 RACE, REPRESENTATION AND INTERESTS  
TBA, 7th Floor, Sun 8:30
- 11-11 THE RISE OF BLACK CONSERVATISM  
TBA, 7th Floor, Sun 10:30
- 11-12 ROUNDTABLE: PEOPLE OF COLOR IN THE POLITICAL SCIENCE PIPELINE (Co-sponsored with Program Co-chairs, see 0-6)  
TBA, 4th Floor, Thur 10:30
- 11-13 RELIGION, IDENTITY, AND POLITICAL ACTIVISM (Co-sponsored with Political Parties and Interest Groups, see 16-14)
- 11-Pstr. 1 THEMES IN RACE, CLASS AND ETHNICITY  
TBA, 4th Floor, Sat 3:30

## **Sect. 12 Political Theory and Philosophy-History of**

### **Political Thought**

**Sara Monoson, *Northwestern University***

- 12-1 PLATO AND ARISTOPHANES IN DIALOGUE WITH CONTEMPORARY ISSUES  
TBA, 7th Floor, Sun 8:30
- 12-2 AGENCY AND THE POSSIBILITY OF RADICAL DEMOCRACY  
TBA, 7th Floor, Sun 8:30
- 12-3 PROBLEMS IN EARLY MODERN POLITICAL THOUGHT  
TBA, 7th Floor, Fri 1:30
- 12-4 ROUNDTABLE: MAKING SENSE OF SEPTEMBER 11TH: THE PERSPECTIVE OF COMPARATIVE POLITICAL THOUGHT  
TBA, 7th Floor, Fri 8:30
- 12-5 THE SPIRITUAL ROOTS OF THE AMERICAN POLITICAL ORDER  
TBA, 7th Floor, Fri 10:30
- 12-6 IMAGES OF COMMUNITY  
TBA, 7th Floor, Fri 8:30
- 12-7 SCRIPTURE AND POLITICS  
TBA, 7th Floor, Thur 8:30
- 12-8 NEW VIEWS OF ANTE-BELLUM AMERICAN POLITICAL THOUGHT  
TBA, 7th Floor, Thur 3:30
- 12-9 DIALOGUES WITH HABERMAS  
TBA, 7th Floor, Thur 1:30
- 12-10 GENRE AND METAPHOR IN POLITICAL THOUGHT  
TBA, 7th Floor, Sun 10:30
- 12-11 PLATO AND ARISTOTLE ON THEORY AND PRACTICE  
TBA, 7th Floor, Sun 10:30
- 12-12 ISSUES IN EARLY AMERICAN POLITICAL THOUGHT

- 12-13 TBA, 7th Floor, Thur 1:30  
FIGURING POWER: ON HANNAH ARENDT  
TBA, 7th Floor, Fri 3:30
- 12-14 CIVIL SOCIETY AND MODERN ETHICAL THOUGHT  
TBA, 7th Floor, Sat 3:30
- 12-15 PROBLEMS IN THE POLITICAL THOUGHT OF KANT  
AND HEGEL  
TBA, 7th Floor, Sat 1:30
- 12-16 DEMOCRATIC THEORY AND THE AMERICAN  
ENLIGHTENMENT  
TBA, 7th Floor, Sat 10:30
- 12-17 APPROACHES TO NIETZSCHE  
TBA, 7th Floor, Sat 8:30
- 12-18 ON ROUSSEAU AND MONTESQUIEU  
TBA, 7th Floor, Fri 3:30

### **Sect. 13 Political Theory and Philosophy-Approaches and Themes**

**Susan Bickford, *University of North Carolina***

- 13-1 METHODOLOGIES OF POLITICAL THEORY:  
INTERPRETATION AND SCIENCE  
TBA, 7th Floor, Sat 3:30
- 13-2 LIBERAL, DELIBERATIVE, AND AGONISTIC  
APPROACHES TO THE POLITICAL  
TBA, 7th Floor, Thur 1:30
- 13-3 AESTHETICS AND POLITICS: MATERIALISM, NATURE,  
AND THE NEW AGE  
TBA, 7th Floor, Thur 10:30
- 13-4 LIBERAL IMPERIALISM AND THE NEW WORLD ORDER  
TBA, 7th Floor, Sat 10:30
- 13-5 THEORIZING TRANSNATIONAL CITIZENSHIP  
TBA, 7th Floor, Sat 8:30
- 13-6 RACE, NATION, AND POLITICAL IDENTITY  
TBA, 7th Floor, Thur 10:30
- 13-7 RELIGION AND NEUTRALITY IN COMPARATIVE  
PERSPECTIVE  
TBA, 7th Floor, Fri 3:30
- 13-8 MORAL CONFLICT AND INTIMATE LIFE: THE  
POLITICS OF TRAGIC CHOICE  
TBA, 7th Floor, Fri 1:30
- 13-9 ALTERNATIVE PERSPECTIVES ON CIVIC ACTIVITY  
AND THE PUBLIC SPHERE  
TBA, 7th Floor, Thur 1:30
- 13-10 DEMOCRATIC THEORY AND AMERICAN POLITICS:  
THEORIZING PARTICIPATION AND REPRESENTATION  
TBA, 7th Floor, Fri 10:30
- 13-11 RETHINKING LIBERALISM - LIBERALISMS ON SELF,  
STATE, AND WORLD  
TBA, 7th Floor, Sun 8:30
- 13-12 UNRULY DEMOCRACY  
TBA, 7th Floor, Sun 8:30
- 13-13 ECONOMIC DISCOURSE AND DEMOCRATIC POLITICS  
TBA, 7th Floor, Sun 8:30
- 13-14 RACE, RECOGNITION, AND ECONOMIC DISTRIBUTION  
TBA, 7th Floor, Sat 3:30
- 13-15 BEYOND THE REASONING INDIVIDUAL: MAKING  
POLITICAL MEANING  
TBA, 7th Floor, Thur 8:30
- 13-16 RETHINKING AUTONOMY, RETHINKING CARE  
TBA, 7th Floor, Sat 10:30
- 13-17 ROUNDTABLE: ON JUSTICE/ON VIOLENCE/ON LAW:  
POLITICAL THEORY AND 11 SEPTEMBER (Co-sponsored  
with Program Co-chairs, see 0-10)  
TBA, 4th Floor, Thur 1:30
- 13-18 JUSTICE AND (UN)REASON  
TBA, 7th Floor, Sun 10:30
- 13-19 MORAL PSYCHOLOGY AND COMMUNITY VIRTUE  
TBA, 7th Floor, Sun 10:30
- 13-20 GENDER, SEXUALITY, AND FREEDOM (Co-sponsored  
with Gender and Politics, see 10-13)

### **Sect. 14 Formal Modeling**

**Mark Fey, *University of Rochester***

- 14-1 FORMAL MODELS OF COMPARATIVE POLITICS  
TBA, 3rd Floor, Fri 10:30
- 14-2 COMPLEMENTARY APPROACHES TO FORMAL  
MODELING  
TBA, 3rd Floor, Thur 3:30
- 14-3 DELEGATION AND BUREAUCRATIC DISCRETION  
TBA, 3rd Floor, Sat 1:30
- 14-4 ELECTORAL COMPETITION  
TBA, 3rd Floor, Fri 1:30
- 14-5 MODELING UNCERTAINTY AND AMBIGUITY IN  
ELECTORAL COMPETITION  
TBA, 3rd Floor, Fri 3:30
- 14-6 LEGISLATIVE BARGAINING  
TBA, 3rd Floor, Sat 8:30
- 14-7 LEGISLATIVE MOTIVATION AND ACCOUNTABILITY  
TBA, 3rd Floor, Sat 10:30
- 14-8 DECISION MAKING IN MODELS OF POLITICAL  
ECONOMY  
TBA, 3rd Floor, Fri 1:30
- 14-9 EMPIRICAL APPLICATIONS OF SPATIAL MODELING  
TBA, 3rd Floor, Sat 3:30
- 14-10 PUZZLES OF POLITICAL PARTICIPATION  
TBA, 3rd Floor, Thur 10:30
- 14-11 SOCIAL CHOICE AND AGENDAS  
TBA, 3rd Floor, Thur 1:30

### **Sect. 15 Methodology**

**Jim Granato, *National Science Foundation***

- 15-1 MEASUREMENT SELECTION  
TBA, 7th Floor, Thur 1:30
- 15-2 BAYESIAN AND CLASSICAL MODELS OF STRATEGY  
AND DECISION MAKING  
TBA, 7th Floor, Sat 3:30
- 15-3 MODELS OF VOTING AND PARTICIPATION  
TBA, 7th Floor, Fri 10:30
- 15-4 ROUNDTABLE: RETHINKING SOCIAL INQUIRY:  
DIVERSE TOOLS, SHARED STANDARDS  
TBA, 7th Floor, Sat 1:30
- 15-5 ROUNDTABLE: STUDYING TURNOUT IN ELECTIONS  
AND REFERENDUMS: ASSESSMENTS AND  
ADVANCEMENTS  
TBA, 3rd Floor, Sun 8:30
- 15-6 ROUNDTABLE: THE EMPIRICAL IMPLICATIONS OF  
THEORETICAL MODELS (EITM)  
TBA, 7th Floor, Sun 10:30
- 15-7 DYNAMIC ANALYSIS  
TBA, 7th Floor, Fri 1:30
- 15-8 THE ART AND IMPLICATIONS OF MEASURING  
POLITICS  
TBA, 7th Floor, Fri 3:30
- 15-9 AGENT BASED MODELING  
TBA, 7th Floor, Sat 8:30
- 15-10 MODELS OF (IR)REGULARITIES  
TBA, 7th Floor, Thur 3:30

### **Sect. 16 Political Parties and Interest Groups**

**Marie Hojnacki, *Penn State University***

- 16-1 ORGANIZATIONAL DEVELOPMENT AND ADVOCACY  
ACTIVITY  
TBA, 7th Floor, Thur 3:30
- 16-2 CONTENT, CONTEXT, AND THE NATURE OF  
LEGISLATOR-GROUP INTERACTIONS  
TBA, 7th Floor, Fri 8:30
- 16-3 ORGANIZATIONAL INFLUENCE ON POLICYMAKING  
AND POLICY OUTCOMES  
TBA, 6th Floor, Fri 1:30
- 16-4 THE RESOURCES AND POLITICAL EFFECTIVENESS OF  
ORGANIZATIONAL COMMUNITIES  
TBA, 7th Floor, Thur 1:30
- 16-5 INTEREST REPRESENTATIVES AND THE  
REPRESENTATION OF INTERESTS  
TBA, 7th Floor, Thur 1:30

- 16-6** ROUNDTABLE: A DISCUSSION ON THE STUDY OF CORPORATIONS AS POLITICAL ACTORS  
TBA, 3rd Floor, Sun 8:30
- 16-7** PARTY DEVELOPMENT AND PARTY STRENGTH  
TBA, 3rd Floor, Thur 1:30
- 16-8** POLICY ISSUES AND PARTY CHANGE  
TBA, 7th Floor, Fri 3:30
- 16-9** CAUSES AND CONSEQUENCES OF PARTY CHANGE  
TBA, 7th Floor, Sat 3:30
- 16-10** PARTY COMPETITION AND COORDINATION IN ELECTIONS  
TBA, 7th Floor, Sat 3:30
- 16-11** POLITICAL TACTICS OF MOVEMENT, INTEREST GROUP, AND PARTY ELITES  
TBA, 7th Floor, Thur 8:30
- 16-12** SOCIAL DIVISIONS AND POLITICAL ORGANIZATIONS  
TBA, 7th Floor, Thur 10:30
- 16-13** CONTRIBUTION STRATEGIES OF ORGANIZED INTERESTS  
TBA, 7th Floor, Fri 1:30
- 16-14** RELIGION, IDENTITY, AND POLITICAL ACTIVISM (Co-sponsored with Race, Class, and Ethnicity, see 11-13)  
TBA, 7th Floor, Thur 3:30
- 16-Pstr. 1** RESEARCH ON PARTY DEVELOPMENT AND PARTY IMPACT ON POLICY  
TBA, 4th Floor, Sat 10:30
- 16-Pstr. 2** RESEARCH ON INTEREST GROUP ADVOCACY AND ORGANIZATIONAL MAINTENANCE  
TBA, 4th Floor, Sat 10:30
- 16-Pstr. 3** RESEARCH ON WORKERS AND LABOR UNIONS  
TBA, 4th Floor, Sat 10:30

## **Sect. 17 Presidency and Executive Politics**

**Richard Fleisher, *Fordham University***

- 17-1** THE PRESIDENCY AND THE POLITICS OF AGENDA SETTING  
TBA, 7th Floor, Fri 8:30
- 17-2** PRESIDENTS, POLLS AND PUBLIC OPINION  
TBA, 7th Floor, Fri 10:30
- 17-3** THE PRESIDENT AND THE MASS MEDIA (Co-sponsored with Mass Media and Political Communications, see 9-13)  
TBA, 6th Floor, Fri 10:30
- 17-4** PRESIDENT, CONGRESS AND THE PUBLIC (Co-sponsored with Mass Media and Political Communication, see 9-8)  
TBA, 7th Floor, Thur 8:30
- 17-5** PRESIDENTS AS LEGISLATIVE LEADERS  
TBA, 7th Floor, Sat 8:30
- 17-6** THE ADMINISTRATIVE PRESIDENCY (Co-sponsored with Public Administration, see 23-1)  
TBA, 7th Floor, Sat 10:30
- 17-7** PRESIDENTIAL IMPEACHMENT FROM A COMPARATIVE PERSPECTIVE  
TBA, 7th Floor, Sat 3:30
- 17-8** ROUNDTABLE: THE PRESIDENCY AND CRISIS LEADERSHIP - BUSH AND THE EVENTS OF SEPTEMBER 11 (Co-sponsored with Program Co-Chairs, see 0-11)  
TBA, 6th Floor, Sun 10:30
- 17-Pstr. 1** PRESIDENCY AND EXECUTIVE POLITICS  
TBA, 4th Floor, Sat 1:30

## **Sect. 18 Legislative Politics**

**Wendy Schiller, *Brown University***

- 18-1** PARTY LEADERSHIP INFLUENCE ON ROLL CALL VOTING  
TBA, 3rd Floor, Fri 8:30
- 18-2** DISTRIBUTIVE POLITICS: THE ROLE OF PARTIES, COMMITTEES, AND ELECTIONS  
TBA, 3rd Floor, Thur 8:30
- 18-3** POLITICAL GEOGRAPHY AND CONGRESSIONAL POLITICS  
TBA, 3rd Floor, Fri 1:30

- 18-4** CHALLENGER ENTRY DECISIONS IN HOUSE AND SENATE ELECTIONS  
TBA, 3rd Floor, Fri 1:30
- 18-5** PARTY AND COMMITTEE LEADERS IN CONGRESS  
TBA, 3rd Floor, Thur 10:30
- 18-6** ROUNDTABLE: THE CONGRESSIONAL COMMUNITY IN TIME OF CRISIS  
TBA, 6th Floor, Thur 10:30
- 18-7** PARTISANSHIP AND IDEOLOGY IN CONGRESSIONAL ROLL CALL VOTING  
TBA, 3rd Floor, Fri 8:30
- 18-8** CONGRESS AND THE COURTS (Co-sponsored with Judicial Politics and Public Law, see 19-25)  
TBA, 3rd Floor, Fri 3:30
- 18-9** HOUSE MEMEBERS AND PARTY LEADERS AS SOURCES OF CAMPAIGN CONTRIBUTIONS  
TBA, 3rd Floor, Fri 10:30
- 18-10** STATE LEGISLATIVE BEHAVIOR AND AGENDA SETTING  
TBA, 3rd Floor, Fri 10:30
- 18-11** ROUNDTABLE ON 2002, CONGRESSIONAL ELECTIONS (Co-sponsored with Program Co-chairs and Elections, Voting Behavior, and Participation, see 0-7 and 7-25)
- 18-12** HISTORICAL ANALYSIS OF CONGRESS, COMMITTEES, AND LEGISLATIVE PERFORMANCE  
TBA, 7th Floor, Thur 8:30
- 18-13** REPRESENTATIVE - CONSTITUENT LINKAGES  
TBA, 3rd Floor, Fri 1:30
- 18-14** EFFECTS OF REDISTRICTING ON LEGISLATIVE REPRESENTATION  
TBA, 3rd Floor, Sun 10:30
- 18-15** ISSUE POLITICS AND POSITION TAKING IN CONGRESS  
TBA, 3rd Floor, Sun 8:30
- 18-16** HISTORICAL TRENDS IN PARTY AND CONSTITUENCY EFFECTS ON ROLL CALL VOTING  
TBA, 3rd Floor, Fri 3:30
- 18-17** FLOOR BEHAVIOR IN THE ANTEBELLUM HOUSE AND SENATE  
TBA, 3rd Floor, Sat 8:30
- 18-18** NEW PERSPECTIVES ON THE INFLUENCE OF PAC CONTRIBUTIONS AND LOBBYING ON MEMBERS OF CONGRESS  
TBA, 3rd Floor, Sat 8:30
- 18-19** PARTY UNITY IN LEGISLATURES: A COMPARATIVE PERSPECTIVE  
TBA, 3rd Floor, Sat 1:30
- 18-20** DECISION MAKING IN THE MODERN SENATE  
TBA, 3rd Floor, Thur 10:30
- 18-21** COMMITTEE POLITICS: CHAIR, CONFERE, AND SUBCOMMITTEE SELECTIONS  
TBA, 3rd Floor, Thur 1:30
- 18-22** HISTORICAL DEVELOPMENT ON PARTY INFLUENCE IN CONGRESS  
TBA, 3rd Floor, Thur 3:30
- 18-23** CONGRESS AND THE CONSTITUTION  
TBA, 3rd Floor, Sun 10:30
- 18-24** CAMPAIGN CONTRIBUTIONS AND CAMPAIGN DYNAMICS  
TBA, 3rd Floor, Sat 1:30
- 18-25** CAREER STABILITY IN THE HOUSE AND SENATE  
TBA, 3rd Floor, Thur 8:30
- 18-26** GENDER AND LEGISLATIVE POLITICS (Co-sponsored with Gender and Politics, see 10-3)
- 18-Pstr. 1** NEW RESEARCH IN LEGISLATIVE POLITICS  
TBA, 4th Floor, Sat 3:30

## **Sect. 19 Judicial Politics and Public Law**

**Stacie Haynie, *Louisiana State University***

- 19-1** JUDICIAL REVIEW AND ADMINISTRATIVE LAW  
TBA, 7th Floor, Sat 1:30
- 19-2** COURTS AND INTER-INSTITUTION INTERACTIONS  
TBA, 7th Floor, Thur 10:30
- 19-3** COURTS AND INSTITUTIONAL AUTONOMY

- 19-4 TBA, 7th Floor, Sat 8:30  
ASSIGNMENT AND AUTHORSHIP OF APPELLATE COURT OPINIONS
- 19-5 TBA, 7th Floor, Thur 8:30  
INTEREST GROUPS AND LITIGATIONS' STRATEGIES
- 19-6 TBA, 7th Floor, Sun 8:30  
POPULAR SUPPORT AND THE JUDICIARY
- 19-7 TBA, 7th Floor, Sat 3:30  
UNNECESSARY ENTANGLEMENT: THE ESTABLISHMENT CLAUSE AND THE UNITED STATES SUPREME COURT
- 19-8 TBA, 7th Floor, Thur 1:30  
JUDGES, SELECTION AND POLITICS
- 19-9 TBA, 7th Floor, Thur 1:30  
ISSUES IN STATE COURT ELECTIONS
- 19-10 TBA, 7th Floor, Thur 1:30  
THE COMMERCE CLAUSE AND JUDICIAL DECISION MAKING
- 19-11 TBA, 7th Floor, Thur 3:30  
PUBLISHED AND UNPUBLISHED OPINIONS: COMPARISONS AND CONTRAST
- 19-12 TBA, 7th Floor, Thur 3:30  
JUDGES: SELECTION, STRATEGY AND SYMBOLISM
- 19-13 TBA, 7th Floor, Fri 1:30  
THE USE OF PRECEDENTS IN APPELLATE COURTS
- 19-14 TBA, 7th Floor, Fri 1:30  
COURTS, POLICY AND PRACTICE
- 19-15 TBA, 7th Floor, Fri 10:30  
MEASUREMENT AND METHODOLOGY IN JUDICIAL STUDIES
- 19-16 TBA, 7th Floor, Thur 3:30  
ISSUES IN JUDICIAL SELECTION AND RECRUITMENT
- 19-17 TBA, 7th Floor, Fri 3:30  
INTEREST GROUPS, COURTS AND POLITICS
- 19-18 TBA, 7th Floor, Fri 3:30  
COURTS AND THE FEDERAL SYSTEM
- 19-19 TBA, 7th Floor, Sun 8:30  
JUDICIAL DECISION MAKING AND THE COURT OF APPEALS
- 19-20 TBA, 7th Floor, Thur 10:30  
APPELLATE COURT DECISIONS MAKING
- 19-21 TBA, 7th Floor, Sat 1:30  
JUDGES, JUDGING AND JUSTICE
- 19-22 TBA, 7th Floor, Sat 8:30  
THE HIERARCHY OF JUDICIAL POLITICS
- 19-23 TBA, 7th Floor, Sun 10:30  
ISSUES IN JUDICIAL PROCESS
- 19-24 TBA, 7th Floor, Sun 10:30  
ROUNDTABLE: RESPONDING TO TERRORISM AND THE RULE OF LAW (Co-sponsored with Program Co-chairs, see 0-12)
- 19-25 TBA, 4th Floor, Sat 3:30  
CONGRESS AND THE COURTS (Co-sponsored with Legislative Politics, see 18-8)
- 19-26 TBA, 4th Floor, Sat 3:30  
GENDER AND THE JUDICIARY (Co-sponsored with Gender and Politics, see 10-4)
- 19-Pstr. 1 TBA, 4th Floor, Fri 8:30  
COURTS AND EXTRA-LEGAL FACTORS
- 19-Pstr. 2 TBA, 4th Floor, Fri 8:30  
JUDICIAL POLITICS AND PUBLIC LAW
- 19-Pstr. 3 TBA, 4th Floor, Fri 8:30  
JUDICIAL POLITICS AND PUBLIC LAW
- 19-Pstr. 4 TBA, 4th Floor, Fri 8:30  
JUDICIAL POLITICS AND PUBLIC LAW

## **Sect. 20 State and Intergovernmental Policies**

**Randall Partin, *University of New Mexico***

- 20-1 FRONTIERS IN FEDERALISM AND INTERGOVERNMENTAL RELATIONS  
TBA, 7th Floor, Thur 8:30
- 20-2 EDUCATION POLICY IN THE STATES  
TBA, 7th Floor, Thur 10:30
- 20-3 GENDER IN STATE POLITICS

- 20-4 TBA, 7th Floor, Thur 1:30  
MEDIA, IDEOLOGY, AND ATTITUDES
- 20-5 TBA, 7th Floor, Thur 3:30  
INTEREST GROUPS IN THE STATES
- 20-6 TBA, 7th Floor, Fri 8:30  
GOVERNORS, GOVERNING, AND RUNNING FOR GOVERNOR
- 20-7 TBA, 7th Floor, Sun 8:30  
CRIME AND CORRECTION IN THE STATES
- 20-8 TBA, 7th Floor, Fri 10:30  
ENVIRONMENTAL POLICY IN THE STATES
- 20-9 TBA, 7th Floor, Fri 1:30  
DIFFUSION IN STATE POLICY
- 20-10 TBA, 7th Floor, Fri 3:30  
THE POLITICS OF FEDERAL GRANTS AND STATE TAXATION
- 20-11 TBA, 7th Floor, Sat 8:30  
STATE BUREAUCRATIC ACTIVITIES
- 20-12 TBA, 7th Floor, Sat 10:30  
FIXING STATE GOVERNMENTS
- 20-13 TBA, 7th Floor, Sat 1:30  
INTERSTATE COMPETITION, RACING TO THE BOTTOM AND RACING TO THE TOP
- 20-14 TBA, 7th Floor, Sat 3:30  
WELFARE POLICY I
- 20-15 TBA, 7th Floor, Sat 3:30  
WELFARE POLICY II
- 20-16 TBA, 7th Floor, Thur 8:30  
INTERGOVERNMENTAL RELATIONS AND POLICY PROCESSES
- TBA, 7th Floor, Fri 8:30

## **Sect. 21 Urban and Local Politics**

**Laura Reese, *Wayne State University***

- 21-1 ALTERNATIVE MODELS FOR URBAN SERVICE PROVISION  
TBA, 3rd Floor, Thur 10:30
- 21-2 THE INFLUENCE OF LOCAL OFFICIALS: THE IMPORTANCE OF ATTITUDES  
TBA, 3rd Floor, Thur 3:30
- 21-3 ROUNDTABLE ON THE CHANGING LOCAL GOVERNMENT LANDSCAPE: CURRENT RESEARCH ON CITY-COUNTY CONSOLIDATIONS (Co-sponsored with Public Administration, see 23-14)
- 21-4 ISSUES IN URBAN EDUCATION  
TBA, 3rd Floor, Sun 10:30
- 21-5 VALUING, TAXING, AND BUDGETING IN URBAN FINANCE  
TBA, 3rd Floor, Fri 8:30
- 21-6 BROADER PERSPECTIVES ON COMMUNITY DEVELOPMENT  
TBA, 7th Floor, Sat 10:30
- 21-7 SILVER BULLETS FOR LOCAL ECONOMIC DEVELOPMENT  
TBA, 7th Floor, Sat 8:30
- 21-8 URBAN STRUCTURE AND GOVERNANCE  
TBA, 7th Floor, Thur 10:30
- 21-9 COMPARATIVE URBAN POLITICS STUDY  
TBA, 3rd Floor, Fri 3:30
- 21-10 CITIZEN PARTICIPATION IN LOCAL POLICYMAKING  
TBA, 3rd Floor, Fri 10:30
- 21-11 SEX AND THE CITY  
TBA, 3rd Floor, Fri 10:30
- 21-12 REGIMES AND URBAN GOVERNANCE  
TBA, 7th Floor, Fri 1:30
- 21-13 CITIES IN AN INTERGOVERNMENTAL CONTEXT  
TBA, 3rd Floor, Thur 8:30
- 21-14 FISCAL STRESS ON LOCAL GOVERNMENTS (Co-sponsored with Public Administration, see 23-2)

## **Sect. 22 Public Policy**

**Michael Licari, *University of Northern Iowa***

- 22-1 MORALITY POLICY AND SOCIAL REGULATION

- TBA, 7th Floor, Sat 1:30  
**22-2** FEDERALISM AND PUBLIC POLICY  
 TBA, 7th Floor, Fri 8:30  
**22-3** PUBLIC PERCEPTIONS AND POLICY PREFERENCES  
 TBA, 7th Floor, Sat 8:30  
**22-4** PUBLIC POLICY AND PUBLIC HEALTH  
 TBA, 7th Floor, Sat 10:30  
**22-5** REGULATORY POLITICS AND EFFECTIVENESS  
 TBA, 7th Floor, Thur 10:30  
**22-6** ECONOMIC DEVELOPMENT AND QUALITY OF LIFE POLICIES  
 TBA, 7th Floor, Thur 1:30  
**22-7** POLICY FRAMING AND THE POLICY PROCESS  
 TBA, 7th Floor, Thur 8:30  
**22-8** POLICY IMPLEMENTATION AND ANALYSIS  
 TBA, 7th Floor, Fri 1:30  
**22-9** IMPROVING EDUCATIONAL PERFORMANCE  
 TBA, 7th Floor, Thur 1:30  
**22-10** CHOICE AND CHARTERS: ASSESSING THE POLICY IMPACTS  
 TBA, 7th Floor, Sat 3:30  
**22-11** THE POLITICS AND POLICIES OF INCOME (RE)DISTRIBUTION  
 TBA, 7th Floor, Thur 8:30  
**22-12** WELFARE REFORM AND INNOVATION  
 TBA, 7th Floor, Thur 3:30  
**22-13** COLLECTION ACTION PROBLEMS, MARKET FAILURES, AND ENVIRONMENTAL POLICY  
 TBA, 7th Floor, Fri 8:30  
**22-14** PUBLIC ENGAGEMENT IN ENVIRONMENTAL POLICY  
 TBA, 7th Floor, Fri 3:30  
**22-15** POLICY INNOVATION  
 TBA, 7th Floor, Thur 10:30  
**22-16** DECISION MAKING AND THE POLICY PROCESS  
 TBA, 7th Floor, Thur 3:30  
**22-17** THE POLITICS OF SMOKING REGULATION  
 TBA, 7th Floor, Fri 10:30  
**22-18** NETWORKS, COLLECTIVE ACTION, AND THE DEVELOPMENT OF POLICY SOLUTIONS  
 TBA, 7th Floor, Sun 8:30  
**22-Pstr. 1** ISSUES IN PUBLIC POLICY  
 TBA, 4th Floor, Fri 1:30

### **Sect. 23 Public Administration**

**Lilliard Richardson, *University of Missouri***

- 23-1** THE ADMINISTRATIVE PRESIDENCY (Co-sponsored with Presidency and Executive, see 17-6)  
**23-2** FISCAL STRESS ON LOCAL GOVERNMENTS (Co-sponsored with Urban and Local Politics, see 21-14)  
 TBA, 3rd Floor, Sat 1:30  
**23-3** GENDER AND PUBLIC ADMINISTRATION  
 TBA, 3rd Floor, Sat 3:30  
**23-4** POLITICAL CONTROL OF BUREAUCRACY  
 TBA, 3rd Floor, Thur 1:30  
**23-5** PUBLIC PARTICIPATION IN ADMINISTRATIVE POLICYMAKING  
 TBA, 3rd Floor, Thur 10:30  
**23-6** CITIZEN INPUT AND ALTERNATIVE SERVICE DELIVERY TECHNIQUES  
 TBA, 3rd Floor, Sun 10:30  
**23-7** BUREAUCRATIC DISCRETION IN IMPLEMENTATION AND ENFORCEMENT OF POLICY  
 TBA, 3rd Floor, Thur 3:30  
**23-8** LEADERSHIP, HIERARCHY, AND MANAGEMENT  
 TBA, 3rd Floor, Fri 8:30  
**23-9** ASSESSING ADMINISTRATIVE PERFORMANCE  
 TBA, 3rd Floor, Fri 3:30  
**23-10** NEW GOVERNANCE: ALTERNATIVE APPROACHES TO GOVERNANCE  
 TBA, 3rd Floor, Thur 8:30  
**23-11** COMPARATIVE PUBLIC ADMINISTRATION  
 TBA, 7th Floor, Thur 3:30

- 23-12** INSTITUTIONAL STRUCTURE, POLITICS AND PUBLIC POLICY IMPACTS  
 TBA, 3rd Floor, Sat 10:30  
**23-13** ROUNDTABLE ON GOVERNANCE AFTER 9/11/01 (Co-sponsored with Program Co-chairs, see 0-13)  
 TBA, 4th Floor, Fri 1:30  
**23-14** ROUNDTABLE ON THE CHANGING LOCAL GOVERNMENT LANDSCAPE: CURRENT RESEARCH ON CITY-COUNTY CONSOLIDATIONS (Co-sponsored with Urban and Local Politics, see 21-3)  
 TBA, 7th Floor, Sun 8:30  
**23-Pstr. 1** PUBLIC ADMINISTRATION PANELS  
 TBA, 4th Floor, Fri 10:30

### **Sect. 24 Political Culture**

**Amy Fried, *University of Maine***

- 24-1** ROUNDTABLE: ROBERT PUTNAM AND SOCIAL CAPITAL: CRITICAL PERSPECTIVES ON AMERICAN DEMOCRACY AND SOCIAL ENGAGEMENT (Co-sponsored with Program Co-chairs, see 0-8)  
 TBA, 4th Floor, Sat 10:30  
**24-2** TELLING THE TRUTH IN AMERICA: NATIONAL POLITICS THROUGH THE LENS OF POPULAR FILMS AND TELEVISION  
 TBA, 7th Floor, Thur 3:30  
**24-3** REINFORCING AND COMPETING VALUES IN POLITICAL CULTURE  
 TBA, 7th Floor, Fri 3:30  
**24-4** GRASSROOTS GROUPS AND THE REMAKING OF POLITICAL CULTURES  
 TBA, 7th Floor, Sat 1:30  
**24-5** JUSTIFICATION AND LEGITIMACY: MARKETS, MANDATES, AND STATE VIOLENCE  
 TBA, 7th Floor, Sun 10:30  
**24-6** HOW CAN POLITICAL CULTURE FIT WITH RATIONAL CHOICE AND INSTITUTIONAL PERSPECTIVES?  
 TBA, 7th Floor, Sun 8:30  
**24-7** ELITE AND ELITE-MASS DIVISIONS IN POLITICAL CULTURES  
 TBA, 7th Floor, Sat 8:30

### **Sect. 25 Teaching Political Science**

**Nancy Lind, *Illinois State University***

- 25-1** USING NEW AND NOVEL APPROACHES TO TEACHING  
 TBA, 7th Floor, Thur 8:30  
**25-2** SIMULATIONS IN POLITICAL SCIENCE  
 TBA, 7th Floor, Fri 10:30  
**25-3** STUDENTS TO PRACTITIONERS TO PROFESSIONALS  
 TBA, 7th Floor, Sun 8:30  
**25-4** DEVELOPING A DEPARTMENTAL FOCUS IN CIVIC COMMUNITY  
 TBA, 7th Floor, Sun 10:30

### **Sect. 26 Midwest Women's Caucus**

- 26-1** ROUNDTABLE: WHAT THEY DON'T TEACH YOU IN GRADUATE SCHOOL  
 TBA, 3rd Floor, Sat 10:30  
**26-2** ROUNDTABLE: WHEN TO SAY "YES", WHEN AND HOW TO SAY, "NO"  
 TBA, 7th Floor, Fri 10:30  
**26-3** ROUNDTABLE: WOMEN'S CAUCUS AWARD HONORING KAREN O'CONNOR  
 TBA, 7th Floor, Fri 3:30  
**26-4** ROUNDTABLE: EVERYTHING YOU ALWAYS WANTED TO KNOW ABOUT MAKING IT IN THE PROFESSION, BUT WERE AFRAID TO ASK (Co-sponsored with Program Co-chairs, see 0-9)  
 TBA, 4th Floor, Sat 8:30  
**26-5** ROUNDTABLE: FROM DISSERTATION TO ALTERNATIVE CAREERS IN THE ACADEMY: WOMEN'S TALES FROM THE FIELD  
 TBA, 7th Floor, Thur 1:30

**26-Pstr. 1** EXPERIENTIAL LEARNING AND RESEARCH:  
INTERNSHIPS AND FELLOWSHIPS FOR GRADUATE  
AND UNDERGRADUATES INTERESTED IN WOMEN  
AND POLITICS  
TBA, 4th Floor, Sat 8:30

**Sect. 27 Society for Greek Political Thought**

- 27-1** ANCIENT CONTRIBUTIONS TO MODERN DEBATES  
TBA, 7th Floor, Sun 8:30
- 27-2** PHILOSOPHY AND STAETSMANSHIP  
TBA, 3rd Floor, Sun 10:30
- 27-3** ARISTOTLE'S POLITICAL PHILOSOPHY  
TBA, 7th Floor, Sat 1:30
- 27-4** PLATONIC POLITICAL PHILOSOPHY  
TBA, 7th Floor, Thur 10:30

**Sect. 28 Caucus for LGBT Political Science**

- 28-1** ROUNDTABLE ON LGBT POLITICAL SCIENCE  
TBA, 7th Floor, Sun 10:30

**Sect. 29 Policy Studies Organization**

- 29-1** TEACHING ASSISTANTS: STUDENTS OR EMPLOYEES  
TBA, 6th Floor, Fri 3:30

### THE PALMER HOUSE HILTON - FOURTH FLOOR

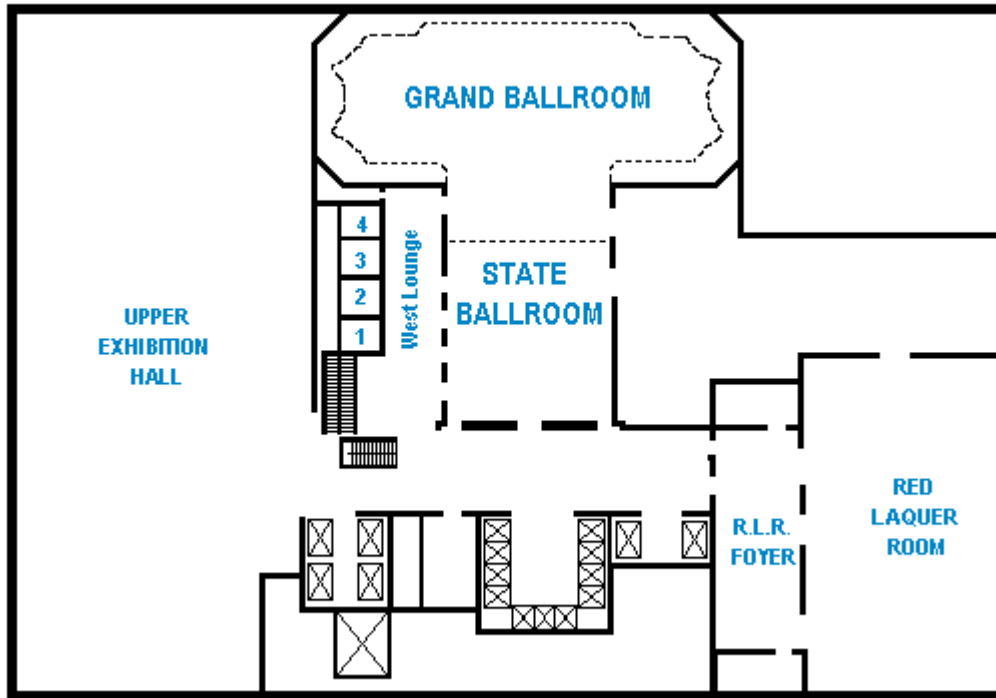

### THE PALMER HOUSE HILTON - THIRD FLOOR

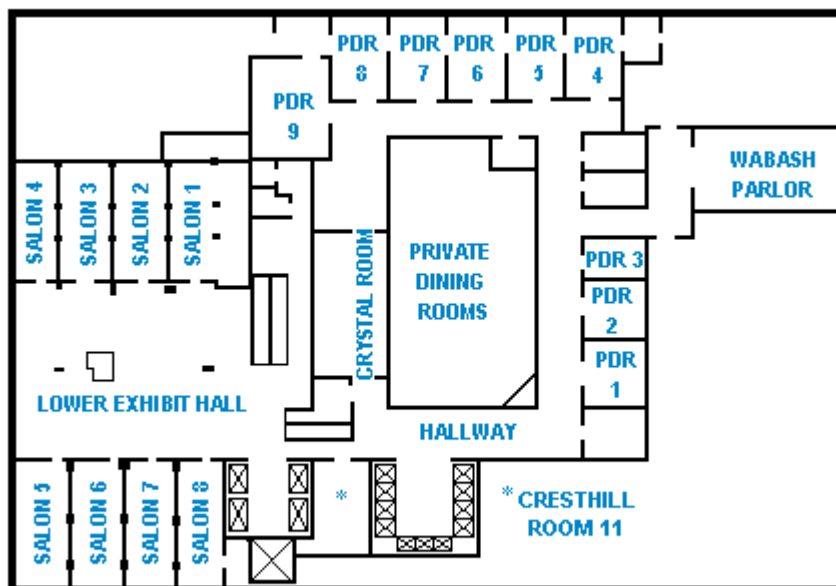

### THE PALMER HOUSE HILTON - FIFTH FLOOR

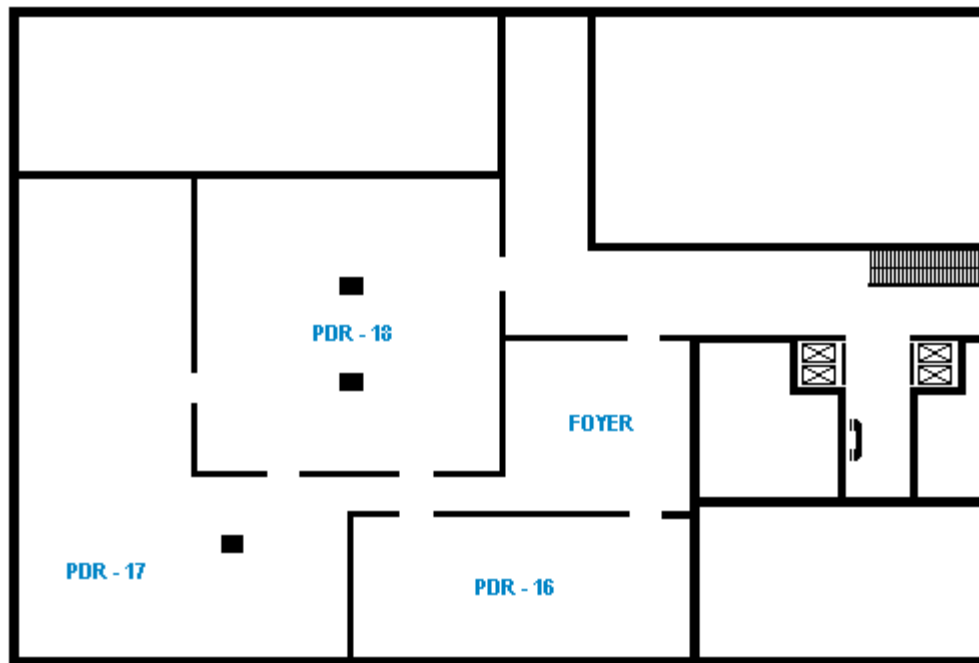

### THE PALMER HOUSE HILTON - SIXTH FLOOR

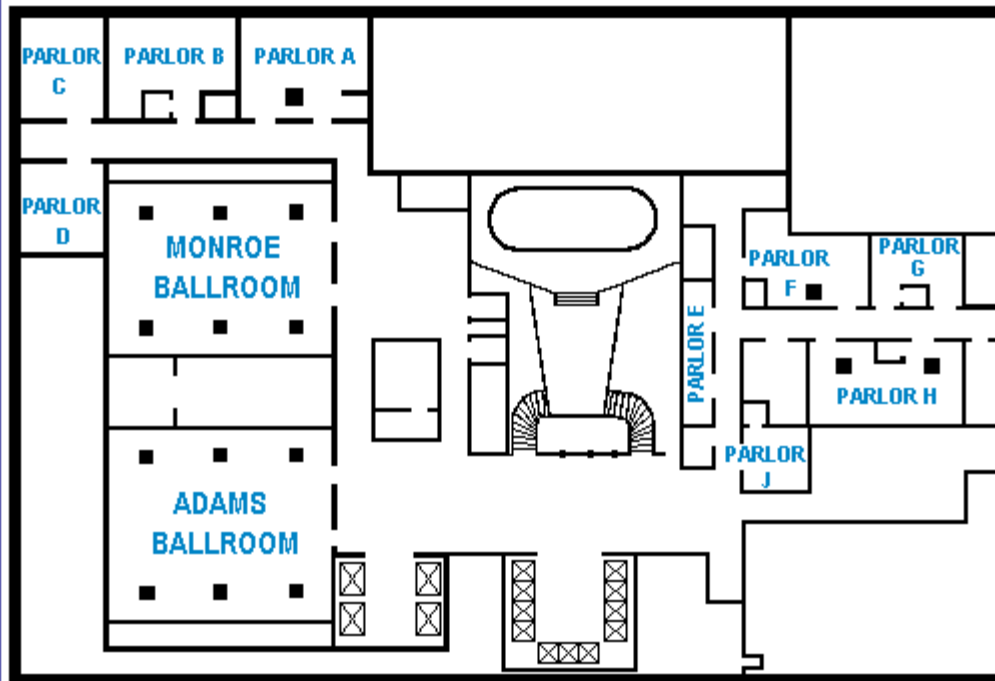

# THE PALMER HOUSE HILTON - SEVENTH FLOOR

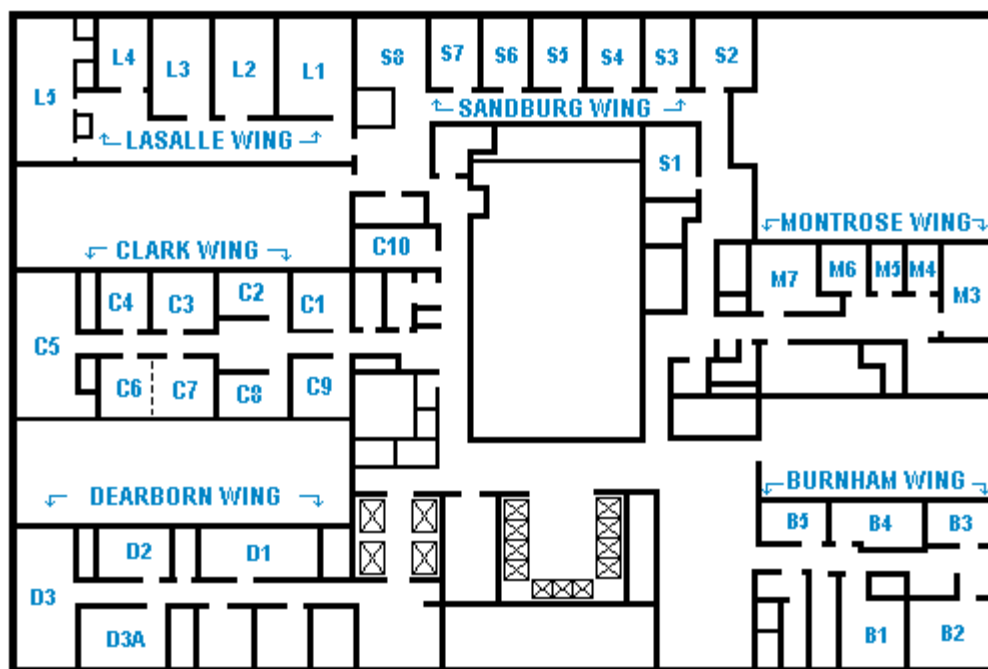

# Midwest

## Political Science Association

### 60<sup>th</sup> Annual National Conference

### April 25 – 28, 2002

#### **Thursday, April 25 – 8:30 am – 10:15 am**

##### **2-Pstr. 1 COMPARATIVE POLITICS-DEVELOPING COUNTRIES**

Room TBA, 4<sup>TH</sup> FLOOR, THUR 8:30  
 Posters Toward an Understanding of the Party-Federalism Linkage: The Argentine Case  
**Jorge P. Gordin**, *University of Pittsburgh*  
 jpgst22@imap.pitt.edu  
 Disc. **Mark P. Jones**, *Michigan State University*  
 mark.jones.@ssc.msu.edu

##### **2-Pstr. 2 COMPARATIVE POLITICS-DEVELOPING COUNTRIES**

Room TBA, 4<sup>TH</sup> FLOOR, THUR 8:30  
 Posters Economic and Cultural Sources of Political Distrust in South Korea  
**Aie-Rie Lee**, *Texas Tech University*  
 uqlee@ttacs.ttu.edu  
 Ethnicity, Voting, and Political Campaigns in Benin  
**Jennifer C. Seely**, *University of California - Davis*  
 jcseely@ucdavis.edu  
 Who Runs? Candidate Quality in Colombia and Venezuela  
 Role of Institutional Accountability in Economic Growth A Time-Series Cross-Sectional Analysis  
**Ji-Hyang Jang**, *University of Texas at Austin*  
 jhjang@gov.utexas.edu  
**Maria C. Escobar-Lemmon**, *Texas A&M University*  
 escobar@polisci.tamu.edu  
**Erika Moreno**, *University of Iowa*  
 erika-moreno@uiowa.edu

##### **2-Pstr. 3 COMPARATIVE POLITICS-DEVELOPING COUNTRIES**

Room TBA, 4<sup>TH</sup> FLOOR, THUR 8:30  
 Posters Classifying Democracy: Indicators, Data, and Central America  
**Fabrice Lehoucq**, *Centro de Investigación y Docencia Económica (CIDE)*  
 Fabrice.Lehoucq@cide.edu  
**Kirk Bowman**, *Georgia Institute of Technology*  
 kirk.bowman@inta.gatech.edu  
**James Mahoney**, *Brown University*  
 James\_Mahoney@brown.edu  
 Disc. **Anibal Perez Linan**, *University of Pittsburgh*  
 asp27@pitt.edu

##### **2-Pstr. 4 COMPARATIVE POLITICS-DEVELOPING COUNTRIES**

Room TBA, 4<sup>TH</sup> FLOOR, THUR 8:30  
 Posters Political Alliances and Policy Implementation: Mexico City's Struggle Over Street Vending  
**Kimberly A. Nolan**, *University of New Mexico*  
 knolan@unm.edu  
 Legislative Agenda Setting by a Weak President: The Case of Costa Rica  
**Douglas S. Thornton**, *Texas A&M University*  
 doug.t@eudoraimail.com  
**Michelle M. Taylor-Robinson**, *Texas A&M University*  
 e339mt@polisci.tamu.edu  
 Disc. **Scott Desposato**, *University of Arizona*  
 swd@U.Arizona.edu

##### **0-3 ROUNDTABLE: HOW TO PUBLISH IN, AND REVIEW ARTICLES FOR, POLITICAL SCIENCE JOURNALS**

Room TBA, 4<sup>TH</sup> FLOOR, THUR 8:30

Chair **William G. Jacoby**, *University of South Carolina*  
*Editor, The Journal of Politics*  
 william-jacoby@sc.edu

Panel **Jan E. Leighley**, *Texas A & M University*  
*Co-Editor, American Journal of Political Science*  
 leighley@polisci.tamu.edu  
**Kim Q. Hill**, *Texas A & M University*  
*Co-Editor, American Journal of Political Science*  
 e339kq@polisci.tamu.edu  
**Lee Sigelman**, *George Washington University*  
*Editor, American Political Science Review*  
 lees@gwu.edu

##### **1-4 THE SUBJECTIVE POLITICAL ECONOMY**

Room TBA, 7<sup>TH</sup> FLOOR, THUR 8:30  
 Chair **Jonathan Nagler**, *New York University*  
 jonathan.nagler@nyu.edu  
 Papers Comparing Perceptions of Economic Reality: Developed versus Transition Economies and Democracies  
**Raymond Duch**, *University of Houston*  
 rduch@uh.edu  
 Attitudes toward Economic Equality in Advanced Industrialized Democracies  
**Karl C. Kaltenthaler**, *Rhodes College*  
 kaltenthaler@rhodes.edu  
 To Spend or Not to Spend: The Contextual Effects of Welfare Spending upon Government Support  
**Charles W. Lyon**, *University of Pittsburgh*  
 lyoncw@yahoo.com

Disc. **Jonathan Nagler**, *New York University*  
 jonathan.nagler@nyu.edu

##### **3-12 FEDERALISM, SUB NATIONAL POLITICS, AND DECENTRALIZATION: COMPARATIVE PERSPECTIVES**

Room TBA, 7<sup>TH</sup> FLOOR, THUR 8:30  
 Chair **Edward L. Gibson**, *Northwestern University*  
 egibson@northwestern.edu  
 Papers Coping with Decentralization and Market Liberalization: Subnational Development Initiatives in Contemporary Brazil  
**Dexter Boniface**, *University of Illinois at Urbana*  
 boniface@uiuc.edu  
 Federalism and Decentralization of Education in Argentina and Mexico  
**Tulia Falletti**, *Brown University*  
 Tulia\_Falletti@brown.edu  
 Post-Colonial Designs and the Peril of Fiscal Innovation in Contemporary Brazil and India  
**Eduardo J. Gomez**, *Brown University*  
 edgomez@brown.edu  
 States within the State: Economic Reform in the Indian Federal System

**Xavier Marquez**, *University of Notre Dame*  
 xmarquez@nd.edu  
 Putting America in Its Place: A Path-Dependent Explanation of Regime Change in America's Deep South, 1944-1995  
**Robert W. Mickey**, *Harvard University*  
 rmickey@fas.harvard.edu

Disc. **Edward L. Gibson**, *Northwestern University*  
 egibson@northwestern.edu

##### **3-19 DEMOCRATIZATION AND DEMOCRACY IN MEXICO**

Room TBA, 7<sup>TH</sup> FLOOR, THUR 8:30  
 Chair **Matthew R. Cleary**, *University of Chicago*

## Thursday, April 25 – 8:30 am – 10:15 am

Papers m-cleary@uchicago.edu  
The Effects of Party Competition on Electoral Campaigns for the Mexican Chamber of Deputies, 1997-2000  
**Christopher Diaz**, *Texas A&M University*  
diaz@politics.tamu.edu  
Public Opinion Polling in the 2000 Mexican Elections: Did Vicente Fox Lead, Follow or Create?  
**Brandon J. Rottinghaus**, *Northwestern University*  
b-rottinghaus@northwestern.edu  
**Irina N. Alberro**, *Northwestern University*  
i-alberro@northwestern.edu  
Hegemonic Party Decline and Survival in Mexico: Variation and Paradox  
**Frederic K. Cady**, *University of Texas at Austin*  
fcady@mail.la.utexas.edu  
Proactive Presidents' Policies: Partisan Support and Public Approval in Mexico's Budgetary Allocations, 1983-2000  
**Norma Alvarez**, *Stanford University*  
normaal@Stanford.Edu

Disc. **Matthew R. Cleary**, *University of Chicago*  
m-cleary@uchicago.edu

**4-19** **DEMOCRACY, FAIRNESS AND INTERNATIONAL POLITICS**

Room TBA, 7<sup>TH</sup> FLOOR, THUR 8:30  
Chair **Peter Furia**, *Ohio State University*  
pafuria@princeton.edu

Papers International Law, State Equality, and the Demise of Unequal Treaties  
**Turan Kayaoglu**, *University of Washington*  
turan@u.washington.edu  
Fairness and Evolutionary Psychology: The Psychological Microfoundations of Fair Play in International Politics  
**Roland Stephen**, *North Carolina State University*  
stephen@social.chass.ncsu.edu  
Domestic Support for Peace: The Impact of Reconciliation on Attitudes toward Renewed Conflict  
**Dunia Andary**, *Texas A&M University*  
dya@polisci.tamu.edu  
Democracy and Defense: Military Worldviews in the Southern Cone  
**Kristina Mani**, *Columbia University*  
km148@columbia.edu

Disc. **Peter Furia**, *Ohio State University*  
pafuria@princeton.edu

**6-5** **RACIAL ATTITUDES AND POLICY PREFERENCES**

Room TBA, 3<sup>RD</sup> FLOOR, THUR 8:30  
Chair **Christopher S. Parker**, *University of California, Santa Barbara*  
parker@polsci.ucsb.edu

Papers Ideology or Prejudice? White Opposition to Affirmative Action  
**Leonie Huddy**, *SUNY at Stony Brook*  
Leonie.Huddy@sunysb.edu  
**Stanley Feldman**, *SUNY at Stony Brook*  
Stanley.Feldman@sunysb.edu  
Prejudice and Whites' Welfare Attitudes: Paradoxical Effects of Education and Political Knowledge  
**Christopher M. Federico**, *University of Minnesota*  
federico@umn.edu  
Stereotype Threat and the Avoidance of Validating Racial Stereotypes  
**Darren W. Davis**, *Michigan State University*  
davisda@msu.edu  
**Brian D. Silver**, *Michigan State University*  
bsilver@msu.edu  
The Origins of Black Common Fate  
**Harwood K. McClerking**, *Ohio State University*  
McClerking@polisci.sbs.ohio-state.edu

Disc. **Christopher S. Parker**, *University of California, Santa Barbara*  
parker@polsci.ucsb.edu

**6-11** **POLITICAL TRUST, EFFICACY, AND DEMOCRATIC PARTICIPATION**

Room TBA, 7<sup>TH</sup> FLOOR, THUR 8:30  
Chair **Sheldon Appleton**, *Oakland University*

Papers appleton@oakland.edu  
Having a Say: Political Efficacy in the Context of Direct Democracy  
**James M. Glaser**, *Tufts University*  
jglaser@tufts.edu  
**Martin Gilens**, *U.C.L.A.*  
gilens@ucla.edu  
**Tali Mendelberg**, *Princeton University*  
talim@ariel.princeton.edu  
A Multilevel Model of Trust in Local Government  
**Wendy M. Rahn**, *University of Minnesota*  
wrahn@polisci.umn.edu  
**Thomas J. Rudolph**, *University of Illinois*  
rudolph@uiuc.edu  
Confidence in Institutions before, during and after Indecision 2000  
**Vincent Price**, *Annenberg School for Communication*  
vprice@asc.upenn.edu  
**Anca Romantan**, *Annenberg School for Communication*  
aromantan@asc.upenn.edu  
The Dynamic of Trust: Tracking Public Opinion During the Clinton Impeachment Trial  
**Robert M. Howard**, *Georgia State University*  
polrhh@langate.gsu.edu  
**Gary Henry**, *Georgia State University and Packard Foundation*  
g.henry@packfound.org  
**Stephen Nicholson**, *Georgia State University*  
polsxn@langate.gsu.edu

Disc. **Sheldon Appleton**, *Oakland University*  
appleton@oakland.edu  
**Marc J. Hetherington**, *Princeton University*  
mhetheri@princeton.edu

**7-20** **DELIBERATION AND INFORMED VOTING**

Room TBA, 3<sup>RD</sup> FLOOR, THUR 8:30  
Chair **Richard Brody**, *Stanford*  
brody@stanford.edu  
**Milton Lodge**, *Stony Brook University*  
milton.lodge@Stonybrook.edu

Papers Does Democratic Deliberation Matter?  
**David C. Barker**, *University of Pittsburgh*  
dbarker@pitt.edu  
**Susan B. Hansen**, *University of Pittsburgh*  
sbhansen@pitt.edu  
Different Strokes: Variance in Decision Rules Across Information Levels  
**David P. Brockington**, *University of Twente*  
d.p.brockington@bsk.utwente.nl  
Using Science to Build Civic Competence: A Formal Theory of Effective Deliberation  
**Arthur Lupia**, *University of Michigan*  
lupia@umich.edu  
Polls, Predispositions, and Candidate Preference: The Impact of Polling Information on Vote Choice  
**Joseph D. Giammo**, *The University of Texas at Austin*  
jgiammo@mail.utexas.edu

Disc. **Scott Althaus**, *University of Illinois at Urbana-Champaign*  
salthaus@uiuc.edu

**7-21** **VOTING CUES AND HEURISTICS**

Room TBA, 3<sup>RD</sup> FLOOR, THUR 8:30  
Chair **Larry Bartels**, *Princeton University*  
bartels@princeton.edu

Papers The Possibility of Issue Nature as an Information Cues in Vote Choice: Evidence from Korea and the US  
**MyoungHo Park**, *Michigan State University*  
parkmyou@msu.edu  
Stereotypes, Incumbency Advantage and Victory Margins in the 1998 House Elections  
**James N. Schubert**, *Northern Illinois University*  
t70jns1@wpo.cso.niu.edu  
**Margaret A. Curran**, *Oakland University*  
Curran@oakland.edu  
The Causes and Consequences of Visual Political Knowledge

**Thursday, April 25 – 8:30 am – 10:15 am**

**Markus Prior**, *Stanford University*  
mprior@stanford.edu  
Do Voters have a Cue? TV Ads as a Source of Information in  
Citizen-Initiated Referendum Campaigns  
**Todd A. Donovan**, *Western Washington University*  
donovan@wwu.edu  
**Shaun Bowler**, *University of California, Riverside*  
shaunb@citrus.ucr.edu

Disc. **Adam Simon**, *University of Washington*  
asimon@u.washington.edu

**8-3** **CIVIC LIFE AND SOCIAL CAPITAL**  
Room TBA, 3<sup>RD</sup> FLOOR, THUR 8:30  
Chair **John Brehm**, *University of Chicago*  
jjbrehm@uchicago.edu

Papers Using Elite Data to Explore Changes in American Civic Life:  
Associational Affiliations of Massachusetts State Senators,  
1900-2000.  
**Theda Skocpol**, *Harvard University*  
ts@wjh.harvard.edu  
**Rachael Cobb**, *Massachusetts Institute of Technology*  
rcobb@mit.edu  
**Casey A. Klostad**, *Harvard University*  
klostad@fas.harvard.edu  
Civic Virtues and Political Behavior: Theory and Practice  
Among Norwegians  
**Lawrence E. Rose**, *University of Oslo*  
l.e.rose@stv.uio.no  
**Per Arnt Pettersen**, *Bod Regional University*  
per.arnt.pettersen@hibo.no  
Congregant Discussion, Indirect Mobilization, and African-  
American Political Participation  
**Brian D. McKenzie**, *The University of Michigan*  
mckenzie@umich.edu  
Reinvigorating Democracy: Generating Social Capital and  
Political Participation on the Internet  
**Samuel J. Best**, *University of Connecticut*  
sbest@uconn.edu  
**Brian S. Krueger**, *University of Rhode Island*  
bkrueger74@yahoo.com

Disc. **John Brehm**, *University of Chicago*  
jjbrehm@uchicago.edu

**9-10** **RACE AND MEDIA**  
Room TBA, 7<sup>TH</sup> FLOOR, THUR 8:30  
Chair **Katina R. Stapleton**, *Syracuse University*  
Papers The Face of Reality: Minorities in Network News  
**Kimberly Gross**, *George Washington University*  
kimgross@gwu.edu  
**Larson Carin**, *George Washington University*  
larcara@gwu.edu  
A Party of a Different Color?: Strategic Communication, Racial  
Symbolism, and Predispositions  
**Tasha S. Philpot**, *University of Michigan*  
tphilpot@umich.edu  
How Do I Look?: An Analysis of Television Advertisements for  
Black Candidates and Their Opponents 1952-2000  
**Stephen M. Caliendo**, *Avila College*  
caliendosm@mail.avila.edu  
**Charlton McIlwain**, *New York University*  
c\_mcilwain@hotmail.com

Disc. **Katina R. Stapleton**, *Syracuse University*  
**RACE, CLASS, AND PUBLIC POLICY**  
Room TBA, 7<sup>TH</sup> FLOOR, THUR 8:30  
Chair **Lester K. Spence**, *Washington University in  
St. Louis*  
kspence@artsci.wustl.edu

Papers Public Policy and Racial Equality: A Framework for Analysis  
**Ronald Schmidt, Sr.**, *California State University, Long Beach*  
rschmidt@csulb.edu  
Comparative Environmental Justice in the Southwest:  
Grassroots Political Activity in the Top 100 Most Toxic  
Communities  
**Dominique D. Apollon**, *Stanford University*  
dapollon@leland.stanford.edu

Only Skin Deep: Examining the Browning of Welfare at the  
End of TANF I  
**Avis A. Jones-DeWeever**, *University of Richmond*  
ajonesde@richmond.edu  
**Guy E. DeWeever**, *J B Associates*  
deweever@jbassoc.com  
Interpreting American Multiculturalism Politically  
**Thomas Powers**, *University of Minnesota, Duluth*  
tpowers@d.umn.edu

Disc. **Alka Sapat**, *Florida Atlantic University*  
asapat@fau.edu

**12-7** **SCRIPTURE AND POLITICS**  
Room TBA, 7<sup>TH</sup> FLOOR, THUR 8:30  
Chair **Gary Remer**, *Tulane University*  
gremer@tulane.edu

Papers Solving the paradox of political origins: Hobbes on Attaining  
Sovereignty  
**Yishaiya Abosch**, *Claremont Graduate University*  
aboschy@cgu.edu  
Two Cities and Two Loves: Moral Psychology and Political  
Theory in St. Augustine  
**John M. Parrish**, *Harvard University*  
jparrish@fas.harvard.edu  
Democracy in Classical Islamic Political Theory: Alfarabi  
**Jeremiah W. John**, *University of Notre Dame*  
jjohn@nd.edu  
East Meets West: Alfarabi and Hobbes  
**Christopher A. Colmo**, *Dominican University*  
farabi@msn.com

Disc. **Gary Remer**, *Tulane University*  
gremer@tulane.edu

**13-15** **BEYOND THE REASONING INDIVIDUAL: MAKING  
POLITICAL MEANING**  
Room TBA, 7<sup>TH</sup> FLOOR, THUR 8:30  
Chair **Michael A. Neblo**, *Ohio State University*  
neblo@umich.edu

Papers Grief, Anger, and Justice in Political Life: The South African  
Truth and Reconciliation Commission and the U.S. September  
11th Terrorist Attack  
**Barbara Koziak**, *St. John's University*  
koziakb@stjohns.edu  
Conversation and Understanding in Politics: Gadamer and  
Democratic Discourse  
**Darren R. Walhof**, *Gustavus Adolphus College*  
dwalhof@gac.edu  
Liberalism's Other: The Dissemination of Ethos and the  
Problem of Political Intervention  
**Michael E. Lipscomb**, *Winthrop University*  
lipscombm@winthrop.edu

Disc. **Kimberley Curtis**, *Duke University*  
kcurtis@duke.edu

**16-11** **POLITICAL TACTICS OF MOVEMENT, INTEREST  
GROUP, AND PARTY ELITES**  
Room TBA, 7<sup>TH</sup> FLOOR, THUR 8:30  
Chair **Paul A. Beck**, *Ohio State University*  
beck.9@osu.edu

Papers Coalition Formation in Civil Rights Policymaking  
**Dianne M. Pinderhughes**, *University of Illinois, Urbana*  
dpinderh@uiuc.edu  
Protest as a Political Tool: Contentious Politics and Regional  
Nationalist Parties  
**Sydney A. Van Atta**, *Cornell University*  
sydneyvan\_atta@hotmail.com  
Party Organizations, Non-Party Groups and Voter Mobilization  
in the New Deal Realignment  
**Kristi Andersen**, *Syracuse University*  
andersen@syr.edu  
**Michael R. Reinhard**, *University of Chicago*  
m-reinhard@uchicago.edu

Disc. **Heidi J. Swarts**, *Syracuse University*  
hjswarts@maxwell.syr.edu

**17-4** **PRESIDENT, CONGRESS AND THE PUBLIC (Co-  
sponsored with Mass Media and Political Communication,  
see 9-8)**

## Thursday, April 25 – 8:30 am – 10:15 am

Room TBA, 7<sup>TH</sup> FLOOR, THUR 8:30  
 Chair **J. Mark Wrighton**, *University of New Hampshire*  
 Mark.Wrighton@unh.edu  
 Papers Policy Pandering and Leadership by US Presidents: An Empirical Analysis  
**Brandice Canes-Wrone**, *MIT and Caltech*  
 bcw@hss.caltech.edu  
**Michael C. Herron**, *Northwestern University*  
 m-herron@nwu.edu  
**Kenneth W. Shotts**, *Northwestern University*  
 k-shotts@nwu.edu  
 Presidents, Parties, and the Logic of Programmatic Appeals  
**Kevin S. Price**, *University of Wisconsin-Madison*  
 kprice@polisci.wisc.edu  
 The Electoral Consequences of Presidential Support  
**Jon R. Bond**, *Texas A&M University*  
 jonbond@polisci.tamu.edu  
**Richard Fleisher**, *Fordham University*  
 fleisher@fordham.edu  
**Brandy M. Durham**, *Texas A&M University*  
 bmdurham@polisci.tamu.edu  
 Public Opinion, Presidential Persuasion, and Changing Members' Votes  
**Jennifer J. Hora**, *University of North Carolina, Chapel Hill*  
 hora@email.unc.edu  
**Lawrence R. Jacobs**, *University of Minnesota*  
 ljacobs@polisci.umn.edu  
**Andrea C. McAtee**, *University of North Carolina, Chapel Hill*  
 mcaatee@email.unc.edu  
**Eric Ostermeier**, *University of Minnesota*  
 eoster@polisci.umn.edu  
**Terry Sullivan**, *University of North Carolina-Chapel Hill*  
 sullivan@metalab.unc.edu  
**Robert Y. Shapiro**, *Columbia University*  
 rys3@columbia.edu  
**18-2** **DISTRIBUTIVE POLITICS: THE ROLE OF PARTIES, COMMITTEES, AND ELECTIONS**  
 Room TBA, 3<sup>RD</sup> FLOOR, THUR 8:30  
 Chair **Frances E. Lee**, *Case Western Reserve University*  
 fel@po.cwru.edu  
 Papers Follow the Money: Conditional Party Government and the Appropriations Process  
**Brad T. Gomez**, *University of South Carolina*  
 gomezbt@sc.edu  
**John H. Aldrich**, *Duke University*  
 Aldrich@duke.edu  
**Jennifer L. Merolla**, *Duke University*  
 jlm18@duke.edu  
 Partisan Differences in Earmarking and Vote-Buying in the Senate Appropriations Committee  
**Diana Evans**, *Trinity College*  
 diana.evans@trincoll.edu  
 The Politics of the Electoral Connection and the Changing Structure of Federal Aid  
**Kenneth N. Bickers**, *Indiana University*  
 kbickers@indiana.edu  
**Robert M. Stein**, *Rice University*  
 stein@rice.edu  
**Barry S. Rundquist**, *University of Illinois at Chicago*  
 barryr@uic.edu  
**Thomas M. Carsey**, *Florida State University*  
 tcarsey@garnet.acns.fsu.edu  
 Disc. **E. Scott Adler**, *University of Colorado*  
 esadler@colorado.edu  
**18-12** **HISTORICAL ANALYSIS OF CONGRESS, COMMITTEES, AND LEGISLATIVE PERFORMANCE**  
 Room TBA, 7<sup>TH</sup> FLOOR, THUR 8:30  
 Chair **David W. Brady**, *Stanford University*  
 dbrady@stanford.edu  
 Papers Congress, the President and Legislation  
**John S. Lapinski**, *Yale University*  
 john.lapinski@yale.edu  
**Daniel Galvin**, *Yale University*  
 daniel.galvin@yale.edu

**Matthew Glassman**, *Yale University*  
 matthew.glassman@yale.edu  
 Testing Competing Theories of Policy Production, 1874-1946  
**Garry Young**, *University of Missouri*  
 YoungG@missouri.edu  
**Valerie Heitshusen**, *University of Missouri*  
 HeitshusenV@missouri.edu  
 Testing Theories of Congressional Organization: Committee Assignments from 1789-1946  
**David T. Canon**, *University of Wisconsin, Madison*  
 dcanon@polisci.wisc.edu  
**Charles Stewart, III**, *Massachusetts Institute of Technology*  
 cstewart@mit.edu  
 Disc. **David W. Brady**, *Stanford University*  
 dbrady@stanford.edu  
**18-25** **CAREER STABILITY IN THE HOUSE AND SENATE**  
 Room TBA, 3<sup>RD</sup> FLOOR, THUR 8:30  
 Chair **Jeffrey L. Bernstein**, *Eastern Michigan University*  
 jbernstein@online.emich.edu  
 Papers Artisans and Artists in the Senate: On the Patterns of Pre-Senatorial Political Experience  
**Geoffrey M. Vaughan**, *University of Maryland, Baltimore County*  
 gvaughan@umbc.edu  
**Thomas F. Schaller**, *University of Maryland, Baltimore County*  
 schaller@umbc.edu  
 Perspectives on Amateurs and Professionals in the House of Representatives: 1970-1978  
**Jacob R. Straus**, *University of Florida*  
 jakest@polisci.ufl.edu  
 Term Limits, State Legislators, and the U.S. House of Representatives  
**Gretchen S. Carnes**, *Penn State University*  
 gcarnes@psu.edu  
 Disc. **Jeffrey L. Bernstein**, *Eastern Michigan University*  
 jbernstein@online.emich.edu  
**19-4** **ASSIGNMENT AND AUTHORSHIP OF APPELLATE COURT OPINIONS**  
 Room TBA, 7<sup>TH</sup> FLOOR, THUR 8:30  
 Chair **Paul J. Wahlbeck**, *George Washington University*  
 wahlbeck@gwu.edu  
 Papers The Politics of Opinion Assignment: A Bayesian Hierarchical Approach  
**Chad M. King**, *SUNY-Stony Brook*  
 chking@ic.sunysb.edu  
**Thomas Gschwend**, *Mannheimer Zentrum für Europäische Sozialforschung*  
 Thomas.Gschwend@mzes.uni-mannheim.de  
 Panel Composition and Separate Opinions on the U.S. Courts of Appeals  
**Virginia A. Hettinger**, *University of Connecticut*  
 virginia.hettinger@uconn.edu  
**Stefanie A. Lindquist**, *University of Georgia*  
 cmslind@arches.uga.edu  
**Wendy Martinek**, *Binghamton, SUNY*  
 martinek@binghamton.edu  
 Opinion Assignment from Vinson to Rehnquist: Theory and Evidence  
**Jeffrey R. Lax**, *New York University*  
 Jeffrey.Lax@nyu.edu  
**Charles M. Cameron**, *Columbia University*  
 cmc1@columbia.edu  
 Sophisticated Voting on the U.S. Supreme Court  
**Kirk A. Randazzo**, *Michigan State University*  
 randazzok@aol.com  
**Steve Haptonstahl**, *Northern Illinois University*  
**Reginald S. Sheehan**, *Michigan State University*  
 rsheehan@msu.edu  
**Kenneth Williams**, *Michigan State University*  
 willia59@msu.edu  
 Disc. **Paul J. Wahlbeck**, *George Washington University*  
 wahlbeck@gwu.edu  
**20-1** **FRONTIERS IN FEDERALISM AND INTERGOVERNMENTAL RELATIONS**

Room TBA, 7<sup>TH</sup> FLOOR, THUR 8:30  
Chair **Michael R. Fine**, *University of Wisconsin, Eau Claire*  
finemr@uwec.edu

Papers The Supreme Court and the States: 1840 to 1990  
**Scott C. Pandich**, *State University of New York, Oswego*  
ScottCPan@aol.com  
Cooperative Federalism: Interstate Compacts (Patterns & Explanations?)  
**Jonathan P. Euchner**, *Missouri Western State College*  
euchner@griffon.mwsc.edu  
Horizontal Federalism: Interstate Interactions  
**Ann O'M. Bowman**, *University of South Carolina*  
bowman-ann@sc.edu  
The Paradoxes of Enclave Federalism in the District of Columbia: Political Culture, Home Rule, and Statehood  
**Sekou M. Franklin**, *University of Illinois at Champaign-Urbana*  
sfran10121@aol.com  
State Supreme Court Compliance With the United States Supreme Court  
**Scott A. Comparato**, *Southern Illinois University*  
scompara@siu.edu  
**Scott D. McClurg**, *Southern Illinois University*  
mcclurg@siu.edu

Disc. **Michael R. Fine**, *University of Wisconsin, Eau Claire*  
finemr@uwec.edu

**20-15**  
Room TBA, 7<sup>TH</sup> FLOOR, THUR 8:30  
Papers Social Capital and Welfare Reform: The View from the States  
**David M. Hedge**, *University of Florida*  
dhedge@polisci.ufl.edu  
**Renee J. Johnson**, *University of Florida*  
rjohnson@polisci.ufl.edu  
Interstate Competition During the Emergence of the Modern American Welfare State  
**Scott W. Allard**, *Syracuse University*  
swallard@maxwell.syr.edu  
Context Matters: Why State Welfare Policy Is Not Always Racist, Class Biased, or Responsive  
**Matthew C. Fellowes**, *University of North Carolina, Chapel Hill*  
fellowes@email.unc.edu  
What Did Welfare Reform Mean to States and Citizens?  
**Greg M. Shaw**, *Illinois Wesleyan University*  
gshaw@titan.iwu.edu

**21-13**  
Room TBA, 3<sup>RD</sup> FLOOR, THUR 8:30  
Chair **Dennis R. Judd**, *University of Illinois at Chicago*  
djudd@uic.edu

Papers Why Put the Horse Before the Cart? Endogenous Institutions in Urban Politics  
**Anirudh V. Ruhil**, *University of Illinois at Chicago*  
ruhil@uic.edu  
**Melissa J. Marschall**, *University of Illinois at Chicago*  
marschal@uic.edu  
**Mihriye Mete**, *Michigan State University*  
mete@pilot.msu.edu  
The Metropolitan Structure of Political Actions and Attitudes: The Case of Detroit  
**Richard C. Sauerzopf**, *Wayne State University Geography*  
r.sauerzopf@wayne.edu  
Suburban Interests in State Legislatures, 1880-1997  
**Nancy Burns**, *University of Michigan*  
nburns@umich.edu  
**Laura Evans**, *University of Michigan*  
laurae@umich.edu  
**Gerald Gamm**, *University of Rochester*  
grgm@troi.cc.rochester.edu  
**Corrine McConaughy**, *University of Michigan*  
mcconna@umich.edu

Disc. **Dennis R. Judd**, *University of Illinois at Chicago*  
djudd@uic.edu

## **Thursday, April 25 – 8:30 am – 10:15 am**

**22-7**  
Room TBA, 7<sup>TH</sup> FLOOR, THUR 8:30  
Chair **Sarah B. Pralle**, *Princeton University/Syracuse University*  
spralle@Princeton.edu

Papers Framing Effect in Public Policy Design: The Case of Suburban Sprawl  
**Annette Steinacker**, *Claremont Graduate University*  
Annette.Steinacker@cgu.edu  
Economics of Rural Prison Sitings: What Makes Counties Gallup Toward a Nimby?  
**Michele M. Hoyman**, *University of North Carolina, Chapel Hill*  
hoyman@unc.edu  
**Alison Beloin**, *University of North Carolina, Chapel Hill*  
Arbeloin@unc.edu  
The Remergence of the Rhetoric of Rights in Minority Education  
**Michele Gallman**, *University of Texas at Austin*  
mgallman@mail.la.utexas.edu

Disc. **Sarah B. Pralle**, *Princeton University/Syracuse University*  
spralle@Princeton.EDU

**22-11**  
Room TBA, 7<sup>TH</sup> FLOOR, THUR 8:30  
Chair **Richard Fording**, *University of Kentucky*  
rford@pop.uky.edu

Papers Welfare Reform: Issue Context and Policy Design  
**Sharon A. Chanley**, *University of Illinois at Springfield*  
schanl@uis.edu  
**Jesse J. Chanley**, *Arizona State University*  
chanley@warpanet.net  
The Macropolitics of Income Distribution in the United States  
**Nathan J. Kelly**, *University of North Carolina, Chapel Hill*  
njkelley@email.unc.edu  
**James A. Stimson**, *University of North Carolina, Chapel Hill*  
State and Local Administrative Influences on American Welfare Policy  
**Sandra K. Schneider**, *University of South Carolina*  
sandra-schneider@sc.edu  
**Erica Carter**, *University of South Carolina*  
caratere@bellsouth.net

Disc. **Mark Rom**, *Georgetown University*  
romm@georgetown.edu

**23-10**  
Room TBA, 3<sup>RD</sup> FLOOR, THUR 8:30  
Chair **Edward P. Weber**, *Washington State University*  
edweber@mail.wsu.edu

Papers Going back to the market?: An alternative approach to economic deregulation  
**Junseok Kim**, *State University of New York at Stony Brook*  
junkim@ic.sunysb.edu  
Does E-Government Change Governance?: The Roles of and Impacts on Citizens, Business, and Government  
**R. Eric Petersen**, *Congressional Research Service*  
epetersen@crs.loc.gov  
**Jeffrey W. Seifert**, *Congressional Research Service*  
jseifert@crs.loc.gov  
The Design of Contracts in the Hollow State: Proactive or Reactive?  
**Brendan F. Burke**, *Bridgewater State College*  
bburke@bridgew.edu  
Disc. **Edward P. Weber**, *Washington State University*  
edweber@mail.wsu.edu  
**Andrew B. Whitford**, *University of Kansas*  
whitford@ku.edu

**25-1**  
Room TBA, 7<sup>TH</sup> FLOOR, THUR 8:30  
Chair **Scott R. Furlong**, *University of Wisconsin-Green Bay*  
furlongs@uwgb.edu

Papers **Vicki Clarke**, *Northern Illinois University*  
vclarke@niu.edu

**Thursday, April 25 – 8:30 am – 10:15 am**

Legislative Histories as Legislative Process Papers: On Line Documents v. Paper Documents

**Ed J. Miller**, *University of Wisconsin-Stevens Point*  
emiller@uwsp.edu

Teaching Comparative Politics Virtually  
**Dina M. Krois**, *Lansing Community College*  
dkrois@lcc.edu

Demonstrating Alternative Arguments: The Use of the Film in the Political Science Classroom

**Mark D. Sachleben**, *Miami University*  
sachlemd@muohio.edu

**Kevan Yenerall**, *Clarion University*  
kyenerall@clarion.edu

Disc. **Scott R. Furlong**, *University of Wisconsin-Green Bay*  
furlongs@uwgb.edu

## **Thursday, April 25 – 10:30 am – 12:15 pm**

### **1-Pstr. 1 NEW DIRECTIONS IN COMPARATIVE**

#### **POLITICS**

- Room TBA, 4<sup>TH</sup> FLOOR, THUR 10:30  
 Posters Intergovernmental partisan competition and fiscal centralization  
**Okyeon Y. Hong**, *University of Michigan, Ann Arbor*  
 okyeonh@umich.edu  
 Diffuse and Specific Support for European Integration: Are They Different and Does It Matter?  
**Charles W. Lyon**, *University of Pittsburgh*  
 lyoncw@yahoo.com  
 Violent and Nonviolent Protest in Three Different Regime Types  
**Maria Elena Sandovici**, *Binghamton University/SUNY*  
 mariasando@yahoo.com  
 55.4% of Success is Showing Up: Parliamentary Career Patterns in Britain, Canada, and Australia  
**Christopher J. Kam**, *University of South Carolina*  
 kam@sc.edu  
 What does critical theory tell us about globalization in Europe?  
**Kristin Edquist**, *Willamette University*  
 kedquist@willamette.edu  
 Electoral Institutions, Unemployment, Immigration and Extreme Right Parties in Western Europe: A Methodological Note  
**Matthew R. Golder**, *New York University*  
 mrg217@nyu.edu  
 Diesel and Dust: Environmental Taxes and European Integration  
**Joseph F. Jozwiak**, *Texas A&M-Corpus Christi*  
 jjozwiak@falcon.tamucc.edu  
 Are All Voters Equally Influential? Demographics, Referenda and Direct Democracy in Switzerland  
**Madeleine O. Hosli**, *Free University Amsterdam*  
 mhosli@scw.vu.nl  
 Contextual Information and the Responsiveness of Voters to Campaign Cues in Advanced Industrial Nations  
**Michael R. Wolf**, *Indiana University & Indiana - Purdue Fort Wayne*  
 miwolf@indiana.edu  
 A dangerous Graal  
**Alin Fumurescu**, *University of Missouri - Columbia*  
 alinfumurescu@yahoo.com or afl184@mizzou.edu  
 Political Determinants of Mal-Adjustment: Explaining Cross-Regional Variations in Japanese Regional Bank Reform in the 1990's  
**Megumi Naoi**, *Columbia University*  
 mn222@columbia.edu  
 Crisis and Institutional Change: The Political Sources of France's Transition from Capital Markets to Banks in the 1930s  
**Richard W. Carney**, *University of California, San Diego*  
 rcarney@weber.ucsd.edu

### **2-9 COMPARATIVE EXPERIENCES WITH PRIVATIZATION AND ECONOMIC REFORM**

- Room TBA, 7<sup>TH</sup> FLOOR, THUR 10:30  
 Chair **Marcus J. Kurtz**, *Ohio State University*  
 kurtz@polisci.sbs.ohio-state.edu  
 Papers The Determinants of Privatization  
**Glen Biglaiser**, *Bowling Green State University*  
 gbiglai@bgnet.bgsu.edu  
**David S. Brown**, *Rice University*  
 dsbrown@rice.edu  
 The Privatization of Infrastructure  
**Nancy Brune**, *Yale University*  
 nancy.brune@yale.edu  
 Incentives To Reform: How Domestic Political Institutions Affect Structural Adjustment  
**Michael J. Kelly**, *University of California*  
 mjkelley@ucsd.edu  
 Policy Instrument and Implementation: An Explanation of Economic Reform in Developing Countries, 1985-2000  
**Young M. Byun**, *University of Texas at Austin*  
 ybyun@mail.la.utexas.edu

## **Thursday, April 25 – 10:30 am – 12:15 pm**

- Disc. **Marcus J. Kurtz**, *Ohio State University*  
 kurtz@polisci.sbs.ohio-state.edu
- 3-2 **ROUNDTABLE: AUTHOR MEETS CRITICS: HERBERT KITSCHOLT, EL. AL. POST-COMMUNIST PARTY SYSTEMS: COMPETITION, REPRESENTATION, AND INTER-PARTY COOPERATION**
- Room TBA, 7<sup>TH</sup> FLOOR, THUR 10:30  
 Panel **Herbert Kitschelt**, *Duke University*  
 h3738@acpub.duke.edu  
**Scott Mainwaring**, *University of Notre Dame*  
 mainwaring.1@nd.edu  
**Venelin Ganey**, *University of Notre Dame*  
 vganey@nd.edu  
**Gerardo L. Munck**, *University of Illinois, Urbana-Champaign*  
 g-munck@uiuc.edu  
**Henry E. Hale**, *Indiana University*  
 hhale@indiana.edu
- 3-10 **LARGE-N RESEARCH ON DEMOCRATIZATION: FRESH DATA AND NEW MODELS**
- Room TBA, 7<sup>TH</sup> FLOOR, THUR 10:30  
 Chair **Fabrice Lehoucq**, *Centro de Investigación y Docencia Económica (CIDE)*  
 Fabrice.Lehoucq@cide.edu  
 Papers When Elites Support Democracy  
**Gretchen Casper**, *Penn State University*  
 gcasper@psu.edu  
 Democratic Transitions  
**David Epstein**, *Columbia University*  
 de11@columbia.edu  
**Sharyn O'Halloran**, *Columbia University*  
 so33@columbia.edu  
 A New Database on Ethnic Parties  
**Kanchan Chandra**, *Massachusetts Institute of Technology*  
 kchandra@mit.edu  
**Daniel M. Metz**, *Massachusetts Institute of Technology*  
 dmetz@mit.edu  
 Measuring Democracy and Rights in the Middle East  
**Emile F. Sahliye**, *University of North Texas*  
 sahliye@unt.edu  
**Sangeeta Sinha**, *University of North Texas*  
 sinha@unt.edu
- Disc. **Fabrice Lehoucq**, *Centro de Investigación y Docencia Económica (CIDE)*  
 Fabrice.Lehoucq@cide.edu
- 3-23 **SOCIAL CLEAVAGES, VOTING BEHAVIOR, AND THE QUALITY OF DEMOCRACY**
- Room TBA, 7<sup>TH</sup> FLOOR, THUR 10:30  
 Chair **Vicki L. Hesli**, *University of Iowa*  
 vicki-hesli@uiowa.edu  
 Papers Interpreting Voter Turnout in Russia: A Temporal and Cross-Regional Analysis  
**Bryon J. Moraski**, *University of Florida*  
 bmoraski@polisci.ufl.edu  
**William M. Reisinger**, *University of Iowa*  
 william-reisinger@uiowa.edu  
 Political Legitimacy in Transitional Societies--Examining Eastern and Central Europe  
**Alison Warner**, *Nuffield College, University of Oxford*  
 alison.warner@nuf.ox.ac.uk  
 The Missing Cleavage  
**Florin N. Fesnic**, *University of Illinois*  
 fesnic@uiuc.edu  
 Stability Across the Great Divide: The Impact of a Strong Left-Right Issue Dimension Upon Democratic Stability  
**James R. Sopp**, *U.S. Government*  
 drjrs.email.com  
**Harold M. Gregory**, *U.S. Government*  
**Vicki L. Hesli**, *University of Iowa*  
 vicki-hesli@uiowa.edu
- 4-9 **DEMOCRACIES AND PEACE**
- Room TBA, 7<sup>TH</sup> FLOOR, THUR 10:30  
 Chair **David Clark**, *Binghamton University*

**Thursday, April 25 – 10:30 am – 12:15 pm**

Papers dclark@binghamton.edu  
 Preferences vs. Signaling: Testing the Democratic Peace  
 By Examining Autocratic Dyads  
**Mark A. Souva**, *Michigan State University*  
 souvamar@msu.edu  
**David Lektzian**, *Michigan State University*  
 lektzian@msu.edu  
 Democratic Norms of Non-Military Conflict Resolution: How  
 Democracies Intervened As Third Parties in the Twentieth  
 Century  
**Robert O'C Stewart Ingersoll**, *University of Arizona*  
 stewarti@email.arizona.edu  
**Greg Dixon**, *University of Arizona*  
 gcdixon@email.arizona.edu  
**Derrick V. Frazier**, *University of Arizona*  
 dvfrazie@yahoo.com  
 Democracy, Domestic Politics, and War: Renaissance Italy and  
 the Democratic Peace  
**David A. Sobek**, *Pennsylvania State University*  
 das292@psu.edu  
 Elections and Escalation: How electoral incentives shape  
 decisions to escalate disputes  
**Michael T. Koch**, *University of California, Davis*  
 mtkoch@ucdavis.edu  
 Disc. **David Clark**, *Binghamton University*  
 dclark@binghamton.edu  
**4-18** **THE ENVIRONMENT AND WORLD POLITICS**  
 Room TBA, 7<sup>TH</sup> FLOOR, THUR 10:30  
 Chair **Evalyn Tennant**, *University of Chicago*  
 etennant@uchicago.edu  
 Papers Factors Explaining The Failure of The Kyoto Protocol  
**Chenaz B. Seelarbokus**, *Georgia State University*  
 chen\_az@yahoo.com  
 International Tensions and the Role of Insulated Commissions:  
 lessons from the US/Canadian border region  
**Jameson W. Doig**, *Princeton University*  
 jimdoig@princeton.edu  
 Principals and Interests: Preferences, Institutions and Reform at  
 the Multilateral Development Banks  
**Daniel L. Nielson**, *Brigham Young University*  
 daniel\_nielson@byu.edu  
**Michael J. Tierney**, *College of William and Mary*  
 mjtier@wm.edu  
 Disc. **Evalyn Tennant**, *University of Chicago*  
 etennant@uchicago.edu  
**5-9** **INEQUALITY, RIGHTS, AND ECONOMIC OPENNESS**  
 Room TBA, 7<sup>TH</sup> FLOOR, THUR 10:30  
 Chair **Rafael Reuveny**, *Indiana University*  
 rreuveny@indiana.edu  
 Papers Democracy, Economic Openness, and Income Inequality: An  
 Empirical Analysis  
**Rafael Reuveny**, *Indiana University*  
 rreuveny@indiana.edu  
 Moving Beyond GNP: Economic Freedom as a Determinant of  
 Basic Human Needs  
**Eric J. Juenke**, *Texas A&M University*  
 ejuenke@polisci.tamu.edu  
 Does Gender Matter? Globalization and the Subsistence Rights  
 of Women  
**Wesley T. Milner**, *University of Evansville*  
 wm23@evansville.edu  
**Rhonda L. Callaway**, *Southern Methodist University*  
 callaway@mail.smu.edu  
 Disc. **Stuart Nagel**, *University of Illinois*  
 HHMTS@aol.com  
**6-4** **COMPARATIVE PUBLIC OPINION**  
 Room TBA, 3<sup>RD</sup> FLOOR, THUR 10:30  
 Chair **Richard Sobel**, *Harvard*  
 rsobel@hms.harvard.edu  
 Papers A separate branch?: The unidimensional evaluation of political  
 institutions and popular trust in courts in contemporary Russia  
**Tatyana A. Karaman**, *University of Wisconsin-Milwaukee*  
 tkaraman@csd.uwm.edu  
 The Rational Public: A Canadian Test of the Page

and Shapiro Argument  
**Eric Belanger**, *University of Montreal*  
 eric.belanger@umontreal.ca  
**Francois Petry**, *Laval University*  
 francois.petry@pol.ulaval.ca  
 To Join or Not to Join: Predicting the Attitudes of Central and  
 Eastern Europeans Toward EU Membership  
**Lisa M. Pohlman**, *University of Pittsburgh*  
 pohlmanlm@hotmail.com  
**Matthew A. Stelmack**, *University of Pittsburgh*  
 xumatt66@hotmail.com  
 Conflicting references groups and political sub-cultures: The  
 puzzle of individual political choice  
**Vanessa C. Scherrer**, *Institut d'Etudes Politiques (Paris, France)*  
 and *Columbia University (NY)*  
 vanessascherrer@aol.com  
 Disc. **Richard Sobel**, *Harvard University*  
 rsobel@hms.harvard.edu  
**7-3** **RECENT THIRD PARTY CHALLENGES: NADER AND VENTURA**  
 Room TBA, 3<sup>RD</sup> FLOOR, THUR 10:30  
 Chair **Paul Abramson**, *Michigan State University*  
 abramson@pilot.msu.edu  
 Papers www.Nadertrader.org: Strategic Voting in the 2000 U.S.  
 Presidential Election  
**Jennifer L. Merolla**, *Duke University*  
 jlm18@duke.edu  
 Determinants of Democratic Defection: The Nader Vote and  
 The Consequences of a Two Party System  
**Rachel E. Goldberg**, *University of Puget Sound*  
 rgoldberg@ups.edu  
 The Roots of Third Party Voting: The 2000 Nader Campaign in  
 Historical Perspective  
**Allen Neal**, *University of Texas at Austin*  
 nealallen@hotmail.com  
**Brian Brox**, *University of Texas at Austin*  
 bbrox@mail.utexas.edu  
 Exceptions to the Rule: The Success of Maverick Candidates  
 Jesse Ventura and Ken Livingstone.  
**Brian W. Smith**, *East Carolina University*  
 smithbri@mail.ecu.edu  
**Thomas J. Beech**, *Bemidji State University*  
 Tjbeech@bemidjistate.edu  
 Disc. **Jeff Koch**, *SUNY at Geneseo*  
 koch@geneseo.edu  
**7-4** **POLITICAL PARTIES: ADAPTIVITY OR DECLINE**  
 Room TBA, 3<sup>RD</sup> FLOOR, THUR 10:30  
 Chair **James G. Gimpel**, *University of Maryland*  
 jgimpel@gvpt.umd.edu  
 Papers Does Electoral Competitiveness Positively Contirbute to the  
 Organizational Innovations?  
**Mujibur R. Sheikh**, *The University of Texas*  
 mujibr@mail.utexas.edu  
 Transitioning from Party-Centered to Candidate-Centered  
 Elections: The 1992-2001 Israeli Elections  
**David J. Levin**, *American University*  
 DL6545A@american.edu  
 Adaptive Political Parties in Downsian Competition  
**Jonathan Bendor**, *Stanford University*  
 bendor\_jonathan@gsb.stanford.edu  
**Dilip Mookherjee**, *Boston University*  
**Debraj Ray**, *NYU*  
 Partisan Environments and Political Socialization  
**James G. Gimpel**, *University of Maryland*  
 jgimpel@gvpt.umd.edu  
**Celeste Lay**, *University of Maryland*  
 clay@gvpt.umd.edu  
**Jason E. Schuknecht**, *Westat, Inc.*  
 jasonschuknecht@westat.com  
 Disc. **W. Phillips Shively**, *University of Minnesota*  
 shiveley@polisci.umn.edu  
**10-6** **THE ELECTION OF WOMEN IN AMERICAN POLITICS**  
 Room TBA, 7<sup>TH</sup> FLOOR, THUR 10:30

**Thursday, April 25 – 10:30 am – 12:15 pm**

Chair **Katina R. Stapleton**, *Syracuse University*  
kstaplet@maxwell.syr.edu

Papers "What You Need is a Woman": The Electoral Effects of Putting a Woman on the Ticket  
**Richard L. Fox**, *Cal State University, Fullerton*  
rfox@fullerton.edu  
**Zoe M. Oxley**, *Union College*  
oxleyz@union.edu

Deciding to Run: Candidate Selection, Recruitment and the Gender Gap in Illinois  
**Melinda A. Mueller**, *Eastern Illinois University*  
cfmam@eiu.edu

Prelude to the Presidency? Lessons from Ella Grasso  
**Keith W. Forrest**, *University of Massachusetts*  
keithandkris@hotmail.com

Disc. **Jay Barth**, *Hendrix College*  
barth@hendrix.edu  
**Geralyn M. Miller**, *Indiana University - Purdue University Fort Wayne*  
millergm@ipfw.edu

**11-12** **ROUNDTABLE: PEOPLE OF COLOR IN THE POLITICAL SCIENCE PIPELINE (Co-sponsored with Program Co-chairs, see 0-6)**

Room TBA, 4<sup>TH</sup> FLOOR, THUR 10:30

Chair **Paula D. McClain**, *Duke University*  
pmcclain@duke.edu

Panel **Jeffries L. Judson**, *Purdue University*  
jeffries@polsci.purdue.edu  
**Paula D. McClain**, *Duke University*  
pmcclain@duke.edu  
**Cathy Cohen**, *University of Chicago*  
cjscohen@midway.uchicago.edu  
**Darren W. Davis**, *Michigan State University*  
davisda@msu.edu

**13-3** **AESTHETICS AND POLITICS: MATERIALISM, NATURE, AND THE NEW AGE**

Room TBA, 7<sup>TH</sup> FLOOR, THUR 10:30

Chair **John R. Bokina**, *University of Texas-Pan American*  
jb83e8@panam.edu

Papers Memorial Works: An Examination of the Ethics and Politics of 'Natural Beauty' in the Thought of T.W. Adorno  
**Tania Roy**, *Duke University*  
tr2@duke.edu

A Materialistic Theory of Justice as Ethical Consumption  
**Jim Josefson**, *Bridgewater College*  
jjosefso@bridgewater.edu

New Age Politics: Self-Renewal for Individual and Society  
**Brian P. Caza**, *The University of Chicago*  
bpcaza@midway.uchicago.edu

Disc. **Morton Schoolman**, *SUNY-Albany*  
mschoolman@aol.com

**13-6** **RACE, NATION, AND POLITICAL IDENTITY**

Room TBA, 7<sup>TH</sup> FLOOR, THUR 10:30

Chair **Dennis J. McEnnerney**, *State University of New York at Oneonta*  
mcennedj@snyoneva.cc.oneonta.edu

Papers The Double Consciousness of the Parvenu: Identity, Agency & Citizenship in Arendt & DuBois  
**Ange-Marie Hancock**, *University of San Francisco*  
hancock@usfca.edu

Mourning and Mestizaje: Nostalgia in the Formation of Latino Identities  
**Ronald J. Schmidt**, *University of Southern Maine*  
rschmidt@usm.maine.edu

Useful Fictions: Why 'Race' Does Not Exist--and Why We Shouldn't Try to Replace It  
**Andrew Sabl**, *UCLA*  
sabl@ucla.edu

Disc. **Elizabeth A. Kelly**, *DePaul University*  
bkelly@depaul.edu

**14-10** **PUZZLES OF POLITICAL PARTICIPATION**

Room TBA, 3<sup>RD</sup> FLOOR, THUR 10:30

Chair **Cynthia S. Kaplan**, *University of California-Santa Barbara*  
kplan@polsci.ucsb.edu

Papers Coordination in Turnout Games  
**Daniel Diermeier**, *Kellogg (MEDS)-Northwestern University*  
d-diermeier@kellogg.nwu.edu  
**Jan Van Mieghem**, *Northwestern University*  
vanmieghem@kellogg.nwu.edu

Rational Voting? It Depends on the Context  
**Mark N. Franklin**, *Trinity College*  
mark.franklin@trincoll.edu

**Michael A. Fotos**, *Trinity College, Connecticut*  
michael.fotos@trincoll.edu

To the Battlefield!: Rebel Activity With and Without Leader  
**Katri K. Sieberg**, *Texas Tech University*  
katri.sieberg@ttu.edu

Voluntary Provision of Public Goods: A Bayesian Equilibrium in the Formation of Public Interest Groups  
**Richard Jankowski**, *SUNY at Fredonia*  
richard.jankowski@fredonia.edu

Disc. **Zachary T. Talarek**, *University of Rochester*  
talk@troi.cc.rochester.edu

**16-12** **SOCIAL DIVISIONS AND POLITICAL ORGANIZATIONS**

Room TBA, 7<sup>TH</sup> FLOOR, THUR 10:30

Chair **Dianne M. Pinderhughes**, *University of Illinois, Urbana*  
dpinderh@uiuc.edu

Papers The Dynamics of Class Divisions  
**Jeffrey M. Stonecash**, *Syracuse University*  
jstone@sy.edu

Democratic and Republican Party Representation of Poor and Wealthy Partisans  
**Jason C. Pigg**, *Louisiana Tech University*  
jpigg@garts.latech.edu

Closer to a Pluralist Heaven? Women's, Racial Minority, and Economic Justice Advocacy Groups and the Politics of Representation  
**Dara Z. Strolovitch**, *University of Minnesota*  
dara@polisci.umn.edu

Disc. **Marjorie Randon Hershey**, *Indiana University*  
hershey@indiana.edu

**18-5** **PARTY AND COMMITTEE LEADERS IN CONGRESS**

Room TBA, 3<sup>RD</sup> FLOOR, THUR 10:30

Chair **Lawrence C. Dodd**, *University of Florida*  
ldodd@polisci.ufl.edu

Papers Experience Counts: The Emergence of Congressional Leaders  
**Ron Vogel**, *Southern University*  
ardoin@home.com

**Phillip Ardoin**, *Southern University*  
pardoin@subr.edu

Republicans Play Musical Chairs: Determinants of Committee Chair Selection in the 107th Congress  
**Christopher J. Deering**, *George Washington University*  
rocket@gwu.edu

**Paul J. Wahlbeck**, *George Washington University/National Science Foundation*  
wahlbeck@gwu.edu

Congressional Partisanship in Practice  
**Richard G. Forgetting**, *Miami University*  
forgetrg@muohio.edu

Caucus and Conference: Legislative Party Organization in the U.S. House of Representatives  
**Ronald M. Peters**, *University of Oklahoma*  
rpeters@ou.edu

Disc. **Christine A. DeGregorio**, *American University*  
cdegreg@american.edu

**18-6** **ROUNDTABLE: THE CONGRESSIONAL COMMUNITY IN TIME OF CRISIS**

Room TBA, 6<sup>TH</sup> FLOOR, THUR 10:30

Chair **Steve Smith**, *Washington University*  
smith@wc.wustl.edu

Panel **Steve Smith**, *Washington University*  
smith@wc.wustl.edu

**C. Lawrence Evans**, *College of William and Mary*  
clevan@wm.edu

**John R. Hibbing**, *University of Nebraska Lincoln*  
jhibbing@unl.edu

**Burdette Loomis**, *University of Kansas*  
bloomis@ku.edu  
**David W. Rohde**, *Michigan State University*  
rohde@msu.edu

**18-20**  
Room **DECISION MAKING IN THE MODERN SENATE**  
Chair TBA, 3<sup>RD</sup> FLOOR, THUR 10:30  
Papers **Ross Baker**, *Rutgers University*  
rosbaker@rci.rutgers.edu  
How Senators Decide Under Cross Pressure  
**Larry Evans**, *College of William and Mary*  
clevan@wm.edu  
Explaining Congressional Voting on Ethics Reform: Why  
Senators Voted to Limit Honoraria, 1981-1983  
**Beth A. Rosenson**, *University of Florida*  
rosenson@ufl.edu  
The Influence of Senator's Electoral Strength on the  
Differentiation in Roll Call Voting  
**Jang S. Kim**, *State University of New York at Stony Brook*  
jangkim@sunysb.edu  
Party Apostasy: The Case of Richard C. Shelby  
**Martin Gruberg**, *University of Wisconsin-Oshkosh*  
gruberg@uwosh.edu

Disc. **Ross Baker**, *Rutgers University*  
rosbaker@rci.rutgers.edu

**19-2**  
Room **COURTS AND INTER-INSTITUTION INTERACTIONS**  
Chair TBA, 7<sup>TH</sup> FLOOR, THUR 10:30  
Papers **James F. Spriggs**, *University of California at Davis*  
jfspriggs@ucdavis.edu  
Addressing the Legislators: Do Supreme Court Opinions  
Respond to Congressional Amici?  
**Rachel P. Caufield**, *Drake University*  
rachel.caufield@drake.edu  
Strategic Voting in the Supreme Court: Civil Rights, the Court,  
and Congress in the 1970s and 1980s  
**Neeta K. Gandhi**, *Stanford University*  
neeta@stanford.edu  
**John Ferejohn**, *Stanford University*  
ferejohn@stanford.edu  
**William Eskridge**, *Yale University*  
william.eskridge@yale.edu  
Going Public: The Supreme Court's Ability to Affect Public  
Policy  
**Mark S. Hurwitz**, *SUNY, at Buffalo*  
hurwitz2@buffalo.edu  
**Vanessa A. Baird**, *University of Colorado at Boulder*  
Vanessa.Baird@Colorado.edu  
The Participation of Governments before the Supreme Court of  
Canada  
**Lori J. Hausegger**, *Louisiana State University*  
hausegg@lsu.edu

Disc. **Susan B. Haire**, *University of Georgia*  
cmshaire@arches.uga.edu

**19-19**  
Room **JUDICIAL DECISION MAKING AND THE COURT OF**  
Chair **APPEALS**  
TBA, 7<sup>TH</sup> FLOOR, THUR 10:30  
Papers **Richard J. Maiman**, *University of Southern Maine*  
maiman@usm.maine.edu  
Overarching Structures: The Influence of Institutional Norms  
on Supreme Court and Circuit Court Behavior in American  
Immigration Law  
**Anna O. Law**, *University of Texas at Austin*  
aolaw@mail.la.utexas.edu  
From Judicial Individuality to Judicial Reliance: A Study of the  
United States Federal Circuit Courts of Appeals, 1930-1996  
**M. Scott Brooks**, *University of Maryland-College Park*  
sbrooks@gvpt.umd.edu  
Exploring Lower Federal Court Compliance With Supreme  
Court Precedent in Obscenity Cases, 1957-1998  
**John Francis Ryan**, *West Virginia University*  
John.Ryan@mail.wvu.edu  
Information and Appellate Adjudication in the Federal Judiciary  
**Mark Strahan**, *Washington University*  
mestrah@artsci.wustl.edu

Disc. **Donald R. Songer**, *University of South Carolina*

Songer@gwm.sc.edu

**20-2**  
Room **EDUCATION POLICY IN THE STATES**  
Chair TBA, 7<sup>TH</sup> FLOOR, THUR 10:30  
Papers **Mark Carl Rom**, *Georgetown University*  
romm@georgetown.edu  
The Politics of School Finance: Passing School Bonds  
**Nick A. Theobald**, *Texas A&M University*  
theobald@polisci.tamu.edu  
**Kenneth J. Meier**, *Texas A&M University*  
kmeier@polisci.tamu.edu  
Charter Schools: Helping or Hurting Voucher Legislation in  
States.  
**Alex L. Medler**, *University of Colorado Boulder*  
Alex.Medler@colorado.edu

Disc. **Mark Carl Rom**, *Georgetown University*  
romm@georgetown.edu

**21-1**  
Room **ALTERNATIVE MODELS FOR URBAN SERVICE**  
Chair **PROVISION**  
TBA, 3<sup>RD</sup> FLOOR, THUR 10:30  
Papers **Dogan Koyluoglu**, *Eastern Michigan University*  
dkoyluoglu@online.emich.edu  
Minimal Provision of Municipal Services in U.S. Central Cities  
**Michael C. Craw**, *Indiana University*  
mcraw@indiana.edu  
Cheetos Cheetas and Other Corporate Animals: Privatizing  
American Public Zoos.  
**Jesse C. Donahue**, *Saginaw Valley State University*  
jdonahue@svsu.edu  
**Erik K. Trump**, *Saginaw Valley State University*  
ekt@svsu.edu

Disc. **Dogan Koyluoglu**, *Eastern Michigan University*  
dkoyluoglu@online.emich.edu

**21-8**  
Room **URBAN STRUCTURE AND GOVERNANCE**  
Chair TBA, 7<sup>TH</sup> FLOOR, THUR 10:30  
Papers **Jered Carr**, *Wayne State University*  
jcarr@wayne.edu  
Structural Conflict in Contemporary Cities  
**James R. Simmons**, *University of Wisconsin Oshkosh*  
simmons@vaxa.cis.uwosh.edu  
**Solon J. Simmons**, *University of Wisconsin-Madison*  
ssimmons@ssc.wisc.edu  
A Retrospective Analysis of the Consolidation of the City of  
Houma and Terrebonne Parrish, Louisiana  
**Robert O. Yowell**, *Stephen F. Austin State University*  
ryowell@sfasu.edu  
A Dynamic Lattice Model of Metropolitan Fragmentation  
**Allen Brierly**, *University of Northern Iowa*  
Allen.Brierly@uni.edu  
Information Technology as a Determinant of Decentralization in  
the Urban Setting  
**Zeynep E. Alkan**, *Georgia State University*  
padzeax@langate.gsu.edu  
**Nevbahar Ertas**, *Georgia State University*  
padnex@langate.gsu.edu

Disc. **Jered Carr**, *Wayne State University*  
jcarr@wayne.edu

**22-5**  
Room **REGULATORY POLITICS AND EFFECTIVENESS**  
Chair TBA, 7<sup>TH</sup> FLOOR, THUR 10:30  
Papers **Caroline M. Orth**, *Purdue University*  
orthc@mail.ecu.edu  
Drinking and Driving in America: The Relationship Between  
Policy Tools and Individual Perceptions of Costs  
**David J. Houston**, *University of Tennessee*  
dhouston@utk.edu  
**Lilliard E. Richardson**, *University of Missouri*  
richardsonle@missouri.edu  
The Electronic Communications Privacy Act: Policy vs. Reality  
**Tina M. Ebenger**, *Purdue University Calumet*  
tebenger@erinet.com  
What We Can Learn from Regulatory Politics in the American  
States  
**Paul E. Teske**, *SUNY Stony Brook*  
paul.teske@stonybrook.edu

- U.S. Federal Government Spending on Social and Economic Regulation  
**Chris G. Reddick**, *The University of Texas at San Antonio*  
 chris\_reddick@hotmail.com
- Disc. **Michael Licari**, *University of Northern Iowa*  
 michael.licari@uni.edu
- 22-15** **POLICY INNOVATION**  
 Room TBA, 7<sup>TH</sup> FLOOR, THUR 10:30  
 Papers Survival and Institutionalization of an Alternative  
 Transportation Solution: The Rapid Rise of the Intelligent  
 Vehicle Highway Systems Subsystem  
**Eric Lindquist**, *Texas A&M University*  
 e-lindquist@tamu.edu  
 Changes in the Voting Process: The Aftermath of the 2000  
 Presidential Election  
**Anna Marie Schuh**, *DePaul University*  
 aschuh@depaul.edu  
 New Technologies and Policy Change: Advanced Small  
 Aircraft and Rural Air Transport  
**Scott E. Tarry**, *University of Nebraska-Omaha*  
 starry@mail.unomaha.edu  
 Monetary Policy and Central Bank Autonomy: Global Idea and  
 Local Politics  
**J. Kevin Corder**, *Western Michigan University*  
 corder@wmich.edu
- Disc. **Michael Mintrom**, *Michigan State University*  
 Mintrom@msu.edu
- 23-5** **PUBLIC PARTICIPATION IN ADMINISTRATIVE  
 POLICYMAKING**  
 Room TBA, 3<sup>RD</sup> FLOOR, THUR 10:30  
 Chair **Marcus Ethridge**, *University of Wisconsin - Milwaukee*  
 ethridge@uwm.edu  
 Papers A New Way of Doing Business: Natural Resource Agencies,  
 Endangered Species and Collaborative Enforcement  
**Edward P. Weber**, *Washington State University*  
 edweber@mail.wsu.edu  
**Nicholas Lovrich**, *Washington State University*  
**Michael Gaffney**, *Washington State University*  
 Bureaucratic Democracy?: Public Participation in Agency  
 Policymaking  
**Steven J. Balla**, *George Washington University*  
 sballa@gwu.edu
- Disc. **David Feldman**, *University of Tennessee*  
 feldman@utk.edu
- 27-4** **PLATONIC POLITICAL PHILOSOPHY**  
 Room TBA, 7<sup>TH</sup> FLOOR, THUR 10:30  
 Chair **John Koritansky**, *Hiram College*  
 KoritanskyJC@hiram.edu  
 Papers Political Philosophy and Eros: Plato's Phaedrus and Symposium  
**Gregory Bruce Smith**, *Trinity College*  
 gregory.smith@mail.trincoll.edu  
 Plato's Laws: Postlude or Prelude to Socratic Political  
 Philosophy  
**Catherine Zuckert**, *University of Notre Dame*  
 Catherine.Zuckert.2@nd.edu  
 Plato and Piety: a Critical Interpretation of the Euthyphro  
**Jarrett A. Carty**,  
 jcarty@nd.edu
- Disc. **John Koritansky**, *Hiram College*  
 KoritanskyJC@hiram.edu  
**Scott Hemmenway**, *Eureka College*  
 hemmenway@eureka.edu

**Thursday, April 23 – 1:30 pm – 3:15 pm**

**Thursday, April 25 1:30 pm – 3:15 pm**

**3-Pstr. 1 COMPARATIVE POLITICS-TRANSITIONS**

**TOWARD DEMOCRACY**

- Room TBA, 4<sup>TH</sup> FLOOR, THUR 1:30  
 Posters Institutions in Constraining Conflict.  
**Dmitri Mitin**, *Purdue University*  
 mitin@polisci.purdue.edu  
 Institutional Development and Protest Behavior in Central and Eastern Europe  
**Maria Elena Sandovici**, *Binghamton University-SUNY*  
 mariasando@yahoo.com  
 Democratization Path from Electoral Authoritarianism  
**Saika Uno**, *University of Notre Dame*  
 Saika.Uno.1@nd.edu  
**Alejandra Armest**, *University of Notre Dame*  
 Maria.A.Arresto.1@nd.edu  
 Pacts, Revolutions, and the Rule of Law: Assessing Third Wave Outcomes  
**Nick Jorgensen**, *University of Michigan*  
 njorgens@umich.edu  
 Intra-Regime Bargaining over Liberalization: Explaining Democratic Reversals  
**Renee B. Agress**, *Michigan State University*  
 agressre@msu.edu  
**Christopher K. Butler**, *The University of New Mexico*  
 ckbutler@unm.edu  
 The Impact of Crime on Satisfaction with Democracy: A Comparison of Latin American and Eastern European Democracies  
**Mary Fran T. Malone**, *University of Pittsburgh*  
 mfmst21@pitt.edu  
**Lucia Dammert**, *CONICET, Argentina*  
 luciad@terra.cl  
**Lisa M. Pohlman**, *University of Pittsburgh*  
 lmp7@pitt.edu  
 The Nexus between Local and National Politics-Electoral Competition and Party System Development in Sub-Saharan Africa  
**David Backer**, *University of Michigan*  
 dabacker@umich.edu  
**Ken W. Kollman**, *University of Michigan*  
 kkollman@umich.edu  
 Riding the Waves of Democratization: A Case Study of Italy's Transition to Democracy  
**Monica E. Deliganis**, *University of Iowa*  
 monica-deliganis@uiowa.edu  
 Asset Property of Rent Seekers and Political Economy in Russia  
**Byungjin Han**, *State University of New York at Buffalo*  
 bh8@acsu.buffalo.edu  
**Timothy Blauvelt**, *State University of New York at Buffalo*  
 blauvelt@acsu.buffalo.edu

**1-2 AUTHOR MEETS CONSTRUCTIVE READERS: G. BINGHAM POWELL'S ELECTIONS AS INSTRUMENTS OF DEMOCRACY**

- Room TBA, 6<sup>TH</sup> FLOOR, THUR 1:30  
 Chair **G. Bingham Powell**, *University of Rochester*  
 bpow@troi.cc.rochester.edu  
 Panel **Shaun Bowler**, *University of California-Riverside*  
 shaunb@citrus.ucr.edu  
**Ian Budge**, *University of Essex*  
 budgi@essex.ac.uk  
**Gerhard Loewenberg**, *University of Iowa*  
 g-loewenberg@uiowa.edu  
**Michael D. McDonald**, *Binghamton University*  
 mdmcd@binghamton.edu  
**Robert Rohrschneider**, *Indiana University*  
 rrohrsch@indiana.edu

**1-9 CONTENTIOUS POLITICS IN COMPARATIVE PERSPECTIVE**

- Room TBA, 7<sup>TH</sup> FLOOR, THUR 1:30  
 Chair **Gretchen Casper**, *Penn State University*  
 gcasper@psu.edu  
 Papers Order and National Identity

**Mark Beissinger**, *University of Wisconsin, Madison*

beissinger@polisci.wisc.edu  
 Faster Nation-State, Kill, Kill: Exploring the Coercive Foundations of Modern Government

**Christian Davenport**, *University of Maryland*  
 cdavenport@cidcm.umd.edu

The dynamic Effect of Political contention on Economic Growth

**Ronald A. Francisco**, *University of Kansas*  
 ronfran@ku.edu

**O. Fiona Yap**, *University of Kansas*  
 fyap@ku.edu

The Impact of Ideological Asymmetry on the Incidence of Mass Action in Industrialized Democracies, 1950-1982

**Stuart L. Hill**, *University of California, Davis*  
 slhill@ucdavis.edu

Disc. **Vincent Boudreau**, *City University of New York*  
 vgbcc@yahoo.com

**Claudia Dahlerus**, *Texas Tech University*  
 cdahleru@ttacs.ttu.edu

**2-11 ECONOMIC CRISIS AND POLITICS IN EAST ASIA**

Room TBA, 7<sup>TH</sup> FLOOR, THUR 1:30

Chair **Eliot C.S. Kang**, *Northern Illinois University*  
 ekang@niu.edu

Papers Korea vs Taiwan: Contrasting Outcomes of the 1997 Asian Contagion

**Taewan Kim**, *University of Colorado at Boulder*  
 taewandavid@hotmail.com

Market Liberalization, Regulatory Forbearance and the Financial Crisis in Korea

**Jin-Wook Choi**, *University of Chicago*  
 jchoil@midway.uchicago.edu

Did the abolishment of Economic Planning Board weaken state capacity and lead South Korea to financial crisis?

**Wongi Choe**, *University of Washington*  
 wchoe@u.washington.edu

Disc. **Eliot C.S. Kang**, *Northern Illinois University*  
 ekang@niu.edu

**4-17 WHAT IS A HEGEMON TO DO?: POWER SHIFTS, CYCLES AND POLARITY**

Room TBA, 7<sup>TH</sup> FLOOR, THUR 1:30

Chair **Jon C. Pevehouse**, *University of Wisconsin-Madison*  
 pevehous@polisci.wisc.edu

Papers Power Cycle Theory of War Initiation: Assessing Theory for Modern Relevance

**Brock F. Tessman**, *University of Colorado at Boulder*  
 Brock.Tessman@colorado.edu

Polarity and War, 1816-2001: A View from Singerüfs Second Generation

**Susumu Suzuki**, *Northern Arizona University*  
 ss63@dana.ucc.nau.edu

**Volker Krause**, *Northern Arizona University*  
 Volker.Krause@nau.edu

**J. David Singer**, *University of Michigan*  
 jdsinger@umich.edu

Comprehending Strategic Ambiguity: US Security Commitment to Taiwan

**Emerson Niou**, *Duke University*  
 niou@duke.edu

**Brett Benson**, *Duke University*  
 bvb@duke.edu

Disc. **Carmela Lutmar**, *New York University*  
 lutmarc@yahoo.com

**4-22 THE STRATEGIC NATURE OF SANCTIONS AND SANCTIONING**

Room TBA, 7<sup>TH</sup> FLOOR, THUR 1:30

Chair **Kristian S. Gleditsch**, *University of California San Diego*  
 kgleditsch@ucsd.edu

Papers Public Opinion and the Domestic Politics of Legislative Trade Sanctions

**Angela J. O'Mahony**, *University of California, San Diego*  
 aomahony@weber.ucsd.edu

**Matthew A. Baum**, *University of California,*

**Thursday, April 25 –1:30 pm – 3:15 pm**

*Los Angeles*  
mbaum@ucla.edu  
**Michael J. Hiscox**, *Harvard University*  
hiscox@fas.harvard.edu  
Bargaining and Economic Sanctions  
**Susan Hannah Allen**, *Emory University*  
shallen@emory.edu  
Managing Enforcement: Decentralized Sanctioning in the Shadow of Institutions  
**Alexander S. Thompson**, *Ohio State University*  
thompson.1191@osu.edu  
Regional Integration and Trade Conflicts  
**Woongjo You**, *Binghamton University (SUNY)*  
wyou@binghamton.edu

Disc. **Kristian S. Gleditsch**, *University of California San Diego*  
kgleditsch@ucsd.edu  
**Mark A. Souva**, *Michigan State University*  
souvamar@msu.edu

**5-8**  
**COOPERATION AND INTERNATIONAL POLITICAL ECONOMY**

Room TBA, 7<sup>TH</sup> FLOOR, THUR 1:30  
Chair **Daniel W. Drezner**, *University of Chicago*  
ddrezner@uchicago.edu  
Papers Who Rules? State Power and the Structure of International Regulatory Coordination  
**Daniel W. Drezner**, *University of Chicago*  
ddrezner@uchicago.edu  
The Diffusion of Regional Trade Agreements  
**Geoffrey B. Cockeram**, *University of Arizona*  
gcockerh@u.arizona.edu  
**Kathy L. Powers**, *University of Arizona*  
powersk@u.arizona.edu  
Measuring and Testing the Depth of Cooperation in Regional Trade Agreements  
**Douglas M. Stinnett**, *University of Illinois*  
dstinnet@uiuc.edu

Disc. **Jana von Stein**, *University of California, Los Angeles*  
jvonstei@ucla.edu

**6-10**  
**POLITICAL COGNITION**

Room TBA, 3<sup>RD</sup> FLOOR, THUR 1:30  
Chair **Franklyn C. Niles**, *John Brown University*  
fniles@jbu.edu  
Papers Attitudes, Nonattitudes, and Midpoint Responses  
**Dennis L. Plane**, *University of Texas at Austin*  
dlplane@mail.la.utexas.edu  
Thinking About Politics: An fMRI Study  
**Darren M. Schreiber**, *University of California, Los Angeles*  
dschreib@ucla.edu  
**Marco Lacoboni**, *University of California, Los Angeles*  
iacoboni@loni.ucla.edu  
**John Zaller**, *University of California, Los Angeles*  
zaller@ucla.edu  
Cognitive Ability and the Derivation of Foreign Policy Attitude. A Methodological Critique  
**Paul Goren**, *Arizona State University*  
paul.goren@asu.edu  
The Intersection of Individual Differences and Campaign Intensity in Political Thinking  
**Cindy D. Kam**, *University of Michigan*  
cindykam@umich.edu

Disc. **Howard Lavine**, *SUNY at Stony Brook*  
mhetheri@princeton.edu

**7-2**  
**TERM LIMITS**

Room TBA, 3<sup>RD</sup> FLOOR, THUR 1:30  
Chair **David J. Lanoue**, *University of Alabama*  
Dlanoue@tenhoor.as.ua.edu  
Papers The Success (and Failure) of the Congressional Term Limits Movement  
**Sean M. Theriault**, *University of Texas at Austin*  
seant@mail.utexas.edu

Limiting Behavior: how state term limits effect candidate pools for the US Congress  
**Michael W. Tofias**, *Duke University*  
mwt@duke.edu  
**Michael J. Ensley**, *National Elections Study and Duke University*  
mje3@duke.edu  
Unmet Expectations: The Participatory Consequences of Term Limits for Mass Publics  
**Nathan D. Woods**, *Claremont Graduate University*  
nathan.woods@cgu.edu

Disc. **James DeNardo**, *University of California Los Angeles*  
jdenardo@ucla.edu

**7-8**  
**LOCAL AND STATE ELECTIONS**

Room TBA, 3<sup>RD</sup> FLOOR, THUR 1:30  
Chair **John P. Frendreis**, *Loyola University Chicago*  
jfrendr@luc.edu  
Papers **David J. Webber**, *University of Missouri*  
WebberD@missouri.edu  
**William B. Perkins**, *University of Missouri*  
wbpb6f@mizzou.edu  
Policy Expectations Voting in the States: The 2001 Gubernatorial Elections in New Jersey and Virginia  
**Philip Paolino**, *University of Texas at Austin*  
ppaolino@mail.la.utexas.edu  
**Dean Lacy**, *The Ohio State University*  
dlacy+@osu.edu  
A Christian Right Take-Over? Testing whether Conservative Christians Are Advantaged in School Board Elections  
**Melissa M. Deckman**, *Washington College*  
melissa.deckman@washcoll.edu  
Local Political Context and Negative Campaigns: A Test of Negative Effects Across State Party Systems  
**Kelly D. Patterson**, *Brigham Young University*  
kelly\_patterson@byu.edu  
**Dan Shea**, *Allegheny College*  
dashea@alleg.edu

Disc. **Karen M. Kaufmann**, *University of Maryland*  
kkaufmann@gvpt.umd.edu

**10-9**  
**EXPLAINING GENDER-RELATED POLICIES**

Room TBA, 7<sup>TH</sup> FLOOR, THUR 1:30  
Chair **Nan M. DiBello**, *Wells College*  
ndibello@wells.edu  
Papers Outcomes of Family Planning Policy in Latin America: Modernization and the Influence of the Church  
**Maureen R. Oakley**, *Mount Saint Mary's College*  
oakley@msmary.edu  
**Emilio A. Rodriguez**, *Mount Saint Mary's College*  
rodrigue@msmary.edu  
Occupational Segregation and Access to Employer-Provided Benefits: Towards an Explanation of U.S. Work-Family Policy  
**Heidi M. Berggren**, *University of Colorado at Boulder*  
berggren@sobek.colorado.edu

Disc. **Janet K. Boles**, *Marquette University*  
Janet.Boles@Marquette.edu

**12-9**  
**DIALOGUES WITH HABERMAS**

Room TBA, 7<sup>TH</sup> FLOOR, THUR 1:30  
Chair **John R. Bokina**, *University of Texas-Pan American*  
jb83e8@panam.edu  
Papers **J. Donald Moon**, *Wesleyan University*  
jmoon@princeton.edu  
Rousseau and Habermas: The Politics of Disposition  
**Michael E. Lipscomb**, *Winthrop University*  
lipscombm@winthrop.edu  
**Michael T. Rogers**, *University at Albany--SUNY*  
rogerseast@mindspring.com

Disc. **John R. Bokina**, *University of Texas-Pan American*  
jb83e8@panam.edu

**12-12**  
**ISSUES IN EARLY AMERICAN POLITICAL THOUGHT**

Room TBA, 7<sup>TH</sup> FLOOR, THUR 1:30  
Chair **Ann C. Davies**, *Beloit College*

**Thursday, April 23 – 1:30 pm – 3:15 pm**

Papers daviesa@beloit.edu  
Instructing the Founders: John Witherspoon's Lectures on Moral Philosophy  
**Scott P. Segrest**, *Louisiana State University*  
scottsegrest@juno.com  
Virtue and Habit in Political Institutions: Locating Benjamin Rush in Early American Philosophy  
**Elisabeth R. Anker**, *University of California, Berkley*  
Libanker@aol.com  
Federalism in the Articles of Confederation  
**Howard L. Lubert**, *James Madison University*  
luberthl@jmu.edu

Disc. **Ann C. Davies**, *Beloit College*  
daviesa@beloit.edu

**13-2** **LIBERAL, DELIBERATIVE, AND AGONISTIC APPROACHES TO THE POLITICAL**

Room TBA, 7<sup>TH</sup> FLOOR, THUR 1:30  
Chair **Stephen K. White**, *University of Virginia*  
skw2n@cms.mail.virginia.edu

Papers Instrumental Needs and Performative Politics: A Reappraisal of Agonal Democracy  
**Simona Goi**, *Calvin College*  
sgoi@calvin.edu  
Plural Deliberation and Complex Legitimacy  
**Michael R. James**, *Bucknell University*  
mjames@bucknell.edu  
Political Liberalism and the Limits of the Political  
**Eric A. MacGilvray**, *University of Chicago*  
eamacgil@uchicago.edu

Disc. **Emily Hauptmann**, *Western Michigan University*  
emily.hauptmann@wmich.edu

**13-9** **ALTERNATIVE PERSPECTIVES ON CIVIC ACTIVITY AND THE PUBLIC SPHERE**

Room TBA, 7<sup>TH</sup> FLOOR, THUR 1:30  
Chair **Michael Lienesch**, *University of North Carolina*  
lienesch@email.unc.edu

Papers Closing the Gap: Habermas, Post-Modernism, and the Early American Public Sphere  
**Robert W.T. Martin**, *Hamilton College*  
rmartin@hamilton.edu  
Idle Times and Gothic Attitudes: Thoreau, Whitman, and Honig on American Democracy  
**Ane M. Manuel**, *University of Michigan*  
amanuel@umich.edu  
Sharing Authority: Democratic Professionalism in Civic Life  
**Albert W. Dzur**, *Western Michigan University*  
albert.dzur@wmich.edu

Disc. **Michael Lienesch**, *University of North Carolina*  
lienesch@email.unc.edu

**13-17** **ROUNDTABLE: ON JUSTICE/ON VIOLENCE/ON LAW: POLITICAL THEORY AND 11 SEPTEMBER (Co-sponsored with Program Co-chairs, see 0-10)**

Room TBA, 4<sup>TH</sup> FLOOR, THUR 1:30  
Chair **Patchen Markell**, *The University of Chicago*  
p-markell@uchicago.edu

Panel **Lisa Disch**, *University of Minnesota*  
ldisch@polisci.umn.edu  
**Iris Marion Young**, *University of Chicago*  
iyoung@uchicago.edu  
**Manfred B. Steger**, *Illinois State University*  
mbstege@ilstu.edu  
**Jeffrey C. Isaac**, *Indiana University*  
isaac@indiana.edu

**14-11** **SOCIAL CHOICE AND AGENDAS**

Room TBA, 3<sup>RD</sup> FLOOR, THUR 1:30  
Chair **David Austen-Smith**, *Northwestern University*  
dasm@northwestern.edu

Papers A Distributive N-Amendment Game with Endogenous Agenda Formation  
**Elizabeth M. Penn**, *Caltech*  
epenn@hss.caltech.edu  
Endogenous Agenda Formation and Open Rule Legislatures  
**John Duggan**, *University of Rochester*  
dugg@troi.cc.rochester.edu

Stability in a transaction cost model of committee voting  
**Thomas Braeuninger**, *University of Konstanz*  
thomas.braeuninger@uni-konstanz.de  
The Uncovered Set in Large Tournaments  
**Mark Fey**, *University of Rochester*  
markfey@troi.cc.rochester.edu

Disc. **Steven Callander**, *Northwestern University*  
scal@kellogg.nwu.edu  
**Roger Myerson**, *University of Chicago*  
myerson@uchicago.edu

**15-1** **MEASUREMENT SELECTION**

Room TBA, 7<sup>TH</sup> FLOOR, THUR 1:30  
Chair **Janet Box-Steffensmeier**, *Ohio State University*  
jboxstef+@osu.edu

Papers Timing within Political Institutions: Event History Models with Discontinuous Risk and Multiple Time Scales  
**J. Tobin Grant**, *Southern Illinois University*  
grant@siu.edu  
**Jennifer Jerit**, *Southern Illinois University*  
jerit@siu.edu  
Internet Survey Sample Selection  
**Michael Alvarez**, *California Institute of Technology*  
rma@hss.caltech.edu  
**Robert Sherman**, *California Institute of Technology*  
sherman@hss.caltech.edu  
**Carla E. VanBeseleare**, *California Institute of Technology*  
carla@hss.caltech.edu  
Compactness standards and measurement  
**Richard N. Engstrom**, *University of Wyoming*  
engstrom@uwyo.edu  
**John R. Alford**, *Rice University*  
jra@rice.edu

Disc. **Janet Box-Steffensmeier**, *Ohio State University*  
jboxstef+@osu.edu  
**Suzanna DeBoef**, *Penn State University*  
SDeBoef@la.psu.edu

**16-4** **THE RESOURCES AND POLITICAL EFFECTIVENESS OF ORGANIZATIONAL COMMUNITIES**

Room TBA, 7<sup>TH</sup> FLOOR, THUR 1:30  
Chair **David E. Kirchner**, *Millikin University*  
dekirchner@mail.millikin.edu

Papers Firms, Trade Associations, and Citizen Group Political Activity, 1999-2000  
**Wendy L. Hansen**, *University of New Mexico*  
wlhansen@unm.edu  
**Neil J. Mitchell**, *University of New Mexico*  
nmitchel@unm.edu  
**Jeffrey Drope**, *University of New Mexico*  
jdroke@unm.edu  
Structural and Political Determinants of Success among National Associations of State Government Officials  
**Jack McGuire**, *Washington State University*  
jpmcguire@wsu.edu  
Assessing the Power of Ethnic Lobbies  
**Rachel A. Paul**, *Fort Hays State University*  
rpaul@fhsu.edu  
**David M. Paul**, *Fort Hays State University*  
dpaul@fhsu.edu  
Bill Clinton and the American Right Wing  
**Joseph G. Peschek**, *Hamline University*  
jpeschek@gw.hamline.edu

Disc. **Brian B. Anderson**, *Mississippi University for Women*  
banderson@muw.edu

**16-5** **INTEREST REPRESENTATIVES AND THE REPRESENTATION OF INTERESTS**

Room TBA, 7<sup>TH</sup> FLOOR, THUR 1:30  
Chair **Beth L. Leech**, *Rutgers University*  
bethl@rci.rutgers.edu

Papers The Articulation of Group Interests through Political Parties: A Four-Player Sequential Game  
**Gina M. Y. Reinhardt**, *Washington University*  
gmyreinh@artsci.wustl.edu  
Women Lobbyists: The Gender Gap and Interest Representation

**Thursday, April 25 –1:30 pm – 3:15 pm**

**Anthony J. Nownes**, *University of Tennessee-Knoxville*  
anownes@utk.edu  
**Michael G. Bath**, *Concordia College*  
bath@cord.edu  
**Jennifer M. Owen**,  
jgayvert@hotmail.com  
Lobbyists and Lobbying Practices Across Western  
Democracies: Some Preliminary Findings  
**Clive S. Thomas**, *University of Alaska Southeast*  
clive.thomas@uas.alaska.edu  
**Ronald J. Hrebenar**, *University of Utah*  
Ron.Hrebenar@m.cc.utah.edu  
Associational Democracy in America: Member's Roles in  
Organizational Decision-Making  
**Maryann Barakso**, *American University*  
barakso@american.edu  
Disc. **Rogan Kersh**, *Syracuse University*  
rtkersh@maxwell.syr.edu  
**16-7** **PARTY DEVELOPMENT AND PARTY STRENGTH**  
Room TBA, 3<sup>RD</sup> FLOOR, THUR 1:30  
Chair **Lawrence D. Longley**, *Lawrence University*  
powerLDL@aol.com  
Papers Do Party Organizations Matter? The Electoral  
Consequences of Party Resurgence  
**Raymond J. La Raja**, *University of Massachusetts, Amherst*  
rlaraja@socrates.berkeley.edu  
**Justin Buchler**, *University of California, Berkeley*  
buchler@uclink4.berkeley.edu  
The Outsiders: A Study of Political Parties and the Activists  
who Build Them  
**Seth E. Masket**, *University of California,*  
*Los Angeles*  
smasket@ucla.edu  
The Diffusion of Third Parties Across the American States  
**Jose A. Bocanegra**, *University of Houston*  
jbocanegra@mail.uh.edu  
Mapping Out Fundamentalism: A Spatial Analysis of the Shas  
Party and the Nationalist Action Party in the Israeli and Turkish  
Political Universes  
**Sultan Tepe**, *University of Texas at Austin*  
tepesu@mail.la.utexas.edu  
Disc. **John J. Coleman**, *University of Wisconsin*  
coleman@polisci.wisc.edu  
**18-21** **COMMITTEE POLITICS: CHAIR, CONFERE, AND**  
**SUBCOMMITTEE SELECTIONS**  
Room TBA, 3<sup>RD</sup> FLOOR, THUR 1:30  
Chair **Vincent G. Moscardelli**, *University of Massachusetts at*  
*Amherst*  
vmoscardelli@polisci.umass.edu  
Papers The Decline of Committee Seniority  
**Russell D. Renka**, *Southeast Missouri State University*  
rdrenka@semo.edu  
**Daniel E. Ponder**, *University of Colorado at Colorado Springs*  
dponder@brain.uccs.edu  
A Test of Ideological Bias on House Subcommittees, 1979 -  
2000  
**J. Mark Wrighton**, *University of New Hampshire*  
Mark.Wrighton@unh.edu  
Partisan and Strategic Considerations in Conferee Selection in  
Congress  
**Jamie L. Carson**, *Michigan State University*  
carsonj4@msu.edu  
**Ryan J. Vander Wielen**, *Michigan State University*  
vande235@msu.edu  
Disc. **R. Eric Petersen**, *Congressional Research Service*  
epetersen@crs.loc.gov  
**19-7** **UNNECESSARY ENTANGLEMENT: THE**  
**ESTABLISHMENT CLAUSE AND THE UNITED**  
**STATES SUPREME COURT**  
Room TBA, 7<sup>TH</sup> FLOOR, THUR 1:30  
Chair **Judith A Baer**, *Texas A & M University*  
j-baer@tamu.edu  
Papers The Establishment Clause, The Lemon Test, and the Open  
Forum Issue

**Kenneth F. Mott**, *Gettysburg College*  
kmott@gettysburg.edu  
Judicial Decision Making and the Establishment Clause  
**Jon D. Schaff**, *Northern State University*  
schaff@northern.edu  
The Countermajoritarian Difficulty and Christianity in the  
Federal Courts  
**Tracey E. George**, *Northwestern University School of Law*  
t-george3@law.northwestern.edu  
**Marjorie A. George**, *U.S. Court of Appeals for the Third*  
*Circuit*  
george-petty@att.net  
**John Fliter**, *Kansas State University*  
jfliter@ksu.edu  
Disc. **Joseph F. Kobylka**, *Southern Methodist University*  
jkobylka@smu.edu  
**19-8** **JUDGES, SELECTION AND POLITICS**  
Room TBA, 7<sup>TH</sup> FLOOR, THUR 1:30  
Chair **Stefanie A. Lindquist**, *University of Georgia*  
cmslind@arches.uga.edu  
Papers The Texas Court of Criminal Appeals and the Death Penalty  
**Craig Emmert**, *Texas Tech University*  
craig.emmert@ttu.edu  
**Carol Ann Traut**, *University of Texas of the Permian Basin*  
traut\_c@utpb.edu  
The Role of Information in the Selection of Supreme Court  
Justices  
**John J. Szmer**, *University of South Carolina*  
szmer@aol.com  
**Donald R. Songer**, *University of South Carolina*  
dsonger@sc.edu  
The Politicization of Lower Federal Court Appointments: A  
Novel Approach and a New Theory  
**Nancy Scherer**, *University of Miami*  
scherer@miami.edu  
Do Legal Institutions Matter? The Effects of Judicial Selection  
on Outcomes in the Court of Justice of the European  
Communities and United States Supreme Court  
**Paul Fabian Mullen**, *Florida International University*  
mullenp@fiu.edu  
Disc. **Micheal W. Giles**, *Emory University*  
mgiles@emory.edu  
**Jeffrey Segal**, *SUNY at Stony Brook*  
jeffrey.segal@stonybrook.edu  
**19-9** **ISSUES IN STATE COURT ELECTIONS**  
Room TBA, 7<sup>TH</sup> FLOOR, THUR 1:30  
Chair **Herbert M. Kritzer**, *University of Wisconsin-Madison*  
kritzer@polisci.wisc.edu  
Papers Why Don't Elected Trial Judges Always Impose the Maximum  
Sentence?  
**Gregory A. Huber**, *Yale University*  
gregory.huber@yale.edu  
**Sanford Gordon**, *The Ohio State University*  
gordon.256@osu.edu  
**Kevin Eirich**, *Ohio State University*  
eirich.5@osu.edu  
Voting Cues in Nonpartisan Judicial Elections  
**Mary S. Gegen**, *University of Georgia*  
mgegen@arches.uga.edu  
Money and Justice in Texas Judicial Campaigns: Who's Paying  
Attention?  
**John C. Domino**, *Sam Houston State University*  
pol\_jcd@shsu.edu  
**Ron Sullivan**, *Sam Houston State University*  
Campaign Spending in State Supreme Court Elections  
**Chris W. Bonneau**, *Michigan State University*  
bonneauc@msu.edu  
Disc. **Laura L. Langer**, *University of Arizona*  
llanger@u.arizona.edu  
**20-3** **GENDER IN STATE POLITICS**  
Room TBA, 7<sup>TH</sup> FLOOR, THUR 1:30  
Chair **Wendy Smooth**, *University of Nebraska*  
wsmooth2@unlnotes.unl.edu  
Papers Women in State Administration: Tracking the

**Thursday, April 23 – 1:30 pm – 3:15 pm**

Patterns of Representation by Female Agency Heads in the 50 States  
**Cynthia J. Bowling**, *Auburn University*  
 bowlicj@auburn.edu  
 Men/Women Voting For/Against Men/Women Candidates for Governor  
**Richard F. Winters**, *Dartmouth College*  
 rfw@dartmouth.edu  
**Sophie Delano**, *Dartmouth College*  
 Sophia.L.Delano.98@Alum.Dartmouth.org  
 Male and Female Wolverines: Gender Difference and Public Policy in Michigan  
**Jeremy L. Eccles**, *Marygrove College*  
 jecclles@marygrove.edu  
 Disc. **Wendy Smooth**, *University of Nebraska*  
 wsmoooth2@unlnotes.unl.edu

**22-6 ECONOMIC DEVELOPMENT AND QUALITY OF LIFE POLICIES**

Room TBA, 7<sup>TH</sup> FLOOR, THUR 1:30  
 Papers One for A, Two for B and Four Hundred for C: The Widening Gap in Pay Between Executive and Rank and File Employees  
**Susan J. Stabile**, *St. John's University*  
 stabiles@stjohns.edu  
 Win-Win Economic Growth Policy  
**Stuart S. Nagel**, *University of Illinois*  
 s-nagel@uiuc.edu  
 Economic Development and Right to Work Laws  
**Jim Twombly**, *University at Buffalo*  
 jtwombly@acsu.buffalo.edu  
**Joseph V. Stefko**, *University at Buffalo*  
 jstefko@acsu.buffalo.edu

**22-9 IMPROVING EDUCATIONAL PERFORMANCE**

Room TBA, 7<sup>TH</sup> FLOOR, THUR 1:30  
 Chair **Mark Schneider**, *SUNY Stony Brook*  
 mark.schneider@stonybrook.edu  
 Papers Finding the Missing Components: Latinos and Education in the 21st Century  
**Adriela Fernandez**, *Governors State University*  
 a-fernandez@govst.edu  
 Student Achievement: Tracking Ethnic Disparity of TAAS  
 Passage Rates in Texas  
**Corliss Lentz**, *Sam Houston State University*  
 pol\_ccl@shsu.edu  
 The Effect of Class Size Reduction on Average Indiana District SAT Scores  
**Lisa J. Dotterweich**, *Kent State University*  
 ldotterw@kent.edu  
 Disc. **Kevin B. Smith**, *University of Nebraska-Lincoln*  
 ksmith1@unl.edu

**23-4 POLITICAL CONTROL OF BUREAUCRACY**

Room TBA, 3<sup>RD</sup> FLOOR, THUR 1:30  
 Chair **Thomas Hammond**, *Michigan State University*  
 thammond@msu.edu  
 Papers Litigation as an Outside Option: Consent Decrees in Public Litigation  
**Sven Feldmann**, *University of Chicago*  
 feld@uchicago.edu  
**Anthony Bertelli**, *University of Kentucky*  
 ambert2@uky.edu  
 Like looking in the rearview mirror and seeing a police car: Modeling principal-agent relationships in three policy realms  
**Jeff S. Worsham**, *West Virginia University*  
 jworsham@wvu.edu  
 Autonomy and Influence in State Administrative Agencies  
**Neal D. Woods**, *University of South Carolina*  
 neal.woods@sc.edu  
**Michael K. Baranowski**, *Northern Kentucky University*  
 mike@mikebaranowski.net  
 Disc. **Thomas Hammond**, *Michigan State University*  
 thammond@msu.edu  
**David Lowery**, *University of North Carolina - Chapel Hill*  
 dlowery@email.unc.edu

**26-5 ROUNDTABLE: FROM DISSERTATION TO ALTERNATIVE CAREERS IN THE ACADEMY: WOMEN'S TALES FROM THE FIELD**

Room TBA, 7<sup>TH</sup> FLOOR, THUR 1:30  
 Chair **Valerie Hunt**, *University of California, San Diego/University of Washington*  
 searcy@u.washington.edu  
 Panel **Valerie Hunt**, *University of California, San Diego/University of Washington*  
 searcy@u.washington.edu  
**Vanessa Baird**, *University of Colorado*  
 Vanessa.Baird@Colorado.edu  
**Elizabeth A. Bennion**, *Indiana University South Bend*  
 ebennion@iusb.edu  
**Miriam Feldblum**, *California Institute of Technology*  
 feldblum@caltech.edu  
**Amy R. Elman**, *Kalamazoo College*  
 elman@cc.kzoo.edu  
**Ada W. Finifter**, *Michigan State University*  
 finifter@msu.edu

## **Thursday, April 25 – 3:30 pm – 5:15 pm**

### **4-Pstr 1 INTERNATIONAL RELATIONS**

Room TBA, 4<sup>TH</sup> FLOOR, THUR 3:30

Posters EU Expansion: Public Opinion Towards Expansion in Eastern and Central Europe

**Jill N. Wittrock**, *Creighton University*  
jil@creighton.edu

International police cooperation institutions as a response to transnational crime: a study of effectiveness

**Nadia Gerspacher**, *The University of Illinois at Chicago*  
nadiawg@hotmail.com

Regional Cooperation and International Integration

**Raluca Viviana Stireanu**, *Eastern Illinois University*  
ralucastireanu@hotmail.com

Secession: Disintegration in a World Focusing on Integration

**Kris G. Pence**, *Miami University*  
pencekg@muohio.edu

Scaling Up: Using Lower-Level Theories in the Study of International Relations

**Alexander S. Thompson**, *Ohio State University*  
thompson.1191@osu.edu

Strategy and the Timing of War Termination: An Escape From the Cost / Benefit Conundrum

**Andrew L. Stigler**, *Dartmouth College*  
andrew.stigler@dartmouth.edu

Islam and Embassy Placement

**Daniel E. Price**, *Kent State University*  
dprice0@kent.edu

**Craig Webster**, *Decision Quest*

webster\_craig@hotmail.com

U.S. Foreign Aid in Humanitarian Crises, or The Politics of Suffering

**Charles J. Borrero**, *Binghamton University/ SUNY*  
cborrero@binghamton.edu

**Denese A. McArthur**, *Binghamton University*  
dmcarthu@binghamton.edu

Assessing Measures of Dyadic Interest Similarity

**Kevin J. Sweeney**, *Ohio State University*  
sweeney.101@osu.edu

International Organizations: Accountability, Democracy, and Power

**Thomas D. Zweifel**, *New York University and Swiss Consulting Group*  
tdz@swissconsultinggroup.com

Expansion of International Society: Standard of Territoriality

**Turan Kayaoglu**, *University of Washington*  
turan@u.washington.edu

Evaluation of Two Measures of Economic Interdependence: Does the Economic Interdependence Matter in International War?

**Jaechul Lee**, *University of Missouri - Columbia*  
JL548@mizzou.edu

Enduring Relationships: the Cooperative, Conflictual, and the Indifferent

**Resat Bayer**, *Pennsylvania State University*  
rbayer@psu.edu

**David Sobek**, *Pennsylvania State University*  
das292@psu.edu

Rational Adopting or Learning?: Death Penalty Abolition in Ukraine

**Sangmin Bae**, *Purdue University*  
sbac@polsci.purdue.edu

### **0-2 ROUNDTABLE: ADMINISTRATORS, ACTIVISTS, AND ACADEMICS: POLITICAL SCIENCE AT THE BARGAINING TABLE**

Room TBA, 4<sup>TH</sup> FLOOR, THUR 3:30

Panel **Keith Archer**, *University of Calgary*  
kaarcher@ucalgary.ca

**Michael Margolis**, *University of Cincinnati*  
michael.margolis@uc.edu

**Kenneth Sherrill**, *City University of New York/ Hunter College*  
kenneth.sherrill@hunter.cuny.edu

**Edward Malecki**, *California State University, Los Angeles*

## **Thursday, April 25 – 3:30 pm – 5:15 pm**

emaleck@calstatela.edu

**June Speakman**, *Roger Williams University*  
jspeakman@rwu.edu

### **1-7 COMPARATIVE POLICY ANALYSES**

Room TBA, 7<sup>TH</sup> FLOOR, THUR 3:30

Chair **Duane H. Swank**, *Marquette University*  
duane.swank@marquette.edu

Papers The Privatization of Telecommunications Sector

**Nancy E. Brune**, *Yale University*  
nancy.brune@yale.edu

Explaining National-Level Variation of the Determinants of Health in Industrialized Democracies

**Stephen Ceccoli**, *Rhodes College*  
ceccoli@rhodes.edu

The Welfare State and Education

**Gunther M. Hega**, *Western Michigan University*  
gunther.hega@wmich.edu

**Karl G. Hokenmaier**, *Western Michigan University*  
karl.g.hokenmaier@wmich.edu

Do Institutions Matter?: An examination of majoritarian and consensus democracies and environmental effectiveness

**Lori M. Poloni-Staudinger**, *Indiana University*  
lpoloni@indiana.edu

Disc. **Duane H. Swank**, *Marquette University*  
duane.swank@marquette.edu

### **1-10 SOCIAL CAPITAL AND ORGANIZATIONS**

Room TBA, 3<sup>RD</sup> FLOOR, THUR 3:30

Chair **Wendy M. Rahn**, *University of Minnesota*  
wrahn@polisci.umn.edu

Papers Realistic or/and Romantic Civic Republicanism: Race/Ethnicity and Social Capital in the Practice and Study of American Politics

**Rodney E. Hero**, *University of Notre Dame*  
rhero@nd.edu

Making Democracies Work: Social Capital and Civic Engagement in 47 Nations

**Pippa Norris**, *Harvard University*  
Pippa\_Norris@Harvard.edu

Social Capital, Suburbia, and Traditional Neighborhoods: Do Neighborhoods Matter?

**Kevin M. Leyden**, *West Virginia University*  
Kleyden@wvu.edu

Disc. **Melissa Marshall**, *University of Illinois-Chicago*  
marschal@uic.edu

### **2-2 POLITICAL INSTITUTIONS AND DEMOCRATIC PERFORMANCE IN LATIN AMERICA**

Room TBA, 7<sup>TH</sup> FLOOR, THUR 3:30

Chair **Maria C. Escobar-Lemmon**, *Texas A&M University*  
escobar@polisci.tamu.edu

Papers Reconciling the Two Faces of Presidentialism: Delegation dilemmas and Governability in Presidential Regimes

**Mona M. Lyne**, *University of South Carolina*  
lynemm@sc.edu

Party Unity in Legislative Voting: Evidence from 19 Countries

**John M. Carey**, *Washington University*  
jmcarey@artsci.wustl

Not so Parochial: The Legislative Production of Brazilian Congressmembers

**Octavio Amorim-Neto**, *FGV-Getulio Vargas Foundation*

**Fabiano Santos**, *IUPERJ-Rio de Janeiro Graduate Research Institute*

fsantos@iuperj.br

Frequent Flyers: Legislators' Travel Decisions in an At-Large District

**Brian Crisp**, *University of Arizona*  
crisp@u.arizona.edu

**Scott Desposato**, *University of Arizona*  
swd@U.Arizona.edu

Disc. **Barry Ames**, *University of Pittsburgh*  
barryames@yahoo.com

### **3-11 ELECTORAL INSTITUTIONS AND DEMOCRATIZATION**

Room TBA, 7<sup>TH</sup> FLOOR, THUR 3:30

Chair **Brian J. Gaines**, *University of Illinois,*

**Thursday, April 25 – 3:30pm – 5:15 pm**

*Urbana-Champaign*  
bjgaines@uiuc.edu  
Papers Electoral Rules and Minority Group Perceptions of Democracy  
**Kathleen M. Dowley**, *SUNY at New Paltz*  
dowleyk@newpaltz.edu  
**Brian D. Silver**, *Michigan State University*  
bsilver@msu.edu  
Corrections to Institutional Design in Post-Communist States:  
The Case of Russia's Law on Political Parties  
**Erik S. Herron**, *University of Kansas*  
eherron@ku.edu  
Early Responses to Hybrid Election Rules: The Psychological  
Effects of Mixed Systems in New Democracies  
**Tatiana Kostadinova**, *University of Minnesota Duluth*  
tkostadi@d.umn.edu  
Effects of Institutions on Democratic Governance  
**Jae-Woo Hong**, *University of Missouri-Columbia*  
jh4ff@mizzou.edu  
**K.C. Morrison**, *University of Missouri*  
morrisonk@missouri.edu  
Disc. **Brian J. Gaines**, *University of Illinois, Urbana-Champaign*  
bjgaines@uiuc.edu  
3-21 **CIVIL SOCIETY, POLITICAL CULTURE, AND DEMOCRACY IN AFRICA**  
Room TBA, 7<sup>TH</sup> FLOOR, THUR 3:30  
Chair **Joel Barkan**, *University of Iowa*  
joel-barkan@uiowa.edu  
Papers Can Democratic Attitudes Be Taught?  
**Devra J. Coren**, *University of Michigan*  
dcoren@umich.edu  
Education, Civil Society and Political Participation in Senegal:  
The Findings of a Five-Region Survey  
**Michelle T. Kuenzi**, *Michigan State University*  
kuenzimi@msu.edu  
Reconstructing Societies After War: NGO Initiatives in the  
Southern African Region  
**Wole Olaleye**, *Centre for the Study of Violence and Reconciliation*  
wolaleye@csvr.org.za  
**David A. Backer**, *University of Michigan*  
dabacker@umich.edu  
NGOs, Democracy and Nigeria  
**Matthew T. Bradley**, *Binghamton University*  
mtodd131@aol.com  
Disc. **Joel Barkan**, *University of Iowa*  
joel-barkan@uiowa.edu  
5-7 **THE POLITICAL ECONOMY OF INTERNATIONAL TRADE**  
Room TBA, 7<sup>TH</sup> FLOOR, THUR 3:30  
Chair **Mark A. Elder**, *Michigan State University*  
elderm@pilot.msu.edu  
Papers The Japanese Challenge to Conventional (Western) Theories of  
Corporate Trade Policy Preferences  
**Mark A. Elder**, *Michigan State University*  
elderm@pilot.msu.edu  
International Trade, Democracy, and Armed Intrastate Conflict,  
1946-1990  
**Volker Krause**, *Northern Arizona University*  
Volker.Krause@nau.edu  
**Michael K. Vogler**, *Northern Arizona University*  
mkv@dana.ucc.nau.edu  
The Tariff and the Lobbyist: Democratic Institutions and Trade  
Liberalization  
**Sean D. Ehrlich**, *University of Michigan*  
ehrlchs@umich.edu  
Do International Agreements Matter? Selection Bias and  
Endogeneity in the Study of International Treaty Compliance  
**Jana von Stein**, *University of California, Los Angeles*  
jvonstei@ucla.edu  
Disc. **Amy Searight**, *Northwestern University*  
searight@northwestern.edu  
6-2 **RELIGION AND MORALITY**

Room TBA, 3<sup>RD</sup> FLOOR, THUR 3:30  
Chair **Susan J. Tabrizi**, *Bucknell University*  
stabrizi@bucknell.edu  
Papers The Impact of Abortion on Perceptions of Ideology  
**Steven Greene**, *Texas Tech University*  
steven.greene@ttu.edu  
**Laurel Elder**, *Hartwick College*  
elderl@hartwick.edu  
The Nature of Religious Influence on Political Attitudes  
**Paul A. Djupe**, *Denison University*  
djupe@denison.edu  
**Christopher P. Gilbert**, *Gustavus Adolphus College*  
cgilbert@gac.edu  
Beliefs and Perceptions of Kansans about Evolution: A Link to  
Media Exposure?  
**Allan Cigler**, *University of Kansas*  
trout@falcon.cc.ukans.edu  
**Mark R. Joslyn**, *University of Kansas*  
mjoz@ukans.edu  
There's Something About Marriage: Explaining the Marriage  
Gap in American Elections  
**David E. Campbell**, *Princeton University*  
davecamp@princeton.edu  
**Benjamin J. Deufel**, *Harvard University*  
deufel@fas.harvard.edu  
Disc. **Ted G. Jelen**, *University of Nevada, Las Vegas*  
jellent@nevada.edu  
6-12 **SOCIAL TRUST**  
Room TBA, 7<sup>TH</sup> FLOOR, THUR 3:30  
Chair **Robert L. Dion**, *University of Evansville*  
rd35@evansville.edu  
Papers Trust as a Macro Concept  
**Luke J. Keele**, *University of North Carolina, Chapel Hill*  
keele@email.unc.edu  
Deliberation, Civic Engagement and Social Trust  
**Vincent Price**, *Annenberg School for Communication*  
vprice@asc.upenn.edu  
**Dannagal Goldthwaite**, *Annenberg School for Communication*  
dgoldthwaite@asc.upenn.edu  
**Joseph N. Cappella**, *Annenberg School for Communication*  
jcappella@asc.upenn.edu  
Exploring the Relationship Between Right Wing  
Authoritarianism and Social Capital  
**Alina R. Oxendine**, *University of Minnesota, Twin Cities*  
oxendine@polisci.umn.edu  
Disc. **Robert L. Dion**, *University of Evansville*  
rd35@evansville.edu  
7-18 **MONEY IN ELECTIONS**  
Room TBA, 3<sup>RD</sup> FLOOR, THUR 3:30  
Chair **Clifford W. Brown**, *Union College*  
brownc@union.edu  
**Michael Malbin**, *SUNY at Albany*  
mmalbin@CFInst.org  
Papers An Empirical Assessment of the Efficacy of State Campaign  
Finance Reforms  
**Jeff Milyo**, *University of Chicago*  
jdmilyo@uchicago.edu  
Fat Cat Contributors in American Politics  
**John McAdams**, *Marquette University*  
john.mcadams@marquette.edu  
**John Green**, *University of Akron*  
The Effects of Maine's Clean Election Legislation on  
Legislative Competition  
**Scott Lasley**, *The George Washington University*  
lasleys@gwu.edu  
**Kedron Bardwell**, *University of Iowa*  
The Paradox of Less Efficient Incumbent Spending: A Theory  
and Test  
**Woojin Moon**, *UCLA*  
wjmoon@ucla.edu  
Disc. **Chris Bratcher**, *Millsaps College*  
bratccn@millsaps.edu  
7-19 **STRATEGIC VOTING AND COMPARATIVE ELECTIONS**

Room TBA, 3<sup>RD</sup> FLOOR, THUR 3:30  
Chair **Neal Jesse**, *Bowling Green State University*  
njesse@bgnet.bgsu.edu  
Papers Menu Dependence in Voter Choice: Reframing the Proximity-  
Directional Debate Using Evidence from Norway  
**Orit Kedar**, *Harvard University*  
kedar@fas.harvard.edu  
Politicians Response to Strategic Voters in the Mexican 2000  
Presidential Elections  
**Rafael Vergara**, *University of California, San Diego*  
rvergara@weber.ucsd.edu  
Electoral Reform and Linkage Incentives: Evidence from Thai  
Elections  
**Allen D. Hicken**, *University of Michigan*  
ahicken@umich.edu  
Disappearing Voters: Turnout and Electoral Competitiveness in  
British General Elections  
**Steven E. Galatas**, *Georgia Southwestern State University*  
sgalatas@canes.gsw.edu  
**James W. Endersby**, *University of Missouri, Columbia*  
ndersby@missouri.edu  
Disc. **Neal Jesse**, *Bowling Green State University*  
njesse@bgnet.bgsu.edu  
7-25 **ROUNDTABLE ON 2002 CONGRESSIONAL  
ELECTIONS (Co-sponsored with Program Co-chairs and  
Legislative Politics, see 0-7 and 18-11)**  
Room ADAMS, 6<sup>TH</sup> FLOOR, THUR 3:30  
Chair **Barbara Sinclair**, *University of California,  
Los Angeles*  
sinclair@polisci.ucla.edu  
Panel **Barbara Sinclair**, *University of California,  
Los Angeles*  
sinclair@polisci.ucla.edu  
**Jon Bond**, *Texas A&M University*  
jonbond@polisci.tamu.edu  
**Bruce I. Oppenheimer**, *Vanderbilt University*  
oppenhb@ctrvax.vanderbilt.edu  
**Gary C. Jacobson**, *University of California,  
San Diego*  
gjacobso@weber.ucsd.edu  
**Linda Fowler**, *Dartmouth College*  
Linda.L.Fowler@Dartmouth.edu  
**Matthew Dowd**, *Republican National Committee*  
MDowd@rnc.org  
10-8 **PUBLIC OPINION, GENDER, AND SEXUALITY**  
Room TBA, 7<sup>TH</sup> FLOOR, THUR 3:30  
Chair **Elizabeth A. Bennion**, *Indiana University,  
South Bend*  
ebennion@iusb.edu  
Papers Influences on Political Attitudes in European Societies in  
Transition  
**Susan A. Banducci**, *University of Amsterdam*  
banducci@psc.w.uva.nl  
**Holli A. Semetko**, *University of Amsterdam*  
semetko@psc.w.uva.nl  
A Dynamic Theory of Political Knowledge: The Case of  
Women and the Equal Rights Amendment  
**Adrian D. Pantoja**, *Illinois State University*  
adpanto@ilstu.edu  
Transitions Towards Tolerance: The Changing Patterns of  
Public Opinion Towards Gay Men and Lesbians  
**Benjamin T. Licht**, *University of Wisconsin,  
Eau Claire*  
lichtbt@uwec.edu  
**Geoffrey D. Peterson**, *University of Wisconsin,  
Eau Claire*  
petersgd@uwec.edu  
Disc. **Roberta S. Sigel**, *Rutgers University*  
r.sigel@worldnet.att.net  
**Elizabeth A. Bennion**, *Indiana University,  
South Bend*  
ebennion@iusb.edu  
12-8 **NEW VIEWS OF ANTE-BELLUM AMERICAN  
POLITICAL THOUGHT**

## **Thursday, April 25 – 3:30 pm – 5:15 pm**

Room TBA, 7<sup>TH</sup> FLOOR, THUR 3:30  
Chair **David J. Siemers**, *University of Wisconsin, Oshkosh*  
siers@uwosh.edu  
Papers American Fabius: Abraham Lincoln's Machiavellian  
Republicanism  
**David J. Siemers**, *University of Wisconsin, Oshkosh*  
siers@uwosh.edu  
John C. Calhoun and the Double-Edged Legacy of Jefferson  
**James H. Read**, *College of St. Benedict*  
jread@csbsju.edu  
Emerson's Poetic Democracy: Rejection, Reflection,  
Representation, and the Emergence of the Self-Reliant  
Individual  
**Joanna B. Tobin**, *Georgetown University*  
Joanna\_Tobin@yahoo.com  
Disc. **David A. Schultz**, *Hamline University*  
dschultz@gw.hamline.edu  
14-2 **COMPLEMENTARY APPROACHES TO FORMAL  
MODELING**  
Room TBA, 3<sup>RD</sup> FLOOR, THUR 3:30  
Chair **Adam H. Meirowitz**, *Princeton University*  
ameirowi@princeton.edu  
Papers Democratic Learning  
**Ken W. Kollman**, *University of Michigan*  
kkollman@umich.edu  
**Scott E. Page**, *University of Michigan*  
spage@umich.edu  
Lobbying as the Competitive Search of Complex Policy Spaces  
**David Epstein**, *Columbia University*  
del1@columbia.edu  
**Scott Page**, *University of Michigan*  
spage@umich.edu  
A Cellular Automata Model of Elections: A Possible Solution to  
Puzzles of Voter Turnout and Platform Divergence  
**James Fowler**, *Harvard University*  
james\_fowler@harvard.edu  
**Oleg Smirnov**, *University of Oregon*  
osmirnov@darkwing.uoregon.edu  
Groupthink in the Sandpile: Self-Organized Complexity and  
Dysfunctional Decision Making  
**Jack P. Buckley**, *SUNY at Stony Brook*  
sbuckley@ic.sunysb.edu  
Disc. **Adam H. Meirowitz**, *Princeton University*  
ameirowi@princeton.edu  
**Scott J. Basinger**, *SUNY at Stony Brook*  
scott.basinger@sunysb.edu  
15-10 **MODELS OF (IR)REGULARITIES**  
Room TBA, 7<sup>TH</sup> FLOOR, THUR 3:30  
Chair **Greg D. Adams**, *Carnegie Mellon University*  
gadams@andrew.cmu.edu  
Papers How much does a vote count? Voting power, coalitions, and the  
Electoral College  
**Jonathan N. Katz**, *California Institute of Technology*  
jkatz@caltech.edu  
**Andrew Gelman**, *Columbia University*  
gelman@neyman.stat.columbia.edu  
A Bayesian Ecological Analysis of Racial Disparities in Ballot  
Non-Counts in the 2000 Presidential Election  
**Joseph R. Gochal**, *New York University*  
jrg262@nyu.edu  
The Elian Effect: Detecting Multinomial Voting Irregularities  
in Florida  
**Walter R. Mebane**, *Cornell University*  
wrml@macth.arts.cornell.edu  
**Jasjeet S. Sekhon**, *Harvard University*  
jskhon@fas.harvard.edu  
**Jonathan N. Wand**, *Cornell University*  
jnw4@cornell.edu  
Disc. **Greg D. Adams**, *Carnegie Mellon University*  
gadams@andrew.cmu.edu  
16-1 **ORGANIZATIONAL DEVELOPMENT AND  
ADVOCACY ACTIVITY**  
Room TBA, 7<sup>TH</sup> FLOOR, THUR 3:30  
Chair **Scott H. Ainsworth**, *University of Georgia*

**Thursday, April 25 – 3:30pm – 5:15 pm**

Papers sainswor@uga.edu  
The Liability of Newness: On the Fate of Newcomers in State Lobbying Communities  
**Virginia Gray**, *University of North Carolina at Chapel Hill*  
vagr@email.unc.edu  
**David Lowery**, *University of North Carolina at Chapel Hill*  
dlowery@email.unc.edu  
**Adam J. Newmark**, *University of North Carolina at Chapel Hill*  
newmark@email.unc.edu  
**Jennifer Anderson**, *University of North Carolina*  
anders11@email.unc.edu  
Competition, Demand, and Opportunity: Explaining the Intensity of Lobbying in America  
**Frank R. Baumgartner**, *Pennsylvania State University*  
frankb@la.psu.edu  
**Timothy M. La Pira**, *Rutgers University*  
tlapira@eden.rutgers.edu  
**Beth L. Leech**, *Rutgers University*  
bethl@rci.rutgers.edu  
**Nicholas Semanko**, *Pennsylvania State University*  
nas159@psu.edu  
Competition Among Interest Groups Within Issue Realms: The State of the Literature and an Application to Environmental Policy.  
**Christopher J. Bosso**, *Northeastern University*  
c.bosso@neu.edu  
Do the “Few” Exploit the “Many” or Vice-Versa? Mobilization and Counter-Mobilization among Business Interests  
**David Hart**, *Harvard University*  
david\_hart@harvard.edu  
Disc. **Burdette Loomis**, *University of Kansas*  
bloomis@ku.edu  
**16-14** **RELIGION, IDENTITY, AND POLITICAL ACTIVISM**  
**(Co-sponsored with Race, Class, and Ethnicity, see 11-13)**  
Room TBA, 7<sup>TH</sup> FLOOR, THUR 3:30  
Chair **Boris Ricks**, *University of Southern California*  
bricks@usc.edu  
Papers Member Attitudes Towards Church Political Activism  
**Eric L. McDaniel**, *University of Illinois*  
emcdanie@uiuc.edu  
The Religious Character of Identity Politics: An Inquiry and Empirical Test  
**Peter W. Wielhouwer**, *Regent University*  
petewie@regent.edu  
**Olivia M. McDonald**, *Regent University*  
olivmcd@regent.edu  
Religion and Latino Politics in the United States  
**Jana M. Kelly**, *University of North Carolina, Chapel Hill*  
jmkelly7@email.unc.edu  
**Nathan J. Kelly**, *University of North Carolina, Chapel Hill*  
njkelley@email.unc.edu  
Disc. **Laura R. Olson**, *Clemson University*  
laurao@clemson.edu  
**18-22** **HISTORICAL DEVELOPMENT ON PARTY INFLUENCE IN CONGRESS**  
Room TBA, 3<sup>RD</sup> FLOOR, THUR 3:30  
Chair **Richard G. Forgette**, *Miami University*  
forgetrg@muohio.edu  
Papers National or Federal: Structuring Senatorial Preferences in the Early American Congress  
**David W. Putz**, *University of Houston*  
dputz@uh.edu  
Obstruction and Majority Rule in the Senate, 1913-1921  
**Gregory Koger**, *UCLA*  
gkoger@ucla.edu  
Institutional Change, Party Discipline, and the House Democratic Caucus, 1911 - 1919  
**Matthew N. Green**, *Yale University*  
matthew.green@yale.edu  
Disc. **Brian Sala**, *University of California at Davis*  
brsala@ucdavis.edu  
**19-10** **THE COMMERCE CLAUSE AND JUDICIAL DECISION MAKING**

Room TBA, 7<sup>TH</sup> FLOOR, THUR 3:30  
Chair **Lee Epstein**, *Washington University*  
epstein@artsci.wustl.edu  
Papers A Rational Choice Analysis of the Dormant Commerce Clause  
**Maxwell L. Stearns**, *The University of Michigan*  
mstearns@umich.edu  
Whither the E-Scale? The Rehnquist Court's Business Decisions  
**Robert L. Dudley**, *George Mason University*  
rdudley@gmu.edu  
Discrete Preferences: Ideological distinction between civil liberties and economic cases of the Supreme Court.  
**Marcus E. Hendershot**, *University of Missouri St. Louis*  
mehender@artsci.wustl.edu  
National Legal Integration and Interstate Commerce: A game Theoretic Model  
**Clifford Carrubba**, *Emory University*  
ccarrub@emory.edu  
**James Rogers**, *Texas A&M University*  
rogers@polisci.tamu.edu  
Disc. **Lee Epstein**, *Washington University*  
epstein@artsci.wustl.edu  
**Gaurang Mitu Gulati**, *University of California, Los Angeles*  
Gg43@law.georgetown.edu  
**19-11** **PUBLISHED AND UNPUBLISHED OPINIONS: COMPARISONS AND CONTRAST**  
Room TBA, 7<sup>TH</sup> FLOOR, THUR 3:30  
Chair **Bradley Canon**, *University of Kentucky*  
poll40@uky.edu  
Papers In Smith's Wake: A Comparison of Published and Unpublished Decisions in the Lower Federal and State Courts  
**John P. Forren**, *Miami University (Ohio)*  
forrenjp@muohio.edu  
Unpublished Court of Appeals Dispositions: A Hard Look at the Process  
**Stephen L. Wasby**, *University at Albany/SUNY*  
wasb@cnsunix.albany.edu  
The Hierarchy of Justice and Nonpublication  
**Sara C. Benesh**, *University of Wisconsin - Milwaukee*  
sbenesh@uwm.edu  
Attitudes and Institutions: Understanding Decisions to Write Opinions  
**Chad Westerland**, *SUNY at Stony Brook*  
cwesterl@ic.sunysb.edu  
Disc. **Martha Humphries Ginn**, *University of Connecticut*  
martha.ginn@uconn.edu  
**19-15** **MEASUREMENT AND METHODOLOGY IN JUDICIAL STUDIES**  
Room TBA, 7<sup>TH</sup> FLOOR, THUR 3:30  
Chair **Sanford Gordon**, *Ohio State University*  
gordon.256@osu.edu  
Papers Balance of Power on the Current Supreme Court  
**Rebecca C. Harris**, *University of Illinois, Urbana-Champaign*  
rcharris@uiuc.edu  
The Scal(ings)es of Justice  
**Charles Cameron**, *Columbia University*  
cmc1@columbia.edu  
**Nolan McCarty**, *Princeton University*  
nmccarty@princeton.edu  
**Joseph Bafumi**, *Columbia University*  
jb878@columbia.edu  
**Kaplan J. Noah**, *Columbia University*  
noah@columbia.edu  
Bayesian Learning about Ideal Points of U.S. Federal Appellate Judges  
**Steven R. Van Winkle**, *Syracuse University*  
srvanwin@maxwell.syr.edu  
**Andrew D. Martin**, *Washington University*  
admartin@artsci.wustl.edu  
**Kevin M. Quinn**, *University of Washington*  
quinn@stat.washington.edu

Newcomer Justices and Precedent Conformance on the U.S. Supreme Court: Acclimation and Attitudes  
**Joseph V. Stefk**, *University at Buffalo/SUNY*  
jstefko@buffalo.edu  
**Mark S. Hurwitz**, *University at Buffalo/SUNY*  
hurwitz2@buffalo.edu

Disc. **Paul Brace**, *Rice University*  
pbrace@rice.edu

**20-4**  
Room **MEDIA, IDEOLOGY, AND ATTITUDES**  
TBA, 7<sup>TH</sup> FLOOR, THUR 3:30

Chair **John P. McIver**, *University of Colorado*  
john.mclver@colorado.edu

Papers Diversity in Partisanship and Ideology within the States  
**Barbara Norrander**, *University of Arizona*  
norrander@u.arizona.edu  
**Sylvia Rivera**, *University of Arizona*  
manzano@u.arizona.edu  
The Growing Impact of the Media on State Politics in the U.S.  
**Patrick Lynch**, *Georgetown University/Liberty Fund*  
plynch@libertyfund.org  
**Thad Beyle**, *University of North Carolina at Chapel Hill*  
beyle@email.unc.edu  
Beyond the Governor: A Look at What Citizens Know About State Executives  
**Chad J. Kniss**, *University of Kansas*  
chadkniss@ku.edu  
Why Do Voters Hate Their Federal Government but Like Their State Government  
**Shawn Bowler**, *University of California-Riverside*  
shaunb@citrus.ucr.edu  
**Todd A. Donovan**, *Western Washington University*  
donovan@wwu.edu

Disc. **Stephen Nicholson**, *Georgia State University*  
polsxn@langate.gsu.edu

**21-2**  
Room **THE INFLUENCE OF LOCAL OFFICIALS: THE IMPORTANCE OF ATTITUDES**  
TBA, 3<sup>RD</sup> FLOOR, THUR 3:30

Chair **Robert A. Levin**, *Youngstown State University*  
levinrobert@hotmail.com

Papers Who Persuades?: Sorting out the Influence of Different Community Leaders  
**David M. Paul**, *Fort Hays State University*  
dpaul@fhsu.edu  
Quality of Life and Public Policy: Are Local Officials fixated on Economic Growth?  
**Brian E. Adams**, *University of California, Irvine and The Kettering Foundation*  
beadams@uci.edu  
**Kim DeFronzo**, *University of California, Irvine*  
kdefronz@uci.edu  
Urban Aesthetics and Mayors in France - When urban competition generates uniformity.  
**Anne-Laure Dom-Bedu**, *CERVL-Bordeaux + CRAPS-Lille*  
anne-laure.dom1@fnac.net or aldom-bedu@cerdd.org  
Extension of the Winter-Barth\_Ferguson Method of Personality Analysis to Mayors of Representative Major United States Cities  
**Christopher D. Newman**, *Elgin Community College*  
cnewman@mail.elgin.cc.il.us

Disc. **Karen Lindenberg**, *Eastern Michigan University*  
karen.lindenberg@emich.edu

**22-12**  
Room **WELFARE REFORM AND INNOVATION**  
TBA, 7<sup>TH</sup> FLOOR, THUR 3:30

Papers The Impact of W-2 on Community Service Providers In Three Wisconsin Cities  
**Rodd D. Freitag**, *University of Wisconsin--Eau Claire*  
freitard@uwec.edu  
Innovation for All? Welfare Policy Choices Under Devolution  
**Lisa Sanbonmatsu**, *Harvard University*  
sanbonm@ksg.harvard.edu  
Charitable Choice, Welfare Reform: An Exploration of African-American Church-sponsored Nursing Homes  
**Sherri L. Wallace**, *University at Buffalo, State University of New York*

## **Thursday, April 25 – 3:30 pm – 5:15 pm**

slwallac@acsu.buffalo.edu  
**Lucinda Deason-Howell**, *University of Akron*  
deason@uakron.edu

Disc. **Sandra K. Schneider**, *University of South Carolina*  
sandra-schneider@sc.edu

**22-16**  
Room **DECISION MAKING AND THE POLICY PROCESS**  
TBA, 7<sup>TH</sup> FLOOR, THUR 3:30

Chair **Ed J. Miller**, *University of Wisconsin, Stevens Point*  
emiller@uwsp.edu

Papers Institutional Development in the Face of Complexity: Constructing Systems for Managing Forest Resources  
**Amy R. Poteete**, *Indiana University*  
apoteete@indiana.edu  
**David Welch**, *Indiana University*  
davwelch@indiana.edu  
Simulating Decisions In Ambiguous Circumstances: A Simplified Garbage Can Model  
**Scott E. Robinson**, *University of Texas at Dallas*  
scottr@utdallas.edu  
**Varuzhan Hochtanyan**, *University of Texas at Dallas*  
vhochtanyan@yahoo.com  
Randomness as a Virtue in the Policy Process  
**John Brehm**, *University of Chicago*  
jbbrehm@uchicago.edu  
**Fabio Rojas**, *University of Chicago*  
frojas@uchicago.edu

Disc. **Daniel P. Carpenter**, *University of Michigan*  
dancarp@umich.edu

**23-7**  
Room **BUREAUCRATIC DISCRETION IN IMPLEMENTATION AND ENFORCEMENT OF POLICY**  
TBA, 3<sup>RD</sup> FLOOR, THUR 3:30

Chair **John T. Scholz**, *Florida State University*  
john.scholz@fsu.edu

Papers Street-Level Implementation: Exploring the Elements of Enforcement Style  
**Robert S. Wood**, *University of Washington*  
robwood@u.washington.edu  
Regulatory Compliance: The Role of Bureaucratic Discretion, Enforcement Styles, and Agency Capacity  
**William P. McLean**, *University of Northern Iowa*  
will.mclean@uni.edu  
The Challenge of Ending Welfare as We Knew it in Rural America  
**Shelly Arsneault**, *Western Kentucky University*  
shelly.arsneault@wku.edu  
**Douglas C. Smith**, *Western Kentucky University*  
douglas.smith@wku.edu

Disc. **Anthony Bertelli**, *University of Kentucky*  
ambert2@uky.edu

**23-11**  
Room **COMPARATIVE PUBLIC ADMINISTRATION**  
TBA, 7<sup>TH</sup> FLOOR, THUR 3:30

Chair **Jack H. Knott**, *University of Illinois*  
jhknott@uillinois.edu

Papers Information Asymmetry and Institutional Design: Explaining State Building in Contemporary China  
**Fubing Su**, *The University of Chicago*  
fubingsu@midway.uchicago.edu  
Environmental Influences on Administrative Decentralization: An Examination of Bolivian Reforms  
**Eric R. Digman**, *Northern Illinois University*  
edigman@hotmail.com  
Big Men and Tin Gods: Lessons Learned in Ghana  
**Vicki Clarke**, *Northern Illinois University*  
vclarke@niu.edu  
Red Tape Analysis on Korean Research Organizations: International Application of Publicness and Red Tape Theory  
**Young Min Kim**, *Ohio State University*  
kim.1173@osu.edu  
**Keunsei Kim**, *Catholic University, Korea*

**Thursday, April 25 – 3:30pm – 5:15 pm**

Disc. **Dana L. Baker**, *University of Missouri*  
bakerdan@missouri.edu

**24-2** **TELLING THE TRUTH IN AMERICA: NATIONAL  
POLITICS THROUGH THE LENS OF POPULAR FILMS  
AND TELEVISION**

Room TBA, 7<sup>TH</sup> FLOOR, THUR 3:30

Chair **E. Brooke Harlowe**, *College of St. Catherine*  
ebharlowe@stkate.edu

Panel Agnostic Discourse and the Politics of The West Wing  
**Samuel A. Chambers**, *St. Mary's College of Maryland*  
schambers@mac.com  
How Political Eros Became Conjugal Love? The Idealization  
and Domestication of American Politics in The American  
President  
**Joseph H. Lane**, *Emory and Henry College*  
jhlane@ehc.edu  
Politics in Words, Words in Musics, Musics in Movies:  
Bulworth, Bob Roberts, and Rhythms of Political Satire  
**John S. Nelson**, *The University of Iowa*  
john-nelson@uiowa.edu  
Systemic Corruption and the Heroic Individual in Politics and  
Film: Capra vs. Beatty  
**Peter Ubertaino**, *University of Massachusetts, Amherst*  
pubertaccio@hotmail.com

Disc. **Lilly J. Goren**, *College of St. Catherine*  
ljgoren@stkate.edu

**Friday, April 26 – 8:30 am – 10:15 am****6-Pstr. 1 PUBLIC OPINION AND POLITICAL PSYCHOLOGY**

Room TBA, 4<sup>TH</sup> FLOOR, FRI 8:30  
 Posters Fair Awards?: A Comparison of the Socioeconomic and Social Dynamic Explanations of the Public's Opinion of the Civil Justice System  
**Matthew A. Vile**, *University of New Orleans*  
 mvile@uno.edu  
 Measuring Political Sophistication: An Estimation based on Extended Beta-Binomial Distribution  
**Jaesung Ryu**, *The University of Texas at Austin*  
 jryu@mail.la.utexas.edu  
 The Myth of Religion as a Determinant of Voter Turnout  
**Paul D. Mueller**, *University of Notre Dame*  
 mueller.32@nd.edu  
**Brian S. Krueger**, *University of Rhode Island*  
 bkrueger74@yahoo.com  
 Hate or Politics?: Social, Economic and Political Dimensions of Right Wing Extremism in America  
**Eugenia K. Guilmartin**, *Stanford University*  
 guilmart@stanford.edu  
 Revisiting the Ties That Bind: A Rational-Psychological Perspective on Social Connectedness  
**Martin Johnson**, *Rice University*  
 pressley@rice.edu  
 Value Frames and Attitudes Toward School Vouchers  
**Ingrid D. Anderson**, *Washington University in St. Louis*  
 idanders@artsci.wustl.edu  
 The Worlds Smallest Political Quiz v. The ANES  
**Andrew E. Hansen**, *University of Missouri*  
 HansenA@missouri.edu  
 The Rally Effect: Emotional Response to the Terrorist Attacks on the WTC and Pentagon and Presidential Speeches  
**Patrick A. Stewart**, *Arkansas State University*  
 pstewart@astate.edu  
**James N. Schubert**, *Northern Illinois University*  
 jim\_schubert\_1999@yahoo.com  
**Margaret A. Curran**, *Oakland University*  
 curran@oakland.edu  
 Respondent Uncertainty in Survey Responses  
**Michael R. Hawthorne**, *University of North Carolina, Pembroke*  
 michael.hawthorne@uncp.edu  
 A New Perspective on the Public-Relations Presidency: The Influence of Presidential Children on Public Opinion  
**Tabitha A. Warters**, *University of Tennessee*  
 twarters@utk.edu  
**Mandi L. Bates**, *University of Kentucky*  
 mlbate2@uky.edu  
 Political Socialization:  
**Jaclynn J. Moen**, *University of Florida*  
 jmoen@polisci.ufl.edu  
 Reverence, Recognition, and Revolt: Uncovering the Cognitive Structure of Conservative Protestant's Opposition to Abortion  
**Franklyn C. Niles**, *John Brown University*  
 fniles@jbu.edu

**19-Pstr. 1 COURTS AND EXTRA-LEGAL FACTORS**

Room TBA, 4<sup>TH</sup> FLOOR, FRI 8:30  
 Posters The Court's Eyewitness: Televised News Footage and the Myth of the Unbiased Juror  
**Carla M. Owen**, *Randolph-Macon College*  
 cowen@rmc.edu  
**Lauren C. Bell**, *Randolph-Macon College*  
 lbell@rmc.edu  
 Disc. **Stacia L. Haynie**, *Louisiana State University*  
 pohayn@lsu.edu

**19-Pstr. 2 JUDICIAL POLITICS AND PUBLIC LAW**

Room TBA, 4<sup>TH</sup> FLOOR, FRI 8:30  
 Posters Neo-Institutionalism and Gender: Effects beyond Decision-making  
**Jennifer Slocum**, *University of Northern Iowa*  
 slocum@uni.edu  
**Rorie L. Spill**, *University of Northern Iowa*

**Friday, April 26 – 8:30 am – 10:15 am**

Disc. **Rorie Spill**, *University of Northern Iowa*  
 rspill@uni.edu  
**Richard Braunstein**, *University of South Dakota*  
 rbraunst@usd.edu  
**19-Pstr. 3 JUDICIAL POLITICS AND PUBLIC LAW**  
 Room TBA, 4<sup>TH</sup> FLOOR, FRI 8:30  
 Posters Reagan and the New Politics of Supreme Court Appointments: Institutionalizing a Conservative Judicial Agenda  
**Paul HS Chen**, *University of Southern California*  
 paulc@usc.edu  
 U.S. District Courts and the Adjudication of Foreign Policy Disputes  
**Kirk A. Randazzo**, *Michigan State University*  
 randazzok@aol.com  
 Disc. **Stephen E. Gottlieb**, *Albany Law School*  
 stevegott@alumni.Princeton.edu  
**19-Pstr. 4 JUDICIAL POLITICS AND PUBLIC LAW**  
 Room TBA, 4<sup>TH</sup> FLOOR, FRI 8:30  
 Posters **Christopher B. Kenny**, *Louisiana State University*  
 pokenn@lsu.edu  
 Disc. **Keith Boeckelman**, *Western Illinois University*  
 KA-Boeckelman@wiu.edu  
**0-4 POLITICAL SCIENCE AND FACULTY GOVERNANCE**  
 Room TBA, 4<sup>TH</sup> FLOOR, FRI 8:30  
 Chair **Geoff Peterson**, *University of Wisconsin, Eau Claire*  
 petersgd@uwec.edu  
 Papers Attitudes toward Shared Governance among Stakeholders in the California State University System  
**J. Vincent Buck**, *California State University-Fullerton*  
 vbuck@fullerton.edu  
**J. Theodore Anagnoson**, *California State University-Los Angeles*  
 tanagno@calstatela.edu  
 A Comparative Analysis of Faculty Governance  
**Terence M. Garrett**, *University of Texas-Pan American*  
 garrett@panam.edu  
**Geoffrey D. Peterson**, *University of Wisconsin, Eau Claire*  
 petersgd@uwec.edu  
 Bait and Switch: The Long Term Consequences for Faculty Governance and the Loss of Tenure  
**Nigel Cohen**, *University of Texas-Pan American*  
 lawprof@panam.edu  
**Terence M. Garrett**, *University of Texas-Pan American*  
 garrett@panam.edu  
**1-6 THE EUROPEAN UNION AND MASS PUBLICS**  
 Room TBA, 7<sup>TH</sup> FLOOR, FRI 8:30  
 Chair **Karl C. Kaltenthaler**, *Rhodes College*  
 kaltenthaler@rhodes.edu  
 Papers Affective vs. Utilitarian Support for the European Parliament: Implications for Policy Outcomes  
**Richard Almeida**, *University of Missouri, Columbia*  
 raa9ab@mizzou.edu  
 Politics on Television in Europe: How European Is It?  
**Holli A. Semetko**, *University of Amsterdam*  
 semetko@pscw.uva.nl  
**Jochen Peter**, *University of Amsterdam*  
 peter@pscw.uva.nl  
 Preliminary results of a seven-country panel study on institutions, elites, and European Identity  
**Michael A. Bruter**, *London School of Economics and Political Science*  
 M.Bruter@lse.ac.uk  
 Enlarging the EU: EU Citizen Preferences Regarding the Next Enlargement  
**Lauren M. McLaren**, *University of Oxford*  
 lauren@bilkent.edu.tr  
 East looks West: The Sources of Central Europeans' Views about the Emerging International Trade Regime in Europe  
**Robert Rohrschneider**, *Indiana University*  
 rrohrsch@indiana.edu  
**Stephen Whitefield**, *Oxford University*  
 stephen.whitefield@social-studies.oxford.ac.uk  
**1-8 ANALYZING EU INSTITUTIONS**  
 Room TBA, 3<sup>RD</sup> FLOOR, FRI 8:30

## Friday, April 26 – 8:30 am – 10:15 am

Papers The Rotating Presidency in the European Union  
**Ken W. Kollman**, *University of Michigan*  
 kkollman@umich.edu  
 Mapping Principal-Agency Slippage: From Intergovernmental to Supranational policy-making in the European Union  
**Jane A. O'Mahony**, *Trinity College Dublin*  
 jomahony@tcd.ie  
 Committee outliers in the European Parliament  
**Gail M. McElroy**, *University of Dublin, Trinity College*  
 mcelroy@tcd.ie

Disc. **Thomas Koenig**, *University of Konstanz*  
 t.koenig@uni-konstanz.de

**1-14** **STRATEGIC PARTIES**  
 Room TBA, 3<sup>RD</sup> FLOOR, FRI 8:30  
 Chair **Thomas Gschwend**, *University of Mannheim, Germany*  
 Thomas.Gschwend@mzes.uni-mannheim.de

Papers The Efficacy of Campaign Spending in Local Elections  
**Kenneth R. Benoit**, *Trinity College, University of Dublin*  
 kbenoit@tcd.ie  
**Michael Marsh**, *Trinity College, University of Dublin*  
 mmarsh@tcd.ie  
 Electoral Coalitions: A Model of Party Elites and Distributive Conflicts  
**Sona N. Golder**, *New York University*  
 sln202@nyu.edu  
 Mixed Member Electoral Systems: Party Adaptation and Legislator Incentives  
**Michael F. Thies**, *UCLA*  
 thies@nicco.sscnet.ucla.edu  
**Kathleen Bawn**, *UCLA*  
 kbawn@polisci.ucla.edu  
 Courts, Commissions, and Cupidity: Explaining Party Finance Reforms  
**Susan E. Scarrow**, *University of Houston*  
 sscarrow@mail.uh.edu

Disc. **Thomas Gschwend**, *University of Mannheim, Germany*  
 Thomas.Gschwend@mzes.uni-mannheim.de  
**Stephen M. Swindle**, *Southeast Missouri State University*  
 sswindle@semo.edu

**2-3** **CONCEPTUALIZING ETHNICITY FOR USE IN POLITICAL SCIENCE**  
 Room TBA, 7<sup>TH</sup> FLOOR, FRI 8:30  
 Chair **Stathis N. Kalyvas**, *University of Chicago*  
 kalyvas@uchicago.edu

Papers A Constructivist Model of Ethnic Identity  
**Kanchan Chandra**, *M.I.T.*  
 kchandra@mit.edu  
 Ethnicity and Explanation: Conceptualizing Identity for Political Science Theory  
**Henry E. Hale**, *Indiana University*  
 hhale@indiana.edu  
 Operationalizing and Testing theories of Ethnic Mobilization and Ethnic Violence  
**Steven I. Wilkinson**, *Duke University*  
 swilkins@duke.edu  
 Race and Ethnicity from Two Perspectives: A View From the United States and China  
**Paul Kriese**, *Indiana University-East*  
 pkriese@indiana.edu  
 Ethnic Fractionalization in Africa: How Should it be Measured? What Does it Explain About Economic Growth?  
**Daniel N. Posner**, *UCLA*  
 dposner@polisci.ucla.edu

Disc. **Stathis N. Kalyvas**, *University of Chicago*  
 kalyvas@uchicago.edu

**3-1** **ROUNDTABLE: COMPARATIVE POLITICS: THE STATE OF THE SUBFIELD (Co-sponsored with Comparative Politics-Industrialized Countries and Comparative Politics-Developing Countries, see 1-19 and 2-12)**  
 Room TBA, 6<sup>TH</sup> FLOOR, FRI 8:30  
 Chair **Gerardo L. Munck**, *University of Illinois, Urbana-Champaign*  
 g-munck@staff.uiuc.edu

Panel **John Carey**, *Washington University*  
 jmcarey@artsci.wustl.edu  
**Ashutosh Varshney**, *University of Michigan*  
 varshney@umich.edu  
**Michael Wallerstein**, *Northwestern University*  
 m-wallerstein@northwestern.edu  
**Jennifer Widner**, *University of Michigan*  
 jwidner@umich.edu

**3-22** **VIOLENCE, MOBILIZATION, AND DEMOCRATIZATION IN POST-COMMUNIST COUNTRIES**  
 Room TBA, 7<sup>TH</sup> FLOOR, FRI 8:30  
 Chair **Carol Skalnik Leff**, *University of Illinois, Urbana-Champaign*  
 c-leff@uiuc.edu

Papers **Eric W. Manning**, *University of Iowa*  
 eric-manning@uiowa.edu  
 Explaining Inter-Nationality Cooperation  
**Vicki L. Hesli**, *University of Iowa*  
 vicki-hesli@uiowa.edu  
 After the Fall: Strategic Elites and State Repression in East Central Europe  
**Claudia Dahlerus**, *Texas Tech University*  
 cdahleru@ttacs.ttu.edu  
 Space To Protest: Regions, Politics and Protest Waves in Post-Communist Russia  
**Graeme B. Robertson**, *Columbia University*  
 gbr6@columbia.edu  
 Political Violence in Kosovo: The Role of the Yugoslav State.  
**Elizabeth Frombgen**, *Hastings College*  
 lfrombgen@hastings.edu

Disc. **Carol Skalnik Leff**, *University of Illinois, Urbana-Champaign*  
 c-leff@uiuc.edu

**4-7** **THE NEW INSTITUTIONALISM OF INTERNATIONAL COOPERATION**  
 Room TBA, 7<sup>TH</sup> FLOOR, FRI 8:30  
 Chair **Brett Ashley Leeds**, *Rice University*  
 leeds@rice.edu

Papers Dispute Settlement Design in International Agreements: A Game Theoretic Approach  
**Catherine C. Langlois**, *Georgetown University*  
 Langlois@msb.edu  
**Jean-Pierre P. Langlois**, *San Francisco State University*  
 Langlois@math.sfsu.edu  
 The Evolution of Cooperation Theory  
**Erik Gartzke**, *Columbia University*  
 gartzke@columbia.edu  
 What Do International Institutions Do: International Institutions as Responses to Political Market Failure  
**Barbara Koremenos**, *UCLA*  
 barbk@ucla.edu  
**Daniel Verdier**, *European University Institute*  
 verdier@iue.it  
 Political Confederation in the Shadow of Anarchy  
**Chad Rector**, *University of California, San Diego*  
 crector@weber.ucsd.edu

Disc. **Brett Ashley Leeds**, *Rice University*  
 leeds@rice.edu  
**Christopher K. Butler**, *University of New Mexico*  
 ckbutler@unm.edu

**4-16** **HUMAN RIGHTS AND NGO'S**  
 Room TBA, 7<sup>TH</sup> FLOOR, FRI 8:30  
 Chair **Clair Apodaca**, *University of Miami*  
 capodaca@miami.edu

Papers Empirical Studies on the Roles of Human Rights INGOs in South Korea  
**Sang-Hwan Lee**, *Hankuk University*  
 leepol@chollian.net  
 Human Rights in 3-D: What It Takes to Gain Respect  
**Dierdre L. Wendel**, *University of North Texas*  
 DLWendel@worldnet.att.net  
 Issues and Dilemmas For NGOs in their Roles as New Conflict Managers  
**Loramy C. Gerstbauer**, *Gustavus Adolphus College*  
 mgerstba@gustavus.edu

**Friday, April 26 – 8:30 am – 10:15 am**

Disc. **Susan H. Pratt**, *University of Chicago*  
shpratt@midway.uchicago.edu

**5-6** **MONETARY AND EXCHANGE RATE ISSUES**  
Room TBA, 7<sup>TH</sup> FLOOR, FRI 8:30  
Chair **Quan Li**, *Pennsylvania State University*  
quanli@psu.edu

Papers Policy Substitutes and Financial Liberalization: A Simultaneous Equations Approach  
**Robert W. Walker**, *University of Rochester*  
wlkr@troi.cc.rochester.edu  
The Politics of Exchange Rate Distortions  
**Jonathan T. Krieckhaus**, *University of Missouri, Columbia*  
KrieckhausJ@Missouri.edu  
The Political Economy of Financial Systems  
**Richard Carney**, *University of California, San Diego*  
rcarney@weber.ucsd.edu

Disc. **Quan Li**, *Pennsylvania State University*  
quanli@psu.edu

**7-17** **EXPLORING INCUMBENCY ADVANTAGE**  
Room TBA, 3<sup>RD</sup> FLOOR, FRI 8:30  
Chair **David W. Brady**, *Stanford University*  
dbrady@stanford.edu

Papers The Senate's Other Revolving Door: Candidate Quality, the Incumbency Advantage and the Electoral Fortunes of Appointed Senators  
**Jennifer A. Steen**, *Boston College*  
jennifer.steen@bc.edu  
**Jonathan GS Koppell**, *Yale School of Management*  
jonathan.koppell@yale.edu  
Growth of Incumbency and State Executive and Legislative Elections from 1941-2000  
**James M. Snyder**, *Massachusetts Institute of Technology*  
millett@mit.edu  
**Stephen Ansolabehere**, *Massachusetts Institute of Technology*  
sda@mit.edu  
Reelection and Succession in U.S. Presidential Elections  
**Herb Weisberg**, *Ohio State University*  
Weisberg.1@osu.edu  
A Dual Accountability Model of Gubernatorial Elections  
**Scott Lasley**, *The George Washington University*  
lasleys@gwu.edu

Disc. **Sean M. Theriault**, *University of Texas at Austin*  
seant@mail.la.utexas.edu

**7-22** **ISSUES, AGENDAS, AND VOTING**  
Room TBA, 7<sup>TH</sup> FLOOR, FRI 8:30  
Chair **Arthur Lupia**, *University of Michigan*  
lupia@umich.edu

Papers The Relevance of Conflict vs. Consensus in U.S. Public Opinion: Political Choices and Participation in the 2001 Survey of Governmental Objectives  
**J. Merrill Shanks**, *University of California, Berkeley*  
jms@csm.berkeley.edu  
**Henry E. Brady**, *University of California, Berkeley*  
hbrady@csm.berkeley.edu  
**Edward Carmines**, *Indiana University*  
carmines@indiana.edu  
**Douglas Strand**, *University of California, Berkeley*  
fordstrand@aol.com  
The Issue Structure of American Politics: Questions of Measurement at the Mass Level in the Postwar Years  
**Byron E. Shafer**, *University of Wisconsin*  
bshafer@polisci.wisc.edu  
**William JM Claggett**, *Florida State University*  
wclagget@garnet.acns.fsu.edu  
Issue Salience: A Fresh Look with a New Measure  
**Paul Janowitz**, *University of Texas at Austin*

Disc. **Dean Lacy**, *Ohio State University*  
dlacy+@osu.edu

**7-24** **TURNOUT (Co-sponsored with Political Participation, see 8-7)**  
Room TBA, 3<sup>RD</sup> FLOOR, FRI 8:30  
Chair **Kay L. Schlozman**, *Boston College*

kschloz@bc.edu

Papers The Cost of Voting Revisited  
**Moshe Haspel**, *OUCP--Emory University*  
mhaspel@emory.edu  
**H. Gibbs Knotts**, *Western Carolina University*  
gknotts@email.wcu.edu  
Was Turnout Significantly Higher in the Battleground States for the 2000 Presidential Election?  
**Seth C. McKee**, *University of Texas at Austin*  
mckees@mail.utexas.edu  
The Influence of the Media on Voter Turnout  
**Michael H. Crespin**, *Michigan State University*  
crespinm@msu.edu  
**Ryan J. Vander Wielen**, *Michigan State University*  
vande235@msu.edu  
Voter Turnout Across Space and Time: Parties, Citizens, and Electoral Participation, 1828-2000  
**David C. Darmofal**, *University of Illinois, Urbana-Champaign*  
darmofal@uiuc.edu

Disc. **Michael McDonald**, *University of Illinois, Springfield*  
Mcdonald.michael@uis.edu

**10-7** **GENDER, CAMPAIGNS, AND REPRESENTATION**  
Room TBA, 7<sup>TH</sup> FLOOR, FRI 8:30  
Chair **Kira Sanbonmatsu**, *The Ohio State University*  
sanbonmatsu.1@osu.edu

Papers Hard-Headed Women and Sensitive Men?: The Impact of Gender, Emotion, and Stereotypes in Political Communication  
**Ted Brader**, *University of Michigan*  
tbrader@umich.edu  
**Gina Petrocelli**, *Harvard University*  
Politics of Presence?: Constituent Level Benefits of Symbolic Representation  
**Jennifer L. Lawless**, *Stanford University*  
jlawless@stanford.edu  
Gender and Ideology in U.S. Senate Elections: 1988-1992  
**Gina Marie S. Woodall**, *Arizona State University*  
gina.serignese@asu.edu

Disc. **Sue Tolleson-Rinehart**, *University of North Carolina at Chapel Hill*  
suetr@unc.edu

**11-9** **RACE AND PARTY POLITICS**  
Room TBA, 7<sup>TH</sup> FLOOR, FRI 8:30  
Chair **Tasha S. Philpot**, *University of Michigan*  
tphilpot@umich.edu

Papers An Analysis of Anti-Japanese Coalitions in California, 1905-1920  
**Brian J. Gaines**, *University of Illinois, Urbana-Champaign*  
bjgaines@uiuc.edu  
**Wendy K.T. Cho**, *University of Illinois, Urbana-Champaign*  
wendy@cho.pol.uiuc.edu  
The Politics of African American Republicans  
**Michael K. Fauntroy**, *Congressional Research Service/Howard University*  
mfauntroy@starpower.net  
Weaving A Common Thread: African Americans in the Republican Party  
**Phillip J. Ardoin**, *Southern University*  
pardoin@subr.edu  
**Leveaux Christine**, *University of Houston*  
clevesharpe@metacrawler.com  
Competing Vote Cues and the Authenticity of Representation: Latino Support for Anglo Democrats and Latino Republicans  
**Melissa R. Michelson**, *California State University, Fresno*  
melissam@csufresno.edu

Disc. **Ismail K. White**, *University of Michigan*  
ikwhite@umich.edu  
**Tasha S. Philpot**, *University of Michigan*  
tphilpot@umich.edu

**12-4** **ROUNDTABLE: MAKING SENSE OF SEPTEMBER 11TH: THE PERSPECTIVE OF COMPARATIVE POLITICAL THOUGHT**

## **Friday, April 26 – 8:30 am – 10:15 am**

Room TBA, 7<sup>TH</sup> FLOOR, FRI 8:30  
 Panel **Roxanne Euben**, *Wellesley College*  
 reuben@wellesley.edu  
**Anne Norton**, *University of Pennsylvania*  
 anorton@sas.upenn.edu  
**Will Reno**, *Northwestern University*  
 reno@northwestern.edu  
**Bruce Lawrence**, *Duke University*  
 bruce.lawrence@duke.edu  
**12-6**  
 Room TBA, 7<sup>TH</sup> FLOOR, FRI 8:30  
 Chair **Dennis J. McEnnerney**, *State University of New York at Oneonta*  
 mcennedj@snyoneva.cc.oneonta.edu  
 Papers Antecedent Thinkers to Reagan's Political Thought  
**Edward M. Yager**, *Western Kentucky University*  
 edward.yager@wku.edu  
 A Vision of Community in 1950s America: Paul Goodman's Empire City  
**William M. Downer**, *Thiel College*  
 wdowner@thiel.edu  
 Community, Civil Society, and Anti-Foundational Liberalism  
**Folke B. Lindahl**, *Michigan State University*  
 lindahl@msu.edu  
 Disc. **Dennis J. McEnnerney**, *State University of New York at Oneonta*  
 mcennedj@snyoneva.cc.oneonta.edu  
**16-2**  
 Room TBA, 7<sup>TH</sup> FLOOR, FRI 8:30  
 Chair **Marie Hojnacki**, *Penn State University*  
 marieh@psu.edu  
 Papers Initiating Access: AFL-CIO Lobbyists' First Meetings with Freshmen Members of Congress, 1954-1974  
**Eric S. Heberlig**, *University of North Carolina, Charlotte*  
 esheberl@email.uncc.edu  
 Simulating Interest Group Strategies in the Stem Cell Research Issue  
**Loree Bykerk**, *University of Nebraska at Omaha*  
 Loree\_Bykerk@unomaha.edu  
**Randall E. Adkins**, *University of Nebraska at Omaha*  
 Randall\_Adkins@unomaha.edu  
 Cooperation, Conflict and Delay: Interest Groups and Environmental Policy  
**Suzanne M. Robbins**, *Morehead State University*  
 s.robbs@morehead-st.edu  
 Gaining Government Allies: Interest Group Lobbying Strategies and Government Response  
**Frank R. Baumgartner**, *Pennsylvania State University*  
 frankb@psu.edu  
**Christine Mahoney**, *Pennsylvania State University*  
 cxm548@psu.edu  
 Disc. **Scott R. Furlong**, *University of Wisconsin-Green Bay*  
 furlongs@uwgb.edu  
**17-1**  
 Room TBA, 7<sup>TH</sup> FLOOR, FRI 8:30  
 Chair **Paul Quirk**, *University of Illinois, Urbana-Champaign*  
 p-quirk@ntxl.cso.uiuc.edu  
 Papers Political Ideology Meets Economic Theory in the Reagan Years  
**Stephen Weatherford**, *University of California*  
 weatherford@polsci.ucsb.edu  
**Lorraine M. McDonnell**, *University of California - Santa Barbara*  
 mcdonnell@polsci.ucsb.edu  
 Presidential Priorities and Issue Salience in the Public and Media  
**Jeffrey S. Peake**, *Bowling Green State University*  
 jpeake@bgnet.bgsu.edu  
**Mathew J. Eshbaugh-Soha**, *Texas A&M University*  
 mjesoha@politics.tamu.edu  
 Political Strategy and Public Rhetoric: The Extensiveness, Frequency, and Ambiguity of Nixon's Policy Statements

**Lawrence R. Jacobs**, *University of Minnesota*  
 ljacobs@polisci.umn.edu  
**Benjamin Page**, *Northwestern University*  
 b-page@nwu.edu  
**Gregory McAvoy**, *University of North Carolina at Greensboro*  
 gemcavoy@uncg.edu  
 Disc. **Paul Quirk**, *University of Illinois, Urbana-Champaign*  
 p-quirk@uiuc.edu  
**18-1**  
 Room TBA, 3<sup>RD</sup> FLOOR, FRI 8:30  
 Chair **Patricia A. Hurley**, *Texas A&M University*  
 pat\_hurley@polisci.tamu.edu  
 Papers Preferences, Partisanship, and Whip Activity in the House of Representatives  
**Barry C. Burden**, *Harvard University*  
 burden@fas.harvard.edu  
**Tammy Frisbee**, *Harvard University*  
 frisby@fas.harvard.edu  
 Conditional Party Voting: House Voting Reforms and Aggregate Voting Measures  
**Steven S. Smith**, *Washington University*  
 smith@wc.wustl.edu  
**Jason M. Roberts**, *Washington University*  
 jmrobert@artsci.wustl.edu  
 Party and the Structure of Roll Call Voting in the State Legislatures  
**Gerald C. Wright**, *Indiana University*  
 wright1@indiana.edu  
 War for the Floor: Agenda Control and the Relationship Between Conditional Party Government and Cartel Theory  
**Charles J. Finocchiaro**, *Michigan State University*  
 finocchi@msu.edu  
**David W. Rohde**, *Michigan State University*  
 rohde@msu.edu  
 Disc. **Robert Erikson**, *Columbia University*  
 rse14@columbia.edu  
**18-7**  
 Room TBA, 3<sup>RD</sup> FLOOR, FRI 8:30  
 Chair **Eric Uslaner**, *University of Maryland*  
 euslaner@gvpt.umd.edu  
 Papers House Members and Partisan Polarization in the House: How Demographics Effected Partisanship, 1964-1994  
**DeWayne L. Lucas**, *Hobart and William Smith Colleges*  
 lucas@hws.edu  
 Bringing Content to the Analysis of Roll Call Votes  
**Brian L. Lawson**, *Department of Political Science*  
 brian.lawson@uc.edu  
 Partisan Influences on Roll-Call Voting in the U.S. House  
**William Hixon**, *University of Memphis*  
 whixon@memphis.edu  
**Bryan W. Marshall**, *University of Missouri, St. Louis*  
 bryan.marshall@umsl.edu  
 Modes of Moderation: Representational Styles of Ideological Moderates in the U.S. House  
**Stanley P. Berard**, *Lock Haven University*  
 sberard@lhup.edu  
 Disc. **Eric Uslaner**, *University of Maryland*  
 euslaner@gvpt.umd.edu  
**20-5**  
 Room TBA, 7<sup>TH</sup> FLOOR, FRI 8:30  
 Chair **Richard F. Winters**, *Dartmouth College*  
 rfw@dartmouth.edu  
 Papers E-mail & Internet Use: Interest Groups in New York and Vermont  
**Antoinette J. Pole**, *CUNY, Graduate School & University Center*  
 apole@gc.cuny.edu  
 The Political Origins of Extremism: A Multivariate Analysis of Trends in Organized Hate Groups in the American States  
**Richard C. Fording**, *University of Kentucky*

rford@uky.edu  
**John Cotter**, *University of Kentucky*  
 jmcott0@uky.edu  
 Interest Groups, Citizens and Politicians: Explaining State  
 Success in Distributive Policy  
**Robert C. Lowry**, *Iowa State University*  
 rlowry@iastate.edu  
**Matthew Potoski**, *Iowa State University*  
 potoski@iastate.edu  
 Disc. **Richard F. Winters**, *Dartmouth College*  
 rfw@dartmouth.edu  
**20-16** **INTERGOVERNMENTAL RELATIONS AND POLICY**  
**PROCESSES**  
 Room TBA, 7<sup>TH</sup> FLOOR, FRI 8:30  
 Chair **Ethan M. Bernick**, *Florida State University*  
 emb0828@garnet.acns.fsu.edu  
 Papers Intergovernmental Relations from the Inside Out: Community  
 Mental Health Systems from a Spider's Web Perspective  
**Heidi O. Koenig**, *Northern Illinois University*  
 hkoenig@niu.edu  
**Sandra Schmal**, *University of Georgia*  
 AIDS and the Plague of Politics  
**Glenn Beamer**, *University of Virginia*  
 gbeamer@virginia.edu  
**Jason W. Romesburg**, *University of Virginia*  
 jwr4p@virginia.edu  
 The Politics of Deregulation Revisited: Evidence from telecom  
 deregulation in U.S. states  
**Junseok Kim**, *State University of New York at Stony Brook*  
 junkim@ic.sunysb.edu  
 Disc. **Ethan M. Bernick**, *Florida State University*  
 emb0828@garnet.acns.fsu.edu  
**21-5** **VALUING, TAXING, AND BUDGETING IN URBAN**  
**FINANCE**  
 Room TBA, 3<sup>RD</sup> FLOOR, FRI 8:30  
 Chair **Michael Harris**, *Eastern Michigan University*  
 michael.harris@emich.edu  
 Papers What Shapes Urban Fiscal Policy? A Test of the 'City Limits'  
 Thesis  
**Patrick J. Egan**, *University of California, Berkeley*  
 pjegan@socrates.berkeley.edu  
 Reserve Fund Policies and Budget Outcomes in Great Lakes  
 Municipalities  
**Justin J. Marlowe**, *University of Wisconsin, Milwaukee*  
 jmarlowe@uwm.edu  
 The Impact of Brownfields on Local Property Valuation  
**Deborah A. Knudson**, *University of Wisconsin, Milwaukee*  
 dknudson@uwm.edu  
**Robert J. Eger, III**, *University of Wisconsin, Milwaukee*  
 rjeeger@uwm.edu  
 Fiscal Structure on the Flip Side: Municipal Expenditures and  
 TEL's  
**Christopher W. Hoene**, *National League of Cities*  
 hoene@nlc.org  
 Disc. **Michael Harris**, *Eastern Michigan University*  
 michael.harris@emich.edu  
**22-2** **FEDERALISM AND PUBLIC POLICY**  
 Room TBA, 7<sup>TH</sup> FLOOR, FRI 8:30  
 Chair **Michael Mintrom**, *Michigan State University*  
 Mintrom@msu.edu  
 Papers Mental Health Parity: A Diffusion Study of Innovation-  
 Adoption Processes Across the States  
**Mary Schmeida**, *Kent State University*  
 mschmeid@kent.edu  
 Laboratories of Development? State Governments and  
 Economic Development Policies  
**Mark E. Tompkins**, *University of South Carolina*  
 tompkins.mark@sc.edu  
 As the Founders Intended? Vertical Diffusion of Policy  
 Innovation in the American States  
**Mahalley D. Allen**, *University of Kansas*  
 mallen1@ku.edu  
**Carrie A. Pettus**, *University of Kansas*  
 capettus@sunflower.com

## **Friday, April 26 – 8:30 am – 10:15 am**

**Donald P. Haider-Markel**, *University of Kansas*  
 prex@ku.edu  
 Disc. **Donald P. Haider-Markel**, *University of Kansas*  
 prex@ku.edu  
**22-13** **COLLECTION ACTION PROBLEMS, MARKET**  
**FAILURES, AND ENVIRONMENTAL POLICY**  
 Room TBA, 7<sup>TH</sup> FLOOR, FRI 8:30  
 Chair **Paul J. Culhane**, *Northern Illinois University*  
 pculhane@niu.edu  
 Papers Watershed Partnerships: All Talk and No Action?  
**Mark N. Lubell**, *Florida State University*  
 mlubell@garnet.acns.fsu.edu  
 Community Controls Over Federal Enforcement Agencies:  
 Does Social Capital Matter?  
**John T. Scholz**, *Department of Political Science*  
 john.scholz@fsu.edu  
**Cheng-Lung Wang**, *SUNY at Stony Brook*  
 chenwang@ic.sunysb.edu  
 Market Failures and Failed Markets: The RECLAIM Initiative  
 and the Limits of Markets for Pollution  
**Christopher J. Wright**, *University of Southern California*  
 christow@usc.edu  
 Disc. **Paul J. Culhane**, *Northern Illinois University*  
 pculhane@niu.edu  
**23-8** **LEADERSHIP, HIERARCHY, AND MANAGEMENT**  
 Room TBA, 3<sup>RD</sup> FLOOR, FRI 8:30  
 Chair **Barton Wechsler**, *University of Missouri*  
 wechslerb@missouri.edu  
 Papers Leadership: The Functions of the Public Executive  
**Scott Gates**, *Michigan State University*  
 gatess@pilot.msu.edu  
**John Brehm**, *University of Chicago*  
 jbbrehm@uchicago.edu  
 No End to Hierarchy: Does Rank Make a Difference in  
 Perceptions of Leadership Credibility  
**Douglas M. Ihrke**, *University of Wisconsin, Milwaukee*  
 dihrke@uwm.edu  
**Gerald T. Gabris**, *Northern Illinois University*  
 ggabris@niu.edu  
 The Impact of Strategic Human Resource Management on  
 Organizational Success: Practices Among North Carolina  
 County Social Service Departments  
**Dennis M. Daley**, *North Carolina State University*  
 Dennis\_Daley@ncsu.edu  
**Michael L. Vasu**, *North Carolina State University*  
 Vasu@social.chass.ncsu.edu  
 Disc. **Gary J. Miller**, *Washington University*  
 gjmiller@artsci.wustl.edu

## Friday, April 26 – 10:30 am – 12:15 pm

### Friday, April 26 – 10:30 am – 12:15 pm

#### 7-Pstr. 1 ELECTIONS AND VOTING BEHAVIOR

Room TBA, 4<sup>TH</sup> FLOOR, FRI 10:30  
 Posters Ballots as Public Documents: Analyzing Actual Electoral Choices  
**Barbara J. Hayler**, *University of Illinois at Springfield*  
 hayler.barbara@uis.edu  
**Calvin Mouw**, *University of Illinois at Springfield*  
 mouw.calvin@uis.edu  
 Discussant Choice Reconsidered: How People Interact During an Election Campaign  
**Yukio Maeda**, *University of Michigan*  
 ymaeda@umich.edu  
 The Strategic Use of the Attack: Negative Campaigning in Presidential General Elections, 1896-2000  
**Robert P. Amyot**, *George Washington University*  
 bkamyot@talk21.com  
 The Impact of Canvassing in a Mayoral Election: A Field Experiment  
**Nancy B. Carrillo**, *University of New Mexico*  
 ncarrill@unm.edu  
 Issues, Uncertainty, and Turnout in US Presidential Elections  
**Mijeong Baek**, *University of Texas at Austin*  
 hohonego@yahoo.com  
 The Loss of Competition Though Redistricting  
**Michael P. McDonald**, *University of Illinois, Springfield*  
 mcdonald.michael@uis.edu  
 God is not on the Ballot: The Impact of Natural Disasters on Voting Behavior  
**Kevin Arceneaux**, *Rice University*  
 kevina@rice.edu  
**Robert M. Stein**, *Rice University*  
 stein@rice.edu  
 The Politics of Candidate-Sponsored Initiatives  
**David Radwin**, *University of California, Berkeley*  
 dradwin@uclink.berkeley.edu  
 Upward Mobility and the Propensity to Vote  
**Meredith M. Caird**, *University of Georgia*  
 RHLouise@hotmail.com  
 The Limits of Mobilization: Turnout Evidence from State House Primaries  
**David Niven**, *Florida Atlantic University*  
 dniven@fau.edu  
 Participants and By-Standers: The Effect of Turnout on Individuals' Levels of Satisfaction with Democracy in the U.S..  
**Antoine Yoshinaka**, *University of Rochester*  
 anty@troi.cc.rochester.edu  
 Disc. **David C. Darmofal**, *University of Illinois, Urbana-Champaign*  
 darmofal@uiuc.edu  
**Franklyn C. Niles**, *John Brown University*  
 fniles@jbu.edu  
**Mark J. Wattier**, *Murray State University*  
 markwattier@home.com  
 23-Pstr. 1 PUBLIC ADMINISTRATION PANELS  
 Room TBA, 4<sup>TH</sup> FLOOR, FRI 10:30  
 Posters The Ohio Municipal Income Tax and Ballot Issues  
**Andrew M. Dudas**, *Miami University*  
 Dudasa@muohio.edu  
 The Politics of Performance Measurement: Implementing the Government Performance and Results Act (1993)  
**Matthew M. Dull**, *University of Wisconsin-Madison, Department of Political Science*  
 mdull@polisci.wisc.edu  
 Courts and Public Managers: Intergovernmental or Intragovernmental Forces?  
**Heidi O. Koenig**, *Northern Illinois University*  
 hkoenig@niu.edu  
 Nonprofit Organizations, Funding Issues, and the Hollowing State: An Examination of the Elderly Nutrition Program  
**Keith A. Schildt**, *University of La Verne*  
 schildtk@ulv.edu

Political Preference, Uncertainty, and Strategy: A Historical Explanation for the Establishment of the FEC

**Maurice C. Sheppard**, *Alma College*  
 sheppard@alma.edu

Disc. **Grant W. Neeley**, *University of Cincinnati*  
 neeleygw@ucmail.uc.edu

#### 1-11 UNDISCIPLINED PARTIES IN PARLIAMENT

Room TBA, 7<sup>TH</sup> FLOOR, FRI 10:30  
 Chair **William B. Heller**, *University of Nebraska-Lincoln*  
 wbheller@post.harvard.edu

Papers Dissent within the British House of Commons, 1979-1992

**Kevin M. Quinn**, *University of Washington*  
 quinn@stat.washington.edu

**Andrea M. Gates**, *University of California, Los Angeles*  
 agates@ucla.edu

A Path Dependent Explanation of the Persistence of Procedural Consensus: The Experience of the German Greens in the Bundestag in the 1980s

**Gerhard Loewenberg**, *University of Iowa*  
 g-loewenberg@uiowa.edu

**Tracy H. Slagter**, *University of Iowa*  
 tracy-slagter@uiowa.edu

Dealing in Discipline: Party Switching and Legislative Voting in the Italian Chamber of Deputies, 1996-2000

**William B. Heller**, *University of Nebraska-Lincoln*  
 wbheller@post.harvard.edu

**Carol A. Mershon**, *University of Virginia*  
 mershon@virginia.edu

Disc. **Gail McElroy**, *University of Rochester*  
 gmce@troi.cc.rochester.edu

#### 2-4 COMPARATIVE PERSPECTIVES ON ETHNICITY AND POLITICS

Room TBA, 7<sup>TH</sup> FLOOR, FRI 10:30

Chair **Irfan Nooruddin**, *University of Michigan*  
 irfann@umich.edu

Papers Political Construction of Indigenous Ethnicity in Bangladesh and India: Colonial Legacies, Post-colonial Trajectories

**Nandita Chaudhuri**, *Texas A&M University*  
 Nandita@resi.tamu.edu

Ethnic Mobilization in Israel: The Dilemma of Palestinian Citizens

**Sherry R. Lowrance**, *University of Texas*  
 lowrance@mail.la.utexas.edu

Maintaining Peace in Ethnically Counterbalanced States: Institutional Incentives for Cooperation

**Brian D. Shoup**, *Indiana University*  
 bshoup@indiana.edu

**Burt L. Monroe**, *Michigan State University*  
 bmonroe@indiana.edu

Ethnic Cleansing in Bosnia-Herzegovina: State Building or State Collapse?

**Hikmet Z. Bulutgil**, *University of Chicago*  
 bulutgil@uchicago.edu

Disc. **Irfan Nooruddin**, *University of Michigan*  
 irfann@umich.edu

#### 3-13 HUMAN RIGHTS, TRUTH COMMISSIONS, AND DEMOCRACY

Room TBA, 7<sup>TH</sup> FLOOR, FRI 10:30

Chair **Jonathan Allen**, *University of Illinois, Urbana-Champaign*  
 jonallen@staff.uiuc.edu

Papers Truth, Reconciliation, and the Creation of a Human Rights Culture in South Africa: An Investigation of the Effectiveness of the Truth and Reconciliation Process

**James L. Gibson**, *Washington University, St. Louis*  
 jgibson@artsci.wustl.edu

South Africa's Truth and Reconciliation Commission and its Impact on the Political Attitudes of Victims of Gross Human Rights Violations

**David Backer**, *University of Michigan*  
 dabacker@mich.edu

**Friday, April 26 – 10:30 am – 12:15 pm**

An Exceptional Case?: Why Democracy Has Not Improved Human Rights in Brazil  
**Ronald E. Ahnen**, *Indiana University*  
 rahnen@indiana.edu  
 Why Independent Judges Will Not Consistently Protect Property Rights or Most Civil Liberties: With Evidence from the Developing and Developed Worlds  
**David S. Yamanishi**, *University of California, Los Angeles*  
 falstaff@ucla.edu

Disc. **Jonathan Allen**, *University of Illinois, Urbana-Champaign*  
 jonallen@staff.uiuc.edu

**3-24** **SOCIAL CAPITAL, CIVIL SOCIETY, AND TRUST IN NEW DEMOCRACIES**

Room TBA, 7<sup>TH</sup> FLOOR, FRI 10:30  
 Chair **Claudia Dahlerus**, *Texas Tech University*  
 cdahleru@ttacs.ttu.edu

Papers Network Capital and Eastern Europe  
**Paul M. Loveless**, *Indiana University*  
 plovels@indiana.edu  
 State Subsidies and the Anti-Liberal Milieu in East Germany: A Case of Unintended Consequences?  
**Cecilia Chessa**, *Lewis and Clark College*  
 chessa@lclark.edu  
 Explaining Democratic Performance: Culture, Structure, and Institutions in Montesquieu and Tocqueville  
**John A. Scherpereel**, *University of Wisconsin, Madison*  
 jas@polisci.wisc.edu  
 The Role of Civil Society in the Process of Democratization  
**Renee B. Aggress**, *Michigan State University*  
 aggressre@msu.edu

Disc. **Claudia Dahlerus**, *Texas Tech University*  
 cdahleru@ttacs.ttu.edu

**4-1** **ROUNDTABLE: WHAT DOES IT MEAN WHEN A STATE APOLOGIZES? (Co-sponsored with Program Co-chairs, see 0-5)**

Room TBA, 4<sup>TH</sup> FLOOR, FRI 10:30  
 Chair **Charles Lipson**, *University of Chicago*  
 clipson@midway.uchicago.edu

Panel **John Mearsheimer**, *University of Chicago*  
 mearsheimer@uchicago.edu  
**Alexander Wendt**, *University of Chicago*  
 awendt@uchicago.edu  
**Barry O'Neill**, *UCLA*  
 barry.oneill@polisci.ucla.edu  
**Ted Hopf**, *Ohio State University*  
 hopf.2@osu.edu

Disc. **Charles Lipson**, *University of Chicago*  
 clipson@midway.uchicago.edu

**4-6** **GOING STRATEGIC: ESTIMATING STRATEGIC INTERACTION**

Room TBA, 7<sup>TH</sup> FLOOR, FRI 10:30  
 Chair **D. Scott Bennett**, *The Pennsylvania State University*  
 dsb10@psu.edu

Papers Selection Bias in International Relations Research  
**Robert A. Hart, Jr.**, *Florida State University*  
 roberthart\_phd@yahoo.com  
**Robert W. Walker**, *University of Rochester*  
 wlkr@troi.cc.rochester.edu  
 Threats or Opportunity? Understanding the Strategy in Strategic Interaction  
**Timothy Nordstrom**, *University of Mississippi*  
 tnordstr@olemiss.edu  
**David H. Clark**, *Binghamton University*  
 dclark@binghamton.edu  
 Modeling Unobserved Heterogeneity in International Conflict Data  
**Janet M. Box-Steffensmeier**, *Ohio State University*  
 jboxstef+@osu.edu  
**Dan Reiter**, *Emory University*  
 dreiter@emory.edu  
**Christopher Zorn**, *Emory University*  
 czorn@emory.edu

Empirically Modeling International Crises with a Heteroskedastic Probit Model  
**Brian Lai**, *University of Iowa*  
 brian-lai@uiowa.edu

Disc. **D. Scott Bennett**, *The Pennsylvania State University*  
 dsb10@psu.edu  
**Bernadette Jungblut**, *Bowling Green State University*  
 bjungbl@bgnet.bgsu.edu

**5-5** **DEVELOPING COUNTRIES AND THE INTERNATIONAL POLITICAL ECONOMY**

Room TBA, 7<sup>TH</sup> FLOOR, FRI 10:30  
 Chair **Layna Mosley**, *University of Notre Dame*  
 mosley.3@nd.edu

Papers Racing to the Bottom or to the Top? Foreign Direct Investment and Human Rights  
**Layna Mosley**, *University of Notre Dame*  
 mosley.3@nd.edu  
**Saika Uno**, *University of Notre Dame*  
 uno.1@nd.edu  
 The Impact of Foreign Aid on Poverty Reduction in Latin America  
**David T. Hutt**, *State University of New York at Buffalo*  
 david.hutt@verizon.net  
 Reconciling cognitive dissonance in foreign aid  
**Surendra S. Shakyia**, *Arizona State University*  
 suren@asu.edu  
**Cheryl A. Dawson**, *Graduate School of International Studies*  
 chdawson@du.edu

Disc. **Vincent T. Gawronski**, *Birmingham-Southern College*  
 vgawrons@bsc.edu

**6-1** **SOCIAL GROUPS**

Room TBA, 3<sup>RD</sup> FLOOR, FRI 10:30  
 Chair **Adam J. Berinsky**, *Princeton University*  
 berinsky@princeton.edu

Papers Ambivalence toward Groups and Issue Voting in American Presidential Elections  
**Howard Lavine**, *SUNY at Stony Brook*  
 Howard.Lavine@sunysb.edu  
 The Fragmenting American Polity? Trends and Patterns in Social Group Conflict  
**Christopher Muste**, *Louisiana State University*  
 cpmuste@lsu.edu  
 Group Consciousness among the Elderly  
**Andrea L. Campbell**, *Harvard University*  
 andrea\_campbell@harvard.edu  
 Pictures in our Heads as Maps: How do Perceptions of Racial Context Relate to Identity, Attitudes, and Objective Context?  
**Cara J. Wong**, *University of Michigan*  
 cjwong@umich.edu

Disc. **Adam J. Berinsky**, *Princeton University*  
 berinsky@princeton.edu

**6-3** **PRIMING, FRAMING, AND INFORMATION PROCESSING**

Room TBA, 3<sup>RD</sup> FLOOR, FRI 10:30  
 Chair **Stephen M. Caliendo**, *Avila College*  
 calientosm@mail.avila.edu

Papers Elite Framing and the Structure of Mass Opinion: Citizen Attitudes Toward Welfare and Government Spending  
**William G. Jacoby**, *University of South Carolina*  
 william-jacoby@sc.edu  
**Saundra K. Schneider**, *University of South Carolina*  
 saundra-schneider@sc.edu  
 Benefits from Biotechnology or Risks from Genetic Manipulation: How do people sort through the complex webs of information on new technologies?  
**Carol L. Silva**, *Texas A&M University*  
 clsilva@polisci.tamu.edu  
**Guy D. Whitten**, *Texas A&M University*  
 whitten@polisci.tamu.edu  
**Hank C. Jenkins-Smith**, *Texas A&M University*  
 hjsmith@bushschool.tamu.edu  
**Arnold Vedlitz**, *Texas A&M University*  
 a-vedlitz@tamu.edu

## Friday, April 26 – 10:30 am – 12:15 pm

Shaping Attitudes toward Bush's Faith-based Initiative: Issue framing and agenda setting in media coverage  
**Kimberly A. Mealy**, *Indiana University*  
kimealy@indiana.edu

Disc. **Robert Y. Shapiro**, *Columbia University*  
rys3@columbia.edu

**6-15** **ADS AND ARGUMENTS**  
Room TBA, 7<sup>TH</sup> FLOOR, FRI 10:30  
Chair **Freedman Paul**, *University of Virginia*  
mhetheri@princeton.edu

Papers Explaining Heterogeneity in the Effects of Negative Advertising  
**Daniel P. Stevens**, *University of Minnesota*  
stevens@polisci.umn.edu  
Contentiousness in Political Arguments  
**Charles Taber**, *SUNY at Stony Brook*  
charles.taber@sunysb.edu  
**Inna Burdein**, *SUNY at Stony Brook*  
iburdein@ic.sunysb.edu  
**Erik Sundquist**, *SUNY at Stony Brook*  
epsundquist@hotmail.com  
**Milton Lodge**, *SUNY at Stony Brook*  
milton.lodge@sunysb.edu  
It's the (your ad message here) Stupid: Advertising Cues and the Architecture of Political Judgment.  
**Nicholas A. Valentino**, *University of Michigan*  
nvalenti@umich.edu  
**Vincent Hutchings**, *University of Michigan*  
vincent.hutchings@yale.edu  
The Motivated Processing of Political Arguments  
**Charles Taber**, *SUNY at Stony Brook*  
Charles.taber@sunysb.edu  
**Damon Cann**, *SUNY at Stony Brook*  
damoncann@hotmail.com  
**Simona Kucsova**, *SUNY at Stony Brook*  
skucsova@hotmail.com

Disc. **Freedman Paul**, *University of Virginia*  
mhetheri@princeton.edu

**9-9** **COVERING INSTITUTIONS: COURTS, CONGRESS, AND THE POLICE**  
Room TBA, 3<sup>RD</sup> FLOOR, FRI 10:30  
Chair **Geralyn M. Miller**, *Indiana University - Purdue University Fort Wayne*  
millergm@ipfw.edu

Papers Strategic Framing in the Ashcroft Confirmation Struggle  
**Robert L. Dion**, *University of Evansville*  
rd35@evansville.edu  
Media Exposure and Citizen Attitudes about the Police  
**Joanne M. Miller**, *University of Minnesota*  
jmiller@polisci.umn.edu  
**Amy Donahue**, *University of Connecticut*  
donahue@uconnvm.uconn.edu  
Explaining Variation in News Coverage of Congressional Hearings  
**Adam J. Schiffer**, *University of North Carolina at Chapel Hill*  
schiffer@email.unc.edu

Disc. **Geralyn M. Miller**, *Indiana University - Purdue University Fort Wayne*  
millergm@ipfw.edu

**10-5** **WOMEN'S REPRESENTATION IN COMPARATIVE POLITICS**  
Room TBA, 7<sup>TH</sup> FLOOR, FRI 10:30  
Chair **Margaret E. Gilkison**, *University of Wisconsin, Eau Claire*  
gilkisme@uwec.edu

Papers Women's Political Leadership and Alternate Visions In India  
**Chandra Y. Mudaliar**, *Michigan State University*  
mudaliar@msu.edu  
The Representation of Women in Democratic Government: Consensus vs. Majoritarian Systems  
**Robert E. Bohrer**, *Gettysburg College*  
rbohrer@gettysburg.edu  
**Christine A. Champey**, *Gettysburg College*  
s492439@gettysburg.edu  
**Glen S. Krutz**, *Arizona State University*

glen.krutz@asu.edu  
Structural Explanations of Women's Parliamentary Representation in Western Democracies  
**Aida Paskeviciute**, *Binghamton University, SUNY*  
bj93383@binghamton.edu

Disc. **Susan A. Banducci**, *University of Amsterdam*  
banducci@pscw.uva.nl

**11-5** **NATIONALISM: CONTOURS AND CONTRADICTIONS**  
Room TBA, 7<sup>TH</sup> FLOOR, FRI 10:30  
Chair **Iren Omo-Bare**, *Millsaps College*  
omobai@topaz2.millsaps.edu

Papers The Periodicity of Pan-Africanism: Age, Class, and Changing Black Attitudes Toward the African Diaspora, 1979-1993  
**Todd C. Shaw**, *University of Illinois at Urbana-Champaign*  
tc-shaw@uiuc.edu  
**Robert C. Brown**, *Emory University*  
rabrown@emory.edu  
**Lester K. Spence**, *Washington University*  
kspence@artsci.wustl.edu  
The Collective Whisper: Assimilation, Participation, and Ethnic Hispanics  
**Steven M. Colon**, *SUNY at Stony Brook*  
smcolon64@aol.com  
Racial Exceptionalism or Inclusionary Discrimination: Racial Hierarchy and Patriotism in Cuba, Puerto Rico and the Dominican Republic  
**Mark Q. Sawyer**, *University of California, Los Angeles*  
msawyer@polisci.ucla.edu  
**Yesilernis Pena**, *University of California, Los Angeles*  
yesil@ucla.edu  
**James Sidanius**, *University of California, Los Angeles*  
Sidanius@psych.ucla.edu  
Ready for Europe? Deconstructing National Identity, Nationalism and Ethnic Conflict in Post-Communist Europe  
**Constanta D. Mindruta**, *SUNY at Stony Brook*  
cmindrut@ic.sunysb.edu  
**Alina Mungiu Pippidi**, *Romanian National School of Government and Administration*  
pippidi@yahoo.com

Disc. **Iren Omo-Bare**, *Millsaps College*  
omobai@topaz2.millsaps.edu

**11-6** **NATIVE AMERICANS AND PUBLIC POLICY**  
Room TBA, 7<sup>TH</sup> FLOOR, FRI 10:30  
Chair **Guy-Uriel Charles**, *University of Minnesota*  
gcharles@tc.umn.edu

Papers A Win-Win Situation? Negotiating Off-Reservation Indian Gaming in Wisconsin  
**Steven A. Light**, *University of North Dakota*  
steven\_light@und.nodak.edu  
**Kathryn R.L. Rand**, *University of North Dakota*  
rand@law.und.edu  
Resistance and Cooperation in the Native American Mascots Struggle  
**Nicholas A. Rossier**, *University of Southern California*  
rossier@usc.edu  
Native Americans in South Dakota Criminal Justice: Does Race Make a Difference?  
**Richard M. Braunstein**, *University of South Dakota*  
rbraunst@usd.edu  
**Rachel R. Anderson**, *University of South Dakota*  
rlanders@usd.edu

Disc. **Guy-Uriel Charles**, *University of Minnesota*  
gcharles@tc.umn.edu  
**Jessica Perez-Monforti**, *Mercer University*  
monforti\_jp@mercer.edu

**12-5** **THE SPIRITUAL ROOTS OF THE AMERICAN POLITICAL ORDER**  
Room TBA, 7<sup>TH</sup> FLOOR, FRI 10:30  
Chair **Linda C. Raeder**, *Palm Beach Atlantic College*

**Friday, April 26 – 10:30 am – 12:15 pm**

Papers raederl@pbac.edu  
Protestant Reformism and the American Constitutional Order:  
1890-1940  
**Gregory S. Butler**, *New Mexico State University*  
gbutler@nmsu.edu  
Rethinking the American Framers' Conception of Judicial  
Power  
**Michael P. Federici**, *Mercyhurst College*  
federici@mercyhurst.edu  
Beyond Originalism and Historicism: A Traditionalist Response  
to the Problem of Constitutional Interpretation  
**Jeff Polet**, *Malone College*  
jpolet@malone.edu

Disc. **Linda C. Raeder**, *Palm Beach Atlantic College*  
raederl@pbac.edu  
**Richard Gamble**, *Palm Beach Atlantic College*  
gamble@pbac.edu

**13-10** **DEMOCRATIC THEORY AND AMERICAN POLITICS:  
THEORIZING PARTICIPATION AND  
REPRESENTATION**

Room TBA, 7<sup>TH</sup> FLOOR, FRI 10:30  
Chair **Wynne W. Moskop**, *Saint Louis University*  
moskopww@slu.edu

Papers Against Neo-Schumpeterian Theories of Democracy  
**Peter D. Breiner**, *State University of New York at Albany*  
breiner@albany.edu  
Madisonian Representation and Deliberative Democracy:  
Consent, Participation and the Abdication of Judgment of the  
Popular Sovereign  
**Steve Bilakovics**, *University of Texas, Austin*  
sbilak1@aol.com  
The Consent Myth and Its Implications for Representation  
**Eric Prier**, *Florida Atlantic University*  
eprier@fau.edu

Disc. **David P. Mandell**, *Reed College*  
David.Mandell@Reed.edu

**14-1** **FORMAL MODELS OF COMPARATIVE POLITICS**

Room TBA, 3<sup>RD</sup> FLOOR, FRI 10:30  
Chair **Katri K. Sieberg**, *Texas Tech University*  
katri.sieberg@ttu.edu

Papers Preferences, Protest, and the Cost of Transition: A Probabilistic  
Model of Change  
**Cynthia S. Kaplan**, *University of California,  
Santa Barbara*  
kaplan@polsci.ucsb.edu  
**Henry E. Brady**, *University of California Berkeley*  
hbrady@cs.m.berkeley.edu  
**Scott Gehlbach**, *University of California Berkeley*  
gehlbach@socrates.berkeley.edu  
Corruption in Chinese Enterprise Licensing - A Structural  
Analysis  
**David D. Yang**, *Princeton University*  
dyang@princeton.edu  
Living Married or Getting a Divorce? Political Economy of  
Democratic Consolidation  
**Bahar Leventoglu**, *SUNY at Stony Brook*  
bleventoglu@notes.cc.sunysb.edu  
A formal model of coup dynamics  
**Naunihal Singh**, *Harvard University*  
nsingh@fas.harvard.edu

Disc. **Katri K. Sieberg**, *Texas Tech University*  
katri.sieberg@ttu.edu  
**Georg Vanberg**, *University of Wisconsin, Milwaukee*  
vanberg@uwm.edu

**15-3** **MODELS OF VOTING AND PARTICIPATION**

Room TBA, 7<sup>TH</sup> FLOOR, FRI 10:30  
Chair **Brian D. Humes**, *University of Nebraska*  
bhumes@unlserve.unl.edu

Papers Majoritarian Bargaining and Voting Procedures: An  
Experimental Test of Open Versus Closed Amendment Rules  
**Bumba Mukherjee**, *Columbia University*  
sm470@columbia.edu  
Equities, Expectations and Elections: Political Business Cycles  
in the Conference Board's Economic Indicators

**Alison B. Alter**, *University of Wisconsin, Milwaukee*  
aalter@uwm.edu  
**Lucy M. Goodhart**, *Columbia University*  
lmg2005@columbia.edu  
A Hierarchical Linear Model and Vote Choice  
**David K. Park**, *Columbia University*  
dkp7@columbia.edu

Disc. **Laura Nielsen**, *Georgetown University*  
lbn4@georgetown.edu

**17-2** **PRESIDENTS, POLLS AND PUBLIC OPINION**

Room TBA, 7<sup>TH</sup> FLOOR, FRI 10:30  
Chair **Kathy B. Smith**, *Wake Forest University*  
smithkb@wfu.edu

Papers The Presidential-Economic Dance: Are New Economic  
Variables In Rhythm with Traditional Economic Indicators and  
Presidential Approval?  
**Nathan Dietz**, *American University*  
ndietz@american.edu  
**Sara M. Gubala**, *University of South Carolina*  
gubala@sc.edu  
The Nature of Group Differences in Presidential Approval  
**Brian Newman**, *Duke University*  
bnp@duke.edu  
Presidential Scandalogy: A Cross-case Comparison of  
Watergate, Iran-Contra and Interngate  
**Katherine A. Stewart**, *Brown University*  
Katherine\_Stewart@Brown.edu  
Presidents, Publics & the Political Elite: A Theory of Executive  
Evaluations  
**Matthew C. Woessner**, *Penn State Harrisburg*  
mcw10@psu.edu

Disc. **Stephen Weatherford**, *University of California*  
weatherford@polsci.ucsb.edu

**17-3** **THE PRESIDENT AND THE MASS MEDIA (Co-  
sponsored with Mass Media and Political Communications,  
see 9-13)**

Room TBA, 6<sup>TH</sup> FLOOR, FRI 10:30  
Chair **John A. Maltese**, *University of Georgia*  
jmaltese@arches.uga.edu

Papers Constructing a Game Schematic for the White House: Approval  
Polls & Coverage of the Presidency  
**Todd M. Schaefer**, *Central Washington University*  
schaefer@cwu.edu  
Issue Ownership and Governing: Media Coverage and  
Presidential Speeches, 1981-2000  
**David B. Holian**, *University of North Carolina at Greensboro*  
dbholian@uncg.edu  
Man Bites President: The Political Implications of Intra-Party  
Conflict in the News  
**Tim J. Groeling**, *UCLA*  
Groeling@ucla.edu  
Presidential News Management, The Economics of the News,  
and the Dynamics of Presidential News, 1946-1994  
**Jeffrey E. Cohen**, *Fordham University*  
cohen@fordham.edu

Disc. **Matthew A. Baum**, *University of California,  
Los Angeles*  
mbaum@ucla.edu

**18-9** **HOUSE MEMBERS AND PARTY LEADERS AS  
SOURCES OF CAMPAIGN CONTRIBUTIONS**

Room TBA, 3<sup>RD</sup> FLOOR, FRI 10:30  
Chair **Paul S. Herrnson**, *University of Maryland at College Park*  
pherrnson@capc.umd.edu

Papers Rewarding Party Loyalty in the U.S. Congress: Party Leaders'  
Use of Selective Campaign Incentives  
**Kathryn L. Pearson**, *University of California, Berkeley*  
kpearson@socrates.berkeley.edu  
Member-to-member campaign contributions in the U.S. House  
of Representatives  
**Kristin Kanthak**, *University of Arizona*  
kanthak@u.arizona.edu  
Campaign Contributions by Members of Congress: The  
Spiraling Costs of the Permanent Campaign  
**Eric S. Heberlig**, *University of North Carolina, Charlotte*

**Friday, April 26 – 10:30 am – 12:15 pm**

esheberl@email.uncc.edu  
**Bruce Larson**, *Farleigh Dickinson University*  
 bruce\_larson@fdi.edu  
 The Expanded Party in Campaigns and in Congress  
**Jonathan Bernstein**, *University of Texas at San Antonio*  
 jbernstein@utsa.edu  
**Justin Buchler**, *University of California, Berkeley*  
 buchler@uclink4.berkeley.edu  
 Disc. **Jonathan P. Euchner**, *Missouri Western State College*  
 euchner@griffon.mwsc.edu  
**18-10 STATE LEGISLATIVE BEHAVIOR AND AGENDA SETTING**  
 Room TBA, 3<sup>RD</sup> FLOOR, FRI 10:30  
 Chair **Wendy J. Schiller**, *Brown University*  
 Wendy\_Schiller@brown.edu  
 Papers Explaining Committee Outliers in State Senates  
**David W. Prince**, *University of Kentucky*  
 dwprin0@uky.edu  
**L. Marvin Overby**, *University of Mississippi*  
 lmooverby@olemiss.edu  
 Legislative Agendas in the American States  
**Kellie N. Sims Butler**, *Pennsylvania State University, University Park*  
 nycolle@rice.edu  
 The Pluralist Chorus in State Legislatures: Business versus Labor  
**Adam H. Hoffman**, *University of Maryland, College Park*  
 ahoffman@gvpt.umd.edu  
 Disc. **Wendy J. Schiller**, *Brown University*  
 Wendy\_Schiller@brown.edu  
**19-14 COURTS, POLICY AND PRACTICE**  
 Room TBA, 7<sup>TH</sup> FLOOR, FRI 10:30  
 Chair **Laura L. Langer**, *University of Arizona*  
 llanger@u.arizona.edu  
 Papers Before Free Agency: How Court Flood Changed Major League Baseball  
**Greg Ivers**, *American University*  
 g.ivers@prodigy.net  
 Compliance with decisions of the Mexican Supreme Court  
**Jeff Staton**, *Washington University*  
 jkstaton@artsci.wustl.edu  
 State Supreme Courts as Political Actors: The Power of Advisory Review  
**John P. McIver**, *University of Colorado*  
 john.mciver@colorado.edu  
 State Attorneys General and the Prison Litigation Reform Act  
**Christopher E. Smith**, *Michigan State University*  
 smithc28@msu.edu  
 Disc. **Bradley Canon**, *University of Kentucky*  
 pol140@uky.edu  
**20-7 CRIME AND CORRECTION IN THE STATES**  
 Room TBA, 7<sup>TH</sup> FLOOR, FRI 10:30  
 Chair **Christopher Mooney**, *University of Illinois at Springfield*  
 cmoon1@uis.edu  
 Papers Public Support for the Reform of Punitive Correctional Policy  
**Fred A. Meyer**, *Ball State University*  
 fmeyer@gw.bsui.edu  
**Ralph E. Baker**, *Ball State University*  
 RBaker666@aol.com  
 The Politics of Distraction: Crime Policy and Public Opinion  
**Kenneth E. Fernandez**, *University of California, Riverside*  
 kennethf@citrus.ucr.edu  
**21-10 CITIZEN PARTICIPATION IN LOCAL POLICYMAKING**  
 Room TBA, 3<sup>RD</sup> FLOOR, FRI 10:30  
 Chair **Dogan Koyluoglu**, *Eastern Michigan University*  
 dkoyluoglu@online.emich.edu  
 Paper The Rise of the Citizen in Post-Industrial Politics  
**Terry N. Clark**, *University of Chicago*  
 tnclark@uchicago.edu  
 Citizen Participation in Urban Politics: Implications for Regime Theory and Local Democracy  
**Brian E. Adams**, *University of California, Irvine and the Kettering Foundation*

beadams@uci.edu  
 Local Communities and Metropolitan Regions: Citizens and Contexts  
**Baybeck Brady**, *University of Missouri St Louis*  
 baybeck@umsl.edu  
**E. Terrance Jones**, *University of Missouri, St. Louis*  
 terry.jones@umsl.edu  
 Direct Democracy, Endogenous Institutions, and the Responsiveness of Representative Government  
**Elisabeth R. Gerber**, *University of Michigan*  
 ergerber@umich.edu  
**Justin H. Phillips**, *University of California, San Diego*  
 jhphilli@weber.ucsd.edu  
 Disc. **Elaine Martin**, *Eastern Michigan University*  
 pls\_martin@online.emich.edu  
**21-11 SEX AND THE CITY**  
 Room TBA, 3<sup>RD</sup> FLOOR, FRI 10:30  
 Chair **Judith A. Garber**, *University of Alberta*  
 judith.garber@ualberta.ca  
 Papers An Examination of the Career Advancement Choices of Female Managers in Local Government  
**Wendy L. Hassett**, *Auburn University*  
 whassett@auburnalabama.org  
 "It's the Training, Stupid"  
**Karen Lindenberg**, *Eastern Michigan University*  
 karen.lindenberg@emich.edu  
**Laura A. Reese**, *Wayne State University*  
 ad3573@wayne.edu  
 Negotiating the Policy Landscape: Caseworkers and Issues of Gender, Class and Welfare Reform  
**Kristine B. Miranne**, *Wayne State University*  
 ag7821@wayne.edu  
 Training in Vain: Municipal Sexual Harassment  
**Kristofer A. Kazmierczak**, *Eastern Michigan University*  
 kriskaz@prodigy.net  
 Disc. **Judith A. Garber**, *University of Alberta*  
 judith.garber@ualberta.ca  
**22-17 THE POLITICS OF SMOKING REGULATION**  
 Room MONTORSE 1, 7<sup>TH</sup> FLOOR, FRI 10:30  
 Chair **Frank Chaloupka**, *University of Illinois-Chicago*  
 jfc@uic.edu  
 Papers Smoking Guns and Gunning for Smokers: The Creation of Public Health Policy Images  
**John H. Vinzant**, *University of Illinois*  
 vinzant@uiuc.edu  
**Christopher B. Budzisz**, *Loras College*  
 cbudzisz@loras.edu  
 Regulating Cigarettes and Smoking in 20 American Cities: An Examination of Distinct Policy Processes  
**Scott P. Hays**, *University of Illinois at Urbana-Champaign*  
 sphays@uiuc.edu  
**John H. Vinzant**, *University of Illinois at Urbana-Champaign*  
 vinzant@uiuc.edu  
**Carol E. Hays**, *Strategic Collaboration Group*  
 stratcollabgrp@aol.com  
**Michael Licari**, *University of Northern Iowa*  
 michael.licari@uni.edu  
 Disc. **Frank Chaloupka**, *University of Illinois-Chicago*  
 jfc@uic.edu  
**25-2 SIMULATIONS IN POLITICAL SCIENCE**  
 Room TBA, 7<sup>TH</sup> FLOOR, FRI 10:30  
 Chair **Brian D. Posler**, *Millikin University*  
 bposler@mail.millikin.edu  
 Papers Government in Action: The Classroom Use of Political Science Simulations  
**Marni Ezra**, *Hood College*  
 ezram@hood.edu  
**Julie A. Dolan**, *McAlester College*  
 dolan@macalester.edu  
**Megan R. Mills**, *Hood College*

**Julie Fouche**, *Hood College*

Becoming Congress: A Longitudinal Study of the Civic  
Engagement Implications of a Classroom Simulation

**Jeffrey L. Bernstein**, *Eastern Michigan University*  
jbernstein@online.emich.edu

**Deborah S. Meizlish**, *University of Michigan*  
debmeiz@umich.edu

City of Margaritaville: A Public Administration Classroom  
Simulation

**Donna M. Milam**, *Auburn University*  
dmilam@auburnalabama.org

Disc. **Brian D. Posler**, *Millikin University*  
bposler@mail.millikin.edu

**26-2** **ROUNDTABLE: WHEN TO SAY "YES", WHEN AND  
HOW TO SAY, "NO"**

Room TBA, 7<sup>TH</sup> FLOOR, FRI 10:30

Chair **Lynne E. Ford**, *College of Charleston*  
fordl@cofc.edu

Panel **Nancy McGlen**, *Niagara University*  
nmcglen@niagara.edu  
**Karen O'Connor**, *American University*  
oconn@american.edu  
**Mary Ann Borrelli**, *Connecticut College*  
mabor@conncoll.edu  
**Jilda Aliotta**, *University of Hartford*  
aliotta@mail.hartford.edu

## Friday, April 26 – 1:30 pm – 3:15 pm

### Friday, April 26 – 1:30 pm – 3:15 pm

#### 8-Pstr. 1 POLITICAL PARTICIPATION

Room TBA, 4<sup>TH</sup> FLOOR, FRI 1:30

- Posters **Margaret Groarke**, *Manhattan College*  
mgroarke@manhattan.edu  
Do the Social Pressures Inducing Survey Response Extend to Item Responsiveness?  
**Sarah R. Corp**, *Michigan State University*  
corpsara@msu.edu  
**Sherry R. Lowrance**, *University of Texas*  
lowrance@mail.la.utexas.edu  
No more SES Analysis? Information Technology Effects on Political Participation in Information Age: Assess Contemporary Digital Divide.  
**Hyung Lae Park**, *Purdue University*  
park@polisci.purdue.edu  
Participation in Presidential Primaries 1968-1996  
**Daniel D. Stratton**, *University of Arizona*  
dstratto@u.arizona.edu  
Values and Protest in Post-Communist Europe  
**Marcus A.G. Harper**, *University of California, Irvine*  
marcus\_harper@hotmail.com  
From Person to Policy  
**Kenyatha V. Loftis**, *Yale University*  
Kenyatha.Loftis@yale.edu

#### 22-Pstr. 1 ISSUES IN PUBLIC POLICY

Room TBA, 4<sup>TH</sup> FLOOR, FRI 1:30

- Posters The Private Face of Public Power: Litigation as Regulatory Enforcement  
**Sean Farhang**, *Columbia University*  
sf238@columbia.edu  
**Robert C. Lieberman**, *Columbia University*  
rcl15@columbia.edu  
The Politics of Restoring American Rivers  
**William R. Lowry**, *Washington University*  
lowry@artsci.wustl.edu  
Evaluating Financial Performance of Hospitals  
**Dogan Koyluoglu**, *Eastern Michigan University*  
dkoyluoglu@online.emich.edu  
Traffic Crashes and Control Factors in Ohio Counties 1995-1999: Considerations on the Efficacy of Enforcement  
**Giles L. Falinski**, *Kent State University*  
gfalinsk@kent.edu  
Power, Politics, and Higher Education: Examining the Role that Politics Plays in Providing Minority Access to Public Research/Doctoral Institutions  
**Jose F. Marichal**, *University of Colorado-Boulder*  
jose.marichal@umit.maine.edu  
Institutional Breakout vs. Boundary: An Analysis of Institutional Change in China's Reform  
**Jinjie Liu**, *Kent State University*  
Liujinjie1@yahoo.com  
**Elaine McCoy**, *Kent State University*  
emccoy1@kent.edu  
Strategic Budgeting to Exceed Thresholds  
**Jesse T. Richman**, *Carnegie Mellon University*  
jrichman@andrew.cmu.edu  
Gangs As Institutions and Their Impact on Public Policy  
**James H. Noonan**, *Federal Bureau of Investigation*  
janoonan@leo.gov  
**James A. Woods**, *Federal Bureau of Investigation*  
jamwoods@Leo.gov  
**Robert D. Brown**, *University of Mississippi*  
psrbrown@olemiss.edu
- 1-5 ADVANCES IN ECONOMIC VOTING  
Room TBA, 7<sup>TH</sup> FLOOR, FRI 1:30  
Chair **Michael S. Lewis-Beck**, *Harvard University, University of Iowa*  
mlewis-beck@latte.harvard.edu  
Papers Testing a Policy Directing Theory of Elections  
**Michael D. McDonald**, *Binghamton University*  
mdmcd@binghamton.edu  
**Ian Budge**, *University of Essex*

budgi@essex.ac.uk

Retrospective Voting in French and Spanish Subnational Elections

**Christopher A. Palazzolo**, *Emory University*  
cpalazz@emory.edu

Economic Non-Voting? Incorporating Abstention into Models of Economic Voting.

**Erik R. Tillman**, *Emory University*  
etillma@emory.edu

Government Ideology, Economic Performance, and Macro Partisanship

**Guy D. Whitten**, *Texas A&M University*  
whitten@polisci.tamu.edu

**Harvey D. Palmer**, *University of Mississippi*  
hpalmer@olemiss.edu

Disc. **Garrett Glasgow**, *University of California, Santa Barbara*  
glasgow@polisci.ucsb.edu

#### 1-12 COMPARATIVE CONTEXT AND PUBLIC OPINION ABOUT ECONOMIC POLICYMAKING

Room TBA, 7<sup>TH</sup> FLOOR, FRI 1:30

Chair **William Keech**, *Carnegie Mellon University*  
keech@andrew.cmu.edu

Papers Public Opinion and Exchange Rate Volatility in Britain  
**William Bernhard**, *University of Illinois at Urbana-Champaign*  
bernhard@uiuc.edu

**David Leblang**, *University of Colorado*  
leblang@colorado.edu

Complex coalitions or clever voters? The Mediating Effect of Coalition Government on Economic Voting

**Lucy M. Goodhart**, *Columbia University*  
lmg2005@columbia.edu

Managing Public Support for Globalization: Unemployment Insurance, Labor Market Institutions, and Individual Attitudes Towards Free Trade

**Jude Hays**, *University of Michigan*  
jchays@umich.edu

**Clint Peinhardt**, *University of Michigan*  
cpeinhar@umich.edu

**Sean D. Ehrlich**, *University of Michigan*  
ehrichs@umich.edu

Public Demand for Low Inflation

**Kenneth F. Scheve**, *Yale University*  
Kenneth.Scheve@yale.edu

Disc. **Jim Granato**, *National Science Foundation*  
jgranato@nsf.gov

**William Keech**, *Carnegie Mellon University*  
keech@andrew.cmu.edu

#### 2-5 EXPLAINING AND COUNTERING CORRUPTION: COMPARATIVE PERSPECTIVES

Room TBA, 7<sup>TH</sup> FLOOR, FRI 1:30

Chair **Peter M. Siavelis**, *Wake Forest University*  
siavelpm@wfu.edu

Papers The Structure of Elite Opinion on corruption in Latin America  
**Adam P. Brinegar**, *Duke University*  
apb7@duke.edu

Electoral Rules and Corruption: A Cross-Country Study

**Jana Kunicova**, *Yale University*  
jana.kunicova@yale.edu

**Susan Rose-Ackerman**, *Yale University*  
susan.rose-ackerman@yale.edu

**Charles H. Blake**, *James Madison University*  
blakech@jmu.edu

**Christopher Martin**, *James Madison University*  
martinc@enterpriseworks.org

Disc. **Peter M. Siavelis**, *Wake Forest University*  
siavelpm@wfu.edu

#### 3-3 ROUNDTABLE: RIPTIDES AND UNDERTOWS IN THE THRID WAVE OF DEMOCRACY: NON-DEMOCRATIC REGIMES AND TRANSITIONS (Co-sponsored with Comparative Politics-Developing Countries, see 2-13)

Room TBA, 7<sup>TH</sup> FLOOR, FRI 1:30

Chair **Richard Snyder**, *University of Illinois*,

Panel  
 Urbana-Champaign  
 rsnyder@uiuc.edu  
**Michael Coppedge**, *University of Notre Dame*  
 Michael.J.Coppedge.1@nd.edu  
**Paul Hutchcroft**, *University of Wisconsin-Madison*  
 hutchcroft@polisci.wisc.edu  
**Keith Darden**, *Yale University*  
 keith.darden@yale.edu  
**David Waldner**, *University of Virginia*  
 daw4h@Virginia.edu  
**Joel Barkan**, *University of Iowa*  
 joel-barkan@uiowa.edu

**3-14**  
**JUDICIAL INSTITUTIONS AND THE RULE OF LAW IN NEW DEMOCRACIES**

Room  
 TBA, 7<sup>TH</sup> FLOOR, FRI 1:30

Chair  
**Gretchen Helmke**, *University of Notre Dame*  
 ghelmke@nd.edu

Papers  
 Bolstering Supreme Court Autonomy in Latin America  
**Rebecca B. Chavez**, *U.S. Naval Academy*  
 rebeccabill@yahoo.com  
 Judicial Reforms and the Rule of Law in Latin America  
**Maria Inclán**, *The Penn State University*  
 minclan@psu.edu  
**Silvia Inclán**, *Boston University*  
 sinclan@bu.edu  
 Why Post-communists Punish Themselves. A Model of Transitional Justice Legislation.  
**Monika A Nalepa**, *Columbia University*  
 man70@columbia.edu  
**Gretchen Helmke**, *University of Notre Dame*  
 ghelmke@nd.edu

**4-5**  
**FORMAL MODELS OF WAR**

Room  
 TBA, 7<sup>TH</sup> FLOOR, FRI 1:30

Chair  
**Erik Gartzke**, *Columbia University*  
 gartzke@columbia.edu

Papers  
 The Concept of Mangnanimity in International Politics - Theory and Evidence  
**Carmela Lutmar**, *New York University*  
 lutmarc@yahoo.com  
 The Power to Hurt: Costly Conflict with Completely Informed States  
**Branislav L. Slantchev**, *University of Rochester*  
 bs1a@troi.cc.rochester.edu  
 Alliances and the Escalation and Expansion of Militarized Disputes  
**Brett Ashley Leeds**, *Rice University*  
 leeds@rice.edu  
 A two-stage multidimensional model of interstate conflict  
**Belinda L. Bragg**, *Texas A&M University*  
 belinda@polisci.tamu.edu

Disc.  
**Erik Gartzke**, *Columbia University*  
 gartzke@columbia.edu

**4-15**  
**GLOBALIZATION AND CIVIL CONFLICT**

Room  
 TBA, 7<sup>TH</sup> FLOOR, FRI 1:30

Chair  
**Jaroslav Tir**, *The University of Alabama*  
 jtir@bama.ua.edu

Papers  
 Political Institutions, Globalization, and Conflict  
**Hovard Hegre**, *University of Oslo*  
 haavard.hegre@stv.uio.no  
**Nils Petter Gleditsch**, *International Peace Research Institute*  
 npg@prio.no  
 Flocking to Conflict: The Effects of Immigration on Internal Conflict  
**Jill Heeter**, *Binghamton University*  
 jheeter@binghamton.edu  
**Lisa A. Solowiej**, *Binghamton University*  
 lsolowiej@binghamton.edu  
**Daniel A. Norton**, *Binghamton University*  
 dnorton1@binghamton.edu  
 Globalization, Transnational Crime, and Intrastate Wars  
**Mary E. Mulvihill**, *University of Notre Dame*  
 mmulvihi@nd.edu

Disc.  
**Jaroslav Tir**, *The University of Alabama*  
 jtir@bama.ua.edu

## Friday, April 26 – 1:30 pm – 3:15 pm

**5-4**  
**POLITICAL ECONOMY AND SECURITY ISSUES**

Room  
 TBA, 7<sup>TH</sup> FLOOR, FRI 1:30

Chair  
**Cameron G. Thies**, *Louisiana State University*  
 cthies1@lsu.edu

Papers  
 The Political Economy of Identity in Latin American Interstate Rivalry  
**Cameron G. Thies**, *Louisiana State University*  
 cthies1@lsu.edu  
 Terrorism and Disaster: Conceptual Clarifications and the Politics of Vulnerability  
**Vincent T. Gawronski**, *Birmingham-Southern College*  
 vgawrons@bsc.edu  
 Trade Institutions as Security Institutions: African Regional Trade Agreements and International Conflict  
**Kathy L. Powers**, *University of Arizona*  
 powersk@u.arizona.edu  
 Taxing Society for War: Domestic Economic Structure and the Onset of International Conflict  
**Patrick J. McDonald**, *The Ohio State University*  
 mcdonald.183@osu.edu

Disc.  
**Helen G. Brudner**, *Farleigh Dickinson University*  
 HHMTS@aol.com

**6-17**  
**PUBLIC REACTION TO SEPTEMBER 11, 2001 (Co-sponsored with Mass Media and Political Communication, see 9-1)**

Room  
 TBA, 3<sup>RD</sup> FLOOR, FRI 1:30

Chair  
**Bruce Larson**, *Farleigh Dickinson University*  
 bruce\_larson@fdu.edu

Papers  
 Reverse Effect: Mediated National Tragedy and the Collective Rally  
**David M. Rankin**, *State University of New York at Fredonia*  
 rankin@fredonia.edu  
 The Suicide Airliner Incidents as a Politically Socializing Event  
**David Armstrong**, *University of Maryland*  
 darmstrong@gvpt.umd.edu  
**James G. Gimpel**, *University of Maryland*  
 jgimpel@gvpt.umd.edu  
**Celeste Lay**, *University of Maryland*  
 clay@gvpt.umd.edu  
 Shifting Allegiance: Racial vs. National Identification  
**Christopher S. Parker**, *University of California, Santa Barbara*  
 parker@polsci.ucsb.edu

Disc.  
**Bruce Larson**, *Farleigh Dickinson University*  
 bruce\_larson@fdu.edu

**7-1**  
**APPLICATIONS OF THE SPATIAL THEORY OF VOTING**

Room  
 TBA, 3<sup>RD</sup> FLOOR, FRI 1:30

Chair  
**Melvin Hinich**, *University of Texas at Austin*  
 hinich@mail.la.utexas.edu

Papers  
 Ukraine's 1999 Presidential Election: A Spatial Analysis  
**Melvin Hinich**, *University of Texas at Austin*  
 hinich@mail.la.utexas.edu  
**Valeri Khmelko**, *University of Kiev*  
**Peter Ordeshook**, *California Institute of Technology*  
 Spatial Dimensions of Eastern Enlargement: Regime Reform and Accession Scenarios for Widening the EU  
**Thomas Koenig**, *University of Konstanz*  
 t.koenig@uni-konstanz.de  
 Spatial Analysis of Turkish Party Preferences  
**Ali Carkoglu**, *Bogazici University*  
 carkogla@boun.edu.tr  
 The Perception of German Voters of Their Party System  
**Franz Urban Pappi**, *Mannheim University*  
 fupappi@rumms.uni-mannheim.de  
**Susumu Shikano**, *Mannheim University*  
 shikanos@rumms.uni-mannheim.de

Disc.  
**Jay K. Dow**, *University of Missouri-Columbia*  
 dowj@missouri.edu

**7-15**  
**SOCIAL CLEAVAGES AND VOTING**

Room  
 TBA, 3<sup>RD</sup> FLOOR, FRI 1:30

Chair  
**John R. Petrocik**, *University of Missouri*  
 Petrocik@missouri.edu

## Friday, April 26 – 1:30 pm – 3:15 pm

Papers	Religious Beliefs and Party Identification: The Differences between Men and Women <b>Karen M. Kaufmann</b> , <i>University of Maryland, College Park</i> kkaufmann@gvpt.umd.edu Religious Based Political Cleavage: Denomination, Religious Salience, and Electoral Behavior <b>Mark D. Brewer</b> , <i>Colby College</i> mbrewer@colby.edu <b>Mark McKensie</b> , <i>University of Texas at Austin</i> mckenzie@gov.utexas.edu Understanding the Political Behavior of Military Veterans <b>Jeremy M. Teigen</b> , <i>University of Texas at Austin</i> jteigen@gov.utexas.edu	Room	TBA, 7 <sup>TH</sup> FLOOR, FRI 1:30
Chair		Chair	<b>Jacob T. Levy</b> , <i>University of Chicago</i> jtlevy@uchicago.edu
Papers		Papers	Moral Conflicts and Luck: Re-examining Sophie's Choice <b>Suzanne L. Dovi</b> , <i>University of Arizona</i> sdovi@u.arizona.edu When Rights Conflict: Meeting the Moral Remainder of Abortion <b>Judith Lynn Failer</b> , <i>Indiana University</i> jfailer@indiana.edu The Jurisdiction of the Intimate <b>Sigal R. Benporath</b> , <i>Princeton and Tel-Aviv University</i> sbenpora@princeton.edu
Disc.	<b>Geoffrey Layman</b> , <i>Vanderbilt University</i> geoff.layman@vanderbilt.edu	Disc.	<b>Marion Smiley</b> , <i>New York University</i> smileym@juris.law.nyu.edu
9-7	<b>CAMPAIGN COMMUNICATIONS</b>		<b>Cindy L. Holder</b> , <i>University of Victoria</i> clholder@uvic.ca
Room	TBA, 7 <sup>TH</sup> FLOOR, FRI 1:30	14-4	<b>ELECTORAL COMPETITION</b>
Chair	<b>Jan P. Vermeer</b> , <i>Nebraska Wesleyan University</i> jpv@NebrWesleyan.edu	Room	TBA, 3 <sup>RD</sup> FLOOR, FRI 1:30
Papers	Capitalizing on Contention: Issue Agendas in Campaigns for the U.S. Senate <b>Holly Brasher</b> , <i>Duke University</i> brasher@duke.edu Voter Perception and Campaign Communication <b>Stephen C. Brooks</b> , <i>University of Akron</i> sbrooks@uakron.edu You've Got My Attention: Campaign Messages and Political Interest <b>Debra A. Horner</b> , <i>University of Michigan, Ann Arbor</i> dhorner@umich.edu Using Campaign Websites: An Experimental Study of Senate Races in 2000 <b>Christine B. Williams</b> , <i>Bentley College</i> cwilliams@bentley.edu	Chair	<b>David Epstein</b> , <i>Columbia University</i> del1@columbia.edu
Disc.	<b>Jan P. Vermeer</b> , <i>Nebraska Wesleyan University</i> jpv@NebrWesleyan.edu	Papers	General Equilibrium Model of Multiparty Competition <b>Marek Kaminski</b> , <i>New York University</i> marek.kaminski@nyu.edu Resources Constrained Electoral Competition: A Theory and Test <b>Woojin Moon</b> , <i>University of California, Los Angeles</i> wjmoon@ucla.edu Repeated Elections with Intrinsic Policy Cost and Asymmetric Information <b>Jaehoon Kim</b> , <i>University of Rochester</i> jaek@troi.cc.rochester.edu
10-10	<b>GENDER IN THE POSTCOMMUNIST WORLD</b>	Disc.	<b>David Epstein</b> , <i>Columbia University</i> del1@columbia.edu
Room	TBA, 7 <sup>TH</sup> FLOOR, FRI 1:30	14-8	<b>DECISION MAKING IN MODELS OF POLITICAL ECONOMY</b>
Chair	<b>Zoe M. Oxley</b> , <i>Union College</i> oxleyz@union.edu	Room	TBA, 3 <sup>RD</sup> FLOOR, FRI 1:30
Papers	Women's Peace Groups in the former Yugoslavia <b>Carolyn C. McCarthy-Reckard</b> , <i>Northern Illinois University</i> ccmmbr@elknet.net Gender Stereotyping in Political Discourse of Contemporary Russian Society <b>Tatiana B. Riabova</b> , <i>Ivanovo State University, Russia</i> riabova2001@inbox.ru Women's Representation in the Post-communist Ukrainian Discourse <b>Victoria A. Gaidenko</b> , <i>JFDP Visiting Scholar, University Of Pittsburgh</i> vikigaide29@yahoo.com	Chair	<b>Richard Jankowski</b> , <i>SUNY at Fredonia</i> richard.jankowski@fredonia.edu
Disc.	<b>Jason Wittenberg</b> , <i>University of Wisconsin</i> witty@polisci.wisc.edu	Papers	Urban Area Regimes and Inter-Jurisdictional Competition <b>Stephen R. Aylward</b> , <i>University of Maryland at College Park</i> saylward@gvpt.umd.edu The Paradox of Unbiased Public Information <b>Krishna Ladha</b> , <i>Washington University</i> Ladha@olin.wustl.edu <b>Gary J. Miller</b> , <i>Washington University</i> gjmiller@artsci.wustl.edu Signals in your Reputation: How party leaders can deliberate without even talking <b>Hans C. Noel</b> , <i>University of California at Los Angeles</i> hnoel@ucla.edu
12-3	<b>PROBLEMS IN EARLY MODERN POLITICAL THOUGHT</b>	Disc.	<b>Richard Jankowski</b> , <i>SUNY at Fredonia</i> richard.jankowski@fredonia.edu <b>John W. Patty</b> , <i>Carnegie Mellon University</i> jwpatty@cmu.edu
Room	TBA, 7 <sup>TH</sup> FLOOR, FRI 1:30	15-7	<b>DYNAMIC ANALYSIS</b>
Chair	<b>Melissa Orlie</b> , <i>University of Illinois</i> m-orlie@uiuc.edu	Room	TBA, 7 <sup>TH</sup> FLOOR, FRI 1:30
Papers	I Find Mr Hobbes Is Much Mistaken: Leviathan, Its Critics, and the Politics of the English Revolution 1651-1660. <b>Mark S. Jendrysik</b> , <i>University of North Dakota</i> mark_jendrysik@und.nodak.edu The Prince of Virtue and the Prince of Virt <b>Martyn De Bruyn</b> , <i>Purdue University</i> debruyn@polsci.purdue.edu Sleight of Example in Machiavelli <b>Rafe M. Major</b> , <i>Westark College</i> rafem@yahoo.com	Chair	<b>John T. Williams</b> , <i>University of California, Riverside</i> johnw@citrus.ucr.edu
Disc.	<b>Joseph Carrig</b> , <i>Liberty Fund, Inc.</i> jcarrig@libertyfund.org	Papers	Panel: Bayesian Time Series Analysis of Political Data <b>Patrick T. Brandt</b> , <i>University of North Texas</i> brandt@unt.edu Bayesian forecasting in political time series <b>Charles H. Franklin</b> , <i>University of Wisconsin</i> franklin@polisci.wisc.edu Multivariate Time Series Models for Mixed Response Variables <b>Andrew D. Martin</b> , <i>Washington University</i> admartin@artsci.wustl.edu <b>Kevin M. Quinn</b> , <i>University of Washington</i> quinn@stat.washington.edu
13-8	<b>MORAL CONFLICT AND INTIMATE LIFE: THE POLITICS OF TRAGIC CHOICE</b>	Disc.	<b>Simon Jackman</b> , <i>Stanford University</i> jackman@stanford.edu

Bayesian Time Series Analysis of Political Data  
**John T. Williams**, *University of California, Riverside*  
johnw@citr.usu.edu

**16-3**  
**ORGANIZATIONAL INFLUENCE ON POLICYMAKING AND POLICY OUTCOMES**  
Room TBA, 6<sup>TH</sup> FLOOR, FRI 1:30  
Chair **Allan Cigler**, *University of Kansas*  
trout@falco.cc.ukans.edu

Papers PAC Contributions and Tobacco Politics in the U.S. Congress, 1980-2000  
**John R. Wright**, *Ohio State University*  
wright.569@osu.edu  
How Many Fish Swim In A Policy Stream? Federal Advisory Committees and Interest Group Participation in the Policymaking Process  
**Michelle L. Chin**, *Arizona State University*  
Michelle.Chin@asu.edu  
**Eric Lindquist**, *Texas A&M University*  
elindquist@integrity.tamu.edu  
Explaining Variance in the Scientific Content of Written Testimony: Medicare and Medicaid Hearings, 1990-1999  
**Kevin M. Esterling**, *University of California, Berkeley*  
kest@socrates.berkeley.edu  
Importing Cooperation  
**Graham K. Wilson**, *University of Wisconsin-Madison*  
wilson@lafollette.wisc.edu

Disc. **David Lowery**, *University of North Carolina at Chapel Hill*  
dlowery@email.unc.edu

**16-13**  
**CONTRIBUTION STRATEGIES OF ORGANIZED INTERESTS**  
Room TBA, 7<sup>TH</sup> FLOOR, FRI 1:30  
Chair **Marie Hojnacki**, *Penn State University*  
marieh@psu.edu

Papers Money, Member Goals and Decisionmaking: The Variable Nature of PAC Influence  
**Christopher M. Witko**, *University of North Carolina, Chapel Hill*  
witko@email.unc.edu  
The Costs of Controversy: Playing Hardball with Soft Money  
**Raymond J. La Raja**, *University of Massachusetts, Amherst*  
rlaraja@socrates.berkeley.edu  
**Dorie Apollonio**, *University of California, Berkeley*  
dorie@socrates.berkeley.edu  
Why Bother with Independent Expenditures?  
**Margaret Carne**, *University of California, Berkeley*  
mcarne@uclink4.berkeley.edu

Disc. **David C. Kimball**, *University of Missouri, St. Louis*  
dkimball@umsl.edu

**18-3**  
**POLITICAL GEOGRAPHY AND CONGRESSIONAL POLITICS**  
Room TBA, 3<sup>RD</sup> FLOOR, FRI 1:30  
Chair **Diana Evans**, *Trinity College*  
diana.evans@trincoll.edu

Papers Coalition Building in Transportation Policy: The Politics of Geography in the U.S. House of Representatives  
**Frances E. Lee**, *Case Western Reserve University*  
fel@po.cwru.edu  
The Political Geography of Nuclear Waste Disposal  
**Lawrence A. Becker**, *Union College*  
beckerl@union.edu  
**Vincent G. Moscardelli**, *University of Massachusetts at Amherst*  
vmoscardelli@polsci.umass.edu  
The Politics of Geography in Congress  
**Wendy J. Schiller**, *Brown University*  
Wendy\_Schiller@Brown.edu

Disc. **Diana Evans**, *Trinity College*  
diana.evans@trincoll.edu

**18-4**  
**CHALLENGER ENTRY DECISIONS IN HOUSE AND SENATE ELECTIONS**  
Room TBA, 3<sup>RD</sup> FLOOR, FRI 1:30  
Chair **Paul Gronke**, *Reed College*  
gronke@reed.edu

## Friday, April 26 – 1:30 pm – 3:15 pm

Papers Can Challengers Push Incumbents Around (or Out)?  
**Jeff L. Lazarus**, *University of California, San Diego*  
jlazarus@weber.ucsd.edu  
The Impact of Legislative Behavior on Candidate Emergence in House and Senate Elections  
**Jamie L. Carson**, *Michigan State University*  
carsonj4@msu.edu  
Sunk Costs, Political Ambition, and Repeat Bids for Congress  
**Robert G. Boatright**, *Swarthmore College*  
rboatr1@swarthmore.edu  
**Andrew J. Taylor**, *North Carolina State University*  
taylor@social.chass.ncsu.edu  
Campaigns and Issue Uptake in the U.S. House  
**Tracy E. Sulkin**, *University of Washington*  
tsulkin@u.washington.edu

Disc. **Paul Gronke**, *Reed College*  
gronke@reed.edu

**18-13**  
**REPRESENTATIVE - CONSTITUENT LINKAGES**  
Room TBA, 3<sup>RD</sup> FLOOR, FRI 1:30  
Chair **Stanley P. Berard**, *Lock Haven University*  
sberard@lhup.edu

Papers **William Bianco**, *Penn State University*  
wbianco@psu.edu  
Rhetoric on Representation: What Members of Congress Tell Constituents About Representational Roles  
**Daniel W. Lipinski**, *University of Tennessee*  
dlipinsk@utk.edu  
Representation despite Ignorance: Subconstituency Influence on Foreign Policy  
**Benjamin G. Bishin**, *University of Miami*  
bishin@miami.edu  
The Job of Representation: Public Expectations for Members of Congress  
**J. Tobin Grant**, *Southern Illinois University*  
grant@siu.edu  
**Thomas J. Rudolph**, *University of Illinois*  
rudolph@uiuc.edu

Disc. **Bruce I. Oppenheimer**, *Vanderbilt University*  
oppenhb@ctrvax.vanderbilt.edu

**19-12**  
**JUDGES: SELECTION, STRATEGY AND SYMBOLISM**  
Room TBA, 7<sup>TH</sup> FLOOR, FRI 1:30  
Chair **Steven R. Van Winkle**, *Syracuse University*  
sryanwin@maxwell.syr.edu

Papers Predicting the quality of Supreme Court Nominees  
**Charles R. Shipan**, *University of Iowa*  
charles-shipan@uiowa.edu  
The Decision-Making Ideology of George W. Bush's Potential Supreme Court Nominees  
**Kenneth L. Manning**, *University of Massachusetts, Dartmouth*  
kmanning@umassd.edu  
**Bruce A. Carroll**, *University of Houston*  
bcarroll@uh.edu  
**Robert A. Carp**, *University of Houston*  
racarp@uh.edu  
The Politics of Symbolic Representation: Judicial Appointments and the Rehnquist Court  
**Tomas R. Marshall**, *University of Texas, Arlington*  
tmarshall@uta.edu  
Judicial-Legislative Relations and the Perceived Threat of Retaliation: Observations from Arizona, Louisiana, and South Carolina  
**Laura L. Langer**, *University of Arizona*  
llanger@u.arizona.edu  
**Teena Wilhelm**, *University of Arizona*  
teenamatt@hotmail.com

Disc. **John A. Maltese**, *University of Georgia*  
jmaltese@arches.uga.edu

**19-13**  
**THE USE OF PRECEDENTS IN APPELLATE COURTS**  
Room TBA, 7<sup>TH</sup> FLOOR, FRI 1:30  
Chair **Reginald S. Sheehan**, *Michigan State University*  
rsheehan@msu.edu

Papers The Evolution of U.S. Supreme Court Precedent  
**Thomas G. Hansford**, *University of South Carolina*

**Friday, April 26 – 1:30 pm – 3:15 pm**

Hansford@gwm.sc.edu  
**James F. Spriggs**, *University of California, Davis*  
 jfspriggs@ucdavis.edu  
 Issue Evolution and Judicial Decision Making on the U.S.  
 Courts of Appeals  
**Stefanie A. Lindquist**, *University of Georgia*  
 cmslind@arches.uga.edu  
**Brian M. Harward**, *University of Georgia*  
 bmh70@aol.com  
 On the Reputation of State Supreme Courts Reconsidered  
**Scott A. Comparato**, *Southern Illinois University*  
 scompara@siu.edu  
 Precedent and Judicial Decision-Making in the European Union  
**Margaret M. McCown**, *Nuffield College, University of Oxford*  
 margaret.mccown@nuffield.oxford.ac.uk  
 Disc. **Lawrence Baum**, *Ohio State University*  
 baum.4@osu.edu  
**20-8** **ENVIRONMENTAL POLICY IN THE STATES**  
 Room TBA, 7<sup>TH</sup> FLOOR, FRI 1:30  
 Chair **Larry Handlin**, *Washington University*  
 lbhandli@artsci.wustl.edu  
 Papers The Role of Institutions, Interests, and Shadow Communities in  
 the Adoption and Diffusion of State Environmental Policy  
 Innovations  
**Alka Sapat**, *Florida Atlantic University*  
 asapat@fau.edu  
 Water Politics at the US-Canadian Border  
**Jameson W. Doig**, *Princeton University*  
 jimdoig@princeton.edu  
 Dueling Federalism: Reinventing the Weal  
**George W. Meals**, *Georgia State University*  
 gmeals@mindspring.com  
 States, Tribes, and the Importance of Cooperation  
**Jeffrey S. Ashley**, *Eastern Illinois University*  
 cfjsa@eiu.edu  
**Jeffrey A. Aranowski**, *Eastern Illinois University*  
 dvi213@aol.com  
 Disc. **Larry Handlin**, *Washington University*  
 lbhandli@artsci.wustl.edu  
**21-12** **REGIMES AND URBAN GOVERNANCE**  
 Room TBA, 7<sup>TH</sup> FLOOR, FRI 1:30  
 Chair **Armando X. Mejia**, *University of Wisconsin, Madison*  
 mejia@polisci.wisc.edu  
 Papers A Metamorphosis of the Black Urban Regime: The Emergence  
 of Neo-Conservative Black Regimes in Washington, D.C. and  
 Atlanta  
**Manley Elliott Banks**, *Virginia Commonwealth University*  
 mbanks@vcu.edu  
 Reconsidering the Oak Park Strategy: An Assessment of  
 Integration Maintenance Policies in a Chicago Suburb  
**Evan McKenzie**, *University of Illinois at Chicago*  
 A Mayor for All the People: An Analysis of African-American  
 Votes for Richard M. Daley in Chicago 1989-1999  
**Raymond M. Lodato**, *National Opinion Research Center*  
 lodato-raymond@norcmail.uchicago.edu  
 Political Mobilization, Coalition Building, and the African  
 American Community  
**Matthew J. Streb**, *Loyola Marymount University*  
 mstreb@lmu.edu  
**Antonio Brown**, *Loyola Marymount University*  
 abrown@lmu.edu  
 Disc. **Armando X. Mejia**, *University of Wisconsin, Madison*  
 mejia@polisci.wisc.edu  
**22-8** **POLICY IMPLEMENTATION AND ANALYSIS**  
 Room TBA, 7<sup>TH</sup> FLOOR, FRI 1:30  
 Chair **Josiah B. Lambert**, *St. Bonaventure University*  
 jlambert@sbu.edu  
 Papers Implementation of Voting Rights Policy: An Intergovernmental  
 Study  
**Keesha M. Middlemass**, *University of Georgia*  
 midlemas@arches.uga.edu  
 Applying New Institutional Theory to Public Policy Analysis:  
 A Model of Institutional Dynamics and Policy Change  
**Thomas C. Sutton**, *Baldwin-Wallace College*

Thsutton@bw.edu  
 Public Schools and Religious Expression: An Analysis of the  
 Diversity of School Board Policies Regarding Religious  
 Expression  
**Steven P. Brown**, *Auburn University*  
 brown32@auburn.edu  
**Cynthia J. Bowling**, *Auburn University*  
 bowlicj@auburn.edu  
 Public Policy Barriers to Information Technology  
 Implementation in U.S. Health Care  
**Christopher P. Gilbert**, *Gustavus Adolphus College*  
 cgilbert@gac.edu  
**Katherine L. Johansen**, *Gustavus Adolphus College*  
 kjohanse@gustavus.edu  
 Disc. **William P. McLean**, *University of Northern Iowa*  
 will.mclean@uni.edu  
**23-13** **ROUNDTABLE ON GOVERNANCE AFTER 9/11/01 (Co-**  
**sponsored with Program Co-chairs, see 0-13)**  
 Room TBA, 4<sup>TH</sup> FLOOR, FRI 1:30  
 Chair **Lilliard E. Richardson**, *University of Missouri*  
 richardsonle@missouri.edu  
 Panel **H. George Fredrickson**, *University of Kansas*  
 gfred@falcon.cc.ukans.edu  
**Donald Kettl**, *University of Wisconsin - Madison*  
 kettl@lafollette.wisc.edu  
**Kenneth J. Meier**, *Texas A&M University*  
 kmeier@polisci.tamu.edu

## **Friday, April 26 - 3:30 pm - 5:15 pm**

### **9-Pstr. 1 MASS MEDIA AND POLITICAL COMMUNICATION**

Room TBA, 4<sup>TH</sup> FLOOR, FRI 3:30  
 Posters Framing Reality: Media Presentation and Public Perceptions of Terrorism  
**Virginia A. Chanley**, *Florida International University*  
 chanleyv@fiu.edu  
**Mike O'Brien**, *Florida International University*  
 obrienm@fiu.edu  
 Show Us the Money: News Coverage, Policy Agendas, and Political Support for Campaign Finance Reform  
**Timothy I.M. Fackler**, *University of Nevada, Las Vegas*  
 facklert@unlv.edu  
 The Conditional Effects of Media Priming on Presidential Approval  
**Christine A. Kelleher**, *University of North Carolina, Chapel Hill*  
 cak@email.unc.edu  
 Presidential Primary Front-Loading, Media Coverage, and Campaign Strategies.  
**Travis N. Ridout**, *University of Wisconsin, Madison*  
 tnridout@polisci.wisc.edu  
 Game verses Issue Framing: Microsoft, Wal\*Mart and Elian Gonzales News Stories  
**Harry Wessel**, *Merrimack College*  
 Harry.Wessel@merrimack.edu  
 Communicating Civic Norms of Cooperation: The Case of PBS  
**Martha E. Kropf**, *University of Missouri, Kansas City*  
 kropfm@umkc.edu  
 Media Bashing: A Pooled Cross-Sectional Time Series Analysis of Media Repression Around the World  
**Nixon K. Kariithi**, *Rhodes University*  
 n.kariithi@ru.ac.za  
**PARTY SYSTEM DYNAMICS**  
 Room TBA, 7<sup>TH</sup> FLOOR, FRI 3:30  
 Chair **Carles Boix**, *University of Chicago*  
 cboix@midway.uchicago.edu  
 Papers Electoral Volatility and Party Decline in Western Europe: 1970-1995  
**Andrew J. Drummond**, *University of California, Irvine*  
 adrummon@uci.edu  
 Single Party Majority and Effective Number of Parties: A Simultaneous Equations Approach  
**Anastassios Kalandrakis**, *Yale University*  
 kalandrakis@yale.edu  
 Competing with the Neophyte: The Role of Mainstream Party Strategies in Rising Party Success  
**Bonnie M. Meguid**, *Harvard University*  
 bmeguid@fas.harvard.edu  
 Disc. **Kenneth F. Scheve**, *Yale University*  
 Kenneth.Scheve@yale.edu  
**2-6 LEGISLATIVE POLITICS IN LATIN AMERICA**  
 Room TBA, 7<sup>TH</sup> FLOOR, FRI 3:30  
 Chair **Lisa Baldez**, *Washington University*  
 labaldez@artsci.wustl.edu  
 Papers Institutional Dissolution in Presidential Regimes: A Fuzzy-Set Analysis  
**Anibal Perez-Linan**, *University of Pittsburgh*  
 asp27@pitt.edu  
 Decentralization and Electoral Engineering: Executive and Legislative Agendas, the Case of Chile  
**Patricio Navia**, *New York University*  
 pdn200@nyu.edu  
 Weak legislators, powerful governors: The Argentine Congress as a Blunt Veto Player  
**Sebastian M. Saiegh**, *New York University*  
 sms267@nyu.edu  
 The Powerful but Unprofessional Uruguayan Legislators: Reelection Patterns at the Chamber of Deputies (1942-2001)  
**David Altman**, *University of Notre Dame*  
 daltman@nd.edu  
**Daniel Chasquetti**, *Universidad de la Republica*

## **Friday, April 26 - 3:30 pm - 5:15 pm**

Disc. chasquet@fsc1.fcs.edu.uy  
**Mark P. Jones**, *Michigan State University*  
 mark.jones@ssc.msu.edu  
**3-4 WHEN ELECTIONS ARE NOT ENOUGH: LIMITING AND DISPERSING AUTHORITY IN LATIN AMERICA**  
 Room TBA, 7<sup>TH</sup> FLOOR, FRI 3:30  
 Chair **Brian Wampler**, *Boise State University*  
 bwampler44@yahoo.com  
 Papers The Paradox of the Veto in Mexico (1917-1997)  
**Jeffrey A. Weldon**, *ITAM*  
 jweldon@itam.mx  
**Eric Magar**, *ITAM*  
 emagar@itam.mx  
 Encroachment, Horizontal Accountability, and the Juridical Control of the Presidential Power in Chile  
**Druscilla Scribner**, *University of California, San Diego*  
 dscribne@weber.ucsd.edu  
 Expanding Accountability through Participatory Institutions: Brazil's Participatory Budgeting  
**Brian Wampler**, *Boise State University*  
 bwampler44@yahoo.com  
 Unconventional sources of executive accountability: oversight and the role of outside experts during the Mexican transition  
**Ken Mitchell**, *St. Peter's College*  
 Ken\_mitchell63@hotmail.com  
 Disc. **Scott Mainwaring**, *University of Notre Dame*  
 mainwaring.1@nd.edu  
**3-15 POST-COMMUNIST PARTIES AND PARTY SYSTEMS**  
 Room TBA, 7<sup>TH</sup> FLOOR, FRI 3:30  
 Chair **John T. Ishiyama**, *Truman State University*  
 jishiyam@truman.edu  
 Papers The Continuing Saga of Party Identification in Post Soviet Societies: New Data, New Developments  
**Arthur H. Miller**, *The University of Iowa*  
 arthur-miller@uiowa.edu  
**Thomas F. Klobucar**, *The University of Iowa*  
 thomas-klobucar@uiowa.edu  
 It's Nothing Personal?: The Appeal of Party Leaders and the Development of Partisanship in Russia  
**Ted Brader**, *University of Michigan*  
 tbrader@umich.edu  
**Joshua A. Tucker**, *Princeton University*  
 jtucker@princeton.edu  
**Vello Pettai**, *Tartu University*  
 Vello@ec.ut.ee  
 Explaining the Party Paradox in Post-Communist States  
**Jack Bielasiak**, *Indiana University-Bloomington*  
 bielasia@indiana.edu  
 Disc. **John T. Ishiyama**, *Truman State University*  
 jishiyam@truman.edu  
**4-4 TERRITORIAL DISPUTES**  
 Room TBA, 7<sup>TH</sup> FLOOR, FRI 3:30  
 Chair **Randolph M. Siverson**, *University of California, Davis*  
 rmsiverson@ucdavis.edu  
 Papers To the Victor: How Conflicts Change State Policies and Borders  
**Randolph M. Siverson**, *University of California, Davis*  
 rmsiverson@ucdavis.edu  
**Michael T. Koch**, *University of California, Davis*  
 mtkoch@ucdavis.edu  
 Domestic Consequences of Territorial Changes  
**Jaroslav Tir**, *University of Alabama*  
 jtir@bama.ua.edu  
 Predicting State Failure and Third-Party Intervention: Why Domestic Groups Matter  
**Stephanie K. McWhorter**, *University of California, San Diego*  
 smcwhort@weber.ucsd.edu  
 Territorial Claims and Interstate Conflict  
**Krista E. Wiegand**, *Duke University*  
 kew4@duke.edu  
 Disc. **Allan C. Stam**, *Dartmouth College*  
 allan.stam@dartmouth.edu  
**4-14 MEDIA COVERAGE OF INTERNATIONAL POLITICS AND TERRORISM**

## **Friday, April 26 – 3:30 pm – 5:15 pm**

Room TBA, 7<sup>TH</sup> FLOOR, FRI 3:30  
 Chair **G. R. Boynton**, *University of Iowa*  
 bob-boynton@uiowa.edu

Papers Dying For Attention: Media Coverage and American Participation in Humanitarian Crises During the Post- Cold War Era  
**Kimberly L. Zagorski**, *University of Kentucky*  
 klzago0@uky.edu  
 Effects of International Events, National Images and Public Awareness on Public Sentiment Towards Other Nations  
**Nehemia Geva**, *Texas A&M University*  
 e339ng@polisci.tamu.edu  
**Todd C. Kent**, *Texas A&M University*  
 tkent@polisci.tamu.edu  
 Framing the Attack on America: Media Coverage of the Bush Administration's Crisis Rhetoric  
**Nathalie J. Frensey**, *De Witt Wallace Center for Communications and Journalism*  
 frenzy@nevada.edu  
 Shades of Terrorism  
**Dari E. Sylvester**, *State University of New York at Stony Brook*  
 darisylvester@yahoo.com

Disc. **G. R. Boynton**, *University of Iowa*  
 bob-boynton@uiowa.edu

**5-3** **DIVIDED GOVERNMENT AND INTERNATIONAL COOPERATION**

Room TBA, 7<sup>TH</sup> FLOOR, FRI 3:30  
 Chair **Robert Pahre**, *University of Illinois at Urbana-Champaign*  
 pahre@uiuc.edu

Papers Divided Government and International Cooperation in the Nineteenth Century  
**Robert Pahre**, *University of Illinois at Urbana-Champaign*  
 pahre@uiuc.edu  
 Divided Government and Territorial Disputes  
**Todd Allee**, *University of Michigan*  
 tallee@umich.edu  
**Paul D. Huth**, *University of Michigan*  
 phuth@umich.edu  
 Do Democracies Trade More Freely?  
**B. Peter Rosendorff**, *University of Southern California*  
 peter@rosendorff.com  
 The Dimensionality of European Integration in the Ratification Stage  
**Thomas Koenig**, *University Konstanz*  
 t.koenig@uni-konstanz.de  
**Simon Hug**, *University of Texas-Austin*  
 simonhug@uts.cc.utexas.edu

Disc. **Duncan Snidal**, *University of Chicago*  
 snidal@uchicago.edu

**6-14** **DELIBERATION**

Room TBA, 3<sup>RD</sup> FLOOR, FRI 3:30  
 Chair **Katherine Cramer Walsh**, *University of Wisconsin, Madison*  
 kwalsh@polisci.wisc.edu

Papers Public Deliberation and Opinion Formation  
**Jason Barabas**, *Southern Illinois University*  
 barabas@siu.edu  
 Talkin' at the Texaco: How Workplaces Help and Hinder the Flow of Political Information  
**Jeffery J. Mondak**, *Florida State University*  
 jmondak@garnet.acns.fsu.edu  
**Diana C. Mutz**, *Ohio State University*  
 mutz.1@osu.edu  
 Political Communication, Diverse Messages, and the Limits of Political Homogeneity  
**Robert Huckfeldt**, *Indiana University*  
 huckfeldt@indiana.edu  
**Paul E. Johnson**, *University of Kansas*  
 pauljohn@ukans.edu

Disc. **Katherine Cramer Walsh**, *University of Wisconsin, Madison*  
 kwalsh@polisci.wisc.edu

**7-12** **RACE, CLASS, AND ETHNICITY**

Room TBA, 3<sup>RD</sup> FLOOR, FRI 3:30  
 Chair **Rodolfo De La Garza**, *Columbia University*  
 Rod2001@columbia.edu

Papers African American Candidates for the U.S. Senate: How Well Do They Do?  
**Benjamin Highton**, *University of California, Davis*  
 bhighton@ucdavis.edu  
 Rest Assured? Estimating the Potential Demobilization Effects of Overlapping Majority-Minority Districts  
**Gary M. Segura**, *University of Iowa*  
 gary-segura@uiowa.edu  
**Matt Barreto**, *University of California, Irvine*  
 Matt.Barreto@cgu.edu  
**Nathan D. Woods**, *Claremont Graduate University*  
 nathan.woods@cgu.edu  
 African Americans and the Grand Old Party: Why Won't They Dance Together  
**Michael K. Fauntroy**, *Congressional Research Service/Howard University*  
 mfauntroy@starpower.net  
 Class Voting in America in the 1980-90s  
**Hong-Min Ahn**, *University of Texas at Austin*  
 ahnhm@mail.utexas.edu

Disc. **D. Stephen Voss**, *University of Kentucky*  
 dsvoss@pop.uky.edu

**7-13** **THE 2000 PRESIDENTIAL ELECTION CAMPAIGNS**

Room TBA, 3<sup>RD</sup> FLOOR, FRI 3:30  
 Chair **Daron Shaw**, *University of Texas at Austin*  
 dshaw@mail.la.utexas.edu

Papers The Presidential Campaigns of 2000  
**John M. Sides**, *University of California, Berkeley*  
 jsides@uclink4.berkeley.edu  
 The Effects of the 2000 Presidential Campaign  
**Michael G. Hagen**, *University of Pennsylvania*  
 mhagen@asc.upenn.edu  
**Richard Johnston**, *University of British Columbia*  
 rjohnstn@unixg.ubc.ca  
**Kathleen Hall Jamieson**, *University of Pennsylvania*  
 kjamieson@asc.upenn.edu  
 The Past and the Future: Determinants of the 2000 Presidential Election  
**James R. Masterson**, *University of Cincinnati*  
 masterjr@email.uc.edu  
 Moral Values and Voting in the 2000 Presidential Election  
**Kenneth Mulligan**, *Ohio State University*  
 mulligan.30@osu.edu  
 Dynamics of Voter Preferences in Campaign 2000  
**Dione Sunshine Hillygus**, *Stanford University*  
 hillygus@stanford.edu

Disc. **Lynn Vavreck**, *University of California Los Angeles*  
 lvavreck@ucla.edu

**10-11** **GENDER AND MOBILIZATION IN COMPARATIVE POLITICS**

Room TBA, 7<sup>TH</sup> FLOOR, FRI 3:30  
 Chair **Sarah Brooks**, *The Ohio State University*  
 brooks@polisci.sbs.ohio-state.edu

Papers Assessing Public Debate and Women's Rights in South Africa, 1994-1996  
**Denise M. Walsh**, *New School University*  
 dmwlsh@hotmail.com  
 Gender and Collective Action in the Global Economy: Workers' Perspectives from Central American Export Processing Zones  
**Mary J. Bellman**, *University of New Mexico*  
 mbellman@unm.edu  
 Against Eco-Feminism: Gender, Nation and the Spintared Subject in the Case of Rural Indian Women  
**Tania Roy**, *Duke University*  
 tr2@duke.edu  
**Craig Borowiak**, *Duke University*  
 ctb3@duke.edu

Disc. **Sarah Brooks**, *The Ohio State University*  
 brooks@polisci.sbs.ohio-state.edu

**Friday, April 26 – 3:30 pm – 5:15 pm**

**11-4 AFFIRMATIVE ACTION: THE PAST, PRESENT AND FUTURE**

Room TBA, 7<sup>TH</sup> FLOOR, FRI 3:30  
 Chair **Khalilah L. Brown-Dean**, *The Ohio State University*  
 brown.1712@osu.edu  
 Papers The Impact of Affirmative Action: Black Employment in Southern Cities  
**James W. Button**, *University of Florida*  
 jbutton@polisci.ufl.edu  
**Barbara A. Rienzo**, *University of Florida*  
 brienzo@hhp.ufl.edu  
 Community Attitudes and the Implementation of Supreme Court Decisions: Historically Black Institutions After United States v. Fordice  
**Paul E. Sum**, *University of North Dakota*  
 paul\_sum@und.nodak.edu  
**Steven A. Light**, *University of North Dakota*  
 steven\_light@und.nodak.edu  
**Ronald F. King**, *Tulane University*  
 ronking@tulane.edu  
 The Federal Courts and Race-Based Affirmative Action: Sorting Out the Confusion of Hopwood, Bakke, and Adarand  
**Francis J. Carleton**, *University of Wisconsin at Green Bay*  
 carletof@uwgb.edu  
 Disc. **Marc Pufong**, *Valdosta State University*  
 mpufong@valdosta.edu  
**Khalilah L. Brown-Dean**, *The Ohio State University*  
 brown.1712@osu.edu

**12-13 FIGURING POWER: ON HANNAH ARENDT**

Room TBA, 7<sup>TH</sup> FLOOR, FRI 3:30  
 Chair **Robert C. Pirro**, *Georgia Southern University*  
 rpirro@gasou.edu  
 Papers Hannah Arendt's Second Theory of Revolution  
**John Fremstad**, *University of South Dakota*  
 jfremsta@usd.edu  
 Examining Male Power: Arendt and the Politics of Male Violence  
**Matthew F. Filner**, *Kalamazoo College*  
 mfilner@kzoo.edu  
 Hannah Arendt, Political Theory, and the Novels of Mario Vargas Llosa  
**Eric B. Gorham**, *Loyola University, New Orleans*  
 gorham@loyno.edu  
 Disc. **Robert C. Pirro**, *Georgia Southern University*  
 rpirro@gasou.edu

**12-18 ON ROUSSEAU AND MONTESQUIEU**

Room TBA, 7<sup>TH</sup> FLOOR, FRI 3:30  
 Chair **Kathy Purnell**, *University of Vermont*  
 kpurnell@zoo.uvm.edu  
 Papers Is Rousseau a Tyrant? Lessons from Rousseau's Theory of Checks and Balances  
**David L. Williams**, *University of Wisconsin, Stevens Point*  
 dawillia@uwsp.edu  
 Montesquieu's Pluralism  
**Peter M. Levine**, *National-Louis University*  
 PLevine@nl.edu  
 Conditions of Recognition: Rousseau and the Organization of Subjectivity  
**Kirk A Greer**, *University of Chicago*  
 k-greer@uchicago.edu  
 Disc. **Kathy Purnell**, *University of Vermont*  
 kpurnell@zoo.uvm.edu

**13-7 RELIGION AND NEUTRALITY IN COMPARATIVE PERSPECTIVE**

Room TBA, 7<sup>TH</sup> FLOOR, FRI 3:30  
 Chair **Albert W. Dzur**, *Western Michigan University*  
 albert.dzur@wmich.edu  
 Papers Freedom of Conscience, Neutrality, and the Case of Charitable Choice  
**Emily R. Gill**, *Bradley University*  
 gill@bradley.edu  
 Political Liberalism and Public Religion: The Lesson From Israel  
**Steven V. Mazie**, *University of Michigan/New York University*

mazie@umich.edu  
 The Democratization of French Republicanism: The Promise of Republican Citizenship in a Time of Value Pluralism  
**Charles M. Hoffman**, *Indiana University*  
 cmhoffma@indiana.edu

Disc. **Albert W. Dzur**, *Western Michigan University*  
 albert.dzur@wmich.edu

**14-5 MODELING UNCERTAINTY AND AMBIGUITY IN ELECTORAL COMPETITION**

Room TBA, 3<sup>RD</sup> FLOOR, FRI 3:30  
 Chair **Ken Shotts**, *Northwestern University*  
 k-shotts@northwestern.edu  
 Papers Democratic Theory with an Uninformed Electorate  
**Christopher H. Achen**, *Princeton University/ University of Michigan*  
 achen@umich.edu  
**Larry Bartels**, *Princeton University*  
 bartels@princeton.edu  
 Electoral Competition with Many-sided Uncertainty  
**Adam H. Meirowitz**, *Princeton University*  
 ameirowi@princeton.edu  
 Socrates, Protagoras, Aristotle and Condorcet: Dispersed Information and Its Aggregation in Democracies  
**Krishna Ladha**, *Washington University*  
 Ladha@olin.wustl.edu  
 Disc. **Ken Shotts**, *Northwestern University*  
 k-shotts@northwestern.edu

**15-8 THE ART AND IMPLICATIONS OF MEASURING POLITICS**

Room TBA, 7<sup>TH</sup> FLOOR, FRI 3:30  
 Chair **Harold D. Clarke**, *University of Texas at Dallas*  
 hclarke@utdallas.edu  
 Papers How Do Different Measurements Affect Peoples' Evaluations on Politicians?  
**Lu-huei Chen**, *Election Study Center, National Chengchi University*  
 chenluhu@nccu.edu.tw  
**Su-feng Cheng**, *National Chengchi University*  
 sfeng@nccu.edu.tw  
**Ching-Hsin Yu**, *National Chengchi University*  
 csyou@nccu.edu.tw  
 Democracies Love Me, They Love Me Not: Levels of Measurement, State Repression and the Domestic Democratic Peace  
**Christian Davenport**, *University of Maryland*  
 cdavenport@cidcm.umd.edu  
**David Armstrong**, *University of Maryland*  
 darmstrong@gvpt.umd.edu  
 How One Mistake Leads To Another: On the Importance of Verification/Replication  
**Artemus Ward**, *California State University Chico*  
 award@csuchico.edu  
 Beyond Factor Analysis: Modern Tools for Social Measurement  
**Shawn Treier**, *Stanford University*  
 satreier@stanford.edu  
**Simon Jackman**, *Stanford University*  
 jackman@stanford.edu  
 Disc. **Darren M. Schreiber**, *University of California, Los Angeles*  
 dschreib@ucla.edu  
**Micah Altman**, *Harvard University*  
 Micah\_Altman@harvard.edu  
**D. Scott Bennett**, *Pennsylvania State University*  
 sbennett@psu.edu

**16-8 POLICY ISSUES AND PARTY CHANGE**

Room TBA, 7<sup>TH</sup> FLOOR, FRI 3:30  
 Chair **Sean J. Savage**, *Saint Mary's College*  
 ssavage@saintmarys.edu  
 Papers Trading Places: The Two Parties in the Electorate from 1980-2000  
**Jeff R. Smith**, *Washington University*  
 jrsmith@artsci.wustl.edu  
**Harhie C. Han**, *Stanford University*  
 hahrie@stanford.edu

**Friday, April 26 – 3:30 pm – 5:15 pm**

Federal Education Policy and Partisan Politics  
**Manna Paul**, *University of Wisconsin-Madison*  
 pmanna@polisci.wisc.edu  
 Moral Issues and Partisan Realignment in Canada  
**Matthew Wilson**, *Southern Methodist University*  
 jmwilson@mail.smu.edu  
**Michael Lusztig**, *Southern Methodist University*  
 mlusztig@mail.smu.edu  
 Disc. **Steven E. Schier**, *Carleton College*  
 sschier@carleton.edu  
**DeWayne L. Lucas**, *Hobart and William Smith Colleges*  
 lucas@hws.edu  
**18-8 CONGRESS AND THE COURTS (Co-sponsored with  
 Judicial Politics and Public Law, see  
 19-25)**  
 Room TBA, 3<sup>RD</sup> FLOOR, FRI 3:30  
 Chair **John D. Griffin**, *Duke University*  
 john.griffin@duke.edu  
 Papers Presidents, Senates, and Judges: The Politics of Judicial  
 Selection  
**Sarah A. Binder**, *George Washington University*  
 binder@gwu.edu  
**Forrest Maltzman**, *George Washington University*  
 forrest@gwu.edu  
 Giving Advice: Congressional Lobbying in Supreme Court  
 Selection  
**Christine L. Nemacheck**, *Iowa State University*  
 nemachec@iastate.edu  
**Rachel P. Caufield**, *Drake University*  
 rachel.caufield@drake.edu  
 Senators Going Public During Supreme Court Confirmations  
**Michael S. Rocca**, *University of California, Davis*  
 msrocca@ucdavis.edu  
**Stephen R. Routh**, *University of California, Davis*  
 srrouth@ucdavis.edu  
 Party Politics and the Growth of Judicial Power  
**Scott J. Basinger**, *SUNY at Stony Brook*  
 scott.basinger@sunysb.edu  
 Disc. **John D. Griffin**, *Duke University*  
 john.griffin@duke.edu  
**18-16 HISTORICAL TRENDS IN PARTY AND  
 CONSTITUENCY EFFECTS ON ROLL CALL VOTING**  
 Room TBA, 3<sup>RD</sup> FLOOR, FRI 3:30  
 Chair **Gerald Gamm**, *University of Rochester*  
 grgm@troi.cc.rochester.edu  
 Papers Cracking the Whip: Participation on House Roll Call Votes in  
 Lame Duck Sessions of Congress, 1870-1932  
**Timothy P. Nokken**, *University of Houston*  
 tnokken@mail.uh.edu  
 Investigating the Electoral Roots of Conditional Party  
 Government  
**Jamie L. Carson**, *Michigan State University*  
 carsonj4@msu.edu  
**Jeffrey A. Jenkins**, *Michigan State University*  
 jenki107@msu.edu  
**Eric Shickler**, *University of California, Berkeley*  
 shick@socrates.berkeley.edu  
 Explaining Legislative Party Cohesion in America's Party  
 Period, 1841-1917  
**Scott C. James**, *University of Michigan*  
 scjames@umich.edu  
 Strange Bedfellows: Strategic Voting and the Conservative  
 Coalition in Congress in the 1930's  
**Brian Sala**, *University of California, Davis*  
 brsala@ucdavis.edu  
**Brian D. Humes**, *University of Nebraska-Lincoln*  
 bhumes@unlserve.unl.edu  
 Disc. **Brian D. Humes**, *University of Nebraska-Lincoln*  
 bhumes@unlserve.unl.edu  
**Gerald Gamm**, *University of Rochester*  
 grgm@troi.cc.rochester.edu  
**19-16 ISSUES IN JUDICIAL SELECTION AND  
 RECRUITMENT**  
 Room TBA, 7<sup>TH</sup> FLOOR, FRI 3:30

Chair **Charles S. Lopeman**, *University of West Georgia*  
 slopeman@westga.edu  
 Papers Two-for-One: Judicial Decisions to Assume Senior Status in  
 the Lower Federal Courts  
**Susan B. Haire**, *University of Georgia*  
 cmshaire@arches.uga.edu  
**Rorie L. Spill**, *University of Northern Iowa*  
 spill@csbs.csbs.uni.edu  
**Lisa M. Holmes**, *University of North Carolina - Greensboro*  
 lmholmes@uncg.edu  
 A Quantitative Analysis of Delay in the Confirmation of Federal  
 Judges  
**Scot D. Schraufnagel**, *Florida State University*  
 sds2481@garnet.acns.fsu.edu  
 The Use of Presidential Capital in Supreme Court Nominations  
**Timothy R. Johnson**, *University of Minnesota*  
 tjohnson@polisci.umn.edu  
**Jason M. Roberts**, *Washington University in  
 St. Louis*  
 jmrobert@artsci.wustl.edu  
 Assessing the Consequences of Mandatory  
 Retirement on State High Courts: Judicial Behavior under the  
 Condition of the Terminal Term  
**Melinda Gann Hall**, *Michigan State University*  
 hallme@msu.edu  
 Disc. **Elliott E. Slotnick**, *Ohio State University*  
 slotnick.1@osu.edu  
**19-17 INTEREST GROUPS, COURTS AND POLITICS**  
 Room TBA, 7<sup>TH</sup> FLOOR, FRI 3:30  
 Chair **Greg Ivers**, *American University*  
 ivers@american.edu  
 Papers Interest Groups' Successes in the U.S. Courts of Appeals  
**Tammy A. Sarver**, *Benedictine University*  
 tammy\_sarvert@hotmail.com  
 Organized Interests in the Supreme Court: Gauging the  
 Effectiveness of Amicus Curiae Participation  
**Paul M. Collins**, *Binghamton University*  
 pcollins@binghamton.edu  
 Who, Where and Why? Amici Participation in the Fifty State  
 Supreme Courts  
**Nicholas P. Ray**, *University of Arizona*  
 nickray@u.arizona.edu  
 The Impact of the Rehnquist Court on Second Generation  
 Lawsuits: A Critical Race Theory Perspective  
**Barbara L. Graham**, *University of Missouri,  
 St. Louis*  
 barbara.graham@umsl.edu  
 Disc. **Mark S. Hurwitz**, *SUNY at Buffalo*  
 hurwitz2@buffalo.edu  
**Hans J. Hacker**, *College of William and Mary*  
 hjhack@wm.edu  
**20-9 DIFFUSION IN STATE POLICY**  
 Room TBA, 7<sup>TH</sup> FLOOR, FRI 3:30  
 Chair **Scott P. Hays**, *University of Illinois at  
 Urbana-Champaign*  
 sphays@uiuc.edu  
 Papers Program Externalities and the Diffusion of Policy Innovations  
 across the American States  
**Karch Andrew**, *Harvard University*  
 karch@fas.harvard.edu  
 Patterns of State Policy Diffusion: Clusters, Packs and Convoys  
**Greg M. Shaw**, *Illinois Wesleyan University*  
 gshaw@titan.iwu.edu  
**Tari Renner**, *Illinois Wesleyan University*  
 trenner@titan.iwu.edu  
 Towing the Smart Growth Line: A Diffusion Study of Land-Use  
 Innovation in the American States  
**Regina C. Gray**, *University of Maryland at College Park*  
 rgray@gvpt.umd.edu  
 State Negotiation of Gaming Compacts with American Indian  
 Tribes: Event History versus Event Count  
**Frederick J. Boehmke**, *University of Iowa*  
 frederick-boehmke@uiowa.edu  
**Richard Witmer**, *Northern Arizona University*

**Friday, April 26 – 3:30 pm – 5:15 pm**

Disc. Richard.Witmer@NAU.edu  
**Scott P. Hays**, *University of Illinois at Urbana-Champaign*  
 sphays@uiuc.edu  
**21-9 COMPARATIVE URBAN POLITICS STUDY**  
 Room TBA, 3<sup>RD</sup> FLOOR, FRI 3:30  
 Chair **Terry N. Clark**, *University of Chicago*  
 tnclark@uchicago.edu  
 Papers The Los Angeles Regime  
**Timothy B. Krebs**, *University of North Carolina, Greensboro*  
 tbkrebs@uncg.edu  
 The Chicago Regime, 2000-2001  
**Dick W. Simpson**, *University of Illinois at Chicago*  
 Simpson@uic.edu  
**Rick A. Howard**, *University of Illinois at Chicago*  
 rhoward2@uic.edu  
 The Washington D.C. Regime  
**Rory A. Austin**, *George Washington University*  
 raustin@gwu.edu  
 Disc. **Terry N. Clark**, *University of Chicago*  
 tnclark@uchicago.edu  
**22-14 PUBLIC ENGAGEMENT IN ENVIRONMENTAL POLICY**  
 Room TBA, 7<sup>TH</sup> FLOOR, FRI 3:30  
 Chair **Laura Nielsen**, *Georgetown University*  
 lbn4@georgetown.edu  
 Papers The Architecture of Environmental Policy: Political Support and Public Pressure  
**Mary A. Hague**, *Juniata College*  
 hague@juniata.edu  
 Assessing Evidence for Environmental Equity: A Meta-Analysis  
**Evan J. Ringquist**, *Indiana University*  
 eringqui@indiana.edu  
**Mercedes M. Cascio**, *Florida State University*  
 m\_cascio@hotmail.com  
**Joohyun Kang**, *Florida State University*  
 k1918@hotmail.com  
 Risk, Trust, and Uncertainty: Public Opinion and its Role in Siting Environmentally Sensitive Facilities  
**Renee J. Johnson**, *University of Florida*  
 rjohnson@polisci.ufl.edu  
**Michael J. Scicchitano**, *University of Florida*  
 mscicc@polisci.ufl.edu  
 Protecting the Great Swamp: Civic Environmentalism, Sustainability, and Watershed Management  
**Philip A. Mundo**, *Drew University*  
 pmundo@drew.edu  
 Disc. **Laura Nielsen**, *Georgetown University*  
 lbn4@georgetown.edu  
**23-9 ASSESSING ADMINISTRATIVE PERFORMANCE**  
 Room TBA, 3<sup>RD</sup> FLOOR, FRI 3:30  
 Chair **H. George Fredrickson**, *University of Kansas*  
 gfred@falcon.cc.ukans.edu  
 Papers Beyond Performance Measures: Paying for What You Get  
**William G. Weissert**, *University of Michigan*  
 weissert@umich.edu  
**Carol S. Weissert**, *Michigan State University*  
 weissert@msu.edu  
 Reinventing in the American Cities: The City Executive's Perspective  
**Robert J. Eger III**, *University of Wisconsin, Milwaukee*  
 rjeeger@uwm.edu  
**Douglas M. Ihrke**, *University of Wisconsin, Milwaukee*  
 dihrke@uwm.edu  
 Disc. **David J. Houston**, *University of Tennessee*  
 dhouston@utk.edu  
**24-3 REINFORCING AND COMPETING VALUES IN POLITICAL CULTURE**  
 Room TBA, 7<sup>TH</sup> FLOOR, FRI 3:30  
 Chair **Lane Crothers**, *Illinois State University*  
 alcroth@ilstu.edu  
 Papers Obstacles on the Road to an Unforced Overlapping Consensus on Human Rights

**Charles Lockhart**, *TCU*  
 c.lockhart@tcu.edu  
 Political Culture, Democratic Values and Democratic Consolidation: Do They Coexist in East Asia? Why?  
**MyoungHo Park**, *Michigan State University*  
 parkmyou@msu.edu  
**Soo Chan Jang**, *Mokwon University, Korea*  
 jangsooc@netian.com  
 The Ajumma of Korea and Confucianism  
**Bernard Rowan**, *Chicago State University*  
 TB-Rowan@csu.edu  
 Social Bases of Political Competition  
**Amy R. Poteete**, *Indiana University*  
 apoteete@indiana.edu  
 Disc. **Lane Crothers**, *Illinois State University*  
 alcroth@ilstu.edu  
**26-3 ROUNDTABLE: WOMEN'S CAUCUS AWARD HONORING KAREN O'CONNOR**  
 Room TBA, 7<sup>TH</sup> FLOOR, FRI 3:30  
 Chair **Lynne E. Ford**, *College of Charleston*  
 fordli@cofc.edu  
 Panel **Barbara S. Palmer**, *American University*  
 bpalmer@american.edu  
**Nancy McGlen**, *Niagara University*  
 mcglen@niagara.edu  
**John Hermann**, *Trinity University*  
 jhermann@trinity.edu  
**Sarah Brewer**, *American University*  
 sbrewer@american.edu  
**Julie A. Dolan**, *Macalester College*  
 dolan@macalester.edu  
**Stacia L. Haynie**, *Louisiana State University*  
 pohayn@lsu.edu  
**29-1 TEACHING ASSISTANTS: EMPLOYEES OR STUDENTS?**  
 Room TBA, 6<sup>TH</sup> FLOOR, FRI 3:30  
 Chair **Anne L. Draznin**, *University of Illinois, Springfield*  
 draznin@uis.edu  
 Panel **Ernst Benjamin**, *American Association of University*  
**Thomas R. Hensley**, *Kent State University*  
 thensley@kent.edu  
**Dexter S. Boniface**, *University of Illinois at Urbana-Champaign*  
 boniface@uiuc.edu  
**Irfan Nooruddin**, *University of Michigan*  
 irfann@umich.edu

**Saturday, April 27 – 8:30 am – 10: 15 am**

**Saturday, April 27 – 8:30 am – 10:15 am**

**10-Pstr. 1 GENDER AND POLITICS**

Room TBA, 4<sup>TH</sup> FLOOR, SAT 8:30  
 Posters Gender and Political Participation: A Virtuous Circle?  
**Carly J. Hayden Foster**, *University of Kansas*  
 carlyhf@ku.edu  
 Gender Differences in Attitudes Towards Diversity Mandates  
 and the Importance of Cultural Awareness  
**Susan M. Johnson**, *University of Wisconsin, Whitewater*  
 johnsons@mail.uww.edu  
**Xia Li Lollar**, *University of Wisconsin-Whitewater*  
 lollarx@mail.uww.edu  
 Marriage, Men, and Children: Making Women More Political?  
**Kimberly L. Shella**,  
 k-shella@worldnet.att.net  
 Welfare Reform and Teen Pregnancy: The Politics of Virginity  
**Alesha E. Doan**, *Cal Poly State University*  
 adoan@calpoly.edu  
**Jean Williams**, *Cal Poly State University*  
 jemwilli@calpoly.edu  
 The Interaction of Frames and Culture in the Ukrainian  
 Women's Movement  
**Nicole E. Morford**, *Penn State University*  
 nae108@psu.edu

**26-Pstr. 1 EXPERIENTIAL LEARNING AND RESEARCH:  
 INTERNSHIPS AND FELLOWSHIPS FOR GRADUATE  
 AND UNDERGRADUATES  
 INTERESTED IN WOMEN AND POLITICS**

Room TBA, 4<sup>TH</sup> FLOOR, SAT 8:30  
 Posters **Barbara S. Palmer**, *American University*  
 bpalmer@american.edu  
**2-7 VOTING BEHAVIOR AND PARTY SYSTEMS IN  
 COMPARATIVE PERSPECTIVE**  
 Room TBA, 7<sup>TH</sup> FLOOR, SAT 8:30  
 Chair **Charles L. Davis**, *University of Kentucky*  
 pol162@uky.edu  
 Papers Social Cleavages, the Anchoring of the Vote, and Electoral  
 Volatility: Latin America and Western Europe  
**Scott Mainwaring**, *University of Notre Dame*  
 mainwaring.1@nd.edu  
**Mariano Torcal**, *Universitat Pompeu Fabra*  
 mariano.torcal@cpis.upf.es  
 Electoral Systems and the Formation of Democratic Party  
 Systems: Bolivia, Ecuador, and Peru  
**Miguel Centellas**, *Western Michigan University*  
 miguel.centellas@wmich.edu  
 Regionalism or Economic Voting? South Korean Elections in  
 the 1990s  
**Junhan Lee**, *University of Missouri at Columbia*  
 junhanlee@hotmail.com  
**Byong-Kuen**, *University of Missouri, Columbia*  
 Bj1ce@mizzou.edu  
 Disc. **Charles L. Davis**, *University of Kentucky*  
 pol162@uky.edu  
**3-5 ELECTIONS, PUBLIC OPINION AND THE ECONOMY  
 IN LATIN AMERICA**  
 Room TBA, 7<sup>TH</sup> FLOOR, SAT 8:30  
 Chair **Mark P. Jones**, *Michigan State University*  
 mark.jones@ssc.msu.edu  
 Papers Presidential Approval in Volatile Contexts: Economic Voting in  
 Argentina, Brazil and Venezuela  
**Francois Gelineau**, *University of New Mexico*  
 gelineau@unm.edu  
 Sophisticated or Dazed Economic Voters? An Investigation of  
 the Impact of Inflation in Latin America and the Caribbean  
**Harvey D. Palmer**, *University of Mississippi*  
 hpalmer@olemiss.edu  
**Holly T. Reynolds**, *University of Mississippi*  
 hreynold@olemiss.edu  
**Timothy Nordstrom**, *University of Mississippi*  
 tnordstr@olemiss.edu  
 Plus Ca Change?: The 2001 Peruvian Election  
**Gregory D. Schmidt**, *Northern Illinois University*

Disc. gschmidt@niu.edu  
**Mark P. Jones**, *Michigan State University*  
 mark.jones@ssc.msu.edu  
**3-20 PROBLEMS OF DEMOCRACY IN ASIA**  
 Room TBA, 7<sup>TH</sup> FLOOR, SAT 8:30  
 Chair Economic and Cultural Sources of Political Distrust In South  
 Korea  
**Aie-Rie Lee**, *Texas Tech University*  
 uqlee@ttacs.ttu.edu  
 Papers Economic Crisis and Democratic Political Culture: the Case of  
 Korea  
**Doh C. Shin**, *University of Missouri at Columbia*  
 shind@missouri.edu  
 Orientations Toward Democracy During Thai Parliamentary  
 Elections of 2001  
**Robert B. Albritton**, *University of Mississippi*  
 ralbritt@olemiss.edu  
**Thawilwadee Bureekul**, *King Prachadipok's Institute*  
 thawilwadee@kpi.ac.th  
**Aleksius Jemadu**, *Parahyangan Centre for International  
 Studies (PACIS) - School of International Studies Parahyangan  
 Catholic University Bandung Indonesia*  
 aleks@home.unpar.ac.id  
 Presidents Have Problems Too: Delegation and Intra-Branch  
 Conflict  
**Jeeyang R. Baum**, *UCLA*  
 jbaum@ucla.edu  
 Disc. **Aie-Rie Lee**, *Texas Tech University*  
 uqlee@ttacs.ttu.edu  
**4-3 ESTIMATING WAR AND CRISIS**  
 Room TBA, 7<sup>TH</sup> FLOOR, SAT 8:30  
 Chair **Marie T. Henahan**, *Vanderbilt University*  
 marie.t.henahan@vanderbilt.edu  
 Papers Testing the Steps to War Explanation Using a Nested Logit  
 Model  
**John A. Vasquez**, *Vanderbilt University*  
 john.a.vasquez@vanderbilt.edu  
**Paul D. Senese**, *University of Buffalo/SUNY*  
 A ForMIDable Challenge: Analyzing and Forecasting Bilateral  
 Militarized Interstate Disputes  
**Sean P. O'Brien**, *Center for Army Analysis*  
 obrien@caa.army.mil  
**Joseph B. McGill**, *Center for Army Analysis*  
 mcgill@caa.army.mil  
 A Multi-state model of war duration  
**Allan C. Stam**, *Dartmouth College*  
 allan.stam@dartmouth.edu  
**James Vreeland**, *Yale University*  
 james.vreeland@yale.edu  
**Scott Bennett**, *Penn State University*  
 dsb10@psu.edu  
 Unilateralism, Multilateralism, and Great Powers' Conflict  
 Behavior  
**Renato Corbetta**, *University of Arizona*  
 renatoc@u.arizona.edu  
**William J. Dixon**, *University of Arizona*  
 dixonw@u.arizona.edu  
 Disc. **Brian Lai**, *University of Iowa*  
 brian-lai@uiowa.edu  
**4-11 INTERDEPENDENCE AND INTERNATIONAL  
 RELATIONS**  
 Room TBA, 7<sup>TH</sup> FLOOR, SAT 8:30  
 Chair **Volker Krause**, *Northern Arizona University*  
 Volker.Krause@nau.edu  
 Papers Domestic institutions and international trade: democratic  
 advantage revisited  
**Xinyuan Dai**, *University of Illinois,  
 Urbana-Champaign*  
 xdai@uiuc.edu  
 Interdependence and War in Cellular Automata Worlds  
**Byoung W. Min**, *Ohio State University*  
 min.16@osu.edu  
 Foreign Direct Investment: An Economic Deterrent to Conflict

**Saturday, April 27 - 8:30 am – 10:15 am**

**Peter G. Thompson**, *University of California, Los Angeles*  
pthomp@ucla.edu

Disc. **Volker Krause**, *Northern Arizona University*  
Volker.Krause@nau.edu

**Hovard Hegre**, *University of Oslo*  
haavard.hegre@stv.uio.no

**5-2** **CURRENCIES, CAPITAL, AND CRISIS: THE POLITICS OF EXCHANGE RATES**

Room TBA, 7<sup>TH</sup> FLOOR, SAT 8:30

Chair **Christopher R Way**, *Cornell University*  
crw12@cornell.edu

Papers Currency Volatility and Parliamentary Politics  
**William Bernhard**, *University of Illinois at Urbana-Champaign*  
bernhard@uiuc.edu  
**David Leblang**, *University of Colorado*  
leblang@colorado.edu  
Strong States, Weak Currencies: The Politics of Exchange Rate Crises  
**Michele Chang**, *Colgate University*  
mmchang@mail.colgate.edu  
The Rise of the Foreign Exchange Forward Market: A Political Economy Interpretation  
**Quan Li**, *Penn State University*  
quanli@psu.edu  
The Power of Money: Private Capital and Policy Preferences in Newly Emerging Market Economies  
**George Shambaugh**, *Georgetown University*  
shambaugh@georgetown.edu

Disc. **William R. Clark**, *New York University*  
william.clark@nyu.edu  
**Robert J. Franzese**, *University of Michigan*  
franzese@umich.edu

**6-9** **CANDIDATE EVALUATION**

Room TBA, 3<sup>RD</sup> FLOOR, SAT 8:30

Chair **Elaine Willey**, *Georgetown University/Ohio State University*  
ewt2@georgetown.edu

Papers The Role of Democratic Norms in Candidate Evaluations  
**Gregory A. Pettis**, *University of North Carolina Chapel Hill*  
gpettis@email.unc.edu  
**Brian J. Fogarty**, *University of North Carolina, Chapel Hill*  
fogarty@email.unc.edu  
**Stephen Moore**, *University of North Carolina, Chapel Hill*  
swmooreunc@excite.com  
**Pamela Conover**, *University of North Carolina, Chapel Hill*  
conover@email.unc.edu  
Learning How to Evaluate: The development of candidate-issue connections in the 2000 presidential campaign  
**Michele P. Claibourn**, *University of Oklahoma*  
mpclaibourn@ou.edu  
The Implications of Voter Information Search Strategies on Candidate Evaluation  
**Jason L. Humphrey**, *University of Iowa*  
jason-humphrey@uiowa.edu  
**David P. Redlawsk**, *University of Iowa*  
david-redlawsk@uiowa.edu  
Who's Responsible for the Economy? The Sources and Consequences of Responsibility Attributions  
**Thomas J. Rudolph**, *University of Illinois*  
rudolph@uiuc.edu

Disc. **Philip Paolino**, *University of Texas at Austin*  
ppaolino@jeeves.la.utexas.edu

**7-7** **CONSIDERING INNOVATIONS IN VOTING TECHNOLOGY**

Room TBA, 3<sup>RD</sup> FLOOR, SAT 8:30

Chair **Henry E. Brady**, *University of California, Berkeley*  
hbrady@csm.berkeley.edu

Papers How the World Votes: The Political Consequences of Ballot Design, Innovation and Manipulation  
**Andrew S. Reynolds**, *University of North Carolina, Chapel Hill*  
asreynol@email.unc.edu  
Counting All The Votes: The Performance of Voting Technologies in the United States

**John E. McNulty**, *University of California, Berkeley*  
mcnulty@socrates.berkeley.edu

**Henry E. Brady**, *University of California, Berkeley*  
hbrady@csm.berkeley.edu

**Justin Buchler**, *University of California, Berkeley*  
buchler@uclink.berkeley.edu

**Matthew Jarvis**, *University of California, Berkeley*  
mjarvis@socrates.berkeley.edu

The Impact of Voting by Mail on Voting Behavior  
**Michael J. Hanmer**, *University of Michigan*  
mhanmer@umich.edu

**Michael W. Traugott**, *University of Michigan*  
mtrau@umich.edu

Internet Voting and Registration: Exploring Citizens' Attitudes about Online Political Participation  
**Caroline J. Tolbert**, *Kent State University*  
ctolber1@kent.edu

**Ramona McNeal**, *Kent State University*  
rmcneal@kent.edu

**7-10** **ECONOMIC VOTING**

Room TBA, 3<sup>RD</sup> FLOOR, SAT 8:30

Chair **Patrick Lynch**, *Georgetown University/Liberty Fund*  
plynch@libertyfund.org

Papers Political Economy of Taxes and the Vote  
**Richard F. Winters**, *Dartmouth College*  
rfw@dartmouth.edu  
**Brian G. Stults**, *Dartmouth College*  
Brian.Geoffrey.Stults.02@Alum.Dartmouth.ORG  
Anti-Gay Ballot Initiatives: A Study of the Effects of Economics and Voting  
**Trudy A. Steuernagel**, *Kent State University*  
tsteuern@kent.edu  
**John A. Grummel**, *Kent State University*  
jgrummel@kent.edu  
Candidates, Economic News, and Economic Voting  
**Thomas M. Holbrook**, *University of Wisconsin, Milwaukee*  
gradps@uwm.edu  
Economic Voting: The Electoral Impact of the Uneven Distribution of Economic Growth  
**Suzanna De Boef**, *Penn State University*  
sdeboef@la.psu.edu  
**Jonathan Nagler**, *New York University*  
jonathan.nagler@nyu.edu

Disc. **Alan I. Abramowitz**, *Emory University*  
polsaa@emory.edu  
**Michael S. Lewis-Beck**, *Iowa University/Harvard University*  
mlewis-beck@latte.harvard.edu

**7-11** **FURTHER EXPLORATION OF PARTY ID**

Room TBA, 3<sup>RD</sup> FLOOR, SAT 8:30

Chair **Richard Johnston**, *University of British Columbia*  
rjohnston@iunixg.ubc.ca

Papers The Decline and Return of Partisanship, 1952-2000  
**David A. Peterson**, *Texas A&M University*  
dave@polisci.tamu.edu  
Problems with Party-ID Question Wording  
**Andrew E. Hansen**, *University of Missouri*  
HansenA@missouri.edu  
The Multiple Dimensions of Political Independence  
**Zoltan L. Hajnal**, *University of California San Diego*  
zhajnal@weber.ucsd.edu  
**Taeku Lee**, *Harvard University*  
taeku\_lee@harvard.edu  
Independent leaners: toward a theory  
**Colleen M. Barry**, *University of Houston*  
cmbarry@mail.uh.edu

Disc. **Laura Stoker**, *University of California at Berkeley*  
stoker@socrates.berkeley.edu

**8-6** **ELECTION LAW, ELECTION ADMINISTRATION, AND VOTER TURNOUT**

Room TBA, 3<sup>RD</sup> FLOOR, SAT 8:30

Chair **Lawrence E. Rose**, *University of Oslo*  
l.e.rose@stv.uio.no

**Saturday, April 27 – 8:30 am – 10: 15 am**

Papers	<p><b>Per Arnt Pettersen</b>, <i>Bod Regional University</i> per.arnt.pettersen@hibo.no Civil Rights and Minority Disenfranchisement in the 2000 Presidential Election</p> <p><b>Micah Altman</b>, <i>Harvard University</i> Micah_Altman@harvard.edu</p> <p><b>Michael C. Herron</b>, <i>Northwestern University</i> m-herron@nwu.edu</p> <p><b>Philip Klinkner</b>, <i>Hamilton College</i> pklinkne@hamilton.edu</p> <p><b>Jasjeet S. Sekhon</b>, <i>Harvard University</i> jskhon@fas.harvard.edu Explaining Registration and Voting Under the National Voter Registration Act</p> <p><b>David L. Hill</b>, <i>Bridgewater State College</i> dlhill@bridgew.edu Gatekeepers to the Franchise: Election Administration and Voter Participation New York</p> <p><b>Ronald J. Hayduk</b>, <i>City University of New York/ Borough of Manhattan Community College</i> rhayduk@igc.org Campaign Effects in the 2000 Presidential Election: A Panel Analysis of Voter Turnout</p> <p><b>Dione Sunshine Hillygus</b>, <i>Stanford University</i> hillygus@stanford.edu</p> <p><b>Shawn Treier</b>, <i>Stanford University</i> satreier@stanford.edu</p>	<p><b>Misidentification or Pan-Latino Consciousness? The Growth of the Other Hispanic or Latino Category in the 2000 Census.</b> <b>Matt A. Barreto</b>, <i>University of California, Irvine</i> matt.barreto@cgu.edu</p> <p><b>Claudine Gay</b>, <i>Stanford University</i> cgay@stanford.edu</p> <p><b>Darren W. Davis</b>, <i>Michigan State University</i> davisda@msu.edu</p>
Disc.		<p><b>12-17</b> <b>Room</b> <b>Chair</b></p> <p><b>David L. Williams</b>, <i>University of Wisconsin, Stevens Point</i> dawillia@uwsp.edu</p>
Papers	<p><b>David L. Hill</b>, <i>Bridgewater State College</i> dlhill@bridgew.edu Gatekeepers to the Franchise: Election Administration and Voter Participation New York</p> <p><b>Ronald J. Hayduk</b>, <i>City University of New York/ Borough of Manhattan Community College</i> rhayduk@igc.org Campaign Effects in the 2000 Presidential Election: A Panel Analysis of Voter Turnout</p> <p><b>Dione Sunshine Hillygus</b>, <i>Stanford University</i> hillygus@stanford.edu</p> <p><b>Shawn Treier</b>, <i>Stanford University</i> satreier@stanford.edu</p>	<p><b>Paul F. Glenn</b>, <i>University of Puget Sound</i> pfglenn@ups.edu Nietzsche's Aristocratic Individualism</p> <p><b>Christopher S. Greenwald</b>, <i>The University of Chicago</i> csg@duke.edu The Tragedy of Birth: Nietzsche and Modern Procreation</p> <p><b>Brian R. Duff</b>, <i>University of California, Berkeley</i> duff@socrates.berkeley.edu</p>
Disc.		<p><b>13-5</b> <b>Room</b> <b>Chair</b></p> <p><b>David L. Williams</b>, <i>University of Wisconsin, Stevens Point</i> dawillia@uwsp.edu</p>
Papers	<p><b>Paul S. Martin</b>, <i>University of Oklahoma</i> psmartin@ou.edu</p> <p><b>Stephen C. Brooks</b>, <i>University of Akron</i> sbrooks@uakron.edu</p> <p><b>Using Campaign Advertisements to Assess Campaign Effects: A Cautionary Tale</b> <b>David F. Damore</b>, <i>University of Nevada, Las Vegas</i> david.damore@ccmail.nevada.edu</p> <p><b>Finding the RATs? Bureaucrat-bashing in campaign advertising</b> <b>Anne W. Hamilton</b>, <i>University of Wisconsin, Whitewater</i> hamiltoa@mail.uww.edu</p> <p><b>Gender in Campaign Advertising</b> <b>Virginia Sapiro</b>, <i>University of Wisconsin, Madison</i> sapiro@polisci.wisc.edu</p> <p><b>Kenneth Goldstein</b>, <i>University of Wisconsin, Madison</i> goldstei@polisci.wisc.edu</p> <p><b>Katherine Cramer Walsh</b>, <i>University of Wisconsin, Madison</i> kwalsh@polisci.wisc.edu</p> <p><b>Patricia Strach</b>, <i>University of Wisconsin, Madison</i> pstrach@polisci.wisc.edu</p> <p><b>Laughing all the Way to the Polls: Cognitive Effects of Campaign Humor.</b> <b>Elizabeth T. Smith</b>, <i>University of South Dakota</i> etsmith@usd.edu</p>	<p><b>THEORIZING TRANSNATIONAL CITIZENSHIP</b> TBA, 7<sup>TH</sup> FLOOR, SAT 8:30</p> <p><b>James Bohman</b>, <i>St. Louis University</i> bohmanjf@slu.edu</p> <p>Post-Nation or Extended Nation? Regionalism, Globalization and Transnational Citizenship</p> <p><b>Adam I. Lupel</b>, <i>New School University</i> renatasegura@msn.com</p> <p>Administrative Power at Home and Abroad: Habermas's Finesse of Irreversibility and Irreconcilability</p> <p><b>Michelle M. Rodriguez</b>, <i>The Johns Hopkins University</i> rodriguez@jhu.edu</p> <p>Transnational Feminist Alliances: Creating Solidarity through Relational Subjectivity</p> <p><b>Challen L. Nicklen</b>, <i>Pennsylvania State University</i> cln138@psu.edu</p>
Disc.		<p><b>14-6</b> <b>Room</b> <b>Chair</b></p> <p><b>James Bohman</b>, <i>St. Louis University</i> bohmanjf@slu.edu</p>
Papers	<p><b>Stephen C. Brooks</b>, <i>University of Akron</i> sbrooks@uakron.edu</p> <p><b>NEW PERSPECTIVES ON RACIAL AND ETHNIC IDENTITY</b> TBA, 7<sup>TH</sup> FLOOR, SAT 8:30</p> <p><b>Claudine Gay</b>, <i>Stanford University</i> cgay@stanford.edu</p> <p><b>A Study to Examine the Reliability and Validity of White Identity and Attitude Scale (WRIAS)</b> <b>Ann F. Harris</b>, <i>North Carolina State University</i> SIRRAH4137@aol.com</p> <p><b>Chicana/o Identity Formation: Agency and Authority in the Public Sphere</b> <b>Julian J. Ouellet</b>, <i>University of Colorado</i> roidefou@yahoo.com</p> <p><b>Ethnocentrism Among Dominant and Subordinate Groups</b> <b>Alan R. Metelko</b>, <i>American University</i> metelko@american.edu</p>	<p><b>LEGISLATIVE BARGAINING</b> TBA, 3<sup>RD</sup> FLOOR, SAT 8:30</p> <p><b>John Duggan</b>, <i>University of Rochester</i> dugg@troi.cc.rochester.edu</p> <p>Enforcing Budget Caps in Distributive Politics Bargaining</p> <p><b>David M. Primo</b>, <i>Stanford University</i> dprimo@stanford.edu</p> <p>Legislative Bargaining Under Weighted Voting</p> <p><b>Michael M. Ting</b>, <i>University of North Carolina</i> mmting@unc.edu</p> <p><b>James M. Snyder</b>, <i>Massachusetts Institute of Technology</i> millet@mit.edu</p> <p>Legislative Outcomes with Partisan Judges</p> <p><b>Georg Vanberg</b>, <i>University of Wisconsin -- Milwaukee</i> vanberg@uwm.edu</p> <p><b>James R. Rogers</b>, <i>Texas A&amp;M University</i> rogers@politics.tamu.edu</p> <p>Dynamics of Majority Rule Bargaining With Endogenous Reversion Point</p> <p><b>Anastassios Kalandrakis</b>, <i>Yale University</i> kalandrakis@yale.edu</p>
Disc.		<p><b>15-9</b> <b>Room</b> <b>Chair</b></p> <p><b>John Duggan</b>, <i>University of Rochester</i> dugg@troi.cc.rochester.edu</p>
Papers	<p><b>Elizabeth M. Penn</b>, <i>CALTECH</i> epenn@hss.caltech.edu</p> <p><b>AGENT BASED MODELING</b> TBA, 7<sup>TH</sup> FLOOR, SAT 8:30</p> <p><b>Scott E. Page</b>, <i>University of Michigan</i> spage@umich.edu</p> <p>Housing Segregation As A Macro Phenomena Driven By Individual Decision Making</p> <p><b>Darren M. Schreiber</b>, <i>UCLA</i> dschreib@ucla.edu</p>	<p><b>John Duggan</b>, <i>University of Rochester</i> dugg@troi.cc.rochester.edu</p> <p><b>Elizabeth M. Penn</b>, <i>CALTECH</i> epenn@hss.caltech.edu</p> <p><b>AGENT BASED MODELING</b> TBA, 7<sup>TH</sup> FLOOR, SAT 8:30</p> <p><b>Scott E. Page</b>, <i>University of Michigan</i> spage@umich.edu</p> <p>Housing Segregation As A Macro Phenomena Driven By Individual Decision Making</p> <p><b>Darren M. Schreiber</b>, <i>UCLA</i> dschreib@ucla.edu</p>

A Complex Adaptive Systems Analysis of Shaka Zulu: Modeling Nation Building  
**Christopher D. Newman**, *Elgin Community College*  
cnewman@mail.elgin.cc.il.us  
Social Voting: Incorporating empirical correlates  
**Meredith Rolfe**, *University of Chicago*  
m-rolfe@uchicago.edu

Disc. **Scott E. Page**, *University of Michigan*  
spage@umich.edu

**17-5**  
Room **PRESIDENTS AS LEGISLATIVE LEADERS**  
Chair TBA, 7<sup>TH</sup> FLOOR, SAT 8:30  
**Jeffrey S. Peake**, *Bowling Green State University*  
jpeake@bgsu.edu

Papers **Presidential Leadership and the Limits of Institutional Analysis**  
**Constantine J. Spiliotes**, *Dartmouth College*  
constantine.spiliotes@dartmouth.edu  
The Effects of Majority Parties and Presidents on Legislative Outcomes: An Extension of the Pivotal Politics Model  
**Cary R. Covington**, *University of Iowa*  
cary-covington@uiowa.edu  
**Andrew Barga**, *University of Iowa*  
andrew-barga@uiowa.edu  
Presidential Lobbying  
**Matthew N. Beckmann**, *University of Michigan*  
mnbeckma@umich.edu

Disc. **Bruce F. Nesmith**, *Coe College*  
bnesmith@coe.edu

**18-17**  
Room **FLOOR BEHAVIOR IN THE ANTEBELLUM HOUSE**  
Chair **AND SENATE**  
TBA, 3<sup>RD</sup> FLOOR, SAT 8:30  
**Samuel B. Hoff**, *Delaware State University*  
shoff@dsc.edu

Papers **Minority Rights in the Senate and Property Rights in Slaves: The Importance of Dilatory Tactics in Maintaining Political Stability in the Antebellum Era**  
**Gregory J. Wawro**, *Columbia University*  
gjw10@columbia.edu  
Position Change in the Antebellum House of Representatives  
**Scott R. Meinke**, *Ohio State University*  
meinke.3@osu.edu  
Responding to Challenges: The Electoral Connection in the Antebellum Congresses, 1830-1862  
**Craig Goodman**, *University of Houston*  
cgoodman@bayou.uh.edu

Disc. **Alan Gerber**, *Yale University*  
alan.gerber@yale.edu

**18-18**  
Room **NEW PERSPECTIVES ON THE INFLUENCE OF PAC**  
Chair **CONTRIBUTIONS AND LOBBYING ON MEMBERS OF**  
TBA, 3<sup>RD</sup> FLOOR, SAT 8:30  
**Beth A. Rosenson**, *University of Florida*  
rosenson@ufl.edu

Papers **Making the Most of a Dollar: How Interest Groups Choose Between Spending Hard Money, Soft Money, and Lobbying**  
**Dorie Apollonio**, *University of California, Berkeley*  
dorie@socrates.berkeley.edu  
Interest groups DO influence Congress (but it's not about money)  
**Jennifer N. Victor**, *Washington University in St. Louis*  
jnvictor@artsci.wustl.edu  
The Enlightened Rationality of Business Campaign Contributors and Recipients: How Business Contributions Influence Congressional Votes  
**Matthew C. Fellowes**, *University of North Carolina, Chapel Hill*  
fellowes@email.unc.edu  
**Patrick Wolf**, *Georgetown University*  
wolfp@georgetown.edu

Disc. **Brian Schaffner**, *Indiana University*  
bshaffne@indiana.edu

**19-3**  
Room **COURTS AND INSTITUTIONAL AUTONOMY**  
TBA, 7<sup>TH</sup> FLOOR, SAT 8:30

## Saturday, April 27 - 8:30 am – 10:15 am

Chair **Susan Mezey**, *Loyola University Chicago*  
smezey@luc.edu

Papers **Mulling over the Political Thicket; Federal Courts and the Political Question Doctrine**  
**Marc R. Janssen**, *University of California, Los Angeles*  
janssen@ucla.edu  
**Judicial Autonomy in Historical Perspective: Eighteenth-Century English Courts and Criminal Forgery Law**  
**Steven B. Dow**, *Michigan State University*  
stevedow@msu.edu  
**Assessing Continuity and Change in the Separation of Powers**  
**John D. Nugent**, *Connecticut College*  
jdnug@conncoll.edu  
**Bruce G. Peabody**, *Fairleigh Dickinson University*  
bgpeabody@msn.com  
**Activism on the South African Constitutional Court**  
**Shanon Ishiyama Smithey**, *Kent State University*  
ssmithey@kent.edu

Disc. **Timothy R. Johnson**, *University of Minnesota*  
tjohnson@polisci.umn.edu

**19-21**  
Room **JUDGES, JUDGING AND JUSTICE**  
Chair TBA, 7<sup>TH</sup> FLOOR, SAT 8:30  
**Virginia A. Hettinger**, *University of Connecticut*  
virginia.hettinger@uconn.edu

Papers **The Supreme Court and Mysterious Emergence of the Federalist Papers**  
**Robert M. Howard**, *Georgia State University*  
polrhh@langate.gsu.edu  
**Pamela Corley**, *Georgia State University*  
pamcorley@yahoo.com  
**David C. Nixon**, *Georgia State University*  
poldcn@langate.gsu.edu  
**Anti-Terrorism Law and the Erosion of Political Freedom in Northern Ireland: Crime Control, Due Process, and The Prevention of Terrorism Acts as a Political Use of Law**  
**Matthew O'Gara**, *University of Southern California*  
matthewogara@yahoo.com  
**Federalism, Judicial Independence, and the Power of Precedent**  
**Jenna Bednar**, *University of Michigan*  
jbednar@umich.edu  
**Joseph F. Kobylka**, *Southern Methodist University*  
jkobylka@mail.smu.edu

Disc. **Richard J. Maiman**, *University of Southern Maine*  
maiman@usm.maine.edu

**20-10**  
Room **THE POLITICS OF FEDERAL GRANTS AND STATE**  
Chair **TAXATION**  
TBA, 7<sup>TH</sup> FLOOR, SAT 8:30  
**Glenn Beamer**, *University of Virginia*  
gbeamer@virginia.edu

Papers **Do Federal Grants Produce Expenditure Tradeoffs?**  
**B. Dan Wood**, *Texas A&M University*  
bdanwood@polisci.tamu.edu  
**Sean Crotty**, *Texas A&M University*  
scrotty@polisci.tamu.edu  
**Nick A. Theobald**, *Texas A&M University*  
theobald@polisci.tamu.edu  
**A Model and Test of Political Competition in the Use of Intergovernmental Grants**  
**Craig Volden**, *University of Michigan*  
volden@umich.edu  
**State Property Tax Limits: A Comparative Political Analysis**  
**Michael J. New**, *Stanford University*  
new@stanford.edu

Disc. **Glenn Beamer**, *University of Virginia*  
gbeamer@virginia.edu

**21-7**  
Room **SILVER BULLETS FOR LOCAL ECONOMIC**  
Chair **DEVELOPMENT**  
TBA, 7<sup>TH</sup> FLOOR, SAT 8:30  
**Susan E. Clarke**, *University of Colorado, Boulder*  
clarkes@colorado.edu

Papers **Urban Economic Development in a High-Tech New Economy**  
**Darrene L. Hackler**, *George Mason University*

**Saturday, April 27 – 8:30 am – 10: 15 am**

dhackler@gmu.edu  
 Winning At the Polls: Understansding Sports Venue  
 Referendums in American Cities  
**Christopher P. Borick**, *Muhlenberg College*  
 cborick@muhlenberg.edu  
**Kevin G. Quinn**, *St. Norbert College*  
 quinkg@mail.snc.edu  
**Paul B. Bursik**, *St. Norbert College*  
 burspb@mail.snc.edu  
 Survey of Municipal Economic Development Activities in  
 Missouri - Discussion of Results  
**David L. McLaughlin**, *Northwest Missouri State University*  
 dmcl@mail.nwmissouri.edu  
**Kevin N. Buterbaugh**, *Northwest Missouri State University*  
 buterba@mail.nwmissouri.edu  
 Gauging the Attitudes of Local Government and Business  
 Professionals regarding the Effects of Casino Gaming on  
 Municipalities  
**Ross C. Alexander**, *Northern Illinois University*  
 the\_alexanders@ameritech.net  
 Disc. **Susan E. Clarke**, *University of Colorado, Boulder*  
 clarkes@colorado.edu  
**22-3 PUBLIC PERCEPTIONS AND POLICY PREFERENCES**  
 Room TBA, 7<sup>TH</sup> FLOOR, SAT 8:30  
 Chair **Josiah B. Lambert**, *St. Bonaventure University*  
 jlambert@sbu.edu  
 Papers Drugs searches in Public Schools: Perceptions and Policy.  
**Joe Blankenau**, *Wayne State College*  
 jobblank1@wsc.edu  
**Mark Leeper**, *Wayne State College*  
 maleepe1@wsc.edu  
 Dimensionality and Public Perceptions of Policy Risks: A  
 Multi-Domain Approach  
**Brian J. Gerber**, *Texas Tech University*  
 bgerber@ttacs.ttu.edu  
**Grant W. Neeley**, *University of Connecticut*  
 NEELEYGW@UCMAIL.UC.EDU  
 Standing Where You Sit: Differing Perceptions on Policy  
 Implementation Between Activists, Police, and Prosecutors  
**Donald P. Haider-Markel**, *University of Kansas*  
 prex@ku.edu  
 Crime and Punishment and Race: The Politics of Incarceration  
**Kevin B. Smith**, *University of Nebraska-Lincoln*  
 ksmith1@unl.edu  
 Disc. **Carol E. Hays**, *Strategic Collaboration Group*  
 stratcollabgrp@aol.com  
**24-7 ELITE AND ELITE-MASS DIVISIONS IN POLITICAL**  
**CULTURES**  
 Room TBA, 7<sup>TH</sup> FLOOR, SAT 8:30  
 Chair **Ted G. Jelen**, *University of Nevada, Las Vegas*  
 jelent@nevada.edu  
 Papers Culture Wars, Family Wars: Clergy Mobilization on Family  
 Values  
**Laura R. Olson**, *Clemson University*  
 laurao@clemson.edu  
**Sue E. S. Crawford**, *Creighton University*  
 crawford@creighton.edu  
**Melissa M. Deckman**, *Washington College*  
 melissa.deckman@washcoll.edu  
 The Politics and Social Theologies of Presbyterian Clergy  
**Beverly G. Busch**, *Georgia Southwestern State University*  
 bgb@canes.gsw.edu  
 Do Grassroots Political Activists Represent? Using the Criteria  
 of Representation to Evaluate Non-Elite Actors  
**Mark Stephan**, *Washington State University,*  
*Vancouver*  
 stephanm@vancouver.wsu.edu  
 Power, Politics, and Higher Education: Examining the Role that  
 Politics Plays in Providing Minority Access to Public  
 Research/Doctoral Institutions  
**Jose F. Marichal**, *University of Colorado-Boulder*  
 jose.marichal@umit.maine.edu  
 Disc. **Ted G. Jelen**, *University of Nevada, Las Vegas*

jelent@nevada.edu  
**26-4 ROUNDTABLE: EVERYTHING YOU ALWAYS**  
**WANTED TO KNOW ABOUT MAKING IT IN THE**  
**PROFESSION, BUT WERE AFRAID TO ASK (Co-**  
**sponsored with Program Co-chairs, see 0-9)**  
 Room TBA, 4<sup>TH</sup> FLOOR, SAT 8:30  
 Chair **Alison Alter**, *University of Wisconsin Milwaukee*  
 aalter@uwm.edu  
**Karen McCurdy**, *Georgia Southern University*  
 kmccurdy@gasou.edu  
 Panel **Gregory A. Caldeira**, *Ohio State University*  
 caldeira.1@osu.edu  
**G. Bingham Powell, Jr.**, *University of Rochester*  
 gb.powell@rochester.edu  
**Lyn Ragsdale**, *University of Illinois at Chicago*  
 ragsdale@uic.edu  
**Susanne Hoeber Rudolph**, *University of Chicago*  
 srudolph@midway.chicago.edu

**Saturday, April 27 - 10:30 am – 12:15 pm**

**Saturday, April 27 – 10:30 am – 12:15 pm**

**16-Pstr. 1 RESEARCH ON PARTY DEVELOPMENT AND PARTY IMPACT ON POLICY**

Room TBA, 4<sup>TH</sup> FLOOR, SAT 10:30  
 Posters A Whodunit from ol' Virginia: Who killed the Readjuster Party?  
**Renan Levine**, *Duke University*  
 renan.levine@duke.edu  
 A Political Development Study of Electoral College Reform Attempts  
**Gary Bugh**, *University at Albany*  
 gb6703@albany.edu  
 The WPA in Chicago: How the Chicago Machine Implemented the New Deal  
**Amy D. Burke**, *Brandeis University*  
 aburke@brandeis.edu  
 Measuring Local-National Party System Inflation: Some Indices and their Properties  
**Johannes Moenius**, *Northwestern University*  
 j-moenius@kellogg.nwu.edu  
**Yuko Kasuya**, *University of California, San Diego*  
 ykasuya@ucsd.edu  
 Disc. **Kelly D. Patterson**, *Brigham Young University*  
 kelly\_patterson@byu.edu

**16-Pstr. 2 RESEARCH ON INTEREST GROUP ADVOCACY AND ORGANIZATIONAL MAINTENANCE**

Room TBA, 4<sup>TH</sup> FLOOR, SAT 10:30  
 Posters Predicting Interest Group Strategies: A Survey of Interest Groups and Bills  
**Jennifer N. Victor**, *Washington University in St. Louis*  
 Advocacy for a One House State Legislature  
**Craig H. Grau**, *University of Minnesota Duluth*  
 cgrau@d.umn.edu  
 jnvictor@artsci.wustl.edu  
 Heeding the Call or Padding the Resume: Why Do People Join Voluntary Political Clubs?  
**Chapman B. Rackaway**, *University of Missouri*  
 cbr83b@mizzou.edu  
**Richard J. Hardy**, *University of Missouri*  
 HardyR@missouri.edu  
 Connectedness Among US Senators Through PAC Contributions: Applying Social Network Analysis in Political Science  
**Casey A. Kloststad**, *Harvard University*  
 kloststad@fas.harvard.edu  
 Disc. **Kevin M. Esterling**, *University of California, Berkeley*  
 kest@socrates.berkeley.edu  
**Beth L. Leech**, *Rutgers University*  
 bethl@rci.rutgers.edu

**16-Pstr. 3 RESEARCH ON WORKERS AND LABOR UNIONS**

Room TBA, 4<sup>TH</sup> FLOOR, SAT 10:30  
 Posters The Social Control of Labor: Effects on Political Activism at the County Level in Kentucky  
**Rebecca Katz**, *Morehead State University*  
 r.katz@morehead-st.edu  
 The Meaning of Work in Chilean Society in the 1990s  
**Esteban Romero**, *Morehead State University*  
 esteban@ycnx.net  
 Institutional Commitment and Union Membership among White-Collar Workers  
**Greg Goldey**, *Morehead State University*  
 g.goldey@morehead-st.edu  
 Disc. **Linda S. Stevenson**, *Morehead State University*  
 l.stevenson@morehead-st.edu

**1-15 THE POLITICS OF GOVERNMENT TERMINATION AND CHANGE**

Room TBA, 7<sup>TH</sup> FLOOR, SAT 10:30  
 Chair **Lanny Martin**, *Florida State University*  
 lmartin@garnet.acns.fsu.edu  
 Papers A Preliminary Examination of Cabinet Shuffles in Britain, Canada, and Australia: Typology, Timing, Extent and Motives  
**Christopher J. Kam**, *University of South Carolina*  
 kam@sc.edu  
 The Electoral Success of Strategic Parliamentary Dissolution

**Stephen M. Swindle**, *Southeast Missouri State University*  
 sswindle@semo.edu

**Kaare Strom**, *University of California, San Diego*  
 kstrom@ucsd.edu

Alternation of Power: Government Survival in Presidentialism and Parliamentarism

**Misa Nishikawa**, *Michigan State University*  
 nishikaw@msu.edu

**Ko Maeda**, *Michigan State University*  
 maedako@msu.edu

Disc. **Lanny Martin**, *Florida State University*  
 lmartin@garnet.acns.fsu.edu

**1-18 THE POLITICS OF ECONOMIC OUTCOMES**

Room TBA, 7<sup>TH</sup> FLOOR, SAT 10:30

Chair **William R. Clark**, *New York University*  
 william.clark@nyu.edu

Papers Globalization, Partisan Politics, and Economic Performance  
**Eun Young Ha**, *University of California at Los Angeles*

heyoungh@ucla.edu  
 Disinflation: Politics, Institutions and the Sacrifice Ratio

**Down G. Ian**, *University of North Carolina - Chapel Hill*  
 down@email.unc.edu

Legislative Bargaining, Majority-Rule Voting and Government Expenditure Across Democracies

**Bumba Mukherjee**, *Columbia University*  
 sm470@columbia.edu

**Shanker Satyanath**, *Columbia University*  
 shanker.satyanath@nyu.edu

Disc. **Lucy M. Goodhart**, *Columbia University*  
 lmg2005@columbia.edu

**2-8 SOCIAL POLICY REFORM IN COMPARATIVE PERSPECTIVE**

Room TBA, 7<sup>TH</sup> FLOOR, SAT 10:30

Chair **Mona Lyne**, *University of South Carolina*  
 lynemm@sc.edu

Papers **Cecilia Martinez-Gallardo**, *Columbia University*  
 cm448@columbia.edu

Policy Learning: The Case of Pension Reform in Estonia and Latvia

**Margit Tavits**, *University of Pittsburgh*  
 mat36@pitt.edu

Understanding Social Policy Change: the Case of Uruguay, 1985-1998

**Rossana Castiglioni**, *University of Notre Dame*  
 rcastigl@nd.edu

Economic Restructuring and Pension System Reform in China

**Jinxin Huang**, *University of Wisconsin-Madison*  
 jinxin@polisci.wisc.edu

Disc. **Charles H. Blake**, *James Madison University*  
 blakech@jmu.edu

**3-6 THE CONCEPTUAL AND METHODOLOGICAL FOUNDATIONS OF RESEARCH ON DEMOCRACY**

Room TBA, 7<sup>TH</sup> FLOOR, SAT 10:30

Chair **Gerardo L. Munck**, *University of Illinois, Urbana-Champaign*  
 g-munck@uiuc.edu

Papers The Contributions of Large- and Small-N Testing to Theories of Democratization

**Michael Coppedge**, *University of Notre Dame*  
 Michael.J.Coppedge.1@nd.edu

Democracy, Development, and Causation: Empirical Evidence and the Logic of Inference

**Jason Seawright**, *University of California, Berkeley*  
 jays@uclink4.berkeley.edu

Democracy Studies: Agendas, Findings, and Challenges

**Gerardo L. Munck**, *University of Illinois, Urbana-Champaign*  
 g-munck@uiuc.edu

Democratization and Bureaucratization: A New Research Agenda

**Sebastian Mazzuca**, *University of California, Berkeley*

smazzuca@uclink4.berkeley.edu

**Saturday, April 27 – 10:30 am – 12: 15 pm**

Disc. **Herbert Kitschelt**, *Duke University*  
h3738@acpub.duke.edu

**3-16** **OPEN-ECONOMY POLITICS IN POST-COMMUNIST SYSTEMS**

Room TBA, 7<sup>TH</sup> FLOOR, SAT 10:30

Chair **Way Lucan**, *Harvard University*  
lway@fas.harvard.edu

Papers Economic Openness, Elections, and State Spending in the Post-Communist World  
**Timothy M. Frye**, *The Ohio State University*  
frye.51@osu.edu  
Russian Macro-economic Stabilization Revisited  
**Byungjin Han**, *State University of New York at Buffalo*  
bh8@acsu.buffalo.edu  
**Timothy Blauvelt**, *State University of New York at Buffalo*  
blauvelt@acsu.buffalo.edu  
Industry, Finance, and the State: The Bulgarian political economy in comparative perspective  
**Andrew Barnes**, *Kent State University*  
abarnes3@kent.edu

Disc. **Way Lucan**, *Harvard University*  
lway@fas.harvard.edu

**4-2** **ISSUES IN ASIA/PACIFIC SECURITY**

Room TBA, 7<sup>TH</sup> FLOOR, SAT 10:30

Chair **Michael R. Chambers**, *Indiana State University*  
pschamb@scifac.indstate.edu

Papers Security Communities in Theory and Practice: Measuring the Effectiveness of the Asian Regional Forum  
**John Garofano**, *Harvard University*  
garoj@hotmail.com  
Peacekeeping: Japanese Style  
**Debra Little**, *U.S. Army War College*  
debra.little@carlisle.army.mil  
Patterns of inter-state rivalry and economic interdependence in Asia  
**Scott L. Kastner**, *University of California, San Diego*  
skastner@weber.ucsd.edu

Disc. **Michael R. Chambers**, *Indiana State University*  
pschamb@scifac.indstate.edu

**4-8** **MODELING INSIDE THE BOX: IR AND SECOND-IMAGE POLITICS**

Room TBA, 7<sup>TH</sup> FLOOR, SAT 10:30

Chair **Emerson Niou**, *Duke University*  
niou@duke.edu

Papers Bargaining Power and the Schelling Conjecture  
**Ahmer S. Tarar**, *Harvard-MIT Data Center*  
ahmt@troi.cc.rochester.edu  
Scapegoating Strategically: Reselection Institutions, Strategic Interaction, and the Diversionary Theory of War  
**Stephen E. Gent**, *University of Rochester*  
gent@troi.cc.rochester.edu  
A Dynamic Model of the Internal Trade-offs of War  
**Daniel S. Morey**, *University of Iowa*  
dsmorey@worldnet.att.net  
Political Institutions and Political Survival: Correcting Measurement Problems and Expanding the Arguments  
**Wonjae Hwang**, *Michigan State University*  
hwangwon@msu.edu

Disc. **Branislav L. Slantchev**, *University of Rochester*  
bsla@troi.cc.rochester.edu

**5-12** **INTERNATIONAL FINANCIAL INSTITUTIONS**

Room TBA, 7<sup>TH</sup> FLOOR, SAT 10:30

Chair **Steven D. Roper**, *Eastern Illinois University*  
cfsdr@eiu.edu

Papers Policy Preferences Among Multilateral Development Banks: Explaining Differences between the IDB and the EBRD  
**Steven D. Roper**, *Eastern Illinois University*  
cfsdr@eiu.edu  
**Lilian A. Barria**, *Eastern Illinois University*  
cflab2@eiu.edu

A Seal of Approval or A Seal of Doom? An Empirical Study of IMF programs and Behavioral Pattern of Commercial Lenders in Developing Countries

**Seonjou Kang**, *University of North Texas*  
skang@unt.edu

International Institutions, Domestic Governments, and Foreign Direct Investment: An Empirical Test of the Affects of IMF Programs on Foreign Direct Investment

**Nathan M. Jensen**, *Yale University*  
nathan.jensen@yale.edu

World Bank Structural Adjustment Loans and their Effects on Women

**M. Rodwan Abouharb**, *Binghamton University, SUNY*  
rodabouharb@hotmail.com

Disc. **Jon Carlson**, *Arizona State University*  
jdc@asu.edu

**6-7** **HISTORICAL PERSPECTIVES**

Room TBA, 3<sup>RD</sup> FLOOR, SAT 10:30

Chair **Roberta S. Sigel**, *Rutgers University*  
r.sigel@worldnet.att.net

Papers The Buck Stops Here: Exploring Formal and Informal Methods of Gauging Public Opinion in the Truman White House

**Brandon J. Rottinghaus**, *Northwestern University*  
b-rottinghaus@northwestern.edu

Emil Hurja, Franklin Roosevelt and the Beginning of Presidential Polling

**Melvin G. Holli**, *University of Illinois at Chicago*  
mholli@uic.edu

The Power of Image

**James N. Druckman**, *University of Minnesota*  
druckman@polisci.umn.edu

Disc. **Russell Mayer**, *Merrimack College*  
russell.mayer@merrimack.edu

**Roberta S. Sigel**, *Rutgers University*  
r.sigel@worldnet.att.net

**6-13** **ROUNDTABLE: FOREIGN POLICY AND PUBLIC OPINION, THE STATE OF THE RESEARCH AGENDA**

Room TBA, 7<sup>TH</sup> FLOOR, SAT 10:30

Panel **Virginia A. Chanley**, *Florida International University*  
chanleyv@fiu.edu

**Andrew Katz**, *Denison University*  
katz@denison.edu

**Matthew A. Baum**, *University of California, Los Angeles*  
mbaum@ucla.edu

**Richard Sobel**, *Harvard University*  
richard\_sobel@hms.harvard.edu

**7-9** **REALIGNMENT, MANDATES, AND PARTY REGIMES**

Room TBA, 3<sup>RD</sup> FLOOR, SAT 10:30

Chair **Byron E. Shafer**, *University of Wisconsin, Madison*  
bshafer@polisci.wisc.edu

Papers The Politics of Realignment: Wattenberg Revisited  
**Matthew Gunning**, *Emory University*  
mgunnin@emory.edu

**Kyle L. Saunders**, *Northern Illinois University*  
ksaun@niu.edu

Toward a Reagan Regime?

**Donald A. Zinman**, *University of Texas, Austin*  
dzinman@gov.utexas.edu

Mandate Elections and Congressional Response

**David A. Peterson**, *Texas A&M University*  
dave@polisci.tamu.edu

**Lawrence J. Grossback**, *West Virginia University*  
Larry.Grossback@mail.wvu.edu

**Amy E. Gangl**, *University of Colorado*  
amygangl@hotmail.com

Reagan's March Across the South: Race, Southern Strategies, and Republican Advancement

**Robert W. Mickey**, *Harvard University*  
rmickey@fas.harvard.edu

Disc. **Philip Klinkner**, *Hamilton College*  
pklinkne@hamilton.edu

**7-16** **CONGRESSIONAL VOTING AND ELECTIONS**

**Saturday, April 27 - 10:30 am – 12:15 pm**

Room TBA, 3<sup>RD</sup> FLOOR, SAT 10:30  
 Chair **Charles H. Franklin**, *University of Wisconsin, Madison*  
 franklin@polisci.wisc.edu  
 Papers The Effects of Bill Clinton's Fundraising Activities on the 2000 Congressional Campaigns  
**Gary C. Jacobson**, *University of California, San Diego*  
 gjacobso@weber.ucsd.edu  
**Samuel Kernell**, *University of California, San Diego*  
 skernell@weber.ucsd.edu  
**Jeffrey Lazarus**, *University of California, San Diego*  
 jlazarus@weber.ucsd.edu  
 In Defense of Carpetbagging  
**Martin Gruber**, *University of Wisconsin, Oshkosh*  
 gruber@uwosh.edu  
 Media's Conditioning Effects in U.S. House Elections: 1992-2000  
**So Young Lee**, *University of Texas at Austin*  
 sylee@mail.utexas.edu  
 A Signaling Game Model of Congressional Candidates, Political Parties, Campaign Consultants, and Competition for Congressional Campaign Services  
**Sean A. Cain**, *University of California, San Diego*  
 secain@weber.ucsd.edu  
 Disc. **John McAdams**, *Marquette University*  
 john.mcadams@marquette.edu  
**8-1 TOPICS IN POLITICAL PARTICIPATION**  
 Room TBA, 3<sup>RD</sup> FLOOR, SAT 10:30  
 Chair **Scott Keeter**, *George Mason University*  
 skeeter@gmu.edu  
 Papers Improving the Measurement of Political Participation  
**Scott Keeter**, *George Mason University*  
 skeeter@gmu.edu  
**Cliff Zukin**, *Rutgers University*  
 zukin@rci.rutgers.edu  
**Molly Andolina**, *Loyola University of Chicago*  
 mandoli@luc.edu  
**Krista Jenkins**, *Rutgers University*  
 kristaj@eden.rutgers.edu  
 The Anatomy of Census 2000: Conducting the US Census in a Society of Declining Cooperation and Political Polarization  
**Norman H. Nie**, *Stanford University*  
 nhnie@stanford.edu  
**Ken Prewitt**,  
 Post-Registration Legal Barriers to Voter Turnout  
**Raymond E. Wolfinger**, *University of California, Berkeley*  
 vturnout@socrates.berkeley.edu  
**Benjamin Highton**, *University of California, Davis*  
 bhighton@ucdavis.edu  
**Megan Mullin**, *University of California, Berkeley*  
 mmullin@socrates.berkeley.edu  
 Macro Level Political Participation in the US  
**Luke J. Keele**, *University of North Carolina, Chapel Hill*  
 keele@email.unc.edu  
**Christopher M. Witko**, *University of North Carolina, Chapel Hill*  
 witko@email.unc.edu  
 Disc. **Mike Traugott**, *University of Michigan*  
 mtrau@umich.edu  
**9-5 DEMOCRATIC CONNECTIONS IN CYBER-SPACE**  
 Room TBA, 7<sup>TH</sup> FLOOR, SAT 10:30  
 Chair **Elizabeth T. Smith**, *University of South Dakota*  
 etsmith@usd.edu  
 Papers Web-based versus Direct Mail Recruitment by Environmental Groups  
**Joan M. Blauwkamp**, *University of Nebraska at Kearney*  
 blauwkampj@unk.edu  
 Congress on the Internet: Perceptions of Virtual Constituents on the Web Sites of the U.S. House of Representatives, 1996 and 2001  
**Sharon E. Jarvis**, *University of Texas, Austin*  
 Sjarvis@mail.utexas.edu

**Kristen Earnhart**, *University of Texas, Austin*  
 kearnhart@mail.utexas.edu  
 The Internet as a tool of Democratic Citizenship  
**Arthur Sanders**, *Drake University*  
 arthur.sanders@drake.edu  
 Internet Use and Participation: Political Talk as a Catalyst for Cyber-Citizenship  
**Dietram A. Scheufele**, *Cornell University*  
 das72@cornell.edu  
**Matthew C. Nisbet**, *Cornell University*  
 mcn23@cornell.edu  
 Disc. **Elizabeth T. Smith**, *University of South Dakota*  
 etsmith@usd.edu  
**10-1 ROUNDTABLE: WOMEN CANDIDATES AND REDISTRICTING IN THE 2002 ELECTIONS**  
 Room TBA, 6<sup>TH</sup> FLOOR, SAT 10:30  
 Chair **Barbara Burrell**, *Northern Illinois University*  
 bburrell@niu.edu  
 Panel **Dianne Bystrom**, *Iowa State University*  
 dbystrom@iastate.edu  
**Susan J. Carroll**, *Rutgers University*  
 scarroll@rci.rutgers.edu  
**Georgia Duerst-Lahti**, *Beloit College*  
 duerstgj@beloit.edu  
**Richard L. Fox**, *Cal State University, Fullerton*  
 rfox@fullerton.edu  
**Susan MacManus**, *University of South Florida*  
 Macmanus@luna.cas.usf.edu  
**10-4 GENDER AND THE JUDICIARY (Co-sponsored with Judicial Politics and Public Law. see 19-26)**  
 Room TBA, 7<sup>TH</sup> FLOOR, SAT 10:30  
 Chair **Susan Mezey**, *Loyola University Chicago*  
 smezey@luc.edu  
 Papers Issues in Criminal Justice and the Gender Gap: Decision Making on State Supreme Courts in Police Brutality and Prison Overcrowding Cases  
**Madhavi M. McCall**, *San Diego State University*  
 mccall@mail.sdsu.edu  
**Michael A. McCall**, *San Diego State University*  
 The Influence of Gender and Race on Judicial Decisions in the United States Courts of Appeals  
**Tajuana Massie**, *University of South Carolina*  
 tmassie@bellsouth.net  
**Susan W. Johnson**, *University of South Carolina*  
 wellssp@hotmail.com  
**Sara M. Gubala**, *University of South Carolina*  
 gubala@sc.edu  
 Conversational Dynamics During Oral Arguments Before the Supreme Court: Does Gender Play a Role?  
**Barbara S. Palmer**, *American University, Washington Semester Program*  
 bpalmer@american.edu  
**Meri Barr**, *Southern Methodist University*  
 meribarr@aol.com  
 The Economic Strength of the Women's Movement as a Factor in Supreme Court Decision-Making  
**Frederick S. Wood**, *University at Albany*  
 fw7855@albany.edu  
 Disc. **Elaine Martin**, *Eastern Michigan University*  
 pls\_martin@online.emich.edu  
**11-2 RACIAL AND ETHNIC CONFLICT**  
 Room TBA, 7<sup>TH</sup> FLOOR, SAT 10:30  
 Chair **Rasma Karkins**, *University of Illinois, Chicago*  
 karklins@uic.edu  
 Papers Dagestan: Factors of Stabilization  
**Steven J. Green**, *Central European University*  
 sjgreen35@hotmail.com  
 An Examination of the Goals of Ethnic Rebellions  
**Daniel M. Metz**, *Massachusetts Institute of Technology*  
 dmetz@mit.edu  
 Assessing Risk Assessment- The Potential for Ethnic Conflict in Estonia and Latvia  
**Michael K. Johns**, *University of Maryland*  
 mjohns@gvpt.umd.edu

**Saturday, April 27 – 10:30 am – 12: 15 pm**

Rebellion and Representation  
**Mitchell Brown**, *University of Maryland College Park*  
mbrown@gvpt.umd.edu

Disc. **Leon Newton**, *Jackson State University*  
leonnewt@aol.com

**Euclid Rose**, *Siena College*  
erose@siena.edu

**12-16** **DEMOCRATIC THEORY AND THE AMERICAN ENLIGHTENMENT**

Room TBA, 7<sup>TH</sup> FLOOR, SAT 10:30

Chair **Eileen M. Hunt**, *University of Notre Dame*  
ehunt@nd.edu

Papers Representing a Noble Heart: Thoreau's Critique of Democracy  
**Leigh K. Jenco**, *University of Chicago*  
lkj@uchicago.edu

Catherine Beecher: Tocquevillean Theorist of the Democratic Family  
**Eileen M. Hunt**, *University of Notre Dame*  
ehunt@nd.edu

Emerson, Holmes, and the Experience of Justice  
**William D. Rose**, *Albion College*  
wrose@albion.edu

**13-4** **LIBERAL IMPERIALISM AND THE NEW WORLD ORDER**

Room TBA, 7<sup>TH</sup> FLOOR, SAT 10:30

Chair **Stephen Engelmann**, *University of Illinois at Chicago*  
sengelma@uic.edu

Papers Mapping the Terrain of Colonial Politics: Rethinking Liberalism and Empire  
**Kathy Purnell**, *University of Vermont, Burlington*  
kpurnell@zoo.uvm.edu

John Rawls's Liberal Imperialism  
**Bradley D. Holst**, *Georgetown University*  
holstb@georgetown.edu

Searching for the Great Community in Empire: Communicating in an Era of Globalization  
**Hugh E. Bartling**, *University of Central Florida*  
hbartlin@mail.ucf.edu

**Philip Jenks**, *Portland State University*  
philjenks@earthlink.net

**Philip Jenks**, *Portland State University*  
philjenks@earthlink.net

Disc. **Stephen Engelmann**, *University of Illinois at Chicago*  
sengelma@uic.edu

**13-16** **RETHINKING AUTONOMY, RETHINKING CARE**

Room TBA, 7<sup>TH</sup> FLOOR, SAT 10:30

Chair **Mary C. Segers**, *Rutgers University-Newark*  
segers@andromeda.rutgers.edu

Papers The Right to Religious Autonomy  
**Emile Lester**, *College of William and Mary*  
exlest@wm.edu

Coercion, Care and Due Process in the Juvenile Justice System  
**Ann C. Davies**, *Beloit College*  
daviesa@beloit.edu

Rethinking Families: The Intersection of Intimacy and Care  
**Traci M. Levy**, *University of Notre Dame*  
Levy.5@nd.edu

Postmetaphysical Political Philosophy and the Ethic of Care  
**Daniel A. Engster**, *The University of Texas at San Antonio*  
dengster@utsa.edu

Disc. **Jyl Josephson**, *Illinois State University*  
jjosep@ilstu.edu

**14-7** **LEGISLATIVE MOTIVATION AND ACCOUNTABILITY**

Room TBA, 3<sup>RD</sup> FLOOR, SAT 10:30

Chair **James R. Rogers**, *Texas A&M University*  
rogers@politics.tamu.edu

Papers A Model of Electoral Accountability with Multiple Representatives  
**Seok-ju Cho**, *University of Rochester*  
seok@troi.cc.rochester.edu

A Behavioral Theory of Legislative Outcomes  
**John W. Patty**, *Carnegie Mellon University*

jwpatty@cmu.edu

Patient and Knowledgeable Negotiators: Why Some Legislatures Can Drive a Harder Bargain  
**Thad B. Kousser**, *University of California, Berkeley*  
tkousser@uclink.berkeley.edu

Gubernatorial Crime and Presidential Punishment: a Game-Theoretic Explanation Behind a Paradox of Russian Politics  
**Mikhail Myagkov**, *University of Oregon*  
myagkov@darkwing.uoregon.edu

**Oleg Smirnov**, *University of Oregon*  
osmirnov@darkwing.uoregon.edu

Disc. **James R. Rogers**, *Texas A&M University*  
rogers@politics.tamu.edu

Disc. **David M. Primo**, *Stanford University*  
dprimo@stanford.edu

**17-6** **THE ADMINISTRATIVE PRESIDENCY (Co-sponsored with Public Administration, see 23-1)**

Room TBA, 7<sup>TH</sup> FLOOR, SAT 10:30

Chair **Karen M. Hult**, *Virginia Polytechnic Institute and State University*  
khult@vt.edu

Papers Bureaucratic Ideologies  
**Thomas Hammond**, *Michigan State University*  
thammond@msu.edu

The Transformation of FEMA from Bush to Clinton to Bush  
**R. Steven Daniels**, *California State University, Bakersfield*  
rdaniels@csu.edu

**Carolyn L. Clark-Daniels**, *Unaffiliated*  
CCLARKDA@bak.rr.com

Staffing the Executive Branch, 1953-2000: A Theory and Test  
**Matthew J. Dickinson**, *Middlebury College*  
dickinso@middlebury.edu

Statutory and Symbolic Components of Appointment Politics  
**David C. Nixon**, *Georgia State University*  
poldcn@panther.gsu.edu

**Julie F. Flowers**, *Georgia State University*  
gs04jff@panther.gsu.edu

Disc. **Richard W. Waterman**, *University of Kentucky*  
rwate2@pop.uky.edu

**20-11** **STATE BUREAUCRATIC ACTIVITIES**

Room TBA, 7<sup>TH</sup> FLOOR, SAT 10:30

Chair **Robert C. Turner**, *Skidmore College*  
bturner@skidmore.edu

Papers The Bureaucratic Explanation: Why States Step In  
**Margaret M. Brassil**, *University of Maryland*  
mbrassil@juno.com

Veto Players, Distribution of Power, and Bureaucratic Autonomy in the U.S. Federal System: Simple Spatial Model and Empirical Implication  
**Doo-Rae Kim**, *Michigan State University*  
drkim@msu.edu

Law, Politics and Regulation: Determining Enforcement Levels in the States  
**Colin L. Provost**, *State University of New York at Stony Brook*  
cprovost@ic.sunysb.edu

Enforcing the Clean Water Act: State Bureaucratic Behavior Under Differing Institutional Settings.  
**Larry Handlin**, *Washington University*  
lbhandli@artsci.wustl.edu

Disc. **Robert C. Turner**, *Skidmore College*  
bturner@skidmore.edu

**21-6** **BROADER PERSPECTIVES ON COMMUNITY DEVELOPMENT**

Room TBA, 7<sup>TH</sup> FLOOR, SAT 10:30

Chair **E. Terrence Jones**, *University of Missouri, St. Louis*  
terry.jones@umsl.edu

Papers Using the Arts to Drive Urban Community Development: A Case Study  
**Mark S. Mattern**, *Baldwin Wallace College*  
mmattern@bw.edu

**Mike Telin**, *Trinity Cathedral, Inc.*  
mpainc@aol.com

**Saturday, April 27 - 10:30 am – 12:15 pm**

Bureaucratic Enfranchisement and Faith-Based Institutions in Cities  
**Michael Leo Owens**, *Emory University*,  
 mowens4@emory.edu  
 The Politics of Workforce Development: Constructing a Performance Regime in Denver  
**Susan E. Clarke**, *University of Colorado*  
 clarkes@colorado.edu  
 Disc. **E. Terrence Jones**, *University of Missouri, St. Louis*  
 terry.jones@umsl.edu  
**22-4** **PUBLIC POLICY AND PUBLIC HEALTH**  
 Room TBA, 7<sup>TH</sup> FLOOR, SAT 10:30  
 Chair **Ed J. Miller**, *University of Wisconsin, Stevens Point*  
 emiller@uwsp.edu  
 Papers The Private Sector Providing the Public Good of Health Care: Constructing a Useful Conceptual Framework  
**Sue Tolleson-Rinehart**, *University of North Carolina, Chapel Hill*  
 suetr@unc.edu  
**Sheila Leatherman**, *University of North Carolina, Chapel Hill*  
 sleather@uhc.com  
**Kathleen N. Lohr**, *University of North Carolina, Chapel Hill/Research Triangle Institute*  
 klohr@rti.org  
 Social Capital and Health  
**Jeff Milyo**, *University of Chicago*  
 jdmilyo@uchicago.edu  
**Ira Parnekar**, *University of Chicago*  
 Breast Cancer Politics in Chicago  
**Nidhi Sharma**, *University of Illinois at Chicago*  
 nsharm3@uic.edu  
 Disc. **James R. Simmons**, *University of Wisconsin*  
 simmons@uwosh.edu  
**23-12** **INSTITUTIONAL STRUCTURE, POLITICS AND PUBLIC POLICY IMPACTS**  
 Room TBA, 3<sup>RD</sup> FLOOR, SAT 10:30  
 Chair **Kenneth J. Meier**, *Texas A&M University*  
 kmeier@polisci.tamu.edu  
 Papers Political and Administrative Decentralization as a Franchising Problem  
**Andrew B. Whitford**, *University of Kansas*  
 whitford@ku.edu  
**Nicholas A. Rossier**, *University of Southern California*  
 rossier@usc.edu  
 Louts and Largess: Goal Conflict and Fungibility in Federal Grants to The States  
**Sean C. Nicholson-Crotty**, *Texas A&M University*  
 seanc@polisci.tamu.edu  
 Efforts to Achieve a Representative Bureaucracy: The Implications of the Current Assault on Affirmative Action  
**Katherine C. Naff**, *San Francisco State University*  
 kenaff@sfsu.edu  
**J. Edward Kellough**, *University of Georgia*  
 kellough@arches.uga.edu  
**Calvin Gibson**, *University of Georgia*  
 gibson@cviog.uga.edu  
 Disc. **Steven J. Balla**, *George Washington University*  
 sballa@gwu.edu  
**24-1** **ROUNDTABLE: ROBERT PUTNAM AND SOCIAL CAPITAL: CRITICAL PERSPECTIVES ON AMERICAN DEMOCRACY AND SOCIAL ENGAGEMENT (Co-sponsored with Program Co-chairs, see 0-8)**  
 Room TBA, 4<sup>TH</sup> FLOOR, SAT 10:30  
 Chair **Amy Fried**, *University of Maine*  
 amy.fried@umit.maine.edu  
 Panel **Lane Crothers**, *Illinois State University*  
 alcroth@ilstu.edu  
**Scott L. McLean**, *Quinnipiac University*  
 scott.mclean@quinnipiac.edu  
**David A. Schultz**, *Hamline University*  
 dschultz@hamline.edu  
**Manfred B. Steger**, *Illinois State University*

mbstege@ilstu.edu  
**26-1** **ROUNDTABLE: WHAT THEY DON'T TEACH YOU IN GRADUATE SCHOOL**  
 Room TBA, 3<sup>RD</sup> FLOOR, SAT 10:30  
 Chair **Lisa Baldez**, *Washington University*  
 labaldez@artsci.wustl.edu  
 Panel **Paula D. McClain**, *Duke University*  
 pmcclain@duke.edu  
**Elisabeth R. Gerber**, *University of Michigan*  
 ergerber@umich.edu  
**Fran Hagopian**, *University of Notre Dame*  
 fhagopia@nd.edu  
**Lee Epstein**, *Washington University*  
 epstein@artsci.wustl.edu  
**Cathy Cohen**, *Yale University*  
 ccohen@uchicago.edu

**Saturday, April 27 – 1:30 pm – 3:15 pm**

**Saturday, April 27 – 1:30 pm – 3:15 pm**

**17-Pstr. 1 PRESIDENCY AND EXECUTIVE POLITICS**

Room TBA, 4<sup>TH</sup> FLOOR, SAT 1:30  
 Posters The First Hundred Days: Expectations, Experiences, and Actions  
**Shannon L. Bow**, *University of Florida*  
 shannonbow@hotmail.com  
 Where Does the Buck Really Stop? Presidential-Congressional Relations and Foreign Assistance  
**Rhonda L. Callaway**, *Southern Methodist University*  
 callaway@mail.smu.edu  
 The Staff Secretary and Presidential Decision Making  
**Rebecca E. Deen**, *University of Texas at Arlington*  
 deen@uta.edu  
**Annie Tuttle**, *University of Texas at Arlington*  
 Tutley24@aol.com  
 Signaling Influence: Presidential Statements and their Power over Clean Air Policy  
**Matthew J. Eshbaugh-Soha**, *Texas A&M University*  
 mjesoha@polisci.tamu.edu  
 Issue Specific Responsiveness of the Executive: An examination of executive orders and public opinion  
**Heather A. Larsen**, *University of Washington*  
 hlarsen@u.washington.edu  
 Reverse Presidential Coattails: A Case Study  
**Keesha M. Middlemass**, *University of Georgia*  
 midlemas@arches.uga.edu  
**J. Michael Bitzer**, *University of Georgia*  
 bitzer@arches.uga.edu  
 Presidential Lawmaking by Decree: The Strategic Use of Executive Orders Since 1936  
**Adam L. Warber**, *Texas A&M University*  
 x93warbe@polisci.tamu.edu

**0-2 ROUNDTABLE: IS AMERICAN POLITICS  
FIXATED ON QUANTITATIVE METHODS? THE VIEW  
FROM PERESTROIKA**

Room TBA, 4<sup>TH</sup> FLOOR, SAT 1:30  
 Chair **Peregrine Schwartz-Shea**, *University of Utah*  
 psshea@poli-sci.utah.edu  
 Panel **Peregrine Schwartz-Shea**, *University of Utah*  
 psshea@poli-sci.utah.edu  
**Georgia Duerst-Lahti**, *Beloit College*  
 duerstgj@beloit.edu  
**Martha S. Feldman**, *University of Michigan*  
 mgraber@gvpt.umd.edu  
**Mark A. Graber**, *University of Maryland*  
 mgraber@gvpt.umd.edu  
**Dorian T. Warren**, *Yale University*  
 dorian.warren@yale.edu

**1-16 ANALYZING WELFARE STATES, LABOR, AND  
POLICY**

Room TBA, 7<sup>TH</sup> FLOOR, SAT 1:30  
 Chair **Kerstin Hamann**, *University of Central Florida*  
 khamann@mail.ucf.edu  
 Papers Spanish Unions: Between Crisis and Renewal  
**Kerstin Hamann**, *University of Central Florida*  
 khamann@mail.ucf.edu  
**Miguel Martinez Lucio**, *Leeds University*  
 mml@lubs.leeds.ac.uk  
 The Social Democratic Program in LMEs: A Study of Welfare Policy Variation in the Anglo-American Democracies  
**Laura B. Stephenson**, *Duke University*  
 lbs5@duke.edu  
 Corporatist Divergence: Explaining Policy Change in Coordinated Market Economies  
**Claire V. Kramer**, *Duke University*  
 cvk2@duke.edu  
 Welfare and Pension Reform under the Shadow of the Maastricht Convergence Criteria  
**Carol D. St. Louis**, *Stanford University*  
 cstlouis@stanford.edu  
 Low-Run Evolution of the Welfare State Globalization and post-industrialism.

**Salvatore Pitruzzello**, *Tulane University*

spitruz@tulane.edu

**2-10 NEW PERSPECTIVES ON MEXICAN POLITICS**

Room TBA, 7<sup>TH</sup> FLOOR, SAT 1:30  
 Chair **Fabrice Lehoucq**, *CIDE*  
 Fabrice.Lehouca@cide.edu  
 Papers Party Discipline and Voting Dimensions in the Mexican Chamber of Deputies, 1998-2001  
**Jeffrey A. Weldon**, *ITAM*  
 jweldon@itam.mx  
 What's Left and Who's Right in Mexican Politics?  
**Elizabeth J. Zechmeister**, *Duke University*  
 ejz@duke.edu  
 Why stick to a party that won't nominate you? Rule choice and candidate behavior in Mexico 1988 - 1999.  
**Alejandro Poire**, *ITAM*  
 poirerom@itam.mx  
 Empirical Challenges to Electoral Theories. Evidence from Mexico  
**Luis M. Estrada**, *University of California, San Diego*  
 lmestrada@weber.ucsd.edu  
 Comparative Attitude Stability During Electoral Campaigns: Evidence From Germany, the UK, US, Canada, Russia, and Mexico  
**Chappell Lawson**, *Massachusetts Institute of Technology*  
 clawson@mit.edu  
**James A. McCann**, *Purdue University*  
 mccann@polsci.purdue.edu  
 Disc. **Fabrice Lehoucq**, *CIDE*  
 fabrice.lehouca@cide.edu  
**Chappell Lawson**, *Massachusetts Institute of Technology*  
 clawson@mit.edu

**3-7 NON-DEMOCRATIC REGIMES AND TRANSITIONS IN  
COMPARATIVE PERSPECTIVE**

Room TBA, 7<sup>TH</sup> FLOOR, SAT 1:30  
 Chair **Nicolas Van de Walle**, *Michigan State University*  
 Vandewal@pilot.msu.edu  
 Papers Explaining Transitions and Non-Transitions from Communism  
**Mark Thompson**, *University of Erlangen-Nuremberg*  
 mrthompson@gmx.net  
**Juan J. Lopez**, *University of Illinois at Chicago*  
**Steven Saxonberg**,  
 Competitive Authoritarianism: Hybrid Regime Dynamics in the Post-Cold War Era  
**Steven Levitsky**, *Harvard University*  
 levitsky@cfia.harvard.edu  
**Lucan Way**, *Harvard University*  
 Transition to What? A New Authoritarianism in Central Asia and the Caucasus  
**Kathleen Collins**, *University of Notre Dame*  
 kcollins@nd.edu  
 Regime Change and State Collapse: A Comparative Analysis of 'Chaosocracy'  
**Richard Snyder**, *University of Illinois, Urbana-Champaign*  
 rsnyder@uiuc.edu

Disc. Comparative Perspectives on Non-Democratic Regimes and Transitions

**Nicolas Van de Walle**, *Michigan State University*  
 Vandewal@pilot.msu.edu

**3-17 WHO GETS WHAT IN POST-COMMUNIST  
DEMOCRACIES? DISTRIBUTIONAL ISSUES IN  
COMPARATIVE PERSPECTIVE**

Room TBA, 7<sup>TH</sup> FLOOR, SAT 1:30  
 Chair **Andrew Barnes**, *Kent State University*  
 abarnes3@kent.edu  
 Papers Globalization and the development of leftist parties in post communist Eastern European politics  
**John T. Ishiyama**, *Truman State University*  
 jishiyam@truman.edu  
 Income inequality and the sustainability of market-oriented reforms in developing countries

**Oana I. Armeanu**, *University of Illinois at Urbana-Champaign*  
armeanu@uiuc.edu  
The distributional consequences of Czech privatization and its impact on social welfare reform.

**Chris N. Hasselmann**, *Washington University in St. Louis*  
chasselmann@artsci.wustl.edu

Disc. **Andrew Barnes**, *Kent State University*  
abarnes3@kent.edu

**4-12** **UN PEACEKEEPING AND HUMANITARIAN INTERVENTION**

Room TBA, 7<sup>TH</sup> FLOOR, SAT 1:30

Chair **Paul F. Diehl**, *University of Illinois at Urbana-Champaign*  
p-diehl@uiuc.edu

Papers Choices to Save the Suffering: What Prompts International Humanitarian Intervention?  
**Justin N. Bumgardner**, *University of Illinois, Urbana-Champaign*  
bumgardn@uiuc.edu  
United Nations Peacekeeping: Intervention Decisions and Efficacy  
**Timothy A. Carter**, *University of Rochester*  
tctr@troi.cc.rochester.edu  
UN Peacekeeping: A Profile of Conflicts Entered or Avoided  
**Koop Berry**, *Walsh University*  
kberry@walsh.edu  
**Monica Sickles**, *Walsh University*  
monicasickles@hotmail.com  
United We Stand? International Coalitions and World Peace  
**Victoria C. Williams**, *Alvernia College*  
victoria.williams@alvernia.edu

Disc. **Loramy C. Gerstbauer**, *Gustavus Adolphus College*  
mgerstba@gustavus.edu

**4-20** **UNDER CONSTRUCTION: EVOLVING CONCEPTIONS OF IDENTITY**

Room TBA, 7<sup>TH</sup> FLOOR, SAT 1:30

Chair **Jennifer Mitzen**, *University of Chicago*  
j-mitzen@uchicago.edu

Papers Who are Agents, What are Structures, Which Are Methods?  
Agent-Structure Problem in International Relations Theory Revisited  
**Ferit M. Ozkaleli**, *University of Colorado-Boulder*  
ozkaleli@sobek.colorado.edu  
It Takes a Victim: The Construction of National Identity and the Narrative of Victimization  
**Mark Ashley**, *University of Chicago*  
m-ashley@uchicago.edu  
Israel's Constructivist Foreign Policy: Israel's Constructivist International Security Strategy  
**Charles D. Lu**, *University of Colorado*  
charles.lu@colorado.edu  
UN Secretaries General as International Norm Entrepreneurs  
**Vincent A. Auger**, *Western Illinois University*  
VA-Augur@wiu.edu

Disc. **Jennifer Mitzen**, *University of Chicago*  
j-mitzen@uchicago.edu

**5-11** **THE POLITICAL ECONOMY OF PRIVATIZATION**

Room TBA, 7<sup>TH</sup> FLOOR, SAT 1:30

Chair **Kathy Ferguson**, *University of Hawaii*  
Kferguson@hawaii.edu

Papers Globalization and Militarism  
**Kathy Ferguson**, *University of Hawaii*  
Kferguso@hawaii.edu  
**Phyllis Turnbull**,  
Determinants and Consequences of Global Privatization  
**Nancy E. Brune**, *Yale University*  
nancy.brune@yale.edu

Disc. **Cameron G. Thies**, *Louisiana State University*  
cthies1@lsu.edu

**6-8** **PARTISANSHIP, IDEOLOGY, AND POLICY PREFERENCES**

Room TBA, 3<sup>RD</sup> FLOOR, SAT 1:30

Chair **Steven Greene**, *Texas Tech University*  
steven.greene@ttu.edu

## Saturday, April 27 - 1:30 pm – 3:15 pm

Papers Partisanship and Personality Traits as Scandal Immunity Factors - A Case of Motivated Reasoning  
**Tereza Capelos**, *SUNY-Stony Brook*  
tcapelos@ic.sunysb.edu  
Question Wording and the Stability of Partisanship  
**Jonathan A. Cowden**, *Cornell University*  
jac33@cornell.edu  
**Rose M. McDermott**, *Cornell University*  
rmm21@cornell.edu  
Heuristics, Hillary Clinton, and Health Care Reform: Bivariate Ordered Probit Analysis of Public Attitudes on Health Care Policy  
**Christopher N. Lawrence**, *University of Mississippi*  
cnlawren@olemiss.edu  
**Harvey D. Palmer**, *University of Mississippi*  
hpalmer@olemiss.edu  
Community Effects on Ideological Meaning  
**Robert J. McKee**, *Western Michigan University*  
robert.mckee@wmich.edu

Disc. **Steven Greene**, *Texas Tech University*  
steven.greene@ttu.edu

**7-5** **CAMPAIGNING, MEDIA, AND ISSUES IN PRIMARY ELECTIONS**

Room TBA, 3<sup>RD</sup> FLOOR, SAT 1:30

Chair **Barbara Norrander**, *University of Arizona*  
norrande@u.arizona.edu

Papers Measuring Campaign Effects: A Panel Study of the 2000 New Hampshire Presidential Primary  
**Linda Fowler**, *Dartmouth College*  
Linda.L.Fowler@dartmouth.edu  
**Constantine J. Spiliotes**, *Dartmouth College*  
Constantine.j.spiliotes@dartmouth.edu  
**Lynn Vavreck**, *University of California at Los Angeles*  
lvavreck@ucla.edu  
The Party Is Primary: the Campaign for the 2000 Republican Nomination  
**Franco Mattei**, *University at Buffalo - SUNY*  
mattei@acsu.buffalo.edu  
Candidate Characteristics and Electoral Choice in Presidential Primaries  
**David C. Barker**, *University of Pittsburgh*  
dbarker@pitt.edu  
**Adam Lawrence**, *University of Pittsburgh*  
alawrence@surfree.com  
The Importance of Issues in Primary Elections  
**Elisabeth R. Gerber**, *University of Michigan*  
ergerber@umich.edu  
**Jeffrey B. Lewis**, *UCLA*  
jblewis@ucla.edu

Disc. **Joseph D. Giammo**, *University of Texas at Austin*  
jgiammo@mail.utexas.edu

**7-6** **FALLOUT FROM FLORIDA**

Room TBA, 3<sup>RD</sup> FLOOR, SAT 1:30

Chair **Franklin Gilliam**, *University of California Los Angeles*  
fgilliam@ucla.edu

Papers Race, Politics, and Punchcards in the 2000 Election  
**R. Michael Alvarez**, *Caltech*  
rma@hss.caltech.edu  
**Betsy Sinclair**, *Caltech*  
betsy@hss.caltech.edu  
Aftermath: Palm Beach County Voters One Year Later  
**Jay A. DeSart**, *Florida Atlantic University*  
jdesart@fau.edu  
The Scholarly Recount of Ballots: The Case of Middletown  
**Raymond H. Scheele**, *Ball State University*  
rscheele@bsu.edu  
**John Cranor**, *Ball State University*  
jcranor@bsu.edu  
**Gary L. Crawley**, *Ball State University*  
gcrawley@bsu.edu  
Rethinking the District System Plan for Reforming the Electoral College

**Saturday, April 27 – 1:30 pm – 3:15 pm**

Disc. **Robert C. Turner**, *Skidmore College*  
bturner@skidmore.edu

Disc. **Donald A. Zinman**, *University of Texas at Austin*  
dzinman@gov.utexas.edu

**8-4** **LATINO ELECTORAL PARTICIPATION**

Room TBA, 3<sup>RD</sup> FLOOR, SAT 1:30

Chair **Adrian D. Pantoja**, *Illinois State University*  
adpanto@ilstu.edu

Papers Latino Voting Participation in the 2000 Election  
**Robert A. Jackson**, *Florida State University*  
rjackson@mail.wsu.edu

The Costs of Political Participation Among First-Generation Americans: Language, Time, and Voting in the Rio Grande Valley  
**Robert M. Stein**, *Rice University*  
stein@rice.edu

**Robert D. Wrinkle**, *University of Texas Pan-American*  
rdwell6@panam.edu

**Martin Johnson**, *Rice University*  
pressley@rice.edu

Immigration, Social Capital, and Political Participation  
**Robert D. Wrinkle**, *University of Texas--Pan American*  
rdwell6@panam.edu

**Longoria Thomas**, *University of Texas at El Paso*  
tlongori@utep.edu

**Joseph Stewart**, *University of New Mexico*  
joestew@unm.edu

**J.P. Polinard**, *University of Texas--an American*  
polinard@panam.edu

Patterns of Mobilization in California: A Longitudinal Analysis of Latino Political Participation  
**Ricardo Ramirez**, *Stanford University*  
rramirez@stanford.edu

Disc. **Adrian D. Pantoja**, *Illinois State University*  
adpanto@ilstu.edu

**9-3** **NEWS AROUND THE WORLD**

Room TBA, 7<sup>TH</sup> FLOOR, SAT 1:30

Papers Structure of News Coverage of A Peace Process: A Test of the Indexing and Zero-Sum Hypotheses  
**David J. Levin**, *American University*  
DL6545A@american.edu

Portrait of the Tabloids Reader in the U.S. and the U.K.  
**Stephen E. Bennett**, *University of Cincinnati*  
sbennett@apptechnc.net

**Richard S. Flickinger**, *Wittenberg University*  
rflickinger@mail.wittenberg.edu

**Staci L. Rhine**, *Wittenberg University*  
srhine@mail.wittenberg.edu

Global News Networks: a Comparison of CNN and BBC  
**G. R. Boynton**, *University of Iowa*  
bob-boynton@uiowa.edu

**Francis A. Beer**, *University of Colorado, Boulder*  
beerf@home.com

The Middle East Conflict and Media Coverage in the Aftermath of Terrorist Attacks in the United States  
**Timothy M. Cole**, *University of Maine*  
tmcole@maine.edu

**Nancy B. Burgoyne**, *University of Washington*  
NBurgoyne@aol.com

Disc. **Nathalie J. Frenley**, *De Witt Wallace Center for Communications and Journalism*  
frenzy@nevada.edu

**9-4** **MEDIA, KNOWLEDGE, AND POLICY**

Room TBA, 7<sup>TH</sup> FLOOR, SAT 1:30

Chair **David J. Lanoue**, *University of Alabama*  
Dlanoue@tenhoor.as.ua.edu

Papers A Spatial Model of Political Communication and Ideology  
**James W. Endersby**, *University of Missouri*  
endersby@missouri.edu

The Persuasiveness of Policy Arguments  
**Brian J. Fogarty**, *University of North Carolina, Chapel Hill*  
fogarty@email.unc.edu

**Jennifer Wolak**, *University of North Carolina, Chapel Hill*  
wolak@email.unc.edu

Is Democracy Doomed if Citizens are Misinformed and Ignorant? A Practical Politics Perspective.  
**Doris A. Graber**, *University of Illinois*  
dgraber@uic.edu

Framing the Income Tax in Economic Terms  
**Mark A. Smith**, *University of Washington*  
masmith@u.washington.edu

Disc. **David J. Lanoue**, *University of Alabama*  
Dlanoue@tenhoor.as.ua.edu

**10-3** **GENDER AND LEGISLATIVE POLITICS (Co-sponsored with Legislative Politics, see 18-26)**

Room TBA, 7<sup>TH</sup> FLOOR, SAT 1:30

Chair **Christina Wolbrecht**, *University of Notre Dame*  
Wolbrecht.1@nd.edu

Papers Does Sex Matter? Examining Distributive Differences Between Women and Men-Sponsored Legislation  
**Greg D. Adams**, *Carnegie Mellon University*  
gadams@andrew.cmu.edu

**Dena Levy**, *SUNY, Brockport*  
dlevy@brockport.edu

**Christina Fastnow**,  
cfastnow@yahoo.com

Building Coalitions for Women's Issues: An Analysis of Cosponsorship in the 103rd and 104th Congresses  
**Michele L. Swers**, *Mary Washington College*  
swers@ix.netcom.com

Speaking as Women: Women and the Use of Floor Speeches in Congress  
**Tracy L. Osborn**, *Indiana University*  
tosborn@indiana.edu

**Jeanette L. Morehouse**, *Indiana University*  
morehous@indiana.edu

Representing Women: Consensus and Complexity  
**Debra L. Dodson**, *Rutgers University*  
dodsond@aol.com

Disc. **Christina Wolbrecht**, *University of Notre Dame*  
Wolbrecht.1@nd.edu

**11-1** **RACE, ETHNICITY AND CONTEXT: CONFLICT OR COOPERATION?**

Room TBA, 7<sup>TH</sup> FLOOR, SAT 1:30

Chair **Ronald K. Gaddie**, *University of Oklahoma*  
kgaddie@mmcable.com

Papers Examining the Structure of Attitudes Toward Policies Targeting Latino Population  
**Regina P. Branton**, *Rice University*  
branton@rice.edu

**Bradford S. Jones**, *University of Arizona*  
bsjones@email.arizona.edu

The Rooster or the Rainbow? Explaining the Racial Attitudes of Blacks, Latinos and Asians  
**D. Stephen Voss**, *University of Kentucky*  
dsvoss@pop.uky.edu

Why do Koreans Immigrate to the United States?  
**Taewan Kim**, *University of Colorado at Boulder*  
taewandavid@hotmail.com

Black Density and the Confederate Flag  
**Ray Block**, *Ohio State University*  
block.49@osu.edu

**D'Andrea Orey**, *University of Nebraska, Lincoln*  
borey@unlnotes.unl.edu

Disc. **Ronald K. Gaddie**, *University of Oklahoma*  
kgaddie@mmcable.com

**12-15** **PROBLEMS IN THE POLITICAL THOUGHT OF KANT AND HEGEL**

Room TBA, 7<sup>TH</sup> FLOOR, SAT 1:30

Chair **Paul F. Glenn**, *University of Puget Sound*  
pfglenn@ups.edu

Papers Kantian Judgment and the Question of the Other  
**Mara Nelson**, *Northwestern University*  
m-nelson7@northwestern.edu

**Saturday, April 27 - 1:30 pm – 3:15 pm**

Moral Absolutes in a Finite World: Kant's Idealism as Realism  
**Michelle M. Mawhinney**, *York University*  
 mmawhin@yorku.ca2  
 The Socratic Origins of Greek Homelessness: Hegel's Concept of the Homeless Spirit  
**David J. Gauthier**, *Louisiana State University*  
 dgauth3@lsu.edu

Disc. **Paul F. Glenn**, *University of Puget Sound*  
 pfglenn@ups.edu

**14-3**  
 Room **DELEGATION AND BUREAUCRATIC DISCRETION**  
 TBA, 3<sup>RD</sup> FLOOR, SAT 1:30  
 Chair **Ken W. Kollman**, *University of Michigan*  
 kkollman@umich.edu

Papers Product Approval With Endogenous Submissions  
**Michael M. Ting**, *University of North Carolina*  
 mmtting@unc.edu  
**Daniel P. Carpenter**, *University of Michigan*  
 dancarp@umich.edu  
 Spatial Models of Delegation  
**Jonathan Bendor**, *Stanford University*  
 bendor\_jonathan@gsb.stanford.edu  
**Adam H. Meirowitz**, *Princeton University*  
 ameirowi@princeton.edu  
**Amihai Glazer**, *University of California, Irvine*  
**Thomas Hammond**, *Michigan State University*  
 thammond@msu.edu  
 Menu Laws and Forbidden Actions: Choice of Instruments to Constrain Bureaucratic Discretion  
**Sean Gailmard**, *University of Chicago*  
 gailmard@uchicago.edu  
 Congressional Delegation before and after Chadha  
**Zachary T. Talarek**, *University of Rochester*  
 talk@troi.cc.rochester.edu

Disc. **Ken W. Kollman**, *University of Michigan*  
 kkollman@umich.edu  
**Hans C. Noel**, *UCLA*  
 hnoel@ucla.edu

**15-4**  
 Room **ROUNDTABLE: RETHINKING SOCIAL INQUIRY: DIVERSE TOOLS, SHARED STANDARDS**  
 TBA, 7<sup>TH</sup> FLOOR, SAT 1:30  
 Chair **Henry E. Brady**, *University of California-Berkeley*  
 hbrady@cs.m.berkeley.edu

Papers **Guillermo O'Donnell**, *Notre Dame University*  
 Guillermo.A.Odonnell.1@nd.edu  
**Simon Jackman**, *Stanford University*  
 jackman@stanford.edu  
**David Collier**, *University of California, Berkeley*  
 dcollier@socrates.berkeley.edu  
**Walter R. Mebane**, *Cornell University*  
 wrml1@macht.arts.cornell.edu  
**Alexander Wendt**, *University of Chicago*  
 awendt@midway.uchicago.edu

**18-19**  
 Room **PARTY UNITY IN LEGISLATURES: A COMPARATIVE PERSPECTIVE**  
 TBA, 3<sup>RD</sup> FLOOR, SAT 1:30  
 Chair **Lawrence D. Longley**, *Lawrence University*  
 powerLDL@aol.com

Papers Ghost coalitions and economic reforms: Dollarization in Ecuador.  
**Andrés Mejía-Acosta**, *University of Notre Dame*  
 mejia.6@nd.edu  
 Cooperation and Conflict in Executive-Legislative Relations  
**Juan Andrés Moraes**, *University of Notre Dame*  
 jmoraes@nd.edu

Disc. **James N. Druckman**, *University of Minnesota*  
 druckman@polisci.umn.edu

**18-24**  
 Room **CAMPAIGN CONTRIBUTIONS AND CAMPAIGN DYNAMICS**  
 TBA, 3<sup>RD</sup> FLOOR, SAT 1:30  
 Chair **Laura Arnold**, *University of Missouri at St. Louis*  
 lwarnold@earthlink.net

Papers Making Rain in Congressional Elections: The Motives and Mobilization of Individual Campaign Contributors  
**Peter L. Francia**, *University of Maryland*

pfrancia@capc.umd.edu  
**John C. Green**, *University of Akron*  
 Green2uakron.edu  
**Paul S. Herrnson**, *University of Maryland*  
 phernnson@capc.umd.edu  
**Lynda W. Powell**, *University of Rochester*  
 lpow@roi.cc.rochester.edu  
**Clyde Wilcox**, *Georgetown University*  
 wilcox@c.erols.com  
 Campaign War Chests in Senate Elections  
**Jay Goodliffe**, *Brigham Young University*  
 goodliffe@byu.edu  
 Struggling to Set the Campaign Agenda: Candidate Strategy and Campaign Dialogue in Elections  
**Kristin L. Campbell**, *Hamilton College*  
 kcampbel@hamilton.edu

Disc. **Marjorie Rando Hershey**, *Indiana University*  
 hershey@indiana.edu

**19-1**  
 Room **JUDICIAL REVIEW AND ADMINISTRATIVE LAW**  
 TBA, 7<sup>TH</sup> FLOOR, SAT 1:30  
 Chair **Lori J. Hausegger**, *Louisiana State University*  
 hausegg@lsu.edu

Papers On the the Judicial Role in Public and Administrative Law  
**Anthony M. Bertelli**, *University of Kentucky*  
 ambert2@uky.edu  
 Congress, Litigants, and Judicial Review of Regulation: An Analysis of Fire Extinguisher Oversight  
**Scott Graves**, *SUNY at Stony Brook*  
 sgraves@ic.sunysb.edu  
 Deciding the Administrative Law Cases: Deference and Policy Goals in Supreme Court Decision Making  
**Herbert M. Kritzer**, *University of Wisconsin, Madison*  
 kritzer@polisci.wisc.edu  
**Mark J. Richards**, *Grand Valley State University*  
 richardm@gvsu.edu  
**Joseph L. Smith**, *Grand Valley State University*  
 smithj@gvsu.edu

Disc. **C. Neal Tate**, *University of North Texas*  
 ntate@unt.edu

**19-20**  
 Room **APPELLATE COURT DECISIONS MAKING**  
 TBA, 7<sup>TH</sup> FLOOR, SAT 1:30  
 Chair **Nancy Scherer**, *University of Miami*  
 scherer@miami.edu

Papers Non-Majority case Selection: The Societal Impact of the Rule of Four  
**Tatyana A. Karaman**, *University of Wisconsin, Milwaukee*  
 tkaraman@csd.uwm.edu  
**Sara C. Benesh**, *University of Wisconsin, Milwaukee*  
 sbenesh@uwm.edu  
 When Judges Overturn Federal Statutes  
**William G. Howell**, *University of Wisconsin*  
 howell@polisci.wisc.edu  
**Paul G. Schlomer**, *University of Wisconsin*  
 pschlome@polisci.wisc.edu  
 Attitudinal Decisionmaking in the Supreme Court of Canada  
**Donald R. Songer**, *University of South Carolina*  
 Songer@gwm.sc.edu  
**Susan W. Johnson**, *Univeristy of South Carolina*  
 wellssp@hotmail.com  
 Anticipating Review  
**Ellen L. Lazarus**, *University of Texas at Arlington*  
 elazarus@uta.edu

Disc. **Richard L. Pacelle**, *University of Missouri, St. Louis*  
 pacelle@umsl.edu

**20-12**  
 Room **FIXING STATE GOVERNMENTS**  
 TBA, 7<sup>TH</sup> FLOOR, SAT 1:30  
 Chair **Todd A. Donovan**, *Western Washington University*  
 donovan@wwwu.edu

Papers Dimesnions of Political Finance Legislation in the US States: An Institutional Exploration  
**Claire M. Smith**, *University of Notre Dame*  
 csmith13@nd.edu  
 Exit, Voice, and Public Disloyalty: Political Corruption in American States

## **Saturday, April 27 – 1:30 pm – 3:15 pm**

**Brian K. Collins**, *Texas Tech University*  
brian.collins@ttu.edu  
Crazy Like a Fox: Legislative Compensation Processes and Strategic Behavior in the Fifty States  
**Roger J. Moiles**, *Grand Valley State University*  
moilesr@gvsu.edu  
Equality or Efficiency? The speaker's role in social choice  
**Charlyne R. Berens**, *University of Nebraska, Lincoln*  
cberens1@unl.edu

Disc. **Todd A. Donovan**, *Western Washington University*  
donovan@wwu.edu

**22-1**  
Room **MORALITY POLICY AND SOCIAL REGULATION**  
TBA, 7<sup>TH</sup> FLOOR, SAT 1:30  
Chair **Raymond Tatalovich**, *Loyola University Chicago*  
rtatalo@luc.edu

Papers **Maternalist Politics: Regulating Behavior in a Liberal State**  
**Kristin A. Goss**, *Harvard University*  
kristin\_goss@harvard.edu  
Innovation of Morality Policies in the States: The Case of Post-Roe Abortion Policies  
**Dana J. Patton**, *University of Kentucky*  
djpat0@uky.edu  
Access to Employer-Provided Benefits in Men's vs. Women's Occupations: Towards an Explanation of U.S. Work-Family Policy  
**Kara L. Lindaman**, *University of Kansas*  
klindaman@ukans.edu

Disc. **Raymond Tatalovich**, *Loyola University Chicago*  
rtatalo@luc.edu

**23-2**  
Room **FISCAL STRESS ON LOCAL GOVERNMENTS (Co-sponsored with Urban and Local Politics, see 21-14)**  
TBA, 3<sup>RD</sup> FLOOR, SAT 1:30  
Chair **Carol S. Weissert**, *Michigan State University*  
weissert@msu.edu

Papers **Fiscal Stress in Suburban Governments**  
**Rebecca Hendrick**, *University of Illinois, Chicago*  
hendrick@uic.edu  
Revenue Diversification: Economic and Demographic Factors in Florida Counties 1994-1998  
**Patricia Mitchell**, *East Carolina University*  
mitchelljan@mail.ecu.edu  
Fiscal Stress: Coping with the Lean Years  
**Donna M. Milam**, *Auburn University*  
dmilam@auburnalabama.org

Disc. **Suzanne Leland**, *University of North Carolina, Charlotte*  
smleland@email.uncc.edu  
**Susan A. MacManus**, *University of South Florida*  
samacmanus@aol.com

**24-4**  
Room **GRASSROOTS GROUPS AND THE REMAKING OF POLITICAL CULTURES**  
TBA, 7<sup>TH</sup> FLOOR, SAT 1:30  
Chair **Scott L. McLean**, *Quinnipiac University*  
scott.mclean@quinnipiac.edu

Papers **Fired-Up Activists vs. Disciplined People of Faith: How Organizations Politicize the Poor Differently**  
**Heidi J. Swarts**, *Syracuse University*  
hjswarts@maxwell.syr.edu  
God and Karate in the Southside: Civic Participation and Deliberation in a Global Era  
**Joseph E. Yi**, *University of Chicago*  
je-yi@uchicago.edu  
Federalists in the Attic: Original Intent, the Heritage Movement, and Democratic Theory  
**Daniel Levin**, *University of Utah*  
daniel.levin@csbs.utah.edu  
The Grateful Dead Indian: Political Uses of the Meaning of Indigenous  
**Paula R. Mohan**, *University of Wisconsin, Whitewater*  
mohanp@mail.uww.edu

Disc. **Scott L. McLean**, *Quinnipiac University*  
scott.mclean@quinnipiac.edu

**27-3**  
Room **ARISTOTLE'S POLITICAL PHILOSOPHY**  
TBA, 7<sup>TH</sup> FLOOR, SAT 1:30

Chair **Sean Mattie**, *Hillsdale College*  
sean.mattie@hillsdale.edu

Papers **The Aristotelian Multicultural Society and the Common Good**  
**Lee Trepanier**, *Southern Utah University*  
trepanier@suu.edu  
An Aristotelian Clarification of Contemporary Democracy  
**Paul Sunstein**, *University of Michigan*  
sunstein@umich.edu  
Emotional Politics: The Political Significance of Anger and Gentleness in Aristotle's Political Philosophy  
**Marlene K. Sokolon**, *Northern Illinois University*  
msokolon@niu.edu

Disc. **Sean Mattie**, *Hillsdale College*  
sean.mattie@hillsdale.edu  
**Warner Winborne**, *Hampden-Sydney College*  
wwinborne@hsc.edu

## **Saturday, April 27 – 3:30 pm – 5:15 pm**

### **11-Pstr. 1 THEMES IN RACE, CLASS AND ETHNICITY**

Room TBA, 4<sup>TH</sup> FLOOR, SAT 3:30  
 Posters Social Capital and the Double Whammy Thesis  
**Lester K. Spence**, *Washington University in St. Louis*  
 kspence@artsci.wustl.edu  
 Linguistic Capital and Human Diversity: The Politics of Language Education in Multiethnic Communities  
**Eric S. McLaughlin**, *Indiana University*  
 ermclaug@indiana.edu  
 The Labor Movement's Identity Politics: Organizing Around Race, Gender, and Sexuality  
**Dorian T. Warren**, *Yale University*  
 dorian.warren@yale.edu  
 Strategic Behavior of House Members: Post-Census, Pre-Redistricting  
**Jeff B. May**, *University of Houston*  
 krasnoyarsk26@hotmail.com  
**Joe Y. Howard**, *University of Houston*  
 txjoejp@yahoo.com

### **18-Pstr. 1 NEW RESEARCH IN LEGISLATIVE POLITICS**

Room TBA, 4<sup>TH</sup> FLOOR, SAT 3:30  
 Posters Political Party, Leadership and Legislative Equilibrium  
**Kyung-Jin Jun**, *UCLA*  
 kyungjin@ucla.edu  
 Racial Representation and Federal Higher Education Grants  
**Christian R. Grose**, *University of Rochester*  
 cngr@troi.cc.rochester.edu  
 A Product of the Environment: Environmental Constraint and Candidate Behavior in Congressional Elections  
**James B. Cottrill**, *Texas A&M University*  
 jim@polisci.tamu.edu  
 Out of Sight, Out of Mind: Legislators' Perceptions and Representation in Congress  
**Kristina C. Miller**, *University of Michigan*  
 kcmiller@umich.edu  
 Gumming Up the Works: Minority Party Obstructionism in the House  
**Matthew Jarvis**, *University of California, Berkeley*  
 mjarvis@socrates.berkeley.edu  
 Defining the Terms of Debate: How Presidents, Party Leaders, and Committees Influence the Decisions of the House Rules Committee  
**Alan D. Rozzi**, *UCLA*  
 arozzi@ucla.edu  
 The Evolution of Procedural Gatekeeping in the 19th-Century House  
**Chris Den Hartog**, *UC San Diego*  
 cdenhart@ucsd.edu  
 The House's Automatic Pilot: The Role of the Calendar in Setting the Legislative Schedule  
**Edward Hasecke**, *Ohio State University*  
 hasecke.1@osu.edu  
 Does Local Public Opinion Matter to Legislative Outcomes? A Case Study of the Bush Tax Cut  
**Oladimeji Adeoye**, *University of Illinois at Chicago*  
 oadeoyl@uic.edu  
 State Legislative Staff: Are they Entrepreneurs, Technicians, Politicians, or Representatives  
**Brian E. Russell**, *University of Tennessee*  
 brussel2@utk.edu  
 Shoemakers and Elves: The Realities of the Member/Staff Relationship in the U.S. Congress  
**Lauren C. Bell**, *Randolph-Macon College*  
 lbell@rmc.edu  
 A Tool of the Rules? Committee Gatekeeping in the U.S. House.  
**Megan L. Shannon**, *University of Iowa*  
 megan-shannon@uiowa.edu

### **1-17 PARTIES AND POLICY**

Room TBA, 7<sup>TH</sup> FLOOR, SAT 3:30  
 Chair **Alex Pacek**, *Texas A&M University*

## **Saturday, April 27 – 3:30 pm – 5:15 pm**

Papers E339AP@politics.tamu.edu  
 The Effective Constituency in Distributive Politics: Geographic versus Partisan Bases of Representation  
**Robert J. Franzese, Jr.**, *University of Michigan, Ann Arbor*  
 franzese@umich.edu  
**Irfan Nooruddin**, *University of Michigan, Ann Arbor*  
 irfann@umich.edu  
 Parties and Policy: Insider-Outsider Politics in Industrialized Democracies  
**David Rueda**, *Binghamton University - SUNY*  
 drueda@binghamton.edu  
 Partisan and Electoral Cycles in Capital Controls Policies  
**Chad Rector**, *University of California, San Diego*  
 crector@weber.ucsd.edu  
**Scott L. Kastner**, *University of California, San Diego*  
 skastner@weber.ucsd.edu  
 Institutional Effect on Electoral Choice: Evidence from the U.K. and Norway  
**Orit Kedar**, *Harvard University*  
 kedar@fas.harvard.edu  
 Disc. **Christopher R. Way**, *Cornell University*  
 crw12@cornell.edu  
**3-9 CULTURE CLASH?: COMPARATIVE PERSPECTIVE ON ISLAM, DEMOCRACY, AND POLITICAL CULTURE**  
 Room TBA, 7<sup>TH</sup> FLOOR, SAT 3:30  
 Chair **Ali R. Abootalebi**, *University of Wisconsin, Eau Claire*  
 abootaar@uwec.edu  
 Papers Islam and the West: Clash of Cultures or Traumas of Modernization?  
**Ronald F. Inglehart**, *University of Michigan*  
 rfi@umich.edu  
**Karen Long**, *University of Michigan*  
 kjlong@umich.edu  
 Islam and Democracy: An Empirical Examination of Muslims' Political Culture  
**Moataz F. Fattah**, *Western Michigan University*  
 mz2@hotmail.com  
 Testing Cultural Legacies and the Civilization Border between Central Europe and the Balkans: Was Huntington Right?  
**Alina Mungiu Pippidi**, *Romanian National School of Government and Administration*  
 pippidi@yahoo.com  
**Constanta D. Mandruta**, *SUNY at Stony Brook*  
 cmindrut@ic.sunysb.edu  
 Disc. **Martin W. Slann**, *Clemson University*  
 kibbutz@clemson.edu  
**3-18 ACCOUNTABILITY IN NEW DEMOCRACIES: CROSS-REGIONAL PERSPECTIVES**  
 Room TBA, 7<sup>TH</sup> FLOOR, SAT 3:30  
 Chair **William M. Reisinger**, *University of Iowa*  
 william-reisinger@uiowa.edu  
 Papers Accountability after Authoritarianism: Understanding Russia's Democratic Deficit  
**Martha Merritt**, *University of Notre Dame*  
 mmerritt@nd.edu  
 How Parties Enforce Electoral Accountability in Mexico  
**Matthew R. Cleary**, *University of Chicago*  
 m-cleary@uchicago.edu  
 Formation of Sociotropic Economic Perceptions in New Democracies of Central and Eastern Europe  
**Yuliya V. Tverdova**, *Binghamton University/ SUNY*  
 bg21918@binghamton.edu  
 Political Knowledge and Electoral Accountability in Brazilian Politics  
**Mark H. Setzler**, *University of Texas*  
 setzler@up.edu  
 Disc. **Reisinger William M.**, *University of Iowa*  
 william-reisinger@uiowa.edu  
**4-10 PERSPECTIVES IN NUCLEAR PROLIFERATION**  
 Room TBA, 7<sup>TH</sup> FLOOR, SAT 3:30  
 Chair **Victoria C. Williams**, *Alvernia College*

## Saturday, April 27 – 3:30 pm – 5:15 pm

Papers victoria.williams@alvernia.edu  
Competing Visions and Solutions: South Korea's Nuclear Program  
**Tae-Hyung Kim**, *University of Kentucky*  
tkim0@uky.edu  
No Other Choice: Explaining Pakistan's Decision to Test the Bomb  
**Kanishkan Sathasivam**, *Carleton College*  
ksathasi@carleton.edu  
Strategic Culture or the Security Dilemma: Misperception and the Cold War Arms Race.  
**Gregory D. Young**, *University of Colorado, Boulder*  
gyoung@colorado.edu

Disc. **Dierdre L. Wendel**, *University of North Texas*  
DLWendel@worldnet.att.net

**4-13**  
Room **ASSESSING INTERNATIONAL INSTITUTIONS**  
Chair TBA, 7<sup>TH</sup> FLOOR, SAT 3:30  
**Timothy Nordstrom**, *The University of Mississippi*  
tnordstr@olemiss.edu

Papers Regional Trade and Institutional Design: Long After Hegemony?  
**Jon C. Pevehouse**, *University of Wisconsin, Madison*  
pevehous@polisci.wisc.edu  
**Matthew Zierler**, *University of Wisconsin, Madison*  
mattz@polisci.wisc.edu  
**Emilie Hafner-Burton**, *University of Wisconsin, Madison*  
emilie@polisci.wisc.edu  
Securing Liberalization by Seeking Membership in Restrictive International Organizations  
**Louise Marie Steen-Sprang**, *Ohio State University*  
steen-sprang.12@osu.edu  
Security-based Concerns in Regional Integration: Explaining Variation in Patterns of Regional Cooperation  
**Mette E. Rasmussen**, *Harvard University*  
mrasmuss@fas.harvard.edu

Disc. **Timothy Nordstrom**, *University of Mississippi*  
tnordstr@olemiss.edu  
**Ismene Gizelis**, *Academy of Athens*  
theodora\_ismene@hotmail.com

**5-10**  
Room **NATION-STATES AND THE EXPANDING**  
Chair **INTERNATIONAL POLITICAL ECONOMY**  
TBA, 7<sup>TH</sup> FLOOR, SAT 3:30  
**Edward S. Cohen**, *Westminster College*  
cohenes@westminster.edu

Papers The Politics of Delegated Power: Problems of Legitimacy in a Globalizing Polity  
**Edward S. Cohen**, *Westminster College*  
cohenes@westminster.edu  
The Flag Follows Trade: Systemic Expansion and the Incorporation of the Asante Kingdom in West Africa  
**Jon D. Carlson**, *Arizona State University*  
jdc@asu.edu  
Globalization and China: Enter the Dragon  
**Lui Hebron**, *Florida International University*  
hebronl@fiu.edu

Disc. **Alex Caviedes**, *University of Wisconsin, Madison*  
caviedes@polsci.wisc.edu

**6-6**  
Room **POLITICAL CORRUPTION**  
Chair TBA, 3<sup>RD</sup> FLOOR, SAT 3:30  
**Tereza Capelos**, *SUNY-Stony Brook*  
tcapelos@ic.sunysb.edu

Papers How Voters See Political Corruption: Definitions and Beliefs, Causes and Consequences  
**David P. Redlawsk**, *University of Iowa*  
david-redlawsk@uiowa.edu  
**James A. McCann**, *Purdue University*  
mccann@polsci.purdue.edu  
What it Takes to Feel Like a Sucker  
**John R. Hibbing**, *University of Nebraska-Lincoln*  
jhibbin1@unl.edu  
**John R. Alford**, *Rice University*  
jra@rice.edu

Voter Perceptions of Political Corruption: Results from a Multi-City Poll  
**Virginia A. Chanley**, *Florida International University*  
chanleyv@fiu.edu  
**Douglas Rose**, *Tulane University*  
rosepol@tulane.edu  
**Fred Monardi**, *University of Wisconsin, Parkside*  
monardi@uwp.edu

Disc. **Timothy I.M. Fackler**, *University of Nevada, Las Vegas*  
facklert@unlv.edu

**6-16**  
Room **RACIAL AND ETHNIC IDENTITY**  
Chair TBA, 3<sup>RD</sup> FLOOR, SAT 3:30  
**Deborah J. Schildkraut**, *Oberlin College*  
debbie.schildkraut@oberlin.edu

Papers Levels of Identification and Attitudes Toward Racial Groups  
**Melinda S. Jackson**, *University of Minnesota*  
mjackson@polisci.umn.edu  
National and Ethnic Identities: Competing or Complementary?  
**Jack Citrin**, *University of California, Berkeley*  
gojack@uclink4.berkeley.edu  
**Kathryn L. Pearson**, *University of California, Berkeley*  
kpearson@socrates.berkeley.edu  
**John M. Sides**, *University of California, Berkeley*  
jsides@uclink4.berkeley.edu  
Descriptive Representation and Political Alienation Among Latino Citizens  
**Adrian D. Pantoja**, *Department of Politics and Government, Illinois State University*  
adpanto@ilstu.edu  
**Gary M. Segura**, *University of Iowa*  
gary-segura@uiowa.edu  
Racial Ambivalence and the Good Life: The Effect of Socio-Economic Context on Perceptions of Common Fate  
**Claudine Gay**, *Stanford University*  
cgay@stanford.edu

Disc. **Deborah J. Schildkraut**, *Oberlin College*  
debbie.schildkraut@oberlin.edu  
**Christopher M. Federico**, *University of Minnesota*  
federico@umn.edu

**7-14**  
Room **CONTESTED PRIMARIES: ANALYSES AND**  
Chair **IMPLICATIONS**  
TBA, 3<sup>RD</sup> FLOOR, SAT 3:30  
**William Crotty**, *Northeastern University*  
WMCrotty@aol.com

Papers A New Look at Divisive Primaries: Southern GOP Resurgence and the Role of Primary Competition  
**Robert G. Moore**, *Michigan State University*  
moorero6@msu.edu  
Does Beating A Quality Challenger in a Primary Make You a Quality Challenger?  
**Neil Berch**, *West Virginia University*  
nberch@wvu.edu  
The Clinton Factor: The Effects of Clinton's Personal Evaluation in 2000 Presidential Primaries and in the General Election  
**Mark J. Wattier**, *Murray State University*  
Mark.Wattier@MurrayState.edu  
The Effect of Divisive Primaries on General Election Fund Raising  
**Brian Arbour**, *University of Texas at Austin*  
barbour@mail.la.utexas.edu  
**Mark McKenzie**, *University of Texas at Austin*  
mckenzie@gov.utexas.edu

Disc. **John Geer**, *Vanderbilt University*  
john.g.geer@vanderbilt.edu

**7-23**  
Room **CAMPAIGN DYNAMICS AND EFFECTS**  
Chair TBA, 3<sup>RD</sup> FLOOR, SAT 3:30  
**Thomas M. Holbrook**, *University of Wisconsin, Milwaukee*  
gradps@csd.uwm.edu

Papers Models of Vote Choice and Campaign Strategy  
**Paul D. Mueller**, *University of Notre Dame*  
mueller.32@nd.edu

The Impact of Campaign Attentiveness on the Change in Integrated Voting Decision  
**Jang S. Kim**, *State University of New York at Stony Brook*  
 jangkim@sunysb.edu  
 A Closer Look at Candidate Emergence  
**Eric M. McGhee**, *University of California, Berkeley*  
 emcghee@uclink4.berkeley.edu  
 Party Mobilization in the 2000 Election  
**Brian J. Brox**, *The University of Texas at Austin*  
 bbrox@mail.utexas.edu  
 Midterm Turnout: Mobilization through Individual Contacts  
**Carol A. Cassel**, *University of Alabama*  
 ccassel@tenhoor.as.ua.edu  
 Disc. **William G. Jacoby**, *University of South Carolina*  
 william-jacoby@sc.edu  
**8-2** **VOTER TURNOUT**  
 Room TBA, 3<sup>RD</sup> FLOOR, SAT 3:30  
 Chair **Jay Barth**, *Hendrix College*  
 barth@hendrix.edu  
 Papers Expressive Benefits and Voter Mobilization in Congressional Elections  
**Michael J. Ensley**, *National Election Studies/ISR*  
 mje3@duke.edu  
 Getting Along Vs. Getting Ahead: Why the Absence of Partisan Competition Leads to High Voter Turnout  
**David E. Campbell**, *Princeton University*  
 davecamp@princeton.edu  
 Unemployment, alone and with company: The contrasting and interactive effects of personal and public unemployment on voter turnout  
**Paul S. Martin**, *University of Oklahoma*  
 psmartin@ou.edu  
 The Peter Pan Effect: Why Young People Are Voting Less Today  
**Benjamin J. Deufel**, *Harvard University*  
 deufel@fas.harvard.edu  
 Disc. **Jay Barth**, *Hendrix College*  
 barth@hendrix.edu  
**9-2** **MEDIA, POLITICAL CULTURE, COMMUNITY, AND PUBLIC OPINION**  
 Room TBA, 7<sup>TH</sup> FLOOR, SAT 3:30  
 Chair **Laurie A. Rhodebeck**, *University of Louisville*  
 larhod01@athena.louisville.edu  
 Papers Newspapers as Windows on Community: An Exploration of the Relationship Between Newspaper Content and Community Audience  
**Janet L. Donavan**, *University of Wisconsin, Madison*  
 jdonavan@polisci.wisc.edu  
 Mediators and Moderators of News Media Agenda-Setting  
**Joanne M. Miller**, *University of Minnesota*  
 jmiller@polisci.umn.edu  
**Jon A. Krosnick**, *Ohio State University*  
 krosnick@osu.edu  
 Covering the People's Voice: Public Opinion Polls and Public Policy Deliberation  
**Jennifer Oats-Sargent**, *University of Illinois, Urbana-Champaign*  
 oatssarg@uiuc.edu  
 Disc. **Laurie A. Rhodebeck**, *University of Louisville*  
 larhod01@athena.louisville.edu  
**10-2** **ROUNDTABLE: NEW STRATEGIES FOR STUDYING WOMEN'S GROUPS**  
 Room TBA, 7<sup>TH</sup> FLOOR, SAT 3:30  
 Chair **Maryann Barakso**, *American University*  
 barakso@american.edu  
 Panel **Lisa Baldez**, *Washington University*  
 labaldez@artsci.wustl.edu  
**Maryann Barakso**, *American University*  
 barakso@american.edu  
**Valerie Sperling**, *Clark University*  
 vsperling@clarku.edu  
**Heidi J. Swarts**, *Syracuse University*  
 hjswarts@maxwell.syr.edu  
**S. Laurel Weldon**, *Purdue University*

## **Saturday, April 27 - 3:30 pm – 5:15 pm**

weldon@polisci.purdue.edu  
**12-14** **CIVIL SOCIETY AND MODERN ETHICAL THOUGHT**  
 Room TBA, 7<sup>TH</sup> FLOOR, SAT 3:30  
 Chair **Folke B. Lindahl**, *Michigan State University*  
 lindahl@msu.edu  
 Papers Adam Ferguson on Virtue and Ethics in Civil Society  
**Patricia D. Nordeen**, *Yale University/University of Virginia*  
 pdn3h@virginia.edu  
 John Locke and Moral Sentiment Theory  
**Peter McNamara**, *Utah State University*  
 peterm@hass.usu.edu  
 Civil Society and the Spontaneous Order Tradition  
**Louis Hunt**, *Michigan State University*  
 hunt@msu.edu  
 Hume's genealogy of morals: History, politics and the self in the Treatise of Human Nature  
**Thomas W. Merrill**, *Duke University*  
 twm1@duke.e7du  
 Disc. **Fonna Forman-Barzilai**, *Virginia Tech*  
 ffb@vt.edu  
**13-1** **METHODOLOGIES OF POLITICAL THEORY: INTERPRETATION AND SCIENCE**  
 Room TBA, 7<sup>TH</sup> FLOOR, SAT 3:30  
 Chair **Andrew R. Murphy**, *University of Chicago*  
 amurphy@uchicago.edu  
 Papers Political Science and the Transformation of Democratic Theory.  
**Jeffrey D. Hilmer**, *SUNY at Albany*  
 jh6710@csc.albany.edu  
 Choosing Contexts: Historical Inquiry, Social Criticism, and Freedom  
**Amy R. McCready**, *Bucknell University*  
 mccready@bucknell.edu  
 Disc. **Stephen T. Leonard**, *University of North Carolina*  
 sleonard@email.unc.edu  
**13-14** **RACE, RECOGNITION, AND ECONOMIC DISTRIBUTION**  
 Room TBA, 7<sup>TH</sup> FLOOR, SAT 3:30  
 Chair **Holloway Sparks**, *Pennsylvania State University*  
 hsparks@psu.edu  
 Papers The Recognition in Distribution  
**Andrew J. Seligsohn**, *Hartwick College*  
 seligsohna@hartwick.edu  
 De-Waging Whiteness: White Racial Identity and the Foundations of American Thought  
**David K. Moore**, *University of Maryland*  
 dmoore@gvpt.umd.edu  
 Cultural Difference in the Liberal-Egalitarian Framework.  
 Questioning the choice-circumstance distinction  
**Roland Pierik**, *Tilburg University*  
 r.pierik@kub.nl  
 Disc. **Jacob T. Levy**, *University of Chicago*  
 jtlevy@uchicago.edu  
**14-9** **EMPIRICAL APPLICATIONS OF SPATIAL MODELING**  
 Room TBA, 3<sup>RD</sup> FLOOR, SAT 3:30  
 Chair **Barry Burden**, *Harvard University*  
 burden@fas.harvard.edu  
 Papers Economic Factors and Political Ideologies: Thought Experiments in U.S. Elections 1860-2000  
**Andrew Martin**, *Washington University*  
 admartin@artsci.wustl.edu  
**Gary J. Miller**, *Washington University*  
 gjmiller@artsci.wustl.edu  
**Norman Schofield**, *Washington University*  
 schofld@wuecon.wustl.edu  
 The Geometry of Parliamentary Roll-Call Voting  
**Keith Poole**, *University of Houston*  
 KPoole@uh.edu  
 Policy or Office Motivation? Electoral Competition Among Heterogeneous Candidates  
**Steven Callander**, *Northwestern University*  
 scal@kellogg.nwu.edu  
 Candidate Strategies in U.S. Senate Elections  
**James Adams**, *University of California, Santa Barbara*

**Saturday, April 27 – 3:30 pm – 5:15 pm**

adams@sscf.ucsb.edu  
**Benjamin Bishin**, *University of Miami*  
bishin@miami.edu  
**Jay K. Dow**, *University of Missouri*  
dowj@missouri.edu  
Disc. **James M. Snyder**, *Massachusetts Institute of Technology*  
millett@mit.edu  
**Jeffrey B. Lewis**, *University of California, Los Angeles*  
jblewis@ucla.edu  
**15-2** **BAYESIAN AND CLASSICAL MODELS OF STRATEGY AND DECISION MAKING**  
Room TBA, 7<sup>TH</sup> FLOOR, SAT 3:30  
Chair **Kevin M. Quinn**, *University of Washington*  
quinn@stat.washington.edu  
Papers Explaining Presidential Influence in Congress: A Unified Model of Position Taking and Legislative Success, 1953-98  
**Brandon C. Prins**, *University of New Orleans*  
bprins@uno.edu  
**Steven A. Shull**, *University of New Orleans*  
sshull@uno.edu  
**Bryan W. Marshall**, *University of Missouri, St. Louis*  
bryan.marshall@umsl.edu  
The First Congress, The Compromise of 1790, and Roll-call Voting: Estimating Legislator Preferences and Testing for Log Rolls  
**Joshua D. Clinton**, *Stanford University*  
jclinton@stanford.edu  
**Adam H. Meirowita**, *Princeton University*  
ameirowi@princeton.edu  
Reinvestigating the Strategic Manipulation of Public Debt in Industrialized Countries: A Bayesian Hierarchical Model  
**Eric C.C. Chang**, *University of California, Los Angeles*  
chiache@ucla.edu  
The impact of policy specific knowledge on public's confidence in a policy: A Bayesian model.  
**Dukhong Kim**, *Northwestern University*  
dhkim@northwestern.edu  
Disc. **Kevin M. Quinn**, *University of Washington*  
quinn@stat.washington.edu  
**16-9** **CAUSES AND CONSEQUENCES OF PARTY CHANGE**  
Room TBA, 7<sup>TH</sup> FLOOR, SAT 3:30  
Chair **John Clark**, *Western Michigan University*  
john.clark@wmich.edu  
Papers Decline of Parties and the Depoliticization of Interests  
**Jeffrey W. Ladewig**, *University of Texas-Austin*  
jladewig@mail.utexas.edu  
Party Activists and The Ideological Polarization of American Politics, 1972-2000  
**Geoffrey C. Layman**, *Vanderbilt University*  
geoff.layman@vanderbilt.edu  
Party Activists and The Ideological Polarization of American Politics, 1972-2000  
**Thomas M. Carsey**, *Florida State University*  
tcarsey@garnet.acns.fsu.edu  
American Electoral Cycles and the Vitality of Political Parties  
**Joseph Gershtenson**, *East Carolina University*  
gershtensonj@mail.ecu.edu  
Third Parties, Presidential Realignment and Party Systems: the Progressive Party Example  
**Spencer Jones**, *University of Wisconsin, Madison*  
esj1011@hotmail.com  
Disc. **Edward Carmines**, *Indiana University*  
carmines@indiana.edu  
**16-10** **PARTY COMPETITION AND COORDINATION IN ELECTIONS**  
Room TBA, 7<sup>TH</sup> FLOOR, SAT 3:30  
Chair **Barbara Trish**, *Grinnell College*  
trish@grinnell.edu

Papers Party Competition in a Federal Setting: The Foundations of State and National Party Competition  
**John M. Bruce**, *University of Mississippi*  
jbruce@olemiss.edu  
**Robert D. Brown**, *University of Mississippi*  
psrbrown@olemiss.edu  
**Justin Wedeking**, *University of Mississippi*  
jwedekin@olemiss.edu  
Extreme Politics: Causes and Consequences of Polarization in America  
**David C. King**, *Harvard University*  
David\_King@Harvard.edu  
Candidates and Candidacies in the Expanded Party  
**Jonathan Bernstein**, *University of Texas at San Antonio*  
jbernstein@utsa.edu  
**Casey Dominguez**, *University of California, Berkeley*  
kcknuds@uclink4.berkeley.edu  
Disc. **Peter W. Wielhouwer**, *Regent University*  
petewie@regent.edu  
**17-7** **PRESIDENTIAL IMPEACHMENT FROM A COMPARATIVE PERSPECTIVE**  
Room TBA, 7<sup>TH</sup> FLOOR, SAT 3:30  
Chair **Michael Mezey**, *DePaul University*  
mmezey@condor.depaul.edu  
Papers Impeachment in Russia 1993-1999  
**Jody Baumgartner**, *St. Petersburg College*  
gsb\_jody@yahoo.com  
Presidential Survival and the Impeachment Process: Colombia in Comparative Perspective  
**Victor Hinojosa**, *University of Notre Dame*  
vhinojos@nd.edu  
**Anibal Perez-Linan**, *University of Pittsburgh*  
asp27@pitt.edu  
Divided Government and Congressional Investigation in Comparative  
**Naoko Kada**, *University of California, San Diego*  
nkada@ucsd.edu  
Weak Institutions and Strong Movements in the Post-Authoritarian Philippines: The Case of President Estrada's Impeachment  
**Yuko Kasuya**, *University of California, San Diego*  
ykasuya@ucsd.edu  
A Spatial Model of Impeachment as an Extension of Policy Differences Between Congress and the President  
**William B. Perkins**, *University of Missouri, Columbia*  
wbpb6f@mizzou.edu  
Disc. **Daniel Jones-White**, *University of Missouri, Columbia*  
**Ryan Barilleaux**, *Miami University*  
barillrj@muohio.edu  
**19-6** **POPULAR SUPPORT AND THE JUDICIARY**  
Room TBA, 7<sup>TH</sup> FLOOR, SAT 3:30  
Chair **Richard L. Paccelle**, *University of Missouri at St. Louis*  
paccelle@umsl.edu  
Papers Public Opinion and the U.S. Courts of Appeals: Are the Courts Legitimate Policymakers?  
**Deborah A. Knudson**, *University of Wisconsin, Milwaukee*  
dknudson@uwm.edu  
The Role of Values in Support for Supreme Court Decisions  
**Martha Humphries Ginn**, *University of Connecticut*  
martha.ginn@uconn.edu  
Black Support for the Supreme Court and Its Rulings: An Experimental Design  
**Rosalee A. Clawson**, *Purdue University*  
clawson@polsci.purdue.edu  
**Eric N. Waltenburg**, *Purdue University*  
waltenbu@polsci.purdue.edu  
Public Opinion and the Judiciary: A Comparative Analysis Including Texas and Costa Rica  
**Jeff A. Harmon**, *University of North Texas*  
jaharmon@unt.edu  
Disc. **Kenneth L. Manning**, *University of Massachusetts, Dartmouth*

kmanning@umassd.edu  
**19-24** **ROUNDTABLE: RESPONDING TO TERRORISM AND THE RULE OF LAW (Co-sponsored with Program Co-chairs, see 0-12)**  
Room TBA, 4<sup>TH</sup> FLOOR, SAT 3:30  
Chair **Paula D. McClain**, *Duke University*  
p.mcclain@duke.edu  
Panel **Lawrence Baum**, *Ohio State University*  
baum.4@osu.edu  
**C. Neal Tate**, *University of North Texas*  
ntate@unt.edu  
**James L. Gibson**, *Washington University*  
jgibson@artsci.wustl.edu  
**Gretchen Helmke**, *Notre Dame University*  
ghelmke@nd.edu  
**Christian Davenport**, *University of Maryland*  
cdavenport@cidcm.umd.edu  
**20-13** **INTERSTATE COMPETITION, RACING TO THE BOTTOM AND RACING TO THE TOP**  
Room TBA, 7<sup>TH</sup> FLOOR, SAT 3:30  
Chair **Andy Whitford**, *University of Kansas*  
whitford@ku.edu  
Papers Interstate Education Policy Competition  
**Mark Carl Rom**, *Georgetown University*  
romm@georgetown.edu  
**James Garand**, *Louisiana State University*  
pogara@lsu.edu  
Racing to Conclusions? Re-Assessing Theory and Evidence on the Race  
**Michael Bailey**, *Georgetown University*  
baileyma@georgetown.edu  
Competing for the Environment? Evidence from the European Union  
**Sonja Walti**, *University of Lausanne*  
sw29@georgetown.edu  
Interstate Education Policy Competition  
**James Garand**, *Louisiana State University*  
pogara@lsu.edu  
**Mark Carl Rom**, *Georgetown University*  
romm@georgetown.edu  
Disc. **Andy Whitford**, *University of Kansas*  
whitford@ku.edu  
**20-14** **WELFARE POLICY I**  
Room TBA, 7<sup>TH</sup> FLOOR, SAT 3:30  
Chair **Scott Allard**, *Syracuse University*  
sallard@maxwell.syr.edu  
Papers Legislative Voting on Food Policy in Congress and the States  
**David L. Schecter**, *California State University, Fresno*  
schecter@csufresno.edu  
**Elizabeth A. Oldmixon**, *University of Florida*  
oldmixon@ufl.edu  
If Money Can't Buy Happiness . . . : The Effect of State Spending on Quality of Life Measures  
**Joseph J. Foy**, *University of Notre Dame*  
jfoyyund@aol.com  
The Devil in Devolution: Madison's Factions and the New Welfare Regime  
**Pamela Winston**, *Mathematica Policy Research*  
pwinston@mathematica-mpr.com  
Exploring and Explaining Devolution Outcomes: Is Devolution a Viable Policy Solution?  
**Susan W. Yackee**, *University of North Carolina at Chapel Hill*  
swebb@email.unc.edu  
**Christine A. Kelleher**, *University of North Carolina at Chapel Hill*  
cak@email.unc.edu  
Disc. **Scott Allard**, *Syracuse University*  
sallard@maxwell.syr.edu  
**22-10** **CHOICE AND CHARTERS: ASSESSING THE POLICY IMPACTS**  
Room TBA, 7<sup>TH</sup> FLOOR, SAT 3:30  
Chair **Roch H. Christine**, *Georgia State University*  
croch@gsu.edu

## **Saturday, April 27 - 3:30 pm – 5:15 pm**

Papers Assessing Evidence for School Choice: A Meta-Analysis  
**Evan J. Ringquist**, *Indiana University*  
eringqui@indiana.edu  
**Mary R. Anderson**, *Florida State University*  
mra8203@garnet.acns.fsu.edu  
**Hersung Kum**, *Florida State University*  
kum0221@hotmail.com  
Lending a Helping Hand? Do Charter Schools Really Increase the Educational Quality of Surrounding Schools?  
**Jeffrey S. Granberg-Rademacker**, *University of Nebraska, Lincoln*  
jrademac@unlserve.unl.edu  
Do Charter Schools Affect Social Capital?  
**Mark Schneider**, *SUNY at Stony Brook*  
mark.schneider@stonybrook.edu  
**Jack Buckley**, *SUNY at Stony Brook*  
sbuckley@ic.sunysb.edu  
Disc. **Roch H. Christine**, *Georgia State University*  
croch@gsu.edu  
**23-3** **GENDER AND PUBLIC ADMINISTRATION**  
Room TBA, 3<sup>RD</sup> FLOOR, SAT 3:30  
Chair **Katherine C. Naff**, *San Francisco State University*  
kcnaff@sfsu.edu  
Papers Benevolent Dictator or Queen of Hearts: The Experience of Women Managers in Bureaucracies  
**Jill D. Nicholson-Crotty**, *Texas A&M University*  
jnicholson@polisci.tamu.edu  
**Kenneth J. Meier**, *Texas A&M University*  
kmeier@polisci.tamu.edu  
Linking Passive and Active Representation for Gender: The Case of Child Support Agencies  
**Vicky M. Wilkins**, *University of Missouri, Columbia*  
vmw9aa@mizzou.edu  
**Lael R. Keiser**, *University of Missouri - Columbia*  
keiserl@missouri.edu  
Making It Strange: Looking Back at Reinventing Govt. from a Gender Perspective  
**Lysa Burnier**, *Ohio University*  
burnier@ohio.edu  
Disc. **Cynthia Bowling**, *Auburn University*  
bowlicj@auburn.edu

## Sunday, April 28 – 8:30 am – 10:15 am

### Sunday, April 28 – 8:30 am – 10:15 am

#### 1-1 AUTHOR MEETS CONSTRUCTIVE READERS: CAROL MERSHON'S THE COSTS OF COALITION

Room TBA, 6<sup>TH</sup> FLOOR, SUN 8:30

Chair **Carol A. Mershon**, *University of Virginia*  
mershon@virginia.edu

Panel **Richard S. Katz**, *Johns Hopkins University*  
Richard.Katz@jhu.edu

**Norman Schofield**, *Washington University in St. Louis*  
schofld@wuecon.wustl.edu

**Kaare Strom**, *University of California-San Diego*  
kstrom@ucsd.edu

#### 2-1 TECHNOCRATIC POLICY MAKING AND LEGISLATIVE ACCOUNTABILITY

Room TBA, 7<sup>TH</sup> FLOOR, SUN 8:30

Chair **Mark P. Jones**, *Michigan State University*  
mark.jones@ssc.msu.edu

Papers Technocratic Policymaking and Legislative Accountability in Argentina

**Javier Corrales**, *Amherst College*  
jcorrales@amherst.edu

Technocratic Policymaking and Legislative Accountability in Chile

**Veronica Montecinos**, *Penn State University, McKeesport*  
vxm11@psu.edu

Technocratic Policymaking and Legislative Accountability in S. Korea

**Doh C. Shin**, *University of Missouri*  
shind@missouri.edu

Disc. **Mark P. Jones**, *Michigan State University*  
mark.jones@ssc.msu.edu

#### 5-1 WEALTH, POWER, AND DISCURSIVITY IN THE GLOBAL POLITICAL ECONOMY

Room TBA, 7<sup>TH</sup> FLOOR, SUN 8:30

Chair **Francois Debrix**, *Florida International University*  
debrixf@fiu.edu

Papers Discursivity and Concurrency in International Political Economy: The Ideas and Practices of Global Exchange

**Timothy Luke**, *Virginia Tech*  
TWLUKE@vt.edu

A Just Global Community? On John Rawls' Law of Peoples

**Scott Nelson**, *Virginia Tech*  
scnelson@vt.edu

Wealth, Power, and Discursivity in the Global Economy

**Francois Debrix**, *Florida International University*  
debrixf@fiu.edu

Disc. **Julie Webber**, *Illinois State University*  
jwebbe@ilstu.edu

#### 9-11 ROUNDTABLE: GASTIL'S BY POPULAR DEMAND

Room TBA, 7<sup>TH</sup> FLOOR, SUN 8:30

Chair **Stephen K. Medvic**, *Old Dominion University*  
smedvic@odu.edu

Panel **Scott Althaus**, *University of Illinois at Urbana-Champaign*  
salthaus@uiuc.edu

**John Gastil**, *University of Washington*  
jgastil@u.washington.edu

**Roderick P. Hart**, *University of Texas at Austin*  
rodhart@mail.utexas.edu

**Emily Hauptmann**, *Western Michigan University*  
emily.hauptmann@wmich.edu

#### 10-12 GENDER WITHIN INSTITUTIONS

Room TBA, 7<sup>TH</sup> FLOOR, SUN 8:30

Chair **Sara L. Zeigler**, *Eastern Kentucky University*  
sara.zeigler@eku.edu

Papers Political Equality and Military Service in the United States

**Mary Lou Kendrigan**, *Lansing Community College*  
kendriganm@aol.com

Gender, Politics, and Executive Office in the United States

**MaryAnne Borrelli**, *Connecticut College*  
mabor@conncoll.edu

Disc. **Sara L. Zeigler**, *Eastern Kentucky University*  
sara.zeigler@eku.edu

#### 11-10

Room

Chair

Papers

#### RACE, REPRESENTATION AND INTERESTS

TBA, 7<sup>TH</sup> FLOOR, SUN 8:30

**Marvin L. Overby**, *University of Mississippi*  
lmoverby@olemiss.edu

When Interests and Attitudes Collide: State Legislative Black Caucuses, Party Politics, and Majoritarianism

**Tyson D. King-Meadows**, *Middle Tennessee State University*  
tkingmea@mtsu.edu

**Thomas F. Schaller**, *University of Maryland, Baltimore County*  
schaller@umbc.edu

Minority Representation and Cumulative Voting

**Tim D. Hunsdorfer**, *University of Colorado at Boulder*  
timh@ucar.edu

Ethnic Competition, Black Representation, and Test Scores: Does Representation Matter Today?

**Fran Scott**, *Texas A&M University*  
eller@alpha1.net

**Warren S. Eller**, *Texas A&M University*  
eller@alpha1.net

Crafting Opportunities for Enhanced Minority Congressional Representation: Strategies and Consequences

**Ronald K. Gaddie**, *University of Oklahoma*  
kgaddie@mmcable.com

Disc.

**Marvin L. Overby**, *University of Mississippi*  
lmoverby@olemiss.edu

**Christine LeVeaux**, *University of Houston*  
clsharpe@uh.edu

#### 12-1

Room

Chair

Papers

#### PLATO AND ARISTOPHANES IN DIALOGUE WITH CONTEMPORARY ISSUES

TBA, 7<sup>TH</sup> FLOOR, SUN 8:30

**Catherine Zuckert**, *University of Notre Dame*  
Catherine.Zuckert2@nd.edu

Platonic Insights and The Contemporary Politics of Shame

**Christina H. Tarnopolsky**, *University of Chicago*  
chtarnop@midway.uchicago.edu

The Thesmophoriazusa: Aristophanes' Challenge to Essentialism

**Monicka B. Tutschka**, *University of Michigan*  
mtutschk@umich.edu

**Arlene W. Saxonhouse**, *University of Michigan*  
awsaxon@umich.edu

**Arlene W. Saxonhouse**, *University of Michigan*  
awsaxon@umich.edu

Shame and the City: An Examination of Aristophanes' The Clouds

**John Francis Ryan**, *West Virginia University*  
John.Ryan@mail.wvu.edu

**Harry C. Phillips**, *University of North Texas*  
hcp0001@jove.acs.unt.edu

Disc.

**Norma Thompson**, *Yale University*  
norma.thompson@yale.edu

**John Zumbrennen**, *Union College*  
zumbrennj@union.edu

#### 12-2

Room

Chair

Papers

#### AGENCY AND THE POSSIBILITY OF RADICAL DEMOCRACY

TBA, 7<sup>TH</sup> FLOOR, SUN 8:30

**Peter Euben**, *University of California, Santa Cruz/Duke University*  
euben@cats.ucsu.edu

The Late Althusser: the Autonomy of the Political and the Materialism of Events

**Miguel Vatter**, *Northwestern University*  
m-vatter@northwestern.edu

The Value of the Superstructures: The pervasiveness of politics in Gramsci's philosophy of praxis

**Richard G. Holtzman**, *University of Texas at Austin*  
holtzman@mail.la.utexas.edu

Creating the Self Creating the Demos Emerson Nietzsche and Freud

**Melissa Orlie**, *University of Illinois*  
m-orlie@uiuc.edu

Disc.

**Peter Euben**, *University of California, Santa Cruz/Duke University*

**Sunday, April 28 - 8:30 am – 10:15 am**

euben@cats.ucsc.edu  
**13-11** **RETHINKING LIBERALISM - LIBERALISMS ON SELF, STATE, AND WORLD**  
Room TBA, 7<sup>TH</sup> FLOOR, SUN 8:30  
Chair **Alfonso J. Damico**, *University of Iowa*  
alfonso-damico@uiowa.edu  
Papers Liberalism, Bildung, and Social Criticism  
**Jonathan G. Allen**, *University of Illinois at Urbana-Champaign*  
jonallen@uiuc.edu  
Rethinking Toleration and Human Rights  
**Alex Tuckness**, *Iowa State University*  
tuckness@iastate.edu  
French Liberalism: An Oxymoron?  
**Aurelian Craiutu**, *Indiana University*  
acraiutu@indiana.edu  
Disc. **Alfonso J. Damico**, *University of Iowa*  
alfonso-damico@uiowa.edu  
**13-12** **UNRULY DEMOCRACY**  
Room TBA, 7<sup>TH</sup> FLOOR, SUN 8:30  
Chair **Patchen Markell**, *The University of Chicago*  
p-markell@uchicago.edu  
Papers Practicing Respect: Bhikhu Parekh and the Rushdie Affair  
**Michael L. Ferguson**, *University of Washington*  
mfergus@u.washington.edu  
Shameless Citizenship?  
**Jill Locke**, *Gustavus Adolphus College*  
jlocke@gac.edu  
Of Mobs and Movements: Democracy, the WTO Protests, and the Politics of Public Anger  
**Holloway Sparks**, *Pennsylvania State University*  
hsparks@psu.edu  
Disc. **Lisa Disch**, *University of Minnesota*  
ldisch@polisci.umn.edu  
**13-13** **ECONOMIC DISCOURSE AND DEMOCRATIC POLITICS**  
Room TBA, 7<sup>TH</sup> FLOOR, SUN 8:30  
Chair **Peter D. Breiner**, *SUNY-Albany*  
breiner@albany.edu  
Papers Economizing Debate: Citizenship, the World Bank, and the Rhetoric of Expertise  
**Elizabeth K. Markovits**, *University of North Carolina at Chapel Hill*  
markovit@email.unc.edu  
Corporate Persons and Democratic Theory  
**Steven A. Gerencser**, *Indiana University South Bend*  
sgerencs@iusb.edu  
Conceptions of the Economy in Popular Discourses  
**Jacinda M. Swanson**, *University of Notre Dame*  
swanson.15@nd.edu  
Disc. **Stephen K. White**, *University of Virginia*  
skw2n@cms.mail.virginia.edu  
**15-5** **ROUNDTABLE: STUDYING TURNOUT IN ELECTIONS AND REFERENDUMS: ASSESSMENTS AND ADVANCEMENTS**  
Room TBA, 3<sup>RD</sup> FLOOR, SUN 8:30  
Chair **Harold D. Clarke**, *University of Texas at Dallas*  
hclarke@utdallas.edu  
Panel **Geoff Evans**, *Nuffield College*  
Geoffrey.evans@nuf.ox.ac.uk  
**Paul Whiteley**, *University of Essex*  
Whiteley@essex.ac.uk  
Studying Turnout in Elections and Referendums: Assessments and Advancements  
**Mark N. Franklin**, *Trinity College, Hartford*  
mark.franklin@trincoll.edu  
**Andre Blais**, *Universite de Montreal*  
Blaisa@pol.umontreal.ca  
**Marianne C. Stewart**, *University of Texas at Dallas*  
mstewart@utdallas.edu  
**16-6** **ROUNDTABLE: A DISCUSSION ON THE STUDY OF CORPORATIONS AS POLITICAL ACTORS**  
Room TBA, 3<sup>RD</sup> FLOOR, SUN 8:30  
Chair **Mark A. Smith**, *University of Washington*

masmith@u.washington.edu  
Panel **Neil J. Mitchell**, *University of New Mexico*  
nmitchel@unm.edu  
**Graham K. Wilson**, *University of Wisconsin, Madison*  
wilson@lafollette.wisc.edu  
**Doug Schuler**, *Rice University*  
schuler@rice.edu  
**Cathie Jo Martin**, *Boston University*  
cjmartin@bu.edu  
**Mark A. Smith**, *University of Washington*  
masmith@u.washington.edu  
**18-15** **ISSUE POLITICS AND POSITION TAKING IN CONGRESS**  
Room TBA, 3<sup>RD</sup> FLOOR, SUN 8:30  
Chair **William J. Kubik**, *Hanover College*  
kubik@hanover.edu  
Papers Choosing Your Playing Field: Abortion Politics and Committee Referrals  
**Scott Ainsworth**, *University of Georgia*  
ainswor@arches.uga.edu  
**Thad E. Hall**, *The Century Foundation*  
hall@tcf.org  
Partisan Competition for Media Coverage in Congress  
**Patrick J. Sellers**, *Davidson College*  
pasellers@davidson.edu  
Allies and Adversaries: The War of Words  
**Christine A. DeGregorio**, *American University*  
cdegreg@american.edu  
Disc. **Barbara Sinclair**, *UCLA*  
sinclair@polisci.ucla.edu  
**19-5** **INTEREST GROUPS AND LITIGATIONS' STRATEGIES**  
Room TBA, 7<sup>TH</sup> FLOOR, SUN 8:30  
Chair **Christopher E. Smith**, *Michigan State University*  
smtihc28@msu.edu  
Papers Abortion Rights, Strategic Litigation, and the New Judicial Federalism  
**Jason F. Jagemann**, *Norwich University*  
jasonjagemann@hotmail.com  
Making Motivations Comprehensible: Conservative Christian Litigation and the Assumption of Actor Rationality  
**Hans J. Hacker**, *The College of William and Mary*  
hjhack@wm.edu  
The Consequences of National Parties and Corporate Money for Political Safeguards  
**Paul Frymer**, *UC San Diego*  
pfrymer@ucsd.edu  
**Albert H. Yoon**, *Northwestern University*  
alberthyoon@yahoo.com  
Disc. **Karen O'Connor**, *American University*  
oconn@american.edu  
**19-18** **COURTS AND THE FEDERAL SYSTEM**  
Room TBA, 7<sup>TH</sup> FLOOR, SUN 8:30  
Chair **Shanon Ishiyama Smithey**, *Kent State University*  
ssmithey@kent.edu  
Papers Federalism in Political Science vs. the Rehnquist Court  
**Stephen E. Gottlieb**, *Albany Law School*  
stevegot@alumni.Princeton.edu  
New Judicial Federalism--Increased Deference to State Courts or Old Wine in a New Bottle?  
**Cristina M. Ruggiero**, *University of Wisconsin, Madison*  
cris@polisci.wisc.edu  
The New Sovereignty  
**Michael R. Fine**, *University of Wisconsin, Eau Claire*  
finemr@uwec.edu  
**James Tubbs**, *University of Wisconsin, Eau Claire*  
tubbsjw@uwec.edu  
The State of the Union in a Union of States  
**Denis J. Goldford**, *Drake University*  
dennis.goldford@drake.edu  
Disc. **David W. Hortin**, *Eastern Michigan University*  
David.Hortin@emich.edu  
**Thomas G. Walker**, *Emory University*

**Sunday, April 28 – 8:30 am – 10:15 am**

polstw@emory.edu  
**20-6** **GOVERNORS, GOVERNING, AND RUNNING FOR GOVERNOR**  
Room TBA, 7<sup>TH</sup> FLOOR, SUN 8:30  
Chair **Sarah M. Morehouse**, *University of Connecticut*  
Moreh@UCONNVM.UConn.Edu  
Papers Governance and Transition in a Time of Crisis: The Legacy of the Carnahan Tragedy  
**Guy B. Adams**, *University of Missouri*  
adamsgb@missouri.edu  
**Barton Wechsler**, *University of Missouri*  
wechslerb@missouri.edu  
**Lee Wilkins**, *University of Missouri*  
wilkinsl@missouri.edu  
**Lilliard E. Richardson**, *University of Missouri*  
richardsonle@missouri.edu  
Of Footnotes and Missing Data: The Collection and Reporting of Gubernatorial Campaign Finance Data, 1977-2000  
**Jennifer M. Jensen**, *University at Albany, SUNY*  
jjensen@albany.edu  
**Thad Beyle**, *University of North Carolina at Chapel Hill*  
beyle@email.unc.edu  
Measuring Governors' Ideology  
**Daniel J. Coffey**, *University of Virginia*  
djc2r@virginia.edu  
National, State, and Personal Factors as Predictors of Gubernatorial Performance  
**John A. Hamman**, *Southern Illinois University*  
hamman@siu.edu  
Disc. **Sarah M. Morehouse**, *University of Connecticut*  
Moreh@UCONNVM.UConn.Edu  
**22-18** **NETWORKS, COLLECTIVE ACTION, AND THE DEVELOPMENT OF POLICY SOLUTIONS**  
Room TBA, 7<sup>TH</sup> FLOOR, SUN 8:30  
Chair **Kevin J. Corder**, *Western Michigan University*  
corder@wmich.edu  
Papers The Capacity of Intergovernmental Networks: A Study of Juvenile Drug Courts  
**Kathleen M. Hale**, *Kent State University*  
khale@kent.edu  
Policy Networks and Collective Action: Can institutional design strengthen policy networks?  
**John T. Scholz**, *Florida State University*  
john.scholz@fsu.edu  
**Brad Kile**, *Florida State University*  
bdk5896@garnet.acns.fsu.edu  
Coproduction and Equity in Urban Service Delivery in LDC Cities  
**Brian D. Shoup**, *Indiana University*  
bshoup@indiana.edu  
Co-Entrepreneurship: A Matter of Scarce Resources  
**Daniel Sabet**, *Indiana University*  
dsabet@indiana.edu  
Disc. **Kevin J. Corder**, *Western Michigan University*  
corder@wmich.edu  
**23-14** **ROUNDTABLE ON THE CHANGING LOCAL GOVERNMENT LANDSCAPE: CURRENT RESEARCH ON CITY-COUNTY CONSOLIDATIONS (Co-sponsored with Urban and Local Politics, see 21-3)**  
Room TBA, 7<sup>TH</sup> FLOOR, SUN 8:30  
Chair **Kurt Thurmaier**, *Kansas University*  
thurmaier@ku.edu  
Panel **Jered Carr**, *Wayne State University*  
jcarr@wayne.edu  
**Suzanne Leland**, *University of North Carolina, Charlotte*  
smleland@email.uncc.edu  
**Gary Johnson**, *University of North Carolina, Charlotte*  
garjohns@email.uncc.edu  
**Anthony J. Nownes**, *University of Tennessee*  
anownes@utk.edu  
**David J. Houston**, *University of Tennessee*  
dhouston@utk.edu  
**Sally Coleman Selden**, *Lynchburg College*

selden@lynchburg.edu  
**Linda Johnson**, *Florida State University*  
ljohnson@css.fsu.edu  
**24-6** **HOW CAN POLITICAL CULTURE FIT WITH RATIONAL CHOICE AND INSTITUTIONAL PERSPECTIVES?**  
Room TBA, 7<sup>TH</sup> FLOOR, SUN 8:30  
Chair **Timothy M. Cole**, *University of Maine*  
tmcole@maine.edu  
Papers Redefining Culture: Institutional and Cultural Constraints on Rational Choice  
**Dmitri Mitin**, *Purdue University*  
mitin@polsci.purdue.edu  
Partial compatibility between rational choice and cultural approaches  
**Alejandra Armesto**, *University of Notre Dame*  
armesto.1@nd.edu  
Institution Borrowing and Political Culture  
**Melissa J. Scheier**, *University of Houston*  
mscheier@mail.uh.edu  
**Michael W. Wiley**, *University of Houston*  
gilbertlaw@aol.com  
Participatory Environmental Policy and European Integration: Comparing Czech and Polish Responses  
**Lars Hallstrom**, *St. Francis Xavier University*  
lhallstr@stfx.ca  
Disc. **Timothy M. Cole**, *University of Maine*  
tmcole@maine.edu  
**25-3** **STUDENTS TO PRACTITIONERS TO PROFESSIONALS**  
Room TBA, 7<sup>TH</sup> FLOOR, SUN 8:30  
Chair **Margaret Groarke**, *Manhattan College*  
mgroarke@manhattan.edu  
Papers The Effects of Participation in Undergraduate Research on Political Science Students  
**John T. Ishiyama**, *Truman State University*  
jishiyam@truman.edu  
Relationship Between Teaching and Retention  
**Dogan Koyluoglu**, *Eastern Michigan University*  
dkoyluoglu@online.emich.edu  
Impact of Bringing Practical Experience Into the Classroom  
**Pamela R. LaFeber**, *Naperville Police Department*  
lafeberp@naperville.il.us  
Disc. **Margaret Groarke**, *Manhattan College*  
mgroarke@manhattan.edu0  
**27-1** **ANCIENT CONTRIBUTIONS TO MODERN DEBATES**  
Room TBA, 7<sup>TH</sup> FLOOR, SUN 8:30  
Chair **Susan Collins**, *University of Houston*  
suecoll724@uh.edu  
Papers Aristotle's Liberalism  
**Eric Petrie**, *Michigan State University*  
petrie@msu.edu  
Aristotle's Modernism  
**Constance Hunt**, *Michigan State University*  
hunte@msu.edu  
Socrates' Refutation of Relativism  
**Matthew Davis**, *St. John's College-Santa Fe*  
mdavis@mail.sjcsf.edu  
Disc. **Susan Collins**, *University of Houston*  
suecoll724@uh.edu

**Sunday, April 28 – 10:30 am – 12:15 pm****1-3 ROUNDTABLE: TENSIONS IN COMPARATIVE POLITICS: METHODS OR SUBSTANCE?**Room TBA, 7<sup>TH</sup> FLOOR, SUN 10:30Chair **Michael Wallerstein**, *Northwestern University*  
m-wallerstein@northwestern.eduPanel **David Collier**, *University of California-Berkeley*  
dcollier@socrates.berkeley.edu**Daniel Diermeier**, *Northwestern University*  
d-diermeier@kellogg.nwu.edu**James Gibson**, *Washington University in St. Louis*  
jgibson@artsci.wustl.edu**Susanne Hoeber Rudolph**, *University of Chicago*  
srudolph@midway.uchicago.edu**4-21 THE POLITICS OF GLOBALIZATION**Room TBA, 7<sup>TH</sup> FLOOR, SUN 10:30Chair **Richard Rupp**, *Purdue University Calumet*  
rrupp@calumet.purdue.edu

Papers Globalization and Bottom-Up International Cooperation: A Two-Level Game Reversed Model

**Jeffrey K. Sosland**, *George Washington University*  
sosland@gwu.edu

Globalization and Civil Society: Patterns of IGO - NGO Collaboration in International Development

**Andrei I. Maximenko**, *Benedict College*  
maximenkoa@benedict.edu

The Emergence of Trusting Relationships From the Treaty of Rome to the Single European Act

**Aaron M. Hoffman**, *Purdue University*  
ahoffman@purdue.eduDisc. **Richard Rupp**, *Purdue University Calumet*  
rrupp@calumet.purdue.edu**David A. Sobek**, *The Pennsylvania State University*  
das292@psu.edu**8-5 ROUNDTABLE: CASH, CLOUT, AND PRESIDENTIAL CAMPAIGNS: INDIVIDUAL DONORS IN THE 2000 PRESIDENTIAL NOMINATION CONTESTS**Room TBA, 7<sup>TH</sup> FLOOR, SUN 10:30Chair **John C. Green**, *Bliss Institute, University of Akron*  
green@uakron.eduPanel **Anthony Corrado**, *Colby College*  
ajcorrad@colby.edu**Alexandra L. Cooper**, *Lafayette College*  
coopera@mail.lafayette.edu**Jason Reifler**, *Duke University*  
j.reifler@duk.edu**Michael C. Munger**, *Duke University*  
munger@duke.edu**Clyde Wilcox**, *Georgetown University*  
wilcox@erols.com**Mark Rozell**,  
rozell@cua.edu**10-13 GENDER, SEXUALITY, AND FREEDOM (Co-sponsored with Political Theory and Philosophy-Approaches and Themes, see 13-20)**Room TBA, 7<sup>TH</sup> FLOOR, SUN 10:30Chair **Judith A. Baer**, *Texas A&M University*  
j-baer@tamu.edu

Papers Reconceptualizing Domestic Violence: The Liberty to Live

**Mary B. McThomas**, *University of California, Los Angeles*  
mctomas@ucla.edu

Rights, Identity and the Political Potentials of Poststructuralism

**Sara L. Rushing**, *University of California, Berkeley*  
srushing@socrates.berkeley.edu

"Implicit in the Concept of Ordered Liberty": Sexuality's Role in Modern-Industrial Social Connections

**Char R. Miller**, *George Mason University*  
cmillerd@gmu.eduDisc. **Judith A. Baer**, *Texas A&M University*  
j-baer@tamu.edu**11-8 POLITICAL AND SOCIAL TRUST AMONGST AFRICAN AMERICANS****Sunday, April 28 - 10:30 am – 12:15 pm**Room TBA, 7<sup>TH</sup> FLOOR, SUN 10:30Chair **D. Stephen Voss**, *University of Kentucky*  
dsvoss@pop.uky.edu

Papers African-American Social Trust in New Orleans

**Edward E. Chervenak**, *University of New Orleans*  
echerven@uno.edu

The Political Implications of a White Face: Perceptions of Race, Power, and Trust among African Americans

**Shayla C. Nunnally**, *Duke University*  
scn4@duke.edu

Trials and Tribulations: Political Eras, Civic Identity, and Political Behavior

**Leniece T. Davis**, *University of Chicago*  
ltdavis@uchicago.eduDisc. **D. Stephen Voss**, *University of Kentucky*  
dsvoss@pop.uky.edu**11-11 THE RISE OF BLACK CONSERVATISM**Room TBA, 7<sup>TH</sup> FLOOR, SUN 10:30Chair **Vincent Hutchings**, *Yale University*  
vincent.hutchings@yale.eduPapers African-American Conservatism: Politics of the 21<sup>st</sup> Century**Angela K. Lewis**, *University of Alabama*  
alewis@bama.ua.edu**Kevin Anderson**, *University of Missouri-Columbia*  
kradc2@mizzou.edu

African American Conservatives: Rhetoric or Reality?

**D'Andra Orey**, *University of Nebraska, Lincoln*  
borey@unlnotes.unl.eduDisc. **Fred Slocum**, *Minnesota State University, Mankato*  
frederick.slocum@mnsu.edu**12-10 GENRE AND METAPHOR IN POLITICAL THOUGHT**Room TBA, 7<sup>TH</sup> FLOOR, SUN 10:30Chair **Joanna V. Scott**, *Eastern Michigan University*  
PLS\_Scott@online.emich.edu

Papers The Genred Imagination of John Locke

**Torrey J. Shanks**, *Northwestern University*  
t-shanks@northwestern.edu

Rhetoric, Metaphor, and Decline in the History of Political Thought

**Andrew R. Murphy**, *University of Chicago*  
amurphy@uchicago.edu

Keeping the Marketplace of Ideas a Metaphor: Mill, Holmes and the New Regard for Intellectual Property

**Sam Nelson**, *University of Toledo*  
snelson3@pop3.utoledo.eduDisc. **Joanna V. Scott**, *Eastern Michigan University*  
PLS\_Scott@online.emich.edu**12-11 PLATO AND ARISTOTLE ON THEORY AND PRACTICE**Room TBA, 7<sup>TH</sup> FLOOR, SUN 10:30Chair **Stephen Salkever**, *Bryn Mawr*  
ssalkeve@brynmawr.edu

Papers The Nature of Identity: On Citizenship and Slavery in Aristotle

**Jill Frank**, *University of South Carolina*  
FrankJ@gwm.sc.edu

Democracy and the Academy

**John R. Wallach**, *Hunter College, CUNY*  
jwallach@hunter.cuny.edu

Prudence as Theory

**Wynne W. Moskop**, *Saint Louis University*  
moskopww@slu.eduDisc. **Stephen Salkever**, *Bryn Mawr*  
ssalkeve@brynmawr.edu**13-18 JUSTICE AND (UN)REASON**Room TBA, 7<sup>TH</sup> FLOOR, SUN 10:30Chair **Steven A. Gerencser**, *Indiana University South Bend*  
sgerencs@iusb.edu

Papers The Problem with Reasonable Disagreement

**Michael A. Neblo**, *Ohio State University*  
neblo@umich.edu

Socially embedded markets: lessons from Karl Polanyi and economic anthropology

**Craig T. Borowiak**, *Duke University*  
ctb3@duke.edu

**Sunday, April 28 – 10:30 am – 12:15 pm**

**David P. Mandell**, *Reed College*  
David.Mandell@Reed.edu

Disc. **Eric A. MacGilvray**, *University of Chicago*  
eamacgil@uchicago.edu

**13-19 MORAL PSYCHOLOGY AND COMMUNITY VIRTUE**  
Room TBA, 7<sup>TH</sup> FLOOR, SUN 10:30  
Chair **Fonna Forman-Barzilai**, *Virginia Tech*  
ffb@vt.edu

Papers The Limits of Moral Psychology and Its Consequences for Democratic Deliberation and Decision-Making  
**Johnny Goldfinger**, *Indiana University-Purdue University, Indianapolis*  
jlg10@duke.edu  
An Innate Moral Sense: New Evidence for an Old Theory?  
**Kristen R. Monroe**, *University of California at Irvine*  
KRMonroe@UCI.Edu  
Liberal Virtue / Communitarian Virtue  
**Marc W. Stier**, *Temple University*  
MarcStier@stier.net

Disc. **J. Donald Moon**, *Wesleyan University*  
jmoon@princeton.edu

**15-6 ROUNDTABLE: THE EMPIRICAL IMPLICATIONS OF THEORETICAL MODELS (EITM)**  
Room TBA, 7<sup>TH</sup> FLOOR, SUN 10:30  
Chair **Christopher H. Achen**, *University of Michigan*  
achen@umich.edu

Panel **John Aldrich**, *Duke University*  
aldrich@acpub.duke.edu  
**Rebecca Morton**, *New York University*  
rebecca.morton@nyu.edu  
**John Freeman**, *University of Minnesota*  
freeman@polisci.umn.edu  
**Dina Zinnes**, *University of Illinois*  
d-zinnes@uiuc.edu  
**William Keech**, *Carnegie Mellon University*  
keech@andrew.cmu.edu

**17-8 ROUNDTABLE: THE PRESIDENCY AND CRISIS LEADERSHIP - BUSH AND THE EVENTS OF SEPTEMBER 11(Co-sponsored with Program Co-Chairs, see 0-11)**  
Room TBA, 6<sup>TH</sup> FLOOR, SUN 10:30  
Chair **Shirley Anne Warshaw**, *Gettysburg College*  
swarshaw@gettysburg.edu

Panel **George C. Edwards**, *Texas A&M University*  
gedwards@tamu.edu  
**Karen M. Hult**, *Virginia Polytechnic Institute and State University*  
khult@vt.edu  
**Lyn Ragsdale**, *University of Illinois at Chicago*  
ragsdale@uic.edu  
**Stanley A. Renshon**, *City University of New York*  
srenshon@gc.cuny.edu  
**Bert Rockman**, *Ohio State University*  
rockman.1@osu.edu

**18-14 EFFECTS OF REDISTRICTING ON LEGISLATIVE REPRESENTATION**  
Room TBA, 3<sup>RD</sup> FLOOR, SUN 10:30  
Chair **Matthew Schousen**, *Franklin & Marshall College*  
m\_schousen@acad.fandm.edu

Papers The Processes of Drawing District Lines: Configuring Constituencies after Reapportionment  
**James L. McDowell**, *Indiana State University*  
psmcow@scifac.indstate.edu  
Redistricting of the Texas Legislature 2001  
**Gary M. Halter**, *Texas A&M University, College Station*  
g-halter@tamu.edu  
The Impact of Redistricting on Legislative Roll-Call Behavior  
**Marvin P. King, Jr.**, *University of North Texas*  
mpk0005@unt.edu  
**Johanna L. Dunaway**, *University of North Texas*  
Political Strategy and Institutional Choice: Congressional Redistricting in the 19th and Early 20th Centuries  
**Erik J. Engstrom**, *University of California,*

*San Diego*  
eengstro@weber.ucsd.edu

Disc. **Matthew Schousen**, *Franklin & Marshall College*  
m\_schousen@acad.fandm.edu

**18-23 CONGRESS AND THE CONSTITUTION**  
Room TBA, 3<sup>RD</sup> FLOOR, SUN 10:30  
Papers Reform Politics as Public Policy: Towards better Scholarly Analysis of Constitutional and Political Reform Proposals  
**John D. Nugent**, *Connecticut College*  
jdnug@conncoll.edu  
Congress, Change, and the Constitution: The institutional  
**Arnold F. Shober**, *University of Wisconsin*  
afshober@polisci.wisc.edu  
Legislative System Performance in Civil Democracy  
**Stuart E. Hartger**, *Independent Scholar*  
stuart@civildemocracy.org

**19-22 THE HIERARCHY OF JUDICIAL POLITICS**  
Room TBA, 7<sup>TH</sup> FLOOR, SUN 10:30  
Chair **Wendy Martinek**, *Binghamton, SUNY*  
martinek@binghamton.edu

Papers Defining the Tenth and Eleventh Amendments: The Supreme Court's Many Interpretations of Federalism  
**Jennifer E. Byrne**, *University of Georgia*  
london0830@aol.com  
Authority and Hierarchy in State and U.S. Supreme Court Interactions.  
**Gavin J. Reddick**, *University of Virginia*  
gjr2y@virginia.edu  
The States and the Differing Impetus for Divergent Paths on Gay Rights, 1965-2000  
**Scott W. Barclay**, *University at Albany: SUNY*  
aust@albany.edu

Disc. **Jeffrey R. Lax**, *New York University*  
Jeffrey.Lax@nyu.edu

**19-23 ISSUES IN JUDICIAL PROCESS**  
Room TBA, 7<sup>TH</sup> FLOOR, SUN 10:30  
Chair **Tracey E. George**, *Northwestern University*  
t-george3@law.northwestern.edu

Papers Metaphor and the Modern Court  
**Christopher B. Budzisz**, *Loras College*  
cbudzisz@loras.edu  
The Judiciary Act of 1925 and the Politics of Judicial Structure  
**Jeremy Buchman**, *Long Island University (C.W. Post Campus)*  
jeremy.buchman@liu.edu  
**Stuart S. Nagel**, *University of Illinois*  
s-nagel@uiuc.edu  
Bringing the Constitutional Convention into Judicial Studies: Rethinking the Convention's Key Moment  
**Brendan M. Dunn**, *University of Notre Dame*  
dunn.42@nd.edu

Disc. **Charles S. Lopeman**, *University of West Georgia*  
slopeman@westga.edu

**21-4 ISSUES IN URBAN EDUCATION**  
Room TBA, 3<sup>RD</sup> FLOOR, SUN 10:30  
Chair **Janet K. Boles**, *Marquette University*  
Janet.Boles@Marquette.edu

Papers Parents' Attitudes Toward Education in Milwaukee  
**Craig S. Maher**, *UW-Oshkosh*  
maher@uwosh.edu  
The Racial Composition of Charter Schools, Test Scores and Household Preferences for Charter Schools  
**Kent L. Tedin**, *University of Houston*  
ktedin@Uh.edu  
**Greg R. Weiher**, *University of Houston*  
gweiher@uh.edu  
Referenda, School Boards, the Politics of Local Educational Financing  
**Michael B. Berkman**, *Pennsylvania State University*  
mbb1@psu.edu  
**Eric Plutzer**, *Pennsylvania State University*  
plutzer@psu.edu

Disc. **Janet K. Boles**, *Marquette University*  
Janet.Boles@Marquette.edu

**Sunday, April 28 - 10:30 am – 12:15 pm**

**23-6 CITIZEN INPUT AND ALTERNATIVE SERVICE**

**DELIVERY TECHNIQUES**

Room TBA, 3<sup>RD</sup> FLOOR, SUN 10:30

Chair **Joseph Stewart**, *University of New Mexico*  
joestew@unm.edu

Papers Protecting the Posse: Volunteer Programs in Public Safety Organizations

**Daniel Levin**, *University of Utah*  
daniel.levin@csbs.utah.edu

**Patricia Fredericksen**, *Boise State University*  
pfreder@boisestate.edu

Using Citizens' Judgments as an Accountability Mechanism in Democratic Governance: Considering the Role of Trust and Impersonal Influence

**Christine H. Roch**, *Georgia State University*  
croch@gsu.edu

**David Van Slyke**, *Georgia State University*  
School Choice and Agent Autonomy: Parents, Principals, and Agent-Based Simulations of Bureaucratic Responsiveness

**Scott F. Abernathy**, *University of Minnesota-Twin Cities*  
abernath@polisci.umn.edu

**Christopher J. Mackie**, *Princeton University*  
cjmackie@princeton.edu

Disc. **Robert J. Eger**, *University of Wisconsin, Milwaukee*  
rjeger@uwm.edu

**24-5 JUSTIFICATION AND LEGITIMACY: MARKETS, MANDATES, AND STATE VIOLENCE**

Room TBA, 7<sup>TH</sup> FLOOR, SUN 10:30

Chair **Martha E. Kropf**, *University of Missouri-Kansas City*  
kropfm@umkc.edu

Papers Justifying Positions on Economic Grounds: How Conservative Thinkers and Politicians Have Framed Policies to Attract Public Support

**Mark A. Smith**, *University of Washington*  
masmith@u.washington.edu

Media and Mandate Creation in the Adversarial Political Culture: Conferring Legitimacy in the 2000 Election

**Timothy M. Cole**, *University of Maine*  
tmcole@maine.edu

**Amy Fried**, *University of Maine*  
amy.fried@umit.maine.edu

When States Kill Their Own

**Suzanne E. Fry**, *New York University*  
sef208@nyu.edu

Disc. **Martha E. Kropf**, *University of Missouri-Kansas City*  
kropfm@umkc.edu

**25-4 DEVELOPING A DEPARTMENTAL FOCUS IN CIVIC COMMUNITY**

Room TBA, 7<sup>TH</sup> FLOOR, SUN 10:30

Chair **Pamela R. LaFeber**, *Naperville Police Department*  
lafeberp@naperville.il.us

Papers Developing a Departmental Focus in Civic Community

**Tamara Waggener**, *Sam Houston State University*  
pol\_taw@shsu.edu

Developing a Departmental Focus in Civic Community

**Jim L. Carter**, *Sam Houston State University*

pol\_jlc@shsu.edu

Developing a Departmental Focus in Civic Community

**Mitzi L. Mahoney**, *Sam Houston State University*  
pol\_mlm@shsu.edu

Developing a Departmental Focus in Civic Community

**Bill E. Carroll**, *Sam Houston State University*  
pol\_wec@shsu.edu

Developing a Departmental Focus in Civic Community

**David H. Carwell**, *Eastern Illinois University*

cfdhc@eiu.edu

Disc. **Pamela R. LaFeber**, *Naperville Police Department*  
lafeberp@naperville.il.us

**27-2 PHILOSOPHY AND STATESMANSHIP**

Room TBA, 3<sup>RD</sup> FLOOR, SUN 10:30

Chair **Gary D. Glenn**, *Northern Illinois University*  
TI0GDG1@wpo.cso.niu.edu

Papers The Statesman Needed for a Regime to be Possible

**Evanthia Speliotis**, *Bellarmino University*  
espeliotis@bellarmine.edu

The Empire's Collapse as a Fitting End to Xenophon's *Cyropaedia*

**Robert Phillips**, *Wheeling Jesuit University*  
phillips@wju.edu

Liberty, Nobility, and Philanthropy in Alexander Hamilton's Conception of Human Nature

**Michael Rosano**, *University of Michigan, Dearborn*  
rosano@umd.umich.edu

Disc. **Gary D. Glenn**, *Northern Illinois University*  
TI0GDG1@wpo.cso.niu.edu

**John Stack**, *Concord College*  
stackj@concord.edu

**28-1 ROUNDTABLE ON LGBT POLITICAL SCIENCE**

Room TBA, 7<sup>TH</sup> FLOOR, SUN 10:30

Chair **Steve Sanders**, *Indiana University*  
sanderss@indiana.edu

Panel **Ellen Ann Anderson**, *Indiana University-Purdue University*  
eanderson@iupui.edu

**Paul Drugan**, *University of Illinois at Chicago*  
pauldrugan@hotmail.com

**Jeffrey Edwards**, *Roosevelt University*  
jedwards@roosevelt.edu

**Deborah Gould**, *University of Chicago*  
dgould@uchicago.edu

**Donald B. Rosenthal**, *University of Buffalo*  
dbrl@mindspring.com

**Todd C. Shaw**, *University of Illinois at Urbana-Chicago*

tc-shaw@uiuc.edu

# Index of Participants

**Abernathy, Scott F.** Panel 23-6, Sun 10:30, TBA-3rd Floor  
**Abotealebi, Ali R.** Panel 3-9, Sat 3:30, TBA-7th Floor  
**Abosch, Yishaiya** Panel 12-7, Thur 8:30, TBA-7th Floor  
**Abouharb, M. Rodwan** Panel 5-12, Sat 10:30, TBA-7th Floor  
**Abramowitz, Alan I.** Panel 7-10, Sat 8:30, TBA-3rd Floor  
**Abramson, Paul** Panel 7-3, Thur 10:30, TBA-3rd Floor  
**Achen, Christopher H.** Panel 14-5, Fri 3:30, TBA-3rd Floor  
**Achen, Christopher H.** Panel 15-6, Sun 10:30, TBA-7th Floor  
**Adams, Brian E.** Panel 21-2, Thur 3:30, TBA-3rd Floor  
**Adams, Brian E.** Panel 21-10, Fri 10:30, TBA-3rd Floor  
**Adams, Greg D.** Panel 15-10, Thur 3:30, TBA-7th Floor  
**Adams, Greg D.** Panel 10-3, Sat 1:30, TBA-7th Floor  
**Adams, Guy B.** Panel 20-6, Sun 8:30, TBA-7th Floor  
**Adams, James** Panel 14-9, Sat 3:30, TBA-3rd Floor  
**Adeoye, Oladimeji** Panel 18-Poster 1, Sat 3:30, TBA-4th Floor  
**Adkins, Randall E.** Panel 16-2, Fri 8:30, TBA-7th Floor  
**Adler, E. Scott** Panel 18-2, Thur 8:30, TBA-3rd Floor  
**Agress, Renee B.** Panel 3-Poster 1, Thur 1:30, TBA-4th Floor  
**Agress, Renee B.** Panel 3-24, Fri 10:30, TBA-7th Floor  
**Ahn, Hong-Min** Panel 7-12, Fri 3:30, TBA-3rd Floor  
**Ahnen, Ronald E.** Panel 3-13, Fri 10:30, TBA-7th Floor  
**Ainsworth, Scott H.** Panel 16-1, Thur 3:30, TBA-7th Floor  
**Ainsworth, Scott H.** Panel 18-15, Sun 8:30, TBA-3rd Floor  
**Alberro, Irina N.** Panel 3-19, Thur 8:30, TBA-7th Floor  
**Albritton, Robert B.** Panel 3-20, Sat 8:30, TBA-7th Floor  
**Aldrich, John H.** Panel 18-2, Thur 8:30, TBA-3rd Floor  
**Aldrich, John H.** Panel 15-6, Sun 10:30, TBA-7th Floor  
**Alexander, Ross C.** Panel 21-7, Sat 8:30, TBA-7th Floor  
**Alford, John R.** Panel 15-1, Thur 1:30, TBA-7th Floor  
**Alford, John R.** Panel 6-6, Sat 3:30, TBA-3rd Floor  
**Aliotta, Jilda** Panel 26-2, Fri 10:30, TBA-7th Floor  
**Alkan, Zeynep E.** Panel 21-8, Thur 10:30, TBA-7th Floor  
**Allard, Scott** Panel 20-14, Sat 3:30, TBA-7th Floor  
**Allard, Scott W.** Panel 20-15, Thur 8:30, TBA-7th Floor  
**Allee, Todd** Panel 5-3, Fri 3:30, TBA-7th Floor  
**Allen, Jonathan G.** Panel 3-13, Fri 10:30, TBA-7th Floor  
**Allen, Jonathan G.** Panel 13-11, Sun 8:30, TBA-7th Floor  
**Allen, Mahalley D.** Panel 22-2, Fri 8:30, TBA-7th Floor  
**Allen, Susan Hannah** Panel 4-22, Thur 1:30, TBA-7th Floor  
**Almeida, Richard** Panel 1-6, Fri 8:30, TBA-7th Floor  
**Alter, Alison B.** Panel 15-3, Fri 10:30, TBA-7th Floor  
**Alter, Alison B.** Panel 26-4, Sat 8:30, TBA-4th Floor  
**Althaus, Scott** Panel 7-20, Thur 8:30, TBA-3rd Floor  
**Althaus, Scott** Panel 9-11, Sun 8:30, TBA-7th Floor  
**Altman, David** Panel 2-6, Fri 3:30, TBA-7th Floor  
**Altman, Micah** Panel 15-8, Fri 3:30, TBA-7th Floor  
**Altman, Micah** Panel 8-6, Sat 8:30, TBA-3rd Floor  
**Alvarez, Norma** Panel 3-19, Thur 8:30, TBA-7th Floor  
**Alvarez, R. Michael** Panel 15-1, Thur 1:30, TBA-7th Floor  
**Alvarez, R. Michael** Panel 7-6, Sat 1:30, TBA-3rd Floor  
**Ames, Barry** Panel 2-2, Thur 3:30, TBA-7th Floor  
**Amorim-Neto, Octavio** Panel 2-2, Thur 3:30, TBA-7th Floor  
**Amyot, Robert P.** Panel 7-Poster 1, Fri 10:30, TBA-4th Floor  
**Anagnoson, J. Theodore** Panel 0-4, Fri 8:30, TBA-4th Floor  
**Andary, Dunia** Panel 4-19, Thur 8:30, TBA-7th Floor  
**Andersen, Kristi** Panel 16-11, Thur 8:30, TBA-7th Floor  
**Anderson, Brian B.** Panel 16-4, Thur 1:30, TBA-7th Floor  
**Anderson, Ellen Ann** Panel 28-1, Sun 10:30, TBA-7th Floor  
**Anderson, Ingrid D.** A104  
**Anderson, Jennifer** Panel 16-1, Thur 3:30, TBA-7th Floor  
**Anderson, Kevin** Panel 11-11, Sun 10:30, TBA-7th Floor  
**Anderson, Mary R.** Panel 22-10, Sat 3:30, TBA-7th Floor  
**Anderson, Rachel R.** Panel 11-6, Fri 10:30, TBA-7th Floor  
**Andolina, Molly** Panel 8-1, Sat 10:30, TBA-3rd Floor  
**Andrew, Karch** Panel 20-9, Fri 3:30, TBA-7th Floor  
**Anker, Elisabeth R.** Panel 12-12, Thur 1:30, TBA-7th Floor  
**Ansolabehere, Stephen** Panel 7-17, Fri 8:30, TBA-3rd Floor  
**Apodaca, Clair** Panel 4-16, Fri 8:30, TBA-7th Floor  
**Apollon, Dominique D.** Panel 11-7, Thur 8:30, TBA-7th Floor  
**Apollonio, Dorie** Panel 16-13, Fri 1:30, TBA-7th Floor  
**Apollonio, Dorie** Panel 18-18, Sat 8:30, TBA-3rd Floor  
**Appleton, Sheldon** Panel 6-11, Thur 8:30, TBA-7th Floor  
**Aranowski, Jeffrey A.** Panel 20-8, Fri 1:30, TBA-7th Floor  
**Arbour, Brian** Panel 7-14, Sat 3:30, TBA-3rd Floor  
**Arceneaux, Kevin** Panel 7-Poster 1, Fri 10:30, TBA-4th Floor  
**Archer, Keith** Panel 0-2, Thur 3:30, TBA-4th Floor  
**Ardoain, Phillip J.** Panel 18-5, Thur 10:30, TBA-3rd Floor  
**Ardoain, Phillip J.** Panel 11-9, Fri 8:30, TBA-7th Floor  
**Armeanu, Oana I.** Panel 3-17, Sat 1:30, TBA-7th Floor  
**Armesto, Alejandra** A104  
**Armesto, Alejandra** Panel 24-6, Sun 8:30, TBA-7th Floor  
**Armstrong, David** Panel 6-17, Fri 1:30, TBA-3rd Floor  
**Armstrong, David** Panel 15-8, Fri 3:30, TBA-7th Floor  
**Arnold, Laura** Panel 18-24, Sat 1:30, TBA-3rd Floor  
**Arsneault, Shelly** Panel 23-7, Thur 3:30, TBA-3rd Floor  
**Ashley, Jeffrey S.** Panel 20-8, Fri 1:30, TBA-7th Floor  
**Ashley, Mark** Panel 4-20, Sat 1:30, TBA-7th Floor  
**Auger, Vincent A.** Panel 4-20, Sat 1:30, TBA-7th Floor  
**Austen-Smith, David** Panel 14-11, Thur 1:30, TBA-3rd Floor  
**Austin, Rory A.** Panel 21-9, Fri 3:30, TBA-3rd Floor  
**Aylward, Stephen R.** Panel 14-8, Fri 1:30, TBA-3rd Floor  
**Backer, David A.** Panel 3-Poster 1, Thur 1:30, TBA-4th Floor  
**Backer, David A.** Panel 3-21, Thur 3:30, TBA-7th Floor  
**Backer, David A.** Panel 3-13, Fri 10:30, TBA-7th Floor  
**Bae, Sangmin** Panel 4-Poster 1, Thur 3:30, TBA-4th Floor  
**Baek, Mijeong** Panel 7-Poster 1, Fri 10:30, TBA-4th Floor  
**Baer, Judith A.** Panel 19-7, Thur 1:30, TBA-7th Floor  
**Baer, Judith A.** Panel 10-13, Sun 10:30, TBA-7th Floor  
**Bafumi, Joseph** Panel 19-15, Thur 3:30, TBA-7th Floor  
**Bailey, Michael** Panel 20-13, Sat 3:30, TBA-7th Floor  
**Baird, Vanessa A.** Panel 19-2, Thur 10:30, TBA-7th Floor  
**Baird, Vanessa A.** Panel 26-5, Thur 1:30, TBA-7th Floor  
**Baker, Dana L.** Panel 23-11, Thur 3:30, TBA-7th Floor  
**Baker, Ralph E.** Panel 20-7, Fri 10:30, TBA-7th Floor  
**Baker, Ross** Panel 18-20, Thur 10:30, TBA-3rd Floor  
**Baldez, Lisa** Panel 2-6, Fri 3:30, TBA-7th Floor  
**Baldez, Lisa** Panel 26-1, Sat 10:30, TBA-3rd Floor  
**Baldez, Lisa** Panel 10-2, Sat 3:30, TBA-7th Floor  
**Balla, Steven J.** Panel 23-5, Thur 10:30, TBA-3rd Floor  
**Balla, Steven J.** Panel 23-12, Sat 10:30, TBA-3rd Floor  
**Banducci, Susan A.** Panel 10-8, Thur 3:30, TBA-7th Floor  
**Banducci, Susan A.** Panel 10-5, Fri 10:30, TBA-7th Floor  
**Banks, Manley Elliott** Panel 21-12, Fri 1:30, TBA-7th Floor  
**Barabas, Jason** Panel 6-14, Fri 3:30, TBA-3rd Floor  
**Barakso, Maryann** Panel 16-5, Thur 1:30, TBA-7th Floor  
**Barakso, Maryann** Panel 10-2, Sat 3:30, TBA-7th Floor  
**Baranowski, Michael K.** Panel 23-4, Thur 1:30, TBA-3rd Floor  
**Barclay, Scott W.** Panel 19-22, Sun 10:30, TBA-7th Floor  
**Bardwell, Kedron** Panel 7-18, Thur 3:30, TBA-3rd Floor  
**Bargen, Andrew** Panel 17-5, Sat 8:30, TBA-7th Floor  
**Barilleaux, Ryan** Panel 17-7, Sat 3:30, TBA-7th Floor  
**Barkan, Joel** Panel 3-21, Thur 3:30, TBA-7th Floor  
**Barkan, Joel** Panel 3-3, Fri 1:30, TBA-7th Floor  
**Barker, David C.** Panel 7-20, Thur 8:30, TBA-3rd Floor  
**Barker, David C.** Panel 7-5, Sat 1:30, TBA-3rd Floor  
**Barnes, Andrew** Panel 3-16, Sat 10:30, TBA-7th Floor  
**Barnes, Andrew** Panel 3-17, Sat 1:30, TBA-7th Floor  
**Barr, Meri** Panel 10-4, Sat 10:30, TBA-7th Floor  
**Barreto, Matt A.** Panel 7-12, Fri 3:30, TBA-3rd Floor  
**Barreto, Matt A.** Panel 11-3, Sat 8:30, TBA-7th Floor  
**Barria, Lilian A.** Panel 5-12, Sat 10:30, TBA-7th Floor  
**Barry, Colleen M.** Panel 7-11, Sat 8:30, TBA-3rd Floor  
**Bartels, Larry** Panel 7-21, Thur 8:30, TBA-3rd Floor  
**Bartels, Larry** Panel 14-5, Fri 3:30, TBA-3rd Floor  
**Barth, Jay** Panel 10-6, Thur 10:30, TBA-7th Floor  
**Barth, Jay** Panel 8-2, Sat 3:30, TBA-3rd Floor  
**Bartling, Hugh E.** Panel 13-4, Sat 10:30, TBA-7th Floor  
**Basinger, Scott J.** Panel 14-2, Thur 3:30, TBA-3rd Floor  
**Basinger, Scott J.** Panel 18-8, Fri 3:30, TBA-3rd Floor  
**Bates, Mandi L.** Panel 6-Poster 1, Fri 8:30, TBA-4th Floor

# Index of Participants

- Bath, Michael G.** Panel 16-5, Thur 1:30, TBA-7th Floor  
**Baum, Jeeyang R.** Panel 3-20, Sat 8:30, TBA-7th Floor  
**Baum, Lawrence** Panel 19-13, Fri 1:30, TBA-7th Floor  
**Baum, Lawrence** Panel 19-24, Sat 3:30, TBA-4th Floor  
**Baum, Matthew A.** Panel 4-22, Thur 1:30, TBA-7th Floor  
**Baum, Matthew A.** Panel 17-3, Fri 10:30, TBA-6th Floor  
**Baum, Matthew A.** Panel 6-13, Sat 10:30, TBA-7th Floor  
**Baumgartner, Frank R.** Panel 16-1, Thur 3:30, TBA-7th Floor  
**Baumgartner, Frank R.** Panel 16-2, Fri 8:30, TBA-7th Floor  
**Baumgartner, Jody** Panel 17-7, Sat 3:30, TBA-7th Floor  
**Bawn, Kathleen** Panel 1-14, Fri 8:30, TBA-3rd Floor  
**Bayer, Resat** Panel 4-Poster 1, Thur 3:30, TBA-4th Floor  
**Beamer, Glenn** Panel 20-16, Fri 8:30, TBA-7th Floor  
**Beamer, Glenn** Panel 20-10, Sat 8:30, TBA-7th Floor  
**Beck, Paul A.** Panel 16-11, Thur 8:30, TBA-7th Floor  
**Becker, Lawrence A.** Panel 18-3, Fri 1:30, TBA-3rd Floor  
**Beckmann, Matthew N.** Panel 17-5, Sat 8:30, TBA-7th Floor  
**Bednar, Jenna** Panel 19-21, Sat 8:30, TBA-7th Floor  
**Beech, Thomas J.** Panel 7-3, Thur 10:30, TBA-3rd Floor  
**Beer, Francis A.** Panel 9-3, Sat 1:30, TBA-7th Floor  
**Beissinger, Mark** Panel 1-9, Thur 1:30, TBA-7th Floor  
**Belanger, Eric** Panel 6-4, Thur 10:30, TBA-3rd Floor  
**Bell, Lauren C.** Panel 19-Poster 1, Fri 8:30, TBA-4th Floor  
**Bell, Lauren C.** Panel 18-Poster 1, Sat 3:30, TBA-4th Floor  
**Bellman, Mary J.** Panel 10-11, Fri 3:30, TBA-7th Floor  
**Beloin, Alison** Panel 22-7, Thur 8:30, TBA-7th Floor  
**Bendor, Jonathan** Panel 7-4, Thur 10:30, TBA-3rd Floor  
**Bendor, Jonathan** Panel 14-3, Sat 1:30, TBA-3rd Floor  
**Benesh, Sara C.** Panel 19-11, Thur 3:30, TBA-7th Floor  
**Benesh, Sara C.** Panel 19-20, Sat 1:30, TBA-7th Floor  
**Benjamin, Ernst** Panel 29-1, Fri 3:30, TBA-6th Floor  
**Bennett, D. Scott** Panel 4-6, Fri 10:30, TBA-7th Floor  
**Bennett, D. Scott** Panel 15-8, Fri 3:30, TBA-7th Floor  
**Bennett, D. Scott** Panel 4-3, Sat 8:30, TBA-7th Floor  
**Bennett, Stephen E.** Panel 9-3, Sat 1:30, TBA-7th Floor  
**Bennion, Elizabeth A.** Panel 26-5, Thur 1:30, TBA-7th Floor  
**Bennion, Elizabeth A.** Panel 10-8, Thur 3:30, TBA-7th Floor  
**Benoit, Kenneth R.** Panel 1-14, Fri 8:30, TBA-3rd Floor  
**Benporath, Sigal R.** Panel 13-8, Fri 1:30, TBA-7th Floor  
**Benson, Brett** Panel 4-17, Thur 1:30, TBA-7th Floor  
**Berard, Stanley P.** Panel 18-7, Fri 8:30, TBA-3rd Floor  
**Berard, Stanley P.** Panel 18-13, Fri 1:30, TBA-3rd Floor  
**Berch, Neil** Panel 7-14, Sat 3:30, TBA-3rd Floor  
**Berens, Charlyne R.** Panel 20-12, Sat 1:30, TBA-7th Floor  
**Berggren, Heidi M.** Panel 10-9, Thur 1:30, TBA-7th Floor  
**Berinsky, Adam J.** Panel 6-1, Fri 10:30, TBA-3rd Floor  
**Berkman, Michael B.** Panel 21-4, Sun 10:30, TBA-3rd Floor  
**Bernhard, William** Panel 1-12, Fri 1:30, TBA-7th Floor  
**Bernhard, William** Panel 5-2, Sat 8:30, TBA-7th Floor  
**Bernick, Ethan M.** Panel 20-16, Fri 8:30, TBA-7th Floor  
**Bernstein, Jeffrey L.** Panel 18-25, Thur 8:30, TBA-3rd Floor  
**Bernstein, Jeffrey L.** Panel 25-2, Fri 10:30, TBA-7th Floor  
**Bernstein, Jonathan** Panel 18-9, Fri 10:30, TBA-3rd Floor  
**Bernstein, Jonathan** Panel 16-10, Sat 3:30, TBA-7th Floor  
**Berry, Koop** Panel 4-12, Sat 1:30, TBA-7th Floor  
**Bertelli, Anthony M.** Panel 23-4, Thur 1:30, TBA-3rd Floor  
**Bertelli, Anthony M.** Panel 23-7, Thur 3:30, TBA-3rd Floor  
**Bertelli, Anthony M.** Panel 19-1, Sat 1:30, TBA-7th Floor  
**Best, Samuel J.** Panel 8-3, Thur 8:30, TBA-3rd Floor  
**Beyle, Thad** Panel 20-4, Thur 3:30, TBA-7th Floor  
**Beyle, Thad** Panel 20-6, Sun 8:30, TBA-7th Floor  
**Bianco, William** Panel 18-13, Fri 1:30, TBA-3rd Floor  
**Bickers, Kenneth N.** Panel 18-2, Thur 8:30, TBA-3rd Floor  
**Bielasiak, Jack** Panel 3-15, Fri 3:30, TBA-7th Floor  
**Biglaiser, Glen** Panel 2-9, Thur 10:30, TBA-7th Floor  
**Bilakovics, Steve** Panel 13-10, Fri 10:30, TBA-7th Floor  
**Binder, Sarah A.** Panel 18-8, Fri 3:30, TBA-3rd Floor  
**Bishin, Benjamin G.** Panel 18-13, Fri 1:30, TBA-3rd Floor  
**Bishin, Benjamin G.** Panel 14-9, Sat 3:30, TBA-3rd Floor  
**Bishop, Sheilah W.** Panel 23-7, Thur 3:30, TBA-3rd Floor  
**Bitzer, J. Michael** Panel 17-Poster 1, Sat 1:30, TBA-4th Floor  
**Blais, Andre** Panel 15-5, Sun 8:30, TBA-3rd Floor  
**Blake, Charles H.** Panel 2-5, Fri 1:30, TBA-7th Floor  
**Blake, Charles H.** Panel 2-8, Sat 10:30, TBA-7th Floor  
**Blankenau, Joe** Panel 22-3, Sat 8:30, TBA-7th Floor  
**Blauvelt, Timothy** Panel 3-Poster 1, Thur 1:30, TBA-4th Floor  
**Blauvelt, Timothy** Panel 3-16, Sat 10:30, TBA-7th Floor  
**Blauwkamp, Joan M.** Panel 9-5, Sat 10:30, TBA-7th Floor  
**Block, Ray** Panel 11-1, Sat 1:30, TBA-7th Floor  
**Boatright, Robert G.** Panel 18-4, Fri 1:30, TBA-3rd Floor  
**Bocanegra, Jose A.** Panel 16-7, Thur 1:30, TBA-3rd Floor  
**Boeckelman, Keith** Panel 19-Poster 4, Fri 8:30, TBA-4th Floor  
**Boehmke, Frederick J.** Panel 20-9, Fri 3:30, TBA-7th Floor  
**Bohman, James** Panel 13-5, Sat 8:30, TBA-7th Floor  
**Bohrer, Robert E.** Panel 10-5, Fri 10:30, TBA-7th Floor  
**Boix, Carles** Panel 1-13, Fri 3:30, TBA-7th Floor  
**Bokina, John R.** Panel 13-3, Thur 10:30, TBA-7th Floor  
**Bokina, John R.** Panel 12-9, Thur 1:30, TBA-7th Floor  
**Boles, Janet K.** Panel 10-9, Thur 1:30, TBA-7th Floor  
**Boles, Janet K.** Panel 21-4, Sun 10:30, TBA-3rd Floor  
**Bond, Jon R.** Panel 17-4, Thur 8:30, TBA-7th Floor  
**Bond, Jon R.** Panel 7-25, Thur 3:30, TBA-6th Floor  
**Boniface, Dexter S.** Panel 3-12, Thur 8:30, TBA-7th Floor  
**Boniface, Dexter S.** Panel 29-1, Fri 3:30, TBA-6th Floor  
**Bonneau, Chris W.** Panel 19-9, Thur 1:30, TBA-7th Floor  
**Borick, Christopher P.** Panel 21-7, Sat 8:30, TBA-7th Floor  
**Borowiak, Craig T.** Panel 10-11, Fri 3:30, TBA-7th Floor  
**Borowiak, Craig T.** Panel 13-18, Sun 10:30, TBA-7th Floor  
**Borrelli, MaryAnne** Panel 26-2, Fri 10:30, TBA-7th Floor  
**Borrelli, MaryAnne** Panel 10-12, Sun 8:30, TBA-7th Floor  
**Borrero, Charles J.** Panel 4-Poster 1, Thur 3:30, TBA-4th Floor  
**Bosso, Christopher J.** Panel 16-1, Thur 3:30, TBA-7th Floor  
**Boudreau, Vincent** Panel 1-9, Thur 1:30, TBA-7th Floor  
**Bow, Shannon L.** Panel 17-Poster 1, Sat 1:30, TBA-4th Floor  
**Bowler, Shaun** Panel 7-21, Thur 8:30, TBA-3rd Floor  
**Bowler, Shaun** Panel 1-2, Thur 1:30, TBA-6th Floor  
**Bowler, Shaun** Panel 20-4, Thur 3:30, TBA-7th Floor  
**Bowling, Cynthia J.** Panel 20-3, Thur 1:30, TBA-7th Floor  
**Bowling, Cynthia J.** Panel 22-8, Fri 1:30, TBA-7th Floor  
**Bowling, Cynthia J.** Panel 23-3, Sat 3:30, TBA-3rd Floor  
**Bowman, Ann O'M.** Panel 20-1, Thur 8:30, TBA-7th Floor  
**Bowman, Kirk** Panel 2-Poster 3, Thur 8:30, TBA-4th Floor  
**Box-Steffensmeier, Janet M.** Panel 15-1, Thur 1:30, TBA-7th Floor  
**Box-Steffensmeier, Janet M.** Panel 4-6, Fri 10:30, TBA-7th Floor  
**Boynton, G. R.** Panel 4-14, Fri 3:30, TBA-7th Floor  
**Boynton, G. R.** Panel 9-3, Sat 1:30, TBA-7th Floor  
**Brace, Paul** Panel 19-15, Thur 3:30, TBA-7th Floor  
**Brader, Ted** Panel 10-7, Fri 8:30, TBA-7th Floor  
**Brader, Ted** Panel 3-15, Fri 3:30, TBA-7th Floor  
**Bradley, Matthew T.** Panel 3-21, Thur 3:30, TBA-7th Floor  
**Brady, Baybeck** Panel 21-10, Fri 10:30, TBA-3rd Floor  
**Brady, David W.** Panel 18-12, Thur 8:30, TBA-7th Floor  
**Brady, David W.** Panel 7-17, Fri 8:30, TBA-3rd Floor  
**Brady, Henry D.** Panel 7-7, Sat 8:30, TBA-3rd Floor  
**Brady, Henry E.** Panel 7-22, Fri 8:30, TBA-7th Floor  
**Brady, Henry E.** Panel 7-7, Sat 8:30, TBA-3rd Floor  
**Brady, Henry E.** Panel 14-1, Fri 10:30, TBA-3rd Floor  
**Brady, Henry E.** Panel 15-4, Sat 1:30, TBA-7th Floor  
**Bragg, Belinda L.** Panel 4-5, Fri 1:30, TBA-7th Floor  
**Brandt, Patrick T.** Panel 15-7, Fri 1:30, TBA-7th Floor  
**Branton, Regina P.** Panel 11-1, Sat 1:30, TBA-7th Floor  
**Brasher, Holly** Panel 9-7, Fri 1:30, TBA-7th Floor  
**Brassil, Margaret M.** Panel 20-11, Sat 10:30, TBA-7th Floor  
**Bratcher, Chris** Panel 7-18, Thur 3:30, TBA-3rd Floor  
**Braunstein, Richard M.** Panel 19-Poster 2, Fri 8:30, TBA-4th Floor  
**Braunstein, Richard M.** Panel 11-6, Fri 10:30, TBA-7th Floor  
**Brehm, John** Panel 8-3, Thur 8:30, TBA-3rd Floor  
**Brehm, John** Panel 22-16, Thur 3:30, TBA-7th Floor  
**Brehm, John** Panel 23-8, Fri 8:30, TBA-3rd Floor  
**Breiner, Peter D.** Panel 13-10, Fri 10:30, TBA-7th Floor

# Index of Participants

**Breiner, Peter D.** Panel 13-13, Sun 8:30, TBA-7th Floor  
**Brewer, Mark D.** Panel 7-15, Fri 1:30, TBA-3rd Floor  
**Brewer, Sarah** Panel 26-3, Fri 3:30, TBA-7th Floor  
**Brierly, Allen** Panel 21-8, Thur 10:30, TBA-7th Floor  
**Brinegar, Adam P.** Panel 2-5, Fri 1:30, TBA-7th Floor  
**Brockington, David P.** Panel 7-20, Thur 8:30, TBA-3rd Floor  
**Brody, Richard** Panel 7-20, Thur 8:30, TBA-3rd Floor  
**Brooks, M. Scott** Panel 19-19, Thur 10:30, TBA-7th Floor  
**Brooks, Sarah** Panel 10-11, Fri 3:30, TBA-7th Floor  
**Brooks, Stephen C.** Panel 9-7, Fri 1:30, TBA-7th Floor  
**Brooks, Stephen C.** Panel 9-6, Sat 8:30, TBA-7th Floor  
**Brown, Antonio** Panel 21-12, Fri 1:30, TBA-7th Floor  
**Brown, Clifford W.** Panel 7-18, Thur 3:30, TBA-3rd Floor  
**Brown, David S.** Panel 2-9, Thur 10:30, TBA-7th Floor  
**Brown, Mitchell** Panel 11-2, Sat 10:30, TBA-7th Floor  
**Brown, Robert C.** Panel 11-5, Fri 10:30, TBA-7th Floor  
**Brown, Robert D.** Panel 22-Poster 1, Fri 1:30, TBA-4th Floor  
**Brown, Robert D.** Panel 16-10, Sat 3:30, TBA-7th Floor  
**Brown, Steven P.** Panel 22-8, Fri 1:30, TBA-7th Floor  
**Brown-Dean, Khalilah L.** Panel 11-4, Fri 3:30, TBA-7th Floor  
**Brox, Brian J.** Panel 7-3, Thur 10:30, TBA-3rd Floor  
**Brox, Brian J.** Panel 7-23, Sat 3:30, TBA-3rd Floor  
**Bruce, John M.** Panel 16-10, Sat 3:30, TBA-7th Floor  
**Brudner, Helen G.** Panel 5-4, Fri 1:30, TBA-7th Floor  
**Brune, Nancy E.** Panel 2-9, Thur 10:30, TBA-7th Floor  
**Brune, Nancy E.** Panel 1-7, Thur 3:30, TBA-7th Floor  
**Brune, Nancy E.** Panel 5-11, Sat 1:30, TBA-7th Floor  
**Bruter, Michael A.** Panel 1-6, Fri 8:30, TBA-7th Floor  
**BrZuninger, Thomas** Panel 14-11, Thur 1:30, TBA-3rd Floor  
**Buchler, Justin** Panel 16-7, Thur 1:30, TBA-3rd Floor  
**Buchler, Justin** Panel 18-9, Fri 10:30, TBA-3rd Floor  
**Buchler, Justin** Panel 7-7, Sat 8:30, TBA-3rd Floor  
**Buchman, Jeremy** Panel 19-23, Sun 10:30, TBA-7th Floor  
**Buck, J. Vincent** Panel 0-4, Fri 8:30, TBA-4th Floor  
**Buckley, Jack P.** Panel 14-2, Thur 3:30, TBA-3rd Floor  
**Buckley, Jack P.** Panel 22-10, Sat 3:30, TBA-7th Floor  
**Budge, Ian** Panel 1-2, Thur 1:30, TBA-6th Floor  
**Budge, Ian** Panel 1-5, Fri 1:30, TBA-7th Floor  
**Budzisz, Christopher B.** Panel 22-17, Fri 10:30, TBA-7th Floor  
**Budzisz, Christopher B.** Panel 19-23, Sun 10:30, TBA-7th Floor  
**Bugh, Gary** Panel 16-Poster 1, Sat 10:30, TBA-4th Floor  
**Bulutgil, Hikmet Z.** Panel 2-4, Fri 10:30, TBA-7th Floor  
**Bumgardner, Justin N.** Panel 4-12, Sat 1:30, TBA-7th Floor  
**Burdein, Inna** Panel 6-15, Fri 10:30, TBA-7th Floor  
**Burden, Barry C.** Panel 18-1, Fri 8:30, TBA-3rd Floor  
**Burden, Barry C.** Panel 14-9, Sat 3:30, TBA-3rd Floor  
**Bureekul, Thawilwadee** Panel 3-20, Sat 8:30, TBA-7th Floor  
**Burgoyne, Nancy B.** Panel 9-3, Sat 1:30, TBA-7th Floor  
**Burke, Amy D.** Panel 16-Poster 1, Sat 10:30, TBA-4th Floor  
**Burke, Brendan F.** Panel 23-10, Thur 8:30, TBA-3rd Floor  
**Burnier, Lysa** Panel 23-3, Sat 3:30, TBA-3rd Floor  
**Burns, Nancy** Panel 21-13, Thur 8:30, TBA-3rd Floor  
**Burrell, Barbara** Panel 10-1, Sat 10:30, TBA-6th Floor  
**Bursik, Paul B.** Panel 21-7, Sat 8:30, TBA-7th Floor  
**Busch, Beverly G.** Panel 24-7, Sat 8:30, TBA-7th Floor  
**Buterbaugh, Kevin N.** Panel 21-7, Sat 8:30, TBA-7th Floor  
**Butler, Christopher K.** Panel 3-Poster 1, Thur 1:30, TBA-4th Floor  
**Butler, Christopher K.** Panel 4-7, Fri 8:30, TBA-7th Floor  
**Butler, Gregory S.** Panel 12-5, Fri 10:30, TBA-7th Floor  
**Button, James W.** Panel 11-4, Fri 3:30, TBA-7th Floor  
**Bykerk, Loree** Panel 16-2, Fri 8:30, TBA-7th Floor  
**Byrne, Jennifer E.** Panel 19-22, Sun 10:30, TBA-7th Floor  
**Bystrom, Dianne** Panel 10-1, Sat 10:30, TBA-6th Floor  
**Byun, Young M.** Panel 2-9, Thur 10:30, TBA-7th Floor  
**Cady, Frederic K.** Panel 3-19, Thur 8:30, TBA-7th Floor  
**Cain, Sean A.** Panel 7-16, Sat 10:30, TBA-3rd Floor  
**Caird, Meredith M.** Panel 7-Poster 1, Fri 10:30, TBA-4th Floor  
**Caldeira, Gregory A.** Panel 26-4, Sat 8:30, TBA-4th Floor  
**Caliendo, Stephen M.** Panel 9-10, Thur 8:30, TBA-7th Floor  
**Caliendo, Stephen M.** Panel 6-3, Fri 10:30, TBA-3rd Floor

**Callander, Steven** Panel 14-9, Sat 3:30, TBA-3rd Floor  
**Callaway, Rhonda L.** Panel 17-Poster 1, Sat 1:30, TBA-4th Floor  
**Callaway, Rhonda L.** Panel 5-9, Thur 10:30, TBA-7th Floor  
**Cameron, Charles M.** Panel 19-4, Thur 8:30, TBA-7th Floor  
**Cameron, Charles M.** Panel 19-15, Thur 3:30, TBA-7th Floor  
**Campbell, Andrea L.** Panel 6-1, Fri 10:30, TBA-3rd Floor  
**Campbell, David E.** Panel 6-2, Thur 3:30, TBA-3rd Floor  
**Campbell, David E.** Panel 8-2, Sat 3:30, TBA-3rd Floor  
**Campbell, Kristin L.** Panel 18-24, Sat 1:30, TBA-3rd Floor  
**Canes-Wrone, Brandice** Panel 17-4, Thur 8:30, TBA-7th Floor  
**Canon, Bradley** Panel 19-11, Thur 3:30, TBA-7th Floor  
**Canon, Bradley** Panel 19-14, Fri 10:30, TBA-7th Floor  
**Canon, David T.** Panel 18-12, Thur 8:30, TBA-7th Floor  
**Capelos, Tereza** Panel 6-8, Sat 1:30, TBA-3rd Floor  
**Capelos, Tereza** Panel 6-6, Sat 3:30, TBA-3rd Floor  
**Cappella, Joseph N.** Panel 6-12, Thur 3:30, TBA-7th Floor  
**Carey, John M.** Panel 2-2, Thur 3:30, TBA-7th Floor  
**Carey, John M.** Panel 3-1, Fri 8:30, TBA-6th Floor  
**Carin, Larson** Panel 9-10, Thur 8:30, TBA-7th Floor  
**Carkoglu, Ali** Panel 7-1, Fri 1:30, TBA-3rd Floor  
**Carleton, Francis J.** Panel 11-4, Fri 3:30, TBA-7th Floor  
**Carlson, Jon D.** Panel 5-12, Sat 10:30, TBA-7th Floor  
**Carlson, Jon D.** Panel 5-10, Sat 3:30, TBA-7th Floor  
**Carmines, Edward G.** Panel 16-9, Sat 3:30, TBA-7th Floor  
**Carmines, Edward G.** Panel 7-22, Fri 8:30, TBA-7th Floor  
**Carne, Margaret** Panel 16-13, Fri 1:30, TBA-7th Floor  
**Carnes, Gretchen S.** Panel 18-25, Thur 8:30, TBA-3rd Floor  
**Carney, Richard W.** Panel 1-Poster 1, Thur 10:30, TBA-4th Floor  
**Carney, Richard W.** Panel 5-6, Fri 8:30, TBA-7th Floor  
**Carp, Robert A.** Panel 19-12, Fri 1:30, TBA-7th Floor  
**Carpenter, Daniel P.** Panel 22-16, Thur 3:30, TBA-7th Floor  
**Carpenter, Daniel P.** Panel 14-3, Sat 1:30, TBA-3rd Floor  
**Carr, Jered** Panel 21-8, Thur 10:30, TBA-7th Floor  
**Carr, Jered** Panel 23-14, Sun 8:30, TBA-7th Floor  
**Carrig, Joseph** Panel 12-3, Fri 1:30, TBA-7th Floor  
**Carrillo, Nancy B.** Panel 7-Poster 1, Fri 10:30, TBA-4th Floor  
**Carroll, Bill E.** Panel 25-4, Sun 10:30, TBA-7th Floor  
**Carroll, Bruce A.** Panel 19-12, Fri 1:30, TBA-7th Floor  
**Carroll, Susan J.** Panel 10-1, Sat 10:30, TBA-6th Floor  
**Carrubba, Cliff** Panel 19-10, Thur 3:30, TBA-7th Floor  
**Carsey, Thomas M.** Panel 16-9, Sat 3:30, TBA-7th Floor  
**Carson, Jamie L.** Panel 18-16, Fri 3:30, TBA-3rd Floor  
**Carson, Jamie L.** Panel 18-21, Thur 1:30, TBA-3rd Floor  
**Carson, Jamie L.** Panel 18-4, Fri 1:30, TBA-3rd Floor  
**Carter, Erica** Panel 22-11, Thur 8:30, TBA-7th Floor  
**Carter, Jim L.** Panel 25-4, Sun 10:30, TBA-7th Floor  
**Carter, Timothy A.** Panel 4-12, Sat 1:30, TBA-7th Floor  
**Carty, Jarrett A.** Panel 27-4, Thur 10:30, TBA-7th Floor  
**Carwell, David H.** Panel 25-4, Sun 10:30, TBA-7th Floor  
**Cascio, Mercedes M.** Panel 22-14, Fri 3:30, TBA-7th Floor  
**Casper, Gretchen** Panel 3-10, Thur 10:30, TBA-7th Floor  
**Casper, Gretchen** Panel 1-9, Thur 1:30, TBA-7th Floor  
**Cassel, Carol A.** Panel 7-23, Sat 3:30, TBA-3rd Floor  
**Castiglioni, Rossana** Panel 2-8, Sat 10:30, TBA-7th Floor  
**Caufield, Rachel P.** Panel 19-2, Thur 10:30, TBA-7th Floor  
**Caufield, Rachel P.** Panel 18-8, Fri 3:30, TBA-3rd Floor  
**Caviedes, Alex** Panel 5-10, Sat 3:30, TBA-7th Floor  
**Caza, Brian P.** Panel 13-3, Thur 10:30, TBA-7th Floor  
**Ceccoli, Stephen** Panel 1-7, Thur 3:30, TBA-7th Floor  
**Centellas, Miguel** Panel 2-7, Sat 8:30, TBA-7th Floor  
**Chaloupka, Frank** Panel 22-17, Fri 10:30, TBA-7th Floor  
**Chambers, Michael R.** Panel 4-2, Sat 10:30, TBA-7th Floor  
**Chambers, Samuel A.** Panel 24-2, Thur 3:30, TBA-7th Floor  
**Champey, Christine A.** Panel 10-5, Fri 10:30, TBA-7th Floor  
**Chandra, Kanchan** Panel 3-10, Thur 10:30, TBA-7th Floor  
**Chandra, Kanchan** Panel 2-3, Fri 8:30, TBA-7th Floor  
**Chang, Eric C.** Panel 15-2, Sat 3:30, TBA-7th Floor  
**Chang, Michele** Panel 5-2, Sat 8:30, TBA-7th Floor  
**Chanley, Jesse J.** Panel 22-11, Thur 8:30, TBA-7th Floor  
**Chanley, Sharon A.** Panel 22-11, Thur 8:30, TBA-7th Floor  
**Chanley, Virginia** Panel 6-13, Sat 10:30, TBA-7th Floor

**Callander, Steven** Panel 14-11, Thur 1:30, TBA-3rd Floor

**Chanley, Virginia A.** Panel 9-Poster 1, Fri 3:30, TBA-4th Floor  
**Chanley, Virginia A.** Panel 6-6, Sat 3:30, TBA-3rd Floor

# Index of Participants

Charles, Guy-Uriel Panel 11-6, Fri 10:30, TBA-7th Floor  
 Chasquetti, Daniel Panel 2-6, Fri 3:30, TBA-7th Floor  
 Chaudhuri, Nandita Panel 2-4, Fri 10:30, TBA-7th Floor  
 Chavez, Rebecca B. Panel 3-14, Fri 1:30, TBA-7th Floor  
 Chen, Lu-huei Panel 15-8, Fri 3:30, TBA-7th Floor  
 Chen, Paul HS Panel 19-Poster 3, Fri 8:30, TBA-4th Floor  
 Cheng, Su-feng Panel 15-8, Fri 3:30, TBA-7th Floor  
 Chervenak, Edward E. Panel 11-8, Sun 10:30, TBA-7th Floor  
 Chessa, Cecilia Panel 3-24, Fri 10:30, TBA-7th Floor  
 Chin, Michelle L. Panel 16-3, Fri 1:30, TBA-6th Floor  
 Cho, Seok-ju Panel 14-7, Sat 10:30, TBA-3rd Floor  
 Cho, Wendy K.T. Panel 11-9, Fri 8:30, TBA-7th Floor  
 Choe, Wongi Panel 2-11, Thur 1:30, TBA-7th Floor  
 Choi, Jin-Wook Panel 2-11, Thur 1:30, TBA-7th Floor  
 Christine, Leveaux Panel 11-9, Fri 8:30, TBA-7th Floor  
 Christine, Roch H. Panel 22-10, Sat 3:30, TBA-7th Floor  
 Cigler, Allan Panel 6-2, Thur 3:30, TBA-3rd Floor  
 Cigler, Allan Panel 16-3, Fri 1:30, TBA-6th Floor  
 Citrin, Jack Panel 6-16, Sat 3:30, TBA-3rd Floor  
 Claggett, William J.M. Panel 7-22, Fri 8:30, TBA-7th Floor  
 Claibourn, Michele P. Panel 6-9, Sat 8:30, TBA-3rd Floor  
 Clark, David Panel 4-9, Thur 10:30, TBA-7th Floor  
 Clark, John Panel 16-9, Sat 3:30, TBA-7th Floor  
 Clark, Terry N. Panel 21-10, Fri 10:30, TBA-3rd Floor  
 Clark, Terry N. Panel 21-9, Fri 3:30, TBA-3rd Floor  
 Clark, William R. Panel 1-18, Sat 10:30, TBA-7th Floor  
 Clark, William Roberts Panel 5-2, Sat 8:30, TBA-7th Floor  
 Clark-Daniels, Carolyn L. Panel 17-6, Sat 10:30, TBA-7th Floor  
 Clarke, Harold Panel 15-8, Fri 3:30, TBA-7th Floor  
 Clarke, Harold D. Panel 15-5, Sun 8:30, TBA-3rd Floor  
 Clarke, Susan E. Panel 21-6, Sat 10:30, TBA-7th Floor  
 Clarke, Susan E. Panel 21-7, Sat 8:30, TBA-7th Floor  
 Clarke, Vicki Panel 25-1, Thur 8:30, TBA-7th Floor  
 Clarke, Vicki Panel 23-11, Thur 3:30, TBA-7th Floor  
 Clawson, Rosalee A. Panel 19-6, Sat 3:30, TBA-7th Floor  
 Cleary, Matthew R. Panel 3-19, Thur 8:30, TBA-7th Floor  
 Cleary, Matthew R. Panel 3-18, Sat 3:30, TBA-7th Floor  
 Clinton, Joshua D. Panel 15-2, Sat 3:30, TBA-7th Floor  
 Cobb, Rachael Panel 8-3, Thur 8:30, TBA-3rd Floor  
 Cockeram, Geoffrey B. Panel 5-8, Thur 1:30, TBA-7th Floor  
 Coffey, Daniel J. Panel 20-6, Sun 8:30, TBA-7th Floor  
 Cohen, Cathy Panel 11-12, Thur 10:30, TBA-4th Floor  
 Cohen, Cathy Panel 26-1, Sat 10:30, TBA-3rd Floor  
 Cohen, Edward S. Panel 5-10, Sat 3:30, TBA-7th Floor  
 Cohen, Jeffrey E. Panel 17-3, Fri 10:30, TBA-6th Floor  
 Cohen, Nigel Panel 0-4, Fri 8:30, TBA-4th Floor  
 Cole, Timothy Panel 24-6, Sun 8:30, TBA-7th Floor  
 Cole, Timothy M. Panel 9-3, Sat 1:30, TBA-7th Floor  
 Cole, Timothy M. Panel 24-5, Sun 10:30, TBA-7th Floor  
 Coleman, John J. Panel 16-7, Thur 1:30, TBA-3rd Floor  
 Coleman Selden, Sally Panel 23-14, Sun 8:30, TBA-7th Floor  
 Collier, David Panel 15-4, Sat 1:30, TBA-7th Floor  
 Collier, David Panel 1-3, Sun 10:30, TBA-7th Floor  
 Collins, Brian K. Panel 20-12, Sat 1:30, TBA-7th Floor  
 Collins, Kathleen Panel 3-7, Sat 1:30, TBA-7th Floor  
 Collins, Paul M. Panel 19-17, Fri 3:30, TBA-7th Floor  
 Collins, Susan Panel 27-1, Sun 8:30, TBA-7th Floor  
 Colmo, Christopher A. Panel 12-7, Thur 8:30, TBA-7th Floor  
 Colon, Steven M. Panel 11-5, Fri 10:30, TBA-7th Floor  
 Comparato, Scott A. Panel 20-1, Thur 8:30, TBA-7th Floor  
 Comparato, Scott A. Panel 19-13, Fri 1:30, TBA-7th Floor  
 Conover, Pamela Panel 6-9, Sat 8:30, TBA-3rd Floor  
 Cooper, Alexandra L. Panel 8-5, Sun 10:30, TBA-7th Floor  
 Coppedge, Michael Panel 3-3, Fri 1:30, TBA-7th Floor  
 Coppedge, Michael Panel 3-6, Sat 10:30, TBA-7th Floor  
 Corbetta, Renato Panel 4-3, Sat 8:30, TBA-7th Floor  
 Corder, J. Kevin Panel 22-15, Thur 10:30, TBA-7th Floor  
 Corder, Kevin Panel 22-18, Sun 8:30, TBA-7th Floor  
 Coren, Devra J. Panel 3-21, Thur 3:30, TBA-7th Floor  
 Corrado, Anthony Panel 8-5, Sun 10:30, TBA-7th Floor  
 Corrales, Javier Panel 2-1, Sun 8:30, TBA-7th Floor  
 Cotter, John Panel 20-5, Fri 8:30, TBA-7th Floor  
 Cottrill, James B. Panel 18-Poster 1, Sat 3:30, TBA-4th Floor  
 Covington, Cary R. Panel 17-5, Sat 8:30, TBA-7th Floor  
 Cowden, Jonathan A. Panel 6-8, Sat 1:30, TBA-3rd Floor  
 Craiutu, Aurelian Panel 13-11, Sun 8:30, TBA-7th Floor  
 Cramer Walsh, Katherine Panel 9-6, Sat 8:30, TBA-7th Floor  
 Cranor, John Panel 7-6, Sat 1:30, TBA-3rd Floor  
 Craw, Michael C. Panel 21-1, Thur 10:30, TBA-3rd Floor  
 Crawford, Sue E. S. Panel 24-7, Sat 8:30, TBA-7th Floor  
 Crawley, Gary L. Panel 7-6, Sat 1:30, TBA-3rd Floor  
 Crespin, Michael H. Panel 7-24, Fri 8:30, TBA-3rd Floor  
 Crisp, Brian Panel 2-2, Thur 3:30, TBA-7th Floor  
 Crothers, Lane Panel 24-3, Fri 3:30, TBA-7th Floor  
 Crothers, Lane Panel 24-1, Sat 10:30, TBA-4th Floor  
 Crotty, Sean Panel 20-10, Sat 8:30, TBA-7th Floor  
 Crotty, William Panel 7-14, Sat 3:30, TBA-3rd Floor  
 Culhane, Paul J. Panel 22-13, Fri 8:30, TBA-7th Floor  
 Curran, Margaret A. Panel 7-21, Thur 8:30, TBA-3rd Floor  
 Curran, Margaret A. Panel 6-Poster 1, Fri 8:30, TBA-4th Floor  
 Curtis, Kimberley Panel 13-15, Thur 8:30, TBA-7th Floor  
 Dahlerus, Claudia Panel 1-9, Thur 1:30, TBA-7th Floor  
 Dahlerus, Claudia Panel 3-22, Fri 8:30, TBA-7th Floor  
 Dahlerus, Claudia Panel 3-24, Fri 10:30, TBA-7th Floor  
 Dai, Xinyuan Panel 4-11, Sat 8:30, TBA-7th Floor  
 Daley, Dennis M. Panel 23-8, Fri 8:30, TBA-3rd Floor  
 Damico, Alfonso J. Panel 13-11, Sun 8:30, TBA-7th Floor  
 Dammert, Lucia Panel 3-Poster 1, Thur 1:30, TBA-4th Floor  
 Damore, David F. Panel 9-6, Sat 8:30, TBA-7th Floor  
 Daniel, Diermeier Panel 14-10, Thur 10:30, TBA-3rd Floor  
 Daniels, R. Steven Panel 17-6, Sat 10:30, TBA-7th Floor  
 Darden, Keith Panel 3-3, Fri 1:30, TBA-7th Floor  
 Darmofal, David C. Panel 7-24, Fri 8:30, TBA-3rd Floor  
 Darmofal, David C. Panel 7-Poster 1, Fri 10:30, TBA-4th Floor  
 Davenport, Christian Panel 1-9, Thur 1:30, TBA-7th Floor  
 Davenport, Christian Panel 15-8, Fri 3:30, TBA-7th Floor  
 Davenport, Christian Panel 19-24, Sat 3:30, TBA-4th Floor  
 Davies, Ann C. Panel 12-12, Thur 1:30, TBA-7th Floor  
 Davies, Ann C. Panel 13-16, Sat 10:30, TBA-7th Floor  
 Davis, Charles L. Panel 2-7, Sat 8:30, TBA-7th Floor  
 Davis, Darren Panel 11-12, Thur 10:30, TBA-4th Floor  
 Davis, Darren Panel 11-3, Sat 8:30, TBA-7th Floor  
 Davis, Darren W. Panel 6-5, Thur 8:30, TBA-3rd Floor  
 Davis, Leniece T. Panel 11-8, Sun 10:30, TBA-7th Floor  
 Davis, Matthew Panel 27-1, Sun 8:30, TBA-7th Floor  
 Dawson, Cheryl A. Panel 5-5, Fri 10:30, TBA-7th Floor  
 De Boef, Suzanna Panel 7-10, Sat 8:30, TBA-3rd Floor  
 De Bruyn, Martyn Panel 12-3, Fri 1:30, TBA-7th Floor  
 De La Garza, Rodolfo Panel 7-12, Fri 3:30, TBA-3rd Floor  
 Deason-Howell, Lucinda Panel 22-12, Thur 3:30, TBA-7th Floor  
 DeBoef, Suzanna Panel 15-1, Thur 1:30, TBA-7th Floor  
 Debrix, Francois Panel 5-1, Sun 8:30, TBA-7th Floor  
 Deckman, Melissa M. Panel 7-8, Thur 1:30, TBA-3rd Floor  
 Deckman, Melissa M. Panel 24-7, Sat 8:30, TBA-7th Floor  
 Deen, Rebecca E. Panel 17-Poster 1, Sat 1:30, TBA-4th Floor  
 Deering, Christopher J. Panel 18-5, Thur 10:30, TBA-3rd Floor  
 DeFronzo, Kim Panel 21-2, Thur 3:30, TBA-3rd Floor  
 DeGregorio, Christine Panel 18-5, Thur 10:30, TBA-3rd Floor  
 DeGregorio, Christine A. Panel 18-15, Sun 8:30, TBA-3rd Floor  
 Delano, Sophie Panel 20-3, Thur 1:30, TBA-7th Floor  
 Deliganis, Monica E. Panel 3-Poster 1, Thur 1:30, TBA-4th Floor  
 Den Hartog, Chris Panel 18-Poster 1, Sat 3:30, TBA-4th Floor  
 DeNardo, James Panel 7-2, Thur 1:30, TBA-3rd Floor  
 DeSart, Jay A. Panel 7-6, Sat 1:30, TBA-3rd Floor  
 Desposato, Scott Panel 2-Poster 4, Thur 8:30, TBA-4th Floor  
 Desposato, Scott Panel 2-2, Thur 3:30, TBA-7th Floor  
 Deufel, Benjamin Panel 6-2, Thur 3:30, TBA-3rd Floor  
 Deufel, Benjamin J. Panel 8-2, Sat 3:30, TBA-3rd Floor  
 DeWeever, Guy E. Panel 11-7, Thur 8:30, TBA-7th Floor

Corley, Pamela Panel 19-21, Sat 8:30, TBA-7th Floor  
 Corp, Sarah R. Panel 8-Poster 1, Fri 1:30, TBA-4th Floor

Diaz, Christopher Panel 3-19, Thur 8:30, TBA-7th Floor  
 DiBello, Nan M. Panel 10-9, Thur 1:30, TBA-7th Floor

# Index of Participants

**Dickinson, Matthew J.** Panel 17-6, Sat 10:30, TBA-7th Floor  
**Diehl, Paul F.** Panel 4-12, Sat 1:30, TBA-7th Floor  
**Diermeier, Daniel** Panel 1-3, Sun 10:30, TBA-7th Floor  
**Dietz, Nathan** Panel 17-2, Fri 10:30, TBA-7th Floor  
**Digman, Eric R.** Panel 23-11, Thur 3:30, TBA-7th Floor  
**Dion, Robert L.** Panel 6-12, Thur 3:30, TBA-7th Floor  
**Dion, Robert L.** Panel 9-9, Fri 10:30, TBA-3rd Floor  
**Disch, Lisa** Panel 13-17, Thur 1:30, TBA-4th Floor  
**Disch, Lisa** Panel 13-12, Sun 8:30, TBA-7th Floor  
**Dixon, Greg** Panel 4-9, Thur 10:30, TBA-7th Floor  
**Dixon, William J.** Panel 4-3, Sat 8:30, TBA-7th Floor  
**Djupe, Paul A.** Panel 6-2, Thur 3:30, TBA-3rd Floor  
**Doan, Alesha E.** Panel 10-Poster 1, Sat 8:30, TBA-4th Floor  
**Dodd, Lawrence C.** Panel 18-5, Thur 10:30, TBA-3rd Floor  
**Dodson, Debra L.** Panel 10-3, Sat 1:30, TBA-7th Floor  
**Doig, Jameson W.** Panel 4-18, Thur 10:30, TBA-7th Floor  
**Doig, Jameson W.** Panel 20-8, Fri 1:30, TBA-7th Floor  
**Dolan, Julie** Panel 26-3, Fri 3:30, TBA-7th Floor  
**Dolan, Julie A.** Panel 25-2, Fri 10:30, TBA-3rd Floor  
**Dom-Bedu, Anne-Laure** Panel 21-2, Thur 3:30, TBA-3rd Floor  
**Dominguez, Casey** Panel 16-10, Sat 3:30, TBA-7th Floor  
**Domino, John C.** Panel 19-9, Thur 1:30, TBA-7th Floor  
**Donahue, Amy** Panel 9-9, Fri 10:30, TBA-3rd Floor  
**Donahue, Jesse C.** Panel 21-1, Thur 10:30, TBA-3rd Floor  
**Donavan, Janet L.** Panel 9-2, Sat 3:30, TBA-7th Floor  
**Donovan, Todd** Panel 20-4, Thur 3:30, TBA-7th Floor  
**Donovan, Todd** Panel 20-12, Sat 1:30, TBA-7th Floor  
**Donovan, Todd A.** Panel 7-21, Thur 8:30, TBA-3rd Floor  
**Dotterweich, Lisa J.** Panel 22-9, Thur 1:30, TBA-7th Floor  
**Dovi, Suzanne L.** Panel 13-8, Fri 1:30, TBA-7th Floor  
**Dow, Jay** Panel 14-9, Sat 3:30, TBA-3rd Floor  
**Dow, Jay K.** Panel 7-1, Fri 1:30, TBA-3rd Floor  
**Dow, Steven B.** Panel 19-3, Sat 8:30, TBA-7th Floor  
**Dowd, Matthew** Panel 7-25, Thur 3:30, Adams-6th Floor  
**Dowley, Kathleen M.** Panel 3-11, Thur 3:30, TBA-7th Floor  
**Downer, William M.** Panel 12-6, Fri 8:30, TBA-7th Floor  
**Draznin, Anne L.** Panel 29-1, Fri 3:30, TBA-6th Floor  
**Drezner, Daniel W.** Panel 5-8, Thur 1:30, TBA-7th Floor  
**Drope, Jeffrey** Panel 16-4, Thur 1:30, TBA-7th Floor  
**Druckman, James N.** Panel 6-7, Sat 10:30, TBA-3rd Floor  
**Druckman, James N.** Panel 18-19, Sat 1:30, TBA-3rd Floor  
**Drugan, Paul** Panel 28-1, Sun 10:30, TBA-7th Floor  
**Drummond, Andrew J.** Panel 1-13, Fri 3:30, TBA-7th Floor  
**Duch, Raymond** Panel 1-4, Thur 8:30, TBA-7th Floor  
**Dudas, Andrew M.** Panel 23-Poster 1, Fri 10:30, TBA-4th Floor  
**Dudley, Robert L.** Panel 19-10, Thur 3:30, TBA-7th Floor  
**Duerst-Lahti, Georgia** Panel 10-1, Sat 10:30, TBA-6th Floor  
**Duerst-Lahti, Georgia** Panel 0-1, Sat 1:30, TBA-4th Floor  
**Duff, Brian R.** Panel 12-17, Sat 8:30, TBA-7th Floor  
**Duggan, John** Panel 14-11, Thur 1:30, TBA-3rd Floor  
**Duggan, John** Panel 14-6, Sat 8:30, TBA-3rd Floor  
**Dull, Matthew M.** Panel 23-Poster 1, Fri 10:30, TBA-4th Floor  
**Dunaway, Johanna L.** Panel 18-14, Sun 10:30, TBA-3rd Floor  
**Dunn, Brendan M.** Panel 19-23, Sun 10:30, TBA-7th Floor  
**Durham, Brandy M.** Panel 17-4, Thur 8:30, TBA-7th Floor  
**Dzur, Albert W.** Panel 13-9, Thur 1:30, TBA-7th Floor  
**Dzur, Albert W.** Panel 13-7, Fri 3:30, TBA-7th Floor  
**Earnhart, Kristen** Panel 9-5, Sat 10:30, TBA-7th Floor  
**Ebenger, Tina M.** Panel 22-5, Thur 10:30, TBA-7th Floor  
**Eccles, Jeremy L.** Panel 20-3, Thur 1:30, TBA-7th Floor  
**Edquist, Kristin** Panel 1-Poster 1, Thur 10:30, TBA-4th Floor  
**Edwards, George C.** Panel 17-8, Sun 10:30, TBA-6th Floor  
**Edwards, Jeffrey** Panel 28-1, Sun 10:30, TBA-7th Floor  
**Egan, Patrick J.** Panel 21-5, Fri 8:30, TBA-3rd Floor  
**Eger III, Robert J.** Panel 23-9, Fri 3:30, TBA-3rd Floor  
**Eger, III, Robert J.** Panel 21-5, Fri 8:30, TBA-3rd Floor  
**Eger, III, Robert J.** Panel 23-6, Sun 10:30, TBA-3rd Floor  
**Ehrlich, Sean** Panel 1-12, Fri 1:30, TBA-7th Floor  
**Ehrlich, Sean D.** Panel 5-7, Thur 3:30, TBA-7th Floor  
**Elder, Mark A.** Panel 5-7, Thur 3:30, TBA-7th Floor  
**Elder, Mark A.** Panel 5-7, Thur 3:30, TBA-7th Floor  
**Eller, Warren S.** Panel 11-10, Sun 8:30, TBA-7th Floor  
**Elman, Amy R.** Panel 26-5, Thur 1:30, TBA-7th Floor  
**Emmert, Craig** Panel 19-8, Thur 1:30, TBA-7th Floor  
**Endersby, James W.** Panel 9-4, Sat 1:30, TBA-7th Floor  
**Endersby, James W.** Panel 7-19, Thur 3:30, TBA-3rd Floor  
**Engelmann, Stephen** Panel 13-4, Sat 10:30, TBA-7th Floor  
**Engster, Daniel A.** Panel 13-16, Sat 10:30, TBA-7th Floor  
**Engstrom, Erik J.** Panel 18-14, Sun 10:30, TBA-3rd Floor  
**Engstrom, Richard N.** Panel 15-1, Thur 1:30, TBA-7th Floor  
**Ensley, Michael J.** Panel 7-2, Thur 1:30, TBA-3rd Floor  
**Ensley, Michael J.** Panel 8-2, Sat 3:30, TBA-3rd Floor  
**Epstein, David** Panel 3-10, Thur 10:30, TBA-7th Floor  
**Epstein, David** Panel 14-2, Thur 3:30, TBA-3rd Floor  
**Epstein, David** Panel 14-4, Fri 1:30, TBA-3rd Floor  
**Epstein, Lee** Panel 19-10, Thur 3:30, TBA-7th Floor  
**Epstein, Lee** Panel 26-1, Sat 10:30, TBA-3rd Floor  
**Erikson, Robert** Panel 18-1, Fri 8:30, TBA-3rd Floor  
**Ertas, Nevbahar** Panel 21-8, Thur 10:30, TBA-7th Floor  
**Escobar-Lemmon, Maria** Panel 2-2, Thur 3:30, TBA-7th Floor  
**Escobar-Lemmon, Maria C.** Panel 2-Poster 2, Thur 8:30, TBA-4th Floor  
**Eshbaugh-Soha, Mathew** Panel 17-1, Fri 8:30, TBA-7th Floor  
**Eshbaugh-Soha, Matthew J.** Panel 17-Poster 1, Sat 1:30, TBA-4th Floor  
**Eskridge, William** Panel 19-2, Thur 10:30, TBA-7th Floor  
**Esterling, Kevin M.** Panel 16-3, Fri 1:30, TBA-6th Floor  
**Esterling, Kevin M.** Panel 16-Poster 2, Sat 10:30, TBA-4th Floor  
**Estrada, Luis M.** Panel 2-10, Sat 1:30, TBA-7th Floor  
**Ethridge, Marcus** Panel 23-5, Thur 10:30, TBA-3rd Floor  
**Euben, Peter** Panel 12-2, Sun 8:30, TBA-7th Floor  
**Euben, Roxanne** Panel 12-4, Fri 8:30, TBA-7th Floor  
**Euchner, Jonathan P.** Panel 20-1, Thur 8:30, TBA-7th Floor  
**Euchner, Jonathan P.** Panel 18-9, Fri 10:30, TBA-3rd Floor  
**Evans, C. Lawrence** Panel 18-6, Thur 10:30, TBA-6th Floor  
**Evans, Diana** Panel 18-2, Thur 8:30, TBA-3rd Floor  
**Evans, Diana** Panel 18-3, Fri 1:30, TBA-3rd Floor  
**Evans, Geoff** Panel 15-5, Sun 8:30, TBA-3rd Floor  
**Evans, Larry** Panel 18-20, Thur 10:30, TBA-3rd Floor  
**Evans, Laura** Panel 21-13, Thur 8:30, TBA-3rd Floor  
**Ezra, Marni** Panel 25-2, Fri 10:30, TBA-7th Floor  
**Fackler, Timothy I.M.** Panel 9-Poster 1, Fri 3:30, TBA-4th Floor  
**Fackler, Timothy I.M.** Panel 6-6, Sat 3:30, TBA-3rd Floor  
**Failer, Judith Lynn** Panel 13-8, Fri 1:30, TBA-7th Floor  
**Falinski, Giles L.** Panel 22-Poster 1, Fri 1:30, TBA-4th Floor  
**Falletti, Tulia** Panel 3-12, Thur 8:30, TBA-7th Floor  
**Farhang, Sean** Panel 22-Poster 1, Fri 1:30, TBA-4th Floor  
**Fastnow, Christina** Panel 10-3, Sat 1:30, TBA-7th Floor  
**Fattah, Moataz F.** Panel 3-9, Sat 3:30, TBA-7th Floor  
**Fauntroy, Michael K.** Panel 11-9, Fri 8:30, TBA-7th Floor  
**Fauntroy, Michael K.** Panel 7-12, Fri 3:30, TBA-3rd Floor  
**Federici, Michael P.** Panel 12-5, Fri 10:30, TBA-7th Floor  
**Federico, Christopher M.** Panel 6-5, Thur 8:30, TBA-3rd Floor  
**Federico, Christopher M.** Panel 6-16, Sat 3:30, TBA-3rd Floor  
**Feldblum, Miriam** Panel 26-5, Thur 1:30, TBA-7th Floor  
**Feldman, David** Panel 23-5, Thur 10:30, TBA-3rd Floor  
**Feldman, Martha S.** Panel 0-1, Sat 1:30, TBA-4th Floor  
**Feldman, Stanley** Panel 6-5, Thur 8:30, TBA-3rd Floor  
**Feldmann, Sven** Panel 23-4, Thur 1:30, TBA-3rd Floor  
**Fellowes, Matthew C.** Panel 20-15, Thur 8:30, TBA-7th Floor  
**Fellowes, Matthew C.** Panel 18-18, Sat 8:30, TBA-3rd Floor  
**Ferejohn, John** Panel 19-2, Thur 10:30, TBA-7th Floor  
**Ferguson, Kathy** Panel 5-11, Sat 1:30, TBA-7th Floor  
**Ferguson, Michael L.** Panel 13-12, Sun 8:30, TBA-7th Floor  
**Fernandez, Adriela** Panel 22-9, Thur 1:30, TBA-7th Floor  
**Fernandez, Kenneth E.** Panel 20-7, Fri 10:30, TBA-7th Floor  
**Fesnic, Florin N.** Panel 3-23, Thur 10:30, TBA-7th Floor  
**Fey, Mark** Panel 14-11, Thur 1:30, TBA-3rd Floor  
**Filner, Matthew F.** Panel 12-13, Fri 3:30, TBA-7th Floor  
**Fine, Michael R.** Panel 20-1, Thur 8:30, TBA-7th Floor  
**Fine, Michael R.** Panel 19-18, Sun 8:30, TBA-7th Floor  
**Finifter, Ada W.** Panel 26-5, Thur 1:30, TBA-7th Floor  
**Finocchiaro, Charles J.** Panel 18-1, Fri 8:30, TBA-3rd Floor

**Eirich, Kevin** Panel 19-9, Thur 1:30, TBA-7th Floor  
**Elder, Laurel** Panel 6-2, Thur 3:30, TBA-3rd Floor

# Index of Participants

**Fleisher, Richard** Panel 17-4, Thur 8:30, TBA-7th Floor  
**Flickinger, Richard S.** Panel 9-3, Sat 1:30, TBA-7th Floor  
**Fliter, John** Panel 19-7, Thur 1:30, TBA-7th Floor  
**Flowers, Julie F.** Panel 17-6, Sat 10:30, TBA-7th Floor  
**Fogarty, Brian** Panel 6-9, Sat 8:30, TBA-3rd Floor  
**Fogarty, Brian J.** Panel 9-4, Sat 1:30, TBA-7th Floor  
**Ford, Lynne E.** Panel 26-2, Fri 10:30, TBA-7th Floor  
**Ford, Lynne E.** Panel 26-3, Fri 3:30, TBA-7th Floor  
**Fording, Richard** Panel 22-11, Thur 8:30, TBA-7th Floor  
**Fording, Richard C.** Panel 20-5, Fri 8:30, TBA-7th Floor  
**Forgette, Richard** Panel 18-22, Thur 3:30, TBA-3rd Floor  
**Forgette, Richard G.** Panel 18-5, Thur 10:30, TBA-3rd Floor  
**Forman-Barzilai, Fonna** Panel 12-14, Sat 3:30, TBA-7th Floor  
**Forman-Barzilai, Fonna** Panel 13-19, Sun 10:30, TBA-7th Floor  
**Forren, John P.** Panel 19-11, Thur 3:30, TBA-7th Floor  
**Forrest, Keith W.** Panel 10-6, Thur 10:30, TBA-7th Floor  
**Fotos, Michael A.** Panel 14-10, Thur 10:30, TBA-3rd Floor  
**Fouche, Julie** Panel 25-2, Fri 10:30, TBA-7th Floor  
**Fowler, James** Panel 14-2, Thur 3:30, TBA-3rd Floor  
**Fowler, Linda** Panel 7-25, Thur 3:30, Adams-6th Floor  
**Fowler, Linda** Panel 7-5, Sat 1:30, TBA-3rd Floor  
**Fox, Richard L.** Panel 10-1, Sat 10:30, TBA-6th Floor  
**Fox, Richard L.** Panel 10-6, Thur 10:30, TBA-7th Floor  
**Foy, Joseph J.** Panel 20-14, Sat 3:30, TBA-7th Floor  
**Francia, Peter L.** Panel 18-24, Sat 1:30, TBA-3rd Floor  
**Francisco, Ronald A.** Panel 1-9, Thur 1:30, TBA-7th Floor  
**Frank, Jill** Panel 12-11, Sun 10:30, TBA-7th Floor  
**Franklin, Charles H.** Panel 7-16, Sat 10:30, TBA-3rd Floor  
**Franklin, Charles H.** Panel 15-7, Fri 1:30, TBA-7th Floor  
**Franklin, Mark N.** Panel 14-10, Thur 10:30, TBA-3rd Floor  
**Franklin, Mark N.** Panel 15-5, Sun 8:30, TBA-3rd Floor  
**Franklin, Sekou M.** Panel 20-1, Thur 8:30, TBA-7th Floor  
**Franzese, Robert J.** Panel 5-2, Sat 8:30, TBA-7th Floor  
**Franzese, Jr., Robert J.** Panel 1-17, Sat 3:30, TBA-7th Floor  
**Frazier, Derrick V.** Panel 4-9, Thur 10:30, TBA-7th Floor  
**Fredericksen, Patricia** Panel 23-6, Sun 10:30, TBA-3rd Floor  
**Fredrickson, H. George** Panel 23-13, Fri 1:30, TBA-4th Floor  
**Fredrickson, H. George** Panel 23-9, Fri 3:30, TBA-3rd Floor  
**Freeman, John** Panel 15-6, Sun 10:30, TBA-7th Floor  
**Freitag, Rodd D.** Panel 22-12, Thur 3:30, TBA-7th Floor  
**Fremstad, John** Panel 12-13, Fri 3:30, TBA-7th Floor  
**Frendreis, John P.** Panel 7-8, Thur 1:30, TBA-3rd Floor  
**Frensley, Nathalie J.** Panel 4-14, Fri 3:30, TBA-7th Floor  
**Frensley, Nathalie J.** Panel 9-3, Sat 1:30, TBA-7th Floor  
**Fried, Amy** Panel 24-1, Sat 10:30, TBA-4th Floor  
**Fried, Amy** Panel 24-5, Sun 10:30, TBA-7th Floor  
**Frombgen, Elizabeth** Panel 3-22, Fri 8:30, TBA-7th Floor  
**Fry, Suzanne E.** Panel 24-5, Sun 10:30, TBA-7th Floor  
**Frye, Timothy M.** Panel 3-16, Sat 10:30, TBA-7th Floor  
**Frymer, Paul** Panel 19-5, Sun 8:30, TBA-7th Floor  
**Fumurescu, Alin** - Panel 1-Poster 1, Thur 10:30, TBA-4th Floor  
**Furia, Peter** Panel 4-19, Thur 8:30, TBA-7th Floor  
**Furlong, Scott R.** Panel 25-1, Thur 8:30, TBA-7th Floor  
**Furlong, Scott R.** Panel 16-2, Fri 8:30, TBA-7th Floor  
**Gabris, Gerald T.** Panel 23-8, Fri 8:30, TBA-3rd Floor  
**Gaddie, Ronald K.** Panel 11-1, Sat 1:30, TBA-7th Floor  
**Gaddie, Ronald K.** Panel 11-10, Sun 8:30, TBA-7th Floor  
**Gaffney, Michael** Panel 23-5, Thur 10:30, TBA-3rd Floor  
**Gaidenko, Victoria A.** Panel 10-10, Fri 1:30, TBA-7th Floor  
**Gailmard, Sean** Panel 14-3, Sat 1:30, TBA-3rd Floor  
**Gaines, Brian** Panel 3-11, Thur 3:30, TBA-7th Floor  
**Gaines, Brian J.** Panel 11-9, Fri 8:30, TBA-7th Floor  
**Galatas, Steven E.** Panel 7-19, Thur 3:30, TBA-3rd Floor  
**Gallman, Michele** Panel 22-7, Thur 8:30, TBA-7th Floor  
**Galvin, Daniel** Panel 18-12, Thur 8:30, TBA-7th Floor  
**Gamble, Richard** Panel 12-5, Fri 10:30, TBA-7th Floor  
**Gamm, Gerald** Panel 21-13, Thur 8:30, TBA-3rd Floor  
**Gamm, Gerald** Panel 18-16, Fri 3:30, TBA-3rd Floor

**Gandhi, Neeta K.** Panel 19-2, Thur 10:30, TBA-7th Floor  
**Ganev, Venelin** Panel 3-2, Thur 10:30, TBA-7th Floor  
**Gangl, Amy E.** Panel 7-9, Sat 10:30, TBA-3rd Floor  
**Garand, James** Panel 20-13, Sat 3:30, TBA-7th Floor

**Garber, Judith A.** Panel 21-11, Fri 10:30, TBA-3rd Floor  
**Garofano, John** Panel 4-2, Sat 10:30, TBA-7th Floor  
**Garrett, Terence** Panel 0-4, Fri 8:30, TBA-4th Floor  
**Garrett, Terence M.** Panel 0-4, Fri 8:30, TBA-4th Floor  
**Gartzke, Erik** Panel 4-7, Fri 8:30, TBA-7th Floor  
**Gartzke, Erik** Panel 4-5, Fri 1:30, TBA-7th Floor  
**Gastil, John** Panel 9-11, Sun 8:30, TBA-7th Floor  
**Gates, Andrea M.** Panel 1-11, Fri 10:30, TBA-7th Floor  
**Gates, Scott** Panel 8-3, Thur 8:30, TBA-3rd Floor  
**Gates, Scott** Panel 23-8, Fri 8:30, TBA-3rd Floor  
**Gauthier, David J.** Panel 12-15, Sat 1:30, TBA-7th Floor  
**Gawronski, Vincent** Panel 5-5, Fri 10:30, TBA-7th Floor  
**Gawronski, Vincent T.** Panel 5-4, Fri 1:30, TBA-7th Floor  
**Gay, Claudine** Panel 11-3, Sat 8:30, TBA-7th Floor  
**Gay, Claudine** Panel 6-16, Sat 3:30, TBA-3rd Floor  
**Geer, John** Panel 7-14, Sat 3:30, TBA-3rd Floor  
**Gegen, Mary S.** Panel 19-9, Thur 1:30, TBA-7th Floor  
**Gehlbach, Scott** Panel 14-1, Fri 10:30, TBA-3rd Floor  
**Gelineau, Francois** Panel 3-5, Sat 8:30, TBA-7th Floor  
**Gelman, Andrew** Panel 15-10, Thur 3:30, TBA-7th Floor  
**Gent, Stephen E.** Panel 4-8, Sat 10:30, TBA-7th Floor  
**George, Marjorie A.** Panel 19-7, Thur 1:30, TBA-7th Floor  
**George, Tracey E.** Panel 19-23, Sun 10:30, TBA-7th Floor  
**George, Tracey E.** Panel 19-7, Thur 1:30, TBA-7th Floor  
**Gerber, Alan** Panel 18-17, Sat 8:30, TBA-3rd Floor  
**Gerber, Brian J.** Panel 22-3, Sat 8:30, TBA-7th Floor  
**Gerber, Elisabeth** Panel 26-1, Sat 10:30, TBA-3rd Floor  
**Gerber, Elisabeth R.** Panel 21-10, Fri 10:30, TBA-3rd Floor  
**Gerber, Elisabeth R.** Panel 7-5, Sat 1:30, TBA-3rd Floor  
**Gerencser, Steven A.** Panel 13-13, Sun 8:30, TBA-7th Floor  
**Gerencser, Steven A.** Panel 13-18, Sun 10:30, TBA-7th Floor  
**Gershtenson, Joseph** Panel 16-9, Sat 3:30, TBA-7th Floor  
**Gerspacher, Nadia** Panel 4-Poster 1, Thur 3:30, TBA-4th Floor  
**Gerstbauer, Loramy C.** Panel 4-16, Fri 8:30, TBA-7th Floor  
**Gerstbauer, Loramy C.** Panel 4-12, Sat 1:30, TBA-7th Floor  
**Geva, Nehemia** Panel 4-14, Fri 3:30, TBA-7th Floor  
**Giammo, Joseph** Panel 7-5, Sat 1:30, TBA-3rd Floor  
**Giammo, Joseph D.** Panel 7-20, Thur 8:30, TBA-3rd Floor  
**Gibson, Calvin** Panel 23-12, Sat 10:30, TBA-3rd Floor  
**Gibson, Edward L.** Panel 3-12, Thur 8:30, TBA-7th Floor  
**Gibson, James** Panel 1-3, Sun 10:30, TBA-7th Floor  
**Gibson, James L.** Panel 3-13, Fri 10:30, TBA-7th Floor  
**Gibson, James L.** Panel 19-24, Sat 3:30, TBA-4th Floor  
**Gilbert, Christopher P.** Panel 6-2, Thur 3:30, TBA-3rd Floor  
**Gilbert, Christopher P.** Panel 22-8, Fri 1:30, TBA-7th Floor  
**Gilens, Martin** Panel 6-11, Thur 8:30, TBA-7th Floor  
**Giles, Micheal W.** Panel 19-8, Thur 1:30, TBA-7th Floor  
**Gilkison, Margaret E.** Panel 10-5, Fri 10:30, TBA-7th Floor  
**Gill, Emily R.** Panel 13-7, Fri 3:30, TBA-7th Floor  
**Gilliam, Franklin** Panel 7-6, Sat 1:30, TBA-3rd Floor  
**Gimpel, James** Panel 7-4, Thur 10:30, TBA-3rd Floor  
**Gimpel, James G.** Panel 7-4, Thur 10:30, TBA-3rd Floor  
**Gimpel, James G.** Panel 6-17, Fri 1:30, TBA-3rd Floor  
**Gizelis, Ismene** Panel 4-13, Sat 3:30, TBA-7th Floor  
**Glaser, James M.** Panel 6-11, Thur 8:30, TBA-7th Floor  
**Glasgow, Garrett** Panel 1-5, Fri 1:30, TBA-7th Floor  
**Glassman, Matthew** Panel 18-12, Thur 8:30, TBA-7th Floor  
**Glazer, Amihai** Panel 14-3, Sat 1:30, TBA-3rd Floor  
**Gleditsch, Kristian S.** Panel 4-22, Thur 1:30, TBA-7th Floor  
**Gleditsch, Nils Petter** Panel 4-15, Fri 1:30, TBA-7th Floor  
**Glenn, Gary D.** Panel 27-2, Sun 10:30, TBA-3rd Floor  
**Glenn, Paul F.** Panel 12-17, Sat 8:30, TBA-7th Floor  
**Glenn, Paul F.** Panel 12-15, Sat 1:30, TBA-7th Floor  
**Gochal, Joseph R.** Panel 15-10, Thur 3:30, TBA-7th Floor  
**Goi, Simona** Panel 13-2, Thur 1:30, TBA-7th Floor  
**Goldberg, Rachel E.** Panel 7-3, Thur 10:30, TBA-3rd Floor  
**Golder, Matthew R.** Panel 1-Poster 1, Thur 10:30, TBA-4th Floor  
**Golder, Sona N.** Panel 1-14, Fri 8:30, TBA-3rd Floor

**Goldey, Greg** Panel 16-Poster 3, Sat 10:30, TBA-4th Floor  
**Goldfinger, Johnny** Panel 13-19, Sun 10:30, TBA-7th Floor  
**Goldford, Denis J.** Panel 19-18, Sun 8:30, TBA-7th Floor  
**Goldstein, Kenneth** Panel 9-6, Sat 8:30, TBA-7th Floor

# Index of Participants

**Goldthwaite, Dannagal** Panel 6-12, Thur 3:30, TBA-7th Floor  
**Gomez, Brad T.** Panel 18-2, Thur 8:30, TBA-3rd Floor  
**Gomez, Eduardo J.** Panel 3-12, Thur 8:30, TBA-7th Floor  
**Goodhart, Lucy** Panel 1-12, Fri 1:30, TBA-7th Floor  
**Goodhart, Lucy** Panel 1-18, Sat 10:30, TBA-7th Floor  
**Goodhart, Lucy M.** Panel 15-3, Fri 10:30, TBA-7th Floor  
**Goodliffe, Jay** Panel 18-24, Sat 1:30, TBA-3rd Floor  
**Goodman, Craig** Panel 18-17, Sat 8:30, TBA-3rd Floor  
**Gordin, Jorge P.** Panel 2-Poster 1, Thur 8:30, TBA-4th Floor  
**Gordon, Sanford** Panel 19-9, Thur 1:30, TBA-7th Floor  
**Gordon, Sanford** Panel 19-15, Thur 3:30, TBA-7th Floor  
**Goren, Lilly J.** Panel 24-2, Thur 3:30, TBA-7th Floor  
**Goren, Paul** Panel 6-10, Thur 1:30, TBA-3rd Floor  
**Gorham, Eric B.** Panel 12-13, Fri 3:30, TBA-7th Floor  
**Goss, Kristin A.** Panel 22-1, Sat 1:30, TBA-7th Floor  
**Gottlieb, Stephen E.** Panel 19-Poster 3, Fri 8:30, TBA-4th Floor  
**Gottlieb, Stephen E.** Panel 19-18, Sun 8:30, TBA-7th Floor  
**Gould, Deborah** Panel 28-1, Sun 10:30, TBA-7th Floor  
**Graber, Doris A.** Panel 9-4, Sat 1:30, TBA-7th Floor  
**Graber, Mark A.** Panel 0-1, Sat 1:30, TBA-4th Floor  
**Graham, Barbara L.** Panel 19-17, Fri 3:30, TBA-7th Floor  
**Granato, Jim** Panel 1-12, Fri 1:30, TBA-7th Floor  
**Granberg-Rademacker, Jeffrey S.** Panel 22-10, Sat 3:30, TBA-7th Floor  
**Grant, J. Tobin** Panel 15-1, Thur 1:30, TBA-7th Floor  
**Grant, J. Tobin** Panel 18-13, Fri 1:30, TBA-3rd Floor  
**Grau, Craig H.** Panel 16-Poster 2, Sat 10:30, TBA-4th Floor  
**Graves, Scott** Panel 19-1, Sat 1:30, TBA-7th Floor  
**Gray, Regina C.** Panel 20-9, Fri 3:30, TBA-7th Floor  
**Gray, Virginia** Panel 16-1, Thur 3:30, TBA-7th Floor  
**Green, John** Panel 7-18, Thur 3:30, TBA-3rd Floor  
**Green, John C.** Panel 8-5, Sun 10:30, TBA-7th Floor  
**Green, John C.** Panel 18-24, Sat 1:30, TBA-3rd Floor  
**Green, Matthew N.** Panel 18-22, Thur 3:30, TBA-3rd Floor  
**Green, Steven J.** Panel 11-2, Sat 10:30, TBA-7th Floor  
**Greene, Steven** Panel 6-2, Thur 3:30, TBA-3rd Floor  
**Greene, Steven** Panel 6-8, Sat 1:30, TBA-3rd Floor  
**Greenwald, Christopher S.** Panel 12-17, Sat 8:30, TBA-7th Floor  
**Greer, Kirk A.** Panel 12-18, Fri 3:30, TBA-7th Floor  
**Gregory, Harold M.** Panel 3-23, Thur 10:30, TBA-7th Floor  
**Griffin, John D.** Panel 18-8, Fri 3:30, TBA-3rd Floor  
**Groarke, Margaret** Panel 8-Poster 1, Fri 1:30, TBA-4th Floor  
**Groarke, Margaret** Panel 25-3, Sun 8:30, TBA-7th Floor  
**Groeling, Tim J.** Panel 17-3, Fri 10:30, TBA-6th Floor  
**Gronke, Paul** Panel 18-4, Fri 1:30, TBA-3rd Floor  
**Grose, Christian R.** Panel 18-Poster 1, Sat 3:30, TBA-4th Floor  
**Gross, Kimberly** Panel 9-10, Thur 8:30, TBA-7th Floor  
**Grossback, Lawrence J.** Panel 7-9, Sat 10:30, TBA-3rd Floor  
**Gruberg, Martin** Panel 18-20, Thur 10:30, TBA-3rd Floor  
**Gruberg, Martin** Panel 7-16, Sat 10:30, TBA-3rd Floor  
**Grummel, John A.** Panel 7-10, Sat 8:30, TBA-3rd Floor  
**Gschwend, Thomas** Panel 19-4, Thur 8:30, TBA-7th Floor  
**Gschwend, Thomas** Panel 1-14, Fri 8:30, TBA-3rd Floor  
**Gubala, Sara** Panel 17-2, Fri 10:30, TBA-7th Floor  
**Gubala, Sara M.** Panel 10-4, Sat 10:30, TBA-7th Floor  
**Guilmartin, Eugenia K.** Panel 6-Poster 1, Fri 8:30, TBA-4th Floor  
**Gunning, Matthew** Panel 7-9, Sat 10:30, TBA-3rd Floor  
**Ha, Eun Young** Panel 1-18, Sat 10:30, TBA-7th Floor  
**Hacker, Hans J.** Panel 19-17, Fri 3:30, TBA-7th Floor  
**Hacker, Hans J.** Panel 19-5, Sun 8:30, TBA-7th Floor  
**Hackler, Darrene L.** Panel 21-7, Sat 8:30, TBA-7th Floor  
**Hafner-Burton, Emilie** Panel 4-13, Sat 3:30, TBA-7th Floor  
**Hagen, Michael G.** Panel 7-13, Fri 3:30, TBA-3rd Floor  
**Hagopian, Fran** Panel 26-1, Sat 10:30, TBA-3rd Floor  
**Hague, Mary A.** Panel 22-14, Fri 3:30, TBA-7th Floor  
**Haider-Markel, Donald P.** Panel 22-3, Sat 8:30, TBA-7th Floor  
**Haider-Markel, Donald P.** Panel 22-2, Fri 8:30, TBA-7th Floor

**Hale, Kathleen M.** Panel 22-18, Sun 8:30, TBA-7th Floor  
**Hall, Melinda Gann** Panel 19-16, Fri 3:30, TBA-7th Floor  
**Hall, Thad E.** Panel 18-15, Sun 8:30, TBA-3rd Floor  
**Hallstrom, Lars K.** Panel 24-6, Sun 8:30, TBA-7th Floor  
**Halter, Gary M.** Panel 18-14, Sun 10:30, TBA-3rd Floor  
**Hamann, Kerstin** Panel 1-16, Sat 1:30, TBA-7th Floor  
**Hamilton, Anne W.** Panel 9-6, Sat 8:30, TBA-7th Floor  
**Hamman, John A.** Panel 20-6, Sun 8:30, TBA-7th Floor  
**Hammond, Thomas** Panel 23-4, Thur 1:30, TBA-3rd Floor  
**Hammond, Thomas** Panel 14-3, Sat 1:30, TBA-3rd Floor  
**Hammond, Thomas H.** Panel 17-6, Sat 10:30, TBA-7th Floor  
**Han, Byungjin** Panel 3-Poster 1, Thur 1:30, TBA-4th Floor  
**Han, Byungjin** Panel 3-16, Sat 10:30, TBA-7th Floor  
**Han, Harhie C.** Panel 16-8, Fri 3:30, TBA-7th Floor  
**Hancock, Ange-Marie** Panel 13-6, Thur 10:30, TBA-7th Floor  
**Handlin, Larry** Panel 20-8, Fri 1:30, TBA-7th Floor  
**Handlin, Larry** Panel 20-11, Sat 10:30, TBA-7th Floor  
**Hanmer, Michael J.** Panel 7-7, Sat 8:30, TBA-3rd Floor  
**Hansen, Andrew E.** Panel 6-Poster 1, Fri 8:30, TBA-4th Floor  
**Hansen, Andrew E.** Panel 7-11, Sat 8:30, TBA-3rd Floor  
**Hansen, Susan B.** Panel 7-20, Thur 8:30, TBA-3rd Floor  
**Hansen, Wendy L.** Panel 16-4, Thur 1:30, TBA-7th Floor  
**Hansford, Thomas G.** Panel 19-13, Fri 1:30, TBA-7th Floor  
**Haptonstahl, Steve** Panel 19-4, Thur 8:30, TBA-7th Floor  
**Hardy, Richard J.** Panel 16-Poster 2, Sat 10:30, TBA-4th Floor  
**Harlowe, E. Brooke** Panel 24-2, Thur 3:30, TBA-7th Floor  
**Harmon, Jeff A.** Panel 19-6, Sat 3:30, TBA-7th Floor  
**Harper, Marcus A.G.** Panel 8-Poster 1, Fri 1:30, TBA-4th Floor  
**Harris, Ann F.** Panel 11-3, Sat 8:30, TBA-7th Floor  
**Harris, Michael** Panel 21-5, Fri 8:30, TBA-3rd Floor  
**Harris, Rebecca C.** Panel 19-15, Thur 3:30, TBA-7th Floor  
**Hart, David M.** Panel 16-1, Thur 3:30, TBA-7th Floor  
**Hart, Roderick P.** Panel 9-11, Sun 8:30, TBA-7th Floor  
**Hart, Jr., Robert A.** Panel 4-6, Fri 10:30, TBA-7th Floor  
**Hartger, Stuart E.** Panel 18-23, Sun 10:30, TBA-3rd Floor  
**Harward, Brian M.** Panel 19-13, Fri 1:30, TBA-7th Floor  
**Hasecke, Edward** Panel 18-Poster 1, Sat 3:30, TBA-4th Floor  
**Haspel, Moshe** Panel 7-24, Fri 8:30, TBA-3rd Floor  
**Hasselmann, Chris N.** Panel 3-17, Sat 1:30, TBA-7th Floor  
**Hassett, Wendy L.** Panel 21-11, Fri 10:30, TBA-3rd Floor  
**Hauptmann, Emily** Panel 13-2, Thur 1:30, TBA-7th Floor  
**Hauptmann, Emily** Panel 9-11, Sun 8:30, TBA-7th Floor  
**Hausegger, Lori J.** Panel 19-1, Sat 1:30, TBA-7th Floor  
**Hausegger, Lori J.** Panel 19-2, Thur 10:30, TBA-7th Floor  
**Hawthorne, Michael R.** Panel 6-Poster 1, Fri 8:30, TBA-4th Floor  
**Hayden Foster, Carly J.** Panel 10-Poster 1, Sat 8:30, TBA-4th Floor  
**Hayduk, Ronald J.** Panel 8-6, Sat 8:30, TBA-3rd Floor  
**Hayler, Barbara J.** Panel 7-Poster 1, Fri 10:30, TBA-4th Floor  
**Haynie, Stacia** Panel 26-3, Fri 3:30, TBA-7th Floor  
**Haynie, Stacia L.** Panel 19-Poster 1, Fri 8:30, TBA-4th Floor  
**Hays, Carol** Panel 22-3, Sat 8:30, TBA-7th Floor  
**Hays, Carol E.** Panel 22-17, Fri 10:30, TBA-7th Floor  
**Hays, Jude** Panel 1-12, Fri 1:30, TBA-7th Floor  
**Hays, Scott P.** Panel 22-17, Fri 10:30, TBA-7th Floor  
**Hays, Scott P.** Panel 20-9, Fri 3:30, TBA-7th Floor  
**Heberlig, Eric S.** Panel 16-2, Fri 8:30, TBA-7th Floor  
**Heberlig, Eric S.** Panel 18-9, Fri 10:30, TBA-3rd Floor  
**Hebron, Lui** Panel 5-10, Sat 3:30, TBA-7th Floor  
**Hedge, David M.** Panel 20-15, Thur 8:30, TBA-7th Floor  
**Heeter, Jill R.** Panel 4-15, Fri 1:30, TBA-7th Floor  
**Hega, Gunther M.** Panel 1-7, Thur 3:30, TBA-7th Floor  
**Hegre, Hovard** Panel 4-15, Fri 1:30, TBA-7th Floor  
**Hegre, Hovard** Panel 4-11, Sat 8:30, TBA-7th Floor  
**Heitshusen, Valerie** Panel 18-12, Thur 8:30, TBA-7th Floor  
**Heller, William B.** Panel 1-11, Fri 10:30, TBA-7th Floor  
**Heller, William B.** Panel 1-11, Fri 10:30, TBA-7th Floor

**Haire, Susan B.** Panel 19-2, Thur 10:30, TBA-7th Floor  
**Haire, Susan B.** Panel 19-16, Fri 3:30, TBA-7th Floor  
**Hajnal, Zoltan L.** Panel 7-11, Sat 8:30, TBA-3rd Floor  
**Hale, Henry** Panel 3-2, Thur 10:30, TBA-7th Floor  
**Hale, Henry E.** Panel 2-3, Fri 8:30, TBA-7th Floor

**Helmke, Gretchen** Panel 3-14, Fri 1:30, TBA-7th Floor  
**Helmke, Gretchen** Panel 19-24, Sat 3:30, TBA-4th Floor  
**Hemmenway, Scott** Panel 27-4, Thur 10:30, TBA-7th Floor  
**Hendershot, Marcus E.** Panel 19-10, Thur 3:30, TBA-7th Floor  
**Hendrick, Rebecca** Panel 23-2, Sat 1:30, TBA-3rd Floor  
**Henehan, Marie T.** Panel 4-3, Sat 8:30, TBA-7th Floor

# Index of Participants

- Henry, Gary Panel 6-11, Thur 8:30, TBA-7th Floor  
Hensley, Thomas R. Panel 29-1, Fri 3:30, TBA-6th Floor  
Hermann, John Panel 26-3, Fri 3:30, TBA-7th Floor  
Hero, Rodney E. Panel 1-10, Thur 3:30, TBA-3rd Floor  
Herrnson, Paul Panel 18-9, Fri 10:30, TBA-3rd Floor  
Herrnson, Paul S. Panel 18-24, Sat 1:30, TBA-3rd Floor  
Herron, Erik S. Panel 3-11, Thur 3:30, TBA-7th Floor  
Herron, Michael Panel 8-6, Sat 8:30, TBA-3rd Floor  
Herron, Michael C. Panel 17-4, Thur 8:30, TBA-7th Floor  
Hershey, Marjorie Panel 18-24, Sat 1:30, TBA-3rd Floor  
Hershey, Marjorie Randon Panel 16-12, Thur 10:30, TBA-7th Floor  
Hesli, Vicki L. Panel 3-22, Fri 8:30, TBA-7th Floor  
Hesli, Vicki L. Panel 3-23, Thur 10:30, TBA-7th Floor  
Hetherington, Marc J. Panel 6-11, Thur 8:30, TBA-7th Floor  
Hettinger, Virginia A. Panel 19-21, Sat 8:30, TBA-7th Floor  
Hettinger, Virginia A. Panel 19-4, Thur 8:30, TBA-7th Floor  
Hibbing, John Panel 18-6, Thur 10:30, TBA-6th Floor  
Hibbing, John R. Panel 6-6, Sat 3:30, TBA-3rd Floor  
Hicken, Allen D. Panel 7-19, Thur 3:30, TBA-3rd Floor  
Highton, Benjamin Panel 7-12, Fri 3:30, TBA-3rd Floor  
Highton, Benjamin Panel 8-1, Sat 10:30, TBA-3rd Floor  
Hill, David L. Panel 8-6, Sat 8:30, TBA-3rd Floor  
Hill, Kim Q. Panel 0-3, Thur 8:30, TBA-4th Floor  
Hill, Stuart L. Panel 1-9, Thur 1:30, TBA-7th Floor  
Hillygus, D. Sunshine Panel 8-6, Sat 8:30, TBA-3rd Floor  
Hillygus, Dione Sunshine Panel 7-13, Fri 3:30, TBA-3rd Floor  
Hilmer, Jeffrey D. Panel 13-1, Sat 3:30, TBA-7th Floor  
Hinich, Melvin Panel 7-1, Fri 1:30, TBA-3rd Floor  
Hinojosa, Victor Panel 17-7, Sat 3:30, TBA-7th Floor  
Hiscox, Michael J. Panel 4-22, Thur 1:30, TBA-7th Floor  
Hixon, William Panel 18-7, Fri 8:30, TBA-3rd Floor  
Hoene, Christopher W. Panel 21-5, Fri 8:30, TBA-3rd Floor  
Hoff, Samuel B. Panel 18-17, Sat 8:30, TBA-3rd Floor  
Hoffman, Adam H. Panel 18-10, Fri 10:30, TBA-3rd Floor  
Hoffman, Charles M. Panel 13-7, Fri 3:30, TBA-7th Floor  
Hojnacki, Marie Panel 16-2, Fri 8:30, TBA-7th Floor  
Hojnacki, Marie Panel 16-13, Fri 1:30, TBA-7th Floor  
Hokenmaier, Karl G. Panel 1-7, Thur 3:30, TBA-7th Floor  
Hoktanyan, Varuzhan Panel 22-16, Thur 3:30, TBA-7th Floor  
Holbrook, Thomas M. Panel 7-10, Sat 8:30, TBA-3rd Floor  
Holbrook, Thomas M. Panel 7-23, Sat 3:30, TBA-3rd Floor  
Holder, Cindy L. Panel 13-8, Fri 1:30, TBA-7th Floor  
Holian, David B. Panel 17-3, Fri 10:30, TBA-6th Floor  
Holli, Melvin G. Panel 6-7, Sat 10:30, TBA-3rd Floor  
Holmes, Lisa M. Panel 19-16, Fri 3:30, TBA-7th Floor  
Holst, Bradley D. Panel 13-4, Sat 10:30, TBA-7th Floor  
Holtzman, Richard G. Panel 12-2, Sun 8:30, TBA-7th Floor  
Hong, Jae-Woo Panel 3-11, Thur 3:30, TBA-7th Floor  
Hong, Okyeon Y. Panel 1-Poster 1, Thur 10:30, TBA-4th Floor  
Hopf, Ted Panel 4-1, Fri 10:30, TBA-4th Floor  
Hora, Jennifer J. Panel 17-4, Thur 8:30, TBA-7th Floor  
Horner, Debra A. Panel 9-7, Fri 1:30, TBA-7th Floor  
Hortin, David W. Panel 19-18, Sun 8:30, TBA-7th Floor  
Hosli, Madeleine O. Panel 1-Poster 1, Thur 10:30, TBA-4th Floor  
Houston, David Panel 23-14, Sun 8:30, TBA-7th Floor  
Houston, David J. Panel 22-5, Thur 10:30, TBA-7th Floor  
Houston, David J. Panel 23-9, Fri 3:30, TBA-3rd Floor  
Howard, Joe Y. Panel 11-Poster 1, Sat 3:30, TBA-4th Floor  
Howard, Rick A. Panel 21-9, Fri 3:30, TBA-3rd Floor  
Howard, Robert M. Panel 6-11, Thur 8:30, TBA-7th Floor  
Howard, Robert M. Panel 19-21, Sat 8:30, TBA-7th Floor  
Howell, William G. Panel 19-20, Sat 1:30, TBA-7th Floor  
Hoyman, Michele M. Panel 22-7, Thur 8:30, TBA-7th Floor  
Hrebenar, Ronald J. Panel 16-5, Thur 1:30, TBA-7th Floor  
Huang, Jinxin Panel 2-8, Sat 10:30, TBA-7th Floor  
Huber, Gregory A. Panel 19-9, Thur 1:30, TBA-7th Floor  
Humphrey, Jason L. Panel 6-9, Sat 8:30, TBA-3rd Floor  
Humphries Ginn, Martha Panel 19-11, Thur 3:30, TBA-7th Floor  
Humphries Ginn, Martha Panel 19-6, Sat 3:30, TBA-7th Floor  
Hundsorfer, Tim D. Panel 11-10, Sun 8:30, TBA-7th Floor  
Hunt, Constance Panel 27-1, Sun 8:30, TBA-7th Floor  
Hunt, Eileen M. Panel 12-16, Sat 10:30, TBA-7th Floor  
Hunt, Louis Panel 12-14, Sat 3:30, TBA-7th Floor  
Hunt, Valerie Panel 26-5, Thur 1:30, TBA-7th Floor  
Hurley, Patricia A. Panel 18-1, Fri 8:30, TBA-3rd Floor  
Hurwitz, Mark S. Panel 19-2, Thur 10:30, TBA-7th Floor  
Hurwitz, Mark S. Panel 19-15, Thur 3:30, TBA-7th Floor  
Hurwitz, Mark S. Panel 19-17, Fri 3:30, TBA-7th Floor  
Hutchcroft, Paul Panel 3-3, Fri 1:30, TBA-7th Floor  
Hutchings, Vincent A. Panel 6-15, Fri 10:30, TBA-7th Floor  
Hutchings, Vincent L. Panel 11-11, Sun 10:30, TBA-7th Floor  
Huth, Paul D. Panel 5-3, Fri 3:30, TBA-7th Floor  
Hutt, David T. Panel 5-5, Fri 10:30, TBA-7th Floor  
Hwang, Wonjae Panel 4-8, Sat 10:30, TBA-7th Floor  
Ian, Down G. Panel 1-18, Sat 10:30, TBA-7th Floor  
Ihrke, Douglas Panel 23-9, Fri 3:30, TBA-3rd Floor  
Ihrke, Douglas M. Panel 23-8, Fri 8:30, TBA-3rd Floor  
Inclan, Maria Panel 3-14, Fri 1:30, TBA-7th Floor  
Inclbn, Silvia Panel 3-14, Fri 1:30, TBA-7th Floor  
Inglehart, Ronald F. Panel 3-9, Sat 3:30, TBA-7th Floor  
Isaac, Jeffrey C. Panel 13-17, Thur 1:30, TBA-4th Floor  
Ishiyama, John T. Panel 3-15, Fri 3:30, TBA-7th Floor  
Ishiyama, John T. Panel 3-17, Sat 1:30, TBA-7th Floor  
Ishiyama, John T. Panel 25-3, Sun 8:30, TBA-7th Floor  
Ivers, Greg Panel 19-14, Fri 10:30, TBA-7th Floor  
Ivers, Greg Panel 19-17, Fri 3:30, TBA-7th Floor  
Jackman, Simon Panel 15-7, Fri 1:30, TBA-7th Floor  
Jackman, Simon Panel 15-8, Fri 3:30, TBA-7th Floor  
Jackman, Simon Panel 15-4, Sat 1:30, TBA-7th Floor  
Jackson, Melinda S. Panel 6-16, Sat 3:30, TBA-3rd Floor  
Jackson, Robert A. Panel 8-4, Sat 1:30, TBA-3rd Floor  
Jacobs, Larry Panel 17-4, Thur 8:30, TBA-7th Floor  
Jacobs, Lawrence R. Panel 17-1, Fri 8:30, TBA-7th Floor  
Jacobson, Gary C. Panel 7-25, Thur 3:30, Adams-6th Floor  
Jacobson, Gary C. Panel 7-16, Sat 10:30, TBA-3rd Floor  
Jacoby, William G. Panel 7-23, Sat 3:30, TBA-3rd Floor  
Jacoby, William G. Panel 0-3, Thur 8:30, TBA-4th Floor  
Jacoby, William G. Panel 6-3, Fri 10:30, TBA-3rd Floor  
Jagemann, Jason F. Panel 19-5, Sun 8:30, TBA-7th Floor  
James, Michael R. Panel 13-2, Thur 1:30, TBA-7th Floor  
James, Scott C. Panel 18-16, Fri 3:30, TBA-3rd Floor  
Jamieson, Kathleen Hall Panel 7-13, Fri 3:30, TBA-3rd Floor  
Jang, Ji-Hyang Panel 2-Poster 2, Thur 8:30, TBA-4th Floor  
Jang, Soo Chan Panel 24-3, Fri 3:30, TBA-7th Floor  
Jankowski, Richard Panel 14-10, Thur 10:30, TBA-3rd Floor  
Jankowski, Richard Panel 14-8, Fri 1:30, TBA-3rd Floor  
Janowitz, Paul Panel 7-22, Fri 8:30, TBA-7th Floor  
Janssen, Marc R. Panel 19-3, Sat 8:30, TBA-7th Floor  
Jarvis, Matthew Panel 7-7, Sat 8:30, TBA-3rd Floor  
Jarvis, Matthew Panel 18-Poster 1, Sat 3:30, TBA-4th Floor  
Jarvis, Sharon E. Panel 9-5, Sat 10:30, TBA-7th Floor  
Jelen, Ted G. Panel 6-2, Thur 3:30, TBA-3rd Floor  
Jelen, Ted G. Panel 24-7, Sat 8:30, TBA-7th Floor  
Jemadu, Aleksius Panel 3-20, Sat 8:30, TBA-7th Floor  
Jenco, Leigh K. Panel 12-16, Sat 10:30, TBA-7th Floor  
Jendrysik, Mark S. Panel 12-3, Fri 1:30, TBA-7th Floor  
Jenkins, Jeffrey A. Panel 18-16, Fri 3:30, TBA-3rd Floor  
Jenkins, Krista Panel 8-1, Sat 10:30, TBA-3rd Floor  
Jenkins-Smith, Hank C. Panel 6-3, Fri 10:30, TBA-3rd Floor  
Jenks, Philip Panel 13-4, Sat 10:30, TBA-7th Floor  
Jensen, Jennifer M. Panel 20-6, Sun 8:30, TBA-7th Floor  
Jensen, Nathan M. Panel 5-12, Sat 10:30, TBA-7th Floor  
Jerit, Jennifer Panel 15-1, Thur 1:30, TBA-7th Floor  
Jesse, Neal Panel 7-19, Thur 3:30, TBA-3rd Floor  
Jhee, Byong-Kuen Panel 2-7, Sat 8:30, TBA-7th Floor  
Johansen, Katherine L. Panel 22-8, Fri 1:30, TBA-7th Floor  
John, Jeremiah W. Panel 12-7, Thur 8:30, TBA-7th Floor  
Johns, Michael K. Panel 11-2, Sat 10:30, TBA-7th Floor  
Johnson, Gary Panel 23-14, Sun 8:30, TBA-7th Floor  
Huckfeldt, Robert Panel 6-14, Fri 3:30, TBA-3rd Floor  
Huddy, Leonie Panel 6-5, Thur 8:30, TBA-3rd Floor  
Hug, Simon Panel 5-3, Fri 3:30, TBA-7th Floor  
Hult, Karen M. Panel 17-6, Sat 10:30, TBA-7th Floor  
Hult, Karen M. Panel 17-8, Sun 10:30, TBA-6th Floor  
Humes, Brian Panel 15-3, Fri 10:30, TBA-7th Floor  
Humes, Brian D. Panel 18-16, Fri 3:30, TBA-3rd Floor

# Index of Participants

**Johnson, Linda** Panel 23-14, Sun 8:30, TBA-7th Floor  
**Johnson, Martin** Panel 6-Poster 1, Fri 8:30, TBA-4th Floor  
**Johnson, Martin** Panel 8-4, Sat 1:30, TBA-3rd Floor  
**Johnson, Paul E.** Panel 6-14, Fri 3:30, TBA-3rd Floor  
**Johnson, Renee J.** Panel 20-15, Thur 8:30, TBA-7th Floor  
**Johnson, Renee J.** Panel 22-14, Fri 3:30, TBA-7th Floor  
**Johnson, Susan M.** Panel 10-Poster 1, Sat 8:30, TBA-4th Floor  
**Johnson, Susan W.** Panel 10-4, Sat 10:30, TBA-7th Floor  
**Johnson, Susan W.** Panel 19-20, Sat 1:30, TBA-7th Floor  
**Johnson, Timothy R.** Panel 19-3, Sat 8:30, TBA-7th Floor  
**Johnson, Timothy R.** Panel 19-16, Fri 3:30, TBA-7th Floor  
**Johnston, Richard** Panel 7-13, Fri 3:30, TBA-3rd Floor  
**Johnston, Richard** Panel 7-11, Sat 8:30, TBA-3rd Floor  
**Jones, Bradford S.** Panel 11-1, Sat 1:30, TBA-7th Floor  
**Jones, E. Terrence** Panel 21-10, Fri 10:30, TBA-3rd Floor  
**Jones, E. Terrence** Panel 21-6, Sat 10:30, TBA-7th Floor  
**Jones, Mark** Panel 2-Poster 1, Thur 8:30, TBA-4th Floor  
**Jones, Mark** Panel 2-6, Fri 3:30, TBA-7th Floor  
**Jones, Mark P.** Panel 3-5, Sat 8:30, TBA-7th Floor  
**Jones, Mark P.** Panel 2-1, Sun 8:30, TBA-7th Floor  
**Jones, Spencer** Panel 16-9, Sat 3:30, TBA-7th Floor  
**Jones-DeWeever, Avis A.** Panel 11-7, Thur 8:30, TBA-7th Floor  
**Jones-White, Daniel** Panel 17-7, Sat 3:30, TBA-7th Floor  
**Jorgensen, Nick** Panel 3-Poster 1, Thur 1:30, TBA-4th Floor  
**Josefson, Jim** Panel 13-3, Thur 10:30, TBA-7th Floor  
**Josephson, Jyl** Panel 13-16, Sat 10:30, TBA-7th Floor  
**Joslyn, Mark R.** Panel 6-2, Thur 3:30, TBA-3rd Floor  
**Jozwiak, Joseph F.** Panel 1-Poster 1, Thur 10:30, TBA-4th Floor  
**Judd, Dennis R.** Panel 21-13, Thur 8:30, TBA-3rd Floor  
**Judson, Jeffries L.** Panel 11-12, Thur 10:30, TBA-4th Floor  
**Juenke, Eric J.** Panel 5-9, Thur 10:30, TBA-7th Floor  
**Jun, Kyung-Jin** Panel 18-Poster 1, Sat 3:30, TBA-4th Floor  
**Jungblut, Bernadette** Panel 4-6, Fri 10:30, TBA-7th Floor  
**Kada, Naoko** Panel 17-7, Sat 3:30, TBA-7th Floor  
**Kalandrakis, Anastassios** Panel 1-13, Fri 3:30, TBA-7th Floor  
**Kalandrakis, Anastassios** Panel 14-6, Sat 8:30, TBA-3rd Floor  
**Kaltenthaler, Karl** Panel 1-6, Fri 8:30, TBA-7th Floor  
**Kaltenthaler, Karl C.** Panel 1-4, Thur 8:30, TBA-7th Floor  
**Kalyvas, Stathis N.** Panel 2-3, Fri 8:30, TBA-7th Floor  
**Kam, Christopher** Panel 1-15, Sat 10:30, TBA-7th Floor  
**Kam, Christopher J.** Panel 1-Poster 1, Thur 10:30, TBA-4th Floor  
**Kam, Cindy D.** Panel 6-10, Thur 1:30, TBA-3rd Floor  
**Kaminski, Marek** Panel 14-4, Fri 1:30, TBA-3rd Floor  
**Kang, Eliot C.S.** Panel 2-11, Thur 1:30, TBA-7th Floor  
**Kang, Joohyun** Panel 22-14, Fri 3:30, TBA-7th Floor  
**Kang, Seonjou** Panel 5-12, Sat 10:30, TBA-7th Floor  
**Kanthak, Kristin** Panel 18-9, Fri 10:30, TBA-3rd Floor  
**Kaplan, Cynthia S.** Panel 14-1, Fri 10:30, TBA-3rd Floor  
**Kaplan, Cynthia S.** Panel 14-10, Thur 10:30, TBA-3rd Floor  
**Karaman, Tatyana A.** Panel 6-4, Thur 10:30, TBA-3rd Floor  
**Karaman, Tatyana A.** Panel 19-20, Sat 1:30, TBA-7th Floor  
**Kariithi, Nixon K.** Panel 9-Poster 1, Fri 3:30, TBA-4th Floor  
**Karkins, Rasma** Panel 11-2, Sat 10:30, TBA-7th Floor  
**Kastner, Scott** Panel 1-17, Sat 3:30, TBA-7th Floor  
**Kastner, Scott L.** Panel 4-2, Sat 10:30, TBA-7th Floor  
**Kasuya, Yuko** Panel 16-Poster 1, Sat 10:30, TBA-4th Floor  
**Kasuya, Yuko** Panel 17-7, Sat 3:30, TBA-7th Floor  
**Katz, Andrew** Panel 6-13, Sat 10:30, TBA-7th Floor  
**Katz, Jonathan N.** Panel 15-10, Thur 3:30, TBA-7th Floor  
**Katz, Rebecca** Panel 16-Poster 3, Sat 10:30, TBA-4th Floor  
**Katz, Richard S.** Panel 1-1, Sun 8:30, TBA-6th Floor  
**Kaufmann, Karen** Panel 7-8, Thur 1:30, TBA-3rd Floor  
**Kaufmann, Karen M.** Panel 7-15, Fri 1:30, TBA-3rd Floor  
**Kayaoglu, Turan** Panel 4-19, Thur 8:30, TBA-7th Floor  
**Kayaoglu, Turan** Panel 4-Poster 1, Thur 3:30, TBA-4th Floor  
**Kazmierczak, Kristofer A.** Panel 21-11, Fri 10:30, TBA-3rd Floor

**Kedar, Orit** Panel 7-19, Thur 3:30, TBA-3rd Floor  
**Kedar, Orit** Panel 1-17, Sat 3:30, TBA-7th Floor  
**Keech, William** Panel 1-12, Fri 1:30, TBA-7th Floor  
**Keech, William** Panel 15-6, Sun 10:30, TBA-7th Floor  
**Keele, Luke J.** Panel 8-1, Sat 10:30, TBA-3rd Floor  
**Keeter, Scott** Panel 8-1, Sat 10:30, TBA-3rd Floor  
**Keiser, Lael R.** Panel 23-3, Sat 3:30, TBA-3rd Floor

**Kelleher, Christine A.** Panel 9-Poster 1, Fri 3:30, TBA-4th Floor  
**Kelleher, Christine K.** Panel 20-14, Sat 3:30, TBA-7th Floor  
**Kellough, J. Edward** Panel 23-12, Sat 10:30, TBA-3rd Floor  
**Kelly, Elizabeth A.** Panel 13-6, Thur 10:30, TBA-7th Floor  
**Kelly, Jana M.** Panel 16-14, Thur 3:30, TBA-7th Floor  
**Kelly, Michael J.** Panel 2-9, Thur 10:30, TBA-7th Floor  
**Kelly, Nathan J.** Panel 22-11, Thur 8:30, TBA-7th Floor  
**Kelly, Nathan J.** Panel 16-14, Thur 3:30, TBA-7th Floor  
**Kendrigan, Mary Lou** Panel 10-12, Sun 8:30, TBA-7th Floor  
**Kenny, Christopher B.** Panel 19-Poster 4, Fri 8:30, TBA-4th Floor  
**Kent, Todd C.** Panel 4-14, Fri 3:30, TBA-7th Floor  
**Kernell, Samuel** Panel 7-16, Sat 10:30, TBA-3rd Floor  
**Kersh, Rogan** Panel 16-5, Thur 1:30, TBA-7th Floor  
**Kettl, Donald** Panel 23-13, Fri 1:30, TBA-4th Floor  
**Khmelko, Valeri** Panel 7-1, Fri 1:30, TBA-3rd Floor  
**Kile, Brad** Panel 22-18, Sun 8:30, TBA-7th Floor  
**Kim, Doo-Rae** Panel 20-11, Sat 10:30, TBA-7th Floor  
**Kim, Dukhong** Panel 15-2, Sat 3:30, TBA-7th Floor  
**Kim, Jaehoon** Panel 14-4, Fri 1:30, TBA-3rd Floor  
**Kim, Jang S.** Panel 18-20, Thur 10:30, TBA-3rd Floor  
**Kim, Jang S.** Panel 7-23, Sat 3:30, TBA-3rd Floor  
**Kim, Junseok** Panel 23-10, Thur 8:30, TBA-3rd Floor  
**Kim, Junseok** Panel 20-16, Fri 8:30, TBA-7th Floor  
**Kim, Keunsei** Panel 23-11, Thur 3:30, TBA-7th Floor  
**Kim, Tae-Hyung** Panel 4-10, Sat 3:30, TBA-7th Floor  
**Kim, Taewan** Panel 2-11, Thur 1:30, TBA-7th Floor  
**Kim, Taewan** Panel 11-1, Sat 1:30, TBA-7th Floor  
**Kim, Young Min** Panel 23-11, Thur 3:30, TBA-7th Floor  
**Kimball, David C.** Panel 16-13, Fri 1:30, TBA-7th Floor  
**King, Chad M.** Panel 19-4, Thur 8:30, TBA-7th Floor  
**King, David C.** Panel 16-10, Sat 3:30, TBA-7th Floor  
**King, Ronald F.** Panel 11-4, Fri 3:30, TBA-7th Floor  
**King, Jr, Marvin P.** Panel 18-14, Sun 10:30, TBA-3rd Floor  
**King-Meadows, Tyson D.** Panel 11-10, Sun 8:30, TBA-7th Floor  
**Kirchner, David E.** Panel 16-4, Thur 1:30, TBA-7th Floor  
**Kitschelt, Herbert** Panel 3-2, Thur 10:30, TBA-7th Floor  
**Kitschelt, Herbert** Panel 3-6, Sat 10:30, TBA-7th Floor  
**Klinkner, Philip** Panel 8-6, Sat 8:30, TBA-3rd Floor  
**Klinkner, Philip** Panel 7-9, Sat 10:30, TBA-3rd Floor  
**Klobucar, Thomas F.** Panel 3-15, Fri 3:30, TBA-7th Floor  
**Klofstad, Casey A.** Panel 8-3, Thur 8:30, TBA-3rd Floor  
**Klofstad, Casey A.** Panel 16-Poster 2, Sat 10:30, TBA-4th Floor  
**Kniss, Chad J.** Panel 20-4, Thur 3:30, TBA-7th Floor  
**Knott, Jack H.** Panel 23-11, Thur 3:30, TBA-7th Floor  
**Knotts, H. Gibbs** Panel 7-24, Fri 8:30, TBA-7th Floor  
**Knudson, Deborah A.** Panel 21-5, Fri 8:30, TBA-3rd Floor  
**Knudson, Deborah A.** Panel 19-6, Sat 3:30, TBA-7th Floor  
**Kobyłka, Joseph F.** Panel 19-7, Thur 1:30, TBA-7th Floor  
**Kobyłka, Joseph F.** Panel 19-21, Sat 8:30, TBA-7th Floor  
**Koch, Jeff** Panel 7-3, Thur 10:30, TBA-3rd Floor  
**Koch, Michael T.** Panel 4-9, Thur 10:30, TBA-7th Floor  
**Koch, Michael T.** Panel 4-4, Fri 3:30, TBA-7th Floor  
**Koenig, Heidi O.** Panel 20-16, Fri 8:30, TBA-7th Floor  
**Koenig, Heidi O.** Panel 23-Poster 1, Fri 10:30, TBA-4th Floor  
**Koenig, Thomas** Panel 1-8, Fri 8:30, TBA-3rd Floor  
**Koenig, Thomas** Panel 7-1, Fri 1:30, TBA-3rd Floor  
**Koenig, Thomas** Panel 5-3, Fri 3:30, TBA-7th Floor  
**Koger, Gregory** Panel 18-22, Thur 3:30, TBA-3rd Floor  
**Kollman, Ken** Panel 3-Poster 1, Thur 1:30, TBA-4th Floor  
**Kollman, Ken W.** Panel 14-2, Thur 3:30, TBA-3rd Floor  
**Kollman, Ken W.** Panel 1-8, Fri 8:30, TBA-3rd Floor  
**Kollman, Ken W.** Panel 14-3, Sat 1:30, TBA-3rd Floor  
**Koppell, Jonathan G.S.** Panel 7-17, Fri 8:30, TBA-3rd Floor  
**Koremenos, Barbara** Panel 4-7, Fri 8:30, TBA-7th Floor  
**Koritansky, John** Panel 27-4, Thur 10:30, TBA-7th Floor

**Kostadinova, Tatiana** Panel 3-11, Thur 3:30, TBA-7th Floor  
**Kousser, Thad B.** Panel 14-7, Sat 10:30, TBA-3rd Floor  
**Koyluoglu, Dogan** Panel 21-1, Thur 10:30, TBA-3rd Floor  
**Koyluoglu, Dogan** Panel 21-10, Fri 10:30, TBA-3rd Floor  
**Koyluoglu, Dogan** Panel 22-Poster 1, Fri 1:30, TBA-4th Floor  
**Koyluoglu, Dogan** Panel 25-3, Sun 8:30, TBA-7th Floor  
**Koziak, Barbara** Panel 13-15, Thur 8:30, TBA-7th Floor  
**Kramer, Claire V.** Panel 1-16, Sat 1:30, TBA-7th Floor

# Index of Participants

- Krause, Volker** Panel 4-17, Thur 1:30, TBA-7th Floor  
**Krause, Volker** Panel 5-7, Thur 3:30, TBA-7th Floor  
**Krause, Volker** Panel 4-11, Sat 8:30, TBA-7th Floor  
**Krebs, Timothy B.** Panel 21-9, Fri 3:30, TBA-3rd Floor  
**Kriekhaus, Jonathan T.** Panel 5-6, Fri 8:30, TBA-7th Floor  
**Kriese, Paul** Panel 2-3, Fri 8:30, TBA-7th Floor  
**Kritzer, Herbert M.** Panel 19-9, Thur 1:30, TBA-7th Floor  
**Kritzer, Herbert M.** Panel 19-1, Sat 1:30, TBA-7th Floor  
**Krois, Dina M** Panel 25-1, Thur 8:30, TBA-7th Floor  
**Kropf, Martha** Panel 24-5, Sun 10:30, TBA-7th Floor  
**Kropf, Martha E** Panel 9-Poster 1, Fri 3:30, TBA-4th Floor  
**Krosnick, Jon A** Panel 9-2, Sat 3:30, TBA-7th Floor  
**Krueger, Brian** Panel 8-3, Thur 8:30, TBA-3rd Floor  
**Krueger, Brian S.** Panel 6-Poster 1, Fri 8:30, TBA-4th Floor  
**Krutz, Glen S.** Panel 10-5, Fri 10:30, TBA-7th Floor  
**Kubik, William J.** Panel 18-15, Sun 8:30, TBA-3rd Floor  
**Kuenzi, Michelle T.** Panel 3-21, Thur 3:30, TBA-7th Floor  
**Kum, Hersung** Panel 22-10, Sat 3:30, TBA-7th Floor  
**Kunicova, Jana** Panel 2-5, Fri 1:30, TBA-7th Floor  
**Kurtz, Marcus J** Panel 2-9, Thur 10:30, TBA-7th Floor  
**La Pira, Timothy M** Panel 16-1, Thur 3:30, TBA-7th Floor  
**La Raja, Raymond J** Panel 16-13, Fri 1:30, TBA-7th Floor  
**La Raja, Raymond J.** Panel 16-7, Thur 1:30, TBA-3rd Floor  
**Lacoboni, Marco** Panel 6-10, Thur 1:30, TBA-3rd Floor  
**Lacy, Dean** Panel 7-8, Thur 1:30, TBA-3rd Floor  
**Lacy, Dean** Panel 7-22, Fri 8:30, TBA-7th Floor  
**Ladewig, Jeffrey W** Panel 16-9, Sat 3:30, TBA-7th Floor  
**Ladha, Krishna** Panel 14-8, Fri 1:30, TBA-3rd Floor  
**Ladha, Krishna** Panel 14-5, Fri 3:30, TBA-3rd Floor  
**LaFeber, Pamela R.** Panel 25-3, Sun 8:30, TBA-7th Floor  
**LaFeber, Pamela R.** Panel 25-4, Sun 10:30, TBA-7th Floor  
**Lai, Brian** Panel 4-6, Fri 10:30, TBA-7th Floor  
**Lai, Brian** Panel 4-3, Sat 8:30, TBA-7th Floor  
**Lambert, Josiah B.** Panel 22-8, Fri 1:30, TBA-7th Floor  
**Lambert, Josiah B.** Panel 22-3, Sat 8:30, TBA-7th Floor  
**Lane, Joseph H.** Panel 24-2, Thur 3:30, TBA-7th Floor  
**Langer, Laura L** Panel 19-9, Thur 1:30, TBA-7th Floor  
**Langer, Laura L** Panel 19-14, Fri 10:30, TBA-7th Floor  
**Langer, Laura L** Panel 19-12, Fri 1:30, TBA-7th Floor  
**Langlois, Catherine C** Panel 4-7, Fri 8:30, TBA-7th Floor  
**Langlois, Jean-Pierre P** Panel 4-7, Fri 8:30, TBA-7th Floor  
**Lanoue, David** Panel 9-4, Sat 1:30, TBA-7th Floor  
**Lanoue, David J** Panel 7-2, Thur 1:30, TBA-3rd Floor  
**Lapinski, John S** Panel 18-12, Thur 8:30, TBA-7th Floor  
**Larsen, Heather A** Panel 17-Poster 1, Sat 1:30, TBA-4th Floor  
**Larson, Bruce** Panel 18-9, Fri 10:30, TBA-3rd Floor  
**Larson, Bruce** Panel 6-17, Fri 1:30, TBA-3rd Floor  
**Lasley, Scott** Panel 7-18, Thur 3:30, TBA-3rd Floor  
**Lasley, Scott** Panel 7-17, Fri 8:30, TBA-3rd Floor  
**Lavine, Howard** Panel 6-10, Thur 1:30, TBA-3rd Floor  
**Lavine, Howard** Panel 6-1, Fri 10:30, TBA-3rd Floor  
**Law, Anna O.** Panel 19-19, Thur 10:30, TBA-7th Floor  
**Lawless, Jennifer L** Panel 10-7, Fri 8:30, TBA-7th Floor  
**Lawrence, Adam** Panel 7-5, Sat 1:30, TBA-3rd Floor  
**Lawrence, Bruce** Panel 12-4, Fri 8:30, TBA-7th Floor  
**Lawrence, Christopher N** Panel 6-8, Sat 1:30, TBA-3rd Floor  
**Lawson, Brian L** Panel 18-7, Fri 8:30, TBA-3rd Floor  
**Lawson, Chappell** Panel 2-10, Sat 1:30, TBA-7th Floor  
**Lax, Jeffrey R** Panel 19-22, Sun 10:30, TBA-7th Floor  
**Lax, Jeffrey R.** Panel 19-4, Thur 8:30, TBA-7th Floor  
**Lay, Celeste** Panel 7-4, Thur 10:30, TBA-3rd Floor  
**Lay, Celeste** Panel 6-17, Fri 1:30, TBA-3rd Floor  
**Layman, Geoff** Panel 7-15, Fri 1:30, TBA-3rd Floor  
**Layman, Geoffrey C.** Panel 16-9, Sat 3:30, TBA-7th Floor  
**Lazarus, Ellen L** Panel 19-20, Sat 1:30, TBA-7th Floor  
  
**Lazarus, Jeff L** Panel 18-4, Fri 1:30, TBA-3rd Floor  
**Lazarus, Jeffrey** Panel 7-16, Sat 10:30, TBA-3rd Floor  
**Leatherman, Sheila** Panel 22-4, Sat 10:30, TBA-7th Floor  
**Leblang, David** Panel 1-12, Fri 1:30, TBA-7th Floor  
**Leblang, David** Panel 5-2, Sat 8:30, TBA-7th Floor  
**Lee, Aie-Rie** Panel 2-Poster 2, Thur 8:30, TBA-4th Floor  
**Lee, Aie-Rie** Panel 3-20, Sat 8:30, TBA-7th Floor  
**Lee, Frances** Panel 18-2, Thur 8:30, TBA-3rd Floor  
  
**Lee, Frances E.** Panel 18-3, Fri 1:30, TBA-3rd Floor  
**Lee, Jaechul** Panel 4-Poster 1, Thur 3:30, TBA-4th Floor  
**Lee, Junhan** Panel 2-7, Sat 8:30, TBA-7th Floor  
**Lee, Sang-Hwan** Panel 4-16, Fri 8:30, TBA-7th Floor  
**Lee, So Young** Panel 7-16, Sat 10:30, TBA-3rd Floor  
**Lee, Taeku** Panel 7-11, Sat 8:30, TBA-3rd Floor  
**Leech, Beth L** Panel 16-5, Thur 1:30, TBA-7th Floor  
**Leech, Beth L** Panel 16-1, Thur 3:30, TBA-7th Floor  
**Leech, Beth L** Panel 16-Poster 2, Sat 10:30, TBA-4th Floor  
**Leeds, Brett Ashley** Panel 4-7, Fri 8:30, TBA-7th Floor  
**Leeds, Brett Ashley** Panel 4-5, Fri 1:30, TBA-7th Floor  
**Leeper, Mark** Panel 22-3, Sat 8:30, TBA-7th Floor  
**Lehoucq, Fabrice** Panel 2-Poster 3, Thur 8:30, TBA-4th Floor  
**Lehoucq, Fabrice** Panel 3-10, Thur 10:30, TBA-7th Floor  
**Lehoucq, Fabrice** Panel 2-10, Sat 1:30, TBA-7th Floor  
**Leighley, Jan E.** Panel 0-3, Thur 8:30, TBA-4th Floor  
**Lektzian, David** Panel 4-9, Thur 10:30, TBA-7th Floor  
**Leland, Suzanne** Panel 23-2, Sat 1:30, TBA-3rd Floor  
**Leland, Suzanne** Panel 23-14, Sun 8:30, TBA-7th Floor  
**Lentz, Corliss** Panel 22-9, Thur 1:30, TBA-7th Floor  
**Leonard, Stephen T.** Panel 13-1, Sat 3:30, TBA-7th Floor  
**Lester, Emile** Panel 13-16, Sat 10:30, TBA-7th Floor  
**LeVeaux, Christine** Panel 11-10, Sun 8:30, TBA-7th Floor  
**Leventoglu, Bahar** Panel 14-1, Fri 10:30, TBA-3rd Floor  
**Levin, Daniel** Panel 24-4, Sat 1:30, TBA-7th Floor  
**Levin, Daniel** Panel 23-6, Sun 10:30, TBA-3rd Floor  
**Levin, David J** Panel 7-4, Thur 10:30, TBA-3rd Floor  
**Levin, David J** Panel 9-3, Sat 1:30, TBA-7th Floor  
**Levin, Robert A.** Panel 21-2, Thur 3:30, TBA-3rd Floor  
**Levine, Peter M.** Panel 12-18, Fri 3:30, TBA-7th Floor  
**Levine, Renan** Panel 16-Poster 1, Sat 10:30, TBA-4th Floor  
**Levitsky, Steven** Panel 3-7, Sat 1:30, TBA-7th Floor  
**Levy, Dena** Panel 10-3, Sat 1:30, TBA-7th Floor  
**Levy, Jacob T** Panel 13-8, Fri 1:30, TBA-7th Floor  
**Levy, Jacob T** Panel 13-14, Sat 3:30, TBA-7th Floor  
**Levy, Traci M.** Panel 13-16, Sat 10:30, TBA-7th Floor  
**Lewis, Angela K** Panel 11-11, Sun 10:30, TBA-7th Floor  
**Lewis, Jeffrey** Panel 14-9, Sat 3:30, TBA-3rd Floor  
**Lewis, Jeffrey B.** Panel 7-5, Sat 1:30, TBA-3rd Floor  
**Lewis-Beck, Michael** Panel 7-10, Sat 8:30, TBA-3rd Floor  
**Lewis-Beck, Michael S.** Panel 1-5, Fri 1:30, TBA-7th Floor  
**Leyden, Kevin M** Panel 1-10, Thur 3:30, TBA-3rd Floor  
**Li, Quan** Panel 5-6, Fri 8:30, TBA-7th Floor  
**Li, Quan** Panel 5-2, Sat 8:30, TBA-7th Floor  
**Li Lollar, Xia** Panel 10-Poster 1, Sat 8:30, TBA-4th Floor  
**Licari, Michael** Panel 22-5, Thur 10:30, TBA-7th Floor  
**Licari, Michael** Panel 22-17, Fri 10:30, TBA-7th Floor  
**Licht, Benjamin T** Panel 10-8, Thur 3:30, TBA-7th Floor  
**Lieberman, Robert C.** Panel 22-Poster 1, Fri 1:30, TBA-4th Floor  
**Lienesch, Michael** Panel 13-9, Thur 1:30, TBA-7th Floor  
**Light, Steven A.** Panel 11-6, Fri 10:30, TBA-7th Floor  
**Light, Steven A.** Panel 11-4, Fri 3:30, TBA-7th Floor  
**Lindahl, Folke** Panel 12-14, Sat 3:30, TBA-7th Floor  
**Lindahl, Folke B** Panel 12-6, Fri 8:30, TBA-7th Floor  
**Lindaman, Kara L** Panel 22-1, Sat 1:30, TBA-7th Floor  
**Lindenberg, Karen** Panel 21-2, Thur 3:30, TBA-3rd Floor  
**Lindenberg, Karen** Panel 21-11, Fri 10:30, TBA-3rd Floor  
**Lindquist, Eric** Panel 22-15, Thur 10:30, TBA-7th Floor  
**Lindquist, Eric** Panel 16-3, Fri 1:30, TBA-6th Floor  
**Lindquist, Stefanie A** Panel 19-13, Fri 1:30, TBA-7th Floor  
**Lindquist, Stefanie A.** Panel 19-4, Thur 8:30, TBA-7th Floor  
**Lindquist, Stephanie A** Panel 19-8, Thur 1:30, TBA-7th Floor  
**Lipinski, Daniel W** Panel 18-13, Fri 1:30, TBA-3rd Floor  
**Lipscomb, Michael E.** Panel 13-15, Thur 8:30, TBA-7th Floor  
**Lipscomb, Michael E.** Panel 12-9, Thur 1:30, TBA-7th Floor  
  
**Lipson, Charles** Panel 4-1, Fri 10:30, TBA-4th Floor  
**Little, Debra** Panel 4-2, Sat 10:30, TBA-7th Floor  
**Liu, Jinjie** Panel 22-Poster 1, Fri 1:30, TBA-4th Floor  
**Locke, Jill** Panel 13-12, Sun 8:30, TBA-7th Floor  
**Lockhart, Charles** Panel 24-3, Fri 3:30, TBA-7th Floor  
**Lodato, Raymond M.** Panel 21-12, Fri 1:30, TBA-7th Floor  
**Lodge, Milton** Panel 7-20, Thur 8:30, TBA-3rd Floor  
**Lodge, Milton** Panel 6-15, Fri 10:30, TBA-7th Floor

# Index of Participants

**Loewenberg, Gerhard** Panel 1-2, Thur 1:30, TBA-6th Floor  
**Loewenberg, Gerhard** Panel 1-11, Fri 10:30, TBA-7th Floor  
**Loftis, Kenyatha V** Panel 8-Poster 1, Fri 1:30, TBA-4th Floor  
**Lohr, Kathleen N.** Panel 22-4, Sat 10:30, TBA-7th Floor  
**Long, Karen** Panel 3-9, Sat 3:30, TBA-7th Floor  
**Longley, Lawrence** Panel 16-7, Thur 1:30, TBA-3rd Floor  
**Longley, Lawrence D** Panel 18-19, Sat 1:30, TBA-3rd Floor  
**Loomis, Burdett** Panel 16-1, Thur 3:30, TBA-7th Floor  
**Loomis, Burdette** Panel 18-6, Thur 10:30, TBA-6th Floor  
**Lopeman, Charles S** Panel 19-16, Fri 3:30, TBA-7th Floor  
**Lopeman, Charles S** Panel 19-23, Sun 10:30, TBA-7th Floor  
**Lopez, Juan J** Panel 3-7, Sat 1:30, TBA-7th Floor  
**Loveless, Paul M.** Panel 3-24, Fri 10:30, TBA-7th Floor  
**Lovrich, Nicholas** Panel 23-5, Thur 10:30, TBA-3rd Floor  
**Lowery, David** Panel 23-4, Thur 1:30, TBA-3rd Floor  
**Lowery, David** Panel 16-1, Thur 3:30, TBA-7th Floor  
**Lowery, David** Panel 16-3, Fri 1:30, TBA-6th Floor  
**Lowrance, Sherry R** Panel 2-4, Fri 10:30, TBA-7th Floor  
**Lowrance, Sherry R** Panel 8-Poster 1, Fri 1:30, TBA-4th Floor  
**Lowry, Robert C.** Panel 20-5, Fri 8:30, TBA-7th Floor  
**Lowry, William R** Panel 22-Poster 1, Fri 1:30, TBA-4th Floor  
**Lu, Charles D** Panel 4-20, Sat 1:30, TBA-7th Floor  
**Lubell, Mark N** Panel 22-13, Fri 8:30, TBA-7th Floor  
**Lubert, Howard L** Panel 12-12, Thur 1:30, TBA-7th Floor  
**Lucan, Way** Panel 3-16, Sat 10:30, TBA-7th Floor  
**Lucas, DeWayne L** Panel 18-7, Fri 8:30, TBA-3rd Floor  
**Lucas, DeWayne L** Panel 16-8, Fri 3:30, TBA-7th Floor  
**Luke, Keele J** Panel 6-12, Thur 3:30, TBA-7th Floor  
**Luke, Timothy** Panel 5-1, Sun 8:30, TBA-7th Floor  
**Lupel, Adam I** Panel 13-5, Sat 8:30, TBA-7th Floor  
**Lupia, Arthur** Panel 7-20, Thur 8:30, TBA-3rd Floor  
**Lupia, Arthur** Panel 7-22, Fri 8:30, TBA-7th Floor  
**Lusztig, Michael** Panel 16-8, Fri 3:30, TBA-7th Floor  
**Lutmar, Carmela** Panel 4-17, Thur 1:30, TBA-7th Floor  
**Lutmar, Carmela** Panel 4-5, Fri 1:30, TBA-7th Floor  
**Lynch, Patrick** Panel 20-4, Thur 3:30, TBA-7th Floor  
**Lynch, Patrick** Panel 7-10, Sat 8:30, TBA-3rd Floor  
**Lyne, Mona** Panel 2-8, Sat 10:30, TBA-7th Floor  
**Lyne, Mona M** Panel 2-2, Thur 3:30, TBA-7th Floor  
**Lyon, Charles W** Panel 1-4, Thur 8:30, TBA-7th Floor  
**Lyon, Charles W** Panel 1-Poster 1, Thur 10:30, TBA-4th Floor  
**MacGilvray, Eric** Panel 13-2, Thur 1:30, TBA-7th Floor  
**MacGilvray, Eric A** Panel 13-18, Sun 10:30, TBA-7th Floor  
**Mackie, Christopher J.** Panel 23-6, Sun 10:30, TBA-3rd Floor  
**MacManus, Susan A** Panel 10-1, Sat 10:30, TBA-6th Floor  
**MacManus, Susan A** Panel 23-2, Sat 1:30, TBA-3rd Floor  
**Maeda, Ko** Panel 1-15, Sat 10:30, TBA-7th Floor  
**Maeda, Yukio** Panel 7-Poster 1, Fri 10:30, TBA-4th Floor  
**Magar, Eric** Panel 3-4, Fri 3:30, TBA-7th Floor  
**Maher, Craig S** Panel 21-4, Sun 10:30, TBA-3rd Floor  
**Mahoney, Christine** Panel 16-2, Fri 8:30, TBA-7th Floor  
**Mahoney, James** Panel 2-Poster 3, Thur 8:30, TBA-4th Floor  
**Mahoney, Mitzi L** Panel 25-4, Sun 10:30, TBA-7th Floor  
**Maiman, Richard J** Panel 19-19, Thur 10:30, TBA-7th Floor  
**Maiman, Richard J** Panel 19-21, Sat 8:30, TBA-7th Floor  
**Mainwaring, Scott** Panel 3-2, Thur 10:30, TBA-7th Floor  
**Mainwaring, Scott** Panel 3-4, Fri 3:30, TBA-7th Floor  
**Mainwaring, Scott** Panel 2-7, Sat 8:30, TBA-7th Floor  
**Major, Rafe M** Panel 12-3, Fri 1:30, TBA-7th Floor  
**Malbin, Michael** Panel 7-18, Thur 3:30, TBA-3rd Floor  
**Malecki, Edward** Panel 0-2, Thur 3:30, TBA-4th Floor  
**Malone, Mary Fran T.** Panel 3-Poster 1, Thur 1:30, TBA-4th Floor  
**Maltese, John A** Panel 17-3, Fri 10:30, TBA-6th Floor  
**Maltese, John A** Panel 19-12, Fri 1:30, TBA-7th Floor

**Maltzman, Forrest** Panel 18-8, Fri 3:30, TBA-3rd Floor  
**Mandell, David P** Panel 13-18, Sun 10:30, TBA-7th Floor  
**Mandell, David P.** Panel 13-10, Fri 10:30, TBA-7th Floor  
**Mandruta, Constanta D.** Panel 3-9, Sat 3:30, TBA-7th Floor  
**Mani, Kristina** Panel 4-19, Thur 8:30, TBA-7th Floor  
**Manning, Eric W** Panel 3-22, Fri 8:30, TBA-7th Floor  
**Manning, Kenneth L** Panel 19-12, Fri 1:30, TBA-7th Floor  
**Manning, Kenneth L** Panel 19-6, Sat 3:30, TBA-7th Floor  
**Manuel, Ane M** Panel 13-9, Thur 1:30, TBA-7th Floor

**Margolis, Michael** Panel 0-2, Thur 3:30, TBA-4th Floor  
**Marichal, Jose F** Panel 22-Poster 1, Fri 1:30, TBA-4th Floor  
**Marichal, Jose F** Panel 24-7, Sat 8:30, TBA-7th Floor  
**Markell, Patchen** Panel 13-17, Thur 1:30, TBA-4th Floor  
**Markell, Patchen** Panel 13-12, Sun 8:30, TBA-7th Floor  
**Markovits, Elizabeth K** Panel 13-13, Sun 8:30, TBA-7th Floor  
**Marlowe, Justin J** Panel 21-5, Fri 8:30, TBA-3rd Floor  
**Marquez, Xavier** Panel 3-12, Thur 8:30, TBA-7th Floor  
**Marschall, Melissa J** Panel 21-13, Thur 8:30, TBA-3rd Floor  
**Marsh, Michael** Panel 1-14, Fri 8:30, TBA-3rd Floor  
**Marshall, Bryan W** Panel 18-7, Fri 8:30, TBA-3rd Floor  
**Marshall, Bryan W.** Panel 15-2, Sat 3:30, TBA-7th Floor  
**Marshall, Melissa** Panel 1-10, Thur 3:30, TBA-3rd Floor  
**Marshall, Tomas R** Panel 19-12, Fri 1:30, TBA-7th Floor  
**Martin, Andrew** Panel 14-9, Sat 3:30, TBA-3rd Floor  
**Martin, Andrew D** Panel 19-15, Thur 3:30, TBA-7th Floor  
**Martin, Andrew D.** Panel 15-7, Fri 1:30, TBA-7th Floor  
**Martin, Cathie Jo** Panel 16-6, Sun 8:30, TBA-3rd Floor  
**Martin, Christopher** Panel 2-5, Fri 1:30, TBA-7th Floor  
**Martin, Elaine** Panel 21-10, Fri 10:30, TBA-3rd Floor  
**Martin, Elaine** Panel 10-4, Sat 10:30, TBA-7th Floor  
**Martin, Lanny** Panel 1-15, Sat 10:30, TBA-7th Floor  
**Martin, Paul S** Panel 8-6, Sat 8:30, TBA-3rd Floor  
**Martin, Paul S** Panel 8-2, Sat 3:30, TBA-3rd Floor  
**Martin, Robert W.T.** Panel 13-9, Thur 1:30, TBA-7th Floor  
**Martinek, Wendy** Panel 19-4, Thur 8:30, TBA-7th Floor  
**Martinek, Wendy** Panel 19-22, Sun 10:30, TBA-7th Floor  
**Martinez Lucio, Miguel** Panel 1-16, Sat 1:30, TBA-7th Floor  
**Martinez-Gallardo, Cecilia** Panel 2-8, Sat 10:30, TBA-7th Floor  
**Masket, Seth E** Panel 16-7, Thur 1:30, TBA-3rd Floor  
**Massie, Tajuana** Panel 10-4, Sat 10:30, TBA-7th Floor  
**Masteron, James R** Panel 7-13, Fri 3:30, TBA-3rd Floor  
**Mattei, Franco** Panel 7-5, Sat 1:30, TBA-3rd Floor  
**Mattern, Mark S.** Panel 21-6, Sat 10:30, TBA-7th Floor  
**Mattie, Sean** Panel 27-3, Sat 1:30, TBA-7th Floor  
**Mawhinney, Michelle M** Panel 12-15, Sat 1:30, TBA-7th Floor  
**Maximenko, Andrei I** Panel 4-21, Sun 10:30, TBA-7th Floor  
**May, Jeff B** Panel 11-Poster 1, Sat 3:30, TBA-4th Floor  
**Mayer, Russell** Panel 6-7, Sat 10:30, TBA-3rd Floor  
**Mazie, Steven V** Panel 13-7, Fri 3:30, TBA-7th Floor  
**Mazzuca, Sebastian** Panel 3-6, Sat 10:30, TBA-7th Floor  
**Mc Kenzie, Brian D** Panel 8-3, Thur 8:30, TBA-3rd Floor  
**McAdams, John** Panel 7-18, Thur 3:30, TBA-3rd Floor  
**McAdams, John** Panel 7-16, Sat 10:30, TBA-3rd Floor  
**McArthur, Denese A** Panel 4-16, Fri 8:30, TBA-7th Floor  
**McArthur, Denese A.** Panel 4-Poster 1, Thur 3:30, TBA-4th Floor  
**McAtee, Andrea C** Panel 17-4, Thur 8:30, TBA-7th Floor  
**McAvoy, Gregory** Panel 17-1, Fri 8:30, TBA-7th Floor  
**McCall, Madhavi M** Panel 10-4, Sat 10:30, TBA-7th Floor  
**McCall, Michael A** Panel 10-4, Sat 10:30, TBA-7th Floor  
**McCann, James** Panel 2-10, Sat 1:30, TBA-7th Floor  
**McCann, James A** Panel 6-6, Sat 3:30, TBA-3rd Floor  
**McCarthy-Reckard, Carolyn C** Panel 10-10, Fri 1:30, TBA-7th Floor  
**McCarty, Nolan** Panel 19-15, Thur 3:30, TBA-7th Floor  
**McClain, Paula** Panel 11-12, Thur 10:30, TBA-4th Floor  
**McClain, Paula** Panel 26-1, Sat 10:30, TBA-3rd Floor  
**McClain, Paula D** Panel 19-24, Sat 3:30, TBA-4th Floor  
**McClerking, Harwood K.** Panel 6-5, Thur 8:30, TBA-3rd Floor  
**McClurg, Scott D.** Panel 20-1, Thur 8:30, TBA-7th Floor  
**McConnaughy, Corrine** Panel 21-13, Thur 8:30, TBA-3rd Floor  
**McCown, Margaret M** Panel 19-13, Fri 1:30, TBA-7th Floor  
**McCoy, Elaine** Panel 22-Poster 1, Fri 1:30, TBA-4th Floor  
**McCready, Amy R.** Panel 13-1, Sat 3:30, TBA-7th Floor

**McCurdy, Karen** Panel 26-4, Sat 8:30, TBA-4th Floor  
**McDaniel, Eric L** Panel 16-14, Thur 3:30, TBA-7th Floor  
**McDermott, Rose M** Panel 6-8, Sat 1:30, TBA-3rd Floor  
**McDonald, Michael** Panel 7-24, Fri 8:30, TBA-3rd Floor  
**McDonald, Michael D** Panel 1-5, Fri 1:30, TBA-7th Floor  
**McDonald, Michael D.** Panel 1-2, Thur 1:30, TBA-6th Floor  
**McDonald, Michael P** Panel 7-Poster 1, Fri 10:30, TBA-4th Floor  
**McDonald, Patrick J** Panel 5-4, Fri 1:30, TBA-7th Floor  
**McDonnell, Lorraine M.** Panel 17-1, Fri 8:30, TBA-7th Floor  
**McDowell, James L** Panel 18-14, Sun 10:30, TBA-3rd Floor

# Index of Participants

McElroy, Gail Panel 1-11, Fri 10:30, TBA-7th Floor  
 McElroy, Gail M Panel 1-8, Fri 8:30, TBA-3rd Floor  
 McEnnerney, Dennis J Panel 13-6, Thur 10:30, TBA-7th Floor  
 McEnnerney, Dennis J Panel 12-6, Fri 8:30, TBA-7th Floor  
 McGhee, Eric M Panel 7-23, Sat 3:30, TBA-3rd Floor  
 McGill, Joseph B. Panel 4-3, Sat 8:30, TBA-7th Floor  
 McGlen, Nancy Panel 26-2, Fri 10:30, TBA-7th Floor  
 McGlen, Nancy Panel 26-3, Fri 3:30, TBA-7th Floor  
 McGuire, Jack Panel 16-4, Thur 1:30, TBA-7th Floor  
 McLlwin, Charlton Panel 9-10, Thur 8:30, TBA-7th Floor  
 McIver, John Panel 20-4, Thur 3:30, TBA-7th Floor  
 McIver, John P. Panel 19-14, Fri 10:30, TBA-7th Floor  
 McKee, Robert J Panel 6-8, Sat 1:30, TBA-3rd Floor  
 McKee, Seth C Panel 7-24, Fri 8:30, TBA-3rd Floor  
 McKensie, Mark Panel 7-15, Fri 1:30, TBA-3rd Floor  
 McKensie, Mark Panel 7-14, Sat 3:30, TBA-3rd Floor  
 McKenzie, Evan Panel 21-12, Fri 1:30, TBA-7th Floor  
 McLaren, Lauren M Panel 1-6, Fri 8:30, TBA-7th Floor  
 McLaughlin, David L Panel 21-7, Sat 8:30, TBA-7th Floor  
 McLaughlin, Eric S Panel 11-Poster 1, Sat 3:30, TBA-4th Floor  
 McLean, Scott L. Panel 24-1, Sat 10:30, TBA-4th Floor  
 McLean, Scott L. Panel 24-4, Sat 1:30, TBA-7th Floor  
 McLean, William Panel 22-8, Fri 1:30, TBA-7th Floor  
 McLean, William P Panel 23-7, Thur 3:30, TBA-3rd Floor  
 McNamara, Peter Panel 12-14, Sat 3:30, TBA-7th Floor  
 McNeal, Ramona Panel 7-7, Sat 8:30, TBA-3rd Floor  
 McNulty, John E Panel 7-7, Sat 8:30, TBA-3rd Floor  
 McThomas, Mary B. Panel 10-13, Sun 10:30, TBA-7th Floor  
 McWhorter, Stephanie K Panel 4-4, Fri 3:30, TBA-7th Floor  
 Meals, George W Panel 20-8, Fri 1:30, TBA-7th Floor  
 Mealy, Kimberly A. Panel 6-3, Fri 10:30, TBA-3rd Floor  
 Mearsheimer, John Panel 4-1, Fri 10:30, TBA-4th Floor  
 Mebane, Walter Panel 15-4, Sat 1:30, TBA-7th Floor  
 Mebane, Walter R Panel 15-10, Thur 3:30, TBA-7th Floor  
 Medler, Alex L Panel 20-2, Thur 10:30, TBA-7th Floor  
 Medvic, Stephen K. Panel 9-11, Sun 8:30, TBA-7th Floor  
 Meguid, Bonnie M Panel 1-13, Fri 3:30, TBA-7th Floor  
 Meier, Kenneth J Panel 23-13, Fri 1:30, TBA-4th Floor  
 Meier, Kenneth J Panel 23-3, Sat 3:30, TBA-3rd Floor  
 Meier, Kenneth J. Panel 20-2, Thur 10:30, TBA-7th Floor  
 Meier, Kenneth J. Panel 23-12, Sat 10:30, TBA-3rd Floor  
 Meinke, Scott R Panel 18-17, Sat 8:30, TBA-3rd Floor  
 Meirowita, Adam Panel 15-2, Sat 3:30, TBA-7th Floor  
 Meirowitz, Adam Panel 14-3, Sat 1:30, TBA-3rd Floor  
 Meirowitz, Adam H Panel 14-5, Fri 3:30, TBA-3rd Floor  
 Meirowitz, Adam H. Panel 14-2, Thur 3:30, TBA-3rd Floor  
 Meizlish, Deborah S. Panel 25-2, Fri 10:30, TBA-7th Floor  
 Mejia, Armando X. Panel 21-12, Fri 1:30, TBA-7th Floor  
 Mejia-Acosta, Andres Panel 18-19, Sat 1:30, TBA-3rd Floor  
 Mendelberg, Tali Panel 6-11, Thur 8:30, TBA-7th Floor  
 Merolla, Jennifer Panel 18-2, Thur 8:30, TBA-3rd Floor  
 Merolla, Jennifer L Panel 7-3, Thur 10:30, TBA-3rd Floor  
 Merrill, Thomas W Panel 12-14, Sat 3:30, TBA-7th Floor  
 Merritt, Martha Panel 3-18, Sat 3:30, TBA-7th Floor  
 Mershon, Carol Panel 1-11, Fri 10:30, TBA-7th Floor  
 Mershon, Carol A Panel 1-1, Sun 8:30, TBA-6th Floor  
 Mete, Mihriye Panel 21-13, Thur 8:30, TBA-3rd Floor  
 Metelko, Alan R Panel 11-3, Sat 8:30, TBA-7th Floor  
 Metz, Daniel Panel 3-10, Thur 10:30, TBA-7th Floor  
 Metz, Daniel M Panel 11-2, Sat 10:30, TBA-7th Floor  
 Meyer, Fred A. Panel 20-7, Fri 10:30, TBA-7th Floor  
 Mezey, Michael Panel 17-7, Sat 3:30, TBA-7th Floor  
 Mezey, Susan Panel 19-3, Sat 8:30, TBA-7th Floor  
 Mezey, Susan Panel 10-4, Sat 10:30, TBA-7th Floor  
 Michelson, Melissa R Panel 11-9, Fri 8:30, TBA-7th Floor  
 Mickey, Robert W Panel 3-12, Thur 8:30, TBA-7th Floor  
 Mickey, Robert W Panel 7-9, Sat 10:30, TBA-3rd Floor  
 Middlemass, Keesha M Panel 22-8, Fri 1:30, TBA-7th Floor  
 Middlemass, Keesha M Panel 17-Poster 1, Sat 1:30, TBA-4th Floor  
 Milam, Donna M. Panel 25-2, Fri 10:30, TBA-7th Floor  
 Milam, Donna M. Panel 23-2, Sat 1:30, TBA-3rd Floor  
 Miler, Kristina C Panel 18-Poster 1, Sat 3:30, TBA-4th Floor  
 Miller, Arthur H. Panel 3-15, Fri 3:30, TBA-7th Floor

Miller, Char R Panel 10-13, Sun 10:30, TBA-7th Floor  
 Miller, Ed J. Panel 25-1, Thur 8:30, TBA-7th Floor  
 Miller, Ed J. Panel 22-16, Thur 3:30, TBA-7th Floor  
 Miller, Ed J. Panel 22-4, Sat 10:30, TBA-7th Floor  
 Miller, Gary Panel 14-8, Fri 1:30, TBA-3rd Floor  
 Miller, Gary Panel 14-9, Sat 3:30, TBA-3rd Floor  
 Miller, Gary J Panel 23-8, Fri 8:30, TBA-3rd Floor  
 Miller, GERALYN M Panel 10-6, Thur 10:30, TBA-7th Floor  
 Miller, GERALYN M Panel 9-9, Fri 10:30, TBA-3rd Floor  
 Miller, Joanne M Panel 9-9, Fri 10:30, TBA-3rd Floor  
 Miller, Joanne M Panel 9-2, Sat 3:30, TBA-7th Floor  
 Mills, Megan R Panel 25-2, Fri 10:30, TBA-7th Floor  
 Milner, Wesley T. Panel 5-9, Thur 10:30, TBA-7th Floor  
 Milyo, Jeff Panel 7-18, Thur 3:30, TBA-3rd Floor  
 Milyo, Jeff Panel 22-4, Sat 10:30, TBA-7th Floor  
 Min, Byoung W Panel 4-11, Sat 8:30, TBA-7th Floor  
 Mindruta, Constanta D Panel 11-5, Fri 10:30, TBA-7th Floor  
 Mintrom, Michael Panel 22-15, Thur 10:30, TBA-7th Floor  
 Mintrom, Michael Panel 22-2, Fri 8:30, TBA-7th Floor  
 Miranne, Kristine B Panel 21-11, Fri 10:30, TBA-3rd Floor  
 Mitchell, Ken Panel 3-4, Fri 3:30, TBA-7th Floor  
 Mitchell, Neil J Panel 16-4, Thur 1:30, TBA-7th Floor  
 Mitchell, Neil J Panel 16-6, Sun 8:30, TBA-3rd Floor  
 Mitchell, Patricia Panel 23-2, Sat 1:30, TBA-3rd Floor  
 Mitin, Dmitri Panel 3-Poster 1, Thur 1:30, TBA-4th Floor  
 Mitin, Dmitri Panel 24-6, Sun 8:30, TBA-7th Floor  
 Mitzen, Jennifer Panel 4-20, Sat 1:30, TBA-7th Floor  
 Moen, Jaclynn J Panel 6-Poster 1, Fri 8:30, TBA-4th Floor  
 Moenius, Johannes Panel 16-Poster 1, Sat 10:30, TBA-4th Floor  
 Mohan, Paula R. Panel 24-4, Sat 1:30, TBA-7th Floor  
 Moiles, Roger J Panel 20-12, Sat 1:30, TBA-7th Floor  
 Monardi, Fred Panel 6-6, Sat 3:30, TBA-3rd Floor  
 Mondak, Jeffery J Panel 6-14, Fri 3:30, TBA-3rd Floor  
 Monroe, Burt L Panel 2-4, Fri 10:30, TBA-7th Floor  
 Monroe, Kristen R Panel 13-19, Sun 10:30, TBA-7th Floor  
 Montecinos, Veronica Panel 2-1, Sun 8:30, TBA-7th Floor  
 Mookherjee, Dilip Panel 7-4, Thur 10:30, TBA-3rd Floor  
 Moon, J. Donald Panel 13-19, Sun 10:30, TBA-7th Floor  
 Moon, J. Donald Panel 12-9, Thur 1:30, TBA-7th Floor  
 Moon, Woojin Panel 7-18, Thur 3:30, TBA-3rd Floor  
 Moon, Woojin Panel 14-4, Fri 1:30, TBA-3rd Floor  
 Mooney, Christopher Panel 20-7, Fri 10:30, TBA-7th Floor  
 Moore, David K. Panel 13-14, Sat 3:30, TBA-7th Floor  
 Moore, Robert G Panel 7-14, Sat 3:30, TBA-3rd Floor  
 Moore, Stephen Panel 6-9, Sat 8:30, TBA-3rd Floor  
 Moraes, Juan Andrés Panel 18-19, Sat 1:30, TBA-3rd Floor  
 Moraski, Bryon J Panel 3-23, Thur 10:30, TBA-7th Floor  
 Morehouse, Jeanette L Panel 10-3, Sat 1:30, TBA-7th Floor  
 Morehouse, Sarah M Panel 20-6, Sun 8:30, TBA-7th Floor  
 Moreno, Erika Panel 2-Poster 2, Thur 8:30, TBA-4th Floor  
 Morey, Daniel S. Panel 4-8, Sat 10:30, TBA-7th Floor  
 Morford, Nicole E Panel 10-Poster 1, Sat 8:30, TBA-4th Floor  
 Morrison, K.C. Panel 3-11, Thur 3:30, TBA-7th Floor  
 Morton, Rebecca Panel 15-6, Sun 10:30, TBA-7th Floor  
 Moscardelli, Vincent Panel 18-21, Thur 1:30, TBA-3rd Floor  
 Moscardelli, Vincent G. Panel 18-3, Fri 1:30, TBA-3rd Floor  
 Moskop, Wynne W Panel 13-10, Fri 10:30, TBA-7th Floor  
 Moskop, Wynne W Panel 12-11, Sun 10:30, TBA-7th Floor  
 Mosley, Layna Panel 5-5, Fri 10:30, TBA-7th Floor  
 Mott, Kenneth F Panel 19-7, Thur 1:30, TBA-7th Floor  
 Mouw, Calvin Panel 7-Poster 1, Fri 10:30, TBA-4th Floor  
 Mudaliar, Chandra Y. Panel 10-5, Fri 10:30, TBA-7th Floor  
 Mueller, Melinda A. Panel 10-6, Thur 10:30, TBA-7th Floor  
 Mueller, Paul D. Panel 6-Poster 1, Fri 8:30, TBA-4th Floor  
 Mueller, Paul D. Panel 7-23, Sat 3:30, TBA-3rd Floor  
 Mukherjee, Bumba Panel 15-3, Fri 10:30, TBA-7th Floor  
 Mukherjee, Bumba Panel 1-18, Sat 10:30, TBA-7th Floor  
 Mullen, Paul Fabian Panel 19-8, Thur 1:30, TBA-7th Floor  
 Mulligan, Kenneth Panel 7-13, Fri 3:30, TBA-3rd Floor  
 Mullin, Megan Panel 8-1, Sat 10:30, TBA-3rd Floor  
 Mulvihill, Mary E Panel 4-15, Fri 1:30, TBA-7th Floor  
 Munck, Gerardo Panel 3-2, Thur 10:30, TBA-7th Floor  
 Munck, Gerardo Panel 3-1, Fri 8:30, TBA-6th Floor

# Index of Participants

**Munck, Gerardo L.** Panel 3-6, Sat 10:30, TBA-7th Floor  
**Munck, Gerardo L.** Panel 3-6, Sat 10:30, TBA-7th Floor  
**Mundo, Philip A.** Panel 22-14, Fri 3:30, TBA-7th Floor  
**Munger, Michael C.** Panel 8-5, Sun 10:30, TBA-7th Floor  
**Mungiu Pippidi, Alina** Panel 11-5, Fri 10:30, TBA-7th Floor  
**Mungiu Pippidi, Alina** Panel 3-9, Sat 3:30, TBA-7th Floor  
**Murphy, Andrew R.** Panel 12-10, Sun 10:30, TBA-7th Floor  
**Murphy, Andrew R.** Panel 13-1, Sat 3:30, TBA-7th Floor  
**Muste, Christopher** Panel 6-1, Fri 10:30, TBA-3rd Floor  
**Mutz, Diana C.** Panel 6-14, Fri 3:30, TBA-3rd Floor  
**Myagkov, Mikhail** Panel 14-7, Sat 10:30, TBA-3rd Floor  
**Myerson, Roger** Panel 14-11, Thur 1:30, TBA-3rd Floor  
**Naff, Katherine** Panel 23-3, Sat 3:30, TBA-3rd Floor  
**Naff, Katherine C.** Panel 23-12, Sat 10:30, TBA-3rd Floor  
**Nagel, Stuart** Panel 5-9, Thur 10:30, TBA-7th Floor  
**Nagel, Stuart** Panel 19-23, Sun 10:30, TBA-7th Floor  
**Nagel, Stuart S.** Panel 22-6, Thur 1:30, TBA-7th Floor  
**Nagler, Jonathan** Panel 1-4, Thur 8:30, TBA-7th Floor  
**Nagler, Jonathan** Panel 7-10, Sat 8:30, TBA-3rd Floor  
**Nalepa, Monika A.** Panel 3-14, Fri 1:30, TBA-7th Floor  
**Naoi, Megumi** Panel 1-Poster 1, Thur 10:30, TBA-4th Floor  
**Navia, Patricio** Panel 2-6, Fri 3:30, TBA-7th Floor  
**Neal, Allen** Panel 7-3, Thur 10:30, TBA-3rd Floor  
**Neblo, Michael** Panel 13-15, Thur 8:30, TBA-7th Floor  
**Neblo, Michael A.** Panel 13-18, Sun 10:30, TBA-7th Floor  
**Neeley, Grant W.** Panel 23-Poster 1, Fri 10:30, TBA-4th Floor  
**Neeley, Grant W.** Panel 22-3, Sat 8:30, TBA-7th Floor  
**Nelson, John S.** Panel 24-2, Thur 3:30, TBA-7th Floor  
**Nelson, Mara** Panel 12-15, Sat 1:30, TBA-7th Floor  
**Nelson, Sam** Panel 12-10, Sun 10:30, TBA-7th Floor  
**Nelson, Scott** Panel 5-1, Sun 8:30, TBA-7th Floor  
**Nemacheck, Christine L.** Panel 18-8, Fri 3:30, TBA-3rd Floor  
**Nesmith, Bruce F.** Panel 17-5, Sat 8:30, TBA-7th Floor  
**New, Michael J.** Panel 20-10, Sat 8:30, TBA-7th Floor  
**Newman, Brian** Panel 17-2, Fri 10:30, TBA-7th Floor  
**Newman, Christopher D.** Panel 21-2, Thur 3:30, TBA-3rd Floor  
**Newman, Christopher D.** Panel 15-9, Sat 8:30, TBA-7th Floor  
**Newmark, Adam J.** Panel 16-1, Thur 3:30, TBA-7th Floor  
**Newton, Leon** Panel 11-2, Sat 10:30, TBA-7th Floor  
**Nicholson, Stephen** Panel 6-11, Thur 8:30, TBA-7th Floor  
**Nicholson, Stephen** Panel 20-4, Thur 3:30, TBA-7th Floor  
**Nicholson-Crotty, Jill D.** Panel 23-3, Sat 3:30, TBA-3rd Floor  
**Nicholson-Crotty, Sean C.** Panel 23-12, Sat 10:30, TBA-3rd Floor  
**Nicklen, Challen L.** Panel 13-5, Sat 8:30, TBA-7th Floor  
**Nie, Norman H.** Panel 8-1, Sat 10:30, TBA-3rd Floor  
**Nielsen, Laura** Panel 15-3, Fri 10:30, TBA-7th Floor  
**Nielsen, Laura** Panel 22-14, Fri 3:30, TBA-7th Floor  
**Nielson, Daniel L.** Panel 4-18, Thur 10:30, TBA-7th Floor  
**Niles, Franklyn C.** Panel 6-10, Thur 1:30, TBA-3rd Floor  
**Niles, Franklyn C.** Panel 7-Poster 1, Fri 10:30, TBA-4th Floor  
**Niles, Franklyn C.** Panel 6-Poster 1, Fri 8:30, TBA-4th Floor  
**Niou, Emerson** Panel 4-17, Thur 1:30, TBA-7th Floor  
**Niou, Emerson** Panel 4-8, Sat 10:30, TBA-7th Floor  
**Nisbet, Matthew C.** Panel 9-5, Sat 10:30, TBA-7th Floor  
**Nishikawa, Misa** Panel 1-15, Sat 10:30, TBA-7th Floor  
**Niven, David** Panel 7-Poster 1, Fri 10:30, TBA-4th Floor  
**Nixon, David C.** Panel 17-6, Sat 10:30, TBA-7th Floor  
**Nixon, David C.** Panel 19-21, Sat 8:30, TBA-7th Floor  
**Noah, Kaplan J.** Panel 19-15, Thur 3:30, TBA-7th Floor  
**Noel, Hans** Panel 14-3, Sat 1:30, TBA-3rd Floor  
**Noel, Hans C.** Panel 14-8, Fri 1:30, TBA-3rd Floor  
**Nokken, Timothy P.** Panel 18-16, Fri 3:30, TBA-3rd Floor

**Nolan, Kimberly A.** Panel 2-Poster 4, Thur 8:30, TBA-4th Floor  
**Noonan, James H.** Panel 22-Poster 1, Fri 1:30, TBA-4th Floor  
**Nooruddin, Irfan** Panel 2-4, Fri 10:30, TBA-7th Floor  
**Nooruddin, Irfan** Panel 1-17, Sat 3:30, TBA-7th Floor  
**Nordeen, Patricia D.** Panel 12-14, Sat 3:30, TBA-7th Floor  
**Nordstrom, Timothy** Panel 4-6, Fri 10:30, TBA-7th Floor  
**Nordstrom, Timothy** Panel 3-5, Sat 8:30, TBA-7th Floor  
**Nordstrom, Timothy** Panel 4-13, Sat 3:30, TBA-7th Floor  
**Norrander, Barbara** Panel 20-4, Thur 3:30, TBA-7th Floor  
**Norrander, Barbara** Panel 7-5, Sat 1:30, TBA-3rd Floor  
**Norris, Pippa** Panel 1-10, Thur 3:30, TBA-3rd Floor

**Norton, Anne** Panel 12-4, Fri 8:30, TBA-7th Floor  
**Nownes, Anthony** Panel 23-14, Sun 8:30, TBA-7th Floor  
**Nownes, Anthony J.** Panel 16-5, Thur 1:30, TBA-7th Floor  
**Nugent, John D.** Panel 19-3, Sat 8:30, TBA-7th Floor  
**Nugent, John D.** Panel 18-23, Sun 10:30, TBA-3rd Floor  
**Nunnally, Shayla C.** Panel 11-8, Sun 10:30, TBA-7th Floor  
**Oakley, Maureen R.** Panel 10-9, Thur 1:30, TBA-7th Floor  
**Oats-Sargent, Jennifer** Panel 9-2, Sat 3:30, TBA-7th Floor  
**O'Brien, Mike** Panel 9-Poster 1, Fri 3:30, TBA-4th Floor  
**O'Brien, Sean P.** Panel 4-3, Sat 8:30, TBA-7th Floor  
**O'Connor, Karen** Panel 26-2, Fri 10:30, TBA-7th Floor  
**O'Connor, Karen** Panel 19-5, Sun 8:30, TBA-7th Floor  
**O'Donnell, Guillermo** Panel 15-4, Sat 1:30, TBA-7th Floor  
**O'Gara, Matthew** Panel 19-21, Sat 8:30, TBA-7th Floor  
**O'Halloran, Sharyn** Panel 3-10, Thur 10:30, TBA-7th Floor  
**Olaleye, Wole** Panel 3-21, Thur 3:30, TBA-7th Floor  
**Oldmixon, Elizabeth A.** Panel 20-14, Sat 3:30, TBA-7th Floor  
**Olivia, McDonald M.** Panel 16-14, Thur 3:30, TBA-7th Floor  
**Olson, Laura R.** Panel 16-14, Thur 3:30, TBA-7th Floor  
**Olson, Laura R.** Panel 24-7, Sat 8:30, TBA-7th Floor  
**O'Mahony, Angela J.** Panel 4-22, Thur 1:30, TBA-7th Floor  
**O'Mahony, Jane A.** Panel 1-8, Fri 8:30, TBA-3rd Floor  
**Omo-Bare, Iren** Panel 11-5, Fri 10:30, TBA-7th Floor  
**O'Neill, Barry** Panel 4-1, Fri 10:30, TBA-4th Floor  
**Oppenheimer, Bruce** Panel 7-25, Thur 3:30, Adams, 6th Floor  
**Oppenheimer, Bruce I.** Panel 18-13, Fri 1:30, TBA-3rd Floor  
**Ordeshook, Peter** Panel 7-1, Fri 1:30, TBA-3rd Floor  
**Orey, D'Andra** Panel 11-1, Sat 1:30, TBA-7th Floor  
**Orey, D'Andra** Panel 11-11, Sun 10:30, TBA-7th Floor  
**Orlie, Melissa** Panel 12-3, Fri 1:30, TBA-7th Floor  
**Orlie, Melissa** Panel 12-2, Sun 8:30, TBA-7th Floor  
**Orth, Caroline M.** Panel 22-5, Thur 10:30, TBA-7th Floor  
**Osborn, Tracy L.** Panel 10-3, Sat 1:30, TBA-7th Floor  
**Ostermeier, Eric** Panel 17-4, Thur 8:30, TBA-7th Floor  
**Ouellet, Julian J.** Panel 11-3, Sat 8:30, TBA-7th Floor  
**Overby, L. Marvin** Panel 18-10, Fri 10:30, TBA-3rd Floor  
**Overby, Marvin** Panel 11-10, Sun 8:30, TBA-7th Floor  
**Owen, Carla M.** Panel 19-Poster 1, Fri 8:30, TBA-4th Floor  
**Owen, Jennifer M.** Panel 16-5, Thur 1:30, TBA-7th Floor  
**Owens, Michael Leo** Panel 21-6, Sat 10:30, TBA-7th Floor  
**Oxendine, Alina R.** Panel 6-12, Thur 3:30, TBA-7th Floor  
**Oxley, Zoe** Panel 10-6, Thur 10:30, TBA-7th Floor  
**Oxley, Zoe M.** Panel 10-10, Fri 1:30, TBA-7th Floor  
**Ozkaleli, Ferit M.** Panel 4-20, Sat 1:30, TBA-7th Floor  
**Pacek, Alex** Panel 1-17, Sat 3:30, TBA-7th Floor  
**Pacelle, Richard L.** Panel 19-6, Sat 3:30, TBA-7th Floor  
**Pacelle, Richard L.** Panel 19-20, Sat 1:30, TBA-7th Floor  
**Page, Benjamin** Panel 17-1, Fri 8:30, TBA-7th Floor  
**Page, Scott** Panel 14-2, Thur 3:30, TBA-3rd Floor  
**Page, Scott** Panel 15-9, Sat 8:30, TBA-7th Floor  
**Page, Scott E.** Panel 14-2, Thur 3:30, TBA-3rd Floor  
**Pahre, Robert** Panel 5-3, Fri 3:30, TBA-7th Floor  
**Palazzolo, Christopher A.** Panel 1-5, Fri 1:30, TBA-7th Floor  
**Palmer, Barbara** Panel 26-3, Fri 3:30, TBA-7th Floor  
**Palmer, Barbara** Panel 26-Poster 1, Sat 8:30, TBA-4th Floor  
**Palmer, Barbara S.** Panel 10-4, Sat 10:30, TBA-7th Floor  
**Palmer, Harvey D.** Panel 1-5, Fri 1:30, TBA-7th Floor  
**Palmer, Harvey D.** Panel 3-5, Sat 8:30, TBA-7th Floor  
**Palmer, Harvey D.** Panel 6-8, Sat 1:30, TBA-3rd Floor  
**Pandich, Scott C.** Panel 20-1, Thur 8:30, TBA-7th Floor  
**Pantoja, Adrian** Panel 8-4, Sat 1:30, TBA-3rd Floor  
**Pantoja, Adrian D.** Panel 10-8, Thur 3:30, TBA-7th Floor

**Pantoja, Adrian D.** Panel 6-16, Sat 3:30, TBA-3rd Floor  
**Paolino, Philip** Panel 7-8, Thur 1:30, TBA-3rd Floor  
**Paolino, Philip** Panel 6-9, Sat 8:30, TBA-3rd Floor  
**Pappi, Franz Urban** Panel 7-1, Fri 1:30, TBA-3rd Floor  
**Park, David K.** Panel 15-3, Fri 10:30, TBA-7th Floor  
**Park, Hyung Lae** Panel 8-Poster 1, Fri 1:30, TBA-4th Floor  
**Park, MyoungHo** Panel 7-21, Thur 8:30, TBA-3rd Floor  
**Park, MyoungHo** Panel 24-3, Fri 3:30, TBA-3rd Floor  
**Parker, Christopher S.** Panel 6-5, Thur 8:30, TBA-3rd Floor  
**Parker, Christopher S.** Panel 6-17, Fri 1:30, TBA-3rd Floor  
**Parnekar, Ira** Panel 22-4, Sat 10:30, TBA-7th Floor

# Index of Participants

- Parrish, John M** Panel 12-7, Thur 8:30, TBA-7th Floor  
**Paskeviciute, Aida** Panel 10-5, Fri 10:30, TBA-7th Floor  
**Patterson, Kelly D** Panel 7-8, Thur 1:30, TBA-3rd Floor  
**Patterson, Kelly D** Panel 16-Poster 1, Sat 10:30, TBA-4th Floor  
**Patton, Dana J.** Panel 22-1, Sat 1:30, TBA-7th Floor  
**Patty, John W** Panel 14-7, Sat 10:30, TBA-3rd Floor  
**Patty, John W.** Panel 14-8, Fri 1:30, TBA-3rd Floor  
**Paul, David M** Panel 21-2, Thur 3:30, TBA-3rd Floor  
**Paul, David M.** Panel 16-4, Thur 1:30, TBA-7th Floor  
**Paul, Freedman** Panel 6-15, Fri 10:30, TBA-7th Floor  
**Paul, Manna** Panel 16-8, Fri 3:30, TBA-7th Floor  
**Paul, Rachel A** Panel 16-4, Thur 1:30, TBA-7th Floor  
**Peña, Yesilernis** Panel 11-5, Fri 10:30, TBA-7th Floor  
**Peabody, Bruce G.** Panel 19-3, Sat 8:30, TBA-7th Floor  
**Peake, Jeffrey S** Panel 17-5, Sat 8:30, TBA-7th Floor  
**Peake, Jeffrey S.** Panel 17-1, Fri 8:30, TBA-7th Floor  
**Pearson, Kathryn** Panel 6-16, Sat 3:30, TBA-3rd Floor  
**Pearson, Kathryn L** Panel 18-9, Fri 10:30, TBA-3rd Floor  
**Peinhardt, Clint** Panel 1-12, Fri 1:30, TBA-7th Floor  
**Pence, Kris G** Panel 4-Poster 1, Thur 3:30, TBA-4th Floor  
**Penn, Elizabeth M** Panel 14-11, Thur 1:30, TBA-3rd Floor  
**Penn, Elizabeth M.** Panel 14-6, Sat 8:30, TBA-3rd Floor  
**Perez Linan, Anibal** Panel 2-Poster 3, Thur 8:30, TBA-4th Floor  
**Perez-Linan, Anibal** Panel 2-6, Fri 3:30, TBA-7th Floor  
**Perez-Monforti, Jessica** Panel 11-6, Fri 10:30, TBA-7th Floor  
**Perkins, William B** Panel 7-8, Thur 1:30, TBA-3rd Floor  
**Perkins, William B** Panel 17-7, Sat 3:30, TBA-7th Floor  
**Peschek, Joseph G.** Panel 16-4, Thur 1:30, TBA-7th Floor  
**Peter, Jochen** Panel 1-6, Fri 8:30, TBA-7th Floor  
**Peters, Ronald M.** Panel 18-5, Thur 10:30, TBA-3rd Floor  
**Petersen, R Eric** Panel 18-21, Thur 1:30, TBA-3rd Floor  
**Petersen, R. Eric** Panel 23-10, Thur 8:30, TBA-3rd Floor  
**Peterson, David A** Panel 7-11, Sat 8:30, TBA-3rd Floor  
**Peterson, David A** Panel 7-9, Sat 10:30, TBA-3rd Floor  
**Peterson, Geoff** Panel 0-4, Fri 8:30, TBA-4th Floor  
**Peterson, Geoffrey D** Panel 10-8, Thur 3:30, TBA-7th Floor  
**Peterson, Geoffrey D.** Panel 0-4, Fri 8:30, TBA-4th Floor  
**Petrie, Eric** Panel 27-1, Sun 8:30, TBA-7th Floor  
**Petrocelli, Gina** Panel 10-7, Fri 8:30, TBA-7th Floor  
**Petrocik, John R.** Panel 7-15, Fri 1:30, TBA-3rd Floor  
**Petry, Francois** Panel 6-4, Thur 10:30, TBA-3rd Floor  
**Pettersen, Per Arnt** Panel 8-3, Thur 8:30, TBA-3rd Floor  
**Pettersen, Per Arnt** Panel 8-6, Sat 8:30, TBA-3rd Floor  
**Pettis, Gregory A** Panel 6-9, Sat 8:30, TBA-3rd Floor  
**Pettus, Carrie A.** Panel 22-2, Fri 8:30, TBA-7th Floor  
**Pevehouse, Jon C** Panel 4-17, Thur 1:30, TBA-7th Floor  
**Pevehouse, Jon C** Panel 4-13, Sat 3:30, TBA-7th Floor  
**Phillips, Harry C** Panel 12-1, Sun 8:30, TBA-7th Floor  
**Phillips, Justin H** Panel 21-10, Fri 10:30, TBA-3rd Floor  
**Phillips, Robert** Panel 27-2, Sun 10:30, TBA-3rd Floor  
**Philpot, Tasha S** Panel 9-10, Thur 8:30, TBA-7th Floor  
**Philpot, Tasha S.** Panel 11-9, Fri 8:30, TBA-7th Floor  
**Pierik, Roland** Panel 13-14, Sat 3:30, TBA-7th Floor  
**Pigg, Jason C** Panel 16-12, Thur 10:30, TBA-7th Floor  
**Pinderhughes, Dianne M** Panel 16-11, Thur 8:30, TBA-7th Floor  
**Pinderhughes, Dianne M** Panel 16-12, Thur 10:30, TBA-7th Floor  
**Pirro, Robert C** Panel 12-13, Fri 3:30, TBA-7th Floor  
**Pitruzzello, Salvatore** Panel 1-16, Sat 1:30, TBA-7th Floor  
**Plane, Dennis L** Panel 6-10, Thur 1:30, TBA-3rd Floor  
**Plutzer, Eric** Panel 21-4, Sun 10:30, TBA-3rd Floor  
**Pohlman, Lisa M** Panel 6-4, Thur 10:30, TBA-3rd Floor  
**Pohlman, Lisa M.** Panel 3-Poster 1, Thur 1:30, TBA-4th Floor
- Poire, Alejandro** Panel 2-10, Sat 1:30, TBA-7th Floor  
**Pole, Antoinette J** Panel 20-5, Fri 8:30, TBA-7th Floor  
**Polet, Jeff** Panel 12-5, Fri 10:30, TBA-7th Floor  
**Polinard, J.P.** Panel 8-4, Sat 1:30, TBA-3rd Floor  
**Poloni-Staudinger, Lori M** Panel 1-7, Thur 3:30, TBA-7th Floor  
**Ponder, Daniel E** Panel 18-21, Thur 1:30, TBA-3rd Floor  
**Poole, Keith** Panel 14-9, Sat 3:30, TBA-3rd Floor  
**Posler, Brian D** Panel 25-2, Fri 10:30, TBA-7th Floor  
**Posner, Daniel N.** Panel 2-3, Fri 8:30, TBA-7th Floor  
**Poteete, Amy R** Panel 22-16, Thur 3:30, TBA-7th Floor  
**Poteete, Amy R** Panel 24-3, Fri 3:30, TBA-7th Floor
- Potoski, Matthew** Panel 20-5, Fri 8:30, TBA-7th Floor  
**Powell, G. Bingham** Panel 1-2, Thur 1:30, TBA-6th Floor  
**Powell, Lynda W** Panel 18-24, Sat 1:30, TBA-3rd Floor  
**Powell, Jr., G. Bingham** Panel 26-4, Sat 8:30, TBA-4th Floor  
**Powers, Kathy L** Panel 5-8, Thur 1:30, TBA-7th Floor  
**Powers, Kathy L** Panel 5-4, Fri 1:30, TBA-7th Floor  
**Powers, Thomas** Panel 11-7, Thur 8:30, TBA-7th Floor  
**Pralle, Sarah B** Panel 22-7, Thur 8:30, TBA-7th Floor  
**Pratt, Susan H** Panel 4-16, Fri 8:30, TBA-7th Floor  
**Prewitt, Ken** Panel 8-1, Sat 10:30, TBA-3rd Floor  
**Price, Daniel E** Panel 4-Poster 1, Thur 3:30, TBA-4th Floor  
**Price, Kevin S.** Panel 17-4, Thur 8:30, TBA-7th Floor  
**Price, Vincent** Panel 6-11, Thur 8:30, TBA-7th Floor  
**Price, Vincent** Panel 6-12, Thur 3:30, TBA-7th Floor  
**Prier, Eric** Panel 13-10, Fri 10:30, TBA-7th Floor  
**Primo, David M** Panel 14-6, Sat 8:30, TBA-3rd Floor  
**Primo, David M.** Panel 14-7, Sat 10:30, TBA-3rd Floor  
**Prince, David W.** Panel 18-10, Fri 10:30, TBA-3rd Floor  
**Prins, Brandon C** Panel 15-2, Sat 3:30, TBA-7th Floor  
**Prior, Markus** Panel 7-21, Thur 8:30, TBA-3rd Floor  
**Provost, Colin L** Panel 20-11, Sat 10:30, TBA-7th Floor  
**Pufong, Marc** Panel 11-4, Fri 3:30, TBA-7th Floor  
**Purnell, Kathy** Panel 12-18, Fri 3:30, TBA-7th Floor  
**Purnell, Kathy** Panel 13-4, Sat 10:30, TBA-7th Floor  
**Putz, David W.** Panel 18-22, Thur 3:30, TBA-3rd Floor  
**Pörez-Liñón, Anqbal** Panel 17-7, Sat 3:30, TBA-7th Floor  
**Quinn, Kevin** Panel 15-7, Fri 1:30, TBA-7th Floor  
**Quinn, Kevin** Panel 15-2, Sat 3:30, TBA-7th Floor  
**Quinn, Kevin G** Panel 21-7, Sat 8:30, TBA-7th Floor  
**Quinn, Kevin M** Panel 19-15, Thur 3:30, TBA-7th Floor  
**Quinn, Kevin M** Panel 1-11, Fri 10:30, TBA-7th Floor  
**Quirk, Paul** Panel 17-1, Fri 8:30, TBA-7th Floor  
**Rackaway, Chapman B** Panel 16-Poster 2, Sat 10:30, TBA-4th Floor  
**Radwin, David** Panel 7-Poster 1, Fri 10:30, TBA-4th Floor  
**Raeder, Linda C** Panel 12-5, Fri 10:30, TBA-7th Floor  
**Ragsdale, Lyn** Panel 26-4, Sat 8:30, TBA-4th Floor  
**Ragsdale, Lyn** Panel 17-8, Sun 10:30, TBA-6th Floor  
**Rahn, Wendy** Panel 1-10, Thur 3:30, TBA-3rd Floor  
**Rahn, Wendy M** Panel 6-11, Thur 8:30, TBA-7th Floor  
**Ramirez, Ricardo** Panel 8-4, Sat 1:30, TBA-3rd Floor  
**Rand, Kathryn R.L.** Panel 11-6, Fri 10:30, TBA-7th Floor  
**Randazzo, Kirk A** Panel 19-4, Thur 8:30, TBA-7th Floor  
**Randazzo, Kirk A** Panel 19-Poster 3, Fri 8:30, TBA-4th Floor  
**Rankin, David M** Panel 6-17, Fri 1:30, TBA-3rd Floor  
**Rasmussen, Mette E** Panel 4-13, Sat 3:30, TBA-7th Floor  
**Ray, Debraj** Panel 7-4, Thur 10:30, TBA-3rd Floor  
**Ray, Nicholas P** Panel 19-17, Fri 3:30, TBA-7th Floor  
**Read, James H** Panel 12-8, Thur 3:30, TBA-7th Floor  
**Rector, Chad** Panel 4-7, Fri 8:30, TBA-7th Floor  
**Rector, Chad** Panel 1-17, Sat 3:30, TBA-7th Floor  
**Reddick, Chris G.** Panel 22-5, Thur 10:30, TBA-7th Floor  
**Reddick, Gavin J** Panel 19-22, Sun 10:30, TBA-7th Floor  
**Redlawsk, David P** Panel 6-9, Sat 8:30, TBA-3rd Floor  
**Redlawsk, David P** Panel 6-6, Sat 3:30, TBA-3rd Floor  
**Reese, Laura A.** Panel 21-11, Fri 10:30, TBA-3rd Floor  
**Reifler, Jason** Panel 8-5, Sun 10:30, TBA-7th Floor  
**Reinhard, Michael R** Panel 16-11, Thur 8:30, TBA-7th Floor  
**Reinhardt, Gina M Y** Panel 16-5, Thur 1:30, TBA-7th Floor  
**Reisinger, William M.** Panel 3-23, Thur 10:30, TBA-7th Floor  
**Reiter, Dan** Panel 4-6, Fri 10:30, TBA-7th Floor  
**Remer, Gary** Panel 12-7, Thur 8:30, TBA-7th Floor
- Renka, Russell D** Panel 18-21, Thur 1:30, TBA-3rd Floor  
**Renner, Tari** Panel 20-9, Fri 3:30, TBA-7th Floor  
**Reno, Will** Panel 12-4, Fri 8:30, TBA-7th Floor  
**Renshon, Stanley A.** Panel 17-8, Sun 10:30, TBA-6th Floor  
**Reuveny, Rafael** Panel 5-9, Thur 10:30, TBA-7th Floor  
**Reynolds, Andrew S** Panel 7-7, Sat 8:30, TBA-3rd Floor  
**Reynolds, Holly T** Panel 3-5, Sat 8:30, TBA-7th Floor  
**Rhine, Staci L.** Panel 9-3, Sat 1:30, TBA-7th Floor  
**Rhodebeck, Laurie A** Panel 9-2, Sat 3:30, TBA-7th Floor  
**Riabova, Tatiana B.** Panel 10-10, Fri 1:30, TBA-7th Floor  
**Richards, Mark J** Panel 19-1, Sat 1:30, TBA-7th Floor  
**Richardson, Lilliard** Panel 20-6, Sun 8:30, TBA-7th Floor

# Index of Participants

**Richardson, Lilliard E** Panel 22-5, Thur 10:30, TBA-7th Floor  
**Richardson, Lilliard E** Panel 23-13, Fri 1:30, TBA-4th Floor  
**Richman, Jesse T** Panel 22-Poster 1, Fri 1:30, TBA-4th Floor  
**Ricks, Boris** Panel 16-14, Thur 3:30, TBA-7th Floor  
**Ridout, Travis N** Panel 9-Poster 1, Fri 3:30, TBA-4th Floor  
**Rienzo, Barbara A** Panel 11-4, Fri 3:30, TBA-7th Floor  
**Ringquist, Evan J** Panel 22-14, Fri 3:30, TBA-7th Floor  
**Ringquist, Evan J** Panel 22-10, Sat 3:30, TBA-7th Floor  
**Rivera, Sylvia** Panel 20-4, Thur 3:30, TBA-7th Floor  
**Robbins, Suzanne M** Panel 16-2, Fri 8:30, TBA-7th Floor  
**Roberts, Jason M** Panel 18-1, Fri 8:30, TBA-3rd Floor  
**Roberts, Jason M** Panel 19-16, Fri 3:30, TBA-7th Floor  
**Robertson, Graeme B** Panel 3-22, Fri 8:30, TBA-7th Floor  
**Robinson, Scott E** Panel 22-16, Thur 3:30, TBA-7th Floor  
**Rocca, Michael S** Panel 18-8, Fri 3:30, TBA-3rd Floor  
**Roch, Christine H** Panel 23-6, Sun 10:30, TBA-3rd Floor  
**Rockman, Bert** Panel 17-8, Sun 10:30, TBA-6th Floor  
**Rodriguez, Emilio A.** Panel 10-9, Thur 1:30, TBA-7th Floor  
**Rodriguez, Michelle M** Panel 13-5, Sat 8:30, TBA-7th Floor  
**Rogers, James R** Panel 14-6, Sat 8:30, TBA-3rd Floor  
**Rogers, James R.** Panel 14-7, Sat 10:30, TBA-3rd Floor  
**Rogers, Michael T** Panel 12-9, Thur 1:30, TBA-7th Floor  
**Rohde, David** Panel 18-6, Thur 10:30, TBA-6th Floor  
**Rohde, David W** Panel 18-1, Fri 8:30, TBA-3rd Floor  
**Rohrschneider, Robert** Panel 1-2, Thur 1:30, TBA-6th Floor  
**Rohrschneider, Robert** Panel 1-6, Fri 8:30, TBA-7th Floor  
**Rojas, Fabio** Panel 22-16, Thur 3:30, TBA-7th Floor  
**Rolfe, Meredith** Panel 15-9, Sat 8:30, TBA-7th Floor  
**Rom, Mark** Panel 22-11, Thur 8:30, TBA-7th Floor  
**Rom, Mark Carl** Panel 20-2, Thur 10:30, TBA-7th Floor  
**Rom, Mark Carl** Panel 20-13, Sat 3:30, TBA-7th Floor  
**Romantan, Anca** Panel 6-11, Thur 8:30, TBA-7th Floor  
**Romero, Esteban** Panel 16-Poster 3, Sat 10:30, TBA-4th Floor  
**Romesburg, Jason W** Panel 20-16, Fri 8:30, TBA-7th Floor  
**Roper, Steven D.** Panel 5-12, Sat 10:30, TBA-7th Floor  
**Rosano, Michael** Panel 27-2, Sun 10:30, TBA-3rd Floor  
**Rose, Douglas** Panel 6-6, Sat 3:30, TBA-3rd Floor  
**Rose, Euclid** Panel 11-2, Sat 10:30, TBA-7th Floor  
**Rose, Lawrence E.** Panel 8-3, Thur 8:30, TBA-3rd Floor  
**Rose, Lawrence E.** Panel 8-6, Sat 8:30, TBA-3rd Floor  
**Rose, William D.** Panel 12-16, Sat 10:30, TBA-7th Floor  
**Rose-Ackerman, Susan** Panel 2-5, Fri 1:30, TBA-7th Floor  
**Rosendorff, B. Peter** Panel 5-3, Fri 3:30, TBA-7th Floor  
**Rosenson, Beth A** Panel 18-20, Thur 10:30, TBA-3rd Floor  
**Rosenson, Beth A** Panel 18-18, Sat 8:30, TBA-3rd Floor  
**Rosenthal, Donald B** Panel 28-1, Sun 10:30, TBA-7th Floor  
**Rossier, Nicholas A** Panel 11-6, Fri 10:30, TBA-7th Floor  
**Rossier, Nicholas A** Panel 23-12, Sat 10:30, TBA-3rd Floor  
**Rottinghaus, Brandon** Panel 3-19, Thur 8:30, TBA-7th Floor  
**Rottinghaus, Brandon J** Panel 6-7, Sat 10:30, TBA-3rd Floor  
**Routh, Stephen R** Panel 18-8, Fri 3:30, TBA-3rd Floor  
**Rowan, Bernard** Panel 24-3, Fri 3:30, TBA-7th Floor  
**Roy, Tania** Panel 13-3, Thur 10:30, TBA-7th Floor  
**Roy, Tania** Panel 10-11, Fri 3:30, TBA-7th Floor  
**Rozell, Mark** Panel 8-5, Sun 10:30, TBA-7th Floor  
**Rozzi, Alan D** Panel 18-Poster 1, Sat 3:30, TBA-4th Floor  
**Rudolph, Susanne H** Panel 26-4, Sat 8:30, TBA-4th Floor  
**Rudolph, Susanne Hoerber** Panel 1-3, Sun 10:30, TBA-7th Floor  
**Rudolph, Thomas J** Panel 6-11, Thur 8:30, TBA-7th Floor  
**Rudolph, Thomas J** Panel 18-13, Fri 1:30, TBA-3rd Floor  
**Rudolph, Thomas J** Panel 6-9, Sat 8:30, TBA-3rd Floor

**Rueda, David** Panel 1-17, Sat 3:30, TBA-7th Floor  
**Ruggiero, Cristina M** Panel 19-18, Sun 8:30, TBA-7th Floor  
**Ruhil, Anirudh V** Panel 21-13, Thur 8:30, TBA-3rd Floor  
**Rundquist, Barry S.** Panel 18-2, Thur 8:30, TBA-3rd Floor  
**Rupp, Richard** Panel 4-21, Sun 10:30, TBA-7th Floor  
**Rushing, Sara L.** Panel 10-13, Sun 10:30, TBA-7th Floor  
**Russell, Brian E.** Panel 18-Poster 1, Sat 3:30, TBA-4th Floor  
**Ryan, John F** Panel 12-1, Sun 8:30, TBA-7th Floor  
**Ryan, John Francis** Panel 19-19, Thur 10:30, TBA-7th Floor  
**Ryu, Jaesung** Panel 6-Poster 1, Fri 8:30, TBA-4th Floor  
**Sabet, Daniel M** Panel 22-18, Sun 8:30, TBA-7th Floor  
**Sabl, Andrew** Panel 13-6, Thur 10:30, TBA-7th Floor

**Sachleben, Mark D** Panel 25-1, Thur 8:30, TBA-7th Floor  
**Sahliyyeh, Emile F** Panel 3-10, Thur 10:30, TBA-7th Floor  
**Saiegh, Sebastian M** Panel 2-6, Fri 3:30, TBA-7th Floor  
**Sala, Brian** Panel 18-22, Thur 3:30, TBA-3rd Floor  
**Sala, Brian** Panel 18-16, Fri 3:30, TBA-3rd Floor  
**Salkever, Stephen** Panel 12-11, Sun 10:30, TBA-7th Floor  
**Sanbonmatsu, Kira** Panel 10-7, Fri 8:30, TBA-7th Floor  
**Sanbonmatsu, Lisa** Panel 22-12, Thur 3:30, TBA-7th Floor  
**Sanders, Arthur** Panel 9-5, Sat 10:30, TBA-7th Floor  
**Sanders, Steve** Panel 28-1, Sun 10:30, TBA-7th Floor  
**Sandovici, Maria Elena** Panel 1-Poster 1, Thur 10:30, TBA-4th Floor  
**Sandovici, Maria Elena** Panel 3-Poster 1, Thur 1:30, TBA-4th Floor  
**Santos, Fabiano** Panel 2-2, Thur 3:30, TBA-7th Floor  
**Sapat, Alka** Panel 11-7, Thur 8:30, TBA-7th Floor  
**Sapat, Alka** Panel 20-8, Fri 1:30, TBA-7th Floor  
**Sapiro, Virginia** Panel 9-6, Sat 8:30, TBA-7th Floor  
**Sarver, Tammy A** Panel 19-17, Fri 3:30, TBA-7th Floor  
**Sathasivam, Kanishkan** Panel 4-10, Sat 3:30, TBA-7th Floor  
**Satyanath, Shanker** Panel 1-18, Sat 10:30, TBA-7th Floor  
**Sauerzopf, Richard C.** Panel 21-13, Thur 8:30, TBA-3rd Floor  
**Saunders, Kyle L** Panel 7-9, Sat 10:30, TBA-3rd Floor  
**Savage, Sean J** Panel 16-8, Fri 3:30, TBA-7th Floor  
**Sawyer, Mark Q** Panel 11-5, Fri 10:30, TBA-7th Floor  
**Saxonberg, Steven** Panel 3-7, Sat 1:30, TBA-7th Floor  
**Saxonhouse, Arlene W** Panel 12-1, Sun 8:30, TBA-7th Floor  
**Scarrow, Susan E.** Panel 1-14, Fri 8:30, TBA-3rd Floor  
**Schaefer, Todd M** Panel 17-3, Fri 10:30, TBA-6th Floor  
**Schaff, Jon D** Panel 19-7, Thur 1:30, TBA-7th Floor  
**Schaffner, Brian** Panel 18-18, Sat 8:30, TBA-3rd Floor  
**Schaller, Thomas** Panel 18-25, Thur 8:30, TBA-3rd Floor  
**Schaller, Thomas F.** Panel 11-10, Sun 8:30, TBA-7th Floor  
**Schecter, David L.** Panel 20-14, Sat 3:30, TBA-7th Floor  
**Scheele, Raymond H.** Panel 7-6, Sat 1:30, TBA-3rd Floor  
**Scheier, Melissa J** Panel 24-6, Sun 8:30, TBA-7th Floor  
**Scherer, Nancy** Panel 19-8, Thur 1:30, TBA-7th Floor  
**Scherer, Nancy** Panel 19-20, Sat 1:30, TBA-7th Floor  
**Scherpereel, John A** Panel 3-24, Fri 10:30, TBA-7th Floor  
**Scherrer, Vanessa C** Panel 6-4, Thur 10:30, TBA-3rd Floor  
**Scheufele, Dietram A** Panel 9-5, Sat 10:30, TBA-7th Floor  
**Scheve, Kenneth** Panel 1-13, Fri 3:30, TBA-7th Floor  
**Scheve, Kenneth F** Panel 1-12, Fri 1:30, TBA-7th Floor  
**Schier, Steven E** Panel 16-8, Fri 3:30, TBA-7th Floor  
**Schiffer, Adam J** Panel 9-9, Fri 10:30, TBA-3rd Floor  
**Schildkraut, Deborah J** Panel 6-16, Sat 3:30, TBA-3rd Floor  
**Schildt, Keith A** Panel 23-Poster 1, Fri 10:30, TBA-4th Floor  
**Schiller, Wendy J** Panel 18-3, Fri 1:30, TBA-3rd Floor  
**Schiller, Wendy J.** Panel 18-10, Fri 10:30, TBA-3rd Floor  
**Schlomer, Paul G** Panel 19-20, Sat 1:30, TBA-7th Floor  
**Schlozman, Kay L** Panel 7-24, Fri 8:30, TBA-3rd Floor  
**Schmal, Sandra** Panel 20-16, Fri 8:30, TBA-7th Floor  
**Schmeida, Mary** Panel 22-2, Fri 8:30, TBA-7th Floor  
**Schmidt, Gregory D.** Panel 3-5, Sat 8:30, TBA-7th Floor  
**Schmidt, Ronald J** Panel 13-6, Thur 10:30, TBA-7th Floor  
**Schmidt, Ronald Sr.** Panel 11-7, Thur 8:30, TBA-7th Floor  
**Schneider, Mark** Panel 22-9, Thur 1:30, TBA-7th Floor  
**Schneider, Mark** Panel 22-10, Sat 3:30, TBA-7th Floor  
**Schneider, Sandra** Panel 22-12, Thur 3:30, TBA-7th Floor  
**Schneider, Sandra K** Panel 22-11, Thur 8:30, TBA-7th Floor  
**Schneider, Sandra K.** Panel 6-3, Fri 10:30, TBA-3rd Floor

**Schofield, Norman** Panel 14-9, Sat 3:30, TBA-3rd Floor  
**Schofield, Norman** Panel 1-1, Sun 8:30, TBA-6th Floor  
**Scholz, John** Panel 23-7, Thur 3:30, TBA-3rd Floor  
**Scholz, John** Panel 22-18, Sun 8:30, TBA-7th Floor  
**Scholz, John T** Panel 22-13, Fri 8:30, TBA-7th Floor  
**Schoolman, Morton** Panel 13-3, Thur 10:30, TBA-7th Floor  
**Schousen, Matthew** Panel 18-14, Sun 10:30, TBA-3rd Floor  
**Schraufnagel, Scot D** Panel 19-16, Fri 3:30, TBA-7th Floor  
**Schreiber, Darren** Panel 15-8, Fri 3:30, TBA-7th Floor  
**Schreiber, Darren** Panel 15-9, Sat 8:30, TBA-7th Floor  
**Schreiber, Darren M** Panel 6-10, Thur 1:30, TBA-3rd Floor  
**Schubert, James N** Panel 7-21, Thur 8:30, TBA-3rd Floor  
**Schubert, James N** Panel 6-Poster 1, Fri 8:30, TBA-4th Floor  
**Schuh, Anna Marie** Panel 22-15, Thur 10:30, TBA-7th Floor

# Index of Participants

Schuknecht, Jason E. Panel 7-4, Thur 10:30, TBA-3rd Floor  
 Schuler, Doug Panel 16-6, Sun 8:30, TBA-3rd Floor  
 Schultz, David Panel 12-8, Thur 3:30, TBA-7th Floor  
 Schultz, David A Panel 24-1, Sat 10:30, TBA-4th Floor  
 Schwartz-Shea, Peregrine Panel 0-1, Sat 1:30, TBA-4th Floor  
 Scicchitano, Michael J Panel 22-14, Fri 3:30, TBA-7th Floor  
 Scobell, Andrew C Panel 4-2, Sat 10:30, TBA-7th Floor  
 Scott, Fran Panel 11-10, Sun 8:30, TBA-7th Floor  
 Scott, Joanna V. Panel 12-10, Sun 10:30, TBA-7th Floor  
 Scribner, Druscilla Panel 3-4, Fri 3:30, TBA-7th Floor  
 Searight, Amy Panel 5-7, Thur 3:30, TBA-7th Floor  
 Seawright, Jason Panel 3-6, Sat 10:30, TBA-7th Floor  
 Seelarbokus, Chenaz B Panel 4-18, Thur 10:30, TBA-7th Floor  
 Seely, Jennifer C Panel 2-Poster 2, Thur 8:30, TBA-4th Floor  
 Segal, Jeffrey Panel 19-8, Thur 1:30, TBA-7th Floor  
 Segers, Mary C Panel 13-16, Sat 10:30, TBA-7th Floor  
 Segrest, Scott P Panel 12-12, Thur 1:30, TBA-7th Floor  
 Segura, Gary M Panel 7-12, Fri 3:30, TBA-3rd Floor  
 Segura, Gary M. Panel 6-16, Sat 3:30, TBA-3rd Floor  
 Seifert, Jeffrey W. Panel 23-10, Thur 8:30, TBA-3rd Floor  
 Sekhon, Jasjeet Panel 8-6, Sat 8:30, TBA-3rd Floor  
 Sekhon, Jasjeet S Panel 15-10, Thur 3:30, TBA-7th Floor  
 Seligsohn, Andrew J Panel 13-14, Sat 3:30, TBA-7th Floor  
 Sellers, Patrick J. Panel 18-15, Sun 8:30, TBA-3rd Floor  
 Semanko, Nicholas Panel 16-1, Thur 3:30, TBA-7th Floor  
 Semetko, Holli A Panel 10-8, Thur 3:30, TBA-7th Floor  
 Semetko, Holli A. Panel 1-6, Fri 8:30, TBA-7th Floor  
 Senese, Paul D. Panel 4-3, Sat 8:30, TBA-7th Floor  
 Setzler, Mark H Panel 3-18, Sat 3:30, TBA-7th Floor  
 Shafer, Byron Panel 7-9, Sat 10:30, TBA-3rd Floor  
 Shafer, Byron E Panel 7-22, Fri 8:30, TBA-7th Floor  
 Shakya, Surendra S Panel 5-5, Fri 10:30, TBA-7th Floor  
 Shambaugh, George Panel 5-2, Sat 8:30, TBA-7th Floor  
 Shanks, J. Merrill Panel 7-22, Fri 8:30, TBA-7th Floor  
 Shanks, Torrey J Panel 12-10, Sun 10:30, TBA-7th Floor  
 Shannon, Megan L Panel 18-Poster 1, Sat 3:30, TBA-4th Floor  
 Shapiro, Robert Panel 17-4, Thur 8:30, TBA-7th Floor  
 Shapiro, Robert Y Panel 6-3, Fri 10:30, TBA-3rd Floor  
 Sharma, Nidhi Panel 22-4, Sat 10:30, TBA-7th Floor  
 Shaw, Daron Panel 7-13, Fri 3:30, TBA-3rd Floor  
 Shaw, Greg M. Panel 20-15, Thur 8:30, TBA-7th Floor  
 Shaw, Greg M. Panel 20-9, Fri 3:30, TBA-7th Floor  
 Shaw, Todd Panel 28-1, Sun 10:30, TBA-7th Floor  
 Shaw, Todd C Panel 11-5, Fri 10:30, TBA-7th Floor  
 Shea, Dan Panel 7-8, Thur 1:30, TBA-3rd Floor  
 Sheehan, Reginald S Panel 19-4, Thur 8:30, TBA-7th Floor  
 Sheehan, Reginald S Panel 19-13, Fri 1:30, TBA-7th Floor  
 Sheikh, Mujibur R Panel 7-4, Thur 10:30, TBA-3rd Floor  
 Shella, Kimberly L Panel 10-Poster 1, Sat 8:30, TBA-4th Floor  
 Sheppard, Maurice C Panel 23-Poster 1, Fri 10:30, TBA-4th Floor  
 Sherman, Robert Panel 15-1, Thur 1:30, TBA-7th Floor  
 Sherrill, Kenneth Panel 0-2, Thur 3:30, TBA-4th Floor  
 Shickler, Eric Panel 18-16, Fri 3:30, TBA-3rd Floor  
 Shikano, Susumu Panel 7-1, Fri 1:30, TBA-3rd Floor  
 Shin, Doh C. Panel 3-20, Sat 8:30, TBA-7th Floor  
 Shin, Doh C. Panel 2-1, Sun 8:30, TBA-7th Floor  
 Shipan, Charles R Panel 19-12, Fri 1:30, TBA-7th Floor  
 Shively, W Phillips Panel 7-4, Thur 10:30, TBA-3rd Floor

Shober, Arnold F Panel 18-23, Sun 10:30, TBA-3rd Floor  
 Shotts, Ken Panel 14-5, Fri 3:30, TBA-3rd Floor  
 Shotts, Kenneth W. Panel 17-4, Thur 8:30, TBA-7th Floor  
 Shoup, Brian D Panel 2-4, Fri 10:30, TBA-7th Floor  
 Shoup, Brian D Panel 22-18, Sun 8:30, TBA-7th Floor  
 Shull, Steven A. Panel 15-2, Sat 3:30, TBA-7th Floor  
 Siavelis, Peter M Panel 2-5, Fri 1:30, TBA-7th Floor  
 Sickles, Monica Panel 4-12, Sat 1:30, TBA-7th Floor  
 Sidanius, James Panel 11-5, Fri 10:30, TBA-7th Floor  
 Sides, John Panel 6-16, Sat 3:30, TBA-3rd Floor  
 Sides, John M Panel 7-13, Fri 3:30, TBA-3rd Floor  
 Sieberg, Katri K Panel 14-10, Thur 10:30, TBA-3rd Floor  
 Sieberg, Katri K. Panel 14-1, Fri 10:30, TBA-3rd Floor  
 Siemers, David J Panel 12-8, Thur 3:30, TBA-7th Floor  
 Siemers, David J. Panel 12-8, Thur 3:30, TBA-7th Floor

Sigel, Roberta Panel 10-8, Thur 3:30, TBA-7th Floor  
 Sigel, Roberta S Panel 6-7, Sat 10:30, TBA-3rd Floor  
 Sigelman, Lee Panel 0-3, Thur 8:30, TBA-4th Floor  
 Silva, Carol L. Panel 6-3, Fri 10:30, TBA-3rd Floor  
 Silver, Brian D Panel 6-5, Thur 8:30, TBA-3rd Floor  
 Silver, Brian D Panel 3-11, Thur 3:30, TBA-7th Floor  
 Simmons, James R Panel 21-8, Thur 10:30, TBA-7th Floor  
 Simmons, James R Panel 22-4, Sat 10:30, TBA-7th Floor  
 Simmons, Solon J Panel 21-8, Thur 10:30, TBA-7th Floor  
 Simon, Adam Panel 7-21, Thur 8:30, TBA-3rd Floor  
 Simpson, Dick W Panel 21-9, Fri 3:30, TBA-3rd Floor  
 Sims Butler, Kellie N Panel 18-10, Fri 10:30, TBA-3rd Floor  
 Sinclair, Barbara Panel 7-25, Thur 3:30, Adams, 6th Floor  
 Sinclair, Barbara Panel 18-15, Sun 8:30, TBA-3rd Floor  
 Sinclair, Betsy Panel 7-6, Sat 1:30, TBA-3rd Floor  
 Singer, J. David Panel 4-17, Thur 1:30, TBA-7th Floor  
 Singh, Naunihal Panel 14-1, Fri 10:30, TBA-3rd Floor  
 Sinha, Sangeeta Panel 3-10, Thur 10:30, TBA-7th Floor  
 Siverson, Randolph M Panel 4-4, Fri 3:30, TBA-7th Floor  
 Skalnik Leff, Carol Panel 3-22, Fri 8:30, TBA-7th Floor  
 Skocpol, Theda Panel 8-3, Thur 8:30, TBA-3rd Floor  
 Slaughter, Tracy H. Panel 1-11, Fri 10:30, TBA-7th Floor  
 Slann, Martin W Panel 3-9, Sat 3:30, TBA-7th Floor  
 Slantchev, Branislav L Panel 4-5, Fri 1:30, TBA-7th Floor  
 Slantchev, Branislav L Panel 4-8, Sat 10:30, TBA-7th Floor  
 Slocum, Fred Panel 11-11, Sun 10:30, TBA-7th Floor  
 Slocum, Jennifer Panel 19-Poster 2, Fri 8:30, TBA-4th Floor  
 Slotnick, Elliott E Panel 19-16, Fri 3:30, TBA-7th Floor  
 Smiley, Marion Panel 13-8, Fri 1:30, TBA-7th Floor  
 Smirnov, Oleg Panel 14-2, Thur 3:30, TBA-3rd Floor  
 Smirnov, Oleg Panel 14-7, Sat 10:30, TBA-3rd Floor  
 Smith, Brian W Panel 7-3, Thur 10:30, TBA-3rd Floor  
 Smith, Christopher E Panel 19-14, Fri 10:30, TBA-7th Floor  
 Smith, Christopher E Panel 19-5, Sun 8:30, TBA-7th Floor  
 Smith, Claire M. Panel 20-12, Sat 1:30, TBA-7th Floor  
 Smith, Douglas C. Panel 23-7, Thur 3:30, TBA-3rd Floor  
 Smith, Elizabeth T. Panel 9-6, Sat 8:30, TBA-7th Floor  
 Smith, Elizabeth T. Panel 9-5, Sat 10:30, TBA-7th Floor  
 Smith, Gregory Bruce Panel 27-4, Thur 10:30, TBA-7th Floor  
 Smith, Jeff R Panel 16-8, Fri 3:30, TBA-7th Floor  
 Smith, Joseph L. Panel 19-1, Sat 1:30, TBA-7th Floor  
 Smith, Kathy B Panel 17-2, Fri 10:30, TBA-7th Floor  
 Smith, Kevin Panel 22-9, Thur 1:30, TBA-7th Floor  
 Smith, Kevin B. Panel 22-3, Sat 8:30, TBA-7th Floor  
 Smith, Mark A Panel 16-6, Thur 10:30, TBA-3rd Floor  
 Smith, Mark A Panel 24-5, Sun 10:30, TBA-7th Floor  
 Smith, Mark A. Panel 9-4, Sat 1:30, TBA-7th Floor  
 Smith, Mark A. Panel 16-6, Sun 8:30, TBA-3rd Floor  
 Smith, Steve Panel 18-6, Thur 10:30, TBA-6th Floor  
 Smith, Steven S Panel 18-1, Fri 8:30, TBA-3rd Floor  
 Smithey, Shanon Ishiyama Panel 19-3, Sat 8:30, TBA-7th Floor  
 Smithey, Shanon Ishiyama Panel 19-18, Sun 8:30, TBA-7th Floor  
 Smooth, Wendy Panel 20-3, Thur 1:30, TBA-7th Floor  
 Snidal, Duncan Panel 5-3, Fri 3:30, TBA-7th Floor  
 Snyder, James Panel 14-9, Sat 3:30, TBA-3rd Floor  
 Snyder, James M Panel 7-17, Fri 8:30, TBA-3rd Floor  
 Snyder, James M Panel 14-6, Sat 8:30, TBA-3rd Floor  
 Snyder, Richard Panel 3-3, Fri 1:30, TBA-7th Floor

Snyder, Richard Panel 3-7, Sat 1:30, TBA-7th Floor  
 Sobek, David Panel 4-Poster 1, Thur 3:30, TBA-4th Floor  
 Sobek, David A Panel 4-9, Thur 10:30, TBA-7th Floor  
 Sobek, David A Panel 4-21, Sun 10:30, TBA-7th Floor  
 Sobel, Richard Panel 6-4, Thur 10:30, TBA-3rd Floor  
 Sobel, Richard Panel 6-13, Sat 10:30, TBA-7th Floor  
 Sokolon, Marlene K. Panel 27-3, Sat 1:30, TBA-7th Floor  
 Songer, Donald R Panel 19-19, Thur 10:30, TBA-7th Floor  
 Songer, Donald R Panel 19-8, Thur 1:30, TBA-7th Floor  
 Songer, Donald R. Panel 19-20, Sat 1:30, TBA-7th Floor  
 Sopp, James R. Panel 3-23, Thur 10:30, TBA-7th Floor  
 Sosland, Jeffrey K Panel 4-21, Sun 10:30, TBA-7th Floor  
 Souva, Mark A Panel 4-9, Thur 10:30, TBA-7th Floor  
 Souva, Mark A Panel 4-22, Thur 1:30, TBA-7th Floor  
 Sparks, Holloway Panel 13-14, Sat 3:30, TBA-7th Floor

# Index of Participants

**Sparks, Holloway** Panel 13-12, Sun 8:30, TBA-7th Floor  
**Speakman, June** Panel 0-2, Thur 3:30, TBA-4th Floor  
**Speliotis, Evanthia** Panel 27-2, Sun 10:30, TBA-3rd Floor  
**Spence, Lester K** Panel 11-7, Thur 8:30, TBA-7th Floor  
**Spence, Lester K** Panel 11-5, Fri 10:30, TBA-7th Floor  
**Spence, Lester K** Panel 11-Poster 1, Sat 3:30, TBA-4th Floor  
**Sperling, Valerie** Panel 10-2, Sat 3:30, TBA-7th Floor  
**Spiliotes, Constantine J** Panel 17-5, Sat 8:30, TBA-7th Floor  
**Spiliotes, Constantine J** Panel 7-5, Sat 1:30, TBA-3rd Floor  
**Spill, Rorie L** Panel 19-16, Fri 3:30, TBA-7th Floor  
**Spill, Rorie L** Panel 19-Poster 2, Fri 8:30, TBA-4th Floor  
**Spriggs, James F** Panel 19-2, Thur 10:30, TBA-7th Floor  
**Spriggs, James F** Panel 19-13, Fri 1:30, TBA-7th Floor  
**St. Louis, Carol D** Panel 1-16, Sat 1:30, TBA-7th Floor  
**Stabile, Susan J** Panel 22-6, Thur 1:30, TBA-7th Floor  
**Stack, John** Panel 27-2, Sun 10:30, TBA-3rd Floor  
**Stam, Allan C** Panel 4-4, Fri 3:30, TBA-7th Floor  
**Stam, Allan C** Panel 4-3, Sat 8:30, TBA-7th Floor  
**Stapleton, Katina R** Panel 9-10, Thur 8:30, TBA-7th Floor  
**Stapleton, Katina R** Panel 10-6, Thur 10:30, TBA-7th Floor  
**Staton, Jeff** Panel 19-14, Fri 10:30, TBA-7th Floor  
**Stearns, Maxwell L** Panel 19-10, Thur 3:30, TBA-7th Floor  
**Steen, Jennifer A** Panel 7-17, Fri 8:30, TBA-3rd Floor  
**Steen-Sprang, Louise Marie** Panel 4-13, Sat 3:30, TBA-7th Floor  
**Stefko, Joseph V** Panel 22-6, Thur 1:30, TBA-7th Floor  
**Stefko, Joseph V** Panel 19-15, Thur 3:30, TBA-7th Floor  
**Steger, Manfred B** Panel 24-1, Sat 10:30, TBA-4th Floor  
**Steger, Manfred B** Panel 13-17, Thur 1:30, TBA-4th Floor  
**Stein, Robert M** Panel 18-2, Thur 8:30, TBA-3rd Floor  
**Stein, Robert M** Panel 7-Poster 1, Fri 10:30, TBA-4th Floor  
**Stein, Robert M** Panel 8-4, Sat 1:30, TBA-3rd Floor  
**Steinacker, Annette** Panel 22-7, Thur 8:30, TBA-7th Floor  
**Stelmack, Matthew A** Panel 6-4, Thur 10:30, TBA-3rd Floor  
**Stephan, Mark** Panel 24-7, Sat 8:30, TBA-7th Floor  
**Stephen, Roland** Panel 4-19, Thur 8:30, TBA-7th Floor  
**Stephenson, Laura B** Panel 1-16, Sat 1:30, TBA-7th Floor  
**Steuernagel, Trudy A.** Panel 7-10, Thur 8:30, TBA-3rd Floor  
**Stevens, Daniel P** Panel 6-15, Fri 10:30, TBA-7th Floor  
**Stevenson, Linda S** Panel 16-Poster 3, Sat 10:30, TBA-4th Floor  
**Stewart, Joseph** Panel 8-4, Sat 1:30, TBA-3rd Floor  
**Stewart, Joseph** Panel 23-6, Sun 10:30, TBA-3rd Floor  
**Stewart, Katherine A** Panel 17-2, Fri 10:30, TBA-7th Floor  
**Stewart, Marianne C.** Panel 15-5, Sun 8:30, TBA-3rd Floor  
**Stewart, Patrick A.** Panel 6-Poster 1, Fri 8:30, TBA-4th Floor  
**Stewart III, Charles** Panel 18-12, Thur 8:30, TBA-7th Floor  
**Stewart Ingersoll, Robert O'C** Panel 4-9, Thur 10:30, TBA-7th Floor  
**Stier, Marc W** Panel 13-19, Sun 10:30, TBA-7th Floor  
**Stigler, Andrew L.** Panel 4-Poster 1, Thur 3:30, TBA-4th Floor  
**Stimson, James A.** Panel 22-11, Thur 8:30, TBA-7th Floor  
**Stinnett, Douglas M** Panel 5-8, Thur 1:30, TBA-7th Floor  
**Stireanu, Raluca Viviana** Panel 4-Poster 1, Thur 3:30, TBA-4th Floor  
**Stoker, Laura** Panel 7-11, Sat 8:30, TBA-3rd Floor  
**Stonecash, Jeffrey M** Panel 16-12, Thur 10:30, TBA-7th Floor  
**Strach, Patricia** Panel 9-6, Sat 8:30, TBA-7th Floor  
**Strahan, Mark** Panel 19-19, Thur 10:30, TBA-7th Floor  
**Strand, Douglas** Panel 7-22, Fri 8:30, TBA-7th Floor

**Stratton, Daniel D.** Panel 8-Poster 1, Fri 1:30, TBA-4th Floor  
**Straus, Jacob R** Panel 18-25, Thur 8:30, TBA-3rd Floor  
**Streb, Matthew J** Panel 21-12, Fri 1:30, TBA-7th Floor  
**Strolovitch, Dara Z** Panel 16-12, Thur 10:30, TBA-7th Floor  
**Strom, Kaare** Panel 1-15, Sat 10:30, TBA-7th Floor  
**Strom, Kaare** Panel 1-1, Sun 8:30, TBA-6th Floor  
**Stults, Brian G.** Panel 7-10, Sat 8:30, TBA-3rd Floor  
**Su, Fubing** Panel 23-11, Thur 3:30, TBA-7th Floor  
**Sulkin, Tracy E** Panel 18-4, Fri 1:30, TBA-3rd Floor  
**Sullivan, Ron** Panel 19-9, Thur 1:30, TBA-7th Floor  
**Sullivan, Terry** Panel 17-4, Thur 8:30, TBA-7th Floor  
**Sum, Paul E.** Panel 11-4, Fri 3:30, TBA-7th Floor  
**Sundquist, Erik** Panel 6-15, Fri 10:30, TBA-7th Floor  
**Sunstein, Paul** Panel 27-3, Sat 1:30, TBA-7th Floor  
**Sutton, Thomas C.** Panel 22-8, Fri 1:30, TBA-7th Floor  
**Suzuki, Susumu** Panel 4-17, Thur 1:30, TBA-7th Floor  
**Swank, Duane H.** Panel 1-7, Thur 3:30, TBA-7th Floor

**Swanson, Jacinda M** Panel 13-13, Sun 8:30, TBA-7th Floor  
**Swarts, Heidi J** Panel 10-2, Sat 3:30, TBA-7th Floor  
**Swarts, Heidi J.** Panel 16-11, Thur 8:30, TBA-7th Floor  
**Swarts, Heidi J.** Panel 24-4, Sat 1:30, TBA-7th Floor  
**Sweeney, Kevin J** Panel 4-Poster 1, Thur 3:30, TBA-4th Floor  
**Swers, Michele L** Panel 10-3, Sat 1:30, TBA-7th Floor  
**Swindle, Stephen M** Panel 1-14, Fri 8:30, TBA-3rd Floor  
**Swindle, Stephen M** Panel 1-15, Sat 10:30, TBA-7th Floor  
**Sylvester, Dari E.** Panel 4-14, Fri 3:30, TBA-7th Floor  
**Szmer, John J** Panel 19-8, Thur 1:30, TBA-7th Floor  
**Taber, Charles** Panel 6-15, Fri 10:30, TBA-7th Floor  
**Tabrizi, Susan J** Panel 6-2, Thur 3:30, TBA-3rd Floor  
**Talarek, Zachary T.** Panel 14-10, Thur 10:30, TBA-3rd Floor  
**Talarek, Zachary T.** Panel 14-3, Sat 1:30, TBA-3rd Floor  
**Tammy, Frisby** Panel 18-1, Fri 8:30, TBA-3rd Floor  
**Tarar, Ahmer S** Panel 4-8, Sat 10:30, TBA-7th Floor  
**Tarnopolsky, Christina H** Panel 12-1, Sun 8:30, TBA-7th Floor  
**Tarry, Scott E** Panel 22-15, Thur 10:30, TBA-7th Floor  
**Tatolovich, Raymond** Panel 22-1, Sat 1:30, TBA-7th Floor  
**Tate, C Neal** Panel 19-1, Sat 1:30, TBA-7th Floor  
**Tate, C Neal** Panel 19-24, Sat 3:30, TBA-4th Floor  
**Tavits, Margit** Panel 2-8, Sat 10:30, TBA-7th Floor  
**Taylor, Andrew J** Panel 18-4, Fri 1:30, TBA-3rd Floor  
**Taylor-Robinson, Michelle M** Panel 2-Poster 4, Thur 8:30, TBA-4th Floor  
**Tedin, Kent L** Panel 21-4, Sun 10:30, TBA-3rd Floor  
**Teigen, Jeremy M** Panel 7-15, Fri 1:30, TBA-3rd Floor  
**Telin, Mike** Panel 21-6, Sat 10:30, TBA-7th Floor  
**Tennant, Evalyn** Panel 4-18, Thur 10:30, TBA-7th Floor  
**Tepe, Sultan** Panel 16-7, Thur 1:30, TBA-3rd Floor  
**Teske, Paul E** Panel 22-5, Thur 10:30, TBA-7th Floor  
**Tessman, Brock F** Panel 4-17, Thur 1:30, TBA-7th Floor  
**Theobald, Nick** Panel 20-2, Thur 10:30, TBA-7th Floor  
**Theobald, Nick A.** Panel 20-10, Sat 8:30, TBA-7th Floor  
**Theriault, Sean** Panel 7-17, Fri 8:30, TBA-3rd Floor  
**Theriault, Sean M.** Panel 7-2, Thur 1:30, TBA-3rd Floor  
**Thies, Cameron G** Panel 5-4, Fri 1:30, TBA-7th Floor  
**Thies, Cameron G** Panel 5-11, Sat 1:30, TBA-7th Floor  
**Thies, Cameron G.** Panel 5-4, Fri 1:30, TBA-7th Floor  
**Thies, Michael F** Panel 1-14, Fri 8:30, TBA-3rd Floor  
**Thomas, Carsey M.** Panel 18-2, Thur 8:30, TBA-3rd Floor  
**Thomas, Clive S.** Panel 16-5, Thur 1:30, TBA-7th Floor  
**Thomas, Longoria** Panel 8-4, Sat 1:30, TBA-3rd Floor  
**Thompson, Alexander S** Panel 4-22, Thur 1:30, TBA-7th Floor  
**Thompson, Alexander S** Panel 4-Poster 1, Thur 3:30, TBA-4th Floor  
**Thompson, Mark** Panel 3-7, Sat 1:30, TBA-7th Floor  
**Thompson, Norma** Panel 12-1, Sun 8:30, TBA-7th Floor  
**Thompson, Peter G** Panel 4-11, Sat 8:30, TBA-7th Floor  
**Thornton, Douglas S** Panel 2-Poster 4, Thur 8:30, TBA-4th Floor  
**Thurmaier, Kurt** Panel 23-14, Sun 8:30, TBA-7th Floor  
**Tierney, Michael J.** Panel 4-18, Thur 10:30, TBA-7th Floor  
**Tillman, Erik R** Panel 1-5, Fri 1:30, TBA-7th Floor  
**Ting, Michael M** Panel 14-6, Sat 8:30, TBA-3rd Floor  
**Ting, Michael M** Panel 14-3, Sat 1:30, TBA-3rd Floor  
**Tir, Jaroslav** Panel 4-15, Fri 1:30, TBA-7th Floor

**Tir, Jaroslav** Panel 4-4, Fri 3:30, TBA-7th Floor  
**Tobin, Joanna B.** Panel 12-8, Thur 3:30, TBA-7th Floor  
**Tofias, Michael W** Panel 7-2, Thur 1:30, TBA-3rd Floor  
**Tolbert, Caroline J** Panel 7-7, Sat 8:30, TBA-3rd Floor  
**Tolleson-Rinehart, Sue** Panel 10-7, Fri 8:30, TBA-7th Floor  
**Tolleson-Rinehart, Sue** Panel 22-4, Sat 10:30, TBA-7th Floor  
**Tompkins, Mark E** Panel 22-2, Fri 8:30, TBA-7th Floor  
**Torcal, Mariano** Panel 2-7, Sat 8:30, TBA-7th Floor  
**Traugott, Michael W** Panel 7-7, Sat 8:30, TBA-3rd Floor  
**Traugott, Mike** Panel 8-1, Sat 10:30, TBA-3rd Floor  
**Traut, Carol Ann** Panel 19-8, Thur 1:30, TBA-7th Floor  
**Treier, Shawn** Panel 15-8, Fri 3:30, TBA-7th Floor  
**Treier, Shawn** Panel 8-6, Sat 8:30, TBA-3rd Floor  
**Trepanier, Lee** Panel 27-3, Sat 1:30, TBA-7th Floor  
**Trish, Barbara** Panel 16-10, Sat 3:30, TBA-7th Floor  
**Trump, Erik K** Panel 21-1, Thur 10:30, TBA-3rd Floor  
**Tubbs, James** Panel 19-18, Sun 8:30, TBA-7th Floor  
**Tucker, Joshua A** Panel 3-15, Fri 3:30, TBA-7th Floor

# Index of Participants

Tuckness, Alex Panel 13-11, Sun 8:30, TBA-7th Floor  
 Turnball, Phyllis Panel 5-11, Sat 1:30, TBA-7th Floor  
 Turner, Robert C Panel 20-11, Sat 10:30, TBA-7th Floor  
 Turner, Robert C Panel 7-6, Sat 1:30, TBA-3rd Floor  
 Tutschka, Monicka B Panel 12-1, Sun 8:30, TBA-7th Floor  
 Tuttle, Annie Panel 17-Poster 1, Sat 1:30, TBA-4th Floor  
 Tverdova, Yuliya V Panel 3-18, Sat 3:30, TBA-7th Floor  
 Twombly, Jim Panel 22-6, Thur 1:30, TBA-7th Floor  
 Ubertaccio, Peter Panel 24-2, Thur 3:30, TBA-7th Floor  
 Uno, Saika Panel 3-Poster 1, Thur 1:30, TBA-4th Floor  
 Uno, Saika Panel 5-5, Fri 10:30, TBA-7th Floor  
 Uslander, Eric Panel 18-7, Fri 8:30, TBA-3rd Floor  
 Valentino, Nicholas A Panel 6-15, Fri 10:30, TBA-7th Floor  
 Van Atta, Sydney A Panel 16-11, Thur 8:30, TBA-7th Floor  
 Van de Walle, Nicolas Panel 3-7, Sat 1:30, TBA-7th Floor  
 Van Mieghem, Jan Panel 14-10, Thur 10:30, TBA-3rd Floor  
 Van Slyke, David Panel 23-6, Sun 10:30, TBA-3rd Floor  
 Van Winkle, Steven R Panel 19-15, Thur 3:30, TBA-7th Floor  
 Van Winkle, Steven R Panel 19-12, Fri 1:30, TBA-7th Floor  
 Vanberg, Georg Panel 14-1, Fri 10:30, TBA-3rd Floor  
 Vanberg, Georg Panel 14-6, Sat 8:30, TBA-3rd Floor  
 VanBeselaere, Carla E Panel 15-1, Thur 1:30, TBA-7th Floor  
 Vander Wielen, Ryan J. Panel 18-21, Thur 1:30, TBA-3rd Floor  
 Vander Wielen, Ryan J. Panel 7-24, Fri 8:30, TBA-3rd Floor  
 Varshney, Ashutosh Panel 3-1, Fri 8:30, TBA-6th Floor  
 Vasquez, John A. Panel 4-3, Sat 8:30, TBA-7th Floor  
 Vasu, Michael L Panel 23-8, Fri 8:30, TBA-3rd Floor  
 Vatter, Miguel Panel 12-2, Sun 8:30, TBA-7th Floor  
 Vaughan, Geoffrey M Panel 18-25, Thur 8:30, TBA-3rd Floor  
 Vavreck, Lynn Panel 7-13, Fri 3:30, TBA-3rd Floor  
 Vavreck, Lynn Panel 7-5, Sat 1:30, TBA-3rd Floor  
 Vedlitz, Arnold Panel 6-3, Thur 10:30, TBA-3rd Floor  
 Verdier, Daniel Panel 4-7, Fri 8:30, TBA-7th Floor  
 Vergara, Rafael Panel 7-19, Thur 3:30, TBA-3rd Floor  
 Vermeer, Jan P. Panel 9-7, Fri 1:30, TBA-7th Floor  
 Victor, Jennifer N Panel 18-18, Sat 8:30, TBA-3rd Floor  
 Victor, Jennifer N Panel 16-Poster 2, Sat 10:30, TBA-4th Floor  
 Vile, Matthew A Panel 6-Poster 1, Fri 8:30, TBA-4th Floor  
 Vinzant, John Panel 22-17, Fri 10:30, TBA-7th Floor  
 Vinzant, John H Panel 22-17, Fri 10:30, TBA-7th Floor  
 Vogel, Ron Panel 18-5, Thur 10:30, TBA-3rd Floor  
 Vogler, Michael K Panel 5-7, Thur 3:30, TBA-7th Floor  
 Volden, Craig Panel 20-10, Sat 8:30, TBA-7th Floor  
 von Stein, Jana Panel 5-8, Thur 1:30, TBA-7th Floor  
 von Stein, Jana Panel 5-7, Thur 3:30, TBA-7th Floor  
 Voss, D. Stephen Panel 7-12, Fri 3:30, TBA-3rd Floor  
 Voss, D. Stephen Panel 11-1, Sat 1:30, TBA-7th Floor  
 Voss, D. Stephen Panel 11-8, Sun 10:30, TBA-7th Floor  
 Vreeland, James Panel 4-3, Sat 8:30, TBA-7th Floor  
 Waggener, Tamara Panel 25-4, Sun 10:30, TBA-7th Floor  
 Wahlbeck, Paul J Panel 19-4, Thur 8:30, TBA-7th Floor  
 Wahlbeck, Paul J. Panel 18-5, Thur 10:30, TBA-3rd Floor  
 Waldner, David Panel 3-3, Fri 1:30, TBA-7th Floor  
 Walhof, Darren R Panel 13-15, Thur 8:30, TBA-7th Floor  
 Walker, Robert W Panel 5-6, Fri 8:30, TBA-7th Floor

Walker, Robert W Panel 4-6, Fri 10:30, TBA-7th Floor  
 Walker, Thomas G Panel 19-18, Sun 8:30, TBA-7th Floor  
 Wallace, Sherri L. Panel 22-12, Thur 3:30, TBA-7th Floor  
 Wallach, John R. Panel 12-11, Sun 10:30, TBA-7th Floor  
 Wallerstein, Michael Panel 3-1, Fri 8:30, TBA-6th Floor  
 Wallerstein, Michael Panel 1-3, Sun 10:30, TBA-7th Floor  
 Walsh, Denise M. Panel 10-11, Fri 3:30, TBA-7th Floor  
 Walsh, Katherine Cramer Panel 6-14, Fri 3:30, TBA-3rd Floor  
 Waltenburg, Eric N Panel 19-6, Sat 3:30, TBA-7th Floor  
 Walti, Sonja Panel 20-13, Sat 3:30, TBA-7th Floor  
 Wampler, Brian Panel 3-4, Fri 3:30, TBA-7th Floor  
 Wand, Jonathan N Panel 15-10, Thur 3:30, TBA-7th Floor  
 Wang, Cheng-Lung Panel 22-13, Fri 8:30, TBA-7th Floor  
 Warber, Adam L Panel 17-Poster 1, Sat 1:30, TBA-4th Floor  
 Ward, Artemus Panel 15-8, Fri 3:30, TBA-7th Floor  
 Warner, Alison Panel 3-23, Thur 10:30, TBA-7th Floor  
 Warren, Dorian T Panel 0-1, Sat 1:30, TBA-4th Floor  
 Warren, Dorian T Panel 11-Poster 1, Sat 3:30, TBA-4th Floor

Warsaw, Shirley Anne Panel 17-8, Sun 10:30, TBA-6th Floor  
 Wartars, Tabitha A Panel 6-Poster 1, Fri 8:30, TBA-4th Floor  
 Wasby, Stephen L. Panel 19-11, Thur 3:30, TBA-7th Floor  
 Waterman, Richard W. Panel 17-6, Sat 10:30, TBA-7th Floor  
 Wattier, Mark J Panel 7-Poster 1, Fri 10:30, TBA-4th Floor  
 Wattier, Mark J Panel 7-14, Sat 3:30, TBA-3rd Floor  
 Wawro, Gregory J Panel 18-17, Sat 8:30, TBA-3rd Floor  
 Way, Christopher R Panel 5-2, Sat 8:30, TBA-7th Floor  
 Way, Christopher R Panel 1-17, Sat 3:30, TBA-7th Floor  
 Way, Lucan Panel 3-7, Sat 1:30, TBA-7th Floor  
 Weatherford, Stephen Panel 17-1, Fri 8:30, TBA-7th Floor  
 Weatherford, Stephen Panel 17-2, Fri 10:30, TBA-7th Floor  
 Webber, David J Panel 7-8, Thur 1:30, TBA-3rd Floor  
 Webber, Julie Panel 5-1, Sun 8:30, TBA-7th Floor  
 Weber, Edward Panel 23-10, Thur 8:30, TBA-3rd Floor  
 Weber, Edward P Panel 23-5, Thur 10:30, TBA-3rd Floor  
 Webster, Craig Panel 4-Poster 1, Thur 3:30, TBA-4th Floor  
 Wechsler, Barton Panel 23-8, Fri 8:30, TBA-3rd Floor  
 Wechsler, Barton Panel 20-6, Sun 8:30, TBA-7th Floor  
 Wedeking, Justin Panel 16-10, Sat 3:30, TBA-7th Floor  
 Weiher, Greg R Panel 21-4, Sun 10:30, TBA-3rd Floor  
 Weisberg, Herb Panel 7-17, Fri 8:30, TBA-3rd Floor  
 Weissert, Carol Panel 23-2, Sat 1:30, TBA-3rd Floor  
 Weissert, Carol S Panel 23-9, Fri 3:30, TBA-3rd Floor  
 Weissert, William G Panel 23-9, Fri 3:30, TBA-3rd Floor  
 Welch, David Panel 22-16, Thur 3:30, TBA-7th Floor  
 Weldon, Jeffrey A. Panel 3-4, Fri 3:30, TBA-7th Floor  
 Weldon, Jeffrey A. Panel 2-10, Sat 1:30, TBA-7th Floor  
 Weldon, S. Laurel Panel 10-2, Sat 3:30, TBA-7th Floor  
 Weldon, Sirje Laurel Panel 22-Poster 1, Fri 1:30, TBA-4th Floor  
 Wendel, Dierdre L Panel 4-10, Sat 3:30, TBA-7th Floor  
 Wendel, Dierdre L. Panel 4-16, Fri 8:30, TBA-7th Floor  
 Wendt, Alexander Panel 4-1, Fri 10:30, TBA-4th Floor  
 Wendt, Alexander Panel 15-4, Sat 1:30, TBA-7th Floor  
 Wessel, Harry Panel 9-Poster 1, Fri 3:30, TBA-4th Floor  
 Westerland, Chad Panel 19-11, Thur 3:30, TBA-7th Floor  
 White, Ismail K Panel 11-9, Fri 8:30, TBA-7th Floor  
 White, Stephen K Panel 13-13, Sun 8:30, TBA-7th Floor  
 White, Stephen K. Panel 13-2, Thur 1:30, TBA-7th Floor  
 Whitefield, Stephen Panel 1-6, Fri 8:30, TBA-7th Floor  
 Whiteley, Paul Panel 15-5, Sun 8:30, TBA-3rd Floor  
 Whitford, Andrew B Panel 23-10, Thur 8:30, TBA-3rd Floor  
 Whitford, Andrew B Panel 23-12, Sat 10:30, TBA-3rd Floor  
 Whitford, Andy Panel 20-13, Sat 3:30, TBA-7th Floor  
 Whitten, Guy D Panel 1-5, Fri 1:30, TBA-7th Floor  
 Whitten, Guy D. Panel 6-3, Fri 10:30, TBA-3rd Floor  
 Widner, Jennifer Panel 3-1, Fri 8:30, TBA-6th Floor  
 Wiegand, Krista E Panel 4-4, Fri 3:30, TBA-7th Floor  
 Wielhouwer, Peter W Panel 16-14, Thur 3:30, TBA-7th Floor  
 Wielhouwer, Peter W Panel 16-10, Sat 3:30, TBA-7th Floor  
 Wilcox, Clyde Panel 18-24, Sat 1:30, TBA-3rd Floor  
 Wilcox, Clyde Panel 8-5, Sun 10:30, TBA-7th Floor  
 Wiley, Michael W Panel 24-6, Sun 8:30, TBA-7th Floor  
 Wilhelm, Teena Panel 19-12, Fri 1:30, TBA-7th Floor  
 Wilkins, Lee Panel 20-6, Sun 8:30, TBA-7th Floor

# Index of Participants

**Wilkins, Vicky M** Panel 23-3, Sat 3:30, TBA-3rd Floor  
**Wilkinson, Steven I** Panel 2-3, Fri 8:30, TBA-7th Floor  
**Willey, Elaine** Panel 6-9, Sat 8:30, TBA-3rd Floor  
**William M., Reisinger** Panel 3-18, Sat 3:30, TBA-7th Floor  
**Williams, Christine B** Panel 9-7, Fri 1:30, TBA-7th Floor  
**Williams, David L.** Panel 12-18, Fri 3:30, TBA-7th Floor  
**Williams, David L.** Panel 12-17, Sat 8:30, TBA-7th Floor  
**Williams, Jean** Panel 10-Poster 1, Sat 8:30, TBA-4th Floor  
**Williams, John T.** Panel 15-7, Fri 1:30, TBA-7th Floor  
**Williams, Kenneth** Panel 19-4, Thur 8:30, TBA-7th Floor  
**Williams, Victoria C** Panel 4-12, Sat 1:30, TBA-7th Floor  
**Williams, Victoria c** Panel 4-10, Sat 3:30, TBA-7th Floor  
**Wilson, Graham** Panel 16-6, Sun 8:30, TBA-3rd Floor  
**Wilson, Graham K** Panel 16-3, Fri 1:30, TBA-6th Floor  
**Wilson, Matthew** Panel 16-8, Fri 3:30, TBA-7th Floor  
**Winborne, Warner** Panel 27-3, Sat 1:30, TBA-7th Floor  
**Winston, Pamela** Panel 20-14, Sat 3:30, TBA-7th Floor  
**Winters, Richard** Panel 20-5, Fri 8:30, TBA-7th Floor  
**Winters, Richard F** Panel 20-3, Thur 1:30, TBA-7th Floor  
**Winters, Richard F.** Panel 7-10, Sat 8:30, TBA-3rd Floor  
**Witko, Chris** Panel 8-1, Sat 10:30, TBA-3rd Floor  
**Witko, Christopher M** Panel 16-13, Fri 1:30, TBA-7th Floor  
**Witmer, Richard** Panel 20-9, Fri 3:30, TBA-7th Floor  
**Wittenberg, Jason** Panel 10-10, Fri 1:30, TBA-7th Floor  
**Wittrock, Jill N** Panel 4-Poster 1, Thur 3:30, TBA-4th Floor  
**Woessner, Matthew C** Panel 17-2, Fri 10:30, TBA-7th Floor  
**Wolak, Jennifer** Panel 9-4, Sat 1:30, TBA-7th Floor  
**Wolbrecht, Christina** Panel 10-3, Sat 1:30, TBA-7th Floor  
**Wolf, Michael R.** Panel 1-Poster 1, Thur 10:30, TBA-4th Floor  
**Wolf, Patrick** Panel 18-18, Sat 8:30, TBA-3rd Floor  
**Wolfinger, Raymond E** Panel 8-1, Sat 10:30, TBA-3rd Floor  
**Wong, Cara J.** Panel 6-1, Fri 10:30, TBA-3rd Floor  
**Wood, B. Dan** Panel 20-10, Sat 8:30, TBA-7th Floor  
**Wood, Frederick S** Panel 10-4, Sat 10:30, TBA-7th Floor  
**Wood, Robert S** Panel 23-7, Thur 3:30, TBA-3rd Floor  
**Woodall, Gina Marie S.** Panel 10-7, Fri 8:30, TBA-7th Floor  
**Woods, James A** Panel 22-Poster 1, Fri 1:30, TBA-4th Floor  
**Woods, Nathan D** Panel 7-2, Thur 1:30, TBA-3rd Floor  
**Woods, Nathan D.** Panel 7-12, Fri 3:30, TBA-3rd Floor  
**Woods, Neal D.** Panel 23-4, Thur 1:30, TBA-3rd Floor  
**Worsham, Jeff S** Panel 23-4, Thur 1:30, TBA-3rd Floor  
**Wright, Christopher J.** Panel 22-13, Fri 8:30, TBA-7th Floor  
**Wright, Gerald C.** Panel 18-1, Fri 8:30, TBA-3rd Floor  
**Wright, John R** Panel 16-3, Fri 1:30, TBA-6th Floor  
**Wrighton, J. Mark** Panel 17-4, Thur 8:30, TBA-7th Floor  
**Wrighton, J. Mark** Panel 18-21, Thur 1:30, TBA-3rd Floor  
**Wrinkle, Robert** Panel 8-4, Sat 1:30, TBA-3rd Floor  
**Wrinkle, Robert D** Panel 8-4, Sat 1:30, TBA-3rd Floor  
**Yackee, Susan W** Panel 20-14, Sat 3:30, TBA-7th Floor  
**Yager, Edward M.** Panel 12-6, Fri 8:30, TBA-7th Floor  
**Yamanishi, David S** Panel 3-13, Fri 10:30, TBA-7th Floor  
**Yang, David D** Panel 14-1, Fri 10:30, TBA-3rd Floor  
**Yap, O. Fiona** Panel 1-9, Thur 1:30, TBA-7th Floor  
**Yenerall, Kevan** Panel 25-1, Thur 8:30, TBA-7th Floor  
**Yi, Joseph E** Panel 24-4, Sat 1:30, TBA-7th Floor  
**Yoon, Albert H** Panel 19-5, Sun 8:30, TBA-7th Floor  
**Yoshinaka, Antoine** Panel 7-Poster 1, Fri 10:30, TBA-4th Floor  
**You, Woongjo** Panel 4-22, Thur 1:30, TBA-7th Floor  
**Young, Garry** Panel 18-12, Thur 8:30, TBA-7th Floor  
**Young, Gregory D.** Panel 4-10, Sat 3:30, TBA-7th Floor  
**Young, Iris Marion** Panel 13-17, Thur 1:30, TBA-4th Floor  
**Yowell, Robert O** Panel 21-8, Thur 10:30, TBA-7th Floor  
**Yu, Ching-Hsin** Panel 15-8, Fri 3:30, TBA-7th Floor  
**Zagorski, Kimberly L** Panel 4-14, Fri 3:30, TBA-7th Floor  
**Zaller, John** Panel 6-10, Thur 1:30, TBA-3rd Floor  
**Zechmeister, Elizabeth J** Panel 2-10, Sat 1:30, TBA-7th Floor  
**Zeigler, Sara L.** Panel 10-12, Sun 8:30, TBA-7th Floor  
**Zierler, Matthew** Panel 4-13, Sat 3:30, TBA-7th Floor  
**Zinman, Donald** Panel 7-6, Sat 1:30, TBA-3rd Floor  
**Zinman, Donald A** Panel 7-9, Sat 10:30, TBA-3rd Floor  
**Zinnes, Dina** Panel 15-6, Sun 10:30, TBA-7th Floor  
**Zorn, Christopher** Panel 4-6, Fri 10:30, TBA-7th Floor  
**Zuckert, Catherine** Panel 27-4, Thur 10:30, TBA-7th Floor  
**Zuckert, Catherine** Panel 12-1, Sun 8:30, TBA-7th Floor  
**Zukin, Cliff** Panel 8-1, Sat 10:30, TBA-3rd Floor  
**Zumbrunnen, John** Panel 12-1, Sun 8:30, TBA-7th Floor  
**Zweifel, Thomas D.** Panel 4-Poster 1, Thur 3:30, TBA-4th Floor