



70th

Annual Conference

April 12-15, 2012
Palmer House Hilton
Chicago, Illinois



MPSA

midwest political science association

VISIT US AT BOOTH 613!



NEW—3RD EDITION!

Comparative Politics of the "Third World": Linking Concepts and Cases

DECEMBER GREEN AND LAURA LUEHRMANN

"[This] comprehensive approach definitely fills a niche.... Frankly, this is the best textbook on the subject."

—Linda Adams, Baylor University • pb \$35

2ND EDITION

Doing Comparative Politics: An Introduction to Approaches and Issues

TIMOTHY C. LIM

"Unlike most other introductory texts in comparative politics that focus on country cases, Lim's valuable book gives students the skills to become critical thinkers and to actually DO comparative politics themselves."—Claudio Holzner, University of Utah • pb \$27.50

Understanding Revolution

PATRICK VAN INWEGEN

"As an introduction to the study of revolutions and revolutionary movements, [this] stands as an excellent primer.... Highly recommended."

—Choice • hc \$65 • pb \$27.50

Politics and Society in Contemporary China

ELIZABETH FREUND LARUS

"A readable, well-informed, and current text for a course in Chinese politics."—Peter Moody, Notre Dame University • hc \$75 • pb \$32.50

NEW—2ND EDITION!

Politics in Southern Africa: Transition and Transformation

GRETCHEN BAUER AND SCOTT D. TAYLOR

"Faculty seeking a useful but demanding text for their students will welcome it.... Highly recommended."

—Choice • pb \$26.50

Politics and Society in the Contemporary Middle East

MICHELE PENNER ANGRIST, EDITOR

"This is one of the best surveys of Middle Eastern politics. Highly recommended."—Choice • hc \$75 • pb \$32.50

Women and Congressional Elections: A Century of Change

BARBARA PALMER AND DENNIS SIMON

"An indispensable account of women's election to Congress.... comprehensive, accessible, and empirically rich."

—Kira Sanbonmatsu, Rutgers University

hc \$66.50 • pb \$26.50

Tower Center Political Studies

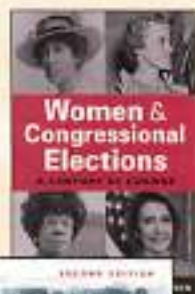

NEW—2ND EDITION!

Elusive Equality: Women's Rights, Public Policy, and the Law

SUSAN GLUCK MEZEY

"Not only does Mezey situate each issue historically, [but] her scope is broad.... A valuable addition."

—Nancy V. Baker, Journal of Politics • pb \$26.50

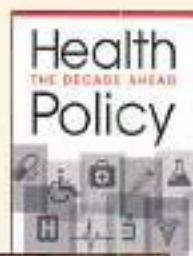
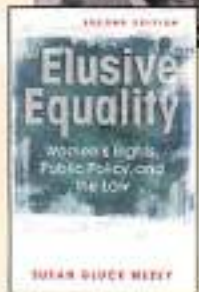

Health Policy: The Decade Ahead

JAMES M. BRASFIELD

"Provides a superb overview of the US health care system.... Excellent for both newcomers to the field of health care policy and veteran observers."

—Rick Mayes, University of Richmond

hc \$62.50 • pb \$22.50

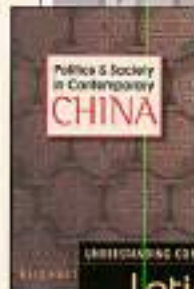

Inside Political Campaigns: Chronicles—and Lessons—from the Trenches

JAMES R. BOWERS AND STEPHEN DANIELS, EDITORS

"Unique in chronicling the experiences of 11 political scientists who plunged into the real world of campaign politics. The lessons learned ... are valuable for students and practitioners alike."

—James A. Davis, Oklahoma State University

hc \$65 • pb \$24.50



NEW—4TH EDITION!

Understanding Contemporary Latin America

RICHARD S. HILLMAN AND THOMAS J. D'AGOSTINO, EDITORS

"Excellent.... A welcome volume covering a wide range of topics central to understanding contemporary Latin America."—James Diotz, California State University, Fullerton • pb \$27.50



Midwest Political Science Association

70th Annual Conference

April 12-15, 2012

Palmer House Hilton
Chicago, Illinois

Program Chairs

David Darmofai

University of South Carolina

Wendy L. Martinek

Binghamton University

President

Janet Box-Steffensmeier

The Ohio State University

Conference Program

310

MPSA Office, 101 W. Kirkwood Avenue, #207, Bloomington, IN 47404

Phone (812) 558-0588 Fax (812) 335-1510

Conference: conf@mpsnet.org

Membership: mpsainfo@mpsnet.org

Officers and Executive Council

President:

Jaket M. Box-Steffensmeier, *The Ohio State University*

President-elect:

Nancy Burns, *University of Michigan*

Vice Presidents:

Elisabeth R. Gerber, *University of Michigan*
Marianne Stewart, *University of Texas, Dallas*

Executive Director:

William D. Morgan, *MPSA*

Treasurer:

Elisabeth R. Gerber, *University of Michigan*

Editor, *AJPS*:

Rick K. Wilson, *Rice University*

Program Co-chairs, 2010:

David Darnofat, *University of South Carolina*
Wendy L. Martinck, *Binghamton University*

Past President:

Bryan Jones, *University of Texas*

Executive Council (term)

(2009-2012):

Sara Binder, *George Washington University*
Darren Davis, *University of Notre Dame*
Nolan McCarty, *Princeton University*
Gary Miller, *Washington University in St. Louis*
Tom Rice, *University of Iowa*

(2010-2013):

Matt A. Barreto, *University of Washington*
John T. Ishiyama, *University of North Texas*
Joy K. Laughton, *Centro de Investigacion y Docencia
Economicas (CIDE)*
Jill Locke, *Gustavus Adolphus College*
Elaine B. Sharp, *University of Kansas*

(2011-2014):

Maria Escobar-Lemmon, *Texas A&M University*
Stephen Nicholson, *University of California, Merced*
David Nickerson, *University of Notre Dame*
Erik Gartzke, *University of California, San Diego*
Irfan Nooruddin, *The Ohio State University*

MPSA Past Presidents

James K. Pollock
W. H. C. Laves
Francis G. Wilson
John E. Briggs
Howard White
Harold Zink
Esawelhya Pfankuchep
Harold M. Door
Charles M. Kraier
Harold M. Vinacke
Kirk H. Porter
Harry W. Voltmer
Asher Christensen
Edward H. Huebner
David Felman
Wilford E. Binkley
Clarence A. Berdahl
Isoper B. Shattuck

Arny Vandembosch
Lloyd M. Short
Richard Spencer
E. Allen Helms
William O. Parker
John E. Storer
Clara Penniman
Vernon Van Dyke
John D. Lewis
Samuel J. Eldersveld
Merle King
John Wahlke
Leon D. Epstein
Doris A. Graber
Frank Sorauf
Charles Press
Norton Long

Samuel Krislov
Robert Salisbury
John Kessel
Malcolm E. Jewell
Samuel C. Patterson
Diss Zinnes
Jack Deaulis
Lucius Barker
Elinor Ostrom
W. Phillip Shively
Ada Finifter
John Kingdon
William Crotty
Richard Watson
Marjorie Hershhey
Charles O. Jones
Susan Welch

Lee Sigelman
John Sprague
James Stinson
Arlene Saxtonhouse
Harold Spaeth
James L. Gibson
Milton Lodge
Robert Huckfeldt
Herbert Weisberg
Lee Epstein
Virginia Gray
John H. Aldrich
Ken Meier
Gregory Caldeira
Robney Hero
Jeffrey Segal
Gary Segura
Bryan Jones

Table of Contents

Conference Information	5
Audio Visual Information	6
MPSA Membership Information & Lifetime Members	7
Palmer House Information	8
Travel Information	9
Participant Instructions	10
Program Overview	11
Pi Sigma Alpha Lecture with Justice Stephen Breyer	12
Meetings and Receptions	13
Poster Sessions	14
Cultural Theory Working Group	15
Related Groups	16
Program Co-chairs' Sessions	18
MPSA Annual Business Meeting, President's Reception	28
Conference Sponsors	29
Election of Officers and Conference Scholarships	30
Donations to the MPSA & Endowment Funds	31
2011 Paper Awards	32
2013 Conference Invitation	34
2013 Call for Papers and Proposals	35
2013 Program Committee	36
2012 Awards Competition	38
2013 Nominations Committee and MPSA Scholarships	39
Instructions to Contributors to the AJPS	40
Alphabetical Directory of Exhibitors	41
Directory of Acquisition Editors	43
Hotel Floor Plans	46
Advertisers	51

Overview of Sessions by Section	181
Daily Program Schedule of Panels/Roundtables/Poster Sessions	131
Thursday, 8:30 am – 10:10 am	131
Thursday, 10:25 am – 12:05 pm	151
Thursday, 12:45 pm – 2:25 pm	177
Thursday, 2:40 pm – 4:20 pm	201
Thursday, 4:35 pm – 6:15 pm	224
Friday, 8:30 am – 10:10 am	246
Friday, 10:25 am – 12:05 pm	265
Friday, 12:45 pm – 2:25 pm	287
Friday, 2:40 pm – 4:20 pm	316
Friday, 4:35 pm – 6:15 pm	342
Saturday, 8:30 am – 10:10 am	362
Saturday, 10:25 am – 12:05 pm	388
Saturday, 12:45 pm – 2:25 pm	402
Saturday, 2:40 pm – 4:20 pm	425
Saturday, 4:35 pm – 6:15 pm	449
Sunday, 8:30 am – 10:10 am	467
Sunday, 10:25 am – 12:05 pm	486
Index of Participants	503

MPSA 2012

Conference Information

Session, Meeting, and Reception Room Locations:

- On the Lobby Level: Honor which is on the right, past Potter's Bar as you exit the main elevators; Empire is directly across the Lobby as you exit the main elevators
- On the 3rd floor: Ashland, Congress, Cresthill, Crystal, Harvard, Indiana, Kimball, Logan, Madison, Marshfield, Wabash, Wilson, and Saloons 1-10 and 12;
- On the 4th floor: Red Lacquer;
- On the 5th floor: Buckingham, Chicago, and Price
- On the 6th floor: Adams, Grant Park Parlor, Hancock Parlor, Medinah Parlor, Millennium Parlor, Monroe, Spire Parlor, Water Tower Parlor, and Wrigley Parlor;
- On the 7th floor: Burnham, Clark, Dearborn, LaSalle, Montrose, and Sandburg Wings

Maps of the floors begin on page 46 of the program.

Traditional Panels and Roundtable Sessions: Session times run 1 hour and 40 minutes and will begin Thursday through Saturday at 8:30, 10:25, 12:45, 2:40, and 4:35; Sunday at 8:30 and 10:25.

Poster Sessions: Research posters will be displayed Thursday, Friday, and Saturday in the Exhibit Hall located in the Grand and State Ballrooms on the 4th floor. Poster sessions start at 10:25, 12:45, 2:40, and 4:35 on Thursday and Friday and at 10:25, 12:45, and 2:40 on Saturday. The posters are scheduled during the same time slots as the panels. The authors will be present to answer questions and distribute copies of their research findings. Please browse the poster sessions throughout the day. Authors may set up the poster display 15 minutes prior to the start of their session. All necessary posting materials will be supplied. Authors must remove all poster materials promptly at the conclusion of their session.

Exhibit Hall: The central location for the conference is the Exhibit Hall located in the Grand and State Ballrooms, which are located on the 4th floor, three escalator rides up from the hotel lobby. Please visit the Exhibit Hall for poster sessions, exhibits, computers by email, and refreshments. Exhibit Hall hours are Thursday 9:30 am – 7:30 pm; Friday 9:30 am – 6:30 pm, and Saturday 9:30 am – 5:00 pm. Be sure to attend the MPSA Exhibitor Reception there on Thursday from 6:30 pm – 7:30 pm. You must present your conference name badge to enter the Exhibit Hall.

Citation of MPSA Papers: By presenting a paper at the MPSA Conference, the author(s) agree to provide a copy of the paper in advance to discussants and chairs of the panel as well as upload the paper to the MPSA website. By doing so, the author(s) grant the MPSA a limited license to publish the paper on the website.

Placement Center: The MPSA sponsors a Placement Center for job candidates. The Placement Center is located on the 4th floor next to registration; hours are Thursday through Saturday from 8:30 am – 5:00 pm. Job candidates or schools that wish to interview candidates should register at the Placement Center. Candidates and schools will be assigned message boxes. There is no charge for this service, but anyone using the service must be registered for the conference. Space has been set aside for candidates and employers to meet on the balcony level of the Exhibit Hall located in the Grand and State Ballrooms on the 4th floor.

Email Kiosk Center: Two Email Kiosk Centers are located in the Exhibit Hall.

Coffee Stations: Complimentary coffee will be available Thursday through Saturday on the 6th floor from 8:00 am – 11:00 am, and in the Exhibit Hall from 9:30 am – 5:00 pm which is located in the Grand Ballroom on the 4th floor. On Sunday, coffee will be available near the 6th floor meeting rooms.

Message Board: You will find a message board located near registration on the 4th floor.

We have set aside a room for **Nursing Mothers**. If you wish to use the room, please check in at the conference registration desk for room location and access information.

A **presenters' Green Room** is located on the 7th floor in Clark 2. A/V equipment is set up so that you can test your presentation in advance. The Green Room will be open Thursday through Saturday, 8:30 am – 6:00 pm.

Chairs and discussants are responsible for completing **Attendance/Nominations Forms** for their session and recommending papers to the MPSA office for awards. You may nominate papers by filling in your nominations on the attendance form. Forms should be deposited in the marked receptacles on either the 4th or the 7th floors near the elevators.

Buses will continuously run between the Palmer House and the Chicago Hilton on: Thursday 7:00 am – 8:30 pm; Friday 7:30 am – 7:00 pm; Saturday 7:30 am – 9:00 pm; and on Sunday 7:30 am – 1:00 pm from the 8th Street South Exit at the Chicago Hilton, and from the Wabash Exit at the Palmer House.

Onsite Conference Registration: Everyone participating in the conference must register. The conference registration center is on the 4th floor. MPSA members are eligible for the discounted conference registration fee. Registration is discounted if you stay at one of the conference hotels (Palmer House Hilton, Hilton Chicago, or Hostelling International Chicago) or if you live within a 50-mile radius of the host city. For those who have not pre-registered, registration fees are as follows:

	In Hotel	Out Hotel
• Professional Rate for Members:	\$200	\$260
• Retiree Rate for Members:	\$118	\$138
• Graduate Student Rate for Members:	\$118	\$138
• Undergraduate Student Rate for Members:	\$34	\$34
• Nonmembers Professional Rate:	\$286	\$346
• Nonmember Retiree Rate:	\$160	\$180
• Nonmember Graduate Student Rate:	\$160	\$180
• Nonmember Undergraduate Rate:	\$34	\$34
• Non-Political Scientists Professional	\$200	\$260

Audio/Visual Instructions

All meeting rooms have an LCD projector (Dell 3100 MP or 3300 MP) and a NetBook computer. Ballrooms will not. The NetBook computers are operating with Windows XP. They are equipped with Open Office (a shareware version of MS Office), Adobe PDF Reader, PowerPoint Reader, Media Player, and antivirus software. You should come to the session with your presentation saved on a USB flash or thumb drive. Please use an inexpensive, disposable drive that you can throw away after the presentation. Though antivirus software is loaded on the computer, there still exists the possibility your drive can get infected. Many people will be using the computers over the course of the conference and some viruses could be transmitted in spite of these precautions.

Presenters will NOT be able to use their own laptop computers. **DO NOT DISCONNECT THE LAPTOP COMPUTER;** this may cause the LCD projector to reset and you may need technical support to fix it. This will use up the limited time you have for your presentation.

- *To begin your presentation, insert your flash drive into the USB port on the NetBook;
- *Open the appropriate software (i.e., to show a PowerPoint presentation, use PowerPoint Reader);
- *Find your file and double click on it to open the file;
- *Keep the flash drive plugged in during your presentation;
- *When the presentation is completed, close all windows;
- *Click on the Safely Remove Hardware icon (flash drive with a green check mark), in the bottom right hand side of the screen;
- *Wait until you are prompted to remove your flash drive, then remove the flash drive.

If you have problems, call PSAV at (312) 917-1706. Let them know you are with the MPSA Conference, the room you are in, the type of problem you are experiencing, and that you need an AV Engineer to assist you. For security reasons, NetBook computers and LCD projectors will be removed from all meeting rooms immediately upon conclusion of each day's panels.

Additional AV services are available, such as establishing internet access in meeting rooms, at your cost (and they charge a lot) and must be arranged in advance. Contact PSAV at (312) 917-1706 for quotes and additional AV options.

Membership in the MPSA

Renew Your Membership Online: Use PayPal or your Visa, Discover, MasterCard, or American Express card to join or renew online. You also can register for the conference at the same time. If you prefer to pay by check, you can print a Membership Application/Renewal Form and mail or fax it to us. Just go to our web site at <http://www.mpsaonline.org>, mouse over "Membership," and select "Join or Renew."

Life Membership: It is possible to have a Life Membership in the MPSA. See the MPSA web site for details.

Membership Benefits: Benefits of membership include a subscription to the *American Journal of Political Science*, online access to current and past issues of the *AJPS*, discounted registration for the MPSA Annual Conference, online access to podcasts of roundtable discussions presented at the MPSA Annual Conference, receipt of the MPSA E-Newsletter, funding alerts, and full access to the online MPSA Annual Conference Paper Archive.

Membership dues are as follows:

• Professional Income under \$40,000	\$62
• Professional Income \$40,000-49,999	\$69
• Professional Income \$50,000-59,999	\$76
• Professional Income \$60,000-79,999	\$83
• Professional Income \$80,000-99,000	\$89
• Professional Income \$100,000-134,999	\$97
• Professional Income \$135,000-199,999	\$106
• Professional Income over \$200,000	\$117
• Retiree	\$42
• Student	\$42
• One-time Payment for Lifetime Membership	\$1,518

Lifetime Members

Kevin Arceneaux	David Peter Dofowitz	Debra Jaydine	Kenneth Schvee
David Austen-Smith	Morris P. Fiorista	Jennifer Jerit	Jillian Schwedler
Glenn Bain	Scott Sigmund Gartner	Masaaki Kataoka	Jeffrey A. Segal
Jason Barabas	John T. Gasper	Nathan J. Kelly	Hosli A. Sometko
Adam J. Berinsky	Jane Green	Eric D. Lawrence	Arnold F. Shober
Sarah Binder	Christina M. Greer	Diqing Lou	Atiya Kai Stokes-Brown
Thomas L. Brunell	Nicholas P. Guehlstaef	Forrest A. Maltzman	Peter C. Stone
Nancy E. Burns	Habrie Han	Andrew D. Martin	Kaare Strom
Leonard Champney	Brian Harrison	David Merchant	Naoko Taniguchi
Jose Antonio Cheibub	Moshe Haspel	Jana Morgan	Larry Darnell Terry II
Wendy K. Taro Cho	Jennifer L. Hochstetler	Megan Mullin	Michael M. Ting
John A. Clark	Madeleine O. Hosli	Chad Rector	Robert Urzatsch
Jeffrey E. Cohen	Christopher C. Hull	Gina Yannitell Reinhardt	David L. Weimer
Annie Cole	William G. Jacoby	Dan Reiter	Herb Weisberg
Claes H. De Vreese	Patrick James	Paul Rich	Susan Welch
Scott W. Desposato	Kathleen Hall Jamieson	Virginia Sapiro	David C. Wilson

Palmer House Information

The Palmer House is one of the finest hotels in Chicago, located in the heart of downtown. Established in 1871, the Palmer House holds the title of the "longest continuously running hotel in North America." Always busy, with 1,639 rooms, the Palmer House also boasts of being a "city within a city." Palmer House personnel will be happy to assist in any way that they can to insure that your stay is a pleasant one. Maps of the Palmer House meeting locations start on page 46 of the program.

Handicap accessibility information is available from the hotel registration desk.

Palmer House Dining: The Lockwood Restaurant and Bar, located on the Lobby Level, provides contemporary American dining. Hours of operation are Sunday through Thursday 6:00 am – 10:00 pm, Friday and Saturday 6:30 am – 11:00 pm.

Potters is located on the Lobby Level and is open from 4:00 pm to 12:00 am daily. Potters offers cocktails and a light menu.

The Lobby Bar in the main lobby of the hotel is open from 11:00 am – 12:00 am daily. Make reservations for afternoon tea, served 2:00 – 4:00 pm daily (reservations are required for afternoon tea). Make your reservations by calling (312) 917-3404.

Palmer House Concierge Desk: Whether it's dinner reservations, ticket services, in-room child care, or general travel advice, the Palmer House concierges can make your experience at the MP/SA the best one. Hours are Monday through Friday from 7:00 am – 6:00 pm, Saturday and Sunday from 8:00 am – 8:00 pm. You may reach the Concierge Desk by dialing ext. 27 from any hotel phone or by dialing (312) 917-3477 from outside the Palmer House.

UPS Store and Business Center: Located at the Street Level by the Wabash entrance, the UPS Store and Business Center offers a variety of services, including packaging, postage, copying, faxing, computer access, Internet access, and cell phone rentals. The Center is open from 6:00 am – 10:00 pm Monday through Friday, from 8:00 am – 4:00 pm Saturday and Sunday. Dial ext. 1705 from any hotel phone to reach the Center. The hotel fax number for guests is (312) 917-1707. Documents may be emailed to store1905@theupsstore.com.

Fitness Club and Pool: The Palmer House Fitness Club hours are Monday through Friday from 6am – 9:00 pm, Saturday and Sunday from 7:00 am – 7:00 pm. Pool hours are from 6am – 9:00 pm Monday through Friday and from 7:00 am – 7:00 pm Saturday and Sunday. The Palmer House offers free use of their fitness areas to all MP/SA attendees staying at the Palmer House and booked under the MP/SA room block.

Feelings Gift and Sundries Shop: This shop is located on the Street Level before you exit the Hotel on State Street and is open from 7:00 am – 10:00 pm daily.

Free Internet: In-room, wired Internet is free to all MP/SA attendees staying at the Palmer House and booked under the MP/SA room block. Each guest will receive a code at check-in and you will use this code to access the Internet in your hotel room.

ATMs: ATMs are available on both the Street and Lobby Levels.

Emergencies: Urgent messages for conference participants can be directed to the registration desk on the 4th floor during the registration hours. Messages will be relayed to conference participants as quickly as possible and will be posted on the message board. The Palmer House switchboard number is (312) 726-7500.

Parking and Travel: If you drive to the hotel, parking is available in the Grant Park or Monroe Street garages located between Michigan Avenue and Lake Shore Drive. The Palmer House garage is at 55 E. Monroe, just east of the hotel. The self-parking fee is \$42; valet parking is \$62 and is also available to hotel guests, though it is more expensive.

MP/SA attendees staying at the Palmer House may print boarding passes and flight itineraries free of charge at the self-service Business Office located on the 7th floor or for a fee at the UPS Store on Street Level by the Wabash exit.

Airport Express shuttles pick up and drop off on the Wabash Street entrance to the Palmer House.

For those staying in the MP/SA room block at the Chicago Hilton, complimentary continental breakfast will be available from 7:30 am – 8:30 am; and complimentary coffee from 7:00 am – 10:00 am, located in the lobby near Kitty O'Sheas

Travel

Safety in the City: Please exercise caution in Chicago, just as in any other big city. A few simple precautions include the following: remove your badge outside the conference site; keep all valuables out of sight; don't display expensive jewelry, cameras, bags, and other items that might draw attention; avoid pickpockets (wallets should be kept in front pockets and purses worn across the shoulder); stick to well-lit, well-traveled streets; and always lock your car.

Ground Transportation: Getting around Chicago without a car is easy — use public transportation, taxis, or walk! If you need advice on getting around, ask the hotel concierge.

Shuttle: Airport Express runs buses from O'Hare and Midway airports to the Palmer House. Airport shuttles leave airports every 10 to 15 minutes. Shuttles cost \$27.00 one way between O'Hare and downtown, or \$22.00 one way between Midway and downtown. Approximate time to O'Hare is 40 minutes, and 25 minutes to Midway. For information, schedules, or reservations, call (888) 284-3826 or contact the hotel concierge for hotel departure information. Be sure to state you are a MIPSA conference attendee. All major credit cards are accepted.

Bus/Train: Continental Air Transport (CTA) runs service from the Palmer House to O'Hare and Midway airports. Approximate time from downtown is 45 minutes to O'Hare and 30 minutes to Midway. The fare for one ride is \$2.25 and \$0.25 per transfer. For route, fare, and schedule information call (888) 968-7282. If you plan on using the CTA to get around, Visitor Passes are your best value available for one day (\$5.75), three days (\$14.00), and seven days (\$23.00). These allow unlimited rides on buses and trains. Purchase passes at airports, visitor information centers, Union Station, and other select Chicago attractions or inquire at the hotel for details about this service.

Taxis: Taxis from O'Hare typically cost approximately \$35.00 to \$40.00, and from Midway they cost approximately \$25.00 to \$30.00. An additional charge of \$1.00 is added to the total fare on each trip to or from the airports under the State of Illinois Metropolitan Pier and Exposition Authority Airport Departure Ordinance. The tax should appear on the meter as an "extra" charge. In Chicago, you pay the amount shown on the taximeter, plus any tolls. The meter should start at \$2.25 and then increase \$1.80 for every mile or \$2.00 for every six minutes of waiting time. There is an extra \$1.00 charge for additional passengers over the age of 12 and under the age of 65. There is no extra charge for baggage or credit card use, and tipping is optional. Drivers are not required to carry or to change bills larger than \$20.00. Cabs are readily available at the hotel.

Chicago Trolley Company: Chicago's best fully narrated tour stops at all of Chicago's top attractions and offers San Francisco style trolleys or London style double-decker buses. Tours take about two hours. The tour offers unlimited boarding for those who wish to explore the city, with another trolley or bus arriving every 10 to 15 minutes. Some of the stops on the route are the Art Institute, Hilton Towers and Hotel, Field Museum, Navy Pier, Water Tower, Magnificent Mile, Theater District, Hancock Center, Wrigley Building, Sears Tower and River North. Hours of operation are from 10:00 am to 4:00 pm seven days per week. All day tickets are \$29.00 for adults, \$24.00 for seniors, and \$13.75 for children ages 3-11. Tickets may be purchased at all boarding locations beginning at 8:45 am. For locations without a ticket booth, board the trolley and purchase a ticket from the driver. Call (773) 648-5000 for routes and departure times.

Chicago CityPass: The CityPass offers tickets to five of Chicago's best attractions and saves you 50% off box office prices if purchased individually. This is not a group tour and is designed to allow independent touring. The CityPass includes admission to the Adler Planetarium or the Art Institute of Chicago, Field Museum and Underground Adventure, Shedd Aquarium VIP, and Hancock Observatory or Museum of Science and Industry. Tickets are valid for nine days from first use and are \$84.00 for adults and \$69.00 for children. CityPass may be purchased at any of these attractions. For questions, visit their web site at www.citypass.com or call (888) 330-5008.

Chicago Hauntings: The two hour and 30 minute tour visits 30 haunted sites, including stops where guests may depart the bus and investigate for themselves. Tours depart Friday and Saturday at 7:00 pm from 600 N. Clark Street (Clark and Ontario), next to the Rock & Roll McDonald's, across from the Hard Rock Café and Rainforest Café. Tickets are \$28. For more information and reservations, call (888) 446-7891.

O'Leary's Chicago Fire Truck Tours: Pick-up location is right alongside the Intercontinental Hotel on Michigan and Illinois Streets. For tour information call (312) 287-6565. Admission: adults, \$20; seniors 63 and over/active military/kids under 12, \$10; kids under 3 free.

Participant Instructions

Panels

Panels provide each author with an opportunity to present an abbreviated version of his or her paper at the specific time in the printed program. Feedback and comments will be provided by the discussant, followed by comments, questions, and discussion including the audience. Having three to five papers assigned to a session allows approximately 5 minutes for the chair to introduce the session, 10 to 15 minutes per author presentation, 20 minutes of feedback, and 20 minutes of discussion with the audience.

The Role of Panel Chair

The chair is responsible for introducing each paper and the authors as well as the discussant(s). The chair is also responsible for completing the presenter attendance form for the session. In addition, the chair is responsible for managing the time for each presentation, making sure no author exceeds his or her assigned time slot on the program, and insures that the discussion is polite and productive. The exact time for each presenter is listed in the program.

The chair records attendance on the attendance/nomination form provided with his or her registration materials, and is responsible for recommending papers to the MPSA office for any awards. You may nominate papers by indicating your nominations (name of author(s), title of paper, and award) on the attendance/nomination form or by email to mpsainfo@mpsanet.org. Attendance/nomination forms should be deposited in the marked receptacles on either the 4th or the 7th floors near the elevators. The MPSA strongly encourages panel chairs to make nominations as soon as possible while the paper presentations are still fresh in their minds.

The Role of Panel/Poster Discussant

Discussants provide feedback regarding research papers that are presented in a panel or poster session, pointing out both the strengths and areas of improvement. Discussants also may place the research in a broader context and discuss trends and theories.

For poster sessions, the discussants examine each poster to which they are assigned and provide feedback to the author. It is much more casual than serving as a discussant on a panel, where they provide feedback in front of an audience.

Discussants also record attendance on the attendance/nomination form provided with their registration materials, and are responsible for recommending papers to the MPSA office for any awards. You may nominate papers by indicating your nominations (name of author(s), title of paper, and award) on the attendance/nomination form or by email to mpsainfo@mpsanet.org. Attendance/nomination forms should be deposited in the marked receptacles on either the 4th or the 7th floors near the elevators. The MPSA strongly encourages discussants to make nominations as soon as possible while the paper presentations are still fresh in their minds.

Posters

We attempt to organize the posters by topic to encourage more conference attendees to visit the poster presentations. Poster board assignments are listed in the Daily Program Schedule. Poster sessions are held in the 4th floor Exhibit Hall located in the Grand and State Ballrooms, and they are arranged in one long row in the north end of the hall. Posters should be attached to one side of an 8' x 4' freestanding bulletin board. Poster presenters should arrive 15 minutes before their session begins and remain throughout the entire poster session to answer questions. Have all presentation materials prepared for quick assembly. Poster materials need to be tacked to the board; the MPSA provides supplies to do this. Please be sure to remove your poster at the end of the poster session, because another group of posters will be scheduled after yours.

Roundtable Presenters and Chairs

Typically four to eight panelists participate in a roundtable, which includes a chair who introduces the panelists and provides a substantive introduction to the topic. Participants do not prepare papers. They make brief introductory remarks before engaging in ad hoc discussions. The roundtable chair is responsible for completing the attendance form for the session. Attendance forms should be deposited in the marked receptacles on either the 4th or the 7th floors near the elevators.

Program Overview

Wednesday, April 11

4:00 pm – 7:00 pm

6:00 pm – 7:00 pm

Registration

MPSA Welcome Reception

4th Floor

Empire, Lobby Level

Thursday, April 12

7:30 am – 5:00 pm

8:00 am – 5:00 pm

8:30 am – 10:10 am

9:30 am – 7:30 pm

10:25 am – 12:05 pm

12:20 pm – 2:20 pm

12:45 pm – 2:25 pm

2:40 pm – 4:20 pm

4:35 pm – 6:15 pm

6:30 pm – 7:30 pm

8:00 pm – 9:00 pm

Registration

Placement Center

Panels and Roundtables

Exhibits

Panels, Posters, Roundtables

MPSA Council Meeting & Luncheon

Panels, Posters, Roundtables

Panels, Posters, Roundtables

Panels, Posters, Roundtables

MPSA Exhibitor Reception

MPSA Minority Caucus Reception

4th Floor

4th Floor

Grand and State, 4th Floor

Mercat a la Planxa, 638 S. Michigan

Grand and State, 4th Floor

Empire, Lobby Level

Friday, April 13

7:30 am – 5:00 pm

8:00 am – 5:00 pm

8:30 am – 10:10 am

9:30 am – 6:30 pm

10:25 am – 12:05 pm

12:45 pm – 2:25 pm

2:40 pm – 4:20 pm

4:35 pm – 6:15 pm

6:15 pm – 7:30 pm

7:30 pm – 8:30 pm

Registration

Placement Center

Panels and Roundtables

Exhibits

Panels, Posters, Roundtables

Panels, Posters, Roundtables

Panels, Posters, Roundtables

Panels, Posters, Roundtables

Pi Sigma Alpha Lecture

MPSA Mentoring Reception for Grad Students

4th Floor

4th Floor

Grand and State, 4th Floor

Red Lacquer, 4th Floor

Empire, Lobby Level

Saturday, April 14

7:30 am – 5:00 pm

8:00 am – 5:00 pm

8:30 am – 10:10 am

9:30 am – 5:00 pm

10:25 am – 12:05 pm

12:45 pm – 2:25 pm

2:40 pm – 4:20 pm

4:35 pm – 6:15 pm

6:30 pm – 7:15 pm

7:15 pm – 8:45 pm

Registration

Placement Center

Panels and Roundtables

Exhibits

Panels, Posters, Roundtables

Panels, Posters, Roundtables

Panels, Posters, Roundtables

Panels and Roundtables

MPSA Business Meeting

MPSA President's Reception

4th Floor

4th Floor

Grand and State, 4th Floor

Red Lacquer, 4th Floor

Red Lacquer, 4th Floor

Sunday, April 15

8:00 am – 10:40 am

8:30 am – 10:10 am

10:25 am – 12:05 pm

Registration

Panels and Roundtables

Panels and Roundtables

4th Floor

Pi Sigma Alpha Lecture
Making Democracy Work: A Judge's View
Justice Stephen Breyer

Friday, April 13 at 6:15 pm
Red Lacquer, 4th Floor



Justice Stephen Breyer will present the Pi Sigma Alpha lecture on Friday, April 13, at 6:15 p.m. in the Red Lacquer Room on the 4th floor. He will speak on his recently published book, *Making Democracy Work: A Judge's View* (Knopf, 2010). Born in San Francisco in 1938, Justice Breyer is a graduate of Stanford, Oxford, and Harvard Law School. In 1994 he was appointed a Supreme Court Justice by President Clinton.

Meetings and Receptions

Wednesday, April 11

MPSA Welcome Reception 6:00 pm – 7:00 pm Empire Lobby Level

Thursday, April 12

MPSA Council Luncheon Meeting 12:20 pm – 2:20 pm Mercat a la Placosa, 638 S. Michigan
 MPSA Exhibitor Reception 6:30 pm – 7:30 pm Grand/State 4th Floor
 Midwest Women's Caucus Business Meeting 6:30 pm – 8:00 pm Crystal 3rd Floor
 Institute for Humane Studies Reception 6:30 pm – 8:00 pm Elephant & Castle, 111 W. Adams St.
 MPSA Minority Caucus' Reception 8:00 pm – 9:00 pm Empire Lobby Level
 National Conference of Black Political Scientists Reception 8:00 pm – 9:00 pm Empire Lobby Level
 Lesbian, Gay, Bisexual and Transgender Caucus Reception 8:00 pm – 9:00 pm Empire Lobby Level
 Midwest Latino/a Caucus Reception 8:00 pm – 9:00 pm Empire Lobby Level
 Midwest Women's Caucus Reception 8:00 pm – 9:00 pm Empire Lobby Level

Friday, April 13

State Politics and Policy Quarterly Editorial Board Meeting 7:30 am – 8:30 am Crystal 3rd Floor
 2013 Southern Political Science Association Program Committee Meeting 11:00 am – 12:30 pm Honoré Lobby Level
 Perspectives on Politics Meeting 12:00 pm – 2:00 pm Crystal 3rd Floor
 Midwest Caucus for Public Administration Business Meeting & Herbert Simon Lecture: Reconsidering the Scientific Study of Public Bureaucracy: Classic and Contemporary Insights from Organizational Theory George Krause, *University of Pittsburgh* 4:35 pm – 7:00 pm Water Tower Parlor 6th Floor
 AJPS Editorial Board Meeting 5:00 pm – 6:00 pm Crystal 3rd Floor
 AJPS Reception for Reviewers 6:00 pm – 7:00 pm Crystal 3rd Floor
 Columbia University Reception 6:30 pm – 8:00 pm Adams 6th Floor
 Indiana University Reception 6:30 pm – 8:00 pm Suite 8-150 8th Floor
 Latino/a Caucus of the MPSA Business Meeting 6:30 pm – 8:00 pm Cresthill 3rd Floor
 Pi Sigma Alpha Lecture Making Democracy Work: A Judge's View Justice Stephen Breyer 6:45 pm – 7:30 pm Red Lacquer 4th Floor
 The Policy Gathering Reception & Retirement Celebration for Peter deLeon sponsored by Policy Studies Journal/School of Public Affairs at the University of Colorado, Denver/Center for Risk and Crisis Management/The Department of Political Science at the University of Oklahoma 6:30 pm – 8:00 pm Honoré Lobby Level
 RWJF Scholars in Health Policy Research Program 6:30 pm – 8:00 pm Harvard 3rd Floor
 Teaching Workshop: What you Need to Know Your First Year hosted by Somo Publishing 6:30 pm – 8:00 pm Suite 9-128 9th Floor
 University of Texas, Texas Tech University, University of Houston, Rice University, and Texas A&M University 6:30 pm – 8:00 pm Monroe 6th Floor
 MPSA Mentoring Reception 7:30 pm – 8:30 pm Empire Lobby Level
 Cooperative Congressional Election Study (CCES) Informational Meeting 7:30 pm – 9:00 pm Crystal 3rd Floor

Saturday, April 14

APSA Council Meeting and Luncheon 8:00 am – 6:00 pm Monroe 6th Floor
 Cultural Theory Working Group Meeting 6:30 pm – 11:30 pm Indiana 3rd Floor
 MPSA Business Meeting 6:30 pm – 7:15 pm Red Lacquer
 MPSA President's Reception 7:15 pm – 8:45 pm Red Lacquer

Poster Sessions

Research posters will be displayed Thursday through Saturday in the Exhibit Hall located in the Grand and State Ballrooms on the 4th floor. The posters are scheduled during the same time slots as the panels. The authors will be present to answer questions and distribute copies of their research findings. Please browse the poster sessions throughout the day. Authors may set up the poster display 15 minutes prior to the start of their session. All necessary posting materials will be supplied. Authors must remove all poster materials promptly at the conclusion of their session.

There are two poster awards given during the MPSA conference: a \$250 award for the best poster presentation during the conference and a \$250 award for the best poster presented by an undergraduate. If you are serving as a discussant during a poster session, please remember to make your nominations for these awards.

Thursday, April 12

10:25 am - 12:05 pm	Poster Session 60-202 Poster Session 60-204 Poster Session 62-210 Poster Session 62-211 Poster Session 62-212 Poster Session 62-214 Poster Session 62-216	American Politics Posters 3 American Politics Posters 5 International Relations Posters 11 International Relations Posters 12 International Relations Posters 13 International Relations Posters 15 International Relations Posters 16
12:45 pm - 2:25 pm	Poster Session 60-200 Poster Session 60-201 Poster Session 60-203 Poster Session 62-206 Poster Session 62-218	American Politics Posters 1 American Politics Posters 2 American Politics Posters 4 International Relations Posters 7 International Relations Posters 18
2:40 pm - 4:20 pm	Poster Session 61-200	Comparative Politics Posters 1
4:35 pm - 6:15 pm	Poster Session 59-200 Poster Session 61-202	Methodology Posters Comparative Politics Posters 3

Friday, April 13

10:25 am - 12:05 pm	Poster Session 61-201	Comparative Politics Posters 2
12:45 pm - 2:25 pm	Poster Session 62-200 Poster Session 62-201 Poster Session 62-202 Poster Session 62-203 Poster Session 62-204 Poster Session 62-208 Poster Session 62-209 Poster Session 64-202 Poster Session 64-203 Poster Session 64-204 Poster Session 64-205	International Relations Posters 1 International Relations Posters 2 International Relations Posters 3 International Relations Posters 4 International Relations Posters 5 International Relations Posters 9 International Relations Posters 10 Re-thinking Rousseau Posters Political Theory and Contemporary Politics Posters Democratic Theory Posters American Political Thought Posters
2:40 pm - 4:20 pm	Poster Session 62-205 Poster Session 62-207 Poster Session 62-213 Poster Session 62-215 Poster Session 62-219 Poster Session 64-200 Poster Session 64-201	International Relations Posters 6 International Relations Posters 8 International Relations Posters 14 International Relations Posters 17 International Relations Posters 19 Contemporary Political Thought Posters Modern Political Thought Posters
4:35 pm - 6:15 pm	Poster Session 63-200	Public Policy and Public Administration Posters

Saturday, April 14

10:25 am - 12:05 pm	Poster Session 65-200	Undergraduate Poster Session 1
12:45 pm - 2:25 pm	Poster Session 65-201	Undergraduate Poster Session 2
2:40 pm - 4:20 pm	Poster Session 65-202	Undergraduate Poster Session 3

Cultural Theory Working Group

The Cultural Theory Working Group is an international gathering of scholars who use the political cultural theory developed by Mary Douglas, Aaron Wildavsky, and others to advance subfield understandings and explanations in political science (see, for example, the symposium on CT in the fall 2011 issue of *PS: Political Science and Politics*). At the working group meeting, Saturday, April 14, 6:30 pm (in the Indiana Room, on the 3rd floor), participants will discuss their research agendas and opportunities to collaborate in testing and developing CT. All participants are also presenting CT papers on a variety of panels (Friday Panels: 2-15, 1-1; Saturday Panels: 50-4, 50-3; Sunday Panels: 50-2, 50-1), with the greatest concentration of such papers being presented on Panel 50-4, Cultural Theories of Public Opinion and Policy Change, meeting Saturday, April 14, 8:30 am. All MPSA conference attendees interested in learning more about CT and how it might be useful to topics on which they work are welcome to attend both the CT working group meeting and panel presentations.

Participants:

Shawn Christopher Drake, *Simon Fraser University, British Columbia*
John Anthony Duerk, *Northern Illinois University*
Iris Geva-May, *Simon Fraser University, British Columbia*
Kuhika Gupta, *University of Oklahoma*
Hank C. Jenkins-Smith, *University of Oklahoma*
Michael D. Jones, *Harvard University*
Dan M. Kahan, *Yale University*
Charles Lockhart, *Texas Christian University*
Martin Lodge, *London School of Economics*
Steven Michael Ney, *Jacobs University, Bremen*
Joseph Ripberger, *University of Oklahoma*
Carol E. Silva, *University of Oklahoma*
Brendan Swedlow, *Northern Illinois University*
Marco Verweij, *Jacobs University, Bremen*

Any researcher who is interested in organizing a Working Group for the 2013 MPSA Conference should contact the MPSA for information at speelmon@mpsanel.org.

Related Groups

African Politics Conference Group

Thursday	4:35 pm – 6:15 pm	Panel 75-1	Clark 7	7 th Floor
----------	-------------------	------------	---------	-----------------------

American Political Science Association

Saturday	8:00 am – 6:00 pm	Council Meeting	Monroe	6 th Floor
----------	-------------------	-----------------	--------	-----------------------

Caucus for LGBT Political Science

Thursday	10:25 am – 12:05 pm	Panel 68-1	Marshfield	3 rd Floor
Thursday	8:00 pm – 9:00 pm	Reception	Empire	Lobby Level
Friday	8:30 am – 10:10 am	Panel 68-2	Millennium Parlor	6 th Floor
Friday	4:35 pm – 6:15 pm	Panel 68-3	Burnham 1	7 th Floor
Saturday	12:45 pm – 2:25 pm	Panel 68-4	Millennium Parlor	6 th Floor

Caucus for New Political Science

Saturday	10:25 am – 12:05 pm	Panel 70-1	Burnham 2	7 th Floor
----------	---------------------	------------	-----------	-----------------------

Cooperative Congressional Election Study (CCES)

Friday	7:30 pm – 9:00 pm	Meeting	Crystal	3 rd Floor
--------	-------------------	---------	---------	-----------------------

Institute for Humane Studies

Thursday	6:30 pm – 8:00 pm	Reception	Elephant & Castle, 111 W. Adams Street	
----------	-------------------	-----------	--	--

Leadership and Politics

Thursday	2:40 pm – 4:20 pm	Panel 69-1	LaSalle 4	7 th Floor
----------	-------------------	------------	-----------	-----------------------

Midwest Caucus for Public Administration

Thursday	2:40 pm – 4:20 pm	Roundtable 72-101	Congress	3 rd Floor
Friday	10:25 pm – 12:05 pm	Roundtable 72-100	Chicago	5 th Floor
Friday	4:25 pm – 7:00 pm	Herbert Simon Lecture	Water Tower Parlor	6 th Floor

Reconsidering the Scientific Study of Public Bureaucracy: Classic and Contemporary Insights from Organizational Theory
 George Krause, *University of Pittsburgh*
 & Business Meeting

Midwest Latino/a Caucus

Thursday	4:35 pm – 6:15 pm	Panel 71-1	Clark 3	7 th Floor
Thursday	8:00 pm – 9:00 pm	Reception	Empire	Lobby Level
Friday	2:40 pm – 4:20 pm	Panel 71-2	Sandburg 3	7 th Floor
Friday	6:30 pm – 8:00 pm	Business Meeting	Cresthill	3 rd Floor

Midwest Women's Caucus

Thursday	12:45 pm – 2:25 pm	Roundtable 66-100	Water Tower Parlor	6 th Floor
Thursday	4:35 pm – 6:15 pm	Roundtable 66-102	Hancock Parlor	6 th Floor
Thursday	6:30 pm – 8:00 pm	Business Meeting	Crystal	3 rd Floor
Thursday	8:00 pm – 9:00 pm	Reception	Empire	Lobby Level
Saturday	10:25 am – 12:05 pm	Roundtable 66-103	Spice Parlor	6 th Floor
Saturday	12:45 pm – 2:25 pm	Roundtable 66-101	Spice Parlor	6 th Floor

National Conference of Black Political Scientists

Thursday	8:00 pm – 9:00 pm	Reception	Empire	Lobby Level
----------	-------------------	-----------	--------	-------------

Perspectives on Politics

Friday	12:00 pm – 2:00 pm	Meeting	Crystal	3 rd Floor
--------	--------------------	---------	---------	-----------------------

Political Networks

Thursday	8:30 am – 10:10 am	Panel 74-1	Madison	3 rd Floor
Thursday	2:40 pm – 4:20 pm	Panel 74-2	Salon 1	3 rd Floor
Thursday	4:35 pm – 6:15 pm	Panel 74-8	Dearborn 2	7 th Floor
Friday	10:25 am – 12:05 pm	Panel 74-3	Clark 1	7 th Floor
Friday	4:35 pm – 6:15 pm	Panel 74-4	Salon 10	3 rd Floor
Saturday	10:25 am – 12:05 pm	Panel 74-5	Burnham 4	7 th Floor
Saturday	2:40 pm – 4:20 pm	Panel 74-6	Salon 12	3 rd Floor
Saturday	4:35 pm – 6:15 pm	Panel 74-7	Montrose 3	7 th Floor

Politics, Literature, and Film

Thursday	10:25 am – 12:05 pm	Panel 73-1	LaSalle 4	7 th Floor
Thursday	12:45 pm – 2:25 pm	Panel 73-6	Congress	3 rd Floor
Friday	10:25 am – 12:05 pm	Panel 73-2	Missionary Parlor	6 th Floor
Saturday	8:30 am – 10:10 am	Panel 73-3	Clark 10	7 th Floor
Saturday	2:40 pm – 4:20 pm	Panel 73-4	Clark 1	7 th Floor
Sunday	10:25 am – 12:05 pm	Panel 73-5	Sandburg 4	7 th Floor

RWJF Scholars in Health Policy Research Program

Friday	6:30 pm – 8:00 pm	Reception	Harvard	3 rd Floor
--------	-------------------	-----------	---------	-----------------------

Social Democracy Project Workshop

Saturday	1:00 pm – 6:00 pm	Meeting	Harvard	3 rd Floor
----------	-------------------	---------	---------	-----------------------

Society for Greek Political Thought

Friday	12:45 pm – 2:25 pm	Panel 67-1	Clark 10	7 th Floor
--------	--------------------	------------	----------	-----------------------

Southern Political Science Association

Friday	11:00 am – 12:30 pm	Program Committee Meeting	Honord	Lobby Level
--------	---------------------	---------------------------	--------	-------------

State Politics and Policy Quarterly

Friday	7:30 am – 8:30 am	Board Meeting	Crystal	3 rd Floor
--------	-------------------	---------------	---------	-----------------------

Program Co-chairs' Panels
David Darmofal, University of South Carolina
Wendy L. Martinek, Binghamton University

Thursday, April 12 at 8:30 am

- 1-7 **Racial Identity and Political Attitudes (Co-sponsored with Public Opinion, see 28-37)**
- Room: Wilson on the 3rd floor, Thur at 8:30 am
- 8:30 Chair, Gary M. Segare, Stanford University
 gsegare@stanford.edu
- 8:35 **Race is in the Eye of the Beholder?: Obama Chooses to be Black, Does the Public Agree**
 A survey experiment varies information and arguments about Obama's choice to call himself black rather than black and white on the 2010 Census and tests theories about the effects of race and racial resentment on public agreement with his choice.
 Jack Citrin, University of California, Berkeley
 jcitrin@berkeley.edu
 Robert Van Horn, University of California, Berkeley
 rvh@berkeley.edu
 Morris Eli Levy, University of California, Berkeley
 morris.levy@berkeley.edu
- 8:50 **It's Not the Economy, Stupid: Surprising Presidential Approval Among Racial and Ethnic Minorities**
 This paper shows that minority perceptions of the president do not conform to traditional economic theories of presidential favorability, but rather are driven by the success of national policies and executive actions that address social inequality.
 David Q. Gibson, University of Pennsylvania
 dgibson@pas.upenn.edu
 Marc Meredith, University of Pennsylvania
 marmered@pas.upenn.edu
- 9:05 **A Matter of Life and Death: Race and the Contingent Nature of Beliefs About the Death Penalty**
 We employ experimental data to explore divisions in opinion on the death penalty, welfare and other social programs. We evaluate how changes in context and variation in the attribution of personal responsibility can affect attitudes on these issues.
 Ashley E. Jordan, University of Michigan
 ajordan@umich.edu
 Allison Daley-Biddle, University of Michigan
 adaley@umich.edu
- 9:20 **More than Meets the Eye: The Nature of Black Conservatism**
 This project examines why African Americans are still voting Democratic in the face of growing conservatism.
 Tasha S. Phillips, University of Texas, Austin
 tphilips@auslin.utexas.edu
- 9:35 **Blac, Donald Kiefer, University of Michigan**
 dkiefer@umich.edu
Blac, Natasia Kovalyova, University of North Texas, Dallas
 Natasia.Kovalyova@unt.edu
- 9:55 Audience Discussion

- 1-10 **Re-examining Votes, Exit and Loyalty (Co-measured with Urban and Local Politics, see 47-51)**
- Room: Hancock Porter on the 6th floor, Thur at 8:30 am
- 8:30 Chair, Jih L. Yoo, University of Toronto
 jihoo.808@gmail.com
- 8:35 **Citizen Satisfaction with Municipal Services: Intersecting the Language of Hispanic Cultural Identification**
 Variation in self-identified Hispanic identification influences citizen satisfaction with municipal goods and services. Data from satisfaction surveys are used to test the relationship between Hispanic acculturation and citizen satisfaction.
 Brian K. Collins, University of North Texas
 brian.collins@unt.edu
 Lidia Rodriguez, University of North Texas
 lrv4020@outmail.com
- 8:47 **The Boundaries of Black Loyalty: Race, Exit, and Social Identity in the Black Belt South**
 This paper explores the circumstances under which blame, negative emotions, and social identity influence and guide the political judgments i.e. loyalty and exit and voting behavior of African Americans.
 Myron N. Crawford, Ohio State University
 mcwford.574@buckeyemail.osu.edu
- 8:59 **Replicating City Limits**
 This study replicates the quantitative analysis in Peterson's classic City Limits, focusing on local, state and federal spending trends over thirty years in the United States.
 Zachary Gebhardt, University of Illinois, Chicago
 zgebhd2@uic.edu
- 9:17 **Voting with Your Feet in the Black Belt: The Effect of Exit Options on Municipal Election Turnout**
 Using municipal election results, budgets, and socioeconomic characteristics of roughly 500 American cities and their neighbors from 2002 to 2004, this paper examines how the "quantity" and "quality" of exit options affect voter turnout.
 Scott L. Minkoff, Samford College
 sminkoff@samford.edu
- 9:23 **Blacks at the Corner: The Impact of Citizen Dissatisfaction on Local Politics**
 We examine the impact of citizen dissatisfaction on local electoral change. Analyzing 2010 local election data, we evaluate the hypothesis that dissatisfaction with locally delivered goods and services leads to significant electoral impacts.
 Lopo Saloner, University of Denver
 lopo.saloner@du.edu
 Kenneth N. Bickers, University of Colorado, Boulder
 kbickers@colorado.edu
- 9:35 **Disc., John Bullock, Towson University**
 jbullock@towson.edu
Disc., Jih L. Yoo, University of Toronto
 jihoo.808@gmail.com
- 9:55 Audience Discussion

Thursday, April 12 at 10:25 am

1-2 **Strategic Voting and Electoral Rules (Co-sponsored with Representation and Electoral Systems, see 26-15, and Comparative Political Behavior, see 7-19)**

Room Wilson on the 3rd floor, Thur at 10:25 am

10:25 Chair: Ken Kollman, University of Michigan
kkollman@umich.edu

10:30 **Voting Behavior in Dual Ballot Contexts: The Case of French Presidential Elections**

Using survey data from French presidential elections, we examine the extent to which voters' strategies differ in dual ballot contexts. Specifically, we explore if the differences demonstrate some kind of sophisticated behavior on the part of voters.

Eric Bolander, McGill University

eric.bolander3@mcgill.ca

Michelle Yurgel, Universidade de Brasilia

myurgel@unb.br

10:42 **Huyghebaert's Law and Information: The Role of Media Availability in the Relationship Between Electoral and Party Success**

This paper examines whether variations in the availability of reliable election information from the media affects coordination on two parties in single member plurality systems.

Emily Clough, Newcastle University

emily.clough@ncl.ac.uk

10:54 **Estimating Strategic Voting at the District Level**

We present the first approach to estimate strategic vote transfer at the district level. Using data from British General Elections we examine, among other things, how many constituencies changed hands due to strategic votes.

Michael Heitzmann, University of Konstanz

michael.heitzmann@uni-konstanz.de

Simon Manzert, University of Konstanz

simon.manzert@uni-konstanz.de

Peter Selb, University of Konstanz

peter.selb@uni-konstanz.de

11:06 **Ever Election You May Make Progress: The Crucial Impact of Electoral Reform on Voting Behavior**

Using a regression discontinuity design, the paper addresses the question of how electoral reform changes the voting behavior of young people. In order to test the arguments, the 1994 New Zealand electoral reform is examined.

Pedro Rivera, European University Institute

pedro.rivera@eui.eu

11:18 **Choice, Information and Consistency: Voting Behavior in Split Elections**

The Swiss open ballot PR electoral system allows voters to cast a customized ballot but doing so requires considerable political information. We consider who customizes their ballot using survey data from the Making Electoral Democracy Work project.

Laura R. Stephenson, University of Western Ontario

lstephe@uwo.ca

Marion Bohl, University Zurich

marion.bohl@ipz.uzh.ch

Ezrem Karakoc, Pennsylvania State University

ezrem.karakoc@psu.edu

Andre Blais, Université de Montréal

andre.blais@umontreal.ca

Hanspeter Kriesi, University Zurich

hanspeter.kriesi@ipz.uzh.ch

11:30 **Disc., Steven J. Brudis, New York University**

steven.brudis@nyu.edu

Disc., Ken Kollman, University of Michigan

kkollman@umich.edu

11:50 Audience Discussion

1-11 **Bureaucratic Policy Making and Implementation (Co-sponsored with Bureaucratic Politics, see 52-6, and Public Policy, see 50-28)**

Room Hancock Parlor on the 6th floor, Thur at 10:25 am

10:25 Chair: Scott Aluworh, University of Georgia
smluworh@uga.edu

10:30 **Can Managerial Work-arounds Serve Democratic Ends?:**

Discussion: Pollock, and Civic Dissentry

Implementing policy effectively sometimes requires evading certain directives. We ask if and how these workarounds can serve democratic ends by guiding policy flexa, catalyzing public debates, or fixing policy to local circumstances.

Dave C. Campbell, University of California, Davis

dave.c.campbell@ucdavis.edu

10:45 **Ideological Diversity in the Executive Branch and the Logic of Timing in the Rulemaking Process**

We use data on the yearly regulatory dockets of 70 cabinet agencies from 1993-2010 to examine how bureaucracies respond to ideological conflict with OIRA.

Anasth Clemens, University of Georgia

aclemens@uga.edu

John Hudak, Vanderbilt University

john.hudak@vanderbilt.edu

11:00 **The Impact of Professionalization on Bureaucratic Decision Making and Reconsideration**

I explore the impact of professionalization on the consistency of street-level bureaucratic decisions and the responsiveness of those decisions to elected officials. I do so with data on the Social Security Disability Program.

Lesl Keiser, University of Missouri, Columbia

keiserl@missouri.edu

11:15 **Ex Parte Lobbying in Agency Rulemaking**

This paper will study the efficacy of ex parte lobbying contacts during government agency rulemaking. The author will focus on a new dataset of 50 health regulations and a telephone survey over 350 public participants.

Susan Welch Yackee, University of Wisconsin, Madison

syackee@facstaff.wisc.edu

11:30 **Disc., Anthony Michael Bertell, University of Southern California**

tony.bertell@gmail.com

11:50 Audience Discussion

Thursday, April 12 at 12:45 pm

1-3 **Political Participation & New Communication Technologies (Co-sponsored with Information Technology and Politics, see 32-6)**

Room Wilson on the 3rd floor, Thur at 12:45 pm

12:45 Chair: Melissa K. Merry, University of Louisville

mmerry01@louisville.edu

12:50 **The Impact of Internet Diffusion on Protest Participation: A Cross-national Analysis, 1995-2009**

A comparative study testing the effect of internet diffusion on change in political protest activity over time. Countries with varying levels of democracy and development are combined in the analysis.

Matthew David Jacobs, University of Minnesota

jeacm1156@umn.edu

1-05 **Twitter for a Cause: Microblogging and Environmental Advocacy**

This study examines the use of Twitter by U.S. environmental groups. Examining the content of groups' tweets and the destination of hyperlinks, I provide insight into what, if anything, Twitter adds to groups' online advocacy.

Melissa K. Merry, University of Louisville

mmerry01@louisville.edu

1:20 **Smart Phones and Missions: Closing Gaps or Creating New Divides?**
 To what extent do trends toward smart phone use by African-Americans and Latinos promise to close persistent gaps in technology use?
 Karen A. Monsberger, *University of Illinois, Chicago*
 kmonsberg@uic.edu
 Jennifer Melissa Benson-Bryon, *University of Illinois, Chicago*
 jbenso2@uic.edu
 Adrian Brown, *University of Illinois, Chicago*
 vabrown11@gmail.com

1:35 **The American Internet Voter: Primary Elections and Political Information**
 We link internet usage patterns with the scheduling of primary elections to understand the causal relationship between the institutional need for political information and ability of the Internet to inform voters about politics.
 Betsy Shackelford, *University of Chicago*
 betsy@uchicago.edu
 Chad E. Hall, *University of Utah*
 chadhall@gmail.com

1:50 **Disc. Rasman Klets Nielsen, University of Oxford**
 rasmankletsnielsen@gmail.com
Disc., Nilay Varuz, Middle East Technical University
 nyvaruz@metu.edu.tr

2:10 **Audience Discussion**

1-15 **Who Gets? Citizenship, Identity, and the Provision of Services in Africa (Co-sponsored with African Politics, see 11-10)**

Room: Hancock Parlor on the 6th floor, Thur at 12:45 pm
 Chair, Anandita Chakraverty, *University of South Carolina*
 chakraverty@mailbox.sc.edu

12-50 **Research Effects of Gender Responsive Budgeting (GRB) on Women's Status: Evidence from Kenya**
 How does what gender-responsive budget (GRB) initiatives claim to have accomplished in Kenya compare with the public perceptions about the programs?
 Rabana Abdulkadir, *New York University, Abu Dhabi*
 rabana@nyu.edu

1:00 **Spatial Modeling of Public Policy Formulation in Nigerian Legislatures: Representative Assemblies of Nigeria's Fourth Republic**
 Divisive politics have been a vexed issue in multi-ethnic countries such as Nigeria. This study applies spatial models to investigate whether such heterogeneity have negative impacts on legislative public policy formulation.
 Christopher Ugochukwu Akofunso, *University of Houston*
 cfoyo@uh.edu

1:14 **Taxation and Resource Allocation in African Interjurisdictional Local and State Budgeting Processes**
 What determines local and state government spending priorities in Africa? Analysis suggests as revenue from citizen taxation increases, local and state governments expend more on public service provision and less on government salaries/allowances.
 Obedson M. Ekeonu, *Michigan State University*
 ekeonof@msu.edu

1:26 **Decentralization and Ethnic Competition: Evidence from an African Ethnic Group in the Delivery of Welfare**
 This paper examines ethnic divisions and welfare delivery. Focusing on post-colonial African states, it seeks to analyze under what conditions such divisions become institutionalized and whether this creates inequalities in the delivery of welfare.
 Meghan Rother, *University of Oklahoma*
 mrother@ou.edu

1:30 **Composition and Distribution: The Politics of Kenya's Constituency Development Fund**
 This paper examines the factors that account for variations in legislators' distribution of Constituency Development Funds in Kenya.
 Laura A. Welstela, *University of California, Los Angeles*
 lwelstela@ucla.edu

1:50 **Disc., Virginia Parish Beard, Hope College**
 beard@hope.edu

2:10 **Audience Discussion**

Thursday, April 12 at 2:40 pm

1-101 **Roundtable: Toward a Greater Dialogue: Political Scientists Meet Journalists**

Room: Water Tower Parlor on the 6th floor, Thur at 2:40 pm
 This roundtable brings together political scientists and journalists in order to promote a broader dissemination of political science research in the media.
 Chair, Lynn Vavreck, *University of California, Los Angeles*
 lvavreck@ucla.edu

Panelist: Craig Gilbert, *Milwaukee Journal Sentinel*
 cgilbert@journalonline.com
 James Warren, *Chicago News Group*
 jimwarren13@gmail.com
 Seth E. Masket, *University of Denver*
 smasket@du.edu
 John M. Sides, *George Washington University*
 jsides@gwu.edu

Thursday, April 12 at 4:35 pm

1-17 **New Directions in Social Class Research (Co-sponsored with Race, Class, and Ethnicity, see 31-23)**

Room: Wilson on the 3rd floor, Thur at 4:35 pm
 Chair, Benjamin I. Page, *Northwestern University*
 b-page@northwestern.edu

4:40 **What are There So Few Working-class People in American Legislatures? Evidence from States and Cities**
 This paper uses data from state legislatures and city councils in the United States to explore the features of the political process that discourage working-class Americans from holding political office.
 Nicholas Carnes, *Duke University*
 nicholas.carnes@duke.edu

4:52 **Civil Rights Strategies and the Black-White Wealth Gap**
 White wealth has been consistently much greater than Black wealth in the U.S. Civil rights strategies appropriate to wealth building may be the culprit. This paper examines civil rights strategies for wealth building and access to capital.
 Adrian Jerome Little, *Eastern Michigan University*
 adrian.little@emich.edu

5:04 **Media Coverage of Income Inequality and Social Class, 1980-2010**
 This paper develops a typology for defining media coverage of income inequality and social class and presents a content analysis of a random sample of articles in the top three newspapers during the era of rising inequality, 1980 to 2010.
 Leslie McCall, *Northwestern University*
 l-mccall@northwestern.edu

5:16 **Determining Class Consciousness: How Citizens Use a Candidate's Social Class as a Voting Heuristic**
 This project outlines the way in which a candidate's social class serves as a voting heuristic and uses a survey experiment to examine how this information shapes voters' perceptions of a candidate's policy strengths, personal traits and viability.
 Meredith L. Sutha, *Princeton University*
 msutha@princeton.edu

- 5:38 **The Role of Class in Social Class Identity**
This paper examines conversations among informal groups in rural, urban, and suburban communities to examine the role of place in social class identity.
Katherine Cremer Walsh, University of Missouri
kwalsh17@missouri.edu
- 5:40 **Disc., Theda Skocpol, Harvard University**
skocpol@fas.harvard.edu
- 6:00 **Audience Discussion**
- 1-182 **Roundtable: Tea Party Politics (Co-sponsored with Political Parties and Interest Groups, see 40-180)**
- Room** Water Tower Parlor on the 6th floor, Thur at 4:35 pm
The Tea Party showed it could impact elections during the 2010 Midterm session. Now over a year later, we can analyze the impact the Tea Party has had since 2010 and discuss the potential impact in 2012.
- Chair** Jeremy Walling, Southeast Missouri State University
jwalling@semo.edu
- Panelist** D. Stephen Voss, University of Kentucky
dvoss@uky.edu
- Lance Sandy-Bailey, Shippensburg University
lsandybailey@ship.edu
- Mark A. Barrett, University of Washington
mbarrett@u.washington.edu
- William Cronon, Mount Union College
wcrononw@mountunion.edu
- Charles H. Frankfort, University of Missouri
frankfch@pollsci.wisc.edu
- David J. Coffey, University of Akron
dc Coffey@uakron.edu
- Michael John Bartlett, Ohio University
bartmju@ohio.edu
- William J. Miller, Southeast Missouri State University
wmiller@semo.edu

Friday, April 13 at 8:30 am

- 1-4 **Perspectives on the Obama Presidency (Co-sponsored with Presidency and Executive Politics, see 43-15)**
- Room** Wilson on the 3rd floor, Fri at 8:30 am
- 8:30 **Chair, Fred I. Greenstein, Princeton University**
fg@princeton.edu
- 8:35 **Barack Obama, Coffee Drinker, Tea Party Influence, or Presidential Rhetoric?**
This paper examines the impact of the Tea Party movement on the rhetoric of President Barack Obama. The President was slow to acknowledge the Tea Parties in 2009 and 2010, but by 2011 they represented a dominant presence in presidential rhetoric.
Michael J. Faber, Indiana University
professorfaber@gmail.com
- 8:58 **The 18 Reasons Why Barack Obama Won in 2008 and How They Will Impact the 2012 Election**
There are several reasons why Barack Obama won the presidency in 2008. The top 18 reasons are explored here using both quantitative and qualitative data. Those factors are then examined in the context of how they might impact the 2012 contest.
Sean D. Foreman, Barry University
sforeman@mail.barry.edu
- 9:15 **Barack Obama as African Leader: An Early Assessment**
Obama's agenda leadership is assessed using measures of presidential attention, media coverage, public opinion, and congressional attention on policy issues ranging from the economy to Afghanistan.
Jeffrey Peake, Clemson University
jpeake@clemson.edu
- Joshua Murkin, Clemson University**
jmurkin@clemson.edu

- 9:35 **Disc., Tim H. Blessing, Alvernia University**
tim.blessing@alvernia.edu
- 9:55 **Audience Discussion**

1-18 **Comparative Perspectives on Immigrants and Immigration (Co-sponsored with Race, Class, and Ethnicity, see 31-32)**

- Room** Hancock Parlor on the 6th floor, Fri at 8:30 am
- 8:30 **Chair, David L. Lead, University of Texas, Austin**
dlead@ustin.utexas.edu
- 8:35 **Examining Green Threat: The Role of Implicit Bias on Attitudes**
This paper examines individual-level causes of perceived group threat. We find that implicit attitudes toward Muslims explain feelings of group threat in majority-group individuals in two European nations.
Scott B. Blinder, University of Oxford
scott.blinder@comp.ox.ac.uk
- Evelin Lundgren, University of California, San Diego**
elundgre@ucsd.edu
- 8:50 **Differential Determinants of Inter-ethnic and Intra-ethnic Prejudice: Evidence from South Africa**
Research on prejudice toward foreign-born minorities conflates immigrant and ethnic identities. Through a survey list experiment, this paper explores the differential determinants of ethnic and immigrant prejudice.
Adam Harris, New York University
ash238@nyu.edu
- 9:05 **Racial Attitudes and Immigration: An Exploration Based on Cross-national Experiences in the U.S., U.K., Japan, and Korea**
We investigate explicit and implicit measures of racial bias as predictors of attitudes about immigration, both at the level of national policy and willingness to admit individual immigrants.
Shanto Iyengar, Stanford University
siyengar@stanford.edu
- Sedamon Messing, Stanford University**
messing@stanford.edu
- 9:20 **Muslim Immigrants and Political Agency: A New Perspective on Civil Religion**
We explore ways in which Muslims immigrants have a measure of political agency. In a series of experiments, we explore whether Muslim immigrants may impact European attitudes towards them by vowing loyalty to their new home.
Yphrah Lettes, Stanford University
yettes@stanford.edu
- Stefan Dahlberg, University of Gothenburg**
stefan.dahlberg@pol.gu.se
- Paul M. Shideman, Stanford University**
paulsm@stanford.edu
- 9:35 **Disc., Karina Dana, Harvard University**
kdana@fas.harvard.edu
- Disc., David L. Lead, University of Texas, Austin**
dlead@ustin.utexas.edu
- 9:55 **Audience Discussion**

Friday, April 13 at 10:25 am

- 1-5 **Beyond Conflict: African Responses to Violence (Co-sponsored with African Politics, see 11-9)**
- Room** Hancock Parlor on the 6th floor, Fri at 10:25 am
- 10:25 **Chair, Robert E. Williams, Pepperdine University**
robert.williams@pepperdine.edu
- 10:30 **Managing Rapid Urbanization in the Wake of Genocide: Conflict Dynamics and the Transformation of Kigali after 1994**
Since the Rwandan genocide Kigali has transformed into a secure space and achieved developmental gains. This paper explains the transformation from conflict to security through an analysis of political dynamics, social organization, and foreign aid.

Tom Goodfellow, *London School of Economics*

t.a.goodfellow@lse.ac.uk

Alyson Smith, *London School of Economics and Political Science*
a.smith6@lse.ac.uk

10:45 **Weak States, Terrorism and Sexual Violence in Sub-Saharan Africa**

The argument of this paper is that women who have been sexually victimized are more likely to blame the state for failing to protect them, and as a consequence are likely to support the use of terrorism and political violence against the state.

Tiffany Ora Howard, *University of Nevada, Las Vegas*
thoward@unlv.edu

11:00 **From Rebels to Rebels: The Changing Dynamics, Organization and Structure of Burundi's CNDD-FDD, 1974-2010**

The paper examines what factors, structures, and characteristics of the rebel organization CNDD-FDD contributed to creating a durable post-rebellion regime in Burundi, and how these can be seen in comparative focus in Sub-Saharan Africa.

Cara Eugenie Jones, *University of Florida*
cj02210@ufl.edu

11:15 **Governing With Lynch Violence and the Rule of Law**

If, as is often argued, lynch violence is caused by failures in policing, why do lynchings happen even when the police have successfully arrested suspects? In answering this question, this paper rethinks the meaning of successful rule of law reform.

Nicholas Rush Smith, *University of Chicago*
nrs110@uchicago.edu

11:30 **Disc., Ann Marie Messell, *Lincoln University of Missouri***

mesellaA@lincolnu.edu

11:50 **Audience Discussion**

1-19 **R->P or P->R? The Causal Arrow in Religion and Politics Research (Co-sponsored with Politics and Religion, see 56-14)**

Room: Wilson on the 3rd floor, Fri at 10:25 am

10:25 **Chair, Whit Kilburn, *Grand Valley State University***
kilburnw@mail.gvsu.edu

10:30 **Remarks from God and Government: A Dynamic Model of Religion and Politics**

We examine the public's religiosity and policy liberalism. We show that religiosity and opinion both reflect demands from citizens in the face of insecurity. When security is threatened, the public will become more reliant on God and government.

Philip Habel, *Southern Illinois University*
habel@siu.edu

Robin Grant, *Southern Illinois University*
grant@siu.edu

10:50 **The Intersection of Religion and Politics: A Research Strategy**

This paper reverses the traditional question about the relationship between religion and politics and uses experimental methods to answer the question, how do political affiliations affect religious beliefs?

Michele Margolis, *Massachusetts Institute of Technology*
margolis@mit.edu

11:10 **Are of Bad Feelings? Religion, Polarization, and Party Evaluations**

Religion is influenced by politics as much as it influences the political process. Those who negatively evaluate the Republican party are, ceteris paribus, less likely to attend religious services regardless of partisan affiliation.

Patrick Lee Schoetttner, *University of Notre Dame*
pschoett@nd.edu

Jeremiah J. Castle, *University of Notre Dame*
jeast1et@nd.edu

11:30 **Disc., Whit Kilburn, *Grand Valley State University***

kilburnw@mail.gvsu.edu

11:50 **Audience Discussion**

Friday, April 13 at 12:45 pm

1-100 **Roundtable: Meet the Editors**

Room: Water Tower Parlor on the 6th floor, Fri at 12:45 pm

A roundtable to meet the Editors of various political science journals. The roundtable will provide an opportunity to question those editors about publishing.

Chair, Rick K. Wilson, *Rice University*
rkw@rice.edu

Panelists, John Y. Ishiyama, *University of North Texas*

john.ishiyama@unt.edu

William Misher, *University of Arizona*

misher@email.arizona.edu

Jan Leighley, *American University*

leighley@americanu.edu

Friday, April 13 at 2:40 pm

1-16 **New International Relations Data and Measures (Co-sponsored with International Relations and Domestic Politics, see 16-20)**

Room: Hancock Parlor on the 6th floor, Fri at 2:40 pm

2:40 **Chair, Stefan Henrich Allen, *University of Mississippi***
shallen@olemiss.edu

2:45 **Who Does History Remember? Using Wikipedia to Measure the Historical Reputation of Leaders**

What determines the historical reputation of leaders of international states? To answer this question, we construct a novel measure of reputation using each leader's Wikipedia page and regress it on attributes of leaders and their tenures.

Jeffrey Bernard Arnold, *Rochester University*
jeffrey.arnold@rochester.edu

Hein Erich Goemans, *University of Rochester*
hgoemans@mail.rochester.edu

3:00 **The Politics of Suggestions of Immunity: An Empirical Analysis of State Department Decision-making**

This project creates an original dataset of requests from other countries for sovereign immunity filed with the State Department during the cold war in the first attempt to empirically examine what motivated this area of foreign relations.

Adam Chilton, *Harvard University*
adamchilton@fas.harvard.edu

3:15 **When the Law is Mosaic: Foreign Policy Making in Congress, 1877 to 2010**

The paper assesses patterns of lawmaking within foreign policy making by drawing out a unique lawmaking dataset that measures legislative significance for every statute passed in the United States between 1877-1994.

John S. Lapinski, *Yale University*

john.lapinski@yale.edu

Christopher Brown, *University of Pennsylvania*

cbrown@sas.upenn.edu

Daniel Mook, *University of Pennsylvania*

mook@sas.upenn.edu

3:30 **Understanding the Influence of Bureaucracy in International Negotiations: Introducing the WEBER Data Project**

I introduce and describe the WEBER (World-Encompassing Bureaucratic Effectiveness and Resources) Data Project. This data project, in its planning stages, would compile measures of bureaucratic effectiveness and resources from 1950-2010.

Michael J. Reese, *University of Chicago*
mjreese@chicagogu.edu

Disc., Amanda Abigail Lickel, *University of South Carolina*
oslicku@gmail.com

4:05 **Audience Discussion**

1-20	Religion and Democratic Citizenship: (Co-sponsored with Politics and Religion, see 56-13)	9-04	Science Literacy and Cultural Polarization in Climate Change Risk Perception
Room	Wilson on the 3rd floor, Fri at 2:40 pm		Public opinion data showing that cultural polarization increases as science literacy and awareness increase.
2:40	Chair, Paul A. Djupe, <i>Duquesne University</i> pdjupe@duquesne.edu		Don M. Kahn, <i>Yale University</i> don.kahn@yale.edu
1:45	Patriotic Mormon Soldiers		Donald Brauman, <i>Washington University</i> donald.brauman@gmail.com
	This paper will explore how Mormon beliefs interact with America's civil religion. Often "missions" can be fulfilled by military service, which is an unique mixture of spiritual service and national service.	5:35	Better Informed or Better Partisan? Education, Knowledge, and Public Opinion about Climate Change
	Christopher Cronin, <i>Methodist University</i> christophercronin@gmail.com		Examines the role of education, policy knowledge, and partisanship in determining views about climate change.
3:00	The Effect of Religiosity on Perceptions of Risk and Issue Knowledge		Matthew Nowlin, <i>University of Oklahoma</i> mnowlin@ou.edu
	In this paper, I assess the effect of religion on how political events are perceived, controlling for partisanship and ideology. Further, I show that religious affects acceptance of facts that relate to strongly-held beliefs and predispositions.		Toni Rubensky, <i>University of Oklahoma</i> trubensky@ou.edu
	Benjamin Gaskins, <i>Gardner-Whitcomb University</i> bgaskins@gardner-whitcomb.edu		Sarah Trousett, <i>University of Oklahoma</i> sarah.trousett-1@ou.edu
3:15	Religious Orientation and the Democratic Citizen	5:28	When Science and Ideology Collide: Elite Dominance and Mythical Storylines in Public Doubts about Global Warming and Evolution
	This paper looks at religion's effect on democratic citizenship by testing the relationship between religious orientation and traits associated with being a good citizen. The paper will use original data from a survey conducted for this project.		I utilize repeated cross-sectional surveys, cross-national data, and a survey experiment to argue that conservatives' doubts about global warming are a function of Republican rhetoric, but that evolution beliefs are unrelated to elite discourse.
	Jay Thomas Jeonilga, <i>Temple University</i> jjeon1002@temple.edu		Michael Tesler, <i>Brown University</i> michael_tesler@brown.edu
3:30	How Religious Group Identity and Feelings of Threat Structure Attitudes toward Religion in Public School Curricula	5:40	Disc., Achille B. Delshead, <i>West Chester University of Pennsylvania</i> adelshead@wcupa.edu
	I use original data from a Texas statewide survey to examine how religious group identity and feelings of threat affect attitudes toward recent changes to the state's public school curricula designed to increase religion in the classroom.		Disc., Sandy Marguardt-Pyatt, <i>Michigan State University</i> smr41143@msu.edu
	Jerod Patterson, <i>University of Texas, Austin</i> jerod.patterson@utmsi.tamu.edu	6:00	Audience Discussion
3:45	Disc., Ryan L. Chiswick, <i>Kean State University</i> rchiswick@kean.edu		
	Disc., Paul A. Djupe, <i>Duquesne University</i> pdjupe@duquesne.edu		
4:05	Audience Discussion		

Friday, April 13 at 4:35 pm

1-1	Public Attitudes and Perceptions about Climate Change (Co-sponsored with Environmental Politics and Policy, see 81-15, and Public Opinion, see 28-45)	1-103	Roundtable: The Personal Vote Then and Now (Co-sponsored with Legislative Institutions, see 42-103, and Legislative Campaigns and Elections, see 28-100)
Room	Wilson on the 3rd floor, Fri at 4:35 pm	Room	Green Park Parlor on the 6th floor, Fri at 4:35 pm
4:35	Chair, Sandy Marguardt-Pyatt, <i>Michigan State University</i> marguardt@msu.edu		The roundtable will discuss the personal vote in comparative and historical context, examine its influence in contemporary elections, and reflect on the influence of Cain, Fiorina, and Fiorino's influential work on its 25th anniversary.
4:40	The Role of Values in Americans' Perceptions of Anthropogenic Climate Change	Chair	Charles J. Frazee, <i>University of South Carolina</i> cfrazee@mailbox.sc.edu
	Given the partisan divide over the issue of global warming, this paper investigates how values impact perceptions of scientific consensus about the issue, as well as how people form risk assessments about the costs of dealing with global warming.	Panelist	Gary C. Jacobson, <i>University of California, San Diego</i> gjacobson@ucsd.edu
	Alexandra Bora, <i>University of Chicago</i> bora@uchicago.edu		Erik Engstrom, <i>University of California, Davis</i> erikengstrom@ucdavis.edu
4:52	Core Values and Variation in Public Opinion on Climate Change		Miriam A. Golden, <i>University of California, Los Angeles</i> golden@ucla.edu
	We examine the impact of core values on climate change attitudes using data from the 2008-2009 ANES Panel Study. We expect that traditional values such as equality are associated with variation in support for actions to combat global warming.		Scott W. Desposate, <i>University of California, San Diego</i> swd@ucsd.edu
	Rebecca Bramley-Trajillo, <i>University of Kentucky</i> becky.bramley-trajillo@uky.edu		Bruce Cain, <i>University of California, Berkeley</i> bruce@exam.berkeley.edu
	Kurt Alan Pyke, <i>Michigan State University</i> pykekurt@msu.edu		Morris P. Fiorina, <i>Stanford University</i> mfiorina@stanford.edu
			John A. Ferejohn, <i>Stanford University</i> ferjohn@leland.stanford.edu
		1-104	Roundtable: Prospects for the 2012 American Elections (Co-sponsored with Electoral Campaigns, see 22-100)
		Room	Spirit Parlor on the 6th floor, Fri at 4:35 pm
			The roundtable features prominent scholars of American electoral politics. Among the topics panelists will address are political polarization, public opinion, voting behavior, party alignments, congressional races, and the presidential campaign.

Chair Steven E. Schler, *Carleton College*
sschler@carleton.edu

Panelist Kathryn L. Pearson, *University of Minnesota*
kpearson@umn.edu

Roger R. Davidson, *University of California, Santa Barbara*
robdavid10@cox.net

Neel Raa, *Florida International University*
neer@fiu.edu

David A. Hopkins, *Aerona College*
david.hopkins@bc.edu

Christopher Wenzel, *Temple University*
wenzel@temple.edu

Sean M. Theriault, *University of Texas, Austin*
seant@smail.utexas.edu

Joshua D. Potter, *Washington University, St. Louis*
jpotter@wumt.edu

Cristian Perez Miano, *Washington University, St. Louis*
cperez@wumt.edu

9:35 **Disc.** Michael Herrmann, *University of Konstanz*
michael.herrmann@uni-konstanz.de

Disc. Stuart N. Soroka, *McGill University*
stuart.soroka@mcgill.ca

9:55 **Audience Discussion**

Saturday, April 14 at 10:25 am

1-13 **Leaders and Foreign Policy (Co-sponsored with International Relations and Domestic Politics, see 16-19)**

Room Wilson on the 3rd floor, Sat at 10:25 am

10:25 **Chair** Mark Souva, *Florida State University*
msouva@fsu.edu

10:30 **The Elites of the Weak: Why the Weaker State Is Sometimes the Aggressor**

Rational domestic elites initiate aggression against stronger states not because they value war in itself, but because they value some domestic resource or good that can be obtained through war, and they value that good better than a victory in war.

Ann C. A. Abner, *University of Virginia*
aaab@virginia.edu

10:50 **War Outcomes, Regime Type, and Leader Types**

Some have found that losing a war increases the likelihood of punishment for democratic leaders, but not autocratic ones. Others have found the opposite. What explains this incongruent set of findings?

Stacy E. Croco, *University of Maryland, College Park*
scroco@umd.edu

Jessica Weeks, *Cornell University*
jweeks@cornell.edu

11:10 **Giving In and Holding On: Leader Survival and Concessions to Economic Sanctions**

We propose a new mechanism for sanction success. Leaders may give concessions when policy opposition groups rally against the external threat. We test empirical implications of a formal model with statistical analysis of sanction outcomes.

Amanda Abigail Licht, *University of South Carolina*
aalicht@gmail.com

Emily Hencken Ritter, *University of Alabama*
emily.ritter@ua.edu

11:30 **Disc.** Michael Tomz, *Stanford University*
tomz@stanford.edu

11:50 **Audience Discussion**

1-107 **Roundtable: The Contributions of Psychology to Judicial Politics Research (Co-sponsored with Judicial Politics, see 45-102)**

Room Water Tower Parlor on the 6th floor, Sat at 10:25 am

This roundtable features leading judicial politics scholars discussing the relevance of psychological approaches to judicial politics research.

Chair Paul M. Collins, *University of North Texas*
pmcollins@unt.edu

Panelist Woody L. Martinek, *State University of New York Binghamton*
martinek@binghamton.edu

David E. Klein, *University of Virginia*
dek5b@virginia.edu

Elise Braman, *Indiana University, Bloomington*
elbraman@indiana.edu

Lawrence Baum, *Ohio State University*
baum.4@osu.edu

Brandon L. Bartels, *George Washington University*
bartelb@gwu.edu

Saturday, April 14 at 8:30 am

1-14 **Which Electoral Rules Produce the Best Outcomes? (Co-sponsored with Representation and Electoral Systems, see 26-10)**

Room Wilson on the 3rd floor, Sat at 8:30 am

8:30 **Chair** Stuart N. Soroka, *McGill University*
stuart.soroka@mcgill.ca

8:45 **When Don't Approval Votes Make the "Right Choice?"**

Assume voters vote on multiple proposals. Under general conditions, the proposals with the greatest probability of being right obtain the greatest number of approval votes, which we relate to the Condorcet jury theorem and apply to politics.

Steven J. Brams, *New York University*

stevan.brams@nyu.edu

Marc Kilgour, *Wilfrid Laurier University*
mkilgour@wlu.ca

8:47 **The Essence of Electoral Systems: A Universal Approach to Studying Electoral Competitiveness and Representation**

The paper develops a universal measure of electoral competitiveness and applies it to study political representation and accountability in the OECD.

Mark Andrew Kayser, *Hertie School of Governance*

mark.kayser@hertie.com

Ben Lindbernd, *University of Essex*
rlind@essex.ac.uk

8:59 **Assessing the Roots of Political Equality in the World**

The authors develop an original measure of political equality for over 80 countries with competitive regimes and explore the institutional, structural, and political determinants of political equality in the world.

Chad F. Kiewer De Jonge, *University of Notre Dame*

chadkj@gmail.com

John David Griffin, *University of Notre Dame*

jdgriffin@nd.edu

9:11 **A Comparative Study of Approval Voting, Borda Count, and STV in Committee Elections**

This research compares Approval Voting, Borda Count, and STV in actual committee elections. Using ballots from academic department elections, we investigate how the three systems differ in outcomes and how they fare in electing Condorcet winners.

The-Min Lin, *University of Texas, Austin*

tml@auslin.utexas.edu

Brian E. Roberts, *University of Texas, Austin*

roberts@mail.utexas.edu

9:23 **Efficiency vs. Representativeness: Multi-level Governance in Uruguay**

We utilize the complex multi-level nature of Uruguayan electoral politics to explore how governance works when different parties control different levels, despite having been elected from similar constituencies.

Saturday, April 14 at 12:45 pm

1-12 **Comparative Environmental and Technology Politics (Co-sponsored with Environmental Politics and Policy, see 51-10)**

Room Wilson on the 3rd floor, Sat at 12:45 pm

12:45 Chair, **Gabriele Hobert**, *Florida International University*
ghobert@fiu.edu

12:50 **Democracy for the Environment?: The Effects of Regime Type on Environmental Performance**

This paper argues that democracies do not have a greater capacity for environmental improvement than autocracies. The presence of a strong civil society, not democratic institutions, is theorized as being the impetus for environmental improvement.

Amelia Caran Andrews, *Purdue University*
andrewa@purdue.edu

1:05 **Environmental Inequality and Environmental Justice: A Comparison of Factors Explaining Injustice in the U.S. and Mexico**

Environmental justice focuses on the likelihood that poor and people of color are more likely to be at risk of exposure to toxics. This research will compare the causes of environmental inequity in the U.S. and Mexico, by applying Kingquist's model.

Leda Barnett, *Our Lady of the Lake University*
lbarnett@ollwa.edu

1:20 **Governance of New Technologies in the Energy Sector: Between Adaptation and Rejection. The Role of State Actors**

The proposed paper looks at the governance of two new technologies in three countries: photovoltaics (PV) in Japan and Germany, CCS (Carbon Capture and Storage) in Norway and Germany.

Gerhard Fuchs, *University of Stuttgart*
gerhard.fuchs@swi.uni-stuttgart.de

1:35 **New Environmental Institutions: Instilling Causal Beliefs of Attitudes and Behavioral Change**

We examine how individuals' exposure to and involvement in a new local resource governance program affects their environmental attitudes and behaviors.

Elizabeth R. Gerber, *University of Michigan*
egerber@umich.edu

Arun Agrawal, *University of Michigan*
arunagra@umich.edu

Ashwin Chhara, *Duke University*
ashwin.chhara@gmail.com; ac43@duke.edu

1:50 **Doc**, **Carl A. Steele**, *Texas Tech University*
csteele3@ttu.edu

2:10 **Audience Discussion**

1-106 **Roundtable: Reconsidering The Nature and Origins of Mass Opinion (Co-sponsored with Public Opinion, see 28-100)**

Room Water Tower Parlor on the 5th floor, Sat at 12:45 pm

John Zaller's *The Nature and Origins of Mass Opinion* was published in 1992. Twenty years later, we take stock of the book's arguments and its influence on the study of public opinion.

Chair **James Allen Stimson**, *University of North Carolina, Chapel Hill*
jstimson@email.unc.edu

Panelist **John Raymond Zaller**, *University of California, Los Angeles*
zaller@ucla.edu

James Allen Stimson, *University of North Carolina, Chapel Hill*
jstimson@email.unc.edu

Andrew Sabl, *University of California, Los Angeles*
sabl@ucla.edu

Keeneth Rasinski, *University of Chicago*
krasinski@medicine.bsd.uchicago.edu

Walter H. Mebane, *University of Michigan*
wmebane@umich.edu

Gabriel Leuz, *Massachusetts Institute of Technology*
gabe.leuz@gmail.com

Christopher H. Achen, *Princeton University*
achen@princeton.edu

Saturday, April 14 at 2:40 pm

1-6 **The Place of Work in Politics and Justice (Co-sponsored with Contemporary Political Theory, see 36-21)**

Room Wilson on the 3rd floor, Sat at 2:40 pm

2:40 Chair, **Katie Gallagher**, *Harvard University*
kgallagher@fas.harvard.edu

2:45 **Justice in the State vs. Justice in the Firm: Constructing Fair Governance**

This paper aims to question the difference between the conception of democratic justice that most thinkers today believe should apply at the level of the state and the oligarchic logic that is generally ruling the capitalist firm.

Isabelle Ferreras, *FNRS (Belgian NSF)*
isabelle.ferreras@ulouvain.be

Hélène Emille Landemore, *Yale University*
hlandemore@gmail.com

3:00 **The Welfare State, Intersectionality, and Democracy**

This paper explores the implications of recent work on race, gender, class and the state for longstanding debates about democracy and the state.

John Medearis, *University of California, Riverside*
john.medearis@ucr.edu

3:15 **Without Not Labor: A New Approach to Gender Equality and Household Labor**

Contrary to the conventional view, I argue that realizing equality of opportunity between the sexes does not require an equal division of household labor, but instead that each member of a household have a sufficient amount of leisure.

John L. Rose, *Princeton University*
julian@princeton.edu

3:30 **The Right to Freedom of Occupational Choice**

The right to freedom of choice of occupation, though widely taken to be a requirement of social justice, has not been well understood. I develop a theory of this right, with novel implications for the evaluation of the justice of our institutions.

Lucas Stanczyk, *Harvard University*
stanczyk@fas.harvard.edu

3:45 **Doc**, **Katie Gallagher**, *Harvard University*
kgallagher@fas.harvard.edu

Doc, **Peter Lindqvist**, *Georgia State University*
ppl@tangram.gsu.edu

4:00 **Audience Discussion**

1-108 **Roundtable: George Anastaple, Reader and Thinker, in his 85th year (Co-sponsored with Foundations of Political Theory, Pre- and Early Modern, see 33-100)**

Room Water Tower Parlor on the 5th floor, Sat at 2:40 pm

An homage to George Anastaple, a reader and thinker to whom no aspect of human thought is foreign. We celebrate his various

attempts to make sense of Roman thought by analyzing how the intelligent person *seems* from careful reading.

Chair: Michael P. Zuckert, *University of Notre Dame*
zuckert.1@nd.edu

Panelist: George Anastaplo, *Dominican University*
William Bratinswaite, *St. John's College*
william.bratinswaite@sjca.edu
Charles E. Butterworth, *University of Maryland*
cebworth@umd.edu
Christopher A. Colman, *Dominican University*
scabi@dcen.edu
J. Harvey Lomas, *University of Memphis*
hohljd@yahoo.com

Saturday, April 14 at 4:35 pm

- 1-8 **Membership Beyond the Nation (Co-sponsored with Contemporary Political Theory, see 16-22)**
- Room:** Wilson on the 3rd floor, Sat at 4:35 pm
- 4:35 **Chair:** Joseph Lampert, *Northwestern University*
j.lampert@northwestern.edu
- 4:40 **Communitarian Conservatism and the Definition of Political Community:**
The principles of national and cosmopolitan citizenship appear to be in tension with one another. This paper seeks to resolve these tensions through defending the demands for a more cosmopolitan global order with the protection of national communities.
A Great Gateway, New School for Social Research
alengannaway@gmail.com
- 4:52 **European Identity, Clash, and the Greek Debt Crisis:**
The question of collective European identity has been widely studied. I look at competing narratives of identity via the theory of ontological security to explain European and specifically Greek reactions to the debt crisis.
Alexandria Joyce Jones, University of Kansas
andri@ku.edu
- 5:04 **Are Communitarian and Republicanism Compatible? The Strange Case of the European Union**
This paper will critically assess whether it is possible for republican political theory to make a positive contribution to debates about developing cosmopolitan transnational democratic institutions and practices such as those found in the EU.
John William Meyer, Middle Tennessee State University
jmaynor@mtsu.edu
- 5:16 **Collective Memory and Postnational Political Membership: The Role of the Past in Constructing a Democratic Future**
Theoretical accounts of postnational projects increasingly focus on collective memory and its role in changing political membership. This paper addresses attempts to link collective memory and deliberation and argues for a view of memory as creative.
Benjamin Nienbo, New School for Social Research
nienbo18@newschool.edu
- 5:28 **Strong Europe? Transnational Solidarity from below and the Political Legitimation of the EU: An Aristotelian View**
The paper discusses Hannah Arendt's reflections on political solidarity and the political legitimation of a European community. It argues that distinct forms of transnational political solidarity from below are needed to save the European project.
Lars P. Renzetti, University of Michigan
renzetti@umich.edu
- 5:40 **Chair:** Margaret Ferrar, *Augustana College*
margaretferr@augustana.edu
Chair: Joseph Lampert, *Northwestern University*
j.lampert@northwestern.edu
- 6:00 **Audience Discussion**

- 1-109 **Roundtable: Forecasting the Role of Gender in the 2012 Election (Co-sponsored with Gender and Politics, see 30-100)**
- Room:** Water Tower Plaza on the 6th floor, Sat at 4:35 pm
Using the 20th anniversary of the 1997 "Year of the Woman Elections" as a backdrop, panelists will discuss the role of gender in U.S. politics as we approach the elections of 2012.
- Chair:** Richard L. Fox, *Loyola Marymount University*
richard.fox@lmu.edu
- Panelist:** Barbara C. Bates, *Northern Illinois University*
bbates@niu.edu
Georgia Duerr-Lohr, *Beloit College*
duerrgj@beloit.edu
Susan A. Macmanus, *University of South Florida*
samacmanus@usf.edu
Wendy G. Smooth, *Ohio State University*
smooth.1@osu.edu
Diane G. System, *Iowa State University*
dsystem@iastate.edu
Kira Stokolsma, *Rutgers University*
kstokols@rutgers.edu
Susan J. Carroll, *Rutgers University*
scarroll@rci.rutgers.edu

Sunday, April 15 at 8:30 am

- 1-9 **The Politics of Exclusion and Inclusion (Co-sponsored with Urban and Local Politics, see 47-10)**
- Room:** Wilson on the 3rd floor, Sun at 8:30 am
- 8:30 **Chair:** Michael Crow, *Michigan State University*
crow@mdu.edu
- 8:35 **An Inclusive Ethnography: A Portrait of Inclusiveness in Chicago Area Ethnicity**
CHERRA AKA EKHUBENNA
This paper explores how governance in Chicago area ethnically rich and newly arrived minorities through the lens of inclusiveness, which attempts to determine how these populations are included in the political and civic lives of the community.
Benjamin Cheng, University of Illinois, Urbana-Champaign
bencheng2@uiuc.edu
- 8:47 **Idioms, Borders, Houses, and the City on a Hill: Ways of Life and Ways of Governance in America's Suburbs**
I present a typology of suburban politics and I apply it to 20 suburbs in 5 metro areas. Suburban officials make two key decisions: the way of life and the way of governing they pursue. Those decisions can promote exclusionary practices.
Laura E. Evans, University of Washington
evansl@uw.edu
- 8:57 **Gender, Communitarianism, and Inclusiveness in Local Government**
In this paper, we explore whether men and women serving at the local level view their constituents and the problems of their communities differently.
Charlotte Lee Ridge, University of Iowa
charlotte-ridge@uiowa.edu
Clay McCormick, Colby College
cmccormi@colby.edu
- 9:11 **Politics, Economics, and Urban Politics: The Post-industrial City, Inequality, and Fiscal Exclusionism of Heightened Order Maintenance Policing**
The proposed paper tests the thesis that post-industrial cities in the U.S. have a very different style of policing from other U.S. cities, a style placing heavy emphasis on order maintenance relative to law enforcement directed at serious crime.
Robert R. Sharp, University of Kansas
rsharp@ku.edu
- 9:23 **One for You, Two for Me: Support for Public Goods Investment in Homeowner Communities**
This paper analyzes sources of inequality in public goods provision both within cities and across city lines. I find that white and wealthy

residents are more likely to support investment in collective goods when they live in homogenous communities.

Jessica Lane Tronstie, *University of California, Merced*
jtronstie@tronsite.com

9:38 **Disc.,** Michael Crow, *Michigan State University*
crow@msu.edu

Disc., Jackie Ann Filla, *Clarkson University*
jfilla@clarkson.edu

9:55 **Audience Discussion**

Sunday, April 15 at 10:25 am

1-105 **Roundtable: NOMINATE: A 30-Year Retrospective (Co-sponsored with Legislative Institutions, see 42-107, and Methodology, see 38-100)**

Room Wilson on the 3rd floor, Sun at 10:25 am

This roundtable will focus on the influence of the vote scaling work of Keith Poole and Howard Rosenthal. 2022 marks the 30th anniversary of the first prototype of NOMINATE and the 15-year anniversary of their influential book.

Chair Nolan M. McCarty, *Princeton University*
nmccarty@princeton.edu

Panelist Keith T. Poole, *University of Georgia*
kpoole@uga.edu

Howard Rosenthal, *New York University*
hr55@nyu.edu

Simon Jackman, *Stanford University*
jackman@stanford.edu

Simon Hix, *London School of Economics*
S.Hix@lse.ac.uk

Clifford J. Carrubba, *Emory University*
ccarrub@emory.edu

MPSA

Annual Business Meeting

The annual Business Meeting is a public meeting held from 6:30 pm until 7:15 pm on Saturday in the Red Lacquer on the 4th floor of the Palmer House Hilton. It includes reports on the circulation of the *AJPS*, membership and finances of the MPSA, the election of officers, and the presentation of awards for the best papers given in the previous year of the MPSA Conference.

The President's Reception starts immediately after the Business Meeting (7:15 pm on Saturday) in the Red Lacquer. If you arrive while the meeting is taking place and before the reception starts, please wait quietly so as not to disturb the meeting.

The President's Reception will be hosted by MPSA President Janet Box-Steffensmeier, *The Ohio State University*.

The President's Reception is Co-sponsored by:

Wiley-Blackwell Publishers

and the

Palmer House Hilton

Conference registration and name badge are required for admittance.

Saturday, April 14th

Business Meeting and Awards Presentation 6:30 pm

President's Reception 7:15 pm

Red Lacquer 4th Floor

Conference Sponsors

The Midwest Political Science Association appreciates the support from organizations that have sponsored events and activities for the 2012 MPSA Conference.

Wiley-Blackwell Publishers

Oxford, United Kingdom
Co-sponsor of the President's Reception

Palmer House Hilton

Chicago, Illinois
Co-sponsor of the President's Reception

Cambridge University Press

New York, New York
Sponsor of coffee in the Exhibit Hall

Organizations wishing to sponsor activities or events for the 2013 MPSA Conference should contact the MPSA office at 812-558-0588 or conf@mpsnet.org

Plan to attend:

MPSA Welcome Reception

Wednesday, April 11th, 6:00 pm – 7:00 pm
Empire Ballroom on the Lobby Level

MPSA Exhibitor Reception

Thursday, April 12th, 6:30 pm – 7:30 pm
Grand and State Ballrooms on the 4th Floor

MPSA Mentoring Reception for Graduate Students

Friday, April 13th, 7:30 pm – 8:30 pm
Empire Ballroom on the Lobby Level

Election of Officers

The Nominations Committee, including: Andrew Whitford, *University of Georgia* (chair); Han Dorussen, *University of Essex*; Tse-Min Lee, *University of Texas, Austin*; Karen Long Jusko, *Stanford University*; and Steven Schier, *Carleton College* has recommended the following slate of candidates for MPSA Officers beginning in April 2012:

President-elect (2012-13); President (2013-14):

Arthur Lupia, *University of Michigan*

Vice President (2012-2014):

Joshua Tucker, *New York University*

Council Members (2012-15):

Daron Shaw, *University of Texas, Austin*

Kathryn Pearson, *University of Minnesota*

Adam Berinsky, *Massachusetts Institute of Technology*

Ted Jelen, *University of Nevada, Las Vegas*

Vera Troeger, *University of Warwick*

2012 Conference Scholarships

Harrell Rodgers Graduate Student Travel Scholarship sponsored by the Policy Studies Association, provides \$300 for doctoral students to attend the MPSA Annual Conference. **Scholarship Committee:** Michael Bailey, *Georgetown University* (Chair); Kris Kanthak, *University of Pittsburgh*; Matthew Lebo, *State University of New York, Stony Brook*

Scholarship Winners:

Lisa Bryant, *University of New Mexico*

Austin Clemens, *University of Georgia*

Michael Gruszczynski, *University of Nebraska, Lincoln*

Patricia Hallam Joseph, *University of Pittsburgh*

Mara Cecilia Ostfeld, *University of Pennsylvania*

Sierra Powell, *University of California, Irvine*

Peter Ryan, *University of California, Berkeley*

JulieMarie Shepherd, *University of Colorado, Boulder*

MPSA Conference Fee Waiver Scholarship offered to international scholars and non-political science practitioners.

Andrew Barton, *University of Minnesota, Twin Cities*

Niyaz Barzani, *University of Texas, San Antonio*

Anja Baum, *University of Cambridge*

Zoëra Ismail Behen, *Indiana University*

Stephen Burthack, *University of Pennsylvania*

Ben Cheng, *University of Illinois, Urbana-Champaign*

Cristal Downing, *New York University*

Diogo Augusto Ferraes, *University of São Paulo*

Melanie L. Furey, *Cleveland State University*

Catherine H. Gillespie

Shensia Kellen de Lima, *Federal University of Minas Gerais*

Elizabeth Kersjes, *Florida International University*

Sergey Kostyaev, *Russian Academy of Sciences*

Natalia Kovalyova, *University of North Texas, Dallas*

Boon Kwan, *Civil Service College Singapore*

Elliot M. LaBianco, *Northwestern University*

Anthony Laden, *University of Illinois, Chicago*

Wenyi Lin, *City University of Hong Kong*

Pero Maldini, *University of Dubrovnik*

Yuriy Matsiyevsky, *Kennan Institute*

Andrey Meleskevich, *Kyiv-Mohyla Academy*

JoAnna Mitchell-Brown, *University of Cincinnati*

Kenneth Rasinski, *University of Chicago*

Jordan Rosenberg, *Rutgers School of Law, Camden*

Berto Salaj, *University of Zagreb*

Matthew Sebastian, *DePaul University*

Misti Sharp, *University of Arkansas*

Ivan Tanta, *University of Applied Science VERN*

Zagreb

Vidar Thorsteinsson, *The Ohio State University*

Stephanie Jean Tsang, *University of Wisconsin, Madison*

Veronica Usachova, *Russian Academy of Sciences*

Rocio Valdivieso del Real, *University of Warwick*

Patrijo Valdivieso, *Universidad de los Lagos*

Fabrizio Vasselli, *University of São Paulo*

Monica Weeks, *Florida International University*

Joseph D. Wooddell, *University of Texas, Arlington*

Aksana Yarashytskaya, *European University Institute*

MPSA Childcare Scholarships: Assistance to help defray the cost of childcare during the MPSA Annual Conference is offered to graduate students and junior faculty who are current members of MPSA and who meet the criteria for the scholarship.

Shawn Christopher Drake, *International Comparative Policy Analysis Forum*
Rachel Potter, *University of Michigan*

Donations

The MPSA wishes to thank those who have contributed to the Endowment Funds from 2009 to 2011. These include various award funds and conference funds (see below). Contributions to these programs help the Association to meet its goals in future years and enable us to serve the needs of our discipline.

Scott Ainworth	Margaret Conway	Scott Ernest Hooley	Dianne Finnerhughes*
Judith A. Baer	Giorgia Costanzo	Marie Hojnacki*	Barbara A. Frennall
Maryann Barakso	Paul J. Culhane	Roy L. Hood	Gregory Rathje*
Lucius F. Barker**	Jonathan Edward Czarnocki	Bryan D. Jones*	Harrell Rodgers**
Glenn Beamer	Christopher J. Deering	David L. Leal	Barry S. Rundquist
Stephanie Bellas	Lawrence C. Dodd	Jia Wei Liu	Harold W. Stanley
Robert G. Blanton	Raymond Duch	Hadi Mmamudu	Elizabeth Theiss-Morse*
Allen B. Bricker	Lee Epstein*	Jesus Esteban Manteca Melgarejo	Sue Tolleson-Rinchart*
Cheryl L. Brown	John R. Freeman*	William D. Morgan**	Herb Weisberg*
Jeremy Buckman	Jose Adrian Garcia-Rojas	Hidetoshi Nakashima	Susan Welch
Nancy E. Burns	Michael Gauger	Julie Novkov	S. Laurel Weldon

*Donated more than \$300 from 2009 to 2011

**Donated more than \$500 from 2009 to 2011

Emerging Scholar Fund. Supports an annual award for the best paper authored by a scholar or scholars who have received their terminal degrees within six years of the MPSA Conference.

Harrell Rodgers Fund. Provides funding for a limited number of travel awards for graduate students to attend the MPSA Conference.

International Relations Fund. Supports an annual award for the best paper on international relations presented at the MPSA Conference.

Kellogg/Notre Dame Fund. Supports an annual award for the best paper on comparative politics presented at the MPSA Conference.

Lucius Barker Fund. Supports an annual award for the best paper on race or ethnicity presented at the MPSA Conference.

MPSA Endowment Fund. Supports general operating expenses of the Midwest Political Science Association.

Patrick J. Felt Fund. Supports an annual award for the best paper on the scientific study of Congress and the presidency presented at the MPSA Conference.

Review of Politics Fund. Supports an annual award for the best paper on normative political theory presented at the MPSA Conference.

Robert H. Durr Fund. Supports an annual award for the best paper applying quantitative methods to a substantive problem presented at the MPSA Conference.

Sophonisba Breckenridge Fund. Supports an annual award for the best paper on women and politics presented at the MPSA Conference.

2011 Award Winners

AJPS Best Article Award

A \$1,000 award, sponsored by Wiley Blackwell Publishing, for the best article appearing in the volume of the *American Journal of Political Science* preceding the conference.

Is Anybody Listening? Evidence That Voters Do Not Respond to European Parties' Policy Statements During Elections, Volume 55, Issue 2, pp. 370-382

James Adams, *University of California, Davis*

Lawrence Ezrow, *University of Essex*

Zeynep Somer-Topcu, *Vanderbilt University*

Award Committee: James Fowler, *University of California, San Diego* (Chair); Brandon Bartels, *George Washington University*;

Kyle Joyce, *University of California, Davis*

Best Paper by an Emerging Scholar Award

A \$250 award given for the best paper, regardless field or topic, authored by a scholar or scholars who has or have received their terminal degree(s) no sooner than six years prior to the year of the meeting at which the paper was delivered.

Political Context and Regulatory Decision Making: The Impact of Public Opinion on Decentralized Policy Enforcement

Christopher Ellis, *Buchanan University*

Patrick C. Wehlfarth, *Washington University in St. Louis*

Award Committee: Chris Weitzen, *Temple University* (Chair); Jacqueline DeMerut, *University of North Texas*; Veta Troeger, *University of Essex*

Best Paper in International Relations

A \$250 award for the best paper on the topic of international relations.

Terrorism and Democracy in Latin America and the Caribbean?

Jennifer L. Merella, *Claremont Graduate University*

J. Daniel Montalvo, *Vanderbilt University*

Elizabeth J. Zechmeister, *Vanderbilt University*

Award Committee: David Bearce, *University of Colorado* (Chair); Sam Croco, *University of Maryland*; Megan Shannon, *University of Mississippi*

Best Poster Award

A \$250 award for the best poster presentation.

The Conditional Effect of Cabinet Membership on Party Switching

Marius Radean, *Florida State University*

Award Committee: Sara Goldes, *Pennsylvania State University* (Chair); Kentaro Fukamoto, *Gakushuin University*; Paul Hermeson, *University of Maryland*; Kris Miller, *University of Illinois*

Best Undergraduate Poster Award

A \$250 award for the best poster presented by an undergraduate.

Terrorism, Democracies, and Partisanship: Interactions between Governments and Intra-state Terrorist Groups

Casey S. Creman-Cox, *Pennsylvania State University*

Award Committee: Steve Frantziach, *U.S. Naval Academy* (Chair); George Marcus, *William College*; Grant Neeley, *University of Dayton*

Herbert Simon Award

A \$500 award for a scholar who has made a significant contribution to the scientific study of bureaucracy.

George Krause, *Pennsylvania State University*

Award Committee: Anthony Bertelli, *University of Southern California* (Chair); Norman Riccucci, *Rutgers University*; Manuel Teodoro, *Colgate University*

Kellogg/Notre Dame Award

A \$250 award for the best paper in comparative politics.

Consolidating Democracy in Plural Societies: Ethnic Inclusivity in Sub-Saharan Africa

Christian Haube, *Trinity College, Dublin*

Award Committee: Mikki Kitilsen, *Arizona State University* (Chair); Michelle Dion, *McMaster University*; Ray Duch, *University of Oxford*

Luchus Barker Award

A \$250 award for the best paper on a topic investigating race or ethnicity and politics honoring the spirit and work of Professor Barker.

Black Ice? Race and the Political Psychology of Implicit Bias

Edra O. Pérez, Vanderbilt University

Award Committee: Matt Barreto, *University of Washington* (Chair); Rodolfo Espino, *Arizona State University*; Ismail White, *The Ohio State University*

Patrick J. Fett Award

A \$250 award for best paper on the scientific study of Congress and the presidency.

From Political Careers to Career Politicians

Samuel Kernell, University of California, San Diego

Scott A. MacKenzie, University of California, Davis

Awards Committee: Shawn Tipton, *University of Minnesota* (Chair); Scott Meinke, *Bucknell University*; Jennifer Nicole Victor, *University of Pittsburgh*

Pi Sigma Alpha Award

A \$250 award for the best paper presented at the MPSA Annual Conference. Sponsored by Pi Sigma Alpha, the national political honor society.

Why Do Some Regions in Europe Have Higher Quality of Government?

Nicholas Charron, University of Gothenburg

Victor Lapuente, University of Gothenburg

Award Committee: John Scholz, *Florida State University* (Chair); Jason Mysoff, *University of Delaware*; Corwin Smidt, *Michigan State University*

Review of Politics Award

A \$250 award for the best paper in normative political theory.

Ancient and Medieval Antecedents of Reason of State: Skepticism and Pragmatism

J.S. Midoy, Oklahoma State University

Award Committee: Eric MacGilvray, *The Ohio State University* (Chair); Australian Creditu, *Indiana University*; Lisa Ellis, *Texas A&M University*

Robert H. Durr Award

A \$250 award for best paper applying quantitative methods to a substantive problem in political science.

Who Gets a Swiss Passport? A Natural Experiment in Immigration Discrimination

Jens Hainmüller, Massachusetts Institute of Technology

Dominik Hangartner, University of California, Berkeley

Award Committee: Fred Boehnke, *University of Iowa* (Chair); Dino Christenson, *Boston University*; Jaa Sokhan, *University of California, Berkeley*

Sophonika Breckinridge Award

A \$250 award for the best paper on the topic of women and politics.

Candidate Recruitment and Party Networks: How the Beliefs and Behavior of Local Party Leaders Affect Women's Representation

Melody Crowder-Meyer, The University of the South

And

When Gender Matters: Partisanship, Ideological Proximity and Valence

Sarah A. Fulton, Texas A&M University

Award Committee: Les Ann Banesak, *Pennsylvania State University* (Chair); Amber Boydston, *University of California, Davis*; Kira Sanbonmatsu, *Rutgers University*

Westview Press Award

A \$250 award for best paper delivered by a graduate student. Sponsored by Westview Press.

Keeping the Public Purse: An Experiment in Windfalls, Taxes and Transparency

Laura Paler, Columbia University

Award Committee: Paul Collins, *University of North Texas* (Chair); Amanda Licht, *University of South Carolina*; Ariand Sokhey, *University of Colorado*

71st Annual Conference

April 11-14, 2013

Palmer House Hilton

Chicago, Illinois

Program Co-chairs:

Amaney A. Jamal, Princeton University

Katherine Cramer Walsh, University of Wisconsin, Madison

Call for Papers and Proposals

Proposal deadline: October 5th, 2012

Proposal should be submitted online: www.mpsanet.org

Plan to attend in 2013

Future Conferences

2014 Conference, Thursday, April 3 – Sunday, April 6

2015 Conference, Thursday, April 16 – Sunday, April 19

2016 Conference, Thursday, April 7 – Sunday, April 10

2017 Conference, Thursday, April 6 – Sunday, April 9

Palmer House Hilton, Chicago, Illinois

Call for Papers and Proposals 71st Annual Conference

**April 12-14, 2013
Palmer House Hilton, Chicago**

Program Co-chairs:
Amaney A. Jamal, Princeton University
Katherine Cramer Walsh, University of Wisconsin, Madison

Proposal Deadline: October 5, 2012 Instructions for Submitting Proposals

Proposals are to be submitted online using the *2013 Participation Proposal Form* available on our web site after September 1st at <http://www.mpsanet.org>.

Proposals should be submitted directly to the appropriate section heads of the 2013 Program Committee using the online form. Do not send the same proposal to more than two section heads, and please inform each section head if you have submitted your proposal to another section. Submitting a proposal to two section heads does not increase the chance of having the proposal accepted.

If you are offering to serve as a chair or discussant, please indicate your fields of expertise and provide a statement of your interests. Individuals may participate on no more than two panels, roundtables, and/or poster sessions. Participants may give one paper presentation and have one other role (as chair, discussant, co-author). Groups not affiliated with the MPSA that wish to sponsor sessions should contact the MPSA (conf@mpsanet.org) to arrange this.

Papers may be presented in either a traditional format or in a poster session.

The 2013 meeting will take place over four days, on Thursday morning through Sunday afternoon schedule of sessions. By submitting a proposal, individuals agree to be available to participate in sessions during any of the four days of the conference. Requests for specific days or times for participation are not accepted, except for reasons related to **religious observance** or **unusual family circumstances**. Though the MPSA does value teaching, approximately 80% of attendees teach and we cannot schedule around anyone's teaching schedule. Special scheduling requests must be submitted to conf@mpsanet.org no later than **November 16, 2012**.

The Midwest Political Science Association reserves the right to accept or reject any proposal received from an individual or individuals desiring to participate in the annual meeting.

2013 MPSA Program Committee

- Sect. 1 Program Co-Chairs
Anthony A. Jamal, Princeton University
- Sect. 1 Program Co-Chairs
Katherine Cramer Walsh, University of Wisconsin-Madison
- Sect. 2 Comparative Politics: Industrialized Countries
Ben Ansell, University of Minnesota
- Sect. 3 Economic Development
Madha Afzal, University of Maryland
- Sect. 4 Comparative Politics: Developing Countries
Rachel Beatty Riedl, Northwestern University
- Sect. 5 Comparative Politics: Transitions Toward Democracy
Paula Plekoring, College of William and Mary
- Sect. 6 Comparative Politics Institutions
Manika Nalepa, University of Notre Dame
- Sect. 7 Comparative Politics Behavior
Devra Moehler, University of Pennsylvania
- Sect. 8 European Politics
Christina Schneider, University of California, San Diego
- Sect. 9 Latin American and Caribbean Politics
Noam Lupu, University of Wisconsin, Madison, and Jean March Institute
- Sect. 10 Asian Politics
Jessica Weiss, Yale University
- Sect. 11 African Politics
Kate Baldwin, University of Florida
- Sect. 12 Politics of the Middle East
Dan Coatsworth, University of Maryland
- Sect. 13 Politics of Communism/Former Communist Countries
Jason Wittenberg, University of California, Berkeley
- Sect. 14 Comparative Political Economy
Simone Dietrich, University of Missouri, Columbia
- Sect. 15 International Political Economy
Margaret Peters, University of Wisconsin, Madison
- Sect. 16 International Relations and Domestic Politics
Susan Hyde, Yale University
- Sect. 17 International Security
David Carter, Princeton University
- Sect. 18 Conflict Processes
Thomas Edward Flores, George Mason University
- Sect. 19 Foreign Policy
Boer Braemorelter, The Ohio State University
- Sect. 20 International Cooperation and Organization
Sarah Bush, Temple University
- Sect. 21 Ethnicity and Nationalism
Irfan Nooruddin, The Ohio State University
- Sect. 22 Electoral Campaigns
Travis Ridout, Washington State University
- Sect. 23 Turnout and Political Participation
Chris Karpowitz, Brigham Young University
- Sect. 24 Legislative Campaigns and Elections
Justin Grimmer, Stanford University
- Sect. 25 Young Behavior
Keena Lipsitz, Queens College, CUNY
- Sect. 26 Representation and Electoral Systems
Erin O'Brien, University of Massachusetts, Boston
- Sect. 27 Political Psychology
Elizabeth Suhay, Lafayette College
- Sect. 28 Public Opinion
Cindy Kam, Vanderbilt University
- Sect. 29 Mass Media and Political Communication
Toby Bolten, Georgia State University
- Sect. 30 Gender and Politics
Heather Oudarcio, University of Mississippi
- Sect. 31 Race, Class and Ethnicity
Regina Branton, University of North Texas
- Sect. 32 Foundations of Political Theory: Ancient
Rachel Tempier, Goucher College
- Sect. 33 Foundations of Political Theory: Pre- and Early Modern
Kevin Cherry, University of Richmond
- Sect. 34 Political Philosophy: Approaches and Themes
Ruth Ahney, University of Notre Dame
- Sect. 35 Liberalism and Democratic Theory
Johnny Goldfinger, Marian University
- Sect. 36 Contemporary Political Theory
Janie Warner, Marshall University
- Sect. 37 Formal Modeling
Scott Ashworth, University of Chicago - Harris School
- Sect. 38 Methodology
Dominik Haugartner, London School of Economics
- Sect. 39 Information Technology and Politics
Kevin Wallsten, California State University, Long Beach
- Sect. 40 Political Parties and Interest Groups
Kyle Saunders, Colorado State University
- Sect. 41 Presidency and Executive Politics
Lara Brown, Villanova University
- Sect. 42 Legislative Institutions
Michael Crespin, University of Georgia
- Sect. 43 International and Comparative Law
Tony Smith, University of California, Irvine
- Sect. 44 Law and Jurisprudence
Christina Boyd, University at Buffalo, SUNY
- Sect. 45 Judicial Politics
Ryan Owens, University of Wisconsin, Madison
- Sect. 46 State and Intergovernmental Politics
Justin Phillips, Columbia University
- Sect. 47 Urban and Local Politics
Jessica Trounstine, University of California, Merced

- Sect. 48 Comparative Public Policy
Mona Lena Krook, *Rutgers University*
- Sect. 49 Health, Education and Social Policy
Robert Seidlin, *University of Montana*
- Sect. 50 Public Policy
Christian Breundt, *University of Toronto*
- Sect. 51 Environmental Politics and Policy
Chris Koski, *Reed College*
- Sect. 52 Bureaucratic Politics
Neal Woods, *University of South Carolina*
- Sect. 53 Public Administration
Steve Baha, *George Washington University*
- Sect. 54 Politics and History
Dorian Warren, *Columbia University*
- Sect. 55 Political Anthropology and Sociology
Erkik Flaheer, *Arizona State University*
- Sect. 56 Politics and Religion
Brian Callano, *Missouri State University*
- Sect. 57 Teaching Political Science
Elizabeth Beaudin, *Indiana University, South Bend*
- Sect. 58 Political Geography
Ryan D. Enns, *Harvard University*
- Sect. 59 Methodology Posters
Rocio Titmalk, *University of Michigan*
- Sect. 60 American Politics Posters
Shana Gadarlan, *University of California, Berkeley*
- Sect. 61 Comparative Politics Posters
Hillel Solfer, *Temple University*
- Sect. 62 International Relations Posters
Hillel Solfer, *Temple University*
- Sect. 63 Public Policy and Public Administration Posters
Matt Dull, *Virginia Tech*
- Sect. 64 Political Theory Posters
Anna Stolz, *Princeton University*
- Sect. 65 Undergraduate Research Posters
Anna Stolz, *Princeton University*
- Sect. 66 Midwest Women's Caucus
Lori Poloni-Staudinger, *Northern Arizona University*
- Sect. 67 Society for Greek Political Thought
Mark Latz, *University of Nevada, Las Vegas*
- Sect. 68 Caucus for LGBT Political Science
Susan Burgess, *Ohio University*
- Sect. 69 Leadership and Politics
Kesther McDougall, *Global Institute for Leadership and Civic Development*
- Sect. 70 Caucus for New Political Science
James Simmons, *University of Wisconsin, Oshkosh*
- Sect. 71 Midwest Latino/a Caucus
Davie Leal, *University of Texas, Austin*
- Sect. 72 Midwest Caucus for Public Administration
TBA
- Sect. 73 Politics, Literature and Film
TBA
- Sect. 74 Political Networks
Casey A. Klofstad, *University of Miami*

2012 Awards Committees

The MPSA provides awards for outstanding papers and posters delivered at the annual conference. Nominations are made by conference discussants, chairs, and section heads after the conference. The Association strongly encourages individuals holding these section or session responsibilities to nominate papers from their sessions for consideration.

Chairs and discussants may nominate papers at the conference by completing the white attendees/nominations forms attached to their badges. Alternatively, nominators may prepare a memo that states the award for which the paper is to be considered. The memo should include the author(s) name, title of paper, and session on which the paper was presented. Nomination should be emailed by July 1, 2012, to the MPSA office at sepsainfo@mpsansf.org. Nominated papers from the conference will be assigned to one of the committees listed below. Award committees select the winners. Awards are announced at the MPSA business meeting, held during the Annual Conference, the following year.

AJPS Best Paper Award

A \$1,000 award for the best paper appearing in the volume of the *American Journal of Political Science* published in the year preceding the conference. Sponsored by Wiley-Blackwell Publishing.

Award Committee: Christina Wolfbrecht, *University of Notre Dame* (Chair); Kelly Kadera, *University of Iowa*; Irfan Nooruddin, *The Ohio State University*

Best Paper by an Emerging Scholar Award

A \$250 award given for the best paper, regardless of field of topic, authored by a scholar or scholars who has or have received their terminal degree(s) no sooner than six years prior to the year in which the paper was delivered.

Award Committee: Stephen Nicholson, *University of California, Merced* (Chair); Brady Baybeck, *Wayne State University*; Jennifer Wolf, *University of Colorado*

Best Paper in International Relations

A \$250 award for the best paper on the topic of international relations.

Award Committee: Caroline Hartzell, *Gettysburg College* (Chair); David Clark, *SUNY, Binghamton*; Daniel Reiter, *Emory University*

Best Poster Award

A \$250 award for the best poster presentation.

Award Committee: Brigid Harrison, *Montclair State University* (Chair); Lisa Hilbink, *University of Minnesota*; Isaac Unah, *University of North Carolina, Chapel Hill*

Best Undergraduate Poster Award

A \$250 award for the best poster presented by an undergraduate.

Award Committee: Tyson King-Meadows, *University of Maryland, Baltimore County* (Chair); Timothy Meinke, *Lynchburg College*; Shoni Wallace, *University of Louisville*

Kellogg/Notre Dame Award

A \$250 award for the best paper in comparative politics.

Award Committee: Sara Golden, *Pennsylvania State University* (Chair); Jennifer Seeley, *Earlham College*; Alex Pacek, *Texas A&M University*

Louis Barker Award

A \$250 award for the best paper on a topic investigating race or ethnicity and politics honoring the spirit and work of Professor Barker.

Award Committee: David Leal, *University of Texas, Austin* (Chair); Gabriel Sanchez, *University of New Mexico*; Izabella Michener, *University of Michigan*

Patrick J. Fett Award

A \$250 award for best paper on the scientific study of Congress and the presidency.

Award Committee: E. Scott Adler, *University of Colorado* (Chair); Frances E. Lee, *University of Maryland*; Andrew Rudalevige, *Dickinson College*

Pi Sigma Alpha Award

A \$250 award for the best paper presented at the MPSA Annual Conference. Sponsored by Pi Sigma Alpha, the political science honor society.

Award Committee: Jane Juan, *University of Southern California* (Chair); Cars Wong, *University of Illinois, Urbana-Champaign*; Jason Wiltenberg, *University of California, Berkeley*

Review of Politics Award

A \$250 award for the best paper in normative political theory.

Award Committee: Michael Noble, *The Ohio State University* (Chair); Marek Szechtman, *University of Southern Mississippi*; Michael Ferguson, *University of Colorado*

Robert H. Durr Award

A \$250 award for best paper applying quantitative methods to a substantive problem.

Award Committee: James Grunho, *University of Houston* (Chair); Corrine McCannoughy, *The Ohio State University*; Jake Bowers, *University of Illinois*

Sophonisba Breckinridge Award

A \$250 award for the best paper on the topic of women and politics.

Award Committee: Lisa Baldez, *Dartmouth College* (Chair); Heather Ondercin, *University of Mississippi*; Nicholas Winter, *University of Virginia*

Westview Press Award

A \$250 award for best paper by delivered by a graduate student. Sponsored by Westview Press.

Award Committee: Patrick Egan, *New York University* (Chair); Zoo Oxley, *Union College*; Doane Swank, *Marquette University*

2013 Nominations Committee for MPSA Officers and Council Members

President-elect Nancy Burns has appointed the following individuals to serve as the Nominations Committee for officers and council members to be elected in 2013.

Nominations Committee 2013

Pradeep Chhibber, *University of California, Berkeley* (Chair)

John Aldrich, *Duke University*

Cindy D. Kam, *Vanderbilt University*

Elaine B. Sharp, *University of Kansas*

Suzanne Mettler, *Cornell University*

Nominations are invited for President-elect (2013-2014), Vice President (2013-2015), and Council Members (2013-2016) for terms beginning in April 2013. Send a nomination letter and C.V. by October 1st to the committee chair, Pradeep Chhibber at chhibber@berkeley.edu.

MPSA Scholarships

Conference Registration Fee Waiver Scholarship

Fee waivers are provided to individuals on the program who are either 1) scholars from an institution in the developing world, or 2) not political scientists and who have not attended the conference in the past. This second category includes people from other disciplines (e.g., history or economics) or people who are practitioners (e.g., judges and reporters).

Harrell Rodgers Graduate Student Travel Scholarship

This scholarship, sponsored by the Policy Studies Association, provides \$500 for one or more graduate students to attend the MPSA Annual Conference. The scholarship is named in honor of Harrell Rodgers, who has served the MPSA for many years.

Scholarship Committee: Arnold Fleischmann, *Eastern Michigan University* (Chair); Benjamin Fordham, *Binghamton University, SUNY*; Manny Teodora, *Colgate University*

MPSA Childcare Scholarship

Assistance to help defray the cost of childcare during the MPSA Annual Conference is offered to graduate students and junior faculty who are current members of MPSA and who meet the criteria for the scholarship.

***The American Journal of Political Science*, the official journal of the MPSA** **Instructions for Contributors**

The American Journal of Political Science (AJPS) seeks manuscripts that make outstanding contributions to scholarly knowledge about notable (theoretical) concerns, puzzles, or controversies in any subfield of political science. The AJPS will not review papers that are under consideration for publication elsewhere or whose contents have been substantially published before. Papers that do not meet the formatting and submission guidelines described below will not be sent out for review.

The AJPS does not process newly submitted manuscripts between July 15 and Aug. 16 and between Dec. 15 and Jan. 6. Generally, the AJPS follows the style guidelines of the American Political Science Association's *Style Manual for Political Science* and *The Chicago Manual of Style* (15th edition) for issues not addressed in the former manual or these instructions. Effective January 1, 2010, Professor Rick Wilson assumed the editorship; please consult the journal's website (www.ajps.org) for any changes to submission requirements.

Manuscript Formatting

The AJPS prefers manuscripts that are no longer than 8500 words. The word count includes all information from the Introduction to the Discussion/Conclusion as well as figures and tables. It excludes the Abstract, Bibliography and Supporting Information. Manuscripts that are at or near the maximum length will be subjected to special editorial review regarding whether their length is justified. An abstract of 150 words or fewer should be included on the title page of the manuscript. The word count for the manuscript must follow the abstract. All text, footnotes, bibliographic citations, and supporting materials must be double-spaced and printed in a standard 12-point type font. Tables may be single-spaced. Tables and figures should be inserted into the body of the manuscript and they must be numbered consecutively. Papers that are accepted for publication must be prepared by the author in accordance with our requirements for headings, bibliographic citations, tables, figures, and related matters. Instructions regarding these requirements are available on our website under "Accepted Article Guidelines."

Manuscript Submissions

All submissions must be made through the journal's website at www.ajps.org. Email or paper submissions will not be returned. Both original and revised manuscript submissions may include only one anonymous PDF file. The (contact) author must submit the manuscript as an entirely anonymous PDF file. Author identifying information to be excluded from the anonymous PDF file includes: the cover page information on authors, notes of appreciation to others for data or comments on the paper, statements of where the paper may have been presented at a conference, citations to the author's (authors') unpublished scholarship unless essential to the paper, and any other language that could identify the author(s). The manuscript PDF file should be marked as "anonymous" in the "document summary" tab and the file should be printable. Authors submitting revised manuscripts must insert an anonymous revisions memo in the "Respond to Reviewers" section of the submission link. Additional information can be submitted in the "author's comments" field in the manuscript submission link, with comments to the editors, acknowledgements, and details on where the paper has been presented, but it is not required. Related text, data documentation, or additional analyses can be attached as supporting information. In addition to the PDF file described above, authors submitting manuscripts for review should have the names and email addresses of all authors and the text of the paper abstract available before accessing the manuscript submission link. Authors also will be asked to choose a research subfield for the paper. For manuscripts being resubmitted at the invitation of the editors, authors must have the manuscript number of the original paper.

Alphabetical Directory of Exhibitors

- Abt SRBI, Inc.** 307
275 Seventh Avenue, Suite 2700
New York, NY 10001
www.abtsrbi.com
- Association Book Exhibit** 407
9423 Old Mount Vernon Road
Alexandria, VA 22309
www.info@bookexhibit.com
- Cambridge University Press** 400, 402, 404
32 Avenue of the Americas
New York, NY 10013-2473
www.cambridge.org
- CQ Press, an imprint of Sage** ... 605, 607, 705, 707
2300 N Street, NW, Suite 800
Washington, DC 20037
www.cqpress.com
- International Specialized Book Services** 206
920 NE 58th Avenue, Suite 300
Portland, OR 97213
www.isbs.com
- Lexington Books** 302
4501 Forbes Boulevard
Lanham, MD 20706
www.lexipol.com
- Liberty Fund, Inc.** 619
4335 Allison Pointe Trail, Suite 300
Indianapolis, IN 46250
www.libertyfund.org
- Lynne Rienner Publishers** 613
1800 30th Street, Suite 314
Boulder, CO 80301
www.rienner.com
- M.E. Sharpe, Inc.** 305
80 Business Park Drive
Armonk, NY 10504
(914) 273-1800
www.mesharpe.com
- McGraw-Hill Higher Education** 303
Two Penn Plaza, 20th Floor
New York, NY 10121-2298
www.mcgraw-hill.com
- Oxford University Press** 506, 502
198 Madison Avenue
New York, NY 10016
www.oup.com
- Palgrave Macmillan** 406
175 Fifth Avenue
New York, NY 10010
www.palgrave.com
- Perseus Books Group** 204
250 West 57th Street, Suite 1321
New York, NY 10017
www.perseusbooks.com
- Provalis Research** 107
2007 Cedar Avenue
Montreal, QC Canada H3Y 7Y8
www.provalisresearch.com
- Routledge** 713, 715, 717
711 Third Avenue, 8th Floor
New York, NY 10017
www.taylorandfrancis.com
- Rowman and Littlefield** 300
4501 Forbes Blvd., Suite 200
Lanham, MD 20706
www.rowman.com
- Soomo Publishing** 201
9 S.W. Pack Square, Suite 301
Asheville, NC 28801
www.soomopublishing.com
- Springer** 504, 506
233 Spring Street
New York, NY 10013
www.springer.com
- Strategic Studies Quarterly** 719
155 N. Twining Street, Bldg. 693
Maxwell AFB, AL 36112-6427
www.strategicstudiesquarterly@maxwell.af.mil
- The Roper Center for Public Opinion Research** 401
University of Connecticut
369 Fairfield Way, Unit 2164
Storrs, CT 06269-2164
www.ropercenter.uconn.edu

University of Chicago Press 301
1427 E. 60th Street
Chicago, IL 60637-2954
www.press.uchicago.edu

University of Notre Dame Press 203
310 Flanner Hall
Notre Dame, IN 46556
www.undpress.edu

University Press of Kansas 304
2507 Westbrooke Circle
Lawrence, KS 66045
www.ku.edu

University of Michigan Press 306
339 Greene Street
Ann Arbor, MI 48104-3209
www.press.umich.edu

W.W. Norton, Inc. 615, 617
500 Fifth Avenue
New York, NY 10110
www.wwnorton.com

Wadsworth Cengage Learning 403, 405
20 Davis Drive
Belmont, CA 94002
www.cengage.com

**Westlaw Academic Publishing
and Foundation Press** 105
610 Opperman Drive
Fagan, MN 55213
www.west.thomson.com

Westview Press 202
250 West 57th Street, Suite 1321
New York, NY 10107
www.westviewpress.com

Wiley-Blackwell Publishing 205, 207
350 Main Street
Malden, MA 02148
www.wiley.com

Wolters Kluwer Law & Business 200
130 Turner Street
Waltham, MA 02453
www.Aspenlaw.com/college.com

Directory of Acquisition Editors

Harry Briggs

Executive Editor
Public Administration
M.E. Sharpe, Inc.
80 Business Park Drive
Armonk, NY 10504
(914) 273-1800
harry_briggs@yahoo.com

James Cahoy

Acquisition Editor
West Academic Press
610 Opperman Drive
Fagan, MN 55213
(651) 687-7000
james.cahoy@thomsonreuters.com

Elise Frasier

Acquisition Editor
College Acquisitions
CQ Press
2300 N Street, NW, Suite 800
Washington, DC 20037
(202) 729-1856
efrasier@cqpress.com

Jessica Gribble

Acquisition Editor
US Politics, Latin America, Europe, Asia
Lynne Rienner Publishers
1800 30th Street, Suite 314
Boulder, CO 80301
(303) 444-6684
jgribble@riener.com

Jon Gurstello

Senior Editor
Business/Economics & Statistics
Springer
233 Spring Street
New York, NY 10013
(212) 626-8458
Jon.gurstello@springer.com

Melody Herr

Acquisition Editor
Political Science
The University of Michigan Press
839 Greene Street
Ann Arbor, MI 48104
mherr@umich.edu

David J. Herzig

Associate Publisher
Legal Education
Wolters Kluwer Law & Business
1512 Greenlee Way
Lafayette, CO 80026
(303) 664-1412
David.herzig@wolterskluwer.com

Charisse Kline

Editorial Director
College Acquisitions
CQ Press
2300 N Street, NW, Suite 800
Washington, DC 20037
(202) 729-1898
ckline@cqpress.com

Patricia Kolb

Vice President & Editorial Director
Political Science & Area Studies
M.E. Sharpe, Inc.
80 Business Park Drive
Armonk, NY 10504
(914) 273-1800
pkolb@mesharpe.com

Matthew Kopel

Associate Editor
American Politics, Political Theory
Palgrave Macmillan
175 Fifth Avenue, Suite 200
New York, NY 10010
(646) 307-5669
matt.kopel@palgrave-usa.com

Mary Jane Lindram

VP of Finance & Operations
Political Science
Sooma Publishing
9 S.W. Pack Square, #301
Asheville, NC 28801
(888) 834-7223
maryjane@soomopublishing.com

Stephen Little

Editorial Consultant, Acquisitions
Medieval/Early Modern Studies;
Literature/Criticism; European Studies
University of Notre Dame Press
310 Flanner Hall
Notre Dame, IN 46556
(574) 631-4906
slittle2@nd.edu

Marc Maynard
The Roper Center of Public Opinion Research
369 Fairfield Way, Unit 2164
Storrs, CT 06269-2164
(860) 486-4440
marc.maynard@uconn.edu

Priscilla McGeehan
Editorial Director & Executive Editor
History; Area Studies
Westview Press
250 West 57th Street, Suite 1321
New York, NY 10107
(917) 849-6008
priscillamcgeehan@perseusbooks.com

Brian Murphy
Director of Sales
Wolters Kluwer Law & Business
1512 Greenlee Way
Lafayette, CO 80026
(303) 664-1412; cell (303) 870-2132
brian.murphy@wolterskluwer.com

David Pervin
Senior Editor
Economics, Law & Legal Studies
University of Chicago Press
1427 E. 60th Street
Chicago, IL 60637
(773) 702-7638
djp@press.uchicago.edu

Ann Shin
Senior Editor
Political Science
W. W. Norton & Company
500 Fifth Avenue
New York, NY 10110
(212) 548-4751

Jon Sisk
VP & Senior Executive Editor
American Gov't, Public Policy & Political Theory
Rowman & Littlefield Publishing Group
4501 Forbes Boulevard
Lanham, MD 20706
(301) 459-3366
jsisk@rowmanlittlefield.com

Amber Stone-Gallie
Senior Commissioning Editor
Political Science
Palgrave Macmillan
Houndmills
Basingstoke
RG21 6XS
United Kingdom
(+44) 1256-300-565
astonegallie@palgrave.com

Michael Streeter
Editor
Wiley-Blackwell
350 Main Street
Malden, MA 02148
(781) 388-8352
mstreeter@wiley.com

Lois Timms-Gerrara
The Roper Center of Public Opinion Research
369 Fairfield Way, Unit 2164
Storrs, CT 06269-2164
(860) 486-4440
lois@uconn.edu

John Tryneski
Executive Editor
Political Science, Law
University of Chicago Press
1427 East 60th Street
Chicago, IL 60637
(773) 702-7648
jt@press.uchicago.edu

Chuck VanHof
Senior Acquisitions Editor
Religion; Theology/Peace Studies;
Philosophy; History
University of Notre Dame Press
310 Flanner Hall
Notre Dame, IN 46556
(574) 631-4912
cvanhof@nd.edu

Anthony Wahl
Associate Editorial Director
Political Science; International Relations
Westview Press
250 West 57th Street, Suite 1321
New York, NY 10107
(917) 849-6018
anthony.wahl@perseusbooks.com

Stephen Wenham
Commissioning Editor
Politics and IR textbooks
Palgrave Macmillan
Houndmills
Basingstoke
RG21 6XS
United Kingdom
(+44) 1256-302-619
s.wenham@palgrave.com

Melissa Wilks
Associate Acquisitions Editor
Political Science, Geography, Religion
& Jewish Studies
Lexington Books
4501 Forbes Boulevard
Lanham, MD 20706
(301) 459-3366
mwilks@rowman.com

Third Floor

HOTEL STAFF

ASHLAND ROOM
CONGRESS ROOM
HARVARD ROOM

CRYSTAL ROOM

WABASH ROOM

KITCHEN

INDIANA ROOM
KIRKALL ROOM
LEDGEMAN ROOM
MADISON ROOM
SOUTHFIELD ROOM

WILSON ROOM

CREST HILL ROOM

SALON 1

SALON 2

SALON 3

SALON 4

SALON 5

SALON 6

SALON 9

SALON 8

SALON 7

SALON 10

SALON 12

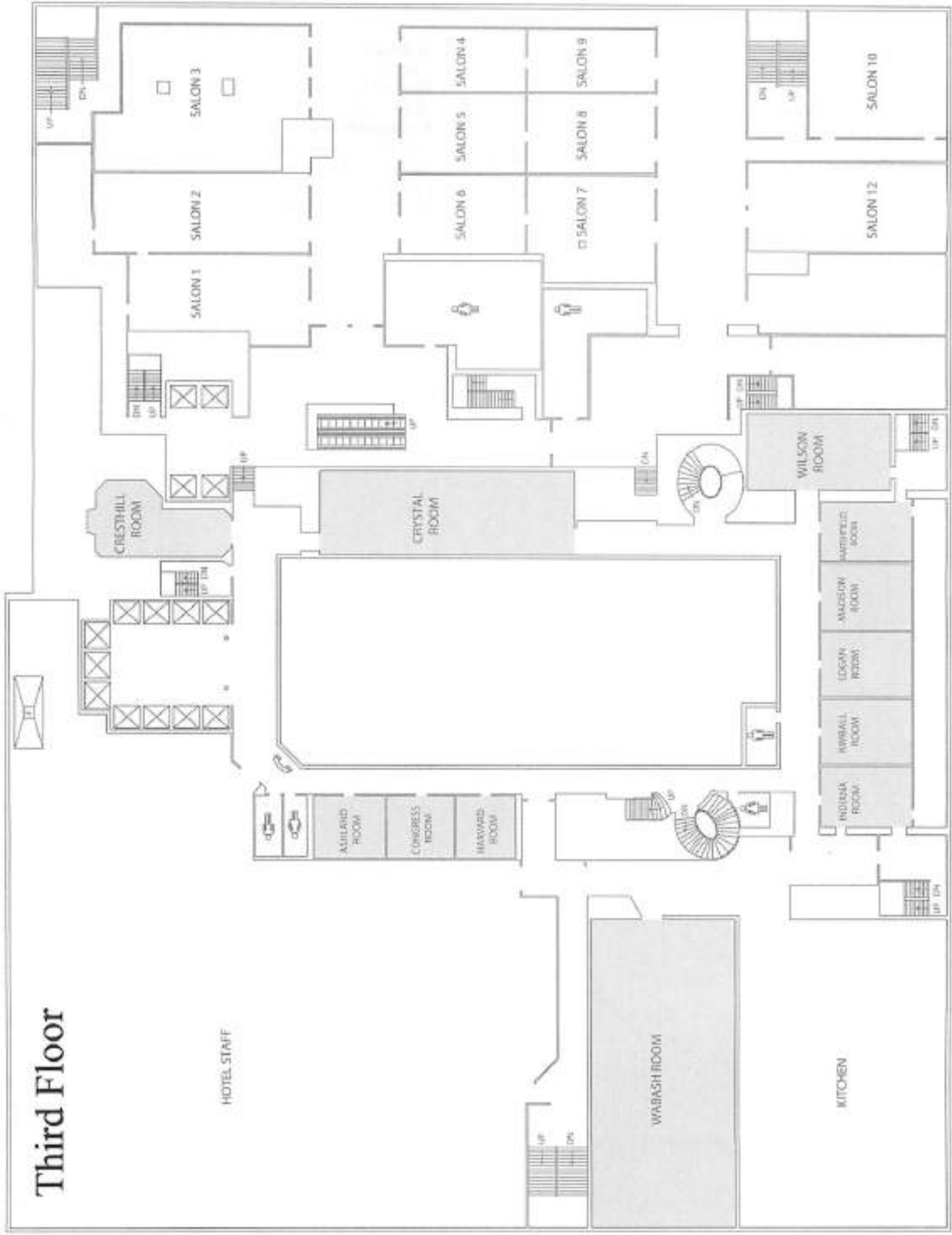

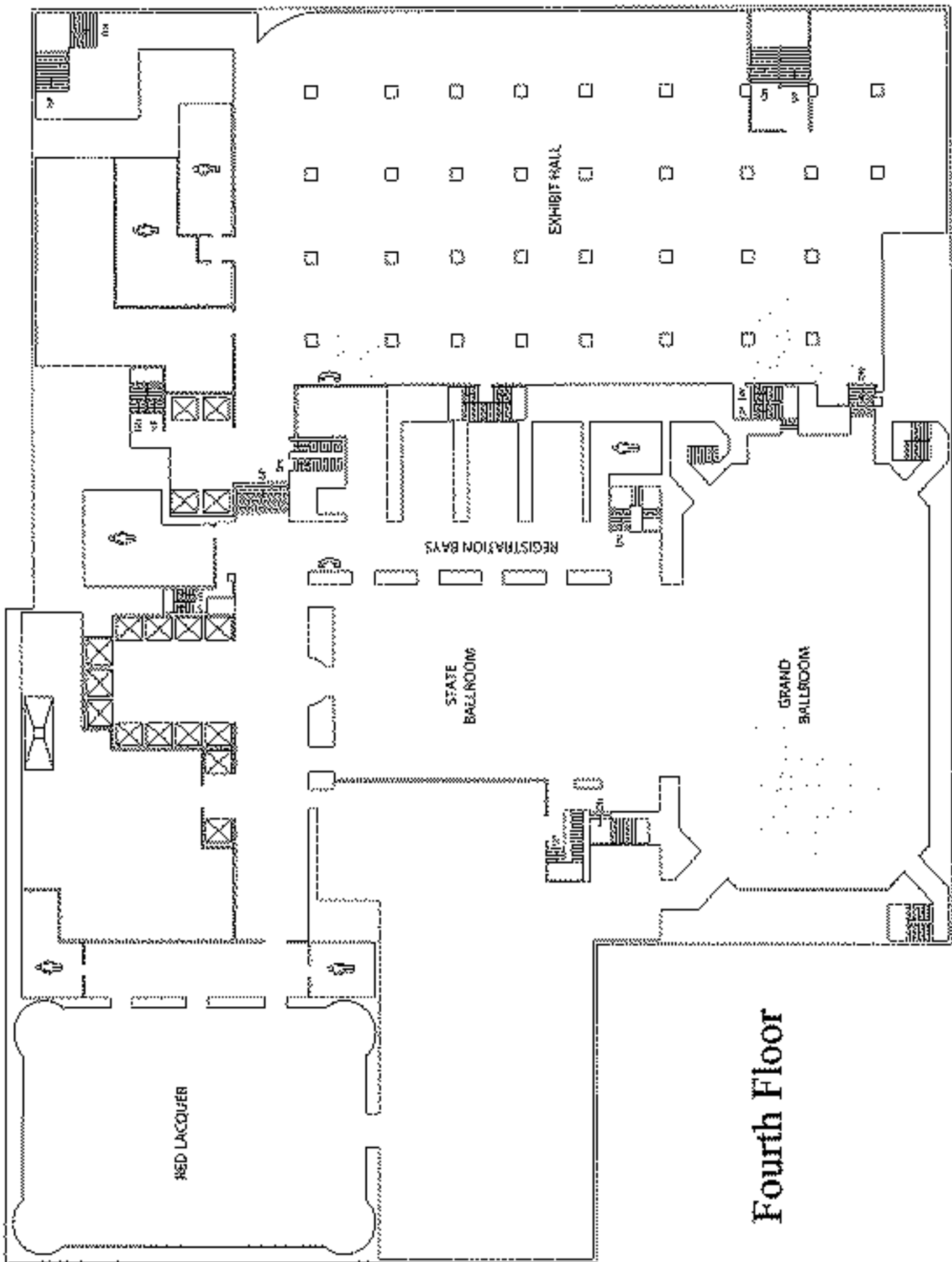

Fourth Floor

Fifth Floor

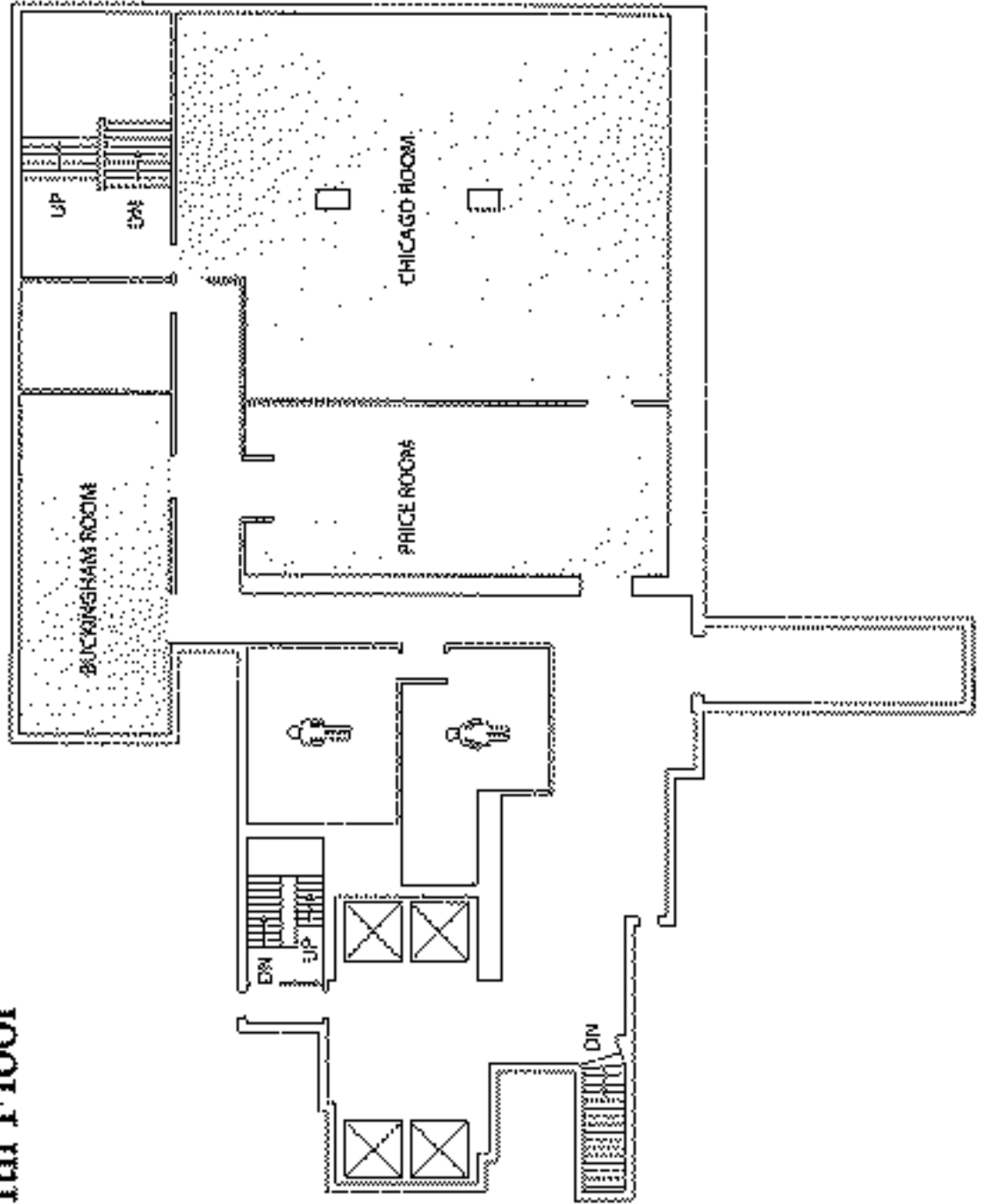

Sixth Floor

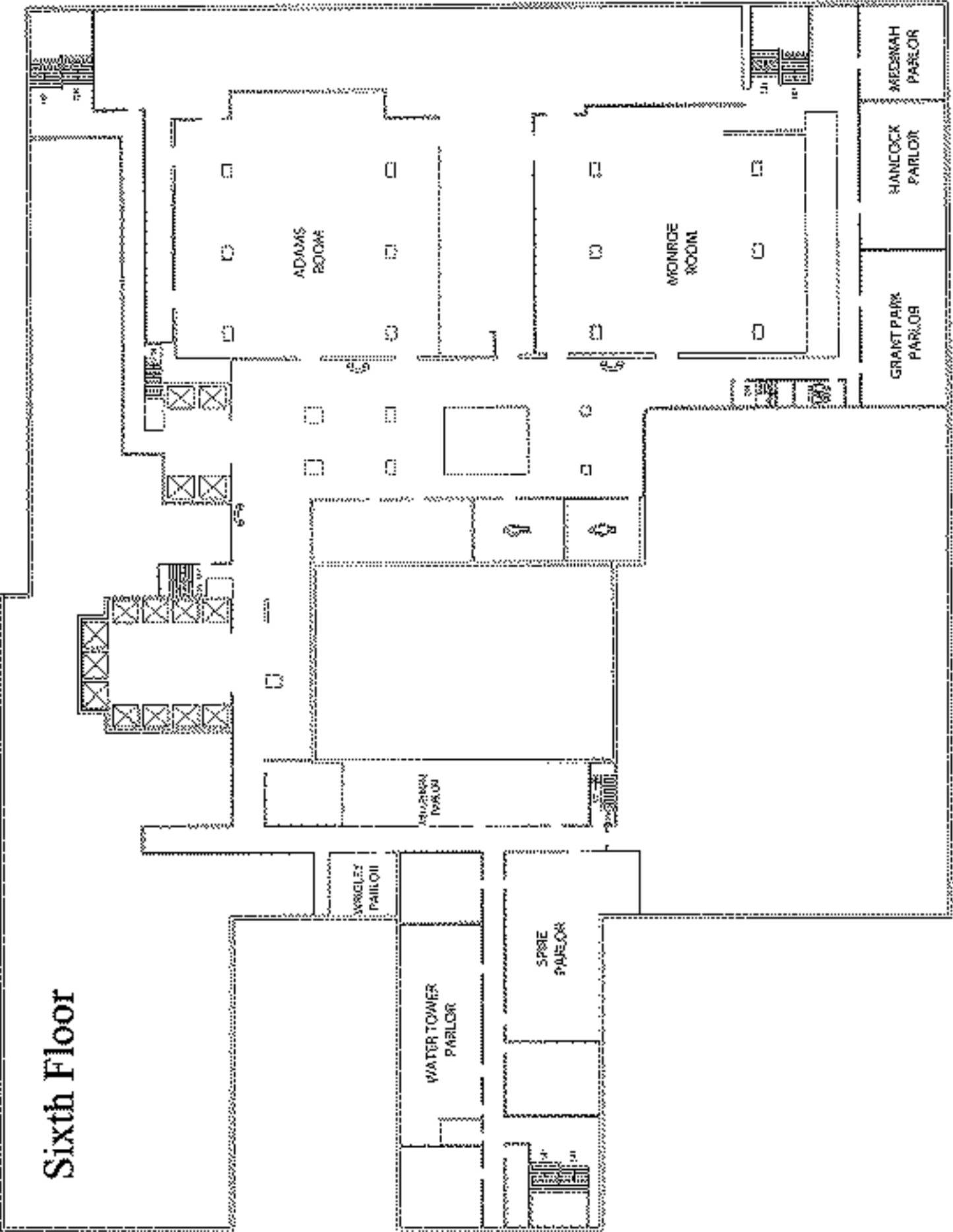

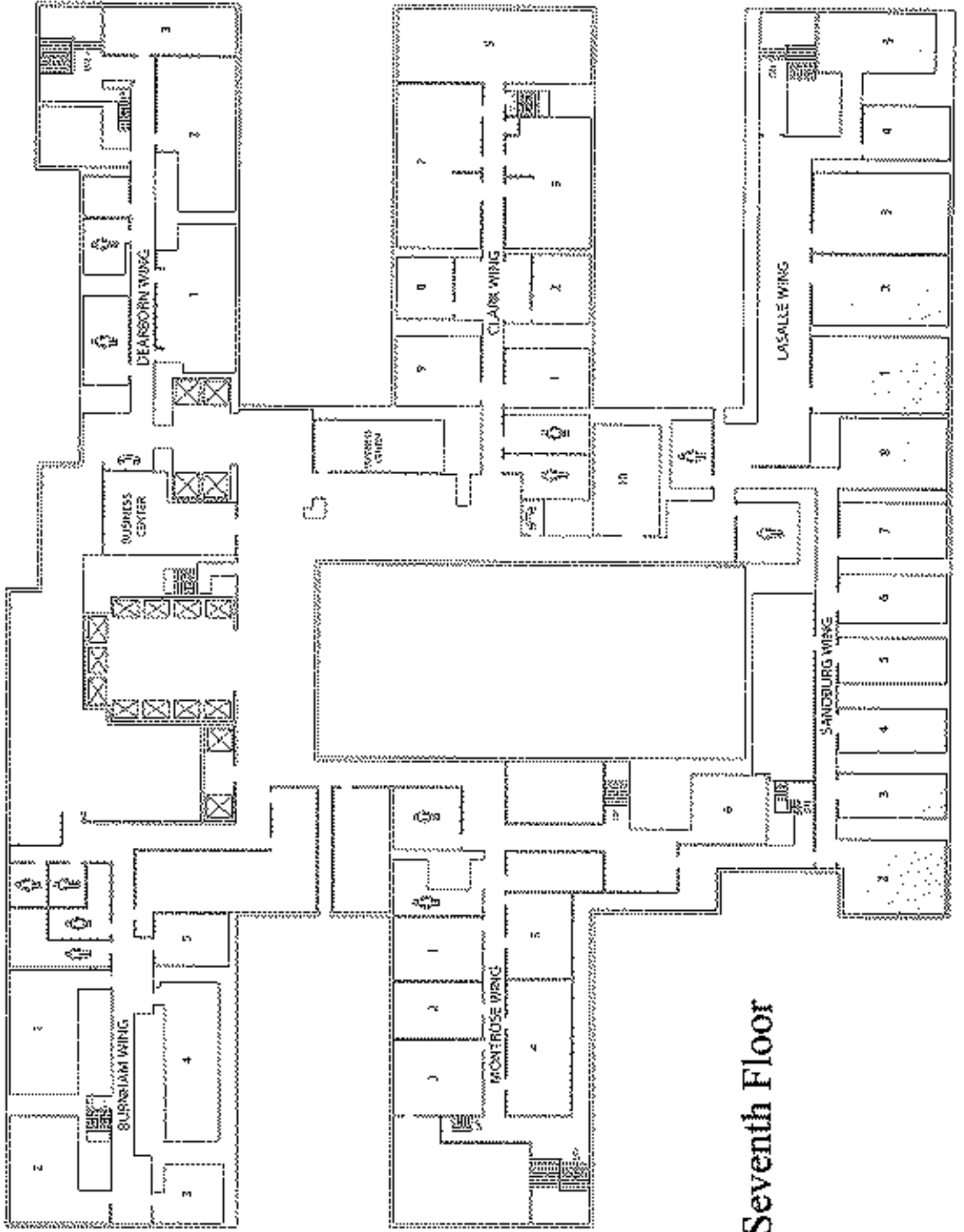

Seventh Floor

Abt SRBI: Leader in Survey Research, Data Collection and Advanced Methods

Data Collection partner for 2012 American National Election Survey (ANES)

- Health, Social and Public Policy Expertise
- Survey Methods Research
- Sample Design and Estimation
- Multi-Mode data collection via CATI, Web, IVR, in-person
- Cognitive and Usability Testing
- Multi-Language Interviewing
- Respondent Location and Tracking
- Geographic Information Systems (GIS)

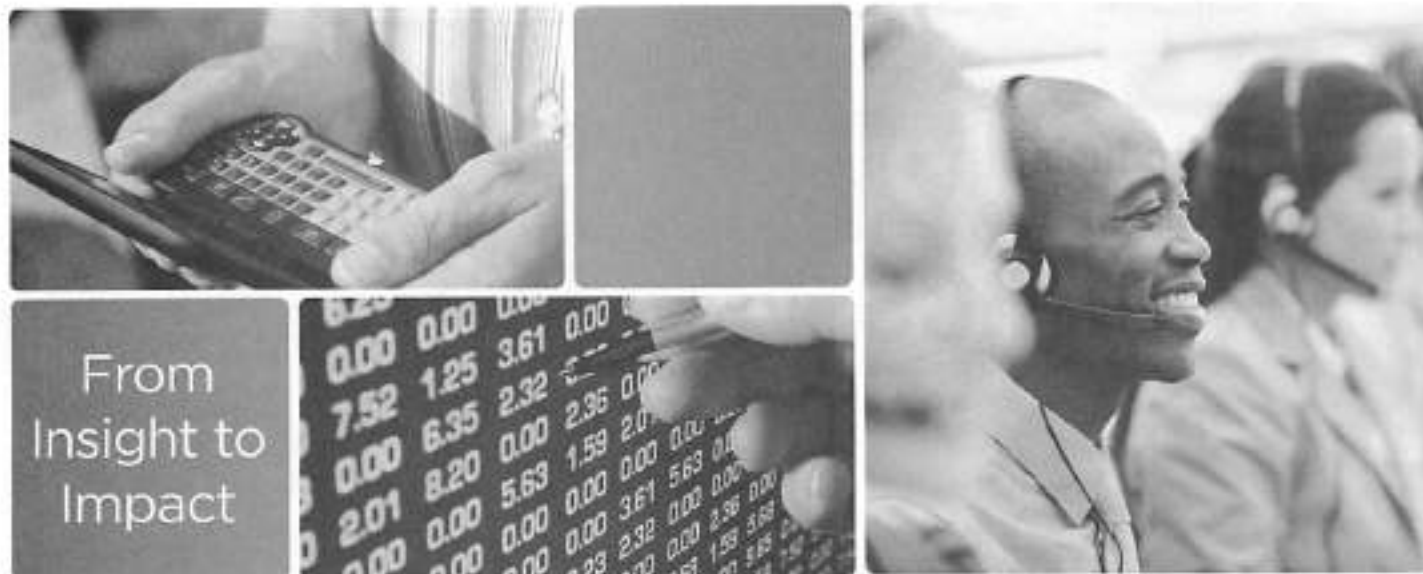

www.srbi.com

New York City • Washington, DC • Cambridge, MA • Chicago, IL
Cincinnati, OH • Durham, NC • New Jersey

Contact Chintan Turakhia, Sr. V.P., at 646.486.8427, c.turakhia@srbi.com

CQ PRESS

NEW TITLES FOR YOUR INTRO COURSES

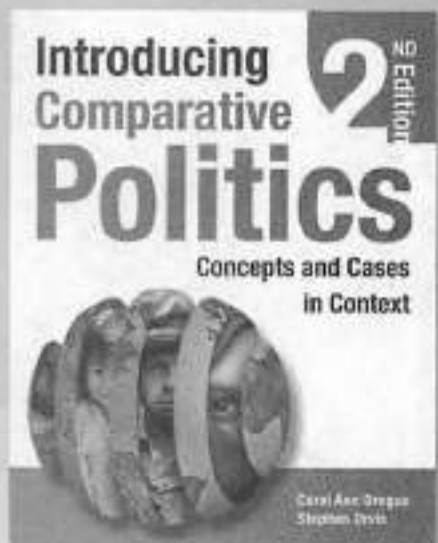
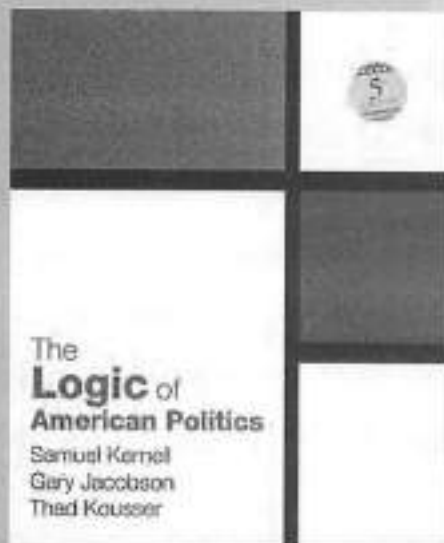
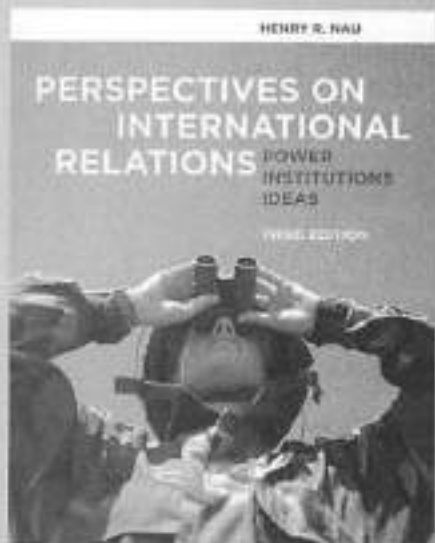

INTERESTED IN CUSTOMIZING A BOOK? OR SAVING YOUR STUDENTS MONEY WITH AN E-BOOK?

E-MAIL collegesales@cqpress.com TO LEARN MORE.

TO REQUEST AN EXAM COPY, E-MAIL collegesales@cqpress.com.

VISIT college.cqpress.com FOR MORE INFORMATION.

INTRO

YOUR SOURCE FOR EVERY COURSE

CQ PRESS

→ NEW TITLES FOR YOUR FALL COURSES



FREE WITH
YOUR INTRO
AMERICAN
GOVT. TEXT

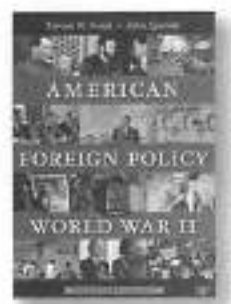
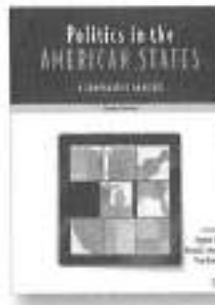

WORKBOOK
AVAILABLE



 SAGE

CQ PRESS

TO REQUEST AN EXAM COPY, E-MAIL
collegesales@cqpress.com

FOR MORE INFORMATION,
VISIT college.cqpress.com

CQ Press offers you and your students options

Custom and Online Books from CQ Press in 3 easy steps:

Our Custom Editor will help you:

1. Select your **CONTENT**
2. Choose your **FORMAT**
3. Create your **PERFECT BOOK**

Print

The content you need from our award winning titles



Electronic

Flexible access online, offline, and from mobile devices

Print + Electronic

Many of your favorite CQ Press titles now available with **FREE** ebook access



Email your CQ Press Representative or
collegesales@cqpress.com for more information

Essential Reference titles

from CQ Press

Visit our booth for a demonstration of
CQ Press online titles and databases!



Place your order today!

www.cqpress.com | Call 1-866-427-7737 | Fax 1-800-380-3810

 SAGE

 CQ PRESS



Believing
passionately
that **engaged**
scholarship
lies at the **heart**
of any **healthy**
society

www.sagepub.com



a leading independent academic
& professional publisher

At SAGE we put an emphasis both on quality *and* affordability.

Our textbooks typically save your students 10-50% versus the cost of other publishers. Why ask them to pay more?

Send your students a message with your textbook decision.

Give them more, for less.
Give them SAGE.

OUTSTANDING SCHOLARSHIP *from* CAMBRIDGE**Ideology in America**Christopher Ellis
and James Stimson**The Tea Party**Three Principles
Elizabeth Price Foley**Power and Willpower in
the American Future**Why the United States Is
Not Destined to Decline
Robert J. Lieber**American
Political Economy in
Global Perspective**

Harold L. Wilensky

**The Development of
American Finance**

Martijn Konings

**The Political Economy of
Public Sector Governance**

Anthony Michael Bertelli

**American Politicians
Confront the Court**Opposition Politics and Changing
Responses to Judicial Power
Stephen M. Engel**Decision Making by the
Modern Supreme Court**Richard L. Pacelle, Jr.,
Brett W. Curry,
and Bryan W. Marshall**Agenda Setting
in the U.S. Senate**Costly Consideration and
Majority Party Advantage
Chris Den Hartog
and Nathan W. Monroe**Natural Law
and the Antislavery
Constitutional Tradition**

Justin Buckley Dyer

Arms and the UniversityMilitary Presence and the
Civic Education of
Non-Military Students
Donald Alexander Downs
and Ilia Murtazashvili**SECOND EDITION!****Victory in War**
Foundations of
Modern Strategy

William C. Martel

**Challenges to
Religious Liberty in the
Twenty-First Century**

Edited by Gerard V. Bradley

NOW IN PAPERBACK!**Intelligence for an
Age of Terror**

Gregory F. Treverton

**Latinos in the
New Millennium**An Almanac of Opinion,
Behavior, and Policy PreferencesLuis R. Praga,
Rodney E. Hero,
John A. Garcia,
Michael Jones-Correa,
Valerie Martinez-Ebers,
and Gary M. Segura**Mexico and its
Diaspora in the
United States**Policies of Emigration
since 1848
Alexandra Délano**Voter Turnout**A Social Theory of
Political Participation
Meredith Rolfe*Political Economy of
Institutions and Decisions***Becoming a Candidate**Political Ambition and the
Decision to Run for Office
Jennifer L. Lawless**iPolitics**Citizens, Elections, and Governing
in the New Media Era
Edited by Richard Fox
and Jennifer Ramos**Who Speaks
for the Climate?**Making Sense of Media Reporting
on Climate Change
Maxwell T. Boykoff**Communication, Society
and Politics****After Broadcast News**
Media Regimes, Democracy,
and the New Information
EnvironmentBruce A. Williams and
Michael X. Delli Carpini**Collective Action in
Organizations**Interaction and Engagement
in an Era of Technological
ChangeBruce Bimber,
Andrew Flanagan,
and Cynthia Stohl**Digital Media and
Political Engagement
Worldwide**A Comparative Study
Edited by Eva Anduiza,
Michael James Jensen,
and Laia Jorba**Comparing Media
Systems Beyond the
Western World**Edited by Daniel C. Hallin
and Paolo Mancini**Patterns of Empire**The British and American Empires,
1681 to the Present
Julian Go**Accounting for Ministers**
Scandal and Survival in British
Government 1945-2007Samuel Berlinski,
Torun Dewan,
and Keith Dowding**The Worlds of European
Constitutionalism**Edited by Grainne de Búrca
and J. H. H. Weiler
*Contemporary European Politics***Resolving Controversy in
the European Union**Legislative Decision-Making
Before and After Enlargement
Robert Thomson**The European
Commission and
Bureaucratic Autonomy**Europe's Custodians
Antonis A. Ellinas
and Ezra Suleiman**Ethnic Minority
Migrants in****Britain and France**
Integration Trade-Offs
Rahsaan Maxwell**The Resurgence of the
Radical Right in France**From Boulangisme to the
Front National
Gabriel Goodliffe**Cambridge Studies in
Comparative Politics****Making Markets
in the Welfare State**The Politics of Varying
Market Reforms
Jane R. Gingrich**The Political
Construction of
Business Interests**Coordination, Growth, and
Equality
Cathie Jo Martin
and Duane Swank**The Political
Geography of
Inequality**
Regions and Redistributions

Pablo Beramendi

**Western Intervention
in the Balkans**The Strategic Use of
Emotion in Conflict
Roger D. Petersen**Popular Support for an
Undemocratic Regime**The Changing Views of Russians
Richard Rose,
William Mishler,
and Neil MunroENTER THE DISCOUNT CODE **ME2MWPS** TO SAVE 20% ONLINE!

OUTSTANDING SCHOLARSHIP *from* CAMBRIDGE**The Politics of Inequality
in Russia**

Thomas F. Remington

**Symbols and Legitimacy
in Soviet Politics**

Graeme Gill

**Migration,
Refugee Policy, and
State Building in
Postcommunist Europe**

Oxana Shevel

**Emigration and
Political Development**

Jonathon W. Moses

**Models of Economic
Liberalization**Business, Workers, and
Compensation in Latin America,
Spain, and Portugal

Sebastián Etchemendy

**State-Building and
Tax Regimes in
Central America**

Aaron Schneider

**The Rise of
Ethnic Politics in
Latin America**

Raúl L. Madrid

**Educations in
Ethnic Violence**Identity, Educational Bubbles,
and Resource Mobilization

Matthew Lange

**Barriers to Peace in
Civil War**

David E. Cunningham

**Symbols of Defeat
in the Construction of
National Identity**

Steven Mock

**Warfare in
Independent Africa**

William Reno

*New Approaches to African History**African Studies***Smugglers and
Saints of the Sahara**
Regional Connectivity in the
Twentieth Century
Judith Scheele**Party Politics and
Economic Reform in
Africa's Democracies**
M. Anne Pitcher**THIRD EDITION!****The Politics of China**
Sixty Years of The People's
Republic of ChinaEdited by
Roderick MacFarquhar**Confucianism and
Democratization in
East Asia**

Doh Chull Shin

**Social Protest
and Contentious
Authoritarianism in China**

Xi Chen

**Corruption and
Reform in India**
Public Services in the Digital Age
Jennifer Bussell**India Since 1980**Sumit Ganguly
and Rahul Mukherji
*The World Since 1980***Poverty Amid Plenty
in the New India**
Atul Kohli**Revolution and
Constitutionalism in the
Ottoman Empire and Iran**
Nader Sobrabi**Violence, Nonviolence,
and the Palestinian
National Movement**
Wendy Pearlman**NOW IN PAPERBACK!****The Handbook of
National Legislatures**
A Global Survey
M. Steven Fish
and Matthew Kroenig**SECOND EDITION!****Sacred and Secular**
Religion and Politics Worldwide
Pippa Norris
and Ronald Inglehart
*Cambridge Studies in Social Theory,
Religion and Politics***Strangers at the Gates**
Movements and States in
Contentious Politics
Sidney Tarrow*Cambridge Studies in
Contentious Politics***The Global Right Wing
and the Clash of
World Politics**
Clifford Bob**Activists, Alliances, and
Anti-U.S. Base Protests**
Andrew Yeo**Putting
Social Movements
in their Place**
Explaining Opposition to
Energy Projects in the
United States, 2000–2005Doug McAdam
and Hilary Boude**Defeating
Authoritarian Leaders
in Postcommunist
Countries**
Valerie J. Bunce
and Sharon L. Wolchik**Direct Action,
Deliberation, and
Diffusion**
Collective Action after the
WTO Protests in Seattle
Lesley J. Wood**The Eurocentric
Conception of
World Politics**
Western International Theory,
1760–2010
John M. Hobson**International Relations
Theory and Regional
Transformation**
Edited by T. V. Paul**International Relations
Theory and the
Consequences of
Unipolarity**
Edited by G. John Ikenberry,
Michael Mastanduno,
and William C. Wohlforth**International Law and
International Relations**
Second EditionDavid Armstrong,
Theo Farrell,
and Hélène Lambert
*Themes in International Relations***Global Democracy**
Normative and Empirical
Perspectives
Edited by Daniele Archibugi,
Mathias Koenig-Archibugi,
and Raffaele Marchetti*Cambridge Studies in
International Relations***Ideas, Interests and
Foreign Aid**
A. Maurits van der Veen**Trust in International
Cooperation**
International Security
Institutions, Domestic Politics
and American Multilateralism
Brian C. Rathbun**International Practices**
Edited by Emanuel Adler
and Vincent PouliotENTER THE DISCOUNT CODE **ME2MWPS** TO SAVE 20% ONLINE!

OUTSTANDING SCHOLARSHIP *from* CAMBRIDGE

Achieving Nuclear Ambitions
Scientists, Politicians and Proliferation
Jacques E. C. Hymans

Sanctions, Statecraft, and Nuclear Proliferation
Edited by Etel Solingen

Global Crises and the Crisis of Global Leadership
Edited by Stephen Gill

Leaders and International Conflict
Giacomo Chiozza
and H. E. Goemans

The International Ambitions of Mao and Nehru
National Efficacy Beliefs and the Making of Foreign Policy
Andrew Kennedy

Chinese and Indian Strategic Behavior
Growing Power and Alarm
George J. Gilboy
and Eric Heginbotham

Building Democracy in Japan
Mary Alice Haddad

Explaining Political Judgement
Perri 6

Explaining the Iraq War
Counterfactual Theory, Logic and Evidence
Frank P. Harvey

The Saddam Tapes
The Inner Workings of a Tyrant's Regime, 1978-2001
Edited by Kevin M. Woods, David D. Palkki, and Mark E. Stout

The Politics of Prisoner Abuse
The United States and Enemy Prisoners after 9/11
David P. Forsythe

Securitizing Islam
Identity and the Search for Security
Stuart Croft

Israel's Security and Its Arab Citizens
Hillel Frisch

Israel's Palestinians
The Conflict Within
Ilan Peleg and Dov Waxman

Saddam Hussein's Ba'ath Party
Inside an Authoritarian Regime
Joseph Sassoon

Superstition as Ideology in Iranian Politics
From Majlesi to Ahmadinejad
Ali Rahnama
Cambridge Middle East Studies

Arctic Security in an Age of Climate Change
Edited by James Kraska

Migration and Climate Change
Edited by Étienne Piguet, Antoine Pécoud, and Paul de Guchteneire

Global Burden of Armed Violence 2011
Lethal Encounters
Geneva Declaration Secretariat
Global Burden of Armed Violence

Small Arms Survey 2011
States of Security
Small Arms Survey, Geneva
Small Arms Survey

Oil and Governance
State-Owned Enterprises and the World Energy Supply
Edited by David G. Victor, David R. Hulst, and Mark C. Thurber

Captives of Sovereignty
Jonathan Havercroft

The Future of Representative Democracy
Edited by Sonia Alonso, John Keane, and Wolfgang Merkel

Democracy and Authenticity
Toward a Theory of Public Justification
Howard H. Schweber

The Invention of Market Freedom
Eric MacGilvray

Exits, Voices and Social Investment
Citizens' Reactions to Public Services
Keith Dowding
and Peter John
Theories of Institutional Design

Leo Strauss and the Conservative Movement in America
Paul E. Gottfried

Young Thomas More and the Arts of Liberty
Gerard B. Wegemer

Political Philosophy in the Twentieth Century
Autobios and Arguments
Edited by Catherine H. Zuckert

Political Philosophy versus History?
Contextualism and Real Politics in Contemporary Political Thought
Edited by Jonathan Floyd and Marc Stears

Republicanism, Rhetoric, and Roman Political Thought
Sallust, Livy, and Tacitus
Daniel J. Kapust

The Cambridge History of Nineteenth-Century Political Thought

Edited by Gareth Stedman Jones and Gregory Claeys
The Cambridge History of Political Thought

The French Enlightenment and the Emergence of Modern Cynicism
Sharon A. Stanley

French Liberalism from Montesquieu to the Present Day
Edited by Raf Geenens and Helena Rosenblatt

Tocqueville: The Ancien Régime and the French Revolution
Edited by Jon Elster
Translated by Arthur Goldhammer
Cambridge Texts in the History of Political Thought

Ideas in Context

The Young Derrida and French Philosophy, 1945-1968
Edward Baring

Recovering Liberties
Indian Thought in the Age of Liberalism and Empire
C. A. Bayly

Cambridge Handbook of Experimental Political Science
Edited by James N. Druckman, Donald P. Green, James H. Kuklinski, and Arthur Lupia

The Politics of Scientific Advice
Institutional Design for Quality Assurance
Edited by Justus Lentsch and Peter Weingart

ENTER THE DISCOUNT CODE **ME2MWPS** TO SAVE 20% ONLINE!

CAMBRIDGE

AVAILABLE *for* ADOPTION

Introduction to Comparative Politics

The State and Its Challenges

ROBERT HISLOPE, *Union College*

ANTHONY MUGHAN, *Ohio State University*

Paperback, ISBN: 9780521758283, March 2012

"Hislope and Mughan have written a superb book – full of fresh insights, lively writing, and good sense. They introduce traditional theories and concepts in comparative politics with skill and economy, but also highlight contemporary issues of great interest to today's students such as globalization, terrorism, and organized crime. Moreover, by including an extended discussion of autocratic regimes and ethnic nationalism, they offer an important corrective to the Eurocentrism of many textbooks. An ideal introduction to comparative politics."

– Timothy Frye, Marshall D. Shulman Professor of Post-Soviet Foreign Policy, Director, Harriman Institute, Columbia University

"During an age of 'hybrid regimes' and a 'global democratic recession,' Introduction to Comparative Politics will help students and educators understand politics across regime types. This is a world-class gateway to the field's most important findings and insights. I strongly recommend it."

– Jason Browner, The University of Texas at Austin

REQUEST AN EXAMINATION COPY AT WWW.CAMBRIDGE.ORG/US/StateChallenges

The American Congress

7th Edition

STEVEN S. SMITH, *Washington University, St Louis*

JASON M. ROBERTS, *University of North Carolina, Chapel Hill*

RYAN J. VANDER WIELEN, *Temple University*

Paperback, ISBN: 9781107854358, 516 pp, 18 tabs, August 2011

"The American Congress by Smith, Roberts, and Vander Wielen is a superb textbook. I routinely assign it in my undergraduate courses on the U.S. Congress. The Smith textbook is concise, extremely well conceptualized, argued, and written, and perfectly pitched for undergraduates."

– Sarah Binder, George Washington University

REQUEST AN EXAMINATION COPY AT WWW.CAMBRIDGE.ORG/US/AC7

The American Congress Reader

STEVEN S. SMITH, JASON M. ROBERTS,

RYAN J. VANDER WIELEN

Paperback, ISBN: 9780521726199, December 2008

The American Congress,

7th Edition and

American Congress Reader

bundle ISBN: 9781107902165

• "Wait A Minute. Consider This" boxes throughout to encourage students to think critically

• Equal attention paid to authoritarian and democratic regimes

• Explores major challenges to effective government common to both types of regimes

• Historical, intellectual, and cultural foundations of core concepts

• Conceptual approach rather than country-specific approach

The seventh edition includes complete coverage of the first Congress of the Obama presidency, the 2010 midterm elections, healthcare reform, and an early perspective on the 112th Congress with a Republican majority.

• Informed by authors' Capitol Hill experience and leading research

• Emphasizes the changing features of Congress

• Offers vivid and engaging exposition

• Lively illustrative stories and examples appear throughout

www.cambridge.org/us



CAMBRIDGE
UNIVERSITY PRESS

The Journal of Politics

An official journal of the
Southern Political Science Association (SPSA)

Editors:

Jan E. Leighley
American University

William Mishler
University of Arizona

The *Journal of Politics* publishes path-breaking research by scholars around the world in all subfields including, but not limited to, American politics; comparative politics; formal theory; international relations; methodology; political theory; public administration; and public policy.



journals.cambridge.org/JOP

SPSA Southern Political Science Association

Membership in the Southern Political Science Association includes a subscription to *The Journal of Politics*, and is available to current professionals in the field, retired professionals, and students. SPSA members also enjoy a discounted registration fee for the association's annual convention, and receive the association's annual Call for Papers.

To learn more about SPSA membership opportunities, visit:

journals.cambridge.org/JOP

Cambridge Journals offers **FREE** email alerts for all new articles published online.
Stay informed. Sign up: journals.cambridge.org/alerts

For more information on Cambridge's entire portfolio of over 300 journals,
including new titles for 2012, please visit: journals.cambridge.org

 @Cambridgejnl

Contact us
Tel: 800 872 7423 | Fax: 845 353 4141
journals.subscriptions@cambridge.org



CAMBRIDGE
UNIVERSITY PRESS

AMERICAN POLITICAL SCIENCE ASSOCIATION

American Political Science Review

BEGINNING
JULY 2012

APSA and Cambridge University Press
are pleased to announce the next APSR editors



(From left to right: Steven Forde, Marijke Breuning, Valerie Martinez-Ebers, and John Ishiyama)

Meet the New Team

In July 2012, editorial leadership will shift to the following team of editors from the University of North Texas:

- John Ishiyama, lead editor
- Marijke Breuning
- Steven Forde
- Valerie Martinez-Ebers

For more information and to read the team's editorial manifesto, visit:

apsanet.org/nextAPSReditors

Editorial Vision

The new editors endeavor:

- To publish scholarly research that is of exceptional merit, focuses on important issues, and is widely accessible
- To advance this excellent journal with a priority to increase the diversity of submissions via broad and systematic outreach
- To engage constituencies both inside and outside APSA and related organizations



CAMBRIDGE
UNIVERSITY PRESS
www.cambridge.org

Global Constitutionalism

Human Rights, Democracy and the Rule of Law

Editors:

Mattias Kumm

WZB Berlin and New York University

Anthony F. Lang Jr.

University of St Andrews

Miguel Polares Maduro

European University Institute, Florence

Antje Wiener

University of Hamburg

James Tully

University of Victoria

Global Constitutionalism - Human Rights, Democracy and the Rule of Law (GlobCon) seeks to promote a deeper understanding on the foundations, limitations and principles of political order and their dynamics over time on a global scale.

Published in association with the Centre for Globalisation and Governance
and the Chair of Political Science, University of Hamburg

journals.cambridge.org/GlobCon



@GlobConJournal

*Explore Cambridge's diverse catalog of political science
and international relations titles*

Visit journals.cambridge.org/polsci to learn more

Cambridge Journals offers **FREE** email alerts for all new articles published online.
Stay informed. Sign up: journals.cambridge.org/alerts

For more information on Cambridge's entire portfolio of over 300 journals,
including new titles for 2012, please visit: journals.cambridge.org



@Cambridgejnl

NEW IN 2012

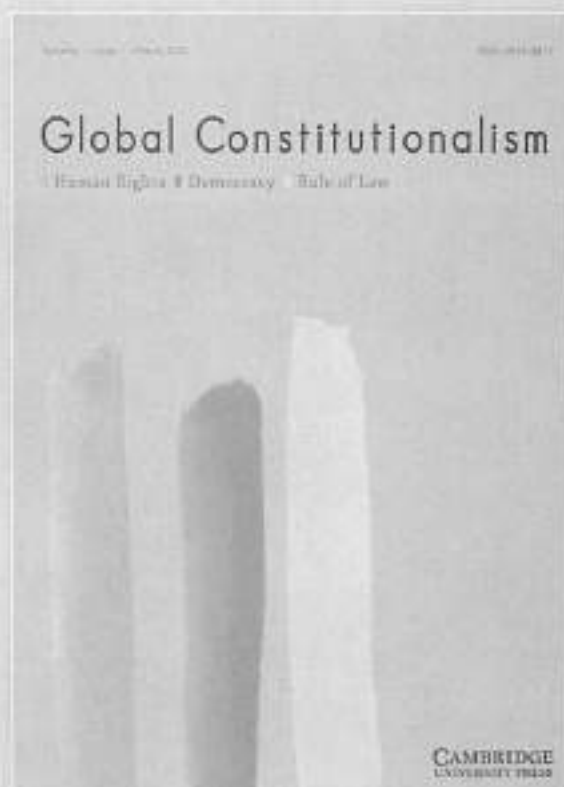

Contact us
Tel: 800 872 7423 | Fax: 845 353 4141
journals.subscriptions@cambridge.org



CAMBRIDGE
UNIVERSITY PRESS

POLITICAL SCIENCE From Chicago

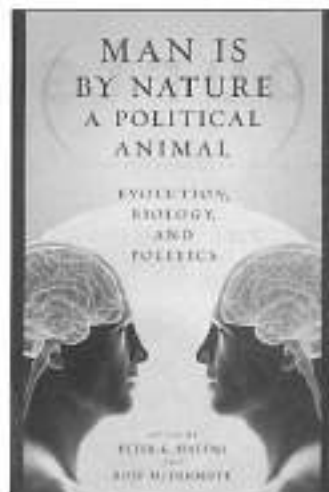

**Man Is by Nature
a Political Animal**
Evolution, Biology, and Politics
Edited by Peter K. Hatemi
and Rose McDermott
PAPER \$27.00

**The Almanac of American
Politics 2012**
Michael Barone and
Chuck McCutcheon
PAPER \$65.00

**The Chicago Companion
to Tocqueville's
Democracy in America**
James T. Schleifer
PAPER \$15.00

Rational Empires
Institutional Incentives and
Imperial Expansion
Leo J. Blanken
PAPER \$27.50

**Good Fences,
Bad Neighbors**
Border Fixity and International
Conflict
Boaz Atzili
PAPER \$30.00

Maimonides and Spinoza
Their Conflicting Views
of Human Nature
Joshua Parens
CLOTH \$35.00

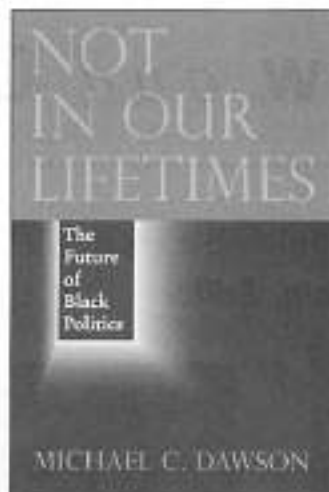

Not in Our Lifetimes
The Future of Black Politics
Michael C. Dawson
CLOTH \$26.00

**Transformative Political
Leadership**
Making a Difference in the
Developing World
Robert I. Rotberg
PAPER \$25.00

**The Quality of
Government**
Corruption, Social Trust, and
Inequality in International
Perspective
Bo Rothstein
PAPER \$27.50

The Arc of War
Origins, Escalation,
and Transformation
Jack S. Levy and
William R. Thompson
PAPER \$27.00

Living Legislation
Durability, Change, and the Poli-
tics of American Law Making
Edited by Jeffery A. Jenkins
and Eric M. Patashnik
PAPER \$29.00

JOURNALS FEATURED AT MPSA:
American Political Thought
Economic Development and Cultural Change
Journal of Human Capital
Journal of Labor Economics
Journal of Political Economy

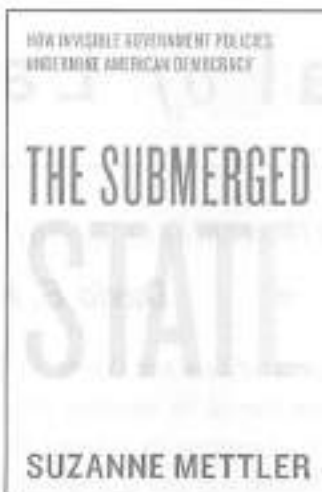

**Chicago Studies in
American Politics**
Edited by
Benjamin I. Page, Susan Herbst,
Lawrence R. Jacobs, and
James Druckman

The Submerged State
How Invisible Government
Policies Undermine American
Democracy
Suzanne Mettler
PAPER \$15.00

Disciplining the Poor
Neoliberal Paternalism and
the Persistent Power of Race
Joe Soss, Richard C. Fording,
and Sanford F. Schram
PAPER \$25.00

Selling Fear
Counterterrorism, the Media,
and Public Opinion
Brigitte L. Nacos, Yaeti Bloch-
Elkon, Robert Y. Shapiro
PAPER \$24.00

Nixon's Court
His Challenge to Judicial
Liberalism and Its Political
Consequences
Kevin J. McMahon
CLOTH \$29.00



Politics without Vision
Thinking without a Banister in
the Twentieth Century
Tracy B. Strong
CLOTH \$48.00

**Black Patriots and
Loyalists**
Fighting for Emancipation
in the War for Independence
Alan Gilbert
CLOTH \$30.00

**Nationalism and the
Moral Psychology of
Community**
Bernard Yack
PAPER \$25.00

Forthcoming in June
American Diplomacy
Sixtieth-Anniversary Expanded
Edition
George F. Kennan
With a new Introduction
by John J. Mearsheimer
PAPER \$17.00

Now in Paperback
Cutting the Fuse
The Explosion of Global Suicide
Terrorism and How to Stop It
Robert A. Pape and
James K. Feldman
PAPER \$20.00

Visit booth #301 for a 20% discount
on these and other titles

The University of Chicago Press
www.press.uchicago.edu

NEW JOURNAL From Chicago

Journal of Law and Courts

A new journal for all members of the law and courts intellectual community

David E. Klein, Editor

The new peer-reviewed *Journal of Law and Courts* (JLC) aims to be the premier journal for members of the law and courts intellectual community in terms of quality and scope of articles and size and diversity of audience.

Sponsored by a political science organization but published for all scholars interested in legal institutions, actors, processes, and policy, JLC will be interdisciplinary and wide-ranging in substance. Dedicated to combating intellectual fragmentation and promoting communication and fertilization across traditional boundaries, it will not emphasize a particular theoretical or methodological orientation. Published articles will tackle substantively important theoretical or empirical questions, employ highly rigorous arguments and methods, and be written in a manner interesting and accessible to a wide audience of scholars.

JLC is published by the University of Chicago Press in association with the Law and Courts Organized Section of the American Political Science Association. The inaugural issue will publish in early 2013.

JLC is a long awaited and much needed scholarly endeavor. This is a very exciting development."

— Michael McCann, University of Washington

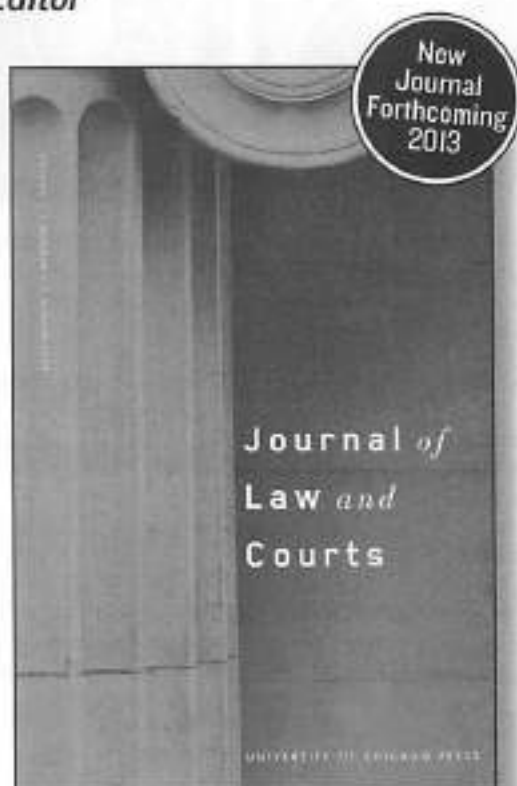

A CALL FOR PAPERS

Journal of Law and Courts is currently collecting papers for publication in its inaugural year. To submit your paper for consideration, or for inquiries regarding journal scope and submission rules, e-mail the editorial office at jlwcourts@virginia.edu, or visit www.journals.uchicago.edu/JLC.

Visit the Chicago booth #301 to learn more about *Journal of Law & Courts*

www.journals.uchicago.edu/JLC

The University of Chicago Press

CHICAGO
JOURNALS

NEW JOURNAL From Chicago

AMERICAN POLITICAL THOUGHT: A Journal of Ideas, Institutions, and Culture

The American Founding • Democracy • Constitutionalism • Equality • Liberty
Citizenship • Political Identity • The Role of State

Michael Zuckert, Editor

The University of Chicago Press is pleased to announce *AMERICAN POLITICAL THOUGHT*, the only peer-reviewed academic journal exclusively devoted to the study of American political thought. Interdisciplinary in scope, *APT* will feature research by political scientists, historians, literary scholars, economists, and philosophers who study the texts, authors, and ideas at the foundation of the American political tradition. Research will explore key political concepts such as democracy, constitutionalism, equality, liberty, citizenship, political identity, and the role of the state.

Developed in response to renewed vitality in the field, *APT* will publish research articles, review essays, and book reviews. Published in association with the Notre Dame Program in Constitutional Studies and the Jack Miller Center, a non-profit foundation. Two issues per year. ISSN: 2161-1580.

"A splendid idea for a new journal and one that is much needed as we Americans grope our way into an uncertain future."— *Gordon Wood, Winner of the 1970 Bancroft Prize, Recipient of the 1993 Pulitzer Prize in History, and Recipient of the 2010 National Humanities Medal.*

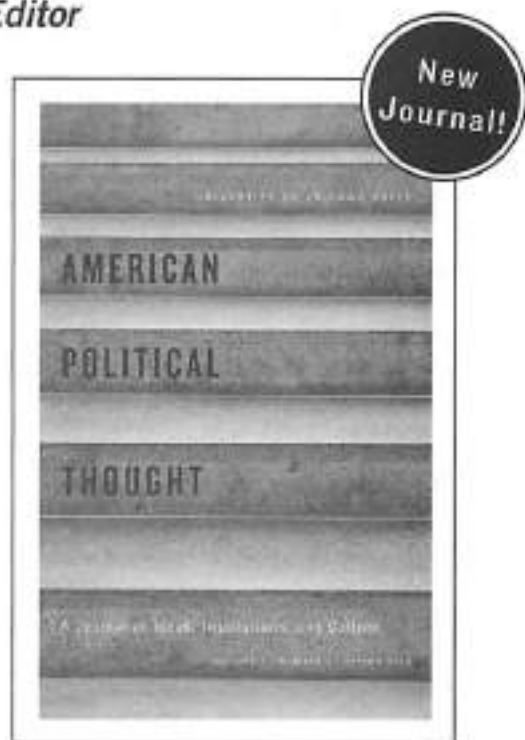

A CALL FOR PAPERS:

American Political Thought is currently seeking papers for publication in its inaugural year. To submit your paper for consideration, or for inquiries regarding journal scope and submission rules, e-mail the editorial office at aptj@nd.edu, or visit www.journals.uchicago.edu/APT.

Visit the Chicago booth #301 to learn more about *American Political Thought*.

www.journals.uchicago.edu/APT

The University of Chicago Press

CHICAGO
JOURNALS

New & Recent Titles From OXFORD UNIVERSITY PRESS

Visit booths 500 and 502
for a 20% discount



The MoveOn Effect

The Unexpected Transformation of American Political Advocacy

DAVID KARP
(*Oxford Studies in Digital Politics*)
2012 256 pp.
Paper \$27.95 Cloth \$99.00

Pragmatist Democracy

Evolutionary Learning as Public Philosophy

CHRISTOPHER K. ANSELL
2011 296 pp.
Paper \$27.95 Cloth \$99.00

Accountability and Democracy

The Pitfalls and Promise of Popular Control

CRAIG T. BOROWIAK
2011 272 pp. Cloth \$74.00

The Delegated Welfare State

Medicare, Markets, and the Governance of Social Policy

KIMBERLY J. MORGAN and
ANDREA LOUISE CAMPBELL
(*Studies in Postwar American Political Development*)
2011 328 pp.
Paper \$27.95 Cloth \$99.00

Storable Votes

Protecting the Minority Voice

ALESSANDRA CASELLA
2011 384 pp.
Paper \$29.95 Cloth \$99.00

A Model Discipline

Political Science and the Logic of Representations

KEVIN A. CLARKE and DAVID M. PRIMO
2012 232 pp.
Paper \$34.95 Cloth \$99.00

Politics at the Centre

The Selection and Removal of Party Leaders in the

Anglo-Parliamentary Democracies
WILLIAM P. CROSS and ANDRE BLAIS
2012 280 pp. Cloth \$99.00

Political Parties and Democratic Linkage

How Parties Organize Democracy

RUSSELL J. DALTON, DAVID M. FARRELL, and
IAN MCALLISTER
2011 272 pp. Cloth \$99.00

Framed

America's 51 Constitutions and

the Crisis of Governance
SANFORD LEVINSON
2012 456 pp. Cloth \$29.95

Engines of Change

Party Factions in American Politics, 1868-2010

DANIEL DISALVO
(*Studies in Postwar American Political Development*)
2012 272 pp. Cloth \$39.95

★ 2009 Richard E. Neustadt Award from the ★
Presidency Research Section, APSA

The Oxford Handbook of the American Presidency

Edited by GEORGE C. EDWARDS III and

WILLIAM G. HOWELL
(*Oxford Handbooks*)
2009 896 pp.
Paper \$55.00 Cloth \$150.00

Access Points

An Institutional Theory of Policy Bias and

Policy Complexity
SEAN D. EHRLICH
2011 208 pp.
Paper \$27.95 Cloth \$99.00

Semi-Presidentialism

Sub-Types and Democratic Performance

ROBERT ELGIE
(*Comparative Politics*)
2011 296 pp. Cloth \$99.00

The Impact of Gender Quotas

Edited by SUSAN FRANCESCHET,
MONA LENA KROOK, JENNIFER M. PISCOPO, and

Preface by DRUDE DAHLERUP
2012 272 pp.
Paper \$29.95 Cloth \$99.00

The Oxford Handbook of African American Citizenship, 1865-Present

Edited by HENRY LOUIS GATES JR.,

CLAUDE STEELE, LAWRENCE D. BOBO,

MICHAEL DAWSON, GERALD JAYNES,

LISA CROOMS-ROBINSON, and

LINDA DARLING-HAMMOND
(*Oxford Handbooks*)
2012 976 pp. Cloth \$175.00

A Twenty-First Century U.S.

Water Policy

JULIET CHRISTIAN-SMITH, PETER H. GLEICK,
with HEATHER COOLEY, with LUCY ALLEN,
with AMY VANDERWARKER, with KATE A. BERRY,
and Foreword by WILLIAM K. REILLY
2012 336 pp. Cloth \$27.95

Cosmopolitan Political Thought

Method, Practice, Discipline

FARAH GODREJ
2011 224 pp.
Paper \$29.95 Cloth \$99.00

The Oxford Handbook of Political Science

Edited by ROBERT E. GOODIN

(*Oxford Handbooks*)

2009 1,310 pp.
Paper \$60.00 Cloth \$150.00

★ 2010 First Book Award from Foundations ★
of Political Theory Section, APSA

The Eyes of the People

Democracy in an Age of Spectatorship

JEFFREY EDWARD GREEN

2009 296 pp.
Paper \$24.95 Cloth \$49.95

Shared Responsibility, Shared Risk

Government, Markets and Social Policy in the

Twenty-First Century

Edited by JACOB HACKER and ANN O'LEARY

2012 304 pp.
Paper \$29.95 Cloth \$99.00

Climate Governance at the Crossroads

Experimenting with a Global Response after Kyoto

MATTHEW J. HOFFMANN

2011 240 pp. Cloth \$45.00

Obama at the Crossroads

Politics, Markets, and the Battle for

America's Future

LAWRENCE R. JACOBS and DESMOND KING

2012 224 pp.
Paper \$27.95 Cloth \$99.00

Rule and Ruin

The Downfall of Moderation and the Destruction

of the Republican Party, From Eisenhower to the

Tea Party

GEOFFREY KABASERVICE

2012 504 pp. Cloth \$29.95

The Diversity Paradox

Political Parties, Legislatures, and the

Organizational Foundations of Representation

in America

KRISTIN HANTHAR and GEORGE A. KRAUSE

2012 224 pp.
Paper \$27.95 Cloth \$99.00

Prices are subject to change and apply only in the US.
To order or for more information, visit our website at www.oup.com/us

OXFORD
UNIVERSITY PRESS

New & Recent Titles From OXFORD UNIVERSITY PRESS



Visit booths 500 and 502
for a 20% discount

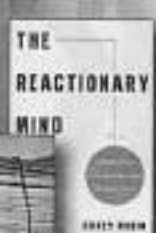

The Comparative Study of Electoral Systems

Edited by HANS-DIETER KLINGEMANN
2009 264 pp.
Paper \$45.00 Cloth \$99.00

No One's World

*The West, the Rising Rest, and the Coming
Global Turn*
CHARLES A. KUPCHAN
2012 272 pp. Cloth \$27.95

The Oxford Handbook of American Political Parties and Interest Groups

Edited by L. SANDY MAISEL and
JEFFREY M. BERRY
(Oxford Handbooks)
2012 720 pp. Paper \$50.00

Parliaments and Coalitions

*The Role of Legislative Institutions in
Multiparty Governance*
LANNY W. MARTIN and GEORG VANBERG
(Comparative Politics)
2011 208 pp. Cloth \$99.00

The Oxford Handbook of Urban Politics

Edited by KAREN MOSSBERGER,
SUSAN E. CLARKE, and PETER JOHN
(Oxford Handbooks)
2012 696 pp. Cloth \$150.00

Terror, Security, and Money

*Balancing the Risks, Benefits, and
Costs of Homeland Security*
JOHN MUELLER and MARK G. STEWART
2011 280 pp.
Paper \$24.95 Cloth \$99.00

The Oxford Handbook of Civil Society

Edited by MICHAEL EDWARDS
(Oxford Handbooks)
2011 552 pp. Cloth \$150.00

The Oxford Handbook of Southern Politics

Edited by CHARLES S. BULLOCK III and
MARK J. ROZELL
(Oxford Handbooks)
2012 576 pp. Cloth \$150.00

How Women Represent Women

*Political Parties, Gender, and Representation in
the State Legislatures*
TRACY L. OSBORN
2012 296 pp. Cloth \$74.00

The Candidate

*What it Takes to Win — and Hold —
the White House*
SAMUEL L. POPKIN
2012 304 pp. Cloth \$27.95

The Reactionary Mind

Conservatism from Edmund Burke to Sarah Palin
COREY ROBIN
2011 304 pp. Cloth \$29.95

Five Miles Away, A World Apart

*One City, Two Schools, and the Story of
Educational Opportunity in Modern America*
JAMES E. RYAN
2010 (Paper 2011) 400 pp.
Paper \$21.95 Cloth \$29.95

The Tea Party and the Remaking of Republican Conservatism

THEDA SKOCPOL and VANESSA WILLIAMSON
2012 264 pp. Cloth \$24.95

News on the Internet

Information and Citizenship in the 21st Century
DAVID TEWKSBURY and JASON RITTENBERG
(Oxford Studies in Digital Politics)
2012 208 pp.
Paper \$21.95 Cloth \$99.00

The System of the Constitution

ADRIAN VERMEULE
2011 232 pp. Cloth \$35.00

The Color of Citizenship

*Race, Modernity and Latin American / Hispanic
Political Thought*
DIEGO A. VON VACANO
2012 240 pp. Cloth \$74.00

Cosmic Constitutional Theory

*Why Americans Are Losing Their Inalienable
Right to Self-Governance*
J. HARVIE WILKINSON, III
(Inalienable Rights)
2012 176 pp. Cloth \$21.95

Sprawl, Justice, and Citizenship

The Civic Costs of the American Way of Life
THAD WILLIAMSON
2011 426 pp. Paper \$24.95

Making Rights Claims

A Practice of Democratic Citizenship
KAREN ZIVI
2011 176 pp.
Paper \$24.95 Cloth \$99.00

New in Paperback

★ 2011 Best Book Award Honorable Mention, ★
from Section on Public Administration
Research, American Society for Public
Administration

The Logic of Discipline

*Global Capitalism and the Architecture
of Government*
ALASDAIR ROBERTS
2010 (Paper 2011) 220 pp.
Paper \$24.95 Cloth \$35.00

Democracy Remixed

Black Youth and the Future of American Politics
CATHY J. COHEN
(Transgressing Boundaries: Studies in Black Politics
and Black Communities)
2010 (Paper 2012) 304 pp.
Paper \$19.95 Cloth \$27.95

The Oxford Handbook of American Elections and Political Behavior

Edited by JAN E. LEIGHLEY
2010 (Paper 2012) 800 pp.
Paper \$50.00 Cloth \$150.00

The Anti-Intellectual Presidency

*The Decline of Presidential Rhetoric from
George Washington to George W. Bush*
ELVIN LIM
2008 (Paper 2012) 208 pp.
Paper \$18.95 Cloth \$24.95

Righting Feminism

*Conservative Women and American Politics,
With a New Epilogue*
RONNEE SCHREIBER
2008 (Paper 2012) 208 pp.
Paper \$19.95 Cloth \$29.95

Oxford Bibliographies

This cutting-edge resource guides
researchers to the best available scholarship
across a wide variety of subjects.

<http://oxfordbibliographiesonline.com>

Prices are subject to change and apply only in the US.
To order or for more information, visit our website at www.oup.com/us

OXFORD
UNIVERSITY PRESS

KANSAS

**BOOTH
400**

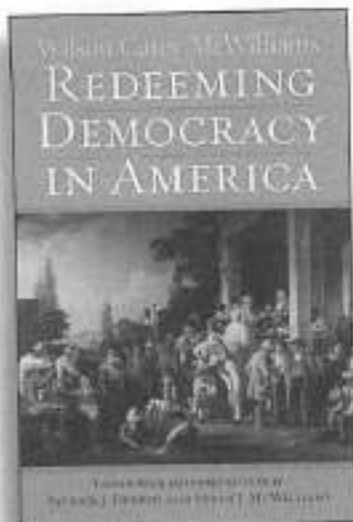

Redeeming Democracy in America

Wilson Carey McWilliams
Edited with an introduction by Patrick J. Deneen and Susan J. McWilliams
American Political Thought
336 pages, 1 photograph, Cloth \$34.95

The Presidency of Theodore Roosevelt Second Edition, Revised and Expanded

Lewis L. Gould
American Presidency Series
360 pages, 25 photographs, Cloth \$37.50,
Paper \$24.95

The Deadlocked Election of 1800 Jefferson, Burr, and the Union in the Balance

James Roger Sharp
American Presidential Elections
248 pages, 8 illustrations, Cloth \$34.95

Presidential Leadership in Political Time Reprise and Reappraisal Second Edition, Revised and Expanded

Stephen Skowronek
240 pages, Cloth \$34.95, Paper \$17.95

Inside the Nixon Administration

The Secret Diary of Arthur Burns, 1969-1974
Edited by Robert H. Ferrell
144 pages, 14 photographs, Cloth \$24.95

What Really Happened to the 1960s

How Mass Media Culture Failed American Democracy
Edward P. Morgan
456 pages, 35 photographs, Cloth \$39.95

Horace Mann's Troubling Legacy

The Education of Democratic Citizens
Bob Pepperman Taylor
American Political Thought
192 pages, Cloth \$34.95

Understanding the Founding

The Crucial Questions
Second Edition, Revised and Expanded
Alan Gibson
American Political Thought
364 pages, Cloth \$34.95, Paper \$24.95

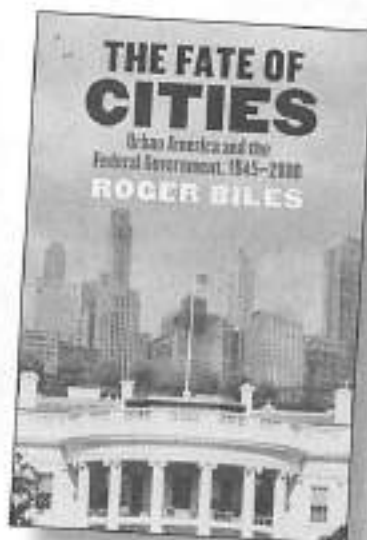

The President's Words Speeches and Speechwriting in the Modern White House

Edited by Michael Nelson and Russell L. Riley
320 pages, Cloth \$39.95, Paper \$24.95

The Fate of Cities Urban America and the Federal Government, 1945-2000

Roger Biles
464 pages, Cloth \$39.95

New in Paperback

By One Vote The Disputed Presidential Election of 1876

Michael F. Holt
American Presidential Elections
314 pages, 18 illustrations, Paper \$19.95

Andrew Jackson and the Constitution

The Rise and Fall of Generational Regimes
Gerard N. Maglocca
198 pages, 19 photographs, Paper \$19.95

25% convention discount

KANSAS

Landmark Law Cases and American Society

Peter Charles Hoffer and N.E.H. Hull, series editors

The Supreme Court and Tribal Gaming

California v. Cabazon Band of Mission Indians

Ralph A. Rossum

216 pages, Cloth \$34.95, Paper \$16.95

The Detroit School Busing Case

Milliken v. Bradley and the Controversy over Desegregation

Joyce A. Baugh

248 pages, Cloth \$34.95, Paper \$17.95

Gibbons v. Ogden

John Marshall, Steamboats, and the Commerce Clause

Herbert A. Johnson

216 pages, Cloth \$34.95, Paper \$17.95

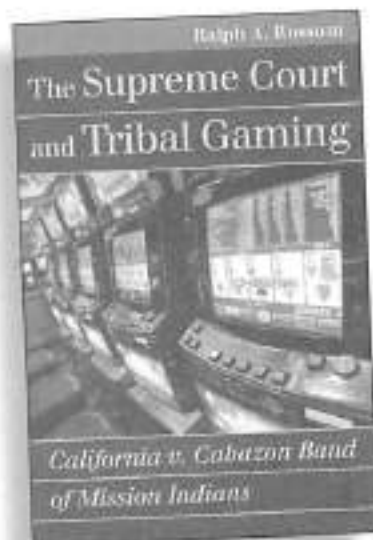

The Free Press Crisis of 1800

Thomas Cooper's Trial for Seditious Libel

Peter Charles Hoffer

168 pages, Cloth \$34.95, Paper \$16.95

Fugitive Slave on Trial The Anthony Burns Case and Abolitionist Outrage

Earl M. Maltz

192 pages, Cloth \$34.95, Paper \$17.95

The Sleepy Lagoon Murder Case

Race Discrimination and Mexican-American Rights

Mark A. Weitz

232 pages, Cloth \$34.95, Paper \$17.95

Roe v. Wade

The Abortion Rights Controversy in American History

Second Edition, Revised and Expanded

N. E. H. Hull and Peter Charles Hoffer

384 pages, Cloth \$39.95, Paper \$19.95

Bush v. Gore

Exposing the Hidden Crisis in American Democracy

Abridged and Updated

Charles L. Zelden

312 pages, Paper \$19.95

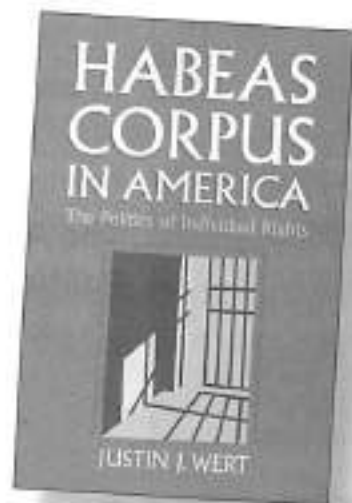

Introducing a new series:

Constitutional Thinking

Jeffrey K. Tulis and Sanford Levinson, series editors

Books in the series will develop constitutional theory beyond legalistic concerns by examining such matters as institutional development; public policy; and political behavior, culture, and theory. The editorial approach, then, favors a constitutional theory embracing the full range of activities relevant to the making, maintenance, and reform of constitutions and constitutional cultures.

Habeas Corpus in America

The Politics of Individual Rights

Justin J. Wert

296 pages, Cloth \$34.95



Publisher of these series: American Political Thought · American Presidency Series · American Presidential Elections · Studies in Government and Public Policy · Landmark Law Cases and American Society · Constitutional Thinking · Modern First Ladies · CultureAmerica

University Press of Kansas

Phone (785) 864-4155 · Fax (785) 864-4586 · www.kansaspress.ku.edu

NEW from NORTON



Join us for our 7th Annual Norton Keg Party
on Friday at 5:15 in Booth 615.

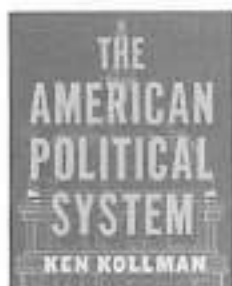

New!

The American Political System

KEN KOLLMAN



New Edition

Readings in American Politics ANALYSIS AND PERSPECTIVES

Second Edition

KEN KOLLMAN



New Edition

American Government POWER AND PURPOSE

Twelfth Edition

Full, Core, and Brief Editions

THEODORE J. LOWI
BENJAMIN GINSBERG
KENNETH A. SHEPSLE
STEPHEN ANSOLABEHRE

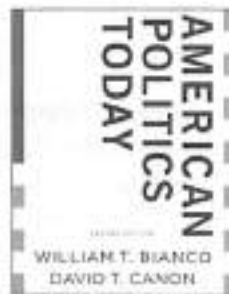

American Politics Today

Second Edition

Full and Core Editions

WILLIAM T. BIANCO
DAVID T. CANON



We the People

AN INTRODUCTION
TO AMERICAN POLITICS

Eighth Edition

Full, Shorter, and Essentials Editions

BENJAMIN GINSBERG
THEODORE J. LOWI
MARGARET WEIR



New Edition

Media Politics A CITIZEN'S GUIDE

Second Edition

SHANTO IYENGAR



The Enduring Debate

CLASSIC AND
CONTEMPORARY READINGS
IN AMERICAN POLITICS

Sixth Edition

DAVID T. CANON
JOHN J. COLEMAN
KENNETH R. MAYER



Faultlines

DEBATING THE ISSUES
IN AMERICAN POLITICS

Third Edition

DAVID T. CANON
JOHN J. COLEMAN
KENNETH R. MAYER



NEW *from* NORTON



New!

Field Experiments

DESIGN, ANALYSIS,
AND INTERPRETATION

ALAN S. GERBER
DONALD P. GREEN



New!

Campaigns and Elections

RULES, REALITY, STRATEGY, CHOICE

JOHN SIDES
DARON SHAW
MATT GROSSMANN
KEENA LIPSITZ



New Edition

Policy Paradox

THE ART OF POLITICAL
DECISION MAKING

Third Edition

DEBORAH STONE



New Edition Fall 2012

World Politics

INTERESTS, INTERACTIONS,
INSTITUTIONS

JEFFRY A. FRIEDEN
DAVID A. LAKE
KENNETH A. SCHULTZ



Essentials of International Relations

Fifth Edition

KAREN A. MINGST
IVAN M. ARREGUÍN-TOFT



New Edition Fall 2012

Essentials of Comparative Politics

PATRICK H. O'NEIL

Essential Readings in World Politics

Fourth Edition

KAREN A. MINGST
JACK L. SNYDER

Cases in Comparative Politics

PATRICK H. O'NEIL
KARL FIELDS
DON SHARE

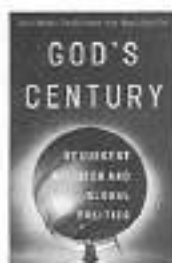

New College Paperback

God's Century

RESURGENT RELIGION
AND GLOBAL POLITICS

MONICA DUFFY TOFT
DANIEL PHILPOTT
TIMOTHY SAMUEL SHAH



New College Paperback

The Justice Cascade

HOW HUMAN RIGHTS
PROSECUTIONS ARE
CHANGING WORLD POLITICS

KATHRYN SIKKINK



WILEY-BLACKWELL MPSA 2012 VIRTUAL BOOTH

Take Our Booth With You!

Wiley-Blackwell MPSA 2012 Virtual Booth Contains:

- Interactive list of all journals on display, including:
 - Free sample e-issues of all titles
 - Sign-up for new content email alerts
 - Recent articles, free content, calls for papers & more!
- Full list of books on display and order info
- Access to the latest Wiley-Blackwell Apps
- Chinese Scholars Network info
- Live tweets from the booth in Chicago (Twitter: @wbpolitics)
- Latest updates, free stuff, and more – right up through the conference!

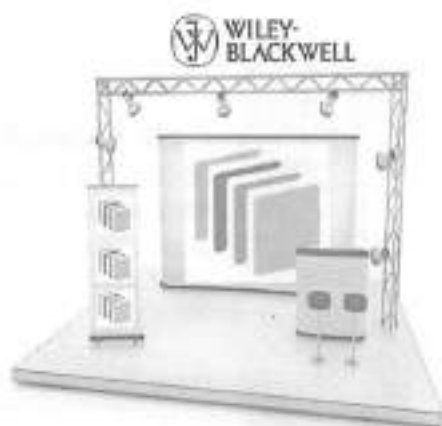

More Info: Stop by our booth in Chicago, visit <http://tiny.cc/MPSA2012>, or scan the code



Wiley-Blackwell is Pleased to Publish the Journal of the Midwest Political Science Association
AMERICAN JOURNAL OF POLITICAL SCIENCE



The *American Journal of Political Science (AJPS)* publishes research in all major areas of political science including American politics, public policy, international relations, comparative politics, political methodology, and political theory. Founded in 1956, the AJPS publishes articles that make outstanding contributions to scholarly knowledge about notable theoretical concerns, puzzles or controversies in any subfield of political science.



Scan the code at left or visit AJPS on Wiley Online Library and get access to a free sample issue, sign up for free new content alerts to be notified each time an issue is published, and more!

AMERICAN JOURNAL OF POLITICAL SCIENCE

Edited by: Rick Wilson, Rice University

ISI Journal Citation Reports Ranking: 2010: 3/139 (Political Science)

Online ISSN: 1540-5907 | Impact Factor: 2.588

<http://wileyonlinelibrary.com/journal/AJPS>

NEW AND FORTHCOMING BOOKS

from Wiley-Blackwell



The Wiley-Blackwell Encyclopedia of Globalization

Edited by George Ritzer
March 2012 • 5 Volumes • 3040 Pages
Hardback • 978-1-4051-8824-1 • \$795*

US Foreign Policy in Action

Jeffrey S. Lantis
December 2012 • 320 pages • Paperback
978-1-4443-3100-4 • \$49.95

Guide to the Scientific Study of International Processes

Edited by Sara McLaughlin Mitchell, Paul F. Diehl,
and James D. Morrow
September 2012 • 294 pages • Paperback
978-1-118-30604-8 • \$49.95

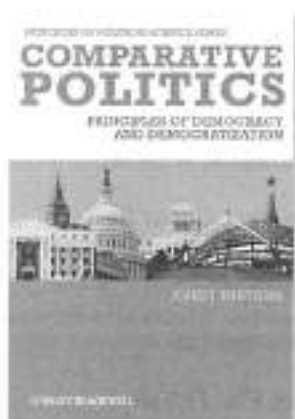
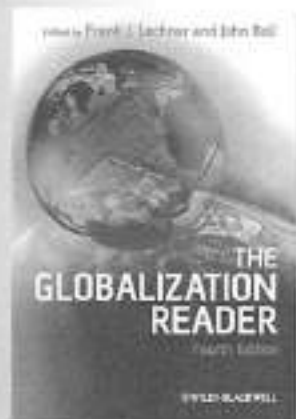

The Globalization Reader

Fourth Edition
Edited by Frank J. Lechner and John Boli
2011 • 528 Pages • Paperback
978-0-470-65563-4 • \$44.95

Comparative Politics

Principles of Democracy and Democratization
John T. Ishiyama
2011 • 264 Pages • Paperback
978-1-4051-8686-5 • \$39.95

*Introductory price available until June 30, 2012. List price: \$995

Wiley-Blackwell is pleased to publish the definitive resource for
the fields of international studies and international relations.

INTERNATIONAL STUDIES ONLINE & THE INTERNATIONAL STUDIES ENCYCLOPEDIA

Edited by Robert A. Denemark, University of Delaware
www.isacompendium.com

AVAILABLE IN PRINT AND ONLINE

Online • 978-1-4443-3659-7 • www.isacompendium.com
Print • 978-1-4051-5238-9 • 12 volume set



VISIT
BOOTH
#204 FOR
A 20%
DISCOUNT

NEW TITLES FROM BASIC BOOKS, NATION BOOKS, VANGUARD PRESS, & PUBLICAFFAIRS

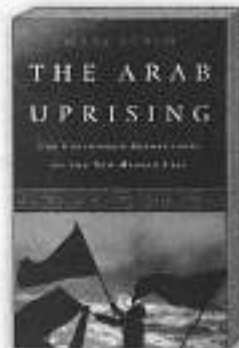
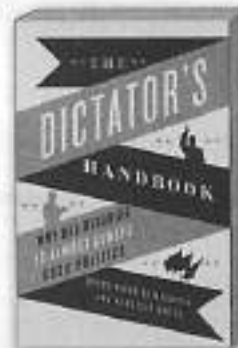
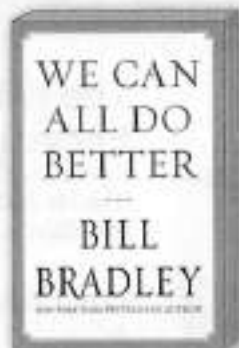

Strategic Vision

America and the Crisis of Global Power

ZBIGNIEW BRZEZINSKI

Basic Books, January 2012, 224 pages
9780465029549, \$26.00, hc

Uncontrolled

The Surprising Payoff of Trial-and-Error for Business,
Politics, and Society

JIM MANZI

Basic Books, April 2012, 320 pages
9780465023240, \$28.99, hc

The Road to Freedom

How to Win the Fight for Free Enterprise

ARTHUR C. BROOKS

Basic Books, April 2012, 224 pages
9780465029402, \$25.99, hc

The Road to Obstruction

How the American Constitutional System Collided With the
New Politics of Extremism

THOMAS MANN AND NORMAN ORNSTEIN

Basic Books, April 2012, 224 pages
9780465031337, \$26.00, hc

The Invisible Arab

The Promise and Peril of the Arab Revolutions

MARWAN BISHARA

Nation Books, February 2012, 272 pages
9781568587980, \$26.00, hc

Uprising

How Wisconsin Renewed the Politics of Protest, from Madison
to Wall Street

JOHN NICHOLS

Nation Books, February, 2012, 208 pages
9781568587035, \$15.99, pb

We Can All Do Better

SENATOR BILL W. BRADLEY

Vanguard Press, May 2012, 208 pages
9781583157296, \$24.99, hc

FORTHCOMING IN PAPERBACK

The Dictator's Handbook

Why Bad Behavior is Almost Always Good Politics

BRUCE BUENO DE MESQUITA AND ALASTAIR SMITH

PublicAffairs, July 2012, 352 pages
9781610391849, \$17.99, pb
Hardcover edition available now:
9781610390446, \$27.99, hc

The Last Great Senate

Courage and Statesmanship in Times of Crisis

IRA SHAPIRO

PublicAffairs, February 2012, 512 pages
9781586489386, \$34.99, hc

Find, Fix, Finish

Inside the Counterterrorism Campaigns that Killed bin Laden
and Devastated Al Qaeda

AKI PERITZ AND ERIC ROSENBACH

PublicAffairs, March 2012, 320 pages
9781610391283, \$27.99, hc

The Arab Uprising

The Unfinished Revolutions of the New Middle East

MARC LYNCH

PublicAffairs, March 2012, 288 pages
9781610390842, \$26.99, hc

NEW IN PAPERBACK

The Future of Power

JOSEPH S. NYE, JR.

PublicAffairs, December 2011, 320 pages
9781610390699, \$16.99, pb



MEMBERS OF THE PERSEUS BOOKS GROUP

VISIT WWW.PERSEUSACADEMIC.COM FOR MORE INFORMATION AND TO SEE SIMILAR TITLES.

NEW TEXTBOOKS FROM WESTVIEW PRESS

VISIT
BOOK 6202
FOR A 20%
DISCOUNT AND
EXAM COPIES

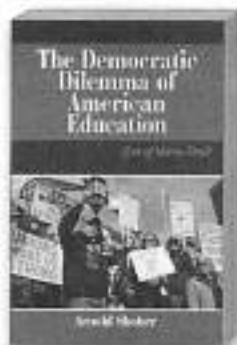

NEW

The Democratic Dilemma of American Education

Out of Many, One?

ARNOLD SHOBER

Westview Press, March 2012, 288 pages
9780813345369, \$35.00, pb

NEW

Israel and the United States

Six Decades of US-Israeli Relations

EDITED BY ROBERT O. FREEDMAN

Westview Press, March 2012, 320 pages
9780813344942, \$45.00, pb

NEW

The Political Worlds of Women

*Activism, Advocacy, and Governance in the
Twenty-First Century*

MARY HAWKESWORTH

Westview Press, February 2012, 448 pages
9780813344959, \$42.00, pb

NEW

Introduction to Homeland Security

EDITED BY KEITH GREGORY LOGAN AND JAMES D. RAMSAY

Westview Press, January 2012, 432 pages
9780813345987, \$42.00, pb

NEW EDITION

The Public Administration Theory Primer

Second Edition

H. GEORGE FREDERICKSON, KEVIN B. SMITH, CHRISTOPHER LARIMER,
AND MICHAEL J. LICARI

Westview Press, December 2011, 320 pages
9780813345765, \$38.00, pb

NEW EDITION

The United Nations in the 21st Century

Fourth Edition

KAREN A. MINGST AND MARGARET P. KARNS

Westview Press, December 2011, 390 pages
9780813345363, \$35.00, pb

The US Intelligence Community

Sixth Edition

JEFFREY T. RICHELSON

Westview Press, July 2011, 624 pages
9780813345116, \$49.00, pb

The Modern History of Iraq

Third Edition

PHEBE MARR

Westview Press, September 2011, 496 pages
9780813344430, \$45.00, pb

Political Consultants and Campaigns

One Day to Sell

JASON JOHNSON

Westview Press, August 2011, 320 pages
9780813344881, \$35.00, pb

The Middle East and the United States

History, Politics, and Ideologies

Fifth Edition

EDITED BY DAVID W. LESCH AND MARK L. HAAS

Westview Press, August 2011, 960 pages
9780813345291, \$60.00, pb

Understanding Nonprofit Organizations

Governance, Leadership, and Management

Second Edition

EDITED BY J. STEVEN OTT AND LISA DICKE

Westview Press, August 2011, 352 pages
9780813344683, \$45.00, pb

The Nature of the Nonprofit Sector

Second Edition

EDITED BY J. STEVEN OTT AND LISA DICKE

Westview Press, August 2011, 448 pages
9780813344911, \$60.00, pb



A MEMBER OF THE PERSEUS BOOKS GROUP

VISIT WWW.WESTVIEWPRESS.COM FOR MORE INFORMATION
AND TO SEE SIMILAR TITLES.

Springer eBooks

Supporting You in Your Research

- ▶ 36,000 eBooks in all of Springer's publishing fields
- ▶ More published every day
- ▶ Unrestricted printing and downloading



**VISIT
TODAY!**

SpringerLink

Access outstanding STM content
with sophisticated search tools

- ▶ Books, journals, reference works,
protocols & more
- ▶ Over 4 million documents on
one integrated platform
- ▶ More productive searches
with Semantic Linking



**VISIT
TODAY!**

Political Science

www.cengage.com/community/politicalscience



Increase Student Engagement with Aplia

Aplia for American Government...

...helps students learn the essential concepts of Political Science and apply them to real life through the use of interactive coursework that strengthens their critical thinking and comprehensive reading skills



Janda | Berry | Goldman
The Challenge of Democracy: American Government in Global Politics, 11e
978-0-495-90618-6
© 2012

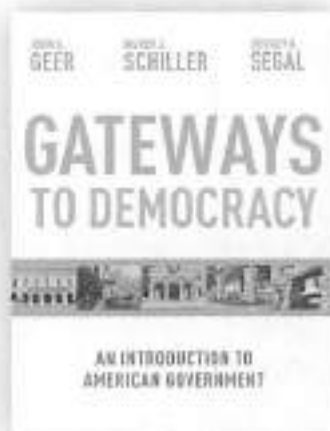

Geer | Schiller | Segal
Gateways to Democracy: An Introduction to American Government, 1e
978-0-618-90695-6
© 2012



Dautrich | Yalof
American Government: Historical, Popular, and Global Perspectives, 2e
978-0-495-79815-6
© 2012



Bardes | Shelley | Schmidt
American Government and Politics Today: The Essentials, 2011-2012
978-0-538-49719-0
© 2012

CourseReader **Your Reader. Your Way.** www.cengage.com/coursereader

CourseReader allows you to create an easy-to-use, fully customized online reader in just minutes. Selections begin with an introduction and conclude with assessments to help students understand and analyze what they've read. Choose from thousands of *readings*, *articles*, *primary sources*, and *audio and video* selections from the award-winning **Gale** database for multiple course areas including **American Government**, **International Relations**, and **Comparative Politics**.



Stop by the Wadsworth booths at MPSA for a demo or to find out more!

MPSA 2012

Enter a drawing
for a chance to
win a Kindle.™

Check out what's new at
Wadsworth, booths 403 and 405!

*Come by to meet the team and view a short demo of our
latest innovative learning solutions!*



ENGAGE • INFORM • INSPIRE
POLITICALSCIENCE
WADSWORTH A PART OF CENGAGE LEARNING™

At Wadsworth Political Science, we are committed to
publishing current, relevant programs that help instructors
create lively, engaging classrooms.

Wadsworth, a part of Cengage Learning, publishes textbooks and programs for all of the course areas
in the Political Science curriculum.

How can we help you?

Visit us at www.cengage.com/community/politicalscience



You Tube

Linked in.

CENGAGE **brain**.com

Where students can buy, rent, study, and save, all in one place!

70th Annual Conference of the Midwest Political Science

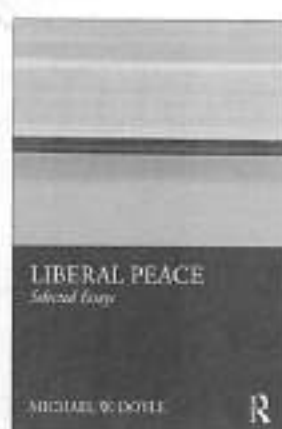
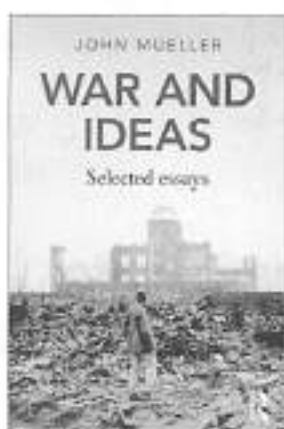
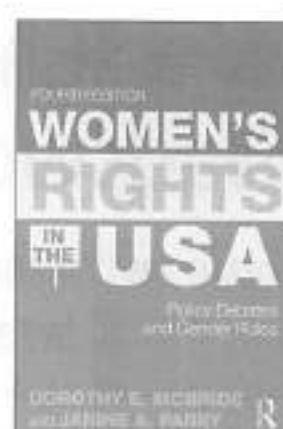
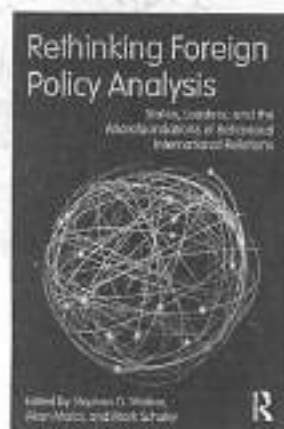

NEW from Routledge

Association

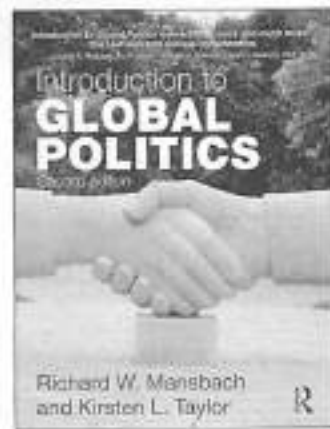
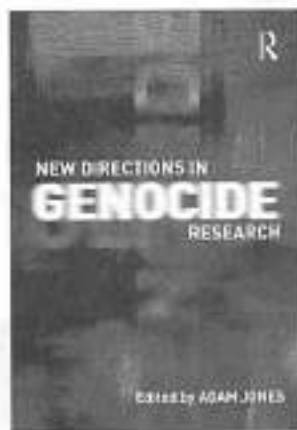
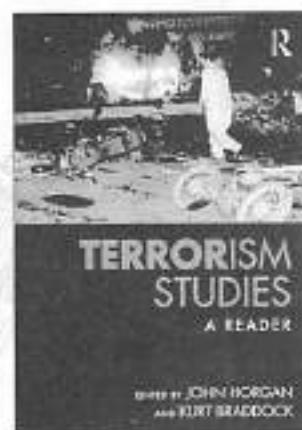
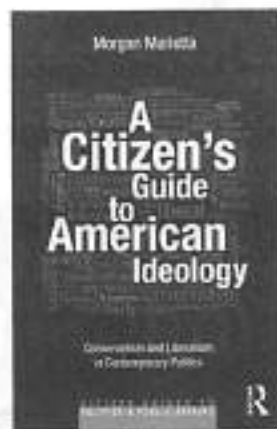

Visit the
Routledge stand
for a greater range
of titles and for a
20% discount!

Routledge... think about it
www.routledge.com/politics

Have you visited our Politics, International Relations & Strategic Studies News Page?

Come and visit our exciting new page at
Taylor and Francis Online and discover...

- Free Article Access
- Campaigns
- Special Issues
- Call for Papers
- And much more...

For instant access visit: www.tandfonline.com/pair

Could you be the next 'SUPER AUTHOR' for Routledge?

- Have you written for Routledge on numerous occasions?
- Do you think your work is worthy of some recognition?
- Would you like your work to be showcased on the Routledge website?

If you have answered 'YES' to all of the above, simply
hand in your details to a Routledge representative or
contact Andrea.Hutchinson@tandf.co.uk

Have you signed up to Table of Contents Alerts?

A free journal content alerting service is available for all of our
Political Science journals. By subscribing to this service, you will
receive table of contents as new journal issues are published as
well as specific news and offers relating to the journal.

Visit the journal homepages: www.tandfonline.com



Cornell University Press

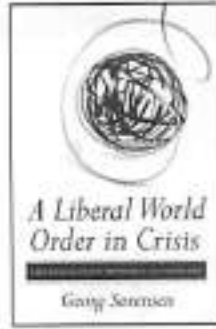
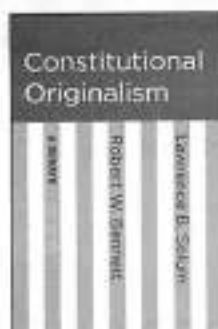

The Rational Believer
*Choices and Decisions in the
Madrasas of Pakistan*
MASOODA BANO
\$39.95 cloth

The Mediation Dilemma
KYLE BEARDSLEY
\$39.95 cloth | Cornell Studies in Security Affairs

Constitutional Originalism
A Debate
ROBERT W. BENNETT AND LAWRENCE B. SOLUM
\$29.95 cloth

When Victory Is Not an Option
Islamist Movements in Arab Politics
NATHAN J. BROWN
\$24.95 paper

Frontiers of Fear
*Immigration and Insecurity in the
United States and Europe*
ARIANE CHEBEL D'APPOLLONIA
\$27.95 paper

**The World Health Organization between
North and South**
NITSAN CHOREV
\$45.00 cloth

Hunger in the Balance
The New Politics of International Food Aid
JENNIFER CLAPP
\$29.95 cloth

Missing
Persons and Politics
JENNY EDKINS
\$28.95 cloth

Hard Interests, Soft Illusions
Southeast Asia and American Power
NATASHA HAMILTON-HART
\$39.95 cloth

New in Paperback
Princes, Brokers, and Bureaucrats
Oil and the State in Saudi Arabia
STEFFEN HERTOG
\$22.95 paper

China's Regulatory State
A New Strategy for Globalization
ROSELYN HSUEH
\$39.00 paper | Cornell Studies in Political Economy

New in Paperback
Why Intelligence Fails
*Lessons from the Iranian Revolution and
the Iraq War*
ROBERT JENVIS
\$19.95 paper | Cornell Studies in Security Affairs

Land and Loyalty
*Security and the Development of
Property Rights in Thailand*
TOMAS LARSSON
\$45.00 cloth | Cornell Studies in Political Economy

Rebel Rulers
*Insurgent Governance and
Civilian Life during War*
ZACHARIAH CHERIAN MAMPILLY
\$45.00 cloth

Warlords
Strong-Arm Brokers in Weak States
KIMBERLY MARTEN
\$35.00 cloth | Cornell Studies in Security Affairs

The Logic of Positive Engagement
MIRDSLAY NINIC
\$28.95 cloth | Cornell Studies in Security Affairs

Fixing the Facts
*National Security and the
Politics of Intelligence*
JOSHUA ROVNER
\$35.00 cloth | Cornell Studies in Security Affairs

New in Paperback
Rebels without Borders
*Transnational Insurgencies in
World Politics*
IDEAN SALEHYAN
\$21.00 paper

The Money Laundry
*Regulating Criminal Finance in the
Global Economy*
J. C. SHAMMAN
\$29.95 cloth | Cornell Studies in Political Economy

A Liberal World Order in Crisis
Choosing between Imposition and Restraint
GEUNG SORENSEN
\$39.95 cloth

Eradication
Ridding the World of Diseases Forever?
NANCY LEYS STEPAN
\$39.95 cloth

Borders among Activists
*International NGOs in the United States,
Britain, and France*
SARAH S. STROUP
\$39.95 cloth

Double Paradox
Rapid Growth and Rising Corruption in China
ANDREW WEDEMAN
\$26.95 paper

Betting on Biotech
*Innovation and the Limits of
Asia's Developmental State*
JOSEPH WONG
\$29.95 cloth

The Petroleum Triangle
Oil, Globalization, and Terror
STEVE A. YETIV
\$35.00 cloth

International Specialized Book Services: Booth 206

Sign up for our email list to receive 40% off your next order: www.isbs.com/subscribe.asp



Democracy Under Stress
The Global Crisis and Beyond
Edited by Ursula van Beek &
Edmund Wnuk-Lipinski
Barbara Budrich Publishers | pb | \$45.95

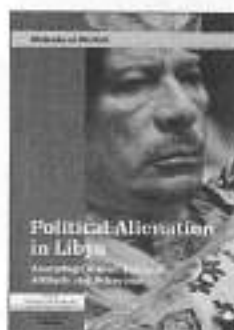

Political Alienation in Libya
Assessing Citizens' Political
Attitude and Behaviour
By Mabroka al-Werfalli
Ithaca Press | pb | \$34.95



Waging Peace in Sudan
The Inside Story of the Negotia-
tions That Ended Africa's
Longest Civil War
By Hilde F. Johnson
Sussex Academic Press | pb | \$34.95



**The Study of Ethnicity
and Politics**
Recent Analytical
Developments
Edited by Adrian Guelke and
Jean Tournon
Barbara Budrich Publishers | pb | \$29.95



Politics of Climate Justice
Paralysis Above, Movement
Below
By Patrick Bond
U. of KwaZulu-Natal Press | pb | \$29.50



Against the World
South Africa and Human Rights
at the United Nations 1945-1961
By Jeremy Shearer
Unka Press | pb | \$43.00



International Specialized Book Services
920 NE 58th Ave, Suite 300 | Portland, OR 97213
1-800-944-6190 | www.isbs.com | [Facebook.com/ISBSbooks](https://www.facebook.com/ISBSbooks)
**Come visit us in the book exhibit at the MPSA meeting, Booth # 206.*



**The Politics of
International Law**
By Mariti Koskenniemi
Hart Publishing | pb | \$70.00

Japan's New Inequality
Intersection of Employment
Reforms and Welfare
Arrangements
Edited by Yoshimichi Sato and
Jun Imai
Trans Pacific Press | pb | \$34.95

**Society and Change in the
Contemporary Gulf**
Edited by A.K. Ramakrishnan
and M.H. Ilias
New Century Publications | pb | \$34.95

**Social Rights, Active Citizen-
ship, and Governance in the
European Union**
Edited by Thomas P. Boje and
Martin Potucek
Nomos Publishers | pb | \$36.00

Ethics and Security
Ed. by Monica den Boer & Emile
Kolthoff
Bevan Hill Publishing | pb | \$47.00

Iran's Foreign Policy
From Khatami to Ahmadinejad
Edited by Anoushirvan
Ehteshami & Mahjoob Zweiri
Ithaca Press | pb | \$19.95

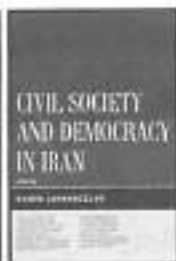

The Challenge of the American Presidency

Washington to Obama

2nd Edition

By Philip Abbott

Advancing Excellence and Public Trust in Government

By Cal Clark

Centrist Rhetoric

The Production of Political Transcendence in the Clinton Presidency

By Antonio de la Torre

Souls with Longing

Representations of Honor and Love in Shakespeare

Edited by Bernard J. Dobski and Duane A. Gish

Level Playing Field for All?

Female Political Leadership and Athletics

By Leahna Doherty

Speaking Green with a Southern Accent

Environmental Management and Innovation in the South

Edited by Gerald Andrews, Emison and John C. Morris

Forgiveness and Power in the Age of Atrocity

Servant Leadership as a Way of Life

By Sharrn Ray Farah

The Roads to Congress 2010

By Sean D. Foreman and Robert Dewhirst

Taking the Fight to the Enemy

Neoliberalism and the Age of Ideology

By Adam L. Fuller

Supreme Court Jurisprudence in Times of National Crisis, Terrorism, and War

A Historical Perspective

By Arthur H. Garrison

Civil Society and Democracy in Iran

Edited by Ramin Jahanboghloo

Medieval America

Cultural Influences of Christianity in the Law and Public Policy

By Andrew M. Koch and Paul H. Gates

When the Letter Betrays the Spirit

Voting Rights Enforcement and African American Participation from Lyndon Johnson to Barack Obama

By Tyson D. King-Meadows

Full Spectrum Diplomacy and Grand Strategy

Reforming the Structure and Culture of U.S. Foreign Policy

By John Lenczowski

Political Dissent: A Global Reader

Ancient to Early-Modern Sources

VOLUMES 1 & 2

By Derek Malone-France

Critical Issues in Peace and Conflict Studies

Theory, Practice, and Pedagogy

Edited by Thomas Matyck, Jessica Senati and Sean Byrne

Tea Party Effects on 2010 U.S. Senate Elections

Stuck in the Middle to Lose

Edited by William J. Miller and Jeremy D. Welling

Reapportionment and Redistricting in the West

Edited by Gary F. Moncriel

SARS from East to West

Edited by Eva-Karin Olsson and Lin Xue

Communication Realities in a "Post-Racial" Society

What the U.S. Public Really Thinks of President Barack Obama

By Mark P. Orbe

Politics and the Twitter Revolution

How Tweets Influence the Relationship between Political Leaders and the Public

By John H. Parnal and Shannon L. Richard

Whiteness and Racialized Ethnic Groups in the United States

The Politics of Remembering

By Sherrow O. Pinder

Political Action in Vaclav Havel's Thought

The Responsibility of Resistance

By Delta Popescu

Rediscovering Political Economy

Edited by Joseph Pridel and Bradley C. S. Watson

Overcoming America / America Overcoming

Can We Survive Modernity?

By Stephen C. Rowe

Gender and the American Presidency

Nine Presidential Women and the Barriers They Faced

By Theodore F. Shickels, Nicholas D. Gutgold and Diana B. Corin

Don't Stop Thinking about the Music

The Politics of Songs and Musicians in Presidential Campaigns

By Benjamin S. Schoening and Eric T. Kasper

The Rehnquist Court and Criminal Justice

Edited by Christopher E. Smith, Christina DeJong and Michael McCall

Commentary on the Constitution from Plato to Rousseau

By Joshua B. Stein

Bigger Isn't Necessarily Better

Lessons from the Harvard Home Builder Study

By Frederick Abernathy, Kermit Baker, Kent Colton and David Wolf

New Titles from Liberty Fund



Published January 2012.
6 x 9, 1,688 pages.
Quality Paperback: \$22.00.
ISBN 978-0-86597-840-9.

Democracy in America *In Two Volumes*

By Alexis de Toqueville
Edited by Eduardo Nolla
Translated by James T. Schleifer

Visit us at Booth #619

In 1831, Alexis de Tocqueville and his friend Gustave de Beaumont visited the United States on behalf of the French government to study American prisons. In their nine months in the U.S. they studied not just the prison system but every aspect of American life, public and private—the political, economic, religious, cultural, and above all social life of the young nation. From Tocqueville's copious notes of what he had seen and heard came *Democracy in America*.

This English edition of *Democracy in America* features Eduardo Nolla's incisive notes to James Schleifer's English translation of the French text, with an extensive selection of early outlines, drafts, manuscript variants, marginalia, unpublished fragments, and other materials: "This new *Democracy* is not only the one that Tocqueville presented to the reader of 1835, then to the reader of 1840. It is enlarged, amplified by a body of texts. . . the reader will see how Tocqueville proceeded with the elaboration of the main ideas of his book."

The Excellencie of a Free-State; Or, The Right Constitution of a Commonwealth

By Marchamont Nedham
Edited and with an Introduction by Blair Worden
David Womersley, General Editor

This edition brings back into print, after two and a half centuries, the pioneering work of English republicanism, Marchamont Nedham's *The Excellencie of a Free-State*, which was written in the wake of the execution of King Charles I.

First published in 1656, and compiled from previously written editorials in the parliamentary newsbook *Mercurius Politicus*, *The Excellencie of a Free-State* addressed a dilemma in English politics, namely, what kind of government should the Commonwealth adopt? One possibility was to revert to the ancient constitution and create a Cromwellian monarchy. The alternative was the creation of parliamentary sovereignty, in which there would be a "due and orderly succession of supreme authority in the hands of the people's representatives." Nedham was convinced that only the latter would "best secure the liberties and freedoms of the people from the encroachments and usurpations of tyranny."



Published March 2012.
6 x 9, 280 pages.
Cloth: \$24.00.
ISBN 978-0-86597-808-9.
Paperback: \$14.50.
ISBN 978-0-86597-809-6.

LE LIBERTY
FUND

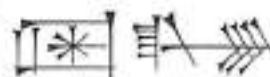

Phone: (800) 955-8335 (USA/Canada)
(317) 348-4676 (South America, Central America, Caribbean)
Fax: (708) 534-7803 • Email: libertyfund@ware-pak.com
Web site: www.libertyfund.org

 Like us on Facebook at
<http://www.facebook.com/LibertyFundBooks>

PROMO CODE: LFEMPS12

Forthcoming

Political Writing

A Guide to the Essentials

Adam Garfinkle

May 2012

Choice Outstanding
Academic Title

The Politics of Disenfranchisement

*Why Is It So Hard to Vote in
America?*

Richard K. Scher

Print: 978-0-7656-2736-8 PB \$29.95

Sharpe E-text: 978-0-7656-2736-4 \$14.95

Political Marketing

*Theoretical and Strategic
Foundations*

Wojciech Cwalina, Andrzej

Falkowski, and Bruce I. Newman

Print: 978-0-7656-2916-6 Paper \$44.95

Sharpe E-text: 978-0-7656-2916-7 \$27.95

Urban Politics

*Cities and Suburbs in a
Global Age*

Eighth Edition

Bernard H. Ross and

Myron A. Levine

Print: 978-0-7656-2774-2 Paper \$79.95

Sharpe E-text: 978-0-7656-2774-8 \$47.95

Urban Environmental Policy Analysis

Heather E. Campbell and

Elizabeth A. Corley

Print: 978-0-7656-2400-7 \$49.95

Sharpe E-text: 978-0-7656-3320-0 \$26.95

Social Insurance and Economic Security

Seventh Edition

George E. Rejda

Print: 978-0-7656-2749-0 Paper \$79.95

Sharpe E-text: 978-0-7656-2751-3 \$47.95

Dealing with Disaster

*Public Management in Crisis
Situations*

Second Edition *of Flinging with
Disaster*

Sandra K. Schneider

Print: 978-0-7656-2243-3 Paper \$34.95

Sharpe E-text: 978-0-7656-3129-9 \$21.95

Meaning in Action

*Interpretation and Dialogue
in Policy Analysis*

Hendrik Wagenaar

Print: 978-0-7656-1788-7 Paper \$44.95

Sharpe E-text: 978-0-7656-2922-7 \$26.95

Public Administration

An Introduction

Marc Holzer and

Richard W. Schweser

Print: 978-0-7656-2120-7 Paper \$69.95

Sharpe E-text: 978-0-7656-2929-6 \$5.95

Leadership in Public Organizations

An Introduction

Second Edition

Montgomery Van Wart

Print: 978-0-7656-2550-2 Paper \$69.95

Sharpe E-text: 978-0-7656-3243-2 \$41.95

Serving the Public Interest

*Profiles of Successful and
Innovative Public Servants*

Norma M. Ricciardi, Ed.

Print: 978-0-7656-3530-3 Paper \$29.95

Sharpe E-text: 978-0-7656-3533-4

Cultural Competency for Public Administrators

Kristen A. Norman-Major and

Susan T. Gooden, Eds.

Print: 978-0-7656-2677-6 Paper \$49.95

Sharpe E-text: 978-0-7656-3360-6 \$27.95

Human Resource Management in the Public Sector

Policies and Practices

John Daly

Print: 978-0-7656-1760-6 Paper \$59.95

Sharpe E-text: 978-0-7656-3122-0 \$35.95

Ethics Management for Public Administrators

*Leading and Building
Organizations of Integrity*

Second Edition

Donald C. Menzel

Print: 978-0-7656-3261-6 Paper \$49.95

Sharpe E-text: 978-0-7656-3264-7 \$27.95

The New Public Service

Serving, not Steering

Third Edition

Janet V. Denhardt and

Robert B. Denhardt

Print: 978-0-7656-2625-4 Paper \$34.95

Sharpe E-text: 978-0-7656-3118-3 \$18.95

Government Is Us 2.0

Cheryl Simrell King, Ed.

Print: 978-0-7656-2502-1 Paper \$37.95

Sharpe E-text: 978-0-7656-3053-7 \$21.95

The State of Public Administration

*Issues, Challenges, and
Opportunities*

Donald C. Menzel and

Harvey L. White, Eds.

Print: 978-0-7656-2505-2 Paper \$59.95

Sharpe E-text: 978-0-7656-2781-2 \$37.95

Political Systems of East Asia

China, Korea, and Japan

Louis D. Hayes

Print: 978-0-7656-1786-6 Paper \$29.95

Sharpe E-text: 978-0-7656-3584-6 \$16.95

Forthcoming

The Making of India

A Political History

Third Edition

Ranbir Vohra

April 2012

Print: 978-0-7656-2367-6 Paper \$36.95

Sharpe E-text: 978-0-7656-2984-5 \$21.95

The Politics of Disenfranchisement

Why Is It So Hard to Vote in America?

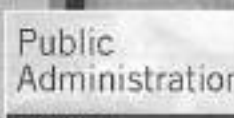

Order your exam copies
at Booth #305

M.E. Sharpe

TO ORDER: Call 800-541-6563

Fax 914-273-2106

www.mesharpe.com

 Sharpe E-Text Center To request a free online exam copy or to purchase 160-day online and download access, visit www.sharpe-etext.com. E-texts are also available from Google, B&N, and various other e-bookstores.

Your Course May
Be the *Only* Course
Your Students Take
in Political Science.
MAKE IT MATTER!



Going Live in December 2012:

PRACTICE AMERICAN GOVERNMENT

Practice American Government is the first of its kind: a virtual world in which students learn by doing. By running for re-election and passing legislation, students touch on every aspect of the course in their attempt to gain Political Capital. Students compete against both the computer and each other as they *Practice American Government!*

Publishing In December 2012

GOVERNMENT MATTERS: American Democracy in Context

John Maltese, Joseph A. Pika,
and W. Phillips Shively

0-07-335829-0 / 2012 / Hardcover / 750 pages

Create curiosity by putting government in context for your students. *Government Matters* explores how we developed to become the American democracy we are today, and why this form of government should matter to your students as citizens.



FOR MORE INFORMATION: Contact your local sales representative at 1-800-338-3987 or consult our website <http://catalogs.mhhe.com>



REASON, TRADITION, AND THE GOOD

MacIntyre's Tradition-Constituted Reason and Frankfurt School Critical Theory

JEFFERY L. NICHOLAS

\$38.00 pa • 280 pp • Available June 2012



RAWLSIAN POLITICAL ANALYSIS

Rethinking the Microfoundations of Social Science

PAUL CLEMENTS

\$35.00 pa • 264 pp • Available June 2012



VIRTUE AND POLITICS

Alasdair MacIntyre's Revolutionary Aristotelianism

Edited by

PAUL BLACKLEDGE and KELVIN KNIGHT

\$40.00 pa • 384 pp

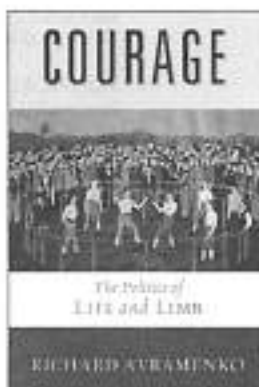

COURAGE

The Politics of Life and Limb

RICHARD AVRAMENKO

\$40.00 pa • 376 pp



POWER IN THE BALANCE

Presidents, Parties, and Legislatures in Peru and Beyond

BARRY S. LEVITT

\$38.00 pa • 360 pp

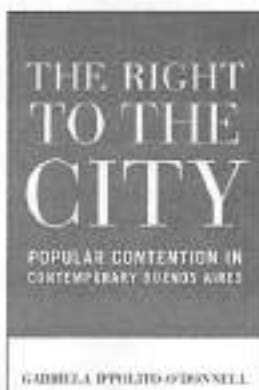

THE RIGHT TO THE CITY

Popular Contention in Contemporary Buenos Aires

GABRIELA IPPOLITO-O'DONNELL

\$38.00 pa • 320 pp

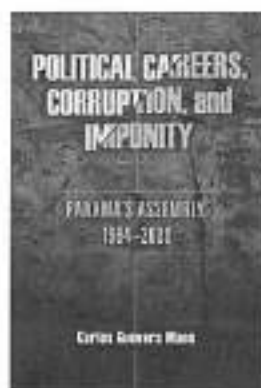

POLITICAL CAREERS, CORRUPTION, AND IMPUNITY

Panama's Assembly, 1984–2009

CARLOS GUEVARA MANN

\$48.00 pa • 472 pp



PRECARIOUS DEMOCRACIES

Understanding Regime Stability and Change in Colombia and Venezuela

ANA MARÍA BEJARANO

\$40.00 pa • 368 pp



ANALYZING FOREIGN POLICY
Derek Beach
March 2012 / 296 pp.
ISBN: 978-0-230-23739-1
\$37.95 pb. (C\$43.95)

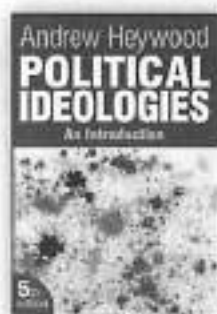

INTERNATIONAL ORGANIZATION
Volker Rittberger, Bernhard Zangl and
Andreas Kruck
December 2011 / 352 pp.
ISBN: 978-0-230-29188-1
\$40.00 pb. (C\$46.00)

CHINA IN THE TWENTY-FIRST CENTURY
Challenges and Opportunities
Edited by Shiping Hua and Sujian Guo
December 2011 / 296 pp.
ISBN: 978-0-230-12072-3
\$30.00 pb. (C\$34.95)

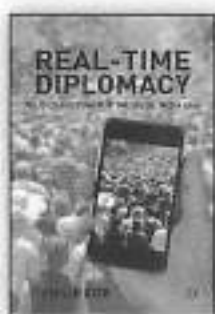

MEMORY OF SILENCE
The Guatemalan Truth Commission Report
Edited by Daniel Rothenberg
March 2012 / 320 pp.
ISBN: 978-0-230-34024-4
\$30.00 pb. (C\$34.50)

GLOBAL POLITICS
Andrew Heywood
Palgrave Foundations Series
March 2011 / 448 pp.
ISBN: 978-1-4039-8982-6
\$45.00 pb. (C\$52.00)

AL JAZEERA ENGLISH
Global News in a Changing World
Edited by Philip Seib
Palgrave Series in International Political Communication
February 2012 / 224 pp.
ISBN: 978-0-230-34021-3
\$24.00 pb. (C\$27.50)

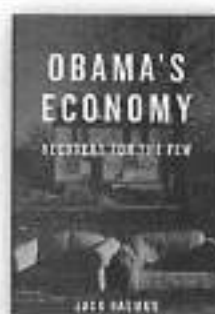

REAL-TIME DIPLOMACY
Politics and Power in the Social Media Era
Philip Seib
April 2012 / 224 pp.
ISBN: 978-0-230-33943-9
\$25.00 pb. (C\$29.00)

POLITICAL IDEOLOGIES
An Introduction, Fifth Edition
Andrew Heywood
April 2012 / 400 pp.
ISBN: 978-0-230-36725-8
\$0 pb. (C\$28.99)

THE ARAB SPRING
The End of Postcolonialism
Hamid Dabashi
May 2012 / 150 pp.
ISBN: 978-1-78032-223-0
\$19.95 pb.

THE POLITICS OF INDIGENITY
*Dialogues and Reflections on
Indigenous Activism*
Sita Venkateswar and
Emma Hughes
December 2011 / 288 pp.
ISBN: 978-1-78032-120-2
\$34.95 pb.

Zed Books

UNDERSTANDING AMERICAN GOVERNMENT AND POLITICS
Duncan Watts
Understanding Politics
January 2012 / 352 pp.
ISBN: 978-0-7190-8683-0
\$28.95 hc.

MANCHESTER
UNIVERSITY PRESS

LAST CHANCE
*The Middle East in the
Balance*
David Gardner
December 2011 / 272 pp.
ISBN: 978-1-84885-743-8
\$17.00 pb. (C\$19.50)

THE STRONGMAN
*Vladimir Putin and the
Struggle for Russia*
Angus Roxburgh
February 2012 / 288 pp.
ISBN: 978-1-78076-016-2
\$28.00 hc. (C\$32.00)

I.B. TAURIS

OBAMA'S ECONOMY
Recovery for the Few
Jack Rasmus
April 2012 / 176 pp.
ISBN: 978-0-7453-3218-5
\$25.00 pb.

PAKISTAN
*The US, Geopolitics and
Grand Strategies*
Edited by Usama Butt and
Julian Schofield
February 2012 / 286 pp.
ISBN: 978-0-7453-3206-2
\$33.00 pb.

Pluto Press

PALGRAVE JOURNALS

The Palgrave Macmillan Journals Politics Portfolio consists of a wide range of topical, insightful, cutting-edge articles on Political and International Studies, including international relations, political theory and European Politics. Visit our booth to receive free journal sample copies.

For our full list of Politics journals: www.palgrave-journals.com/politics



New from Princeton



The Unheavenly Chorus

Unequal Political Voice and the Broken Promise of American Democracy
Kay Lehman Schlozman, Sidney Verba & Henry E. Brady
Cloth \$35.00

Improving Public Opinion Surveys

Interdisciplinary Innovation and the American National Election Studies
Edited by John H. Aldrich & Kathleen M. McGraw
Paper \$35.00

The Constrained Court

Law, Politics, and the Decisions Justices Make
Michael A. Bailey & Forrest Maltzman
Paper \$26.95

Attention Deficit Democracy

The Paradox of Civic Engagement
Ben Berger
Cloth \$35.00

How to Win an Election

An Ancient Guide for Modern Politicians
Quintus Tullius Cicero
Translated and with an introduction by Philip Freeman
Cloth \$9.95

Building the Judiciary

Law, Courts, and the Politics of Institutional Development
Justin Crowe
Princeton Studies in American Politics: Historical, International, and Comparative Perspectives
Paper \$35.00

Three Worlds of Relief

Race, Immigration, and the American Welfare State from the Progressive Era to the New Deal
Cybele Fox
Princeton Studies in American Politics: Historical, International, and Comparative Perspectives
Paper \$35.00

Overreach

Leadership in the Obama Presidency
George C. Edwards III
Cloth \$29.95

Strings Attached

Untangling the Ethics of Incentives
Ruth W. Grant
Copublished with the Russell Sage Foundation
Cloth \$24.95

Creating a New Racial Order

How Immigration, Multiracialism, Genomics, and the Young Can Remake Race in America
Jennifer L. Hochschild, Veda M. Weaver & Tracy R. Burch
Cloth \$29.95

Monitoring Democracy

When International Election Observation Works, and Why It Often Fails
Judith G. Kelley
Paper \$35.00

Still a House Divided

Race and Politics in Obama's America
Desmond S. King & Rogers M. Smith
Princeton Studies in American Politics: Historical, International, and Comparative Perspectives
Cloth \$35.00

The Priority of Democracy

Political Consequences of Pragmatism
Jack Knight & James Johnson
Copublished with the Russell Sage Foundation
Cloth \$29.95

Why Americans Hate the Media and How It Matters

Jonathan M. Ladd
Paper \$26.95

Party Competition

An Agent-Based Model
Michael Laver & Ernest Sergenti
Princeton Studies in Complexity
Paper \$29.95

America's Mission

The United States and the Worldwide Struggle for Democracy
Expanded Edition
Tony Smith
A Century Foundation Book
Princeton Studies in International Theory and Politics
Paper \$24.95

Ethics in an Age of Terror and Genocide

Identity and Moral Choice
Kristen Rennick Monroe
Paper \$35.00

Oversight

Representing the Interests of Blacks and Latinos in Congress
Michael D. Minta
Paper \$24.95

Population-Based Survey Experiments

Diana C. Mutz
Paper \$24.95

Ground Wars

Personalized Communication in Political Campaigns
Rasmus Kleis Nielsen
Paper \$24.95

The Oil Curse

How Petroleum Wealth Shapes the Development of Nations
Michael L. Ross
Cloth \$29.95

Facing the Challenge of Democracy

Explorations in the Analysis of Public Opinion and Political Participation
Edited by Paul M. Sutterman & Benjamin Highton
Paper \$35.00

The Politics of Precaution

Regulating Health, Safety, and Environmental Risks in Europe and the United States
David Vogel
Cloth \$39.95

Governing America

The Revival of Political History
Julian E. Zelizer
Cloth \$35.00

New in Paper

New Faces, New Voices

The Hispanic Electorate in America
Maria A. Abramo & R. Michael Alvarez
Paper \$22.95

With a new afterword by the author

The Ethics of Voting

Jason Brennan
Paper \$18.95

Emergency Politics

Paradox, Law, Democracy
Bonnie Honig
Paper \$29.95

The Strategic President

Persuasion and Opportunity in Presidential Leadership
George C. Edwards III
Paper \$24.95

With a new afterword by the author

Constitutional Faith

Sanford Levinson
Paper \$22.95

With a new afterword by the author

Winner of 2010 Don K. Price Award, APSA

Delete

The Virtue of Forgetting in the Digital Age
Viktor Mayer-Schönberger
Paper \$17.95

A Constitution of Many Minds

Why the Founding Document Doesn't Mean What It Meant Before
Cass R. Sunstein
Paper \$17.95

Forthcoming

Affluence and Influence

Economic Inequality and Political Power in America
Martin Gilens
Copublished with the Russell Sage Foundation
Cloth \$35.00

The Spirit of Compromise

Why Governing Demands It and Campaigning Undermines It
Amy Gutmann & Dennis Thompson
Cloth \$24.95

Local Elections and the Politics of Small-Scale Democracy

J. Eric Oliver
With Shang E. Ho & Zachary Calton
Paper \$29.95

The Reputational Premium

A Theory of Party Identification and Policy Reasoning
Paul M. Sutterman & Edward H. Sigmund
Paper \$29.95

iPOLL with demographics!

Roper Center Public Opinion Archives

Do you feel that any of the presidential candidates have come up with good ideas for solving the country's problems, or not?

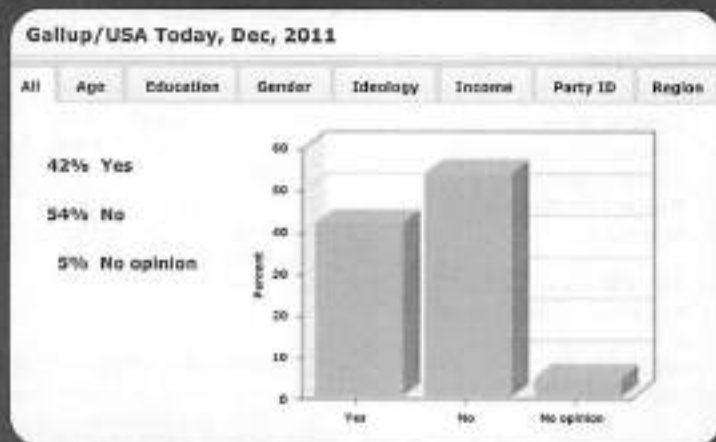

USA Today/Gallup Organization. December 15-18, 2011 Sample: 1,019 adults nationwide by telephone.

All Age Education Gender Ideology Income Party ID Region

Cells contain: 1 2 3 ROW TOTAL
-Column percent Republican Democrat Independent
-N of cases

	1	2	3	ROW TOTAL
1: Yes	58% 179	33% 95	9% 25	42% 427
2: No	43% 126	60% 173	64% 229	53% 522
3: DK	1% 3	5% 14	4% 9	4% 23
4: REF	1% 1	2% 5	0% 0	1% 7
COL TOTAL	100 303	100 284	100 282	100 979

Try iPOLL for FREE

User Name: MPSA2012

Password: the_loop

Expiration date: 5/1/2012

Institutional Trials also available.

Contact: Lois@UConn.edu

or visit us at booth #401

www.RoperCenter.UConn.edu

ROPER
CENTER

PUBLIC OPINION ARCHIVES

Providing access to the world's voice since 1947

Rowman & Littlefield Publishers

Stop by booth #300 for a 30% conference discount!



The Making of the Presidential Candidates 2012

Edited by William G. Mayer
and Jonathan Bernstein

Becoming Enemies

By James Blight, Janet M. Lang, and John Tirman



Parties and Elections in America *The Electoral Process*

6TH EDITION
By L. Sandy Maisel and Mark D. Brewer

Public Opinion

Measuring the American Mind

4TH EDITION

By Barbara A. Berdes and Robert W. Oldendick



Presidential Elections

Strategies and Structures of American Politics

13TH EDITION

By Nelson W. Polsby, Aaron Wildavsky,
Steven E. Schier, and David A. Hopkins

Pluralism and Freedom

Faith-Based Organizations

in a Democratic Society

By Stephen V. Monsma

Hopelessly Divided

*The New Crisis in American Politics
and What it Means for 2012 and Beyond*

By Douglas E. Schoen

Religion and Reaction

*The Secular Political Challenge
to the Religious Right*

By Susan B. Hansen

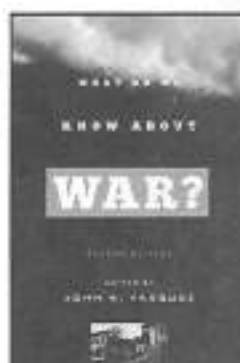

Transforming America

Barack Obama in the White House

By Steven E. Schier

Globalization and Media

Global Village of Babel

By Jack Lule

Globalization and Citizenship

By Hans Schmitter

The Obama Question

A Progressive Perspective

By Gary J. Dorrian

What Do We Know about War?

2ND EDITION

Edited by John A. Vasquez

Party and Procedure in the United States Congress

Edited by Jacob R. Straus

Chinese Foreign Relations

Power and Policy since the Cold War

3RD EDITION

By Robert G. Sutter

Life, Liberty, and the Pursuit of Happiness

Ten Years of the Claremont Review of Books

Edited by Charles R. Kesler and John B. Kianka

North Korea

Beyond Charismatic Politics

By Heonik Kwon and Byung-Ho Chung

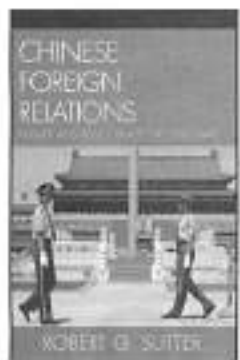

Courtwatchers

Eyewitness Accounts in Supreme Court History

By Clare Cashman

Foreword by Chief Justice John Roberts

European Integration

A Concise History

By Mark Gilbert

The Domestic Sources of American Foreign Policy

Insights and Evidence

6TH EDITION

Edited by James M. McCormick

Russian Foreign Policy

The Return of Great Power Politics

2ND EDITION

By Jeffrey Markoff

Contemporary Mexican Politics

2ND EDITION

By Emily Edmonds-Poll and David A. Shirk

www.rowman.com

EBOOKS AVAILABLE



Capturing the Depth and Breadth of Political Science

DECLARE YOUR INDEPENDENCE FROM PAPER



JUST \$50 FOR STUDENTS

Central Ideas in American Government

soomopublishing.com/centralideas

Teaching Workshop: What You Need To Know Your First Year
Friday, April 13 6:30-8:00 p.m.
9th Floor Suite 9-128

Booth 201



soomo
PUBLISHING

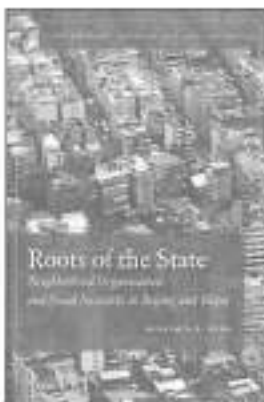
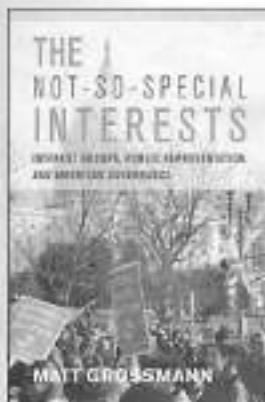
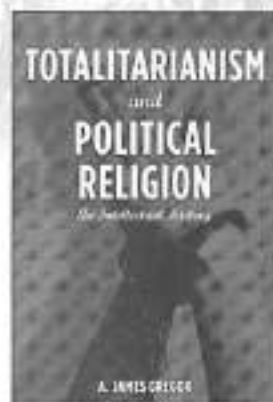

Breakdown in Pakistan
How Aid Is Eroding Institutions for Collective Action

MASOODA BANO
\$45.00 cloth

Paradise Plundered
Fiscal Crisis and Governance Failures in San Diego

STEVEN P. ERIE,
VLADIMIR KOGAN, and
SCOTT A. MACKENZIE
\$24.95 paper \$75.00 cloth

Breaking Through the Noise
Presidential Leadership, Public Opinion, and the News Media

MATTHEW ESHBAUGH-SOHA and
JEFFREY S. PEAKE
Studies in the Modern Presidency
\$24.95 paper \$85.00 cloth

Totalitarianism and Political Religion
An Intellectual History

A. JAMES GREGOR
\$65.00 cloth

The Not-So-Special Interests
Interest Groups, Public Representation, and American Governance

MATT GROSSMANN
\$24.95 paper \$80.00 cloth

The Lebanese Connection
Corruption, Civil War, and the International Drug Traffic

JONATHAN V. MARSHALL
Stanford Studies in Middle Eastern and Islamic Societies and Cultures
\$35.00 cloth

Roots of the State
Neighborhood Organization and Social Networks in Beijing and Taipei

BENJAMIN L. READ
Contemporary Issues in Asia and the Pacific
\$24.95 paper \$80.00 cloth

Police Reform in Mexico
Informal Politics and the Challenge of Institutional Change

DANIEL M. SABET
\$39.95 cloth

Adaptable Autocrats
Regime Power in Egypt and Syria

JOSHUA STACHER
Stanford Studies in Middle Eastern and Islamic Societies and Cultures
\$24.95 paper \$80.00 cloth



Visit our e-bookstore:
<http://www.sup.org/ebooks>

800.621.2736 www.sup.org

Stanford
University Press



LEADING TITLES FOR TEACHING LAW AND POLITICAL SCIENCE



A HISTORY OF THE AMERICAN CONSTITUTION

ISBN 9780314152152

This book gives students a cogent introduction to the history behind the Constitution and its major amendments.



INSIDE THE SUPREME COURT: THE INSTITUTION AND ITS PROCEDURES, 2D

ISBN 9780314258342

This title carefully analyzes the Supreme Court from the nomination process to proposals for reform.



CONSTITUTIONAL LAW STORIES, 2D

ISBN 9781599411699

This publication provides a student with an understanding of 15 leading U.S. constitutional law cases.



INTRODUCTION TO LEGAL METHOD AND PROCESS

ISBN 9780314200532

An innovative casebook on legal method and process.

West Academic Publishing and Foundation Press, the leading publishers of legal textbooks, provide a wide range of options for teaching law and political science.

We offer books on constitutional law that can help students from community college to graduate level programs.

For more details on these titles, including pricing and revision information, or to request a complimentary review copy, please email: collegel@westacademic.com.



THOMSON REUTERS™

THE UNIVERSITY OF MICHIGAN PRESS

The Influence of Campaign Contributions in State Legislatures

The Effects of Institutions and Politics

Lynda W. Powell

The Floor in Congressional Life

Andrew J. Taylor

Congressional Parties, Institutional Ambition, and the Financing of Majority Control

Eric S. Heberlig and Bruce A. Larson

The Supreme Court and the NCAA

The Case for Less Commercialism and More Due Process in College Sports

Brian L. Porto

Secular Morality and International Security

American and British Decisions about War

Maria Fanis

Brandishing the First Amendment

Commercial Expression in America

Tamara R. Piety

Money, Mandates, and Local Control in American Public Education

Bryan Shelly

Seven Stories of Threatening Speech

Women's Suffrage Meets Machine Code

Ruth A. Miller

Textual Conspiracies

Walter Benjamin, Idolatry, and Political Theory

James R. Martel

Veto Power

Institutional Design in the European Union

Jonathan B. Slapin

Tax Politics in Eastern Europe

Globalization, Regional Integration, and the Democratic Compromise

Hilary Appel

Transforming Masculine Rule

Agriculture and Rural Development in the European Union

Elisabeth Prügl

Security Integration in Europe

How Knowledge-based Networks are Transforming the European Union

Mai'a K. Davis Cross

Political Survival of Small Parties in Europe

Jae-Jae Spoon

Psychology and Constructivism in International Relations

Vaughn P. Shannon and Paul A. Kowert, editors

American Public Opinion on the Iraq War

Ole R. Holsti

FORTHCOMING

LGBT Youth in America's Schools

Jason Cianciotto and Sean Cahill

The Congressional Black Caucus, Minority Voting Rights, and the U.S. Supreme Court

Christina R. Rivers

Politics and Foreign Direct Investment

Nathan M. Jensen, Glen Biglaiser, Quan Li, Edmund Malesky, Pablo M. Pinto, Santiago M. Pinto, and Joseph L. Staats

Researching Black Communities

A Methodological Guide

James S. Jackson, Cleopatra Howard Caldwell, Sherrill L. Sellers, editors

Visualizing Secularism and Religion

Egypt, Lebanon, Turkey, India

Alev Cinar, Srirupa Roy and Maha Yahya, editors

Japan and China as Charm Rivals

Soft Power in Regional Diplomacy

Jing Sun

Decentralization and Popular Democracy

Governance from Below in Bolivia

Jean-Paul Faguet

Coalition Politics and Cabinet Decision Making

A Comparative Analysis of Foreign Policy Choices

Juliet Kaarbo

Wolters Kluwer Law & Business is proud to be an exhibitor at the 2012 Midwest Political Science Association Conference.

FEATURED POLITICAL SCIENCE TITLES:



Constitutional Law and American Democracy Cases and Readings

Corey L. Brettschneider

2011. 1,440 pages. ISBN: 978-0-7355-7982-8. Instructor's Manual, Test Bank, and PowerPoint slides.

From a prominent voice in legal and political theory, Corey L. Brettschneider's **Constitutional Law and American Democracy: Cases and Readings** offers a wealth of highly focused case excerpts and interdisciplinary readings that span the history of the Constitution without losing the reader in doctrinal byways. Grounded in precedent, history, and the political theory of the United States Constitution, this bold new text gives readers an unflinching opportunity to explore issues of current debate and controversy.

A dynamic book that draws on a wealth of sources, **Constitutional Law and American Democracy: Cases and Readings**, features:

- A thematic organization that links the history of the Constitution and Constitutional Law to contemporary issues and controversies.
- A wealth of dynamic primary sources, including case excerpts; concurring and dissenting opinions; articles from major thinkers in the fields of law, political theory, and history; published letters; and more.

ALSO AVAILABLE:

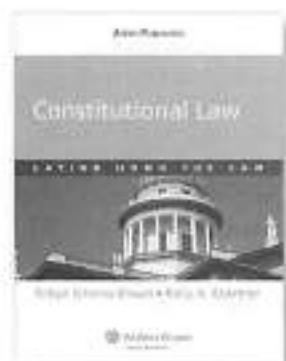

Constitutional Law Laying Down the Law

Robyn Scheina Brown and Kelly A. Koermer

2011. 224 pages. Paperback. ISBN: 978-0-7355-8862-2.

Instructor's Manual with Test Bank and PowerPoint.

Companion Website: www.aspenlegalcollege.com/brown_conlaw

Constitutional Law: Laying Down the Law is an accessible, hands-on workbook for courses on constitutional law. It is an outstanding resource for students, whether in addition to a textbook or as a standalone.

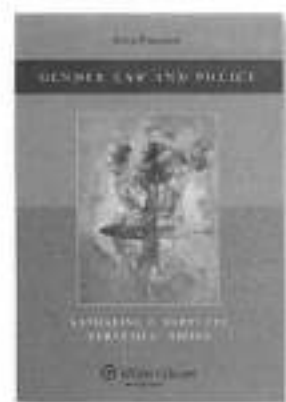

Gender Law and Policy

Katharine T. Bartlett, Duke University, and Deborah L. Rhode, Stanford University

2010. 720 pages. ISBN: 978-0-7355-7980-4. Teacher's Manual.

Companion website: www.aspenlegalcollege.com/bartlett_genderlawpolicy

Written specifically for undergraduates, **Gender Law and Policy** provides complete, current coverage of traditional legal issues for women, examining the ways in which gender permeates the law. Katharine T. Bartlett and Deborah L. Rhode offer a theoretical framework that supports thoughtful and systematic analysis, alongside over 100 practical questions of contemporary law and policy.

For more information or to order a complimentary copy:

Call: 1.800.529.7545 Fax: 1.800.915.3450 Email: examcopy@wolterskluwer.com

www.WoltersKluwerLB.com/CollegeProf

Overview of Sessions by Section

Sect. 1	Program Co-chairs David Darmofal, <i>University of South Carolina</i> Wendy L. Martinek, <i>Binghamton University</i>		
1-1	Public Attitudes and Perceptions about Climate Change (Co-sponsored with <i>Environmental Politics and Policy</i> , see 51-15, and <i>Public Opinion</i> , see 28-45) Wilson, 3rd floor, Friday, April 13 at 4:35 pm		
1-2	Strategic Voting and Electoral Rules (Co-sponsored with <i>Representation and Electoral Systems</i> , see 26-15, and <i>Comparative Political Behavior</i> , see 7-19) Wilson, 3rd floor, Thursday, April 12 at 10:25 am	1-12	Comparative Environmental and Technology Politics (Co-sponsored with <i>Environmental Politics and Policy</i> , see 51-16) Wilson, 3rd floor, Saturday, April 14 at 12:45 pm
1-3	Political Participation & New Communication Technologies (Co-sponsored with <i>Information Technology and Politics</i> , see 39-6) Wilson, 3rd floor, Thursday, April 12 at 12:45 pm	1-13	Leaders and Foreign Policy (Co-sponsored with <i>International Relations and Domestic Politics</i> , see 16-19) Wilson, 3rd floor, Saturday, April 14 at 10:25 am
1-4	Perspectives on the Obama Presidency (Co-sponsored with <i>Presidency and Executive Politics</i> , see 41-15) Wilson, 3rd floor, Friday, April 13 at 8:30 am	1-14	Which Electoral Rules Produce the Best Outcomes (Co-sponsored with <i>Representation and Electoral Systems</i> , see 26-16) Wilson, 3rd floor, Saturday, April 14 at 8:30 am
1-5	Beyond Conflict: African Responses to Violence (Co-sponsored with <i>African Politics</i> , see 11-9) Hancock Parlor, 6th floor, Friday, April 13 at 10:25 am	1-15	Who Eats? Citizenship, Identity, and the Provision of Services in Africa (Co-sponsored with <i>African Politics</i> , see 11-10) Hancock Parlor, 6th floor, Thursday, April 12 at 12:45 pm
1-6	The Place of Work in Politics and Justice (Co-sponsored with <i>Contemporary Political Theory</i> , see 36-21) Wilson, 3rd floor, Saturday, April 14 at 2:40 pm	1-16	New International Relations Data and Measures (Co-sponsored with <i>International Relations and Domestic Politics</i> , see 16-20) Hancock Parlor, 6th floor, Friday, April 13 at 2:40 pm
1-7	Racial Identity and Political Attitudes (Co-sponsored with <i>Public Opinion</i> , see 28-37) Wilson, 3rd floor, Thursday, April 12 at 8:30 am	1-17	New Directions in Social Class Research (Co-sponsored with <i>Race, Class, and Ethnicity</i> , see 31-21) Wilson, 3rd floor, Thursday, April 12 at 4:35 pm
1-8	Membership Beyond the Nation (Co-sponsored with <i>Contemporary Political Theory</i> , see 36-22) Wilson, 3rd floor, Saturday, April 14 at 4:35 pm	1-18	Comparative Perspectives on Immigrants and Immigration (Co-sponsored with <i>Race, Class, and Ethnicity</i> , see 31-22) Hancock Parlor, 6th floor, Friday, April 13 at 8:30 am
1-9	The Politics of Exclusion and Inclusion (Co-sponsored with <i>Urban and Local Politics</i> , see 47-10) Wilson, 3rd floor, Sunday, April 15 at 8:30 am	1-19	R→P or P→R? The Causal Arrow in Religion and Politics Research (Co-sponsored with <i>Politics and Religion</i> , see 56-14) Wilson, 3rd floor, Friday, April 13 at 10:25 am
1-10	Re-examining Voice, Exit and Loyalty (Co-sponsored with <i>Urban and Local Politics</i> , see 47-11) Hancock Parlor, 6th floor, Thursday, April 12 at 8:30 am	1-20	Religion and Democratic Citizenship (Co-sponsored with <i>Politics and Religion</i> , see 56-13) Wilson, 3rd floor, Friday, April 13 at 2:40 pm
1-11	Bureaucratic Policymaking and Implementation (Co-sponsored with <i>Bureaucratic Politics</i> , see 52-6, and <i>Public Policy</i> , see 50-20) Hancock Parlor, 6th floor, Thursday, April 12 at 10:25 am	1-100	Roundtable: Meet the Editors West Tower Parlor, 6th floor, Friday, April 13 at 12:45 pm
		1-101	Roundtable: Toward a Greater Dialogue: Political Scientists Meet Journalists West Tower Parlor, 6th floor, Thursday, April 12 at 2:40 pm
		1-102	Roundtable: Tea Party Politics (Co-sponsored with <i>Political Parties and Interest Groups</i> , see 40-100) West Tower Parlor, 6th floor, Thursday, April 12 at 4:35 pm
		1-103	Roundtable: The Personal Vote: Then and Now (Co-sponsored with <i>Legislative Institutions</i> , see 42-103, and <i>Legislative Campaigns and Elections</i> , see 24-100) Grant Park Parlor, 6th floor, Friday, April 13 at 4:35 pm

- 1-104** **Roundtable: Prospects for the 2012 American Elections (Co-sponsored with Electoral Campaigns, see 22-100)**
Spire Parlor, 6th floor, Friday, April 13 at 4:35 pm
- 1-105** **Roundtable: NOMINATE: A 30-Year Retrospective (Co-sponsored with Legislative Institutions, see 42-102, and Methodology, see 38-100)**
Wilcox, 3rd floor, Sunday, April 15 at 10:25 am
- 1-106** **Roundtable: Reconsidering The Nature and Origins of Mass Opinion (Co-sponsored with Public Opinion, see 28-100)**
Water Tower Parlor, 6th floor, Saturday, April 14 at 12:45 pm
- 1-107** **Roundtable: The Contributions of Psychology to Judicial Politics Research (Co-sponsored with Judicial Politics, see 45-102)**
Water Tower Parlor, 6th floor, Sunday, April 14 at 10:25 am
- 1-108** **Roundtable: George Anastasio, Reader and Thinker, in his 85th year (Co-sponsored with Foundations of Political Theory: Pre- and Early Modern, see 33-100)**
Water Tower Parlor, 6th floor, Sunday, April 14 at 2:40 pm
- 1-109** **Roundtable: Forecasting the Role of Gender in the 2012 Election (Co-sponsored with Gender and Politics, see 30-100)**
Water Tower Parlor, 6th floor, Saturday, April 14 at 4:35 pm
- 2** **Comparative Politics: Industrialized Countries**
Michael McDonald, Binghamton University
- 2-1** **Immigration and Naturalization Policy**
Sandburg 4, 7th floor, Thursday, April 12 at 10:25 am
- 2-2** **Reactions to Immigration: Attitudes and Policy**
Ashland, 3rd floor, Thursday, April 12 at 12:45 pm
- 2-3** **Immigration Politics and Policies in Europe**
Dearborn 2, 7th floor, Thursday, April 12 at 2:40 pm
- 2-4** **Government Formation and Ministers**
LaSalle 1, 7th floor, Sunday, April 15 at 10:25 am
- 2-5** **Threats to Democratic Liberties**
Clark 9, 7th floor, Friday, April 13 at 8:30 am
- 2-6** **Democratic Satisfaction and Regime Trust**
Madison, 3rd floor, Friday, April 13 at 10:25 am
- 2-7** **Citizen Linkages to Parties and Governments**
LaSalle 1, 7th floor, Thursday, April 12 at 8:30 am
- 2-8** **Parties' Policy Position-taking**
Burnham 2, 7th floor, Friday, April 13 at 4:35 pm
- 2-9** **Party Competition: Forms and Consequences**
Clark 2, 7th floor, Sunday, April 15 at 8:30 am
- 2-10** **Dynamics in Party Systems**
Salon 12, 3rd floor, Saturday, April 14 at 10:25 am
- 2-11** **Inequality: Policy and Political Reactions**
Montrose 3, 7th floor, Sunday, April 14 at 12:45 pm
- 2-12** **Welfare State Reform**
Grant Park Parlor, 6th floor, Saturday, April 14 at 2:40 pm
- 2-13** **Parties: Clients, Factions, and Dynamics**
LaSalle 2, 7th floor, Saturday, April 14 at 4:35 pm
- 2-14** **Quality of Democratic Government**
Salon 6, 3rd floor, Saturday, April 14 at 12:45 pm
- 2-15** **Public Policy Analysis: Methods and Measurements**
Salon 1, 3rd floor, Friday, April 13 at 12:45 pm
- 3** **Economic Development**
Eric Jepsen, University of South Dakota
- 3-1** **Governance, Institutions, and Development**
Price, 5th floor, Thursday, April 12 at 8:30 am
- 3-2** **The Local Political Economy of Development**
Salon 9, 3rd floor, Friday, April 13 at 12:45 pm
- 3-3** **Aid, Civil Society, and Economic Development**
LaSalle 3, 7th floor, Sunday, April 15 at 2:40 pm
- 3-4** **Models of Movement: Diffusion and Allocation**
Salon 3, 3rd floor, Saturday, April 14 at 2:40 pm
- 3-5** **The Political Economy of Spillover Effects**
Cresthill, 3rd floor, Friday, April 13 at 4:35 pm
- 3-6** **Economic Regulation and the Formation of Modern States (Co-sponsored with Politics and History, see 54-11)**
Sandburg 8, 7th floor, Friday, April 13 at 8:30 am
- 4** **Comparative Politics: Developing Countries**
Steve B. Lenz, Kutztown University
- 4-1** **Can Votes Be Bought? The Electoral Effects of Clientelism**
Salon 4, 3rd floor, Sunday, April 15 at 10:25 am
- 4-2** **Religion and Politics in the Developing World**
Sandburg 2, 7th floor, Thursday, April 12 at 12:45 pm
- 4-3** **NGOs and Crisis Management in Developing Countries**
McClintock Parlor, 6th floor, Thursday, April 12 at 2:40 pm
- 4-4** **Decentralization and the Provision of Public Goods in Latin America (Co-sponsored with Latin American and Caribbean Politics, see 9-20)**
LaSalle 3, 7th floor, Thursday, April 12 at 4:35 pm
- 4-5** **Federalism and Political Parties in Developing Nations**
Salon 10, 3rd floor, Friday, April 13 at 8:30 am
- 4-6** **Illicit Electoral Strategies**
Clark 9, 7th floor, Thursday, April 12 at 8:30 am
- 4-7** **Building Party Support: Populism and Religion in Developing Countries**
Dearborn 3, 7th floor, Saturday, April 14 at 2:40 pm
- 4-8** **The Political Economy of China**
Sandberg 5, 7th floor, Friday, April 13 at 10:25 am
- 4-9** **Causes and Consequences of Corruption: Comparative Perspectives**
Sandburg 8, 7th floor, Friday, April 13 at 12:45 pm
- 4-10** **Political Parties and Representation in Latin America (Co-sponsored with Latin American and Caribbean Politics, see 9-21)**
Dearborn 3, 7th floor, Friday, April 13 at 2:40 pm
- 4-11** **Social Movements**
Madison, 3rd floor, Sunday, April 15 at 10:25 am

- 4-12 **Property Rights, Courts, and the Emergency of the Rule of Law**
Morrow 5, 7th floor, Saturday, April 14 at 8:30 am
- 4-13 **Technology and Political Development**
LaSalle 1, 7th floor, Saturday, April 14 at 10:25 am
- 4-14 **Development From the Outside In: Foreign Aid and Investment in Africa**
Sandburg 7, 7th floor, Saturday, April 14 at 12:45 pm
- 4-15 **The Political Returns of Providing Public and Private Goods**
Arling, 3rd floor, Saturday, April 14 at 2:40 pm
- 4-16 **Migration and Its Consequences**
Dearborn 3, 7th floor, Thursday, April 12 at 8:30 am
- 4-17 **Labor, Business, and State Relations in the Developing World**
Clark 1, 7th floor, Sunday, April 15 at 8:30 am
- 4-18 **IFE and Comparative Development**
Montross 3, 7th floor, Saturday, April 14 at 10:25 am
- 4-19 **Thwarting Democracy: Authoritarian Regimes and the Politics of Regime Stability**
Sandburg 6, 7th floor, Thursday, April 12 at 12:45 pm
- 4-20 **Representation and Democratization: Comparative Perspectives**
Kimball, 3rd floor, Thursday, April 12 at 4:35 pm
- 4-21 **Civil Conflict and Its Consequences in Africa and Latin America**
Clark 7, 7th floor, Friday, April 13 at 10:25 am
- 4-22 **Comparative Politics: The Uneven Provision of Public Goods**
Price, 5th floor, Friday, April 13 at 2:40 pm
- 4-23 **In Search of Good Governance: Reducing Clientelism and Increasing Electoral Accountability**
LaSalle 2, 7th floor, Saturday, April 14 at 8:30 am
- 4-24 **Assessing State Capacity and Its Effects Around the Globe**
Sandburg 3, 7th floor, Saturday, April 14 at 12:45 pm
- 4-25 **Military Politics in Developing Countries**
Logan, 3rd floor, Saturday, April 14 at 4:35 pm
- 4-26 **Ethnicity, Identity, and Political Development**
Salem 12, 3rd floor, Sunday, April 15 at 8:30 am
- 4-27 **One Hand Washes the Other: The Political Incentives Behind the Provision of Public Goods**
Clark 8, 7th floor, Friday, April 13 at 4:35 pm
- 4-28 **Criminal Government**
Sandburg 3, 7th floor, Thursday, April 12 at 2:40 pm
- 4-29 **Conflict Processes and Consequences in Developing Countries**
Sandburg 5, 7th floor, Thursday, April 12 at 10:25 am
- 4-30 **Improving Methods for Field Research (Co-sponsored with Methodology, see 38-3)**
Salem 12, 3rd floor, Thursday, April 12 at 4:35 pm
- 4-31 **Engaging in and Detecting Corruption and Electoral Fraud (Co-sponsored with Comparative Politics: Transitions Toward Democracy, see 5-9)**
Sandburg 3, 7th floor, Friday, April 13 at 4:35 pm
- 4-32 **Elections and Representation in Africa (Co-sponsored with African Politics, see 11-8)**
Dearborn 3, 7th floor, Friday, April 13 at 12:45 pm
- 5-1 **Comparative Politics: Transitions Toward Democracy**
Jose Cheibub, *University of Illinois, Urbana-Champaign*
- 5-2 **Elections, Democracy, and Civil War**
Salem 7, 3rd floor, Saturday, April 14 at 2:40 pm
- 5-3 **Dominant Party Authoritarianism**
Dearborn 2, 7th floor, Thursday, April 12 at 10:25 am
- 5-4 **Clientelism and Voting**
Logan, 3rd floor, Thursday, April 12 at 2:40 pm
- 5-5 **The Politics of Protest**
Humbert 5, 7th floor, Thursday, April 12 at 4:35 pm
- 5-6 **Fiscal Federalism and Sub-national Democratization**
Marshfield, 3rd floor, Thursday, April 12 at 8:30 am
- 5-7 **Public Opinion and Democratization**
Marshfield, 3rd floor, Friday, April 13 at 10:25 am
- 5-8 **Will the Arab Spring Bring Democracy to the Middle East**
Clark 9, 7th floor, Friday, April 13 at 12:45 pm
- 5-9 **Popular Protests, Government Change and Democratization**
Morrow 3, 7th floor, Friday, April 13 at 2:40 pm
- 5-10 **Engaging in and Detecting Corruption and Electoral Fraud (Co-sponsored with Comparative Politics: Developing Countries, see 4-31)**
Sandburg 3, 7th floor, Friday, April 13 at 4:35 pm
- 5-11 **Perspectives on Political Transitions and Regime Consolidation**
Salem 5, 3rd floor, Saturday, April 14 at 8:30 am
- 5-12 **Governance and Quality of Democracy**
Medinah Parlor, 6th floor, Saturday, April 14 at 10:25 am
- 5-13 **Culture and Democratization**
Clark 1, 7th floor, Saturday, April 14 at 12:45 pm
- 5-14 **Dominant Party Regimes: Formation and Transformation**
Morrow 2, 7th floor, Saturday, April 14 at 2:40 pm
- 5-15 **Political Economy of Democratization**
Humbert 1, 7th floor, Saturday, April 14 at 4:35 pm
- 5-16 **Elite and Popular Attitudes in New Democracies**
Clark 9, 7th floor, Sunday, April 15 at 8:30 am
- 5-17 **Determinants of Democratic Transitions and Consolidation**
Buckingham, 5th floor, Sunday, April 15 at 10:25 am
- 5-18 **Perspectives on Popular Rebellion and Democratization**
Sandburg 2, 7th floor, Thursday, April 12 at 8:30 am
- 5-19 **Opposition, Bargaining, and Authoritarian Longevity**
Dearborn 1, 7th floor, Friday, April 13 at 12:45 pm
- 5-20 **Media and Democratization**
Sandburg 3, 7th floor, Saturday, April 14 at 10:25 am
- 5-21 **Dealing With the Past in Regime Transitions**
Dearborn 2, 7th floor, Friday, April 13 at 8:30 am

- 5-21 **Transparency, Monitoring and Democracy**
Kimball, 3rd floor, Friday, April 13 at 12:45 pm
- 5-22 **International and Transnational Factors in Democratization**
Sandberg 3, 7th floor, Saturday, April 14 at 8:30 am
- 5-23 **State and Political Regimes**
Madison Parlor, 6th floor, Saturday, April 14 at 12:45 pm
- 5-100 **Roundtable: Varieties of Democracy: First Look at a New Dataset**
Spice Parlor, 6th floor, Thursday, April 12 at 12:45 pm
- SECT. 6 Comparative Political Institutions**
Zeynep Somer-Topcu, Vanderbilt University
- 6-1 **Comparative Bureaucracy and Bureaucratic Agencies**
Dearborn 1, 7th floor, Thursday, April 12 at 10:25 am
- 6-2 **Electoral Rules and Reform**
Salon 3, 3rd floor, Thursday, April 12 at 12:45 pm
- 6-3 **Comparative Institutions, Corruption, and Transparency**
Sandberg 8, 7th floor, Tuesday, April 11 at 2:40 pm
- 6-4 **Institutional Effects on Economic Outcomes**
Salon 6, 3rd floor, Thursday, April 12 at 4:35 pm
- 6-5 **Comparative Study of Electoral Rules and Institutions**
Monroe 3, 7th floor, Friday, April 13 at 8:30 am
- 6-6 **Governing Party Agendas and Policy Change**
LaSalle 3, 7th floor, Friday, April 13 at 8:30 am
- 6-7 **Effects of Comparative Institutions on Peace and Stability**
Salon 4, 3rd floor, Friday, April 13 at 10:25 am
- 6-8 **Judiciary and Law in Comparative Perspective**
Salon 5, 3rd floor, Friday, April 13 at 12:45 pm
- 6-9 **Party Competition in Advanced Democracies**
Grant Park Parlor, 6th floor, Friday, April 13 at 2:40 pm
- 6-10 **Comparative Party Organizations**
Salon 12, 3rd floor, Friday, April 13 at 4:35 pm
- 6-11 **Legislative Politics in Central and Latin America**
Salon 10, 3rd floor, Thursday, April 12 at 8:30 am
- 6-12 **Comparative Legislative and Executive Politics**
Salon 2, 3rd floor, Saturday, April 14 at 8:30 am
- 6-13 **Institutional Consequences of Different Regime Types**
Salon 10, 3rd floor, Thursday, April 12 at 4:35 pm
- 6-14 **A Predominant Party System in Turkey? Analyzing the Transition and its Implications**
Price, 5th floor, Saturday, April 14 at 10:25 am
- 6-15 **Institutional Politics in Russia (Co-sponsored with Politics of Communist/Former Communist Countries, see 13-17)**
Clark 5, 7th floor, Saturday, April 14 at 12:45 pm
- 6-16 **Institutional Politics in Africa (Co-sponsored with African Politics, see 11-13)**
Salon 1, 3rd floor, Saturday, April 14 at 2:40 pm
- 6-17 **Comparative Institutional Research on Ethical Politics and Citizenship (Co-sponsored with Ethnicity and Nationalism, see 21-31)**
Monroe 4, 7th floor, Saturday, April 14 at 4:35 pm
- 6-18 **Understanding Bureaucratic Politics, Corruption, and Their Consequences**
Price, 5th floor, Sunday, April 15 at 8:30 am
- 6-19 **Comparative Legislative Politics and Executive Power**
Grant Park Parlor, 6th floor, Sunday, April 15 at 10:25 am
- 6-20 **Political Economy of Comparative Institutions**
Salon 12, 3rd floor, Thursday, April 12 at 12:45 pm
- 6-21 **Ministerial Selection and Cabinet Stability in Challenging Times (Co-sponsored with Presidency and Executive Politics, see 41-11)**
Salon 5, 3rd floor, Saturday, April 14 at 12:45 pm
- SECT. 7 Comparative Political Behavior**
Matthew Slinger, University of Connecticut
- 7-1 **Experimental Methods for Studying Comparative Political Behavior**
Salon 9, 3rd floor, Thursday, April 12 at 12:45 pm
- 7-2 **Explaining Corruption and Corruption Perceptions**
Salon 2, 3rd floor, Thursday, April 12 at 8:30 am
- 7-3 **The Conditional Impact of Economic Performance on Government Support**
Ashland, 3rd floor, Friday, April 13 at 8:30 am
- 7-4 **Who Pays Attention to the Economy? Group Differences in Economic Voting**
Burnham 4, 7th floor, Thursday, April 12 at 4:35 pm
- 7-5 **Comparative Perspectives on Political Accountability**
Sandberg 6, 7th floor, Friday, April 13 at 8:30 am
- 7-6 **Political Impacts of Targeting Voters with Material Benefits**
Burnham 2, 7th floor, Friday, April 13 at 10:25 am
- 7-7 **The Contingent Electoral Role of Ethnic Identities**
Kimball, 3rd floor, Saturday, April 14 at 8:30 am
- 7-8 **Theorizing About Political Sophistication**
Sandberg 7, 7th floor, Friday, April 13 at 2:40 pm
- 7-9 **Driven to Participate? Turnout Motivations in Comparative Perspective**
Dearborn 3, 7th floor, Friday, April 13 at 4:35 pm
- 7-10 **Explaining Preferences for Social Policy**
Sandberg 5, 7th floor, Saturday, April 14 at 8:30 am
- 7-11 **Comparative Attitudes About Immigrants**
Clark 10, 7th floor, Saturday, April 14 at 10:25 am
- 7-12 **Geographic Mobility, Residential Context, and Political Attitudes**
Ashland, 3rd floor, Saturday, April 14 at 12:45 pm
- 7-13 **Looking to Europe: Comparative Attitudes on the EU**
Congress, 3rd floor, Saturday, April 14 at 2:40 pm
- 7-14 **Democratic Attitudes and Participation**
LaSalle 4, 7th floor, Thursday, April 12 at 4:35 pm

- 7-15 **Comparative Perspectives on Cleavages and Partisanship**
Ashland, 3rd floor, Sunday, April 15 at 8:30 am
- 7-16 **The Logic of Protest Movements: Comparative Evidence**
Dearborn 2, 7th floor, Sunday, April 15 at 10:25 am
- 7-17 **Enriching Theories of Voter Behavior Using Evidence From the Developing World**
Clark 3, 7th floor, Friday, April 13 at 12:45 pm
- 7-18 **The Meaning of "Liberal" and "Conservative" (Co-sponsored with Public Opinion, see 28-19)**
Ashland, 3rd floor, Friday, April 13 at 10:25 am
- 7-19 **Strategic Voting and Electoral Rules (Co-sponsored with Program Co-chairs, see 1-2, and Representation and Electoral Systems, see 26-15)**
Wilson, 3rd floor, Thursday, April 12 at 10:25 am
- 7-100 **Author Meets Critics: Tim Hellwig's Retaining the Room to Maneuver: Globalization and Electoral Politics**
Water Tower Parlor, 6th floor, Thursday, April 12 at 10:25 am
- Sect. 8 European Politics**
Cas Mudde, DePaul University
- 8-1 **Legislative Politics in the European Union**
Salon 1, 3rd floor, Friday, April 13 at 10:25 am
- 8-2 **Challenging the Cartels: of Misfits, Niches, and Outsiders**
Clark 10, 7th floor, Thursday, April 12 at 10:25 am
- 8-3 **The EU and Its External Relations**
Milkenham Parlor, 6th floor, Thursday, April 12 at 12:45 pm
- 8-4 **Anti-Establishment Politics in Contemporary Europe**
Bucham 4, 7th floor, Sunday, April 15 at 8:30 am
- 8-5 **Energy and Environmental Policy in the EU**
Cresthill, 3rd floor, Thursday, April 12 at 4:35 pm
- 8-6 **Economic and Fiscal Policies in a Time of Crisis**
LaSalle 2, 7th floor, Friday, April 13 at 4:35 pm
- 8-7 **Radical Right Politics in Europe**
Dearborn 2, 7th floor, Saturday, April 14 at 12:45 pm
- 8-8 **Explaining Support for European Integration**
Salon 2, 3rd floor, Friday, April 13 at 12:45 pm
- 8-9 **Issues in Germany Politics**
Rosenhall 5, 7th floor, Friday, April 13 at 2:40 pm
- 8-10 **The European Economic Crisis**
Kjindals, 3rd floor, Sunday, April 15 at 8:30 am
- 8-11 **The Policies and Support Bases of European Governments**
Price, 5th floor, Sunday, April 15 at 10:25 am
- 8-12 **Euroskepticism: Causes and Consequences**
Salon 5, 3rd floor, Thursday, April 12 at 2:40 pm
- 8-13 **Issues in Electoral Behavior in Europe**
LaSalle 2, 7th floor, Saturday, April 14 at 10:25 am
- 8-14 **Competing Over Europe**
Beckingham, 5th floor, Saturday, April 14 at 12:45 pm
- 8-15 **Regulating Minorities in a Multi-Ethnic Europe**
Sandburg 5, 7th floor, Saturday, April 14 at 2:40 pm
- 8-16 **Muslims in Europe**
Clark 3, 7th floor, Saturday, April 14 at 4:35 pm
- 8-17 **Dutch Politics in the 21st Century**
Coogress, 3rd floor, Friday, April 13 at 2:40 pm
- 8-18 **Politics in the New EU Member States**
Cresthill, 3rd floor, Thursday, April 12 at 12:45 pm
- 8-19 **Judicial Politics in Europe**
Price, 5th floor, Saturday, April 14 at 4:35 pm
- 8-20 **EU Regulation and its Transposition**
LaSalle 4, 7th floor, Thursday, April 12 at 8:30 am
- 8-21 **Public Tolerance toward Minorities in Europe**
Madison, 3rd floor, Friday, April 13 at 8:30 am
- 8-22 **Left-Right Politics in a Changing Europe**
Logan, 3rd floor, Saturday, April 14 at 8:30 am
- 8-23 **Political Trust in Europe (Co-sponsored with Public Opinion, see 28-11)**
Clark 10, 7th floor, Sunday, April 15 at 7:40 pm
- 8-24 **Europeans' Attitudes toward Immigration (Co-sponsored with Public Opinion, see 28-24)**
LaSalle 3, 7th floor, Thursday, April 12 at 8:30 am
- 8-25 **Placing Actors in the Policy Space (Co-sponsored with Methodology, see 38-4)**
Chicago, 5th floor, Friday, April 13 at 8:30 am
- Sect. 9 Latin American and Caribbean Politics**
Druscilla Scribner, University of Wisconsin, Oshkosh
- 9-1 **Post-Neoliberal Democracy in Latin America: Policies, Programs and Variations**
Clark 1, 7th floor, Sunday, April 15 at 10:25 am
- 9-2 **Judicial Politics in Latin America (Co-sponsored with Judicial Politics, see 45-30)**
Muntroe 2, 7th floor, Thursday, April 12 at 8:30 am
- 9-3 **Political Participation in Latin America: Protest, Voting, and Opting Out**
LaSalle 5, 7th floor, Thursday, April 12 at 10:25 am
- 9-4 **Agents of Accountability in Latin America**
Mourase 3, 7th floor, Thursday, April 12 at 12:45 pm
- 9-5 **Municipal Politics in Latin America**
Mourase 5, 7th floor, Thursday, April 12 at 2:40 pm
- 9-6 **The Politics of Social Spending and Redistribution in Latin America**
Logan, 3rd floor, Thursday, April 12 at 4:35 pm
- 9-7 **Parties and Voters in Latin America**
Clark 3, 7th floor, Friday, April 13 at 8:30 am
- 9-8 **Candidates, Careers, and Ambition in Latin American**
Bucham 4, 7th floor, Friday, April 13 at 10:25 am
- 9-9 **Protest, Mobilization, and Democracy in Latin America**
Salon 6, 3rd floor, Friday, April 13 at 4:35 pm
- 9-10 **Legislative Politics in Latin America (Co-sponsored with Legislative Institutions, see 42-25)**
Salon 8, 3rd floor, Friday, April 13 at 12:45 pm

9-11	Organized Violence in Latin America: Origins and Solutions Montrose 4, 7th floor, Friday, April 11 at 2:40 pm	10-7	Chinese Hegemony? Changing Power Relations in Southeast Asia (Co-sponsored with International Security, see 17-21) Sandberg 3, 7th floor, Friday, April 11 at 10:25 am
9-12	Latin America: The Domestic-regional-global Nexus Montrose 2, 7th floor, Thursday, April 11 at 10:25 am	10-8	Political Intellectuals in China Montrose 5, 7th floor, Friday, April 11 at 12:45 pm
9-13	Crime, Violence and Political Attitudes in Latin America Dearborn 3, 7th floor, Saturday, April 14 at 10:25 am	10-9	States and Markets in Asia LaSalle 2, 7th floor, Friday, April 11 at 2:40 pm
9-14	Attitudes, Values and Democracy in Latin America Kimball, 3rd floor, Saturday, April 14 at 12:45 pm	10-10	The Political Influence of the Media in China (Co-sponsored with Mass Media and Political Communication, see 29-35) LaSalle 3, 7th floor, Friday, April 11 at 4:35 pm
9-15	Institutional and Policy Performance in Latin America Clark 9, 7th floor, Saturday, April 14 at 2:40 pm	10-11	Electoral Systems and Party Systems in Asia Sandberg 8, 7th floor, Saturday, April 14 at 8:30 am
9-16	Latin American Party Systems Clark 7, 7th floor, Saturday, April 14 at 4:35 pm	10-12	The Politics of Land Reform in Asia Montrose 2, 7th floor, Saturday, April 14 at 10:25 am
9-17	Social Movements in Latin America Clark 10, 7th floor, Sunday, April 15 at 8:30 am	10-13	China's Relations with Its Neighbors: Power, Money and Interests (Co-sponsored with International Security, see 17-24) Bumham 2, 7th floor, Thursday, April 12 at 4:35 pm
9-18	Trends in Latin American Democracies Sandberg 5, 7th floor, Friday, April 11 at 8:30 am	10-14	Political Trust and Legitimacy in Authoritarian Regimes Sandberg 2, 7th floor, Saturday, April 14 at 2:40 pm
9-19	Social Capital and Civic Engagement in Latin America Sandberg 4, 7th floor, Friday, April 11 at 4:35 pm	10-15	Human Rights in Asia: The Effect of International Institutions and Neoliberal Economic Policy (Co-sponsored with International Security, see 17-25) Sandberg 5, 7th floor, Saturday, April 14 at 4:35 pm
9-20	Decentralization and the Provision of Public Goods in Latin America (Co-sponsored with Comparative Politics: Developing Countries, see 4-4) LaSalle 3, 7th floor, Thursday, April 11 at 4:35 pm	10-16	Asian Nationalism and Political Identity Sandberg 6, 7th floor, Sunday, April 15 at 8:30 am
9-21	Political Parties and Representation in Latin America (Co-sponsored with Comparative Politics: Developing Countries, see 4-10) Dearborn 3, 7th floor, Friday, April 11 at 2:40 pm	10-17	Migration and Immigration in Japan and South Korea Sandberg 7, 7th floor, Sunday, April 15 at 10:25 am
9-22	Elections and Voting in Latin America (Co-sponsored with Voting Behavior, see 25-21) Bumham 3, 7th floor, Saturday, April 14 at 2:40 pm	10-18	Responsiveness and Political Control in Authoritarian Regimes Bumham 1, 7th floor, Thursday, April 12 at 12:45 pm
Sect. 10	Asian Politics Priscilla Lambert, <i>Western Michigan University</i>	10-19	Partisanship and Political Behavior in Asia (Co-sponsored with Voting Behavior, see 25-23) Sakon 8, 3rd floor, Friday, April 11 at 4:35 pm
10-1	Civil Society and Social Movements in Asia: The Effect on Policy Outcomes Montrose 5, 7th floor, Thursday, April 11 at 8:30 am	10-20	The Political Economy of China (Co-sponsored with Politics of Communist/Former Communist Countries, see 13-1) Buckingham, 5th floor, Thursday, April 11 at 8:30 am
10-2	Local Government and Economic Development in China Sandberg 6, 7th floor, Thursday, April 11 at 10:25 am	10-21	U.S. Relations with the Korean Peninsula (Co-sponsored with International Security, see 17-17) Dearborn 2, 7th floor, Sunday, April 15 at 10:25 am
10-3	Crises, Clients and Corruption in Asia Dearborn 1, 7th floor, Thursday, April 11 at 12:45 pm	10-22	Consequences of Japan's Emergence (Co-sponsored with International Security, see 17-18) Sandberg 7, 7th floor, Thursday, April 11 at 10:25 am
10-4	Social Policy Responses in Japan and South Korea to Immigration and Demographic Change Sandberg 5, 7th floor, Thursday, April 11 at 2:40 pm	10-23	Learning How to Speak Dragon and Considering China's Rise in the Year of the Dragon (Co-sponsored with International Security, see 17-19) Montrose 2, 7th floor, Friday, April 11 at 8:30 am
10-5	The Political Logic and Consequences of Sub-national Political Competition in China Sandberg 5, 7th floor, Thursday, April 11 at 4:35 pm		
10-6	Political Attitudes and Participation in a Diverse China LaSalle 5, 7th floor, Friday, April 11 at 8:30 am		

- 10-24** **Politics in China (Co-sponsored with Politics of Communist/Former Communist Countries, see 13-12)**
Burnham 5, 7th floor, Thursday, April 12 at 10:25 am
- Sect. 11** **African Politics**
Gina Lambright, *George Washington University*
- 11-1** **Causes and Consequences of Revolution in Africa**
Burnham 1, 7th floor, Sunday, April 15 at 10:25 am
- 11-2** **Religion and Politics in Africa**
Sandburg 8, 7th floor, Thursday, April 12 at 8:30 am
- 11-3** **Legitimacy, Citizen Support and Political Performance in Africa**
Medinah Palace, 6th floor, Tuesday, April 12 at 2:40 pm
- 11-4** **Motivations to Vote (or Not) in African Elections**
Cresthill, 3rd floor, Sunday, April 15 at 5:30 am
- 11-5** **Parties and Party Systems in Africa's Multiparty Regimes**
Dearborn 2, 7th floor, Friday, April 13 at 7:40 pm
- 11-6** **The Politics of Africa's Global Economic Engagement**
Salon 4, 3rd floor, Saturday, April 14 at 4:35 pm
- 11-7** **State-building in Africa: The Politics of Institutional Development**
Dearborn 3, 7th floor, Saturday, April 14 at 8:30 am
- 11-8** **Elections and Representation in Africa (Co-sponsored with Comparative Politics: Developing Countries, see 4-32)**
Dearborn 3, 7th floor, Friday, April 13 at 12:45 pm
- 11-9** **Beyond Conflict: African Responses to Violence (Co-sponsored with Program Co-chairs, see 1-5)**
Hancock Parlor, 6th floor, Friday, April 13 at 10:25 am
- 11-10** **Who Eats? Citizenship, Identity, and the Provision of Services in Africa (Co-sponsored with Program Co-chairs, see 1-15)**
Hancock Parlor, 6th floor, Tuesday, April 12 at 12:45 pm
- 11-11** **Institutional Politics in Africa (Co-sponsored with Comparative Political Institutions, see 6-16)**
Salon 1, 3rd floor, Saturday, April 14 at 2:40 pm
- Sect. 12** **Politics of the Middle East**
Eren Tatari, *Rollins College*
- 12-1** **Political Islam, Participation, and Policy in North Africa**
Montrose 5, 7th floor, Tuesday, April 12 at 12:45 pm
- 12-2** **Examining the Rise of the Arab Spring**
Sandburg 8, 7th floor, Sunday, April 15 at 10:25 am
- 12-3** **Palestinian Statehood and Israeli Citizenship**
Sandburg 2, 7th floor, Tuesday, April 12 at 2:40 pm
- 12-4** **Determinants of Democratization in the Middle East**
Salon 2, 3rd floor, Friday, April 13 at 8:30 am
- 12-5** **Islamist Movements in the Middle East**
Montrose 2, 7th floor, Friday, April 13 at 12:45 pm
- 12-6** **Shifts in Turkey's Domestic and Foreign Policies**
Sandburg 7, 7th floor, Friday, April 13 at 4:35 pm
- 12-7** **Convergence of Ideology and the Nuclear Ambitions of Iran**
Salon 2, 3rd floor, Friday, April 13 at 10:25 am
- 12-8** **Transitional Politics after the Arab Spring**
Sandburg 4, 7th floor, Saturday, April 14 at 12:45 pm
- 12-9** **Electoral Politics and Islamist Parties in the Middle East**
Ashtland, 3rd floor, Saturday, April 14 at 4:35 pm
- 12-10** **Political Protest and Violence in the Arab Spring**
Medinah Palace, 6th floor, Saturday, April 14 at 2:40 pm
- 12-11** **Regional Security in the Middle East**
Harvard, 3rd floor, Friday, April 13 at 12:45 pm
- 12-12** **Gender Politics in the Middle East**
Montrose 5, 7th floor, Tuesday, April 12 at 4:35 pm
- 12-13** **Roots of Arab Spring and Public Opinion**
Congress, 3rd floor, Thursday, April 12 at 10:25 am
- 12-14** **Insurgency and Afghanistan (Co-sponsored with Conflict Processes, see 18-14)**
LaSalle 2, 7th floor, Saturday, April 14 at 2:40 pm
- 12-15** **Modeling the Israeli Conflict (Co-sponsored with Conflict Processes, see 18-23)**
Salon 10, 3rd floor, Sunday, April 15 at 5:30 am
- Sect. 13** **Politics of Communist/Former Communist Countries**
Frank Thomas, *Texas Tech University*
- 13-1** **The Political Economy of China (Co-sponsored with Asian Politics, see 18-20)**
Buckingham, 5th floor, Thursday, April 12 at 8:30 am
- 13-2** **Political Parties in Post-communist Countries**
Burnham 1, 7th floor, Thursday, April 12 at 10:25 am
- 13-3** **Elections in Post-communist Countries**
LaSalle 1, 7th floor, Thursday, April 12 at 12:45 pm
- 13-4** **The Politics of Development in Central Asia**
Salon 7, 3rd floor, Thursday, April 12 at 2:40 pm
- 13-5** **Ethnicity in the Post-communist World**
Millennium Palace, 6th floor, Thursday, April 12 at 4:35 pm
- 13-6** **Political Attitudes in Post-communist Countries**
Burnham 2, 7th floor, Friday, April 13 at 8:30 am
- 13-7** **The Role of Courts in Communist and Post-communist States (Co-sponsored with Judicial Politics, see 45-51)**
Clark 7, 7th floor, Friday, April 13 at 12:45 pm
- 13-8** **Democratic Transitions and Consolidations in the Post-communist Context**
Sandburg 6, 7th floor, Friday, April 13 at 2:40 pm
- 13-9** **Economic Policy in Post-communist Regimes**
Isotiana, 3rd floor, Friday, April 13 at 4:35 pm
- 13-10** **Authoritarianism in Post-Soviet Russia**
LaSalle 5, 7th floor, Saturday, April 14 at 8:30 am
- 13-11** **Elections and Ethnicity in Post-communism**
Sandburg 5, 7th floor, Sunday, April 14 at 10:25 am
- 13-12** **Politics in China (Co-sponsored with Asian Politics, see 18-24)**
Burnham 5, 7th floor, Thursday, April 12 at 10:25 am

13-13	Post-Soviet Hybrid Regimes Marchfield, 3rd floor, Saturday, April 14 at 2:40 pm	14-15	Relationships Between Economics and Institutions in Authoritarian Regimes Burnham 2, 7th floor, Sunday, April 15 at 8:30 am
13-14	Party Institutionalization in Post-communist States Dearborn 2, 7th floor, Saturday, April 14 at 4:35 pm	Sect. 15	International Political Economy Xun Pang, <i>Princeton University</i>
13-15	Identity, Sovereignty, and the Post-communist World Burnham 5, 7th floor, Sunday, April 15 at 8:30 am	15-1	Financial Internationalization in Less Developed and Transition Economies Dearborn 3, 7th floor, Saturday, April 14 at 4:35 pm
13-16	Attitudes and Values in Communist and Post-communist States Hancock Parlor, 6th floor, Sunday, April 15 at 10:25 am	15-2	WTO and International Trade Disputes Buckingham, 5th floor, Tuesday, April 12 at 10:25 am
13-17	Institutional Politics in Russia (Co-sponsored with Comparative Political Institutions, see 6-15) Clark 5, 7th floor, Saturday, April 14 at 12:45 pm	15-3	Global Financial Crisis Management Buckingham, 5th floor, Tuesday, April 12 at 12:45 pm
13-100	Roundtable: Russia's 2012 Presidential Election and Beyond Spice Parlor, 6th floor, Friday, April 13 at 10:25 am	15-4	Politics of Exchange Rate Regime and Portfolio Investment Medinah Parlor, 6th floor, Sunday, April 15 at 8:30 am
Sect. 14	Comparative Political Economy Jael Simons, <i>University of Maryland</i>	15-5	International Investment Regime and Investment Protection Sandburg 7, 7th floor, Thursday, April 12 at 2:40 pm
14-1	The Determinants of Inequality and Income Redistribution Sandburg 7, 7th floor, Thursday, April 12 at 8:30 am	15-6	Foreign Aid Allocation and Policy Concessions Sandburg 7, 7th floor, Thursday, April 12 at 4:35 pm
14-2	State-business Relations LaSalle 4, 7th floor, Thursday, April 12 at 12:45 pm	15-7	Political Economy of Migration and Remittances LaSalle 1, 7th floor, Friday, April 13 at 8:30 am
14-3	Fiscal Priorities and the Size of Government Madison, 3rd floor, Thursday, April 12 at 2:40 pm	15-8	Globalization and Political Development Medinah Parlor, 6th floor, Friday, April 13 at 10:25 am
14-4	Inequality and Democracy: A Comparative Perspective Clark 10, 7th floor, Sunday, April 15 at 10:25 am	15-9	FDI, Skill Endowments, and Policy Reform LaSalle 4, 7th floor, Friday, April 13 at 12:45 pm
14-5	The Political Economy of Investment and Growth LaSalle 2, 7th floor, Friday, April 13 at 8:30 am	15-10	Financial Regulation and Central Bank Independence Madison, 3rd floor, Friday, April 13 at 2:40 pm
14-6	Economic Interests, Political Preferences, and Political Ideology Cresthill, 3rd floor, Friday, April 13 at 10:25 am	15-11	Politics of Preferential Trade Agreements LaSalle 4, 7th floor, Friday, April 13 at 4:35 pm
14-7	The Politics of Financial Markets and Financial Crises Indiana, 3rd floor, Friday, April 13 at 12:45 pm	15-12	Heterogeneous Firms and Globalization Montrose 2, 7th floor, Saturday, April 14 at 8:30 am
14-8	Credible Commitments, Property Rights, and Economic Development Sakon 5, 3rd floor, Friday, April 13 at 2:40 pm	15-13	International Trade: Models and Theories Revisited LaSalle 4, 7th floor, Friday, April 13 at 8:30 am
14-9	The Natural Resource Curse Montrose 4, 7th floor, Friday, April 13 at 4:35 pm	15-14	International Capital Flow and Domestic Politics Sakon 4, 3rd floor, Saturday, April 14 at 12:45 pm
14-10	Regime Type and Economic Performance Clark 3, 7th floor, Saturday, April 14 at 8:30 am	15-15	Bilateral Investment Treaties and FDI LaSalle 3, 7th floor, Saturday, April 14 at 2:40 pm
14-11	The Economic and Political Consequences of Remittances Montrose 5, 7th floor, Sunday, April 15 at 10:25 am	15-16	Foreign Aid and Political Institutions Sandburg 3, 7th floor, Thursday, April 12 at 8:30 am
14-12	Economic Policymaking in China LaSalle 4, 7th floor, Saturday, April 14 at 12:45 pm	15-17	Trade, Commodity Market, and Politics Sakon 8, 3rd floor, Sunday, April 15 at 10:25 am
14-13	The Causes and Consequences of Global Economic Integration Montrose 3, 7th floor, Saturday, April 14 at 2:40 pm	15-18	Firms, Investment, and Economic Opportunity Sandburg 2, 7th floor, Sunday, April 15 at 8:30 am
14-14	The Political Economy of Labor and Labor Markets LaSalle 4, 7th floor, Saturday, April 14 at 4:35 pm	15-19	International Trade Negotiation and Agreements Ashland, 3rd floor, Thursday, April 12 at 2:40 pm
		15-20	Trade Policy: Divergent Interests and Distributive Consequences Medinah Parlor, 6th floor, Friday, April 13 at 4:35 pm
		15-21	Regime Type, Political Stability and Foreign Aid Congress, 3rd floor, Friday, April 13 at 10:25 am

15-22	Corruption, Foreign Aid and Welfare States LaSalle 1, 7th floor, Friday, April 13 at 2:40 pm	16-20	New International Relations Data and Measures (Co-sponsored with Program Co-chairs, see 1-16) Hancock Parlor, 6th floor, Friday, April 13 at 2:40 pm
15-23	Globalization of Natural Resources and Primary Commodity Sandburg 6, 7th floor, Saturday, April 14 at 10:25 am	16-21	History and International Relations Theory (Co-sponsored with Politics and History, see 54-14, and Foreign Policy, see 19-13) Sandburg 7, 7th floor, Sunday, April 15 at 10:25 am
15-24	Economic Shocks, International Cooperation, and Policy Impact Dearborn 3, 7th floor, Tuesday, April 12 at 10:25 am	Sect. 17	International Security. <i>Ayessa Kimball, University Lowell</i>
15-25	The Price of Peace: Examining Economics and Conflict Behavior (Co-sponsored with International Security, see 17-1) Montrose 3, 7th floor, Thursday, April 12 at 8:30 am	17-1	The Price of Peace: Examining Economics and Conflict Behavior (Co-sponsored with International Political Economy, see 15-25) Montrose 3, 7th floor, Thursday, April 12 at 8:30 am
15-26	Trade and Conflict (Co-sponsored with Conflict Processes, see 18-7) Sandburg 6, 7th floor, Thursday, April 12 at 4:35 pm	17-2	Advances in the Understanding of Rivalries Clark 10, 7th floor, Thursday, April 12 at 12:45 pm
Sect. 16	International Relations and Domestic Politics <i>Mark Souva, Florida State University</i>	17-3	Human Security Kimball, 3rd floor, Friday, April 13 at 4:35 pm
16-1	Energy Policy and Geopolitics Montrose 4, 7th floor, Thursday, April 12 at 8:30 am	17-4	Why Can't We Get Along: Understanding Civil Conflict (Co-sponsored with Conflict Processes, see 18-30) Clark 10, 7th floor, Thursday, April 12 at 2:40 pm
16-2	Governance Challenges in Foreign Policy Montrose 4, 7th floor, Thursday, April 12 at 10:25 am	17-5	IR Theory Clark 1, 7th floor, Thursday, April 12 at 4:35 pm
16-3	Power and Foreign Policy Millennium Parlor, 6th floor, Saturday, April 14 at 4:35 pm	17-6	Resolve and Reputation in IR Clark 10, 7th floor, Saturday, April 14 at 12:45 pm
16-4	Protecting Human Rights Cresthill, 3rd floor, Thursday, April 12 at 2:40 pm	17-7	"Strategic Culture" in the Post-9/11 Era (Co-sponsored with Political Anthropology & Sociology, see 55-4) Dearborn 1, 7th floor, Friday, April 13 at 10:25 am
16-5	U.S. Foreign Policy Sandburg 7, 7th floor, Saturday, April 14 at 8:30 am	17-8	The Role of Culture and Symbols in IR (Co-sponsored with Political Anthropology & Sociology, see 55-5) Salon 4, 3rd floor, Friday, April 13 at 12:45 pm
16-6	Globalization and State Policy Sandburg 4, 7th floor, Friday, April 13 at 8:30 am	17-9	The Development and Influences of the Armed Forces Marshfield, 3rd floor, Friday, April 13 at 2:40 pm
16-7	Foreign Aid and Defense Spending Clark 10, 7th floor, Friday, April 13 at 10:25 am	17-10	The Flip Side of (the) "COIN" LaSalle 5, 7th floor, Friday, April 13 at 4:35 pm
16-8	Epistemic Communities and Climate Politics Congress, 3rd floor, Friday, April 13 at 12:45 pm	17-11	Terrorism Madison, 3rd floor, Saturday, April 14 at 8:30 am
16-9	Experimental Tests of International Relations Theory Montrose 7, 7th floor, Friday, April 13 at 7:40 pm	17-12	Getting More HANG for the Buck: Models of Nuclear Proliferation (Co-sponsored with Conflict Processes, see 18-31) Clark 9, 7th floor, Saturday, April 14 at 10:25 am
16-10	New Frontiers in Divergent Theory Sandburg 8, 7th floor, Friday, April 13 at 4:35 pm	17-13	Nuclear (De)Proliferation, Deterrence and Conflict Marshfield, 3rd floor, Friday, April 13 at 8:30 am
16-11	Domestic Influences on Foreign Policy Cresthill, 3rd floor, Saturday, April 14 at 8:30 am	17-14	Cooperation: Design and Termination (Co-sponsored with International Cooperation and Organization, see 20-14) Salon 4, 3rd floor, Saturday, April 14 at 2:40 pm
16-12	Costly Signaling and Coercion Dearborn 3, 7th floor, Friday, April 13 at 8:30 am	17-15	Regional Dynamics in IR LaSalle 1, 7th floor, Saturday, April 14 at 4:35 pm
16-13	Identity and IR Theory Montrose 5, 7th floor, Saturday, April 14 at 12:45 pm	17-16	Non-state Actors Dearborn 3, 7th floor, Sunday, April 15 at 8:30 am
16-14	Korea and International Relations Theory Montrose 2, 7th floor, Thursday, April 12 at 4:35 pm	17-17	U.S. Relations with the Korean Peninsula (Co-sponsored with Asian Politics, see 10-21) Dearborn 1, 7th floor, Sunday, April 15 at 10:25 am
16-15	Domestic Politics of Civil Conflict and Revolutions Cresthill, 3rd floor, Saturday, April 14 at 4:35 pm		
16-16	International Institutions and Domestic Politics Sandburg 3, 7th floor, Sunday, April 15 at 8:30 am		
16-17	Democratization and Democratic Politics Sandburg 4, 7th floor, Thursday, April 12 at 12:45 pm		
16-18	Formal Models of International Relations Ashtand, 3rd floor, Sunday, April 15 at 10:25 am		
16-19	Leaders and Foreign Policy (Co-sponsored with Program Co-chairs, see 1-13) Wilson, 3rd floor, Saturday, April 14 at 10:25 am		

- 17-18 **Consequences of Japan's Emergence (Co-sponsored with Asian Politics, see 18-22)**
Sandburg 7, 7th floor, Thursday, April 12 at 10:25 am
- 17-19 **Learning How to Speak Dragon and Considering China's Rise in the Year of the Dragon (Co-sponsored with Asian Politics, see 10-23)**
Montrose 2, 7th floor, Friday, April 13 at 8:30 am
- 17-20 **Law, Justice, and International Security (Co-sponsored with Judicial Politics, see 45-33)**
Marshfield, 3rd floor, Sunday, April 15 at 8:30 am
- 17-21 **Chinese Hegemony? Changing Power Relations in Southeast Asia (Co-sponsored with Asian Politics, see 10-7)**
Sandburg 3, 7th floor, Friday, April 13 at 10:25 am
- 17-22 **Technology, Tactics, and Warfare (Co-sponsored with Conflict Processes, see 18-5)**
Dearborn 2, 7th floor, Thursday, April 12 at 12:45 pm
- 17-23 **Bargaining Models and War (Co-sponsored with Conflict Processes, see 18-6)**
LaSalle 3, 7th floor, Thursday, April 12 at 2:40 pm
- 17-24 **China's Relations with Its Neighbors: Power, Money and Interests (Co-sponsored with Asian Politics, see 10-13)**
Dearborn 2, 7th floor, Tuesday, April 10 at 4:35 pm
- 17-25 **Human Rights in Asia: The Effect of International Institutions and Neoliberal Economic Policy (Co-sponsored with Asian Politics, see 10-15)**
Sandburg 5, 7th floor, Saturday, April 14 at 4:35 pm
- 17-26 **The Politics and Social Construction of Ideas and Identities: Individuals, Social Groups and Nations (Co-sponsored with Political Anthropology & Sociology, see 55-3)**
Sandburg 7, 7th floor, Saturday, April 14 at 12:45 pm
- Sect. 18 Conflict Processes**
Michelle Benson, SUNY, Buffalo
- 18-1 **Domestic Politics, Foreign Policy, and the Use of Force**
Logan, 3rd floor, Sunday, April 15 at 10:25 am
- 18-2 **Rebellion and Dissent**
Ashland, 3rd floor, Thursday, April 12 at 10:25 am
- 18-3 **Terrorism and Counterterrorism**
Dearborn 2, 7th floor, Thursday, April 12 at 8:30 am
- 18-4 **Coups, Civil Wars, and Authoritarian Regimes**
Sandburg 8, 7th floor, Thursday, April 12 at 12:45 pm
- 18-5 **Technology, Tactics, and Warfare (Co-sponsored with International Security, see 17-22)**
Dearborn 2, 7th floor, Thursday, April 12 at 12:45 pm
- 18-6 **Bargaining Models and War (Co-sponsored with International Security, see 17-23)**
LaSalle 3, 7th floor, Thursday, April 12 at 2:40 pm
- 18-7 **Trade and Conflict (Co-sponsored with International Political Economy, see 15-26)**
Sandburg 6, 7th floor, Thursday, April 12 at 4:35 pm
- 18-8 **Identity, Ethnicity, and Civil War (Co-sponsored with Ethnicity and Nationalism, see 21-9)**
Dearborn 3, 7th floor, Friday, April 13 at 8:30 am
- 18-9 **Separatism and Ethnic Conflict (Co-sponsored with Ethnicity and Nationalism, see 21-10)**
Harvard, 5th floor, Friday, April 13 at 10:25 am
- 18-10 **Repression and Human Rights**
Sandburg 5, 7th floor, Friday, April 13 at 12:45 pm
- 18-11 **Territory and Conflict**
Dearborn 2, 7th floor, Saturday, April 14 at 8:30 am
- 18-12 **Bargaining Models, Coalitions, and Domestic Politics**
Congress, 3rd floor, Saturday, April 14 at 10:25 am
- 18-13 **Electoral Violence**
Montrose 4, 7th floor, Saturday, April 14 at 12:45 pm
- 18-14 **Insurgency and Afghanistan (Co-sponsored with Politics of the Middle East, see 12-14)**
LaSalle 2, 7th floor, Saturday, April 14 at 2:40 pm
- 18-15 **Insurgency and Counterinsurgency**
Sandburg 4, 7th floor, Saturday, April 14 at 4:35 pm
- 18-16 **The Onset of Violence and Civil War**
Sandburg 5, 7th floor, Sunday, April 15 at 8:30 am
- 18-17 **The Duration of Civil Conflict**
Sandburg 5, 7th floor, Sunday, April 15 at 10:25 am
- 18-18 **Predicting Terrorists and their Actions**
Clark 1, 7th floor, Thursday, April 12 at 10:25 am
- 18-19 **Terrorism and Terrorist Organizations**
Madison Factor, 6th floor, Thursday, April 12 at 8:30 am
- 18-20 **Institutions, Political Parties, and Terrorism**
Logan, 3rd floor, Friday, April 13 at 8:30 am
- 18-21 **Terrorism and Its Consequences**
Price, 5th floor, Friday, April 13 at 12:45 pm
- 18-22 **Rivalry and Conflict**
Salon 5, 3rd floor, Friday, April 13 at 4:35 pm
- 18-23 **Modeling the Israeli Conflict (Co-sponsored with Politics of the Middle East, see 12-15)**
Salon 10, 3rd floor, Sunday, April 15 at 8:30 am
- 18-24 **Mediation and Peacekeeping**
Montrose 5, 7th floor, Friday, April 13 at 10:25 am
- 18-25 **Diplomacy and Conflict**
Sandburg 5, 7th floor, Friday, April 13 at 2:40 pm
- 18-26 **Conflict Management**
Salon 6, 3rd floor, Saturday, April 14 at 8:30 am
- 18-27 **Sustainable Peace**
Dearborn 5, 7th floor, Saturday, April 14 at 12:45 pm
- 18-28 **Violence and Reconciliation in Africa**
Ashland, 3rd floor, Thursday, April 12 at 4:35 pm
- 18-29 **Information, Signaling, and War**
Clark 10, 7th floor, Saturday, April 14 at 4:35 pm
- 18-30 **Why Can't We Get Along: Understanding Civil Conflict (Co-sponsored with International Security, see 17-4)**
Clark 10, 7th floor, Thursday, April 12 at 2:40 pm
- 18-31 **Getting More BANG for the Buck: Models of Nuclear Proliferation (Co-sponsored with International Security, see 17-13)**
Clark 9, 7th floor, Saturday, April 14 at 10:25 am

- 18-32 **Methodological Issues in the Study of Conflict (Co-sponsored with Methodology, see 38-2)**
Salon 2, 3rd floor, Thursday, April 12 at 2:40 pm
- 18-100 **Roundtable: Termination of Conflict: What do We Know about Ending**
Chicago, 5th floor, Friday, April 13 at 2:40 pm
- Sect. 19 **Foreign Policy**
Matt Fuhrmann, Texas A&M University
- 19-1 **Consequences of International Intervention**
Clark 3, 7th floor, Thursday, April 12 at 8:30 am
- 19-2 **The Politics of Weapons Proliferation**
Montrose 4, 7th floor, Thursday, April 12 at 12:45 pm
- 19-3 **Obama's Foreign Policy**
LaSalle 5, 7th floor, Thursday, April 12 at 4:35 pm
- 19-4 **Public Opinion, the Media, and Foreign Policy**
Dearborn 3, 7th floor, Friday, April 13 at 10:25 am
- 19-5 **Ideas, Identities, and Foreign Policy**
Sandburg 8, 7th floor, Friday, April 13 at 2:40 pm
- 19-6 **Foreign Policy in Europe**
Montrose 5, 7th floor, Saturday, April 14 at 2:40 pm
- 19-7 **Economic Statecraft: Carrots and Sticks**
Sandburg 8, 7th floor, Saturday, April 14 at 10:25 am
- 19-8 **Diasporas, Foreign NGOs, and Policy Outcomes**
Buckingham, 5th floor, Sunday, April 15 at 8:30 am
- 19-9 **Power and Grand Strategy**
Montrose 4, 7th floor, Thursday, April 12 at 2:40 pm
- 19-10 **Voting Behavior and Foreign Policy**
Buckingham, 5th floor, Friday, April 13 at 8:30 am
- 19-11 **Competition and Conflict**
Dearborn 2, 7th floor, Friday, April 13 at 4:35 pm
- 19-12 **East Asian Foreign Policies**
Salon 10, 3rd floor, Saturday, April 14 at 8:30 am
- 19-13 **History and International Relations Theory (Co-sponsored with Politics and History, see 54-14, and International Relations and Domestic Politics, see 16-21)**
Sandburg 2, 7th floor, Sunday, April 15 at 10:25 am
- Sect. 20 **International Cooperation and Organization**
Stacy Bondanella Taninchev, Gonzaga University
- 20-1 **United Nations Security Council Action**
Salon 5, 3rd floor, Sunday, April 15 at 10:25 am
- 20-2 **Environmental Politics and International Relations**
Medinah Parkor, 6th floor, Thursday, April 12 at 10:25 am
- 20-3 **Regional Integration**
Dearborn 3, 7th floor, Thursday, April 12 at 12:45 pm
- 20-4 **Human Rights and International Institutions**
LaSalle 2, 7th floor, Thursday, April 12 at 4:35 pm
- 20-5 **International Organizations and Dispute Settlement**
Montrose 4, 7th floor, Friday, April 13 at 10:25 am
- 20-6 **International Cooperation and Compliance**
Burnham 4, 7th floor, Friday, April 13 at 12:45 pm
- 20-7 **Regime Formation and Development**
Burnham 5, 7th floor, Friday, April 13 at 4:35 pm
- 20-8 **Non-state Actors and Global Governance**
Sandburg 7, 7th floor, Saturday, April 14 at 10:25 am
- 20-9 **Peacekeeping and Humanitarian Intervention**
Sandburg 6, 7th floor, Saturday, April 14 at 12:45 pm
- 20-10 **International Institutions and Domestic Politics**
Clark 3, 7th floor, Thursday, April 12 at 2:40 pm
- 20-11 **International Economic Institutions**
Medinah Parkor, 6th floor, Saturday, April 14 at 4:35 pm
- 20-12 **Institutional Design and Reform**
Montrose 3, 7th floor, Sunday, April 15 at 8:30 am
- 20-13 **Alliance Formation and the Effects of International Institutions on Conflict**
Montrose 5, 7th floor, Friday, April 13 at 8:30 am
- 20-14 **Cooperation: Design and Termination (Co-sponsored with International Security, see 17-14)**
Salon 4, 3rd floor, Saturday, April 14 at 2:40 pm
- Sect. 21 **Ethnicity and Nationalism**
Brian Shoup, Mississippi State University
- 21-1 **Immigration and Assimilation Policies in Comparative Context**
LaSalle 2, 7th floor, Thursday, April 12 at 8:30 am
- 21-2 **Inclusion, Exclusion, and Violence**
Dearborn 3, 7th floor, Thursday, April 12 at 2:40 pm
- 21-3 **Who Belongs? The Politics of Delimiting the National Project**
Madison, 3rd floor, Friday, April 13 at 12:45 pm
- 21-4 **Contemporary Perspectives on Ethno-national Violence**
Burnham 1, 7th floor, Saturday, April 14 at 12:45 pm
- 21-5 **The Formation of Ethnic Attitudes Towards Cooperation and Contestation**
Clark 7, 7th floor, Friday, April 13 at 4:35 pm
- 21-6 **Present at the Founding: A Discourse on Ethno-national Genesis**
LaSalle 2, 7th floor, Sunday, April 15 at 10:25 am
- 21-7 **Engines of Ethnic Conflict: What Compels Intrastate Violence**
Salon 2, 3rd floor, Thursday, April 12 at 12:45 pm
- 21-8 **Ethnonationalism After Modernity**
Montrose 4, 7th floor, Saturday, April 14 at 2:40 pm
- 21-9 **Identity, Ethnicity, and Civil War (Co-sponsored with Conflict Processes, see 18-8)**
Burnham 1, 7th floor, Friday, April 13 at 8:30 am
- 21-10 **Separatism and Ethnic Conflict (Co-sponsored with Conflict Processes, see 18-9)**
Harvard, 3rd floor, Friday, April 13 at 10:25 am
- 21-11 **Comparative Institutional Research on Ethnic Politics and Citizenship (Co-sponsored with Comparative Political Institutions, see 6-17)**
Montrose 4, 7th floor, Saturday, April 14 at 4:35 pm

Sect. 22	Electoral Campaigns Brian Schaffner, <i>University of Massachusetts, Amherst</i>	23-12	Participation in Local Elections and by Plebiscite LaSalle 3, 7th floor, Friday, April 13 at 12:45 pm
22-1	Campaigns and Political Engagement LaSalle 5, 7th floor, Thursday, April 12 at 8:30 am	23-13	Testing Theories of Participation in Cross-national Contexts LaSalle 2, 7th floor, Thursday, April 12 at 2:40 pm
22-2	Primaries and Nomination Campaigns Indiana, 3rd floor, Thursday, April 12 at 10:25 am	23-14	Context, Race, and Turnout Buckingham, 5th floor, Friday, April 13 at 4:35 pm
22-3	Attacks and Negativity in Campaigns Indiana, 3rd floor, Thursday, April 12 at 4:35 pm	23-15	Methodological Issues in Studying Participation Grant Park Parlor, 6th floor, Saturday, April 14 at 8:30 am
22-4	Campaign Dynamics Salon 3, 3rd floor, Friday, April 13 at 8:30 am	23-16	Cyber-participation Buckingham, 5th floor, Saturday, April 14 at 10:25 am
22-5	Race and Ethnicity in American Election Campaigns (Co-sponsored with Race, Class, and Ethnicity, see 31-20) Salon 7, 3rd floor, Saturday, April 14 at 12:45 pm	23-17	Candidates, Campaigns, and Political Participation Salon 9, 3rd floor, Saturday, April 14 at 2:40 pm
22-6	Candidate Traits and Campaign Strategies/Effects Montrose 3, 7th floor, Friday, April 13 at 12:45 pm	23-18	Ethnicity, Religion, and Participation Kimball, 3rd floor, Saturday, April 14 at 4:35 pm
22-7	Money in Campaigns Logan, 3rd floor, Friday, April 13 at 4:35 pm	23-19	Deliberation, Networks, Groups, and Participation Montrose 3, 7th floor, Tuesday, April 12 at 10:25 am
22-8	Rethinking the Study of Campaigns and Campaign Effects Salon 3, 3rd floor, Saturday, April 14 at 2:40 pm	23-20	The Psychological Roots of Turnout and Engagement (Co-sponsored with Political Psychology, see 27-18) Salon 2, 3rd floor, Thursday, April 12 at 4:35 pm
22-9	Electoral Campaigns in Comparative Perspective Salon 7, 3rd floor, Friday, April 13 at 10:25 am	Sect. 24	Legislative Campaigns and Elections Joseph Bafani, <i>Dartmouth College</i>
22-10	Textual Analysis of Campaign Communication Hancock Parlor, 6th floor, Sunday, April 15 at 8:30 am	24-1	Congressional Campaign Spending Burham 1, 7th floor, Thursday, April 12 at 8:30 am
22-100	Roundtable: Prospects for the 2012 American Elections (Co-sponsored with Program Co-chairs, see 1-104) Spire Parlor, 6th floor, Friday, April 13 at 4:35 pm	24-2	Congressional Redistricting Clark 1, 7th floor, Saturday, April 14 at 8:30 am
Sect. 23	Turnout and Political Participation Damon Cann, <i>Utah State University</i>	24-3	Congressional Campaign Advertising Salon 8, 3rd floor, Saturday, April 14 at 10:25 am
23-1	Advertising, Identity, and Engagement Chicago, 5th floor, Sunday, April 15 at 10:25 am	24-4	Primaries for U.S. Congress Clark 3, 7th floor, Friday, April 13 at 2:40 pm
23-2	Resources, Social Capital, and Participation Deborah 1, 7th floor, Tuesday, April 12 at 8:30 am	24-5	Representation in the U.S. Congress Salon 1, 3rd floor, Thursday, April 12 at 12:45 pm
23-3	Field Experiments on Voter Turnout Spire Parlor, 6th floor, Sunday, April 15 at 8:30 am	24-6	Incumbency in Legislatures Sandberg 2, 7th floor, Friday, April 13 at 10:25 am
23-4	Experiments and Political Participation Salon 7, 3rd floor, Thursday, April 12 at 4:35 pm	24-7	Campaign Finance and Legislatures Salon 2, 3rd floor, Saturday, April 14 at 12:45 pm
23-5	Rational Choice and Participation Salon 5, 3rd floor, Thursday, April 12 at 10:25 am	24-8	Position-Taking and Congressional Candidates Salon 7, 3rd floor, Saturday, April 14 at 4:35 pm
23-6	Turnout Around the World Clark 5, 7th floor, Friday, April 13 at 2:40 pm	24-9	How Did That Happen? The Impossible Win Water Tower Parlor, 6th floor, Sunday, April 15 at 10:25 am
23-7	The Young, the Old, and the Dead: Age and Participation Salon 7, 3rd floor, Friday, April 13 at 2:40 pm	24-10	The Impact of National Factors on Legislative Elections Clark 10, 7th floor, Friday, April 13 at 8:30 am
23-8	Legal Influences on Voter Turnout Chicago, 5th floor, Thursday, April 12 at 2:40 pm	24-11	Leaving Legislatures: The Decision to Retire or Run for Higher Office Deborah 2, 7th floor, Saturday, April 14 at 2:40 pm
23-9	Motivations for Participating through Voting and Donating Salon 10, 3rd floor, Saturday, April 14 at 12:45 pm	24-12	Rigorous Testing of Legislative Election Theories Salon 4, 3rd floor, Thursday, April 12 at 10:25 am
23-10	Inequality and Participation Burham 4, 7th floor, Friday, April 13 at 8:30 am	24-13	Pork and Congressional Elections (Co-sponsored with Legislative Institutions, see 42-21) Clark 7, 7th floor, Saturday, April 14 at 2:40 pm
23-11	Youth and Participation Buckingham, 5th floor, Friday, April 13 at 10:25 am		

- 24-100 Roundtable: The Personal Vote: Then and Now** (Co-sponsored with Program Co-chairs, see 1-103, and Legislative Institutions, see 42-183)
Green Park Parlor, 6th floor, Friday, April 13 at 4:35 pm
- Sect. 25 Voting Behavior**
Laura Stoker, University of California, Berkeley
- 25-1 Assessing the Importance of Valence Politics to Voting Decisions**
Spire Parlor, 6th floor, Thursday, April 12 at 8:30 am
- 25-2 Voter Response to Candidate Race and Gender**
LaSalle 1, 7th floor, Saturday, April 14 at 12:45 pm
- 25-3 Election Procedures: The Impact of Polling Places, Ballots, and Voting Systems**
Salon 12, 3rd floor, Friday, April 13 at 8:30 am
- 25-4 Causes and Consequences of Mass Polarization and Partisan Sorting** (Co-sponsored with Public Opinion, see 28-48)
Salon 8, 3rd floor, Thursday, April 12 at 12:45 pm
- 25-5 Vote Ingredients Re-Examined: Party, Character, Performance, and Policy**
Wilson, 3rd floor, Thursday, April 12 at 2:40 pm
- 25-6 Age and Generation in American Voting Behavior**
Salon 4, 3rd floor, Thursday, April 12 at 4:35 pm
- 25-7 Experiments on Voting and Voter Choice**
Salon 8, 3rd floor, Thursday, April 12 at 10:25 am
- 25-8 New Perspectives on Economic Voting**
Salon 8, 3rd floor, Friday, April 13 at 2:40 pm
- 25-9 Wealth, Inequality, and Political Behavior**
Grant Park Parlor, 6th floor, Thursday, April 12 at 10:25 am
- 25-10 Partisan Independence and Third Party Voting**
Clark 9, 7th floor, Saturday, April 14 at 8:30 am
- 25-11 Latino Voting Behavior** (Co-sponsored with Race, Class, and Ethnicity, see 31-19)
Green Park Parlor, 6th floor, Saturday, April 14 at 10:25 am
- 25-12 Learning and Projection in the Formation of Beliefs about Candidates**
Sandburg 8, 7th floor, Saturday, April 14 at 12:45 pm
- 25-13 Understanding Cross-national Variation in Electoral Outcomes**
Salon 10, 3rd floor, Friday, April 13 at 10:25 am
- 25-14 Continuity and Change in Party Coalitions**
Sandburg 8, 7th floor, Saturday, April 14 at 4:35 pm
- 25-15 Issue Voting**
Salon 9, 3rd floor, Thursday, April 12 at 2:40 pm
- 25-16 Voter Learning and Choice: The Role of Political Sophistication and Knowledge**
Salon 1, 3rd floor, Saturday, April 14 at 8:30 am
- 25-17 The 2008 U.S. Presidential Race, Re-examined**
LaSalle 4, 7th floor, Friday, April 13 at 10:25 am
- 25-18 Taking the Long View: Over-time Dynamics in Public Confidence, Partisanship, and the Vote**
Salon 7, 3rd floor, Sunday, April 15 at 8:30 am
- 25-19 Campaign Dynamics and Effects**
Burnham 4, 7th floor, Friday, April 13 at 4:35 pm
- 25-20 Understanding the 2010 Midterm Elections**
Clark 5, 7th floor, Friday, April 13 at 8:30 am
- 25-21 Elections and Voting in Latin America** (Co-sponsored with Latin American and Caribbean Politics, see 9-22)
Burnham 1, 7th floor, Saturday, April 14 at 2:40 pm
- 25-22 Polarization and "Culture War"** (Co-sponsored with Public Opinion, see 28-13)
Burnham 4, 7th floor, Thursday, April 12 at 10:25 am
- 25-23 Partisanship and Political Behavior in Asia** (Co-sponsored with Asian Politics, see 10-19)
Salon 8, 3rd floor, Friday, April 13 at 4:35 pm
- 25-100 Roundtable: New Directions in the Study of Retrospective Voting**
Spire Parlor, 6th floor, Friday, April 13 at 12:45 pm
- 25-101 Roundtable: Mobilization and Influence in Election Campaigns in Comparative Perspective**
Water Tower Parlor, 6th floor, Thursday, April 12 at 8:30 am
- Sect. 26 Representation and Electoral Systems**
Robin West, University of Missouri, Columbia
- 26-1 The Politics of Electoral Reform**
Chicago, 5th floor, Thursday, April 12 at 8:30 am
- 26-2 Legislative Behavior in the U.S.**
Madison, 3rd floor, Sunday, April 15 at 8:30 am
- 26-3 Representation of Minorities and Non-citizens in the U.S.**
Dearborn 1, 7th floor, Thursday, April 12 at 4:35 pm
- 26-4 The Effects of Electoral Institutions on Party Systems**
Sandburg 8, 7th floor, Friday, April 13 at 10:25 am
- 26-5 Suffrage, Turnout, and Representation**
Salon 9, 3rd floor, Friday, April 13 at 4:35 pm
- 26-6 Elections, Electoral Systems, and Women's Representation**
Clark 7, 7th floor, Friday, April 13 at 8:30 am
- 26-7 Descriptive Representation in the U.S.**
Salon 2, 3rd floor, Sunday, April 15 at 10:25 am
- 26-8 Electoral Rules and Public Opinion**
Salon 3, 3rd floor, Friday, April 13 at 12:45 pm
- 26-9 Electoral Rules and Political Behavior**
LaSalle 5, 7th floor, Friday, April 13 at 2:40 pm
- 26-10 Legislator Characteristics and Representation**
Montrose 3, 7th floor, Saturday, April 14 at 8:30 am
- 26-11 Political Parties and Electoral Strategy**
Salon 5, 3rd floor, Saturday, April 14 at 10:25 am
- 26-12 Dimensions of Political Representation in the U.S.**
Indiana, 3rd floor, Saturday, April 14 at 2:40 pm
- 26-13 Party Representation in Europe**
Salon 12, 3rd floor, Saturday, April 14 at 4:35 pm
- 26-14 Gender Quotas and Electoral Systems** (Co-sponsored with Gender and Politics, see 30-16)
Salon 3, 3rd floor, Saturday, April 14 at 10:25 am

26-15	Strategic Voting and Electoral Rules (Co-sponsored with Program Co-chairs, see 1-2, and Comparative Political Behavior, see 7-19) Wilson, 3rd floor, Thursday, April 12 at 10:25 am	27-20	Norms, Justice, and Political Legitimacy Salon 6, 3rd floor, Thursday, April 12 at 12:45 pm
26-16	Which Electoral Rules Produce the Best Outcomes (Co-sponsored with Program Co-chairs, see 1-14) Wilson, 3rd floor, Saturday, April 14 at 8:30 am	27-21	Social Identities and Political Engagement Birmingham, 5th floor, Saturday, April 14 at 4:35 pm
Sect. 27	Political Psychology Jennifer Wolak, <i>University of Colorado</i>	27-22	Information Processing and Impression Formation Clark 5, 7th floor, Friday, April 13 at 12:45 pm
27-1	Personality's Influence Across Contexts Clark 5, 7th floor, Thursday, April 12 at 10:25 am	27-23	The Neurological and Evolutionary Roots of Ideology Spino Parlor, 6th floor, Saturday, April 14 at 8:30 am
27-2	The Moral Foundations of Politics Grant Park Parlor, 6th floor, Thursday, April 12 at 12:45 pm	27-24	The Biological and Evolutionary Roots of Political Attitudes Chicago, 5th floor, Saturday, April 14 at 12:45 pm
27-3	A Multi-investigator Multi-site Experiment of Information Search During Election Campaigns Salon 12, 3rd floor, Thursday, April 12 at 2:40 pm	27-25	Personality and Political Preferences Salon 8, 3rd floor, Saturday, April 14 at 2:40 pm
27-4	Elite Messages and Political Persuasion Salon 3, 3rd floor, Friday, April 13 at 2:40 pm	27-26	Challenges and Opportunities in Experimental Design Clark 5, 7th floor, Saturday, April 14 at 4:35 pm
27-5	Misperception and Motivated Reasoning Grant Park Parlor, 6th floor, Friday, April 13 at 10:25 am	27-27	Political Violence and Group Conflict Salon 5, 3rd floor, Thursday, April 12 at 8:30 am
27-6	National Identity and Diverse Societies LaSalle 2, 7th floor, Friday, April 13 at 12:45 pm	27-28	Contact Theory and the Consequences of Political Contexts (Co-sponsored with Public Opinion, see 28-38) Burton 4, 7th floor, Thursday, April 12 at 12:45 pm
27-7	Political Communities and Identities Salon 3, 3rd floor, Thursday, April 12 at 4:35 pm	27-29	Motivated Reasoning and Misinformation (Co-sponsored with Public Opinion, see 28-41) Salon 1, 3rd floor, Friday, April 13 at 8:30 am
27-8	Elite Personality and Decision-making Sandburg 3, 7th floor, Friday, April 13 at 4:35 pm	27-30	Social Influences in Political Decision-making Birmingham 4, 7th floor, Friday, April 13 at 2:40 pm
27-9	The Roots of Ideology Hancock Parlor, 6th floor, Saturday, April 14 at 8:30 am	27-31	The Tea Party and Public Opinion (Co-sponsored with Public Opinion, see 18-21, and Mass Media and Political Communication, see 29-24) Salon 8, 3rd floor, Saturday, April 14 at 12:45 pm
27-10	Partisanship's Influence in Political Perception and Decision-making Salon 8, 3rd floor, Saturday, April 14 at 10:25 am	27-32	Personality, Motivated Reasoning, and Persuasion in Interpersonal Networks (Co-sponsored with Political Networks, see 74-6) Salon 12, 3rd floor, Saturday, April 14 at 2:40 pm
27-11	The Consequences of Education and Political Information Clark 5, 7th floor, Sunday, April 15 at 10:25 am	Sect. 28	Public Opinion John Bullock, <i>Yale University</i>
27-12	Group Conflict and Conformity DeSoto 3, 7th floor, Saturday, April 14 at 2:40 pm	28-1	Measuring Public Opinion I Salon 8, 3rd floor, Saturday, April 14 at 12:45 pm
27-13	Public Evaluations of Government and the Psychological Roots of Trust Salon 7, 3rd floor, Saturday, April 14 at 10:25 am	28-2	The Politics of Blame Attribution: Evidence from Natural Experiments Salon 7, 3rd floor, Sunday, April 15 at 8:30 am
27-14	Implicit Attitudes and Group Evaluations Chicago, 5th floor, Thursday, April 12 at 10:25 am	28-3	Attractiveness, Mating, and Marriage Salon 3, 3rd floor, Thursday, April 12 at 2:40 pm
27-15	Political Threats, Terrorism, and Tolerance Spino Parlor, 6th floor, Sunday, April 15 at 10:25 am	28-4	Gay Rights and Public Opinion LaSalle 1, 7th floor, Friday, April 13 at 10:25 am
27-16	Emotions and the Practice of Citizenship Salon 5, 3rd floor, Sunday, April 15 at 8:30 am	28-5	Conspiracy and Misinformation Salon 1, 3rd floor, Friday, April 13 at 2:40 pm
27-17	Empathy, Emotions, and Political Evaluations Salon 8, 3rd floor, Thursday, April 12 at 2:40 pm	28-6	Government Spending and Attitudes toward Government Millennium Parlor, 6th floor, Saturday, April 14 at 8:30 am
27-18	The Psychological Roots of Turnout and Engagement (Co-sponsored with Turnout and Political Participation, see 23-20) Salon 2, 3rd floor, Thursday, April 12 at 4:35 pm	28-7	Attitudes toward Muslims Hancock Parlor, 6th floor, Thursday, April 12 at 2:40 pm
27-19	Reputations, Accountability, and Attributions of Responsibility Salon 9, 3rd floor, Thursday, April 12 at 8:30 am	28-8	Public Opinion toward Health Care Salon 9, 3rd floor, Friday, April 13 at 8:30 am

- 28-9 Recession, Unemployment, and Public Opinion**
Ashland, 3rd floor, Saturday, April 14 at 10:25 am
- 28-10 Social Identity and Americans' Attitudes toward Immigration**
Salon 3, 3rd floor, Sunday, April 15 at 10:25 am
- 28-11 Political Trust in Europe (Co-sponsored with European Politics, see 8-23)**
Clark 10, 7th floor, Saturday, April 14 at 2:40 pm
- 28-12 Measuring Political Trust**
Salon 8, 3rd floor, Saturday, April 14 at 8:30 am
- 28-13 Polarization and "Culture War" (Co-sponsored with Voting Behavior, see 25-22)**
Burnham 4, 7th floor, Thursday, April 12 at 10:25 am
- 28-14 Attitudes toward the Environment (Co-sponsored with Environmental Politics and Policy, see 51-14)**
Burnham 4, 7th floor, Thursday, April 12 at 2:40 pm
- 28-15 Representing Constituents**
Montrose 3, 7th floor, Thursday, April 12 at 4:35 pm
- 28-16 Values and Ideology**
Marshfield, 3rd floor, Thursday, April 12 at 4:35 pm
- 28-17 Survey Nonresponse and "Don't Know" Responses**
Montrose 3, 7th floor, Friday, April 13 at 10:25 am
- 28-18 Political Ideology: Causes, Consequences, and Measurement**
Sawdust 2, 7th floor, Friday, April 13 at 8:30 am
- 28-19 The Meaning of "Liberal" and "Conservative" (Co-sponsored with Comparative Political Behavior, see 7-18)**
Ashland, 3rd floor, Friday, April 13 at 10:25 am
- 28-20 Public Opinion about Inequality and Redistribution**
Burnham 1, 7th floor, Friday, April 13 at 12:45 pm
- 28-21 The Tea Party and Public Opinion (Co-sponsored with Political Psychology, see 27-31, and Mass Media and Political Communication, see 29-24)**
Salon 8, 3rd floor, Saturday, April 14 at 12:45 pm
- 28-22 Political Knowledge I**
Salon 10, 3rd floor, Thursday, April 12 at 10:25 am
- 28-23 Trust**
Prieb, 5th floor, Saturday, April 14 at 8:30 am
- 28-24 Europeans' Attitudes toward Immigration (Co-sponsored with European Politics, see 8-24)**
LaSalle 1, 7th floor, Thursday, April 12 at 8:30 am
- 28-25 Public Opinion about War and Military Conflict**
Burnham 2, 7th floor, Saturday, April 14 at 2:40 pm
- 28-26 The Influence of Religion on Public Opinion**
Burnham 1, 7th floor, Sunday, April 15 at 8:30 am
- 28-27 Elite Influence on Public Opinion**
Salon 3, 3rd floor, Thursday, April 12 at 8:30 am
- 28-28 Measuring Public Opinion II**
Madison, 3rd floor, Saturday, April 14 at 12:45 pm
- 28-29 Vote Choice and Public Opinion on Prominent Issues**
Clark 10, 7th floor, Friday, April 13 at 2:40 pm
- 28-30 Evaluations of the Economy and Their Effects on Public Opinion**
Clark 5, 7th floor, Thursday, April 12 at 4:35 pm
- 28-31 Effects of News Media on Job Approval and Vote Choice (Co-sponsored with Mass Media and Political Communication, see 29-27)**
Salon 10, 3rd floor, Saturday, April 14 at 4:35 pm
- 28-32 Discussion, Deliberation, and Public Opinion**
Salon 4, 3rd floor, Saturday, April 14 at 10:25 am
- 28-33 Social Identity, Immigration, and Asylum Policy**
Marshfield, 3rd floor, Friday, April 13 at 12:45 pm
- 28-34 War and Public Opinion**
Clark 1, 7th floor, Friday, April 13 at 4:35 pm
- 28-35 Political Knowledge II**
Salon 9, 3rd floor, Saturday, April 14 at 10:25 am
- 28-36 Parties and Public Opinion**
Sawdust 4, 7th floor, Friday, April 13 at 2:40 pm
- 28-37 Racial Identity and Political Attitudes (Co-sponsored with Program Co-chairs, see 1-7)**
Wilson, 3rd floor, Thursday, April 12 at 8:30 am
- 28-38 Contact Theory and the Consequences of Political Contexts (Co-sponsored with Political Psychology, see 27-28)**
Burnham 4, 7th floor, Thursday, April 12 at 12:45 pm
- 28-39 The Gender Gap in Issue Preferences (Co-sponsored with Gender and Politics, see 30-15)**
Grant Park Parlor, 6th floor, Saturday, April 14 at 8:35 pm
- 28-40 Causes and Consequences of Mass Polarization and Partisan Sorting (Co-sponsored with Voting Behavior, see 25-4)**
Salon 8, 3rd floor, Thursday, April 12 at 12:45 pm
- 28-41 Motivated Reasoning and Misinformation (Co-sponsored with Political Psychology, see 27-29)**
Salon 1, 3rd floor, Friday, April 13 at 8:30 am
- 28-42 Federalism, Public Opinion, and Democratic Responsiveness (Co-sponsored with State and Intergovernmental Politics, see 46-5)**
LaSalle 1, 7th floor, Saturday, April 14 at 4:35 pm
- 28-43 Survey Mode and Survey Response (Co-sponsored with Methodology, see 38-12)**
Salon 2, 3rd floor, Saturday, April 14 at 4:35 pm
- 28-44 Methodological Questions in the Analysis of Survey Data (Co-sponsored with Methodology, see 38-13)**
Kinnick, 3rd floor, Thursday, April 12 at 12:45 pm
- 28-45 Public Attitudes and Perceptions about Climate Change (Co-sponsored with Program Co-chairs, see 1-3, and Environmental Politics and Policy, see 51-15)**
Wilson, 3rd floor, Friday, April 13 at 4:35 pm
- 28-100 Roundtable: Reconsidering The Nature and Origins of Mass Opinion (Co-sponsored with Program Co-chairs, see 1-106)**
White Tower Parlor, 6th floor, Saturday, April 14 at 12:45 pm

- Sect. 29** **Mass Media and Political Communication**
Cheryl Boudreau, *University of California, Davis*
- 29-1** **Candidates, Policies, and Political Communications**
Clark 5, 7th floor, Thursday, April 12 at 12:45 pm
- 29-2** **Experimental Studies of Political Communication**
Chicago, 9th floor, Friday, April 13 at 12:45 pm
- 29-3** **Political Communication in Comparative Perspective**
LaSalle 1, 7th floor, Thursday, April 12 at 4:35 pm
- 29-4** **Political Communication at the Local Level**
Salon 6, 3rd floor, Saturday, April 14 at 4:35 pm
- 29-5** **Online Communications**
Clark 9, 7th floor, Thursday, April 12 at 2:40 pm
- 29-6** **Unethical Political Communications: Causes, Effects, and Perceptions**
Sandburg 6, 7th floor, Thursday, April 12 at 8:30 am
- 29-7** **Protests, Social Movements, and Communication**
Sandburg 3, 7th floor, Friday, April 13 at 8:30 am
- 29-8** **Political Discourse and the Media**
Salon 6, 3rd floor, Friday, April 13 at 10:25 am
- 29-9** **Immigration and Ethnicity: Media Portrayals and Policy Attitudes**
Dearborn 2, 7th floor, Friday, April 13 at 12:45 pm
- 29-10** **Measuring Political Communications**
Salon 9, 3rd floor, Friday, April 13 at 2:40 pm
- 29-11** **Political Communication and the Presidency**
Salon 3, 3rd floor, Friday, April 13 at 4:35 pm
- 29-12** **Content Analysis of Traditional and New Media Sources**
Sandburg 2, 7th floor, Saturday, April 14 at 8:30 am
- 29-13** **Sources, Credibility, and Communication**
Clark 1, 7th floor, Saturday, April 14 at 10:25 am
- 29-14** **Partisan Political Communications**
Clark 7, 7th floor, Thursday, April 12 at 10:25 am
- 29-15** **Congress, Courts, and Communication**
Buckingham, 5th floor, Saturday, April 14 at 2:40 pm
- 29-16** **Political Communication Research: Theory and Practice**
Sandburg 5, 7th floor, Tuesday, April 12 at 12:45 pm
- 29-17** **Selective Exposure and Political Communication**
Logan, 3rd floor, Sunday, April 15 at 8:30 am
- 29-18** **Political Communication: Contemporary Issues and Events**
Logan, 3rd floor, Sunday, April 15 at 12:45 pm
- 29-19** **Issues, Agendas, and Strategy**
Burnham 2, 7th floor, Thursday, April 12 at 10:25 am
- 29-20** **Campaigns, Candidates, and Communication**
Clark 7, 7th floor, Thursday, April 12 at 2:40 pm
- 29-21** **Media Effects**
Kimball, 3rd floor, Sunday, April 15 at 10:25 am
- 29-22** **The Political Content of News Media**
Salon 3, 3rd floor, Friday, April 13 at 10:25 am
- 29-23** **Media and Campaign Effects**
Madison, 3rd floor, Friday, April 13 at 4:35 pm
- 29-24** **The Tea Party and Public Opinion (Co-sponsored with Public Opinion, see 28-21, and Political Psychology, see 27-31)**
Salon 8, 3rd floor, Saturday, April 14 at 12:45 pm
- 29-25** **The Political Influence of the Media in China (Co-sponsored with Asian Politics, see 10-10)**
LaSalle 3, 7th floor, Friday, April 13 at 4:35 pm
- 29-26** **Media Depictions of Women (Co-sponsored with Gender and Politics, see 30-37)**
Shlon 10, 3rd floor, Sunday, April 15 at 10:25 am
- 29-27** **Effects of News Media on Job Approval and Vote Choice (Co-sponsored with Public Opinion, see 28-31)**
Salon 10, 3rd floor, Saturday, April 14 at 4:35 pm
- Sect. 30** **Gender and Politics**
Kathleen Dolan, *University of Wisconsin, Milwaukee*
- 30-1** **Work and Family Policy Around the World**
Clark 1, 7th floor, Thursday, April 12 at 2:40 pm
- 30-2** **Institutions and Women's Representation**
Spire Parlor, 6th floor, Friday, April 13 at 8:30 am
- 30-3** **Gender Quotas and Women's Representation**
Salon 7, 3rd floor, Thursday, April 12 at 10:25 am
- 30-4** **Women State Legislators: Politics and Policy**
Madison, 3rd floor, Thursday, April 12 at 4:35 pm
- 30-5** **Gender, Communications, and Websites**
Salon 6, 3rd floor, Friday, April 13 at 8:30 am
- 30-6** **Public Attitudes toward Women in Politics**
Burnham 3, 7th floor, Friday, April 13 at 10:25 am
- 30-7** **U.S. Movements on Behalf of Women**
Sandburg 6, 7th floor, Friday, April 13 at 12:45 pm
- 30-8** **Global Movements on Behalf of Women**
Cresthill, 3rd floor, Friday, April 13 at 2:40 pm
- 30-9** **Legal Challenges to Gender-based Violence: A Political and Scholarly Update**
Dearborn 1, 7th floor, Friday, April 13 at 4:25 pm
- 30-10** **Framing Gender and Women's Rights in U.S. Policy Development**
Buckingham, 5th floor, Saturday, April 14 at 8:30 am
- 30-11** **Influences on Women Running for Office**
Dearborn 2, 7th floor, Sunday, April 15 at 8:30 am
- 30-12** **Stereotypes and the Evaluation of Women Candidates**
Grant Park Parlor, 6th floor, Saturday, April 14 at 12:45 pm
- 30-13** **The Substantive Representation of Women Around the World**
Salon 10, 3rd floor, Saturday, April 14 at 2:40 pm
- 30-14** **Parties, Groups, and Women Candidates**
Clark 7, 7th floor, Thursday, April 12 at 8:30 am
- 30-15** **The Gender Gap in Issue Preferences (Co-sponsored with Public Opinion, see 28-39)**
Grant Park Parlor, 6th floor, Saturday, April 14 at 4:35 pm
- 30-16** **Gender Quotas and Electoral Systems (Co-sponsored with Representation and Electoral Systems, see 26-14)**
Salon 3, 3rd floor, Saturday, April 14 at 10:25 am

- 30-17 **Media Depletions of Women (Co-sponsored with Mass Media and Political Communication, see 29-26)**
Salon 10, 3rd floor, Sunday, April 15 at 10:25 am
- 30-18 **Contested Boundaries of Gendered Citizenship in a Non-Western Society**
LaSalle 1, 7th floor, Friday, April 13 at 12:45 pm
- 30-19 **Gender Diversity on the Bench (Co-sponsored with Judicial Politics, see 45-4)**
Salon 6, 3rd floor, Thursday, April 12 at 2:40 pm
- 30-20 **Gender, Race, and Judging (Co-sponsored with Judicial Politics, see 45-5)**
Chicago, 5th floor, Thursday, April 12 at 4:35 pm
- 30-21 **Sex, Gender, and Policy in American Political Development (Co-sponsored with Politics and History, see 54-7, and Caucus for LGRT Political Science, see 68-5)**
Ashland, 3rd floor, Friday, April 13 at 2:40 pm
- 30-100 **Roundtable: Forecasting the Role of Gender in the 2012 Election (Co-sponsored with Program Co-chairs, see 1-109)**
Water Tower Parlor, 6th floor, Saturday, April 14 at 4:35 pm
- Sect. 31 Race, Class, and Ethnicity**
Khaïlah Britwa-Dean, *Quinnipiac University*
- 31-1 **Political Elites and the Challenge of Identity**
Indiana, 3rd floor, Sunday, April 15 at 8:30 am
- 31-2 **Racing Punishment, Engendering Justice**
Salon 6, 3rd floor, Thursday, April 12 at 10:25 am
- 31-3 **Experimental Investigations of Race, Ethnicity, and Politics**
Salon 3, 3rd floor, Thursday, April 12 at 10:25 am
- 31-4 **Comparative Perspectives on Race, Class, and Ethnicity**
Indiana, 3rd floor, Thursday, April 12 at 2:40 pm
- 31-5 **Uncovering the Contours and Consequences of Mass Political Behavior**
Sandburg 6, 7th floor, Sunday, April 15 at 10:25 am
- 31-6 **Diversity and the City**
Grant Peak Parlor, 6th floor, Thursday, April 12 at 4:35 pm
- 31-7 **Immigration and Political Elites**
Salon 9, 3rd floor, Friday, April 13 at 10:25 am
- 31-8 **Immigration and the Dynamics of Mass Political Behavior**
Sandburg 3, 7th floor, Friday, April 13 at 12:45 pm
- 31-9 **Identity and Political Context**
Millennium Parlor, 6th floor, Friday, April 13 at 2:40 pm
- 31-10 **The Contours of Identity**
Sandburg 2, 7th floor, Friday, April 13 at 4:35 pm
- 31-11 **Latino Politics and Participation**
LaSalle 2, 7th floor, Thursday, April 12 at 12:45 pm
- 31-12 **Mediating Opinion**
Buehler 4, 7th floor, Thursday, April 12 at 8:30 am
- 31-13 **The Psychology of Race**
Salon 12, 3rd floor, Saturday, April 14 at 12:45 pm
- 31-14 **Theories and Histories of Race and Citizenship**
LaSalle 4, 7th floor, Saturday, April 14 at 2:40 pm
- 31-15 **Identity and Political Socialization**
Indiana, 3rd floor, Saturday, April 14 at 4:35 pm
- 31-16 **Race and Ethnicity in American Political Institutions**
Clark 5, 7th floor, Saturday, April 14 at 8:30 am
- 31-17 **The Dynamics of Public Opinion**
McIntosh 4, 7th floor, Sunday, April 14 at 10:25 am
- 31-18 **Legacies of Slavery in American Political Development (Co-sponsored with Politics and History, see 54-5)**
Burdham 2, 7th floor, Friday, April 13 at 12:45 pm
- 31-19 **Latino Voting Behavior (Co-sponsored with Voting Behavior, see 25-11)**
Green Park Parlor, 6th floor, Saturday, April 14 at 10:25 am
- 31-20 **Race and Ethnicity in American Election Campaigns (Co-sponsored with Electoral Campaigns, see 22-5)**
Salon 7, 3rd floor, Saturday, April 14 at 12:45 pm
- 31-21 **New Directions in Social Class Research (Co-sponsored with Program Co-chairs, see 1-17)**
Wilson, 3rd floor, Thursday, April 12 at 4:35 pm
- 31-22 **Comparative Perspectives on Immigrants and Immigration (Co-sponsored with Program Co-chairs, see 1-18)**
Ravenscroft Parlor, 6th floor, Friday, April 13 at 8:30 am
- 31-23 **The New Politics of Race in the American States (Co-sponsored with State and Intergovernmental Politics, see 46-10)**
Water Tower Parlor, 6th floor, Friday, April 13 at 8:30 am
- Sect. 32 Foundations of Political Theory: Ancient**
Laurence Cooper, *Carleton College*
- 32-1 **Rhetoric in Theory and Practice (Co-sponsored with Society for Greek Political Thought, see 67-2)**
Sandburg 4, 7th floor, Thursday, April 12 at 8:30 am
- 32-2 **Thucydidean Wisdom (Co-sponsored with Society for Greek Political Thought, see 67-3)**
Sandburg 2, 7th floor, Thursday, April 12 at 4:35 pm
- 32-3 **Aristotle's Virtues (Co-sponsored with Society for Greek Political Thought, see 67-4)**
Sandburg 4, 7th floor, Friday, April 13 at 10:25 am
- 32-4 **Platonic Politics (Co-sponsored with Society for Greek Political Thought, see 67-5)**
LaSalle 4, 7th floor, Friday, April 13 at 2:40 pm
- 32-5 **Platonic Education (Co-sponsored with Society for Greek Political Thought, see 67-6)**
Ashland, 3rd floor, Saturday, April 14 at 8:30 am
- 32-6 **Democracy, Statesmanship, and Empire (Co-sponsored with Society for Greek Political Thought, see 67-7)**
Sandburg 6, 7th floor, Saturday, April 14 at 4:35 pm
- 32-7 **Well-being Public and Private**
Millennium Parlor, 6th floor, Sunday, April 15 at 8:30 am
- Sect. 33 Foundations of Political Theory: Pre- and Early Modern**
Jeffrey Church, *University of Houston*
- 33-1 **Aharabi, Religion, and Political Philosophy**
Cresthill, 3rd floor, Thursday, April 12 at 8:30 am

- 33-2 **Sociability and Its Discontents**
Cresthill, 3rd floor, Thursday, April 12 at 10:25 am
- 33-3 **The Modern Revolution: Casualties and Consequences**
Sandburg 3, 7th floor, Thursday, April 12 at 12:45 pm
- 33-4 **Statesmanship and Justice in American Political Thought**
Sandburg 4, 7th floor, Thursday, April 12 at 2:40 pm
- 33-5 **Rousseau and Montesquieu**
Montrose 4, 7th floor, Friday, April 13 at 8:30 am
- 33-6 **Machiavelli's Science of Politics**
Buckingham, 5th floor, Friday, April 13 at 12:45 pm
- 33-7 **Religious Liberty and Toleration in Early Modernity**
Ashland, 3rd floor, Friday, April 13 at 4:35 pm
- 33-8 **British Political Theory of Early Modernity**
Sandburg 6, 7th floor, Saturday, April 14 at 8:30 am
- 33-9 **Prophecy, Papacy, and Natural Law**
Cresthill, 3rd floor, Saturday, April 14 at 10:25 am
- 33-10 **Democracy and Cosmopolitanism**
Sandburg 3, 7th floor, Saturday, April 14 at 2:40 pm
- 33-11 **Rethinking Hobbes**
Sandburg 5, 7th floor, Saturday, April 14 at 2:45 pm
- 33-12 **Locke's Political Philosophy**
Sandburg 7, 7th floor, Saturday, April 14 at 4:35 pm
- 33-13 **New Perspectives on Rousseau**
Dearborn 3, 7th floor, Sunday, April 15 at 10:25 am
- 33-14 **Empire and Revolution in British Political Thought**
Sandburg 3, 7th floor, Thursday, April 12 at 4:35 pm
- 33-100 **Roundtable: George Anastasio, Reader and Thinker, in his 85th year (Co-sponsored with Program Co-chairs, see 1-100)**
Water Tower Parlor, 6th floor, Saturday, April 14 at 2:40 pm
- Sect. 34 **Political Philosophy: Approaches and Themes**
Mary Keys, University of Notre Dame
- 34-1 **The Possibility of Natural Law**
Medinah Parlor, 6th floor, Thursday, April 12 at 12:45 pm
- 34-2 **James Madison and Political Theory**
Sandburg 4, 7th floor, Thursday, April 12 at 4:35 pm
- 34-3 **Peace, Concord, and Cooperation in Political Thought**
Medinah Parlor, 6th floor, Friday, April 13 at 8:30 am
- 34-4 **Comparative Political Theory**
Montrose 5, 7th floor, Thursday, April 12 at 2:40 pm
- 34-5 **Arendtian Approaches to Political Theory**
Burnham 2, 7th floor, Friday, April 13 at 2:40 pm
- 34-6 **Legitimacy and (In)justice**
Montrose 3, 7th floor, Friday, April 13 at 4:35 pm
- 34-7 **Friendship and Justice: Aristotelian and MacIntyrean Approaches**
Medinah Parlor, 6th floor, Saturday, April 14 at 8:30 am
- 34-8 **Poetry, Imagination, and Political Thought**
LaSalle 4, 7th floor, Saturday, April 14 at 10:25 am
- 34-9 **Approaches and Methods in American Political Thought**
Sandburg 3, 7th floor, Thursday, April 12 at 8:30 am
- 34-10 **Religion and Politics: Historical and Contemporary Work**
Sandburg 3, 7th floor, Tuesday, April 12 at 10:25 am
- 34-11 **Representation in Theory and Practice**
Sandburg 4, 7th floor, Saturday, April 14 at 2:40 pm
- 34-12 **Theorizing Citizenship, Local and Global**
Burnham 2, 7th floor, Saturday, April 14 at 4:35 pm
- 34-13 **Theory and Culture: Philosophical, Political, and Popular**
Sandburg 6, 7th floor, Sunday, April 15 at 8:30 am
- 34-14 **Social Science and the Science and Pedagogy of Politics**
Clark 9, 7th floor, Sunday, April 15 at 10:25 am
- 34-15 **Nietzsche and Schmitt**
Cresthill, 3rd floor, Friday, April 13 at 12:45 pm
- 34-100 **Roundtable: Liberal Arts and Political Liberty**
Clark 8, 7th floor, Friday, April 13 at 10:25 am
- 34-101 **Roundtable: Political Philosophy and Catholic Social Teaching**
Spino Parlor, 6th floor, Thursday, April 12 at 2:40 pm
- Sect. 35 **Liberalism and Democratic Theory**
Michael McLendon, California State University, Los Angeles
- 35-1 **Rewls Revisited**
Dearborn 2, 7th floor, Thursday, April 12 at 8:30 am
- 35-2 **The Liberal Self**
Burnham 2, 7th floor, Thursday, April 12 at 12:45 pm
- 35-3 **Exclusion and Marginalization**
Burnham 3, 7th floor, Thursday, April 12 at 2:40 pm
- 35-4 **Liberalism, Communitarianism, and Conservatism**
Price, 5th floor, Friday, April 13 at 8:30 am
- 35-5 **Rights and Obligations**
Dearborn 2, 7th floor, Friday, April 13 at 10:25 am
- 35-6 **Issues in American Political Thought**
Sandburg 2, 7th floor, Friday, April 13 at 2:40 pm
- 35-7 **Marxism, Capitalism, and Democracy**
Selon 4, 3rd floor, Friday, April 13 at 4:35 pm
- 35-8 **Habermas**
Burnham 5, 7th floor, Saturday, April 14 at 8:30 am
- 35-9 **Deliberative Democracy: Institutional and Structural Issues**
Dearborn 2, 7th floor, Saturday, April 14 at 10:25 am
- 35-10 **Deliberative Democracy: Interpretation and Hermeneutics**
Price, 5th floor, Saturday, April 14 at 12:45 pm
- 35-11 **Elitism, Pluralism, and Representation**
Dearborn 1, 7th floor, Saturday, April 14 at 4:35 pm
- 35-12 **Global Justice**
LaSalle 3, 7th floor, Sunday, April 15 at 10:25 am
- 35-100 **Roundtable: Jeffrey Green's 'The Eyes of the People'**
Water Tower Parlor, 6th floor, Sunday, April 15 at 8:30 am
- 35-101 **Author Meets Critic: Frederick Neuhouser's Rousseau's Theory of Self-love**
Husock Parlor, 6th floor, Saturday, April 14 at 2:40 pm

- Sect. 36 Contemporary Political Theory**
Bettina Scholz, Stonehill College
- 36-1 **Novel Ways of Theorizing the Public Space: Frankfurt School and Beyond**
 Salon 4, 3rd floor, Thursday, April 12 at 8:30 am
- 36-2 **Relations to the State: Citizenship and Immigration**
 Millennium Parlor, 6th floor, Thursday, April 12 at 10:25 am
- 36-3 **Exploring the Political Theory of Nietzsche**
 Price, 5th floor, Thursday, April 12 at 12:45 pm
- 36-4 **Aesthetics and Politics**
 Burnham 2, 7th floor, Saturday, April 14 at 12:45 pm
- 36-5 **The Importance of Marx**
 Clark 3, 7th floor, Saturday, April 14 at 12:45 pm
- 36-6 **Rights and Citizenship**
 Dosebom 1, 7th floor, Saturday, April 14 at 8:30 am
- 36-7 **Politics and Ethics of Civil Society**
 Sandburg 8, 7th floor, Saturday, April 14 at 2:40 pm
- 36-8 **Political Theory and Religion**
 Sandburg 2, 7th floor, Friday, April 13 at 12:45 pm
- 36-9 **Individualism and the Community**
 Kimball, 3rd floor, Friday, April 13 at 2:40 pm
- 36-10 **Examining Exclusion**
 Burnham 1, 7th floor, Saturday, April 14 at 8:30 am
- 36-11 **Politics and the Market**
 Sandburg 2, 7th floor, Saturday, April 14 at 10:25 am
- 36-12 **Politics and Judgment**
 Burnham 1, 7th floor, Thursday, April 12 at 2:40 pm
- 36-13 **Possibilities and Limits of Deliberation**
 Salon 4, 3rd floor, Friday, April 13 at 8:30 am
- 36-14 **Theories of Action**
 Salon 8, 3rd floor, Saturday, April 14 at 4:35 pm
- 36-15 **Autonomy and Anti-essentialism**
 LaSalle 3, 7th floor, Sunday, April 15 at 8:30 am
- 36-16 **Creating Political Space**
 Salon 1, 3rd floor, Sunday, April 15 at 10:25 am
- 36-17 **(Post)Modern Culture: Problems and Possibilities**
 Clark 3, 7th floor, Thursday, April 12 at 10:25 am
- 36-18 **Questions of Democracy and Legitimacy**
 Salon 8, 3rd floor, Sunday, April 15 at 8:30 am
- 36-19 **Exploring Themes of Equality and Fairness**
 Indiana, 3rd floor, Thursday, April 12 at 12:45 pm
- 36-20 **The Theory of Hannah Arendt**
 Clark 3, 7th floor, Friday, April 13 at 10:25 am
- 36-21 **The Place of Work in Politics and Justice (Co-sponsored with Program Co-chairs, see 1-6)**
 Wilson, 3rd floor, Saturday, April 14 at 2:40 pm
- 36-22 **Membership Beyond the Nation (Co-sponsored with Program Co-chairs, see 1-8)**
 Wilson, 3rd floor, Saturday, April 14 at 4:35 pm
- 36-100 **Roundtable: Behemoth and the State. The 70th Anniversary of Franz Neumann's Classical and Political Studies Today**
 Chicago, 5th floor, Friday, April 13 at 4:35 pm
- Sect. 37 Formal Modeling**
Elizabeth Maggie Penn, Washington University
- 37-1 **Democratic Institutions**
 Stanham 5, 7th floor, Sunday, April 15 at 10:25 am
- 37-2 **Models of Foreign Policy**
 Price, 5th floor, Thursday, April 12 at 2:40 pm
- 37-3 **Optimal Agency Design (Co-sponsored with Bureaucratic Politics, see 52-7)**
 Clark 1, 7th floor, Thursday, April 12 at 8:30 am
- 37-4 **Models of Legislative Procedures (Co-sponsored with Legislative Institutions, see 42-27)**
 Salon 12, 3rd floor, Thursday, April 12 at 10:25 am
- 37-5 **Agency and Oversight (Co-sponsored with Bureaucratic Politics, see 52-8)**
 Sandburg 8, 7th floor, Thursday, April 12 at 4:35 pm
- 37-6 **Models of Candidate Competition**
 Millennium Parlor, 6th floor, Friday, April 13 at 12:45 pm
- 37-7 **Models of Legislative Behavior**
 Creswell, 3rd floor, Friday, April 13 at 8:30 am
- 37-8 **Models of Voter Behavior**
 Burnham 5, 7th floor, Friday, April 13 at 10:25 am
- 37-9 **Lobbying and Vote Buying (Co-sponsored with Political Parties and Interest Groups, see 40-19)**
 Salon 1, 3rd floor, Friday, April 13 at 4:35 pm
- 37-10 **Dynamic Competition**
 Engan, 3rd floor, Thursday, April 12 at 12:45 pm
- 37-11 **Models of Global Issues**
 Sandburg 6, 7th floor, Saturday, April 14 at 2:40 pm
- 37-12 **Communication and Information Aggregation**
 Madison, 3rd floor, Saturday, April 14 at 10:25 am
- 37-13 **Factions, Conformity and Cooperation**
 Madison, 3rd floor, Saturday, April 14 at 4:35 pm
- 37-14 **Experimental and Computational Models**
 Clark 5, 7th floor, Sunday, April 15 at 8:30 am
- Sect. 38 Methodology**
Vera Troeger, University of Warwick
- 38-1 **Beyond Fixed Effects: Models for Hierarchical and Pooled Data**
 Kinross, 3rd floor, Thursday, April 12 at 8:30 am
- 38-2 **Methodological Issues in the Study of Conflict (Co-sponsored with Conflict Processes, see 18-32)**
 Salon 2, 3rd floor, Thursday, April 12 at 2:40 pm
- 38-3 **Improving Methods for Field Research (Co-sponsored with Comparative Politics: Developing Countries, see 4-30)**
 Salon 52, 3rd floor, Thursday, April 12 at 4:35 pm
- 38-4 **Placing Actors in the Policy Space (Co-sponsored with European Politics, see 8-25)**
 Chicago, 5th floor, Friday, April 13 at 8:30 am
- 38-5 **Turning Words into Numbers**
 Salon 10, 3rd floor, Friday, April 13 at 2:40 pm
- 38-6 **New Approaches to Ideal Point Estimation**
 Grant Park Parlor, 6th floor, Friday, April 13 at 12:45 pm

- 40-100 Roundtable: Tea Party Politics (Co-sponsored with Program Co-chairs, see 1-182)**
Water Tower Parlor, 6th floor, Thursday, April 12 at 4:35 pm
- Sect. 41 Presidency and Executive Politics**
Bryan Marshall, Miami University
- 41-1 Congressional-Executive Interactions (Co-sponsored with Legislative Institutions, see 42-24)**
Clark 5, 7th floor, Thursday, April 12 at 8:30 am
- 41-2 The Rhetorical Presidency, Political Parties, and Elections**
Burnham 2, 7th floor, Thursday, April 12 at 2:40 pm
- 41-3 Evaluating Presidential Leadership**
Salon 4, 3rd floor, Sunday, April 15 at 8:30 am
- 41-4 Executive Control of the Bureaucracy**
Clark 7, 7th floor, Thursday, April 12 at 12:45 pm
- 41-5 Presidential Power in Foreign Affairs**
Buckingham, 5th floor, Thursday, April 12 at 4:35 pm
- 41-6 Presidential Strategies in the Legislative Area**
Salon 12, 3rd floor, Friday, April 13 at 12:45 pm
- 41-7 Presidential Unilateralism and the Separation of Powers**
Price, 5th floor, Friday, April 13 at 4:35 pm
- 41-8 Presidential Campaigns and Elections**
Salon 7, 3rd floor, Sunday, April 15 at 10:25 am
- 41-9 Presidential Rhetoric and Agenda Setting**
Madison, 3rd floor, Thursday, April 12 at 10:25 am
- 41-10 White House Politics, Presidential Staff, and Lobbying**
Salon 2, 3rd floor, Saturday, April 14 at 2:40 pm
- 41-11 Ministerial Selection and Cabinet Stability in Challenging Times (Co-sponsored with Comparative Political Institutions, see 6-21)**
Salon 1, 3rd floor, Saturday, April 14 at 12:45 pm
- 41-12 The Presidency and American Political Development**
Burnham 5, 7th floor, Saturday, April 14 at 4:35 pm
- 41-13 Presidential Leadership and the Politics of Policymaking**
Indiana, 3rd floor, Friday, April 13 at 10:25 am
- 41-14 Presidential Nominations, Treaties, and Senate Influence (Co-sponsored with Legislative Institutions, see 42-26)**
LaSalle 2, 7th floor, Saturday, April 14 at 8:30 am
- 41-15 Perspectives on the Obama Presidency (Co-sponsored with Program Co-chairs, see 1-4)**
Wilson, 3rd floor, Friday, April 13 at 8:30 am
- 41-16 Legislating by Other Means (Co-sponsored with Legislative Institutions, see 42-1)**
Logan, 3rd floor, Friday, April 13 at 10:25 am
- 41-100 Roundtable: Evaluating the Obama Presidency**
Water Tower Parlor, 6th floor, Friday, April 13 at 2:40 pm
- Sect. 42 Legislative Institutions**
Charles Finocchiaro, University of South Carolina
- 42-1 Legislating by Other Means (Co-sponsored with Presidency and Executive Politics, see 41-16)**
Logan, 3rd floor, Friday, April 13 at 10:25 am
- 42-2 Text Analysis and Legislative Speech**
Burnham 2, 7th floor, Saturday, April 14 at 8:30 am
- 42-3 New Frontiers in Legislative Voting**
Salon 7, 3rd floor, Thursday, April 12 at 8:30 am
- 42-4 Congruence and Electoral Accountability**
Logan, 3rd floor, Friday, April 13 at 2:40 pm
- 42-5 Strategic Behavior and Institutional Rules**
Salon 10, 3rd floor, Friday, April 13 at 12:45 pm
- 42-6 Bicameralism**
Clark 16, 7th floor, Friday, April 13 at 4:35 pm
- 42-7 Obstruction and Procedure in the U.S. Senate**
LaSalle 1, 7th floor, Thursday, April 12 at 2:40 pm
- 42-8 Institutional Effects in Comparative Legislatures**
Millennium Parlor, 6th floor, Saturday, April 14 at 10:25 am
- 42-9 Foreign and Defense Policy in Congress**
Price, 5th floor, Thursday, April 12 at 4:35 pm
- 42-10 Issue Positioning by Legislative Parties**
LaSalle 2, 7th floor, Saturday, April 14 at 12:45 pm
- 42-11 Lobbying and Interest Groups in Legislative Politics (Co-sponsored with Political Parties and Interest Groups, see 40-20)**
Salon 8, 3rd floor, Friday, April 13 at 8:30 am
- 42-12 Communication Strategies in Congress**
Chicago, 5th floor, Sunday, April 15 at 8:30 am
- 42-13 Oversight and Delegation**
Clark 3, 7th floor, Saturday, April 14 at 2:40 pm
- 42-14 Procedural Choice in Congress**
Salon 5, 3rd floor, Thursday, April 12 at 12:45 pm
- 42-15 Parties and Preferences**
Kimball, 3rd floor, Thursday, April 12 at 2:40 pm
- 42-16 Partisan Agenda Control**
Clark 10, 7th floor, Thursday, April 12 at 4:35 pm
- 42-17 Distributive Politics**
Moranoe 4, 7th floor, Friday, April 13 at 12:45 pm
- 42-18 Leadership and Group Effects**
Salon 9, 3rd floor, Sunday, April 15 at 10:25 am
- 42-19 Committees**
Millennium Parlor, 6th floor, Friday, April 13 at 4:35 pm
- 42-20 Legislative Activity and Success**
Marshfield, 3rd floor, Saturday, April 14 at 10:25 am
- 42-21 Pork and Congressional Elections (Co-sponsored with Legislative Campaigns and Elections, see 24-13)**
Clark 7, 7th floor, Saturday, April 14 at 2:40 pm
- 42-22 Polarization and Gridlock**
Clark 1, 7th floor, Thursday, April 12 at 12:45 pm
- 42-23 Identity and Networks in Legislative Behavior**
LaSalle 5, 7th floor, Saturday, April 14 at 4:35 pm

- 42-24 **Congressional-Executive Interactions (Co-sponsored with Presidency and Executive Politics, see 41-1)**
Clark 5, 7th floor, Thursday, April 12 at 8:30 am
- 42-25 **Legislative Politics in Latin America (Co-sponsored with Latin American and Caribbean Politics, see 9-10)**
Salon 8, 3rd floor, Friday, April 13 at 12:45 pm
- 42-26 **Presidential Nominations, Treaties, and Senate Influence (Co-sponsored with Presidency and Executive Politics, see 41-14)**
LaSalle 3, 7th floor, Saturday, April 14 at 8:30 am
- 42-27 **Models of Legislative Procedures (Co-sponsored with Formal Modeling, see 37-4)**
Salon 12, 3rd floor, Thursday, April 12 at 10:25 am
- 42-28 **New Perspectives on State Legislative Behavior (Co-sponsored with State and Intergovernmental Politics, see 46-9)**
Salon 9, 3rd floor, Saturday, April 14 at 12:45 pm
- 42-100 **Roundtable: Don Hartog and Monroe's Agenda Setting in the U.S. Senate**
Spice Parlor, 6th floor, Thursday, April 12 at 10:25 am
- 42-101 **Roundtable: The 112th House: An Early Assessment**
Spice Parlor, 6th floor, Saturday, April 14 at 4:35 pm
- 42-102 **Roundtable: NOMINATE: A 30-Year Retrospective (Co-sponsored with Program Co-chairs, see 1-105, and Methodology, see 38-100)**
Wilentz, 3rd floor, Sunday, April 15 at 10:25 am
- 42-103 **Roundtable: The Personal Vote: Then and Now (Co-sponsored with Program Co-chairs, see 1-103, and Legislative Campaigns and Elections, see 24-100)**
Grant Park Parlor, 6th floor, Friday, April 13 at 4:35 pm
- Sect. 43 International and Comparative Law**
Catherine Warrick, Villanova University
- 43-1 **Empirical Constitutional Studies**
Salon 7, 3rd floor, Thursday, April 12 at 12:45 pm
- 43-2 **Explaining Compliance**
Clark 5, 7th floor, Friday, April 13 at 8:30 am
- 43-3 **Building Norms in International Law**
Clark 3, 7th floor, Sunday, April 15 at 10:25 am
- 43-4 **International Law and the Regulation of Armed Conflict**
Creshall, 3rd floor, Saturday, April 14 at 12:45 pm
- Sect. 44 Law and Jurisprudence**
Anna Law, DePaul University
- 44-1 **Immigration and Law**
LaSalle 3, 7th floor, Thursday, April 12 at 10:25 am
- 44-2 **Jurisprudence in the Comparative Context**
Montrose 2, 7th floor, Thursday, April 12 at 2:40 pm
- 44-3 **The First Amendment and Constitutionalism**
Sandberg 7, 7th floor, Friday, April 13 at 8:30 am
- 44-4 **Race, Civil Rights, and Constitutionalism**
Burdham 5, 7th floor, Thursday, April 12 at 8:30 am
- 44-5 **Conservative Thought and the Constitution**
Clark 9, 7th floor, Friday, April 13 at 2:40 pm
- 44-6 **State Courts and Constitutionalism**
Dorbern 1, 7th floor, Saturday, April 14 at 10:25 am
- 44-7 **The Politics of Statutory Interpretation**
Sandberg 7, 7th floor, Saturday, April 14 at 2:40 pm
- 44-8 **Criminal Procedure and Constitutionalism**
Salon 12, 3rd floor, Saturday, April 14 at 8:30 am
- 44-9 **Methodological Issues in Constitutionalism (Co-sponsored with Judicial Politics, see 45-32)**
Burdham 4, 7th floor, Sunday, April 15 at 10:25 am
- 44-100 **Roundtable: Rethinking the Teaching of American Constitutionalism (Co-sponsored with Politics and History, see 54-101)**
Spice Parlor, 6th floor, Thursday, April 12 at 4:35 pm
- 44-101 **Roundtable: Interviewing Judicial Elites in the United States and Other Countries (Co-sponsored with Judicial Politics, see 45-101)**
Water Tower Parlor, 6th floor, Friday, April 13 at 10:25 am
- 44-102 **Author Meets Critics Panel for Justin Wert's Habeas Corpus and the Politics of Individual Rights**
Hancock Parlor, 6th floor, Friday, April 13 at 4:35 pm
- 44-103 **Author Meets Critics: Justin Crowe's Building the Judiciary: The Politics of Institutional Development (Co-sponsored with Politics and History, see 54-102, and Judicial Politics, see 45-103)**
Hancock Parlor, 6th floor, Saturday, April 14 at 12:45 pm
- 44-104 **Author Meets Readers: Kevin J. McMahon's Nixon's Court: His Challenge to Judicial Liberalism and Its Political Consequences (Co-sponsored with Judicial Politics, see 45-100, and Politics and History, see 54-103)**
Hancock Parlor, 6th floor, Saturday, April 14 at 4:35 pm
- Sect. 45 Judicial Politics**
Paul Collins, University of North Texas
- 45-1 **Confirmation Politics**
Salon 7, 3rd floor, Thursday, April 12 at 10:25 am
- 45-2 **Interest Groups in the Judiciary**
Salon 10, 3rd floor, Thursday, April 12 at 12:45 pm
- 45-3 **Theoretical and Empirical Questions in Judicial Politics**
Salon 6, 3rd floor, Sunday, April 15 at 8:30 am
- 45-4 **Gender Diversity on the Bench (Co-sponsored with Gender and Politics, see 30-19)**
Salon 6, 3rd floor, Thursday, April 12 at 2:40 pm
- 45-5 **Gender, Race, and Judging (Co-sponsored with Gender and Politics, see 30-20)**
Chicago, 5th floor, Thursday, April 12 at 4:35 pm
- 45-6 **Comparative Judicial Politics**
Kimball, 3rd floor, Friday, April 13 at 8:30 am
- 45-7 **Executive Branch Actors in the Courts**
Clark 9, 7th floor, Friday, April 13 at 10:25 am

- 45-8 **Decision Making on the U.S. Courts of Appeals**
Salon 7, 3rd floor, Friday, April 13 at 12:45 pm
- 45-9 **Measuring Policy Preferences and Opinion Content**
Salon 12, 3rd floor, Friday, April 13 at 2:40 pm
- 45-10 **The Legitimacy of Judicial Institutions**
Clark 5, 7th floor, Friday, April 13 at 4:35 pm
- 45-11 **Setting the U.S. Supreme Court's Agenda**
Chicago, 5th floor, Saturday, April 14 at 8:30 am
- 45-12 **On the Nature of Judicial Opinions and Opinion Assignment**
Burnham 1, 7th floor, Saturday, April 14 at 10:25 am
- 45-13 **Litigants and Litigation**
Clark 7, 7th floor, Saturday, April 14 at 12:45 pm
- 45-14 **Judges, Jurors, and Juries**
Salon 6, 3rd floor, Saturday, April 14 at 2:40 pm
- 45-15 **The Impact and Implementation of Legislative and Judicial Initiatives**
Salon 3, 3rd floor, Saturday, April 14 at 4:35 pm
- 45-16 **The Politics of Vacancies, Appointments, and the Confirmations of Judicial Branch Actors**
Burnham 5, 7th floor, Saturday, April 14 at 10:25 am
- 45-17 **Strategy and the U.S. Supreme Court**
Marshfield, 3rd floor, Saturday, April 14 at 12:45 pm
- 45-18 **Public Opinion and the Courts**
Burnham 1, 7th floor, Thursday, April 12 at 4:35 pm
- 45-19 **Judging on State Courts (Co-sponsored with State and Intergovernmental Politics, see 46-14)**
Clark 10, 7th floor, Thursday, April 12 at 8:30 am
- 45-20 **American Federal Courts and Judges**
Salon 3, 3rd floor, Sunday, April 13 at 8:30 am
- 45-21 **Campaigning for the State Judiciary (Co-sponsored with State and Intergovernmental Politics, see 46-15)**
Clark 5, 7th floor, Saturday, April 14 at 7:40 pm
- 45-22 **U.S. Supreme Court Decision-making**
Grant Park Parlor, 6th floor, Friday, April 13 at 8:30 am
- 45-23 **Judicial Review of Lower Courts and Legislation**
Indiana, 3rd floor, Sunday, April 13 at 10:25 am
- 45-24 **Judicial Independence**
Clark 5, 7th floor, Thursday, April 12 at 2:40 pm
- 45-25 **Judicial Decision-making in a Comparative Context**
Sandburg 7, 7th floor, Thursday, April 12 at 12:45 pm
- 45-26 **Judicial Politics North of the Border**
Salon 7, 3rd floor, Saturday, April 14 at 8:30 am
- 45-27 **Decision-making on the U.S. Supreme Court**
Salon 6, 3rd floor, Thursday, April 12 at 8:30 am
- 45-28 **State Courts and Their Publics**
Logan, 3rd floor, Thursday, April 12 at 10:25 am
- 45-29 **State Judicial Selection Mechanisms**
Burnham 1, 7th floor, Friday, April 13 at 2:40 pm
- 45-30 **Judicial Politics in Latin America (Co-sponsored with Latin American and Caribbean Politics, see 9-2)**
Montrose 2, 7th floor, Thursday, April 12 at 8:30 am
- 45-31 **The Role of Courts in Communist and Post-communist States (Co-sponsored with Politics of Communist/Former Communist Countries, see 13-7)**
Clark 7, 7th floor, Friday, April 13 at 12:45 pm
- 45-32 **Methodological Issues in Constitutionalism (Co-sponsored with Law and Jurisprudence, see 44-9)**
Burnham 4, 7th floor, Sunday, April 15 at 10:25 am
- 45-33 **Law, Justice, and International Security (Co-sponsored with International Security, see 17-28)**
Marshfield, 3rd floor, Sunday, April 15 at 8:30 am
- 45-100 **Author Meets Readers: Kevin J. McMahon's *Nixon's Court: His Challenge to Judicial Liberalism and Its Political Consequences* (Co-sponsored with Law and Jurisprudence, see 44-104, and Politics and History, see 54-103)**
Hancock Parlor, 6th floor, Saturday, April 14 at 4:35 pm
- 45-101 **Roundtable: Interviewing Judicial Elites in the United States and Other Countries (Co-sponsored with Law and Jurisprudence, see 44-101)**
Water Tower Parlor, 6th floor, Friday, April 13 at 10:25 am
- 45-102 **Roundtable: The Contributions of Psychology to Judicial Politics Research (Co-sponsored with Program Co-chairs, see I-107)**
Water Tower Parlor, 6th floor, Saturday, April 14 at 10:25 am
- 45-103 **Author Meets Critics: Justin Crowe's *Building the Judiciary: The Politics of Institutional Development* (Co-sponsored with Politics and History, see 54-102, and Law and Jurisprudence, see 44-103)**
Hancock Parlor, 6th floor, Saturday, April 14 at 12:45 pm
- Sect. 46 **State and Intergovernmental Politics**
Andrew Karch, *University of Minnesota*
- 46-1 **New Directions in Policy Diffusion Research**
Salon 3, 3rd floor, Saturday, April 14 at 12:45 pm
- 46-2 **The Politics of Direct Democracy**
Salon 4, 3rd floor, Thursday, April 12 at 12:45 pm
- 46-3 **Competition and Collective Action in American Federalism**
Salon 5, 3rd floor, Thursday, April 12 at 4:35 pm
- 46-4 **The Politics of Education in the American States**
LaSalle 2, 7th floor, Friday, April 13 at 10:35 am
- 46-5 **Federalism, Public Opinion, and Democratic Responsiveness (Co-sponsored with Public Opinion, see 28-42)**
LaSalle 1, 7th floor, Sunday, April 15 at 4:35 pm
- 46-6 **State Fiscal Institutions and Their Impact**
Montrose 2, 7th floor, Friday, April 13 at 4:35 pm
- 46-7 **Executive Branch Politics in the American States**
Marshfield, 3rd floor, Saturday, April 14 at 8:30 am

- 46-8 **Continuity and Change: Parties and Interest Groups in the American States**
Salon 10, 3rd floor, Saturday, April 14 at 10:25 am
- 46-9 **New Perspectives on State Legislative Behavior (Co-sponsored with Legislative Institutions, see 42-28)**
Salon 9, 3rd floor, Saturday, April 14 at 12:45 pm
- 46-10 **The New Politics of Race in the American States (Co-sponsored with Race, Class, and Ethnicity, see 31-23)**
Water Tower Parlor, 6th floor, Friday, April 13 at 8:30 am
- 46-11 **Laboratories of Democracy: Policy Innovation in the American States**
Sandburg 4, 7th floor, Sunday, April 15 at 8:30 am
- 46-12 **Federalism and Urban Politics in an Age of Austerity**
Salon 12, 3rd floor, Sunday, April 15 at 10:25 am
- 46-13 **The Changing Dynamics of Gubernatorial Elections**
Sandburg 6, 7th floor, Thursday, April 12 at 2:40 pm
- 46-14 **Judging on State Courts (Co-sponsored with Judicial Politics, see 45-19)**
Clark 10, 7th floor, Thursday, April 12 at 8:30 am
- 46-15 **Campaigning for the State Judiciary (Co-sponsored with Judicial Politics, see 45-21)**
Clark 8, 7th floor, Saturday, April 14 at 2:40 pm
- 46-16 **Politics of Environmental Policy in the American States (Co-sponsored with Environmental Politics and Policy, see 51-1)**
Salon 8, 3rd floor, Thursday, April 12 at 8:30 am
- Sect. 47 Urban and Local Politics**
Michael Crow, Michigan State University
- 47-1 **Process of Urban Institutional Change**
Deborah 1, 7th floor, Friday, April 13 at 2:40 pm
- 47-2 **Urban Social Capital and Civil Society**
Salon 1, 3rd floor, Thursday, April 12 at 4:35 pm
- 47-3 **Politics of Infrastructure and Capital Improvements**
Clark 9, 7th floor, Saturday, April 14 at 4:35 pm
- 47-4 **Policy Implications of Urban Institutional Arrangements**
Clark 9, 7th floor, Thursday, April 12 at 12:45 pm
- 47-5 **Local Environmental Policymaking**
LaSalle 2, 7th floor, Thursday, April 12 at 10:25 am
- 47-6 **Urban Economic Development Process**
Monroe 3, 7th floor, Sunday, April 15 at 10:25 am
- 47-7 **Local Electoral Politics**
Legan, 3rd floor, Friday, April 13 at 12:45 pm
- 47-8 **Urban Regimes**
Clark 5, 7th floor, Saturday, April 14 at 10:25 am
- 47-9 **Politics of Urban Economic Decline and Recovery**
Indiana, 3rd floor, Saturday, April 14 at 8:30 am
- 47-10 **The Politics of Exclusion and Inclusion (Co-sponsored with Program Co-chairs, see 1-9)**
Wilson, 3rd floor, Sunday, April 15 at 8:30 am
- 47-11 **Re-examining Voice, Exit and Loyalty (Co-sponsored with Program Co-chairs, see 1-10)**
Hessock Parlor, 6th floor, Thursday, April 12 at 8:30 am
- Sect. 48 Comparative Public Policy**
Charles Blake, James Madison University
- 48-1 **Civil Society and the Construction of Public Policies**
Salon 4, 3rd floor, Thursday, April 12 at 2:40 pm
- 48-2 **Contemporary Socioeconomic Policy Dynamics in the BRIC Countries**
LaSalle 5, 7th floor, Sunday, April 15 at 10:25 am
- 48-3 **Quantitative and Comparative Case Study Approaches to Public Policy Analysis**
Indiana, 3rd floor, Saturday, April 14 at 10:25 am
- 48-4 **National Dynamics of Policy Change and Performance**
Montrose 2, 7th floor, Friday, April 13 at 10:25 am
- Sect. 49 Health, Education & Social Policy**
Nahrie Han, Wellesley College
- 49-1 **Behind the Affordable Care Act: Politics, Process, & Prospects (Co-sponsored with Public Policy, see 50-19)**
Clark 3, 7th floor, Thursday, April 12 at 12:45 pm
- 49-2 **International Perspectives on Health and Education Policy**
Ashland, 3rd floor, Thursday, April 12 at 8:30 am
- 49-3 **Issues Related to Race and Diversity in Education**
Clark 9, 7th floor, Thursday, April 12 at 4:35 pm
- 49-4 **Determinants of Legislative Policymaking on Social Policy Issues**
Bunham 5, 7th floor, Friday, April 13 at 8:30 am
- 49-5 **The Relationship of Organizational Characteristics to Various Health and Education Outcomes**
Montrose 5, 7th floor, Friday, April 13 at 2:40 pm
- 49-6 **Parent, Family, and Community Effects on Health and Education Outcomes**
Salon 12, 3rd floor, Friday, April 13 at 10:25 am
- 49-7 **Inequities and Resource Distribution in U.S. Social Policies**
Salon 1, 3rd floor, Saturday, April 14 at 8:30 am
- 49-8 **Local Implementation of Health Policies**
LaSalle 3, 7th floor, Saturday, April 14 at 10:25 am
- 49-9 **Decision-making, Learning, and Diffusion in U.S. Policymaking Institutions**
Sandburg 7, 7th floor, Sunday, April 15 at 8:30 am
- 49-10 **Cross-national Perspectives on Issues Higher Education**
Millennium Parlor, 6th floor, Saturday, April 14 at 2:40 pm
- 49-11 **Governance and Accountability in Education and Health**
Bunham 4, 7th floor, Sunday, April 14 at 4:35 pm
- 49-12 **Institutional Change and Social Policy**
Montrose 2, 7th floor, Saturday, April 14 at 12:45 pm

49-13	Individual Attitudes and Engagement with U.S. Social Policy Programs Clark 9, 7th floor, Thursday, April 13 at 10:25 am	Sect. 51	Environmental Politics and Policy Megan Mullin, <i>Temple University</i>
Sect. 50	Public Policy Sam Workman, <i>University of Texas, Austin</i>	51-1	Politics of Environmental Policy in the American States (Co-sponsored with State and Intergovernmental Politics, see 46-16) Sells 8, 3rd floor, Thursday, April 12 at 8:30 am
50-1	New Policy Process Theories Chicago, 5th floor, Saturday, April 14 at 2:40 pm	51-2	Science and Knowledge Transfer in Environmental Policy and Management Chicago, 5th floor, Saturday, April 14 at 4:35 pm
50-2	Policy Narratives LaSalle 2, 7th floor, Sunday, April 15 at 8:30 am	51-3	Framing Environmental Politics and Policies Sandburg 2, 7th floor, Thursday, April 12 at 10:25 am
50-3	Theorizing Mass Politics and Public Policy Salon 9, 3rd floor, Saturday, April 14 at 4:35 pm	51-4	Approaches to Environmental Regulation Madison, 3rd floor, Thursday, April 13 at 12:45 pm
50-4	Cultural Theories of Public Opinion and Policy Change Burnham 4, 7th floor, Saturday, April 14 at 8:30 am	51-5	International Environmental Cooperation Montrose 4, 7th floor, Thursday, April 13 at 4:35 pm
50-5	Legislative Governance of the Policy Process Salon 6, 3rd floor, Friday, April 13 at 2:40 pm	51-6	Private Actors in Environmental Management Dearborn 1, 7th floor, Friday, April 13 at 8:30 am
50-6	Political Institutions and Public Budgeting Burnham 4, 7th floor, Saturday, April 14 at 12:45 pm	51-7	Environmental Politics Across U.S. Institutional Venues LaSalle 3, 7th floor, Friday, April 13 at 10:25 am
50-7	Mass Media and the Policy Process Clark 1, 7th floor, Friday, April 13 at 12:45 pm	51-8	Managing Common Pool and Transboundary Resources Medinah Parlor, 6th floor, Friday, April 13 at 12:45 pm
50-8	Crisis Relief and Mitigation Policy Chicago, 5th floor, Thursday, April 12 at 12:45 pm	51-9	Environmental Movements in a Comparative Context LaSalle 3, 7th floor, Friday, April 13 at 2:40 pm
50-9	Policy Diffusion and Innovation Salon 5, 3rd floor, Friday, April 13 at 8:30 am	51-10	Local Environmental Politics and Policy LaSalle 1, 7th floor, Saturday, April 14 at 8:30 am
50-10	State Governments and the Policy Process LaSalle 1, 7th floor, Thursday, April 12 at 10:25 am	51-11	Culture, Values, and Civil Society in Environmental Politics Clark 1, 7th floor, Saturday, April 14 at 10:25 am
50-11	Immigration Policy in the United States LaSalle 5, 7th floor, Friday, April 13 at 10:25 am	51-12	Environmental Security and Disaster Response LaSalle 5, 7th floor, Saturday, April 14 at 2:40 pm
50-12	Education Policy, Performance, and Reform Dearborn 3, 7th floor, Thursday, April 12 at 4:35 pm	51-13	Environmental Governance, Crisis Management, and Economic Development in East Asia Montrose 4, 7th floor, Sunday, April 15 at 8:30 am
50-13	Opinion Formation, Elections, and Policy Change Salon 2, 3rd floor, Friday, April 13 at 2:40 pm	51-14	Attitudes toward the Environment (Co-sponsored with Public Opinion, see 28-14) Burnham 4, 7th floor, Thursday, April 13 at 2:40 pm
50-14	Regulation and Governance Logan, 3rd floor, Thursday, April 12 at 8:30 am	51-15	Public Attitudes and Perceptions about Climate Change (Co-sponsored with Program Co-chairs, see 1-1, and Public Opinion, see 28-45) Wilson, 3rd floor, Friday, April 13 at 4:35 pm
50-15	Housing Policy Logan, 3rd floor, Saturday, April 14 at 2:40 pm	51-16	Comparative Environmental and Technology Politics (Co-sponsored with Program Co-chairs, see 1-12) Wilson, 3rd floor, Saturday, April 14 at 12:45 pm
50-16	Interest Groups, Advocacy, and Policy Change Grand Park Parlor, 6th floor, Thursday, April 12 at 8:30 am	Sect. 52	Bureaucratic Politics Susan Yackee, <i>University of Wisconsin, Madison</i>
50-17	Social Regulation Logan, 3rd floor, Saturday, April 14 at 10:25 am	52-1	Bureaucratic Politics in Agency Specific Settings LaSalle 1, 7th floor, Sunday, April 15 at 8:30 am
50-18	Opinion Formation, Elections, and Policy Change II Crescent Hill, 3rd floor, Sunday, April 15 at 10:25 am		
50-19	Behind the Affordable Care Act: Politics, Process, & Prospects (Co-sponsored with Health, Education & Social Policy, see 49-1) Clark 3, 7th floor, Thursday, April 12 at 12:45 pm		
50-20	Bureaucratic Policymaking and Implementation (Co-sponsored with Program Co-chairs, see 1-11, and Bureaucratic Politics, see 52-6) Hancock Parlor, 6th floor, Thursday, April 12 at 10:25 am		
50-100	Roundtable: Disciplining the Poor Chicago, 5th floor, Saturday, April 14 at 10:25 am		

- 52-2 **Bureaucratic Accountability and Oversight**
Salon 1, 3rd floor, Saturday, April 14 at 4:35 pm
- 52-3 **Ideology, Partisanship, and the Bureaucracy**
Salon 4, 3rd floor, Friday, April 13 at 2:40 pm
- 52-4 **Bureaucratic Performance and Reforms (Co-sponsored with Public Administration, see 53-25)**
Kimball, 3rd floor, Saturday, April 14 at 10:25 am
- 52-5 **The New Deal and the Modern American State (Co-sponsored with Politics and History, see 54-4)**
Clark 9, 7th floor, Saturday, April 14 at 12:45 pm
- 52-6 **Bureaucratic Policymaking and Implementation (Co-sponsored with Program Co-chairs, see 1-11, and Public Policy, see 50-20)**
Statecraft Parlor, 6th floor, Thursday, April 12 at 10:25 am
- 52-7 **Optimal Agency Design (Co-sponsored with Formal Modeling, see 37-3)**
Clark 7, 7th floor, Thursday, April 12 at 8:30 am
- 52-8 **Agency and Oversight (Co-sponsored with Formal Modeling, see 37-5)**
Statecraft 2, 7th floor, Thursday, April 12 at 4:35 pm
- SECT. 53 Public Administration**
Rebecca Hendrick, University of Illinois, Chicago
- 53-1 **E-Government and Information Technology**
Price, 5th floor, Thursday, April 12 at 10:25 am
- 53-2 **Representative Bureaucracy**
Salon 3, 3rd floor, Thursday, April 12 at 10:25 am
- 53-3 **Managing Organizational Change**
Sandburg 4, 7th floor, Friday, April 13 at 12:45 pm
- 53-4 **The Accountability and Performance of Contracting**
Medinah Parlor, 6th floor, Thursday, April 12 at 4:35 pm
- 53-5 **Street Level Bureaucracy**
Salon 7, 3rd floor, Friday, April 13 at 8:30 am
- 53-6 **Influencing the Outcomes of Networks and Collaboration**
Sandburg 6, 7th floor, Friday, April 13 at 10:25 am
- 53-7 **Privatization and Public-Private Partnerships**
Ashland, 3rd floor, Friday, April 13 at 12:45 pm
- 53-8 **Performance Management in Schools**
Clark 7, 7th floor, Friday, April 13 at 2:40 pm
- 53-9 **Use and Impact of Performance Measures**
Salon 3, 3rd floor, Sunday, April 14 at 8:30 am
- 53-10 **Using Advanced Quantitative Methods to Answer Exigent Questions (Co-sponsored with Methodology, see 38-18)**
Salon 7, 3rd floor, Saturday, April 14 at 10:25 am
- 53-11 **Accountability and Control of Bureaucracies**
Indiana, 3rd floor, Saturday, April 14 at 12:45 pm
- 53-12 **Professional and Political Influences on Local Government**
Madison, 3rd floor, Sunday, April 14 at 2:40 pm
- 53-13 **Fiscal Capacity and Surplus Resources**
Marshfield, 3rd floor, Saturday, April 14 at 4:35 pm
- 53-14 **New Local Governments Cope with Fiscal Stress**
Salon 9, 3rd floor, Sunday, April 14 at 8:30 am
- 53-15 **The Success and Failure of Public Leadership**
Millennium Parlor, 6th floor, Sunday, April 14 at 10:25 am
- 53-16 **Employee Attitudes and Job Satisfaction**
Montrose 4, 7th floor, Sunday, April 14 at 10:25 am
- 53-17 **Retention and Turnover of Employees**
Dearborn 1, 7th floor, Thursday, April 12 at 2:40 pm
- 53-18 **Public Service Motivation**
Salon 5, 3rd floor, Friday, April 13 at 10:25 am
- 53-19 **Budgeting in State and Local Governments**
Medinah Parlor, 6th floor, Friday, April 13 at 2:40 pm
- 53-20 **New Public Management and Related Administrative Approaches**
Millennium Parlor, 6th floor, Thursday, April 12 at 8:30 am
- 53-21 **The Psychology and Perception of Performance Measures**
Sandburg 3, 7th floor, Saturday, April 14 at 4:35 pm
- 53-22 **Job Motivation and Career Advancement**
LaSalle 1, 7th floor, Saturday, April 14 at 2:40 pm
- 53-23 **Government Capacity and Performance**
Buckingham, 5th floor, Thursday, April 12 at 2:40 pm
- 53-24 **Technology, Policy, and Environment**
Montrose 2, 7th floor, Thursday, April 12 at 12:45 pm
- 53-25 **Bureaucratic Performance and Reforms (Co-sponsored with Bureaucratic Politics, see 52-4)**
Kimball, 3rd floor, Saturday, April 14 at 10:25 am
- SECT. 54 Politics and History**
Kenneth Kerah, Boston College
- 54-1 **Understanding American Identity through Art and Architecture**
Salon 1, 3rd floor, Tuesday, April 11 at 8:30 am
- 54-2 **Social Policy and the American State**
Dearborn 5, 7th floor, Thursday, April 12 at 12:45 pm
- 54-3 **Antebellum American Political Thought**
Marshfield, 3rd floor, Thursday, April 12 at 2:40 pm
- 54-4 **The New Deal and the Modern American State (Co-sponsored with Bureaucratic Politics, see 52-5)**
Clark 9, 7th floor, Saturday, April 14 at 12:45 pm
- 54-5 **Legacies of Slavery in American Political Development (Co-sponsored with Race, Class, and Ethnicity, see 31-18)**
Dearborn 2, 7th floor, Friday, April 13 at 12:45 pm
- 54-6 **Roots of American Progressivism**
Sandburg 7, 7th floor, Friday, April 13 at 10:25 am
- 54-7 **Sex, Gender, and Policy in American Political Development (Co-sponsored with Gender and Politics, see 30-21, and Caucus for LGBT Political Science, see 68-5)**
Ashland, 3rd floor, Friday, April 13 at 2:40 pm
- 54-8 **Empire and Political Development**
Marshfield, 3rd floor, Friday, April 13 at 4:35 pm
- 54-9 **Space, Expansion, and Environment**
Montrose 4, 7th floor, Saturday, April 14 at 8:30 am

54-10	Parties, Elections, and American Political Development (Co-sponsored with Political Parties and Interest Groups, see 40-10) LaSalle 5, 7th floor, Saturday, April 14 at 10:25 am	55-4	"Strategic Culture" in the Post-9/11 Era (Co-sponsored with International Security, see 17-7) Dearborn 3, 7th floor, Friday, April 13 at 10:25 am
54-11	Economic Regulation and the Formation of Modern States (Co-sponsored with Economic Development, see 3-6) Steeleburg 8, 7th floor, Friday, April 13 at 8:20 am	55-8	The Role of Culture and Symbols in IR (Co-sponsored with International Security, see 17-8) Salon 4, 3rd floor, Friday, April 13 at 12:45 pm
54-12	Institutional Development and Design in Historical Context Salon 5, 3rd floor, Saturday, April 14 at 4:35 pm	Sect. 56	Politics and Religion Paul Djupe, <i>Denison University</i>
54-13	Fiscal and Monetary Policy and the Formation of the Modern American State Cresthill, 3rd floor, Saturday, April 14 at 2:40 pm	56-1	Religion and Electoral Behavior Clark 1, 7th floor, Saturday, April 14 at 4:35 pm
54-14	History and International Relations Theory (Co-sponsored with Foreign Policy, see 19-13, and International Relations and Domestic Politics, see 16-21) Sandburg 7, 7th floor, Sunday, April 15 at 10:25 am	56-2	The Religious Roots of Public Opinion Marshfield, 3rd floor, Thursday, April 12 at 12:45 pm
54-100	Roundtable: Recent Work on American Political History from the Revolution to the Age of Jackson: A Multidisciplinary Roundtable Wilson, 3rd floor, Friday, April 13 at 12:45 pm	56-3	Elite Use of Religion Shaping Public Opinion Grant Park Parlour, 6th floor, Thursday, April 12 at 2:40 pm
54-101	Roundtable: Rethinking the Teaching of American Constitutionalism (Co-sponsored with Law and Jurisprudence, see 44-100) Spire Parlour, 6th floor, Thursday, April 12 at 4:35 pm	56-4	Religion and Political Theory Burnham 2, 7th floor, Sunday, April 15 at 10:25 am
54-102	Author Meets Critics: Justin Crowe's Building the Judiciary: The Politics of Institutional Development (Co-sponsored with Law and Jurisprudence, see 44-103, and Judicial Politics, see 45-103) Hancock Parlour, 6th floor, Saturday, April 14 at 12:45 pm	56-5	Religion and Cross-national Political Inquiry: Globalization and Secularization Buckingham, 5th floor, Friday, April 13 at 2:40 pm
54-103	Author Meets Readers: Kevin J. McMahon's Nixon's Court: His Challenge to Judicial Liberalism and Its Political Consequences (Co-sponsored with Judicial Politics, see 45-100, and Law and Jurisprudence, see 44-104) Hancock Parlour, 6th floor, Saturday, April 14 at 4:35 pm	56-6	Religious Roots of Political Behavior Salon 8, 3rd floor, Friday, April 13 at 10:25 am
Sect. 55	Political Anthropology & Sociology Judith Kulberg, <i>Eastern Michigan University</i>	56-7	The Networks of Religious Interests Clark 3, 7th floor, Friday, April 13 at 4:35 pm
55-1	The Origins, Effects, and Decline of Social Movements Salon 9, 3rd floor, Thursday, April 12 at 10:25 am	56-8	The Political Ecology of Religious Presence Sandburg 4, 7th floor, Saturday, April 14 at 8:30 am
55-2	Going Deep: Anthropological Approaches to the Study of Communities Sandburg 6, 7th floor, Friday, April 13 at 4:35 pm	56-9	Religious Rhetorical Resources Sandburg 7, 7th floor, Friday, April 13 at 12:45 pm
55-3	The Politics and Social Construction of Ideas and Identities: Individuals, Social Groups and Nations (Co-sponsored with International Security, see 17-26) Steeleburg 7, 7th floor, Saturday, April 14 at 12:45 pm	56-10	The Rise of Political Islam Dearborn 1, 7th floor, Saturday, April 14 at 12:45 pm
		56-11	Societal Negotiation of Religious Interests Burnham 5, 7th floor, Saturday, April 14 at 2:40 pm
		56-12	Religion and Political History Dearborn 1, 7th floor, Sunday, April 15 at 8:20 am
		56-13	Religion and Democratic Citizenship (Co-sponsored with Program Co-chairs, see 1-20) Wilson, 3rd floor, Friday, April 13 at 2:40 pm
		56-14	R->P or P->R? The Causal Arrow in Religion and Politics Research (Co-sponsored with Program Co-chairs, see 1-19) Wilson, 3rd floor, Friday, April 13 at 10:25 am
		Sect. 57	Teaching Political Science Mitchell Brown, <i>Auburn University</i>
		57-1	Navigating and Improving Student Experiences Salon 12, 3rd floor, Thursday, April 12 at 8:30 am
		57-2	Simulations and Political Science Education Salon 9, 3rd floor, Saturday, April 14 at 8:30 am
		57-3	Experiential Learning Salon 8, 3rd floor, Thursday, April 12 at 4:35 pm
		57-4	Issues in Political Science Education LaSalle 5, 7th floor, Friday, April 13 at 12:45 pm
		57-5	Approaches to Teaching American Politics LaSalle 1, 7th floor, Friday, April 13 at 4:35 pm
		57-6	Approaches to Teaching IR, Comparative Politics and Globalism Sandburg 4, 7th floor, Saturday, April 14 at 10:25 am

- 57-7 **Integrating Political Science Education within and Across Fields**
Salon 10, 3rd floor, Thursday, April 12 at 2:40 pm
- 57-100 **Roundtable: Small Departments, Big Workloads**
Spice Parlor, 6th floor, Friday, April 13 at 2:40 pm
- 57-101 **Roundtable: Promoting Civic Education in Croatia through a Fulbright Program**
Spice Parlor, 6th floor, Saturday, April 14 at 2:40 pm
- Sect. 58 Political Geography**
Jowel Chen, University of Michigan
- 58-1 **The Politics of Legislative Districts**
Moore 5, 7th floor, Thursday, April 12 at 10:25 am
- 58-2 **The Effect of Geography on Political Behavior**
Salon 6, 3rd floor, Friday, April 13 at 12:45 pm
- 58-3 **Geography and Political Representation**
LaSalle 3, 7th floor, Saturday, April 14 at 12:45 pm
- Sect. 59 Methodology Posters**
Jean Hainmueller, Massachusetts Institute of Technology
- 59-200 **Methodology Posters (Co-sponsored with Methodology, see 38-200)**
Grand & State, 4th floor, Thursday, April 12 at 4:35 pm
- Sect. 60 American Politics Posters**
Kyle Saunders, Colorado State University
- 60-1 **Party Competition (Co-sponsored with Political Parties and Interest Groups, see 40-7)**
Kimball, 3rd floor, Friday, April 13 at 10:25 am
- 60-200 **American Politics Posters 1**
Grand & State, 4th floor, Thursday, April 12 at 12:45 pm
- 60-201 **American Politics Posters 2**
Grand & State, 4th floor, Thursday, April 12 at 12:45 pm
- 60-202 **American Politics Posters 3**
Grand & State, 4th floor, Thursday, April 12 at 10:25 am
- 60-203 **American Politics Posters 4**
Grand & State, 4th floor, Thursday, April 12 at 12:45 pm
- 60-204 **American Politics Posters 5**
Grand & State, 4th floor, Thursday, April 12 at 10:25 am
- Sect. 61 Comparative Politics Posters**
Michelle Kwezi, University of Nevada, Las Vegas
- 61-200 **Comparative Politics Posters 1**
Grand & State, 4th floor, Thursday, April 12 at 2:40 pm
- 61-201 **Comparative Politics Posters 2**
Grand & State, 4th floor, Friday, April 13 at 10:25 am
- 61-202 **Comparative Politics Posters 3**
Grand & State, 4th floor, Thursday, April 12 at 4:35 pm
- Sect. 62 International Relations Posters**
Courtney Ryals Conrad, University of North Carolina, Charlotte
- 62-200 **International Relations Posters 1**
Grand & State, 4th floor, Friday, April 13 at 12:45 pm
- 62-201 **International Relations Posters 2**
Grand & State, 4th floor, Friday, April 13 at 12:45 pm
- 62-202 **International Relations Posters 3**
Grand & State, 4th floor, Friday, April 13 at 12:45 pm
- 62-203 **International Relations Posters 4**
Grand & State, 4th floor, Friday, April 13 at 12:45 pm
- 62-204 **International Relations Posters 5**
Grand & State, 4th floor, Friday, April 13 at 12:45 pm
- 62-205 **International Relations Posters 6**
Grand & State, 4th floor, Friday, April 13 at 2:40 pm
- 62-206 **International Relations Posters 7**
Grand & State, 4th floor, Thursday, April 12 at 12:45 pm
- 62-207 **International Relations Posters 8**
Grand & State, 4th floor, Friday, April 13 at 2:40 pm
- 62-208 **International Relations Posters 9**
Grand & State, 4th floor, Friday, April 13 at 12:45 pm
- 62-209 **International Relations Posters 10**
Grand & State, 4th floor, Friday, April 13 at 12:45 pm
- 62-210 **International Relations Posters 11**
Grand & State, 4th floor, Thursday, April 12 at 10:25 am
- 62-211 **International Relations Posters 12**
Grand & State, 4th floor, Thursday, April 12 at 10:25 am
- 62-212 **International Relations Posters 13**
Grand & State, 4th floor, Thursday, April 12 at 10:25 am
- 62-213 **International Relations Posters 14**
Grand & State, 4th floor, Friday, April 13 at 2:40 pm
- 62-214 **International Relations Posters 15**
Grand & State, 4th floor, Thursday, April 12 at 10:25 am
- 62-215 **International Relations Posters 17**
Grand & State, 4th floor, Friday, April 13 at 2:40 pm
- 62-216 **International Relations Posters 16**
Grand & State, 4th floor, Thursday, April 12 at 10:25 am
- 62-218 **International Relations Posters 18**
Grand & State, 4th floor, Thursday, April 12 at 12:45 pm
- 62-219 **International Relations Posters 19**
Grand & State, 4th floor, Friday, April 13 at 2:40 pm
- Sect. 63 Public Policy and Public Administration Posters**
Michael Leari, University of Northern Iowa
- 63-200 **Public Policy and Public Administration Posters**
Grand & State, 4th floor, Friday, April 13 at 4:35 pm
- Sect. 64 Political Theory Posters**
Roady Hildreth, Southern Illinois University, Carbondale
- 64-200 **Contemporary Political Thought Posters**
Grand & State, 4th floor, Friday, April 13 at 2:40 pm
- 64-201 **Modern Political Thought Posters**
Grand & State, 4th floor, Friday, April 13 at 2:40 pm
- 64-202 **Re-thinking Rousseau Posters**
Grand & State, 4th floor, Friday, April 13 at 12:45 pm
- 64-203 **Political Theory and Contemporary Politics Posters**
Grand & State, 4th floor, Friday, April 13 at 12:45 pm
- 64-204 **Democratic Theory Posters**
Grand & State, 4th floor, Friday, April 13 at 12:45 pm
- 64-205 **American Political Thought Posters**
Grand & State, 4th floor, Friday, April 13 at 12:45 pm

- Sect. 65** Undergraduate Research Posters
65-200 Undergraduate Posters 1
 Grand & State, 4th floor, Saturday, April 14 at 10:25 am
- 65-201** Undergraduate Posters 2
 Grand & State, 4th floor, Saturday, April 14 at 12:45 pm
- 65-202** Undergraduate Posters 3
 Grand & State, 4th floor, Saturday, April 14 at 2:40 pm
- Sect. 66** Midwest Women's Caucus
66-100 Roundtable: Does the Chilly Climate in Political Science Still Exist in the New Millennium
 West Tower Pactor, 6th floor, Thursday, April 12 at 12:45 pm
- 66-101** Roundtable: Strategies for Grant Funding
 Spire Parlor, 6th floor, Saturday, April 14 at 12:45 pm
- 66-102** Roundtable: Honoring Barbara Barrett, Winner of the Women's Caucus Outstanding Professional Achievement Award
 Hancock Parlor, 6th floor, Thursday, April 12 at 4:35 pm
- 66-103** Roundtable: Intersection of Race/Ethnicity and Gender in the Discipline (Co-sponsored with Midwest Latino/a Caucus, see 71-100)
 Spire Parlor, 6th floor, Saturday, April 14 at 10:25 am
- Sect. 67** Society for Greek Political Thought
67-1 Wisdom, Deliberation and Rule in the Polis
 Clark III, 7th floor, Friday, April 13 at 12:45 pm
- 67-2** Rhetoric in Theory and Practice (Co-sponsored with Foundations of Political Theory: Ancient, see 32-1)
 Sandburg 4, 7th floor, Thursday, April 12 at 8:30 am
- 67-3** Thucydidean Wisdom (Co-sponsored with Foundations of Political Theory: Ancient, see 32-2)
 Sandburg 2, 7th floor, Thursday, April 12 at 4:35 pm
- 67-4** Aristotle's Virtues (Co-sponsored with Foundations of Political Theory: Ancient, see 32-3)
 Sandburg 4, 7th floor, Friday, April 13 at 10:25 am
- 67-5** Platonic Politics (Co-sponsored with Foundations of Political Theory: Ancient, see 32-4)
 LaSalle 4, 7th floor, Friday, April 13 at 2:40 pm
- 67-6** Platonic Education (Co-sponsored with Foundations of Political Theory: Ancient, see 32-5)
 Ashland, 3rd floor, Saturday, April 14 at 8:30 am
- 67-7** Democracy, Statesmanship, and Empire (Co-sponsored with Foundations of Political Theory: Ancient, see 32-6)
 Sandburg 6, 7th floor, Saturday, April 14 at 4:35 pm
- Sect. 68** Caucus for LGBT Political Science
68-1 LGBT Politics and Public Opinion
 Mansfield, 3rd floor, Thursday, April 12 at 10:25 am
- 68-2** LGBT Policy Change and Resistance
 Millennium Parlor, 6th floor, Friday, April 13 at 8:30 am
- 68-3** Perspectives on the Politics of Sexuality
 Burnham 1, 7th floor, Friday, April 13 at 4:35 pm
- 68-4** Gender and Sexuality
 Millennium Parlor, 6th floor, Saturday, April 14 at 12:45 pm
- 68-5** Sex, Gender, and Policy in American Political Development (Co-sponsored with Politics and History, see 54-7, and Gender and Politics, see 38-21)
 Ashland, 3rd floor, Friday, April 13 at 2:40 pm
- Sect. 69** Leadership and Politics
69-1 Heather McDonough, Global Inst for Leadership & Civic Development
 Leadership Styles and Choices
 LaSalle 4, 7th floor, Thursday, April 12 at 2:40 pm
- Sect. 70** Caucus for New Political Science
70-1 James Simmons, University of Wisconsin, Oshkosh
 State, Institutions and Policy Formulation
 Burnham 2, 7th floor, Saturday, April 14 at 10:25 am
- Sect. 71** Midwest Latino/a Caucus
71-1 Melissa Michelson, Menlo College
 On the Cutting Edge: New Latino Politics
 Research on Attitudes and Media
 Clark 3, 7th floor, Thursday, April 12 at 4:35 pm
- 71-2** On the Cutting Edge: New Latino Politics
 Research on Policy and Representation
 Sandburg 3, 7th floor, Friday, April 13 at 2:40 pm
- 71-100** Roundtable: Intersection of Race/Ethnicity and Gender in the Discipline (Co-sponsored with Midwest Women's Caucus, see 66-103)
 Spire Parlor, 6th floor, Saturday, April 14 at 10:25 am
- Sect. 72** Midwest Caucus for Public Administration
72-100 David C. Nixon, University of Hawaii
 Roundtable: Disdain for Public Servants
 Chicago, 5th floor, Friday, April 13 at 10:25 am
- 72-101** Roundtable: Estimating Bureaucratic Ideal Points
 Congress, 3rd floor, Thursday, April 12 at 2:40 pm
- Sect. 73** Politics, Literature and Film
73-1 Flagg Taylor, Skidmore College
 Political Literature or Literary Politics
 LaSalle 4, 7th floor, Thursday, April 12 at 10:25 am
- 73-2** Ancient Themes in Modern Literature and Film
 Millennium Pactor, 6th floor, Friday, April 13 at 10:25 am

- 73-3 **Violence, Citizenship, and the Imagination: Themes in Modern Literature**
Clark 10, 9th floor, Saturday, April 14 at 8:30 am
- 73-4 **From Empire to Existentialism: Themes in Contemporary Film**
Clark 1, 7th floor, Saturday, April 14 at 2:40 pm
- 73-5 **Words and Pictures: Constituting a Narrative**
Sandburg 4, 7th floor, Sunday, April 15 at 10:25 am
- 73-6 **Gender, Identity, and Homelessness**
Congress, 3rd floor, Thursday, April 12 at 12:45 pm
- Sect. 74 Political Networks**
Levente Littvay, Central European University
Anand Sakhey, University of Colorado, Boulder
- 74-1 **Social Media and Other Web-based Networks**
Madison, 3rd floor, Thursday, April 12 at 8:30 am
- 74-2 **Legislative Networks**
Salon 1, 3rd floor, Thursday, April 12 at 2:40 pm
- 74-3 **State, Urban and Local Political Networks**
Clark 1, 7th floor, Friday, April 13 at 10:25 am
- 74-4 **Policy Networks**
Salon 10, 3rd floor, Friday, April 13 at 4:35 pm
- 74-5 **Networks and Political Behavior**
Burham 4, 7th floor, Saturday, April 14 at 10:25 am
- 74-6 **Personality, Motivated Reasoning, and Persuasion in Interpersonal Networks (Co-sponsored with Political Psychology, see 27-32)**
Salon 12, 3rd floor, Saturday, April 14 at 2:40 pm
- 74-7 **Political Networks: Collaboration, Coordination and Cooperation**
Montrose 3, 7th floor, Saturday, April 14 at 4:35 pm
- 74-8 **Other Network Applications: American and International**
Dearborn 2, 7th floor, Thursday, April 12 at 4:35 pm
- Sect. 75 African Politics Conference Group**
Dominika Koter, University of Chicago
- 75-1 **Representation and Responsiveness**
Clark 7, 7th floor, Thursday, April 12 at 4:35 pm

MIPSA

Midwest Political Science Association

70th Annual National Conference

April 12 - April 15, 2012

Thursday, April 12 at 8:30 am

1-7 **Racial Identity and Political Attitudes (Co-sponsored with Public Opinion, see 36-37)**

Room Wilson on the 3rd floor, Thur at 8:30 am

8:30 Chair, Gary M. Segura, *Stanford University*
segura@stanford.edu

8:35 **Race in the Eye of the Beholder? Obama Chooses to be Black, Not the Public, Agree**

A survey experiment varies information and arguments about Obama's choice to call himself black rather than black and white on the 2010 Census and tests theories about the effects of race and racial resentment on public agreement with his choice.

Jack Citrin, *University of California, Berkeley*
gcjacks@berkeley.edu

Robert Van Hoeweg, *University of California, Berkeley*
rvh@berkeley.edu

Morris E. Levy, *University of California, Berkeley*
morris.levy@berkeley.edu

8:50 **It's Not the Economy, Stupid: American Presidential Approval Among Racial and Ethnic Minorities**

This paper shows that minority perceptions of the president do not conform to traditional economic theories of presidential favorability, but rather are driven by the success of national policies and executive actions that address social inequality.

David Q. Gillton, *University of Pennsylvania*
dgillton@seas.upenn.edu

Marc Meredith, *University of Pennsylvania*
mm2000@seas.upenn.edu

9:05 **A Matter of Life and Death: Race and the Contingent Nature of Beliefs About the Death Penalty**

We employ experimental data to explore divisions in opinion on the death penalty, welfare and other social programs. We evaluate how changes in context and variation in the attribution of personal responsibility can affect attitudes on these issues.

Ashley E. Jardina, *University of Michigan*
ajardina@umich.edu

Allison Dale-Riddle, *University of Michigan*
daleal@umich.edu

9:20 **More than Meets the Eye: The Nature of Black Conservatism**

This project examines why African Americans are still voting Democratic in the face of growing conservatism.

9:25

Tasha S. Filippot, *University of Texas, Austin*
tphilipot@austin.utexas.edu

Dirk, Donald Kinder, *University of Michigan*
dkinder@umich.edu

Dirk, Natasia Kovalyova, *University of North Texas, Dallas*
Natasia.Kovalyova@unt.edu

9:55

Audience Discussion

1-10

Re-examining Values, Faith, and Loyalty (Co-sponsored with Urban and Local Politics, see 47-48)

Room

Hagueck Period on the 6th floor, Thur at 8:30 am

8:30

Chair, Jill L. Tan, *University of Incheon*
j.tan.808@yinhil.com

8:35

Citizen Satisfaction with Municipal Services: Interpreting the Language of Hispanic Cultural Identification

Variation in self-identified Hispanic identification influences citizen satisfaction with municipal goods and services. Data from satisfaction surveys are used to test the relationship between Hispanic acculturation and citizen satisfaction.

Brian K. Collins, *University of North Texas*
brian.collins@unt.edu

Lidia Rodriguez, *University of North Texas*
lrv8020@hotmail.com

8:47

The Reminders of Racial Loyalty: Race, Faith, and Social Identity in the Black Body Politic

This paper explores the circumstances under which blame, negative emotions, and social identity influence and guide the political judgments i.e., loyalty and exit and voting behavior of African Americans.

Nyren N. Crawford, *Ohio State University*
crawford274@Buckeyeemail.osu.edu

8:59

Explaining City Limits

This study replicates the quantitative analysis in Peterson's classic *City Limits*, focusing on local, state and federal spending trends over thirty years in the United States.

Zachary Gebhardt, *University of Illinois, Chicago*
zgebhs2@uic.edu

- 9:11 **Yoking with None (or Not in the Bank): The Affect of Exit Options on Mayoral Election Turnout**
Using mayoral election results, budgets, and socioeconomic characteristics of roughly 500 American cities and their neighbors from 2002 to 2004, this paper examines how the "quality" and "quantity" of exit options affect voter turnout.
Scott L. Minkeff, *Barnard College*
sminke0@barnard.edu
- 9:23 **How's it for the Corner Bar: The Impact of Citizen Dissatisfaction on Local Politics**
We examine the impact of citizen dissatisfaction on local electoral change. Analyzing 3010 local election data, we examine the hypothesis that dissatisfaction with locally delivered goods and services leads to significant electoral impacts.
Lapo Sabucci, *University of Denver*
lapo.sabucci@du.edu
Kenneth N. Bickers, *University of Colorado, Boulder*
kbickers@colorado.edu
- 9:35 **Disc., John Bullock, *Toussou University***
jbullock@tousou.edu
Disc., Jill L. Fish, *University of Incheon*
j.l.fish.808@gmail.com
- 9:55 **Audience Discussion**
- 2-7 **Citizen Linkages to Parties and Governments**
LaSalle 5 on the 7th floor, Thur at 8:30 am
8:30 **Chair, Lawrence Ezzow, *University of Essex***
e2zow@essex.ac.uk
8:35 **William Kattin, *Different Policy Priorities: The Reciprocal Causal Relationships Between German Citizens' Party Attachments and their Policy Priorities***
We evaluate the reciprocal relationships between citizens' party attachments and their policy priorities, defined as the issue areas citizens prioritize, such as the economy, immigration, the environment, etc.
James Adams, *University of California, Davis*
jadams@ucdavis.edu
Anja Neundorff, *University of Oxford*
anja.neundorff@oufield.ox.ac.uk
- 8:50 **Issue Salience and Responsiveness of Inaugural Government Resolutions**
The paper investigates the link between saliency of issues in public opinion and the responsiveness of government declarations. One focus is the comparison of different techniques to code the declarations: comparing computer-assisted and hand-coding.
Katharina Buehl, *Universität Mannheim*
buehl@uni-mannheim.de
- 9:05 **The Influence of Mass Party Organizations on Party-Voter Agreement in Europe**
How strong are parties and voters in 24 European democracies? We examine the influence of mass organizations in Central-Eastern and Western Europe on party-voter agreement. We find that organizations are crucial in the West but irrelevant in the East.
Robert Rohrschneider, *University of Kansas*
roro@ku.edu
Stephen Douglas Whitefield, *Oxford University*
stephen.whitefield@pembroke.oxford.ac.uk
- 9:20 **The Disaggregation of Political Competition in Eastern Europe**
Political competition in Eastern Europe is, slowly and unevenly, converging on a western pattern. The paper argues that historical experiences of state and nation building explain the variance in political competition in contemporary Eastern Europe.
Jon Rovny, *University of Guelph*
jrovny@gmail.com
- 9:35 **Disc., Christopher J. Curran, *University of Strathclyde***
christopher.curran@strath.ac.uk
Disc., Lawrence Ezzow, *University of Essex*
e2zow@essex.ac.uk
- 9:55 **Audience Discussion**
- 3-1 **Governance, Institutions, and Development**
Price on the 5th floor, Thur at 8:30 am
8:30 **Chair, Kenneth Patrick Thomas, *University of Missouri, Saint Louis***
kpthomas@umsl.edu
8:35 **Capitalism and Trust: Are Economic Inequalities of Free Markets, Political Institutions, and Social Trust?**
The self-regulating nature of the marketplace is argued to lead to mutual trust. Using data from the World Values Study we investigate the connection between political institutions, capitalism, and institutional and social trust.
Tor Georg Jakobsen, *Norwegian University of Science and Technology*
tor.g.jakobsen@hio.no
Ole Eirik Hauge, *Norwegian University of Science and Technology*
ole.hauge@hvl.ntnu.no
Andra De Sessa, *Norwegian University of Science and Technology*
andra.de.sessa@hvl.ntnu.no
- 8:55 **When Underdogs Weak States?: The Role of Ethnic Polarization and Terrain Ruggedness**
This paper empirically shows that ethnic polarization and terrain ruggedness are barriers to an effective performance of the State, resulting in state fragility.
Pablo Jimenez-Ayora, *Deakin University*
pjimenez@deakin.edu.au
Mehmet Gulbayrak, *Deakin University*
m.gulbayrak@deakin.edu.au
- 9:15 **The Politics of Poverty: The Effects of Governance and Instability on Misperceptions and Poverty**
This paper examines how poor governance and political instability affect the relationship between misperception (MP) and poverty. Does it make MP more or less useful for poverty reduction? For whom?
Brian Warby, *University of South Carolina*
warby@uscd.edu
- 9:35 **Disc., Kenneth Patrick Thomas, *University of Missouri, Saint Louis***
kpthomas@umsl.edu
- 9:50 **Audience Discussion**
- 4-6 **Elite Electoral Strategies**
Clark 9 on the 7th floor, Thur at 8:30 am
8:30 **Chair, Greville Holmke, *University of Rochester***
holmke@mail.rochester.edu
8:35 **Electoral Geography and Conflict: Examining the Relationship through Violence in Kenya**
This paper examines whether electoral geography can explain the geographic incidence of violence across 700 Kenyan localities during the post-election violence of 2007-2008.
Kimel Kadera, *Columbia University*
kk2432@columbia.edu
- 8:50 **Rules for You and Cash for Others: On Perpetrators and Targets of Campaign Violence**
The paper presents a formal model that identifies the targets and perpetrators of campaign violence and quantitative evidence in support of the model's predictions, using survey- and event-level data from Sub-Saharan African elections.
Patrick Michael Kuhn, *University of Rochester*
pkuhn@mail.zochester.edu

- 9:05** **REVENUE RESPONSIBILITY MEETS UNSATISFACTORY: A Model of Vote Buying with Uncertainty on Voters' Preferences and a Secret Ballot**
The model explores a collective punishment mechanism that sustains compliance in vote buying. Its results are congruent with empirical findings on the type of voters that are bribed and the relation between population size and incidence of bribes.
Miguel Renda, *University of Rochester*
mrenda@mail.rochester.edu
- 9:20** **Endowments and Bloc Formation**
I examine incentives that can offer rewards to supportive groups of voters and how this induces members of the group to form a cohesive voting bloc.
Abbas Saitoh, *New York University*
asaitoh@nyu.edu
- 9:35** **Disc., Todd Dunlap, Yale University**
tdunlap@yale.edu
Disc., Milan Svolik, University of Illinois, Urbana-Champaign
msvolik@illinois.edu
- 9:55** **Audience Discussion**
- 4-16** **Migration and its Consequences**
Room Dearden 3 on the 7th floor, Thur at 8:30 am
8:30 **Chair, Erik Wibbenst, Duke University**
ew41@duke.edu
- 8:35** **Brain Drain and Government Size**
Paper develops a model and provides empirical evidence that brain drain expands the "size" of government.
Faisal Ahmed, *University of Chicago*
faisal.a.ahmed@gmail.com
- 8:47** **When the Road to the Mayor's Office Crosses the Border: The Political Testosterone of Migrant Authorities in Southern Mexico**
Under what conditions does the increased economic weight of migrant remittances in sending communities translate into political power for migrants? This paper examines this question by analyzing a survey of municipal authorities in Oaxaca, Mexico.
Michael S. Danielson, *American University*
mike.danielson@american.edu
- 8:59** **External Voting and Remittances: Is There a Connection?**
Studies show that remittances may help alleviate poverty in developing countries. Does offering the vote to citizens abroad increase the amount of remittances sent home?
Barbey Sanders, *University of Georgia*
bsanders@uga.edu
- 9:11** **The Crisis of Medical Brain Drain: A Comparative Case Study of Ecuador, Jamaica, and the Philippines**
This paper presents the findings of a comparative case study of medical migration from Ecuador, Jamaica, and the Philippines. The findings of the study suggest that the benefits of 'brain gain' are overstated, particularly for the medical sector.
M. Scott Solomon, *University of South Florida*
msolomon@usf.edu
- 9:23** **Migration Leads to Cooperative Systems from the DR Congo**
A well-developed literature across a number of disciplines argues that high rates of migration make cooperation particularly difficult. Based on a unique data set on patterns of cooperation collected in Eastern Congo, we suggest the opposite.
Pieter Cornelis Van der Weert, *Columbia University*
pr2160@columbia.edu
- 9:35** **Disc., Douglas Hoock, Bucknell University**
douglas.hoock@bucknell.edu
Disc., Erik Wibbenst, Duke University
ew41@duke.edu
- 9:55** **Audience Discussion**
- 5-5** **Fiscal Federalism and Sub-national Democratization**
Room Marshfield on the 3rd floor, Thur at 8:30 am
8:30 **Chair, Jose Antonio Cheibub, University of Illinois, Urbana-Champaign**
cheibub@illinois.edu
- 8:35** **Explaining Variation in the Level of Subnational Democracy in Mexico after National Democratization**
This study examines state level political dynamics in Mexico to show how fiscal and political resource concentration among state leaders raise the chances that subnational authoritarian regimes will survive after national democratization.
Allyson E. Beaton, *CIDE (Centro de Investigacion y Docencia Economicas)*
allyson.beaton@cide.edu
- 8:50** **The Politics of Fiscal Federalism in Mexico: The Case of Seguro Popular**
This research project seeks to test various political explanations for Mexican federal financial disbursements. Those include the "swing" hypothesis, the "reward" hypothesis and the "spillover" hypothesis.
Félicie Carlon Belandcourt Higareda, *Universidad Autónoma del Estado de México*
feliciecarlonb@uaemex.mx
- 9:05** **The Political Origins of Sub-national Democracy and Authoritarianism**
Within countries regarded as democratic, there often exists considerable variation in the degree of democracy across subnational units. To account for such variation, we propose a novel theory based on the political origins of subnational news.
Juan Fernando Ibarra Del Caste, *CIDE (Centro de Investigacion y Docencia Economicas)*
juanf.ibarra@cide.edu
Alberto Simper, *University of Chicago*
asimper@uchicago.edu
- 9:20** **Politics of Event Federalism: The Case of Mexico under PAN**
This paper tests several hypotheses regarding the relationship between politics and federal fiscal transfers in Mexico under the PAN.
John T. Ishiyama, *University of North Texas*
John.Ishiyama@unt.edu
Anna Pechenkova, *University of North Texas*
annapechenko@my.unt.edu
- 9:35** **Disc., Jose Antonio Cheibub, University of Illinois, Urbana-Champaign**
cheibub@illinois.edu
- 9:55** **Audience Discussion**
- 5-17** **Perspectives on Popular Rebellion and Democratization**
Room Steadman 7 on the 3rd floor, Thur at 8:30 am
8:30 **Chair, Gregory G. Gundersen, Eastern Kentucky University**
gregory.gundersen@eku.edu
- 8:35** **Why Do Revolutions Spread?**
Revolutions spread between authoritarian countries of the same region and similar regime type, but not between democracies.
Franseska Barbara Keller, *New York University*
fkeller@nyu.edu
- 8:50** **Why and How do Political Revolutions Fail or Succeed in Production of Democracy? Lessons From Colored Revolutions**
By proposing a theoretical framework, this paper sets about to explicate the failures of colored revolutions taken place in Serbia, Georgia, Ukraine and Kyrgyzstan in achieving their objectives for more democracy.
Kutbettin KHe, *Indiana University, Bloomington*
kkhe@indiana.edu
- 9:05** **Social Movement Theory and the "Arab Spring"**
A framework of social movement processes incorporates theoretical work on the dynamics of stability and instability of authoritarian regimes.

- Albertus Shelton-Rodriguez *University of Illinois, Urbana-Champaign*
ashel@uiuc.edu
- 9:20 **Angerless or Apathetic? Explaining Government Responses to Citizen Rebellion**
We examine the recent rebellions in Northern Africa to develop a model of strategic interaction between citizens and government. We generate hypotheses about the causes of and responses to rebellions, and we test these hypotheses using a new dataset. *Brigitte Zimmermann, University of California, San Diego*
bzimmer@ucsd.edu
- Rupal Mehta, *University of California, San Diego*
rmehta@ucsd.edu
- 9:35 **Disc., Gregory G. Gunderson, Eastern Kentucky University**
gregory.gunderson@eku.edu
- Disc., Monica A. Palerm, *Princeton University*
mpalerm@princeton.edu
- 9:55 **Audience Discussion**
- 6-11 **Legislative Politics in Central and Latin America**
Room 8:30 Salon 10 on the 3rd floor, Thur at 8:30 am
Chair, Sebastian M. Saiegh, *University of California, San Diego*
ssaeigh@ucsd.edu
- 8:35 **Why Coalitions? Party Alliances and Preferential Voting in Russia**
This paper analyzes the formation of coalitions under open list PR electoral rules.
Eduardo F. Celso, University of Houston
ecelso@uh.edu
- Fernando Limongi, University of Sao Paulo, Brazil*
felimongi@gmail.com
- Fernando Guarikeri, Universidade de São Paulo*
f Guarikeri@gmail.com
- 8:47 **Who Rules? Legislative Evolution Under Mexico's PR**
How can we understand institutional evolution under authoritarianism? I present a five-phase periodization of legislative evolution explained by alternation in the executive's bargaining partners and the need of executive and legislature to bargain.
Maryam D. F. Chandler, Ohio State University
chandler.201@osu.edu
- 8:59 **Who Calls the Shots? Constituents and Gubernatorial Effects to Roll Call Behavior in the Mexican Congress**
We compare roll call votes in the Mexican Chamber of Deputies since 2006 to opinion surveys in search of constituency effects. Previous research has inferred gubernatorial influence where a singular electoral connection may be at play.
Eric Magar, Instituto Tecnológico Autónomo de México
emagar@itam.mx
- Federico Estévez, ITAM (Instituto Tecnológico Autónomo de México)*
festevez@itam.mx
- 9:11 **Credible Commitments, the Shadow of the Future, and Presidential Coalition Duration**
This article proposes that the variation in coalition duration under presidentialism can be explained by both institutional design and the probability of future interaction.
Joan Polga-Hecimovic, University of Pittsburgh
jpolga@pitt.edu
- 9:23 **Coalitions and Presidential Control: Do Technists Parties Benefit from Presidential Coalitions?**
We examine whether parties benefit from coordinating for the presidency in legislative elections using data disaggregated at the party level. Our dataset includes over 1400 parties in 23 democracies across Europe and South America from 1975-2009.
Joe-Joe Spoon, University of Iowa
joe-joe-spoon@uiowa.edu
- Karleen A. Jones West, West Virginia University*
kjwest@mail.wvu.edu
- 9:35 **Disc., Sebastian M. Saiegh, University of California, San Diego**
ssaeigh@ucsd.edu
- 9:55 **Audience Discussion**
- 7-2 **Randoming Corruption and Corruption Perceptions**
Room 8:30 Salon 2 on the 3rd floor, Thur at 8:30 am
Chair, Miriam A. Golden, *University of California, Los Angeles*
golden@ucla.edu
- 8:35 **Understanding India's Growth Knot: Measuring and Explaining Grand Corruption**
This paper presents a new measure of grand corruption in India and tests hypotheses for why corruption varies at the sub-national level.
Jennifer Russell, University of Texas, Austin
jennifer.russell@mail.utexas.edu
- 8:47 **Does Corruption Affect Civic Duty? How Politicians and Affected Civic Members**
Using data from the ISS, we investigate how perceptions of trust and corruption influence levels of civic duty. We find that they do contribute to the varying levels of civic duty amongst individuals and account in part for variations in turnout.
Adrian Simon Milliken, University of Exeter
asm422@exeter.ac.uk
- Stim Trueman, University of Exeter*
s1319@exeter.ac.uk
- Jeffrey A. Kerp, University of Exeter*
j.kerp@exeter.ac.uk
- 8:59 **Information and Accountability for Governmental Corruption**
This paper examines how far the quality of information available to voters affects their ability to hold politicians accountable for governmental corruption in contemporary democracies.
Petra Schleiter, University of Oxford
petra.schleiter@politics.ox.ac.uk
- 9:11 **Presidentialism, Accountability and Corruption**
This paper explores the effect of clarity of responsibility—measured by unified government, the electoral cycle, and the personalism of legislative electoral rules—on corruption levels in presidential systems.
Margit Tavits, Washington University, St. Louis
tavits@wustl.edu
- Lingling Qi, Nanjing University*
linglingqi@nju.edu.cn
- Larissa A. Schwandt-Weyer, University of Missouri, Columbia*
schwandt@missouri.edu
- 9:23 **Is the Disadvantaged Perceive More Corruption?**
The socio-economically disadvantaged are disproportionately hurt by corruption. Do they consequently perceive more corruption? Using multiple cross-national surveys, we show that in advanced countries they do, but not in developing countries.
Adam Ziegfeld, Middle College, Oxford
adam.ziegfeld@middle.ox.ac.uk
- Kentaro Maeda, University of Tokyo*
kentaro.m.maeda@gmail.com
- 9:35 **Disc., Miriam A. Golden, University of California, Los Angeles**
golden@ucla.edu
- Disc., Margit Tavits, *Washington University in Saint Louis*
tavits@wustl.edu
- 9:55 **Audience Discussion**
- 6-10 **EU Regulation and its Transposition**
Room 8:30 LaSalle 4 on the 7th floor, Thur at 8:30 am
Chair, Joe Weisberg, *University of North Carolina*
poljw@uncg.edu
- 8:35 **Better Analysis for Better Policy Decisions: The Case of European Union and U.S. and Global S&T and Innovation Policy and Designing and Implementing Policy Analytical Methods Meant to Minimize or Avoid Policy Negotiations**
We propose improvements in evidence based policy analysis performed in the EU (and globally) on S&T and Innovation

- products. This move could drive new S&T and innovation policies, with the potential to help Europe improve ROI on innovation potential.
- Adrián S. Petrucci, *Bellevue University***
 apetrucci@bellu.edu
- 8:55** **EU Regulation from Telecommunications to Electronic Communications: Networks and Governance in Theory and in Practice**
 EU regulation of the information economy has shifted from state-created actors to networks of regulatory agencies in a dynamic and unfolding sector with implications for people and markets.
- Kristen L. Roddie Hardy, *Northeastern University***
 k.rodiehardy@neu.edu
- 9:15** **The Impact of National Elections on the Transposition of EU Directives**
 This paper analyzes the impact of national elections on transposition of EU directives. I argue that economic hardship leading up to an election, early elections and election results all affect the likelihood of timely transposition.
- Martha Thomas, *University of Vermont***
 Martha.Thomas@uvm.edu
- 9:35** **Disc., Lutz Hoffmann, *University of Oregon***
 lhoffma2@uoregon.edu
- 9:55** **Audience Discussion**
- 9-2** **Judicial Politics in Latin America (Co-sponsored with Judicial Politics, see 45-30)**
- Room** Montrose 2 on the 7th floor, Thur at 8:30 am
- 8:30** **Chair, Peter James McCormick, *University of Lethbridge***
 mccormick@uleth.ca
- 8:35** **The Institutional Foundations of Judicial Power in Cases of Transnational Justice in Latin America**
 This paper analyzes the determinants of judicial behavior in cases of gross human rights violations in Argentina, Peru and Mexico.
- Ezequiel Azejo Gonzalez Ocasio, *University of Notre Dame***
 eazocaj6@nd.edu
- 8:55** **Networked Justice: Judges, Institutional Connections, and Reform Movements in Mexico**
 Drawing on network analysis and an original survey of judges in the Mexican state of Michoacán, I examine (a) the network structure among judges, (b) the distribution and content of ideas held by these judges, and the influence of (a) on (b).
- Matthew Cairns Ingram, *University of Massachusetts, Dartmouth***
 mingham@umassd.edu
- 9:15** **Unraveling the Puzzle of Judicial Independence in Latin America**
 Using regression analysis of time-series panel data for 1981-2006 for 17 countries, this paper investigates the political, social, and political economy factors that determine judicial independence in the Latin American region.
- Joseph L. Stata, *University of Massachusetts, Dartmouth***
 jstata@u.mass.edu
- 9:35** **Disc., Tom Ginsberg, *University of Chicago***
 tginsberg@uchicago.edu
- 9:55** **Audience Discussion**
- 10-1** **Civil Society and Social Movements in Asia: The Effect on Policy Outcomes**
- Room** Montrose 5 on the 7th floor, Thur at 8:30 am
- 8:30** **Chair, IBA**
- 8:35** **Policy Influence of Social Organizations in China: A Comparison of Women's Organizations and Public Health Organizations**
 Treating women's and public health organizations, mainly HIV/AIDS organizations, as critical fields, the author discovers modes of policy influence of social organizations in China and explains by state-organization interactions and field features.
- Honggang Fan, *Syracuse University***
 hongfan@syr.edu
- 8:55** **Civil Society Activities and Mass Incidents in Urban China: A Comparative Case Analysis of Shenzhen and Guangdong**
 The role of civil society in transitional systems has long been underestimated by students of comparative politics. This study seeks to explain variations in mass incidents in urban China by highlighting the role played by civil society activities.
- Bin Yu, *Xavier University***
 Bin_Yu@Xavier.edu
- 9:15** **Activities of Homeowner Advocacy Groups in Contemporary China: An Interest Group Perspective**
 To what extent can we characterize homeowner advocacy groups as interest groups? By comparing survey data of leaders of homeowner advocacy group in Beijing and Guangdong, I examine their attitudes and activities in protecting homeowner rights.
- Yan Zuo, *University of Wisconsin, Madison***
 czuo2@wisc.edu
- 9:35** **Disc., Xinjun Yan, *University of Hong Kong***
 xyan@hku.hk
- 9:55** **Audience Discussion**
- 11-1** **Religion and Politics in Africa**
- Room** Sandburg 8 on the 7th floor, Thur at 8:30 am
- 8:30** **Chair, Osamu Adedayo, *Illinois State University***
 osadayo@isu.edu
- 8:35** **Social Capital in the Activities of Religious Institutions in Poor Communities in Africa: Evidence from Southern Nigeria**
 The paper focuses on those resources enjoyed or provided by religious congregations that are most relevant to addressing poverty, including resources that might contribute to building, expanding, or sharing social capital in an African community.
- Osamu Adedayo, *Illinois State University***
 osadayo@isu.edu
- Osunde Omoniyi, *University of Ibadan, Nigeria***
 osunlive@yubano.com
- 8:50** **What Happens When Islamists Win? Lessons From the Egyptian Muslim Brotherhood's Entry Into Parliamentary Politics**
 What happens when Islamists come to power? Do they push an "Islamic" agenda? This paper investigates the Muslim Brotherhood's parliamentary platform vs. their parliamentary behavior, seeking to investigate the role of ideology in electoral politics.
- Dalia Fahmy Fahmy, *Long Island University***
 dalia.fahmy@liu.edu
- 9:05** **Religious Characteristics, The Influence of Internal Characteristics and External Context on Church Political Activity**
 This paper seeks to explain variations in the political involvement of Christian churches in Africa, focusing on internal church organization, ethnic and regional composition of churches, country characteristics and extra-national church connections.
- Christopher Rhodes, *Harvard University***
 crhodes@fas.harvard.edu
- 9:20** **Reconsidering the Effects of Informal Institutions on Political Representation in Africa: The Case of Senegal**
 The paper explores the effects of informal institutions on representation in Africa. Focusing on Senegal, the paper identifies and discusses some of the positive effects of informal institutions on political representation and democracy in Africa.
- Shan Suppleton, *St. Mary's College of Maryland***
 sjsuppleton@gmail.com
- 9:35** **Disc., John F. McCauley, *University of Maryland, College Park***
 jccauley@umd.edu
- 9:55** **Audience Discussion**

- 13-1 **The Political Economy of China (Co-sponsored with Asian Politics, see H-20)**
 Room 8:30 **Chair, Hsin-hao Huang, National Taiwan Normal University**
 huang@ntnu.edu.tw
- 8:35 **The Politics of Labor Protection in Post-Reform China**
 This paper examines labor policies in post-reform China and finds the following: Labor conflicts induce the ruling party to empower the official trade unions, and the empowered unions help weaken local governments' enforcement of labor standards.
 Christina Chen, *University of California, San Diego*
 chen003@ucsd.edu
- 8:47 **The Decline of China's State Capitalism: Internal Debate Over State-owned Enterprise Restructuring**
 The research examines the origin of China's state capitalism focusing on internal debates over the "Grasp the Large" model, which became a blueprint for large state-owned enterprise restructuring and led to the rise of state capitalism.
 Yayoi Kato, *University of Southern California*
 kato@usc.edu
- 8:59 **The Politics of Entrepreneurs in Mainland China**
 Entrepreneurs in mainland China have gradually fitted into Chinese political economy. Some observers even assert that the entrepreneurs have formed a new stratum, the so-called fast-growing stratum of Chinese private entrepreneurs.
 Booker Chi-Keng Lim, *Central Taiwan University of Science and Technology*
 bookerchiw@yahoo.com.tw
 T. C. Fwu, *Chilbic Institute of Technology*
 twfu@ccit.chilbic.edu.tw
- 9:11 **Central Allocations, Sustainable Growth and Chinese Regional Leaders**
 How sustainable economic growth and regional governments' allocations from the central government of China affect Chinese regional leaders' career paths and political mobility.
 Liang Qiao, *Louisiana State University*
 liang1@lsu.edu
- 9:23 **The Interaction of Formal, Informal Institutions and Public Goods Provision in China**
 This paper, based on the prefectural data in China, systematically examines the effects of informal institutions on governmental public goods provision within the framework of formal institutions.
 Fang Wang, *Chinese University of Hong Kong*
 sywacet@gmail.com
- 9:35 **Disc., Hsin-hao Huang, National Taiwan Normal University**
 huang@ntnu.edu.tw
 Disc., Kristen D. Parls, *Western Washington University*
 kristen.parls@wwu.edu
- 9:55 **Audience Discussion**
- 14-1 **The Determinants of Inequality and Income Redistribution**
 Room 8:30 **Chair, Richard Albertus, Stanford University**
 albertus@stanford.edu
- 8:35 **Party Competition, Executive Leadership Institutions and Redistribution**
 We develop and test a model of how the form of democratic government, presidential or parliamentary, influences redistribution. The model suggests an alternative explanation for the observation that public spending is lower in presidential systems.
 Michael Becker, *Princeton University*
 mbecker@princeton.edu
- 8:50 **Regional Asymmetry, Government and Income Inequality**
 What are the distributional effects of decentralization? This paper argues that decentralization is significantly and positively related to more income inequality. This argument finds empirical support in a sample of 42 countries from 1980-2006.

- 9:05 **Political Causes of the Central Government's Transfers to States in Brazil: Analyzing Data, 1997-2008**
 This paper explains the political causes of regional redistribution of revenue in Brazil, showing that different political mechanisms explain different rules of redistribution in its federal system.
 Fernando Gonçalves Marques, *Universidade de São Paulo*
 fgmarcs@ushoo.com.br
 Diego Augusto Ferrari, *University of São Paulo*
 diego.ferrari@gmail.com
- 9:20 **Democracy and Income Inequality**
 This paper presents a political economic model to explain the coexistence of Representative Democracy and Income Inequality in Latin America, which is the most unequal region in the world.
 Christian Focut De Leon, *University of Chicago*
 cfocutec@uchicago.edu
- 9:35 **Disc., Niswah Mazaheri, University of Washington**
 niswah@u.washington.edu
- 9:55 **Audience Discussion**
- 15-16 **Foreign Aid and Political Institutions**
 Room 8:30 **Chair, Maria Christopb Steinwandel, Stony Brook University**
 mariu.steinwandel@stonybrook.edu
- 8:35 **Constrained by Institutions: Assessing the Effect of Domestic Political Foreign Aid Allocation**
 This paper suggests that institutional constraints determine the extent to which the executive branch can influence aid decision-making.
 Simona DiRicchi, *Princeton University*
 diRicchi.simone@gmail.com
- 8:55 **Foreign Aid, Regime Type, and the Repression of Dissent**
 This paper examines the impact of aid on domestic political unrest. The authors argue and find that aid strengthens the repressive capacity of recipient governments, and that autocracies, but not democracies, use this capacity to deter unrest.
 Gabriella Montinola, *University of California, Davis*
 gmontinola@ucdavis.edu
 Hamed Y. Kuper, *University of California, Davis*
 dykuper@ucdavis.edu
- 9:15 **Acting Together: Assessing the Impacts of IMF and U.S. Foreign Aids on Financial Reform**
 This paper examines the degree to which the IMF and U.S. aids promote financial reforms. The effects of the IMF in facilitating financial reforms are stronger with more U.S. aids if reforms aim at liberal direction whereas not at regulatory dimension.
 Sawa Ozari, *International Christian University*
 sawa.ozari@gmail.com
- 9:35 **Disc., Matthew S. Waters, University of Illinois, Urbana-Champaign**
 mw22@columbia.edu
- 9:55 **Audience Discussion**
- 16-1 **Foreign Policy and Globalization**
 Room 8:30 **Chair, Gai Huchman, Rutgers University**
 hochman@gso.rutgers.edu
- 8:35 **Under Business Wars and Independent Resistance in British Columbia: Neoliberalism, Treaty Federalism, and the Wood West of Haida Gwaii**
 I will analyze the problematic restructuring of resource peripheries throughout not just the Third World, but also within First World nations, in this case, that of Canada, under the twin regimes of neoliberal governance and economic globalization.
 Gabriel Anderson, *University of California, Riverside*
 andersongabriel@hotmail.com

- 8:50** **Running the Game: American Entrenchment, Chinese Encroachments, and Gulf Security**
This paper assesses the destabilizing impact of great power competition over energy resources in the Middle East.
Dina Badier-Bouzon, *University of Connecticut*
dina.badier@uconn.edu
- 9:05** **OPEC and China: Ford Follies**
The OPEC decision to integrate consumption choices to the individual OPEC countries reduces the political cost of cartelization and helps maintain OPEC as a cohesive cartel in the world oil market.
Gil Hochman, *Rutgers University*
hochman@jaecon.rutgers.edu
David Zilberstein, *University of California, Berkeley*
zilber11@berkeley.edu
- 9:20** **Why States Do Not Go to War over Energy: Nine Assumptions**
This paper addresses the disconnect between hypothesis and observation in explaining state behavior under changing conditions of energy supply security by posing 9 assumptions about national energy policies and international cooperation and conflict.
Samuel Randall Schubert, *Weber University, Vienna*
samuel.schubert30@weber.edu
Johannes Pollak, *Weber University, Vienna*
pollak@weber.ac.at
- 9:35** **Disc., Metin Altugul**, *Florida International University*
mal005@fiu.edu
- 9:55** **Audience Discussion**
- 17-1** **The Price of Peace: Examining Economic and Conflict Behavior (Co-sponsored with International Political Economy, see 15:25)**
- Room 8:30** **Montrose 7 on the 7th floor, Thur 11 8:30 am**
Chair, Lucy M. Goodhart, *Columbia University*
lmg2005@columbia.edu
- 8:45** **Trade Liberalization, Commercial Institutions, and Conflict Prevention**
This paper offers a new approach to combine commercial liberalism and constructivism to study militarized conflict.
Wen-yang Chang, *Clarkson University*
weiyangc@gmail.com
- 8:55** **The Modern Economic Peace**
This paper analyzes the effects of the structure of economic activity and government on the incentives for polities to coexist one another and engage in war. Inequality and sensitivity to taxation strongly influence these incentives.
Andrew James Cole, *Harvard University*
aco1@fas.harvard.edu
- 9:15** **As the Interest Rate Rises: A Second-Image Theory**
The link between foreign aid and interstate conflict has received little attention. This paper opens the black-box of state aid and presents a second-image formal theory of the link between foreign aid and interstate conflict.
Omer Faruk Orsun, *Koc University*
oorsun@ku.edu.tr
- 9:35** **Disc., Kofi Ntse-Pepre**, *Ohio Northern University*
k-ntse-pepre@onu.edu
Disc., Zachary Shirkov, *Hunter College, CUNY*
zshirkov@hunter.cuny.edu
- 9:55** **Audience Discussion**
- 18-3** **Terrorism and Counterterrorism**
- Room 8:30** **Bumham 2 on the 7th floor, Thur at 8:30 am**
Chair, Christopher Gelpi, *Duke University*
gelpi@duke.edu
- 8:45** **Foreign Aid, Rivalry, and Incentives for Counterterrorism**
This project investigates the effect of interstate rivalry on the effectiveness of foreign aid in eliciting counterterrorism cooperation from a recipient state.
- 8:50** **Opportunity, Willingness, and Intentional Terrorist Forcible in the Multilateral View of Transnational Terrorism, 1969-2007**
Drawing on recent innovations in the analysis of multilateral international behavior, this paper develops an empirical framework for modeling and forecasting the flow of terrorist activity from terrorist bases in multiple states toward target states.
Christopher Gelpi, *Duke University*
gelpi@duke.edu
Nabe Ayesh, *Oxford University*
na25@duke.edu
- 9:05** **Signaling Preferences with Terrorism**
The paper offers a novel way to use strength of terrorist attack and location to separate terrorists in different categories. This would allow for less uncertainty in bargaining or offering concessions.
Christopher Scott Wilson, *University of Tennessee*
csawalutb@knology.net
- 9:20** **Rethinking Strategic Assessment: The Effects of Western Components of State Capacity on Terrorism**
How does state capacity influence terrorism? We investigate the mixed results for empirical studies on the topic and find that a multidimensional understanding of state capacity can resolve these divergent findings.
Joseph K. Young, *American University*
jyoung@american.edu
Cullen Stevenson Hendrix, *University of California, San Diego*
chendrix@ucsd.edu
- 9:35** **Disc., Claude Berchiel**, *Hebrew University/RAND*
berchiel@rand.org
- 9:55** **Audience Discussion**
- 18-19** **Terrorism and Terrorist Organizations**
- Room 8:30** **Medinah Parlor on the 6th floor, Thur at 8:30 am**
Chair, David R. Strong, *University of Arkansas, Monticello*
strong@uarknet.edu
- 8:45** **Validating Terrorism Indicators Using Structured Analytic Techniques**
This paper uses the indicator validation method to assess the diagnosticity of suggested terrorism indicators. Indicator validation is a structured analytic technique used by practitioners in the intelligence community.
Mary C. Boardman, *George Mason University*
mary.boardman@gmail.com
- 8:50** **The Charismatic Recruits: The Nature of Lethality in Terrorist Organizations**
Using the Provisional Irish Republican Army, 1970-1996, as a case study we measure the impact of sub-unit variables such as membership age, professional technical expertise, and brigade size have upon variations in lethality and targeting practices.
Paul GIB, *Pennsylvania State University*
pg23@psu.edu
- 9:05** **Post 9/11 Terrorist Attacks, Statehood, and State Responsibility**
This article focuses on the principles of "state responsibility" and "sovereignty" in the international system. It questions whether host states should be held to account for the wrongful acts of non-State actors who use their jurisdiction.
Mare G. Pufong, *Valdosta State University*
mpufong@valdosta.edu
- 9:20** **The Observer Compelled: Director Approach to Leadership: A Weberian Assessment of the Impact of Removing Charismatic Leaders from Power**
This paper explores prevailing myths surrounding charismatic leadership and its downfall to better assess success against terrorist organizations distinguished by asymmetrical warfare, a dispersed form of authority and flexible leadership structures.

- 9:35 **Carol A. Strong, University of Arkansas, Monticello**
 cstrong@uark.edu
Disc., Heman Chindo, University of Cincinnati
 heman@ucmail.uc.edu
 9:55 **Audience Discussion**
- 19-1 **Consequences of International Intervention**
 Room Clark 3 on the 7th floor, Tour at 8:30 am
 8:24 **Chair, Michael T. Koch, Texas A&M University**
 mkoch@polisci.tamu.edu
 8:35 **Waging Wars and Misses through Development Aid: Evidence from a Field Experiment in Afghanistan**
 Effect of development aid on counterinsurgency outcomes assessed through a randomized field experiment.
 Faruk Chariba, *Massachusetts Institute of Technology*
 cfaruk@mit.edu
 8:47 **Foreign-Imposed Regime Change and International Conflict**
 The paper assesses the effect of foreign-imposed regime change on the likelihood that targets and intervenors experience militarized in the future.
 Alexander Dowdes, *George Washington University*
 dowdes@gwu.edu
 8:59 **External Actors and Secessionist Movements**
 For many years the literature on civil warfare and secessionist movements did not devote sufficient attention to the impact of external actors. Our paper critically assesses the recent literature on external actors and secessionist movements.
 Mark Kramer, *Harvard University*
 mkramer@fas.harvard.edu
 Harrys Mylonas, *George Washington University*
 mylonas@gwu.edu
 9:11 **Audience Q&A and the Use of Foreign Evidence from American Politics**
 This paper draws on insights from research on American political behavior to explore the assumptions underlying arguments about how democracies generate audience costs.
 Elizabeth N. Saunders, *George Washington University*
 esaunder@gwu.edu
 9:23 **Reputation and Coercion**
 This paper uses a new dataset of 210 coercive threats to evaluate the importance of reputational factors in the success of coercive threats.
 Todd S. Sechser, *University of Virginia*
 tsechser@virginia.edu
 9:35 **Disc., Michael T. Koch, Texas A&M University**
 mkoch@polisci.tamu.edu
 9:55 **Audience Discussion**
- 21-1 **Immigration and Assimilation Policies in Comparative Context**
 Room LaSalle 3 on the 7th floor, Tour at 8:30 am
 8:30 **Chair, Ridwan Ridwan Peshkopio, University of Kentucky**
 ridwanpeshkopio@yahoo.com
 8:35 **Citizenship in Contested Regions: Nationalists, Immigrants, and Political Incorporation in Northern Ireland and the Basque Country**
 This paper explores migrant incorporation in regions where citizenship is contested and finds that differences are due to two key issues: the institutionalization of nationalists into political life, and the adoption of international norms.
 Erica Dobbs, *Massachusetts Institute of Technology*
 edobbs@mit.edu
 8:50 **Esteban A. Velaz, Examining Content and Political Learning Patterns Among Males and Females Immigrant Political Incorporation**
 In this paper, we examine the processes of political socialization and incorporation, how those processes affect political participation, and how they change in varying contexts and populations.
- Justin Reedy, *University of Washington*
 jreedy@uw.edu
 Marcelo Garcia-Castano, *University of Washington*
 marcego@u.washington.edu
 9:05 **State Legitimacy, Immigration, and Policy Responses to Perceived Cultural and Security Threats in the United States**
 The relationship between immigrant policies and perceived cultural and security threats posed by immigrants is investigated, using national identity as a benchmark for state legitimacy.
 David Michael Smith, *Northeastern University*
 smith.d@duffy.neu.edu
 9:20 **With or Without Us: The Public Debate on Islam in Western Europe**
 We will analyze the public debate on Muslims in six European countries can be classified in terms of inclusion and exclusion and try to explain variation in debates between six countries and within six countries over time, 2004-2008.
 Joan Turk, *University of Amsterdam*
 j.m.turk@uva.nl
 Sjet van Sijpoot, *University of Chicago*
 svansijpoot@gmail.com
 9:35 **Disc., Ridwan Ridwan Peshkopio, University of Kentucky**
 ridwanpeshkopio@yahoo.com
Disc., Alyson M. Lowe, Carlow University
 amlowe@carlow.edu
 9:55 **Audience Discussion**
- 22-1 **Campaigns and Political Engagement**
 Room LaSalle 5 on the 7th floor, Tour at 8:30 am
 8:30 **Chair, Amy Marie Bradley, Louisiana State University**
 ambradl@lsu.edu
 8:35 **Reaching Voters Before They Vote: Splitting Campaign Strategies in Response to Early Voting**
 This paper explores the ways that campaigns at a variety of levels have changed their strategies in response to the explosion of reforms to make voting more convenient over the past several election cycles.
 Brian J. Bras, *Tulane University*
 bbras@tulane.edu
 Joseph Grunio, *University of Arkansas, Little Rock*
 jdgrunio@ualr.edu
 8:47 **Commitment to Campaign: Factors Which Shape the Duration of Campaign Participation**
 This study examines the degree to which participants commit to working for a campaign. Using the Citizen Participation Study, I examine factors which influence the number of weeks and the number of hours per week that are committed to campaigns.
 Andrew D. Green, *Central College*
 green@central.edu
 8:59 **Division or Inclusion? How Campaign Stage Impacts of Political Engagement**
 This paper relies on an eleven-wave election year panel survey to track to show that low cost forms of engagement campaigns reduce the gaps between the least and most politically sophisticated, but expand gaps for high cost forms of engagement.
 Michael Henderson, *University of Mississippi*
 mhendm1@olemiss.edu
 9:11 **Our House Is a Very, Very, Very Fine House: Examining Caller-Respondent Interactions and Call Center Hours Effects in a Voter Mobilization Field Experiment**
 We examine the influence of caller-dependent interactions as voter mobilization phone calls using a field experiment. Calls by specialized call centers generate significant increases in voter turnout while firms that outsource calls have no effect.
 Casey A. Klofsten, *University of Miami*
 cklofstad@gmail.com

- 9:23 **Candidates, Ambiguity, and Political Participation**
I examine the effect of ambiguous policy stances on decisions to participate in campaigns.
Author: Seth Levine, Cornell University
sld22@cornell.edu
- 9:35 **Disc.** Brian F. Schaffner, University of Massachusetts, Amherst
b.f.schaffner@gmail.com
- 9:56 **Audience Discussion**
- 23-2 **Resources, Social Capital, and Participation**
Room 8:30
Discussion 1 on the 7th floor. Start at 8:30 am
Chair: Harry C. Burden, University of Wisconsin
hcburden@wisc.edu
- 8:35 **Does Social Capital Help Reduce Corruption?**
I show in an experiment that subjects with higher levels of social capital are no more likely to cooperate than those with lower levels. The results support an incentive-based theory of social capital and contradict a habits-based theory.
Daniel Edmark, University of California, San Diego
edmark@ucsd.edu
- 8:50 **Without Resources? The Atomistic Fallacy of Civic and Political Participation**
This study shows how private institutional factors and historical trends are better predictors of aggregate participation patterns than resource/mobilization models. Suggestions for local government action are discussed.
Trent Aaron Engbers, Indiana University
tengbers@indiana.edu
- 9:05 **It's Not All About Resources: The Role of Motivation in Explaining the Instability of Political Participation**
We show that resource theories of participation developed and tested with cross-sectional data are unable to explain individual-level instability over time, and propose and test an alternate model that incorporates motivations for participation.
Jocelyn M. Miller, University of Minnesota
jocmill@umn.edu
Kyle L. Saunders, Colorado State University
kyle.saunders@colostate.edu
- 9:20 **Community and Capital: Reconciling Material and Social Capital Through a Community Lens**
Why does the relationship between material and social capital vary among individuals? This paper argues that community traits mediate the correlation, and it employs relative, rather than aggregate, measures of material capital to explore the link.
Mallory Sorelle, Cornell University
msorelle@cornell.edu
- 9:35 **Disc.** Harry C. Burden, University of Wisconsin
hcburden@wisc.edu
Disc. Noah J. Kaplan, University of Illinois, Chicago
nkaplan1@gmail.com
- 9:56 **Audience Discussion**
- 24-1 **Congressional Campaign Spending**
Room 9:30
Discussion 1 on the 7th floor. Start at 8:30 am
Chair: Philip Edward Jones, University of Delaware
pejones@udel.edu
- 9:38 **Money, Reputation, and Incumbency in U.S. House Elections: If You're Glad, Max, You're Glad to Spend**
House campaign spending has skyrocketed in part because of increasingly precise party reputations.
Brad Leighton Leveck, University of California, San Diego
bleveck@ucsd.edu
Henry A. Klu, University of Arizona
h27klu@email.arizona.edu
- 8:50 **Career Concerns and the Behavior of Political Consultants in Congressional Elections**
We use a novel data set of congressional candidate expenditures on political consulting firms to examine the career concerns of consultants in congressional elections.
Gregory Martin, Stanford University
gmartin@stanford.edu
Zachary Perkowski, Stanford University
zperk@stanford.edu
- 9:05 **The Electoral Effects of Campaign Spending in State Legislative Elections: Lessons for Reform**
We exploit variations in state campaign finance laws over time and across states to identify the treatment effects of reforms on campaign spending and electoral outcomes in state legislative elections from 1980-2010.
Jeff Milroy, University of Missouri
milroyj@missouri.edu
Kayla Colder, University of Missouri, Columbia
kcolder@mail.missouri.edu
- 9:20 **Voters' Perceptions of Campaign Spending in Congressional Elections**
This study uses an experimental design to measure individual level attitudes towards Congressional campaign spending. We test whether the amount of campaign spending impacts voters' perceptions of the candidate and perceptions of the election.
April A. Strickland, Stony Brook University
aapril.a.strickland@gmail.com
- 9:35 **Disc.** Erika Franklin Fowler, Wesleyan University
efowler@wesleyan.edu
- 9:56 **Audience Discussion**
- 25-1 **Assessing the Importance of Valence Politics to Voting Decisions**
Room 8:30
Spire Parlor on the 6th floor. Start at 8:30 am
Chair: Mary A. Stegmaier, University of Missouri
stegmaier@missouri.edu
- 8:35 **Why Attention Matters: The Mediating Effect of Political Interest on Valence**
We examine the extent to which political interest mediates the impact of parties' character-based valence attributes on voter decision-making.
Michael Clark, Northern Illinois University
mclark2@niu.edu
Debra Lynn Leiter, University of California, Davis
dleiter@ucdavis.edu
- 8:50 **Valence Politics and Position Issues in Hard Times**
This paper argues that varying combinations of valence and position issues drive electoral choice in national elections, and that valence issues can condition the impact of position issues.
Harold D. Clarke, University of Texas, Dallas
hclarke@utdallas.edu
David Sanders, University of Essex
dsanders@essex.ac.uk
Maurine C. Stewart, University of Texas, Dallas
mstewart@utdallas.edu
Paul Whiteley, University of Essex
whiteley@essex.ac.uk
- 9:05 **Ideological Proximity, Candidate Valence, and U.S. Presidential Election Outcomes**
This paper compares ideological proximity and candidate valence, such as measured in NES surveys, as contributors to the vote outcome of presidential elections since the 1970s.
Robert S. Erikson, Columbia University
re314@columbia.edu
Kathleen Knight, Columbia University
kk352@columbia.edu

- 9:20 **Valence, Affects, and Party Support in U.S. Politics**
 This paper analyzes newly compiled valence ratings for the Republicans and Democrats over six decades using 2,450 survey items; revealing mood in valence ratings, analyzing how and when valence translates into party support, and why this matters.
 Jake Green, *University of Manchester*
 jake.green@manchester.ac.uk
 Will Jennings, *University of Manchester*
 Will.Jennings@manchester.ac.uk
- 9:25 **Disc., Eric Helander, McGill University**
 eric.helander@mcgill.ca
- Disc., Justin Buchler, *Cornell University*
 justin.buchler@cornell.edu
- 9:55 **Audience Discussion**

- 25-101 **Roundtable: Mobilization and Influence in Election Campaigns in Comparative Perspective**
- Room: Voter Tinker Parlor on the 6th floor, Thur at 8:30 am
 Roundtable members discuss the latest research on the impact of campaigns on perceptions of leaders, parties, issues, and on voting, with a focus on multiparty parliamentary systems in several countries: Germany, Poland, Turkey, Egypt and the UK.
- Chair: Holly A. Smith, *Emory University*
 holly.smith@emory.edu
- Panelists: Ali Carkoglu, *Koc University*
 acarkoglu@ku.tr
 Hubert Fwazsch, *Emory University*
 hfwazsch@emory.edu
 Abdellatif Mady, *Alexandria University*
 amady@ymail.com
 Hojo Georg Boonsgaarden, *University of Amsterdam*
 H.Boonsgaarden@uva.nl
 Andrew Kerns, *University of Michigan*
 ankerns@umich.edu
 Doris A. Graber, *University of Illinois*
 dgraber@uiuc.edu

- 26-1 **The Politics of Electoral Reform**
- Room: Chicago on the 5th floor, Thur at 8:30 am
- 8:30 **Chair, Anika Werner, Social Science Research Center Berlin**
 werner@szb.eu
- 8:35 **Party Resistance and Democratization: Limiting Legislative Seat-Maximization in Electoral System Reform**
 The paper examines how dominant party status and democratization affect the motives and goals of incumbents designing electoral systems.
 Nina Simeonova-Ryzachka, *University of Virginia*
 ns64s@virginia.edu
- 8:47 **The Direction and Magnitude of Electoral Reforms**
 Working with multiple cross-national datasets of democratic institutions, we classify the population of post-war electoral reforms. We then examine the direction and magnitude of reforms along intra- and interparty dimensions.
 Brian F. Chip, *Washington University, St. Louis*
 bchip@wustl.edu
 Joshua D. Potter, *Washington University, St. Louis*
 jdpotter@wustl.edu
 Adrian Lucardi, *Washington University, St. Louis*
 adrianlucardi@wustl.edu

- 9:59 **Bullseye Majority and Opposition: How Parliamentary Position Affects the Attitudes of Political Representatives**
 This paper analyzes how the position of being in office as part of the ruling majority, or being out of office as part of the opposition, affect the attitudes of political representatives towards democratic game rules and policy content.

- Mikael Gilljam, *University of Gothenburg*
 mikael.gilljam@pel.gu.se
 David Karlsson, *University of Gothenburg*
 david.karlsson@pea.gu.se
- 9:11 **Addressing Systemic Failure or Following Fodit: An Event-Driven Analysis of the Diffusion of Limited Proportional Representation Across Europe**
 This paper uses models of policy diffusion to test the diffusion of limited PR across Europe since 1945. The result gives empirical evidence to the existence of diffusion effects of mixed-member systems and PR limited by low district magnitudes.
 Jean-Benoit Pilet, *Université libre de Bruxelles*
 jpilet@ulb.ac.be
 Pedro Piets, *European University Institute*
 piets.piem@eui.eu
 Damien Bod, *Université Catholique de Louvain*
 damien.bod@uclouvain.be
- 9:23 **Impact of Sociopolitical Upheaval and Electoral Systems on Institutional Representation: Mexico, 1940-1990**
 The aim of the paper is to analyze the impact of sociopolitical upheaval and electoral reforms, 1940-1990s, on the institutional representation during that period in Mexico.
 Cesarate Quiroga, *Georgia Gwinnett College*
 cquiroga@ggc.edu
- 9:35 **Disc., Kenneth Ariga, Ohio State University**
 kariga@umich.edu
- Disc., Anika Werner, *Social Science Research Center Berlin*
 werner@szb.eu
- 9:55 **Audience Discussion**

- 27-19 **Reputations, Accountability, and Attributions of Responsibility**
- Room: Selva 9 on the 1st floor, Thur at 8:30 am
- 8:34 **Chair, Jon Harshbarger, University of Pittsburgh**
 harshj@pitt.edu
- 8:35 **Ingressions of Institutional Reputations and Citizens' Compliance with Agency Recommendations**
 This paper is to highlight the components of citizens' perceptions of political institutions and measure their impact on compliance with institutional recommendations.
 Teresa Capelas, *University of Surrey*
 t.capelas@surrey.ac.uk
- 8:50 **Who to Blame? Faults and the Performance of Government**
 Who do citizens blame when government fails? Using experimental data, we weigh partisan against alternative considerations. Our findings speak to citizens' willingness to tolerate poor party leadership even in the absence of government performance.
 William P. Jaeger, *University of Colorado, Boulder*
 william.jaeger@colorado.edu
 Jeffrey Lyons, *University of Colorado, Boulder*
 jeffrey.lyons@colorado.edu

- 9:05 **The Emotional Underpinnings of Consensus: Assessing Blame during Extraordinary Times**
 We develop and test a theory of effective attributions to explain how the emotions of shock and anxiety moderate the effects of internal predispositions and external stimuli in assigning blame for extraordinary events.
 Cheryl D. Mestau, *Florida State University*
 cmestaus@fsu.edu
 Lonna Akeston, *University of New Mexico*
 akeston@unm.edu

- 9:26 **Motivated Reasoning: A Comparison Between Citizens and Politicians' Perceptions of Fulfillment of Election Promises Using Representative Samples of Swedish Citizens, Households, Candidates and MPs**
 The paper compares citizens' and representatives' perceptions of fulfillment of election promises using representative samples of

- Swedish citizens, unsuccessful candidates and MPs. The results strengthens theories about motivated reasoning.
Elin Nauwils, *University of Gothenburg*
 elin.nauwils@pol.gu.se
Patrick Ohberg, *University of Gothenburg*
 patrick.ohberg@pol.gu.se
- 9:35 **Eric Dickson**, *New York University*
 eric.dickson@nyu.edu
- 9:55 **Eric Dickson**, *University of Michigan*
 ericdick@umich.edu
- 9:55 **Audience Discussion**
- 27-27 **Political Violence and Group Conflict**
 Room 3 on the 3rd floor, Thur at 8:30 am
- 8:30 **Chair, Peter J. Lieberman**, *Queens College/Graduate Center, CUNY*
 plieber@qc.cuny.edu
- 8:35 **Regeevik Thoral, Anti-Immigrant Hostility and the Riots in England: Evidence from a Survey Experiment**
 This paper examines the impact of different types of perceived threat on anti-immigrant hostility in Britain and uses the August 2011 riots as a situational trigger in a natural experiment to test how the social environment affects this relationship.
Ellen A. de Rooij, *University of Oxford*
 ellen.deerooij@nuffield.ox.ac.uk
Matthew Goodwin, *University of Manchester*
 matthew.goodwin@manchester.ac.uk
Mark Pickup, *Simon Fraser University*
 mark.pickup@politics.sfu.ca
- 8:47 **Political Sticks and Stones: Countering Violent Rhetoric to Decrease Political Hostility**
 I extend experimental studies linking violent political rhetoric to support for political violence by assessing self-reported likelihood of personal aggressive or violent action, and perceived legitimacy of violence in democracies and autocracies.
Nathan Paul Kazmae, *University of Michigan, Ann Arbor*
 nkazmae@umich.edu
- 8:59 **Group Threat and Collective Action: The Role of Intergroup Anger in Mobilization**
 I provide an experimental test on how symbolic and realistic group threat impacts mobilization. First how anger in response to threat increases group mobilization.
Ngoc Phan, *Rice University*
 ngoc.phan@rice.edu
- 9:11 **The Legacy of Political Violence on Democratic Landscapes: How Does the Extremes of Political Violence Transform the Political Culture of Societies?**
 This paper seeks to fill a gap in our understanding of the effects of organized intrastate political violence on the political culture of democratic nations using hierarchical multi-level modelling.
Sule Yekta, *University of British Columbia*
 suley@eci.ubc.ca
- 9:23 **Anger and Group Conflict: A Study of Ethnic Tension in Acre, Israel**
 I explore how anger and riot exposure influence group conflict in Acre, Israel, a mixed Jewish-Arab city rocked by ethnic riots in 2008. Using a behavioral economics experiment, I find that both anger and riot exposure influence decisions.
Thomas Zeltzoff, *New York University*
 tz2006@nyu.edu
- 9:35 **Chair, Peter J. Lieberman**, *Queens College/Graduate Center, CUNY*
 plieber@qc.cuny.edu
- 9:55 **Audience Discussion**
- 28-24 **Europeans' Attitudes toward Immigration (Co-sponsored with European Politics, see 8-24)**
 Room 3 on the 7th floor, Thurs at 8:30 am
- 8:30 **Chair, David L. Leal**, *University of Texas, Austin*
 dleal@ustin-mccas.edu
- 8:38 **Jouko V. Niipola, Non-Immigrants' Mean Differences: Effects on Public and Social**
 This paper uses new British survey data to show that public perceptions of migration differ dramatically from official definitions used by the state to measure migration and design policy. Policy and methodological implications are discussed.
Scott B. Blinder, *University of Oxford*
 scott.blinder@compus.ox.ac.uk
- 8:47 **Attitudes towards Immigration: A Comparison of East and West Europe**
 I analyze the influence of economic interests and cultural identity on the attitudes towards immigrants both in Western and Eastern Europe. Using the current wave of ESS, I show that public opinion about immigration differs in West and East Europe.
Alper Tolga Bulut, *University of Houston*
 alptg@yahoo.com
- 8:59 **Public Opinion on Immigration, Identity and Values**
 Though many point to the economic concerns of natives as the main source of anti-immigrant sentiment, this paper presents evidence that the ability of an immigrant to follow cultural norms has a greater impact on public opinion toward immigration.
Luella Figueroa, *Stanford University*
 luella@stanford.edu
- 9:11 **Exploring the Economic Determinants of Immigration Attitudes**
 This paper explores the effect of economic perceptions on attitudes toward immigrants across 70 countries. We find that economic perceptions influence attitudes, but the political and cultural context of survey respondents moderates this effect.
Both Miller, *University of Missouri, Kansas City*
 millerbt@umkc.edu
Mona Lyne, *University of Missouri, Kansas City*
 lyne@umkc.edu
- 9:23 **Accommodation and Acculturation: Determinants of Trust and Tolerance among Romanian Migrants and Spanish Citizens**
 The paper analyzes attitudinal profiles of Romanian migrants in Spain relative those of Spanish citizens within a discussion of Spanish policy toward immigrants. I find policies of accommodation have been effective in the acculturation process.
Paul E. Som, *University of North Dakota*
 paul.som@und.edu
Gabriel Badescu, *Babeş-Bolyai University*
 badescu@ro.ub.edu
- 9:35 **Chair, Karl Erbenschlag**, *University of Akron*
 ke@uakron.edu
- Chair, **Michael Bang Petersen**, *Arthur University*
 michael@ps.mta.dk
- 9:55 **Audience Discussion**
- 28-27 **Elite Influence on Public Opinion**
 Room 3 on the 3rd floor, Thurs at 8:30 am
- 8:30 **Chair, Kentaro Fukuhara**, *Gakushuin University*
 kentaro.fukuhara@gakushuin.ac.jp
- 8:35 **Opinion Formation in Competitive Democracies: The Impact of Political Parties**
 In two experiments, we study the relative power of party cues vs. policy arguments, under varying conditions of partisan competition. Polarization feeds individuals to form opinions based on cues rather than substance.

- James N. Druckman, *Northwestern University*
 druckman@northwestern.edu
 Rene Stebbins, *Arizona University*
 rstebbin@asu.edu
 Erik Peterson, *Northwestern University*
 erik-peterson@northwestern.edu
- 8:47 **The President's Effect on Partisan Attitudes: A Comparison of the Obama, G.W. Bush, and Clinton Administrations**
 Analysis of several hundred surveys suggest that public assessments of Obama's performance have influenced opinions of and identification with the president's party to an even greater extent even than did assessments of G.W. Bush and Clinton.
 Gary C. Jacobson, *University of California, San Diego*
 gjacobson@ucsd.edu
- 8:59 **Ideological Asymmetry in the American Party System**
 This paper documents the profound ideological asymmetry in the American party system, wherein Republican identifiers are more likely to be sorted. The balance of evidence points to a top-down explanation.
 Yphiach Lelkes, *Stanford University*
 ylelkes@stanford.edu
 Paul M. Soderstrom, *Stanford University*
 paulms@stanford.edu
- 9:11 **Source Cues and Public Approval of Supreme Court Decisions**
 Using a survey experiment, we test the competing or interacting effects of institutional source cues and partisan cues on support for recent U.S. Supreme Court decisions.
 Stephen P. Nicholson, *University of California, Merced*
 snicholson@ucmerced.edu
 Thomas G. Hupfeldt, *University of California, Merced*
 thupfeldt@ucmerced.edu
- 9:23 **Electoral Polarization: A Cause or Consequence of Elite Polarization**
 This entry evaluates the causes and consequences of polarization in the American system. We use measures of both elite and mass polarization, and then explore the direction of causality for these relations.
 B. Dan Wood, *Texas A&M University*
 bdanwood@polisci.tamu.edu
 Soren Jordan, *Texas A&M University*
 sorenjordan@poli.tam.u.edu
- 9:35 **Disc., Kevin Arceneaux, Temple University**
 kevin.arceneaux@temple.edu
- 9:55 **Audience Discussion**
- 29-6 **Uncivil Political Communications: Causes, Effects, and Perceptions**
 Room Sandburg 6 on the 7th floor, Thur at 8:30 am
 9:30 **Disc., Salma Ghahem, Central Michigan University**
 sghahem@cmu.edu
- 8:38 **Understanding the Causes of Political Incivility: The Results of a Multi-Method Approach**
 We employ a multi-method approach to examine political incivility. Analysis of comments posted by online readers of newspaper stories indicates that incivility is partially caused by the engaged public and not the media or elected officials.
 David J. Coffey, *University of Akron*
 dc Coffey@uakron.edu
- 8:50 **The Age of Incivility: How Increased Partisanship and Narrowcasting Have Changed How Americans Talk Politics**
 I hypothesize that increased partisanship and a disaggregated, hyperbolic political media environment have increased the use of incivility by Americans when talking politics over the last 30 years. I test this hypothesis using data from the ANES.
 Bryan T. Gervais, *University of Maryland, College Park*
 bgervais@gvpt.umd.edu
- 9:05 **Unit Politics, the Politics of Empathy, and Rise of Party Politics**
 Humans confront the contradictory impulses of empathy and defense. The balance is tipped toward defense when we confront perceived threats from different "tribes." We should not be surprised that the tone of politics has taken a turn for the worse.
 Daniel M. Shea, *Allegheny College*
 dshea@allegheny.edu
- 9:20 **Cultivating Incivility: Perceptions of Incivility in Elite Political Discourse as a Result of Viewing Incivility in Television News**
 Recent public and communication research claim elite political discourse is increasingly uncivil. In this paper, I show that increases in political incivility are more perceptual artifacts of news media cultivation than legitimate phenomenon.
 Chase York, *Marshall School of Mass Communication*
 cyork3@jhu.edu
- 9:35 **Disc., Bobbi Gearty, Michigan University**
 bgearty@umichigan.edu
Disc., Salma Ghahem, Central Michigan University
 sghahem@cmu.edu
- 9:55 **Audience Discussion**
- 30-14 **Parties, Groups, and Women Candidates**
 Room Clark 7 on the 7th floor, Thur at 8:30 am
 9:30 **Chair, Christopher W. Lantieri, University of Northern Iowa**
 chrislan@uni.edu
- 8:35 **Emily's Friends, The Emerging Relationship Between Emily's List, Organized Labor, and Women Congressional Candidates**
 This paper examines the relationship between women's PACs and organized labor, two important fundraising groups for the Democratic Party, in funding women congressional candidates.
 Roselyn Cooperman, *University of Mary Washington*
 rooperm@umw.edu
- 8:47 **Still Hunting for Representation: Effects of Partisanship and Gender Affinity on Female Candidates in Primary Elections for the U.S. House of Representatives**
 Our research examines female candidate emergence and success to explain the characteristics that drive women's chances in U.S. House primaries. Our theories look at the effects of partisanship and gender cues on congressional candidates from 1990-2010.
 Kyle Linds, *University of Georgia*
 kyle45@uga.edu
 Katie Chase, *University of Georgia*
 katiec73@uga.edu
 Katie Griffin, *University of Georgia*
 kagrif@uga.edu
- 8:59 **The Dynamics of Gender Ideology and Policy in a Polarized Congress**
 This paper determines the policy areas in which the ideologies of female Republican members of Congress are distinct from that of their male counterparts and in which policy areas their voting is changing the most, the least, or not changing at all.
 Megan Michelle Moeller, *University of Texas, Austin*
 cmohrsgoome@gmail.com
- 9:11 **Evaluating the Impact of Gender Proportion in the Legislature and Partisanship on PAC Contributions Given to Female Candidates**
 This analysis seeks to compare campaign contributions between women running for state legislator in states with relatively high percentages of females serving in that office to states with relatively low percentages.
 Laura Merrill-Balja, *University of Alabama*
 lmbalja@crimson.ua.edu
- 9:23 **Endogenous Political Candidates: Exploring the Partisan Imbalance of Women in Congress**
 Homogeneous and polarized parties discourage the emergence of moderate candidates. This paper brings the political party cross and

- center and suggests that research on women's representation needs to account for changing partisan realities.
Danfelle Thomsen, *Cornell University*
dt324@cornell.edu
- 9:35 **Disc., Barbara C. Burrell, Northern Illinois University**
bburrell@niu.edu
- Disc., Tracy Osborn, University of Iowa**
tracy-osborn@uiowa.edu
- 9:55 **Audience Discussion**
- 31-12 **Mediating Opinions**
Room Bumban 4 on the 7th floor, Thur at 8:30 am
- 8:30 **Chair, Vincent L. Hutchings, University of Michigan**
vincenht@umich.edu
- 8:35 **Influencing Latino Public Opinions: English vs. Spanish Language Media**
In this project we examine the extent to which differences in Spanish-language and English-language media coverage of Iraq and immigration influence Latino public opinion.
Regina P. Brantton, *University of North Texas*
brantton@unt.edu
Tony Eugene Carey, *University of North Texas*
Tony.Carey@unt.edu
Valerie Martínez-Ebers, *University of North Texas*
valmarte@unt.edu
Tanya Masubayashi, *University of North Texas*
masubayashi@unt.edu
- 8:55 **Picturing the First Lady: A Mixed-media Analysis of Photo Coverage of Michelle Obama During the 2008 Presidential Election Cycle**
We examine how photographers employ various camera angles, settings, lighting levels, poses, etc. to manipulate perceptions of Michelle Obama.
Christina S. Haynes, *Ohio State University*
haynes.132@osu.edu
Ray Block, *University of Wisconsin, La Crosse*
block.ray@uwlc.edu
- 9:15 **Media Effects and Public Opinion among Asian Americans**
I explore hypothesized media effects among consumers of ethnic language media.
Eouu Ia, *University of California, Los Angeles*
lkia@public.ucla.edu
- 9:35 **Disc., Vincent L. Hutchings, University of Michigan**
vincenht@umich.edu
- 9:55 **Audience Discussion**
- 32-1 **Rhetoric in Theory and Practice (Co-sponsored with Society for Greek Political Thought, see 67-2)**
Room Sandburg 4 on the 7th floor, Thur at 8:30 am
- 8:30 **Chair, Laura K. Field, University of Texas, Austin**
lkfield@gmail.com
- 8:35 **Persuasion and the Lawgiver: Rousseau's Mediate Reflection on Plato's Chained Teacher**
This essay demonstrates that Rousseau's conception of persuasion as the lawgiver's most important skill, "to persuade without convincing," is Platonic in character.
Brent Eshen Cusher, *Christopher Newport University*
brent.cusher@cpnu.edu
- 8:47 **Rhetoric in Extremity: Thucydides on Political Collapse**
The paper examines the corruption of political speech, the moment in which "words lose their meanings" (3.82.4), in Thucydides' account of the breakdown of political orders, focusing primarily on the revolution at Corcyra.
Seth N. Jaffe, *Bowdoin College*
sjaffe@bowdoin.edu
- 8:59 **Aristotle's Rhetoric: A Manual for the Politics of Persuasion**
Following Aristotle's Rhetoric the paper deals with the relation between deliberative and emotional aspects of political decision-making. The thesis is, that Aristotle's Rhetoric should be read as a manual for demagogues.
Dirk Joerke, *University of Greifswald Germany*
joerke@uni-greifswald.de
- 9:11 **Rhetoric is an Antistrophe to Dialectic: On the Place of Rhetoric in Aristotle's Philosophy**
This paper examines the relationship between rhetoric and dialectic in Aristotle's thought by studying the role of *osch* in scientific knowing. I argue that Aristotle understands rhetoric, along with dialectic, to be a constitutive part of philosophy.
Kathinka G. B. Marasinghe, *University of Texas, Austin*
kathinka.marasinghe@utexas.edu
- 9:27 **Aristotle on Rhetoric and the Psychology of Persuasion**
I argue that Aristotle's Rhetoric helps explicate aspects of Aristotelian psychology, especially the interconnectedness of thought and desire and the primacy of the good. The Rhetoric thus offers critical insight on the character of human rationality.
Mark Verbínský, *University of Texas, Austin*
m-verbinsky@jhu.edu
- 9:35 **Disc., Fred E. Baumann, Canyon College**
baumann@canyon.edu
- Disc., Laura K. Field, University of Texas, Austin**
lkfield@gmail.com
- 9:55 **Audience Discussion**
- 33-1 **Alfarabi, Religion, and Political Philosophy**
Room Council on the 3rd floor, Thur at 8:30 am
- 8:30 **Chair, Stuart D. Warner, Roosevelt University**
s.d.warner@roelmail.com
- 8:35 **Alfarabi's Summary of Plato's Laws**
Alfarabi's Summary of Plato's Laws focuses on laws in general, how and why they are formulated, but also why Plato's investigation of Greek divine law is essential for the study and understanding of all divine laws.
Charles E. Butterworth, *University of Maryland*
cebworth@geop.umd.edu
- 8:50 **Beyond Theory and Practice: The Nature and the Voluntary in Alfarabi's Philosophy of Aristotle**
Alfarabi inherited the problem of the relation between theory and practice from Plato and Aristotle, but his own response to that problem carried him in a new direction. Nature in Alfarabi becomes the object of human action rather than specialism.
Christopher A. Cabra, *Dominican University*
cabra@dom.edu
- 9:05 **Religion and Philosophy in Alfarabi's "Book of Religion": A Textual Analysis of Alfarabi's Book of Religion**
Waseem El-Rayer, *Michigan State University*
elrayer@msu.edu
- 9:20 **The Dialectical and Rhetorical Work in Alfarabi's "Book of Religion"**
This paper examines Alfarabi's account, within the "Book of Religion," of the ambiguous use of dialectic and rhetoric for various *huth* types.
Shawn Chris Wejnak, *Long Island University*
swelnak@gmail.com
- 9:35 **Disc., Svetozar V. Minkov, Roosevelt University**
syminkov@gmail.com
- 9:55 **Audience Discussion**
- 34-9 **Approaches and Methods in American Political Thought**
Room Sandburg 5 on the 7th floor, Thur at 8:30 am
- 8:30 **Chair, Bryan T. McGrew, Wheaton College**
bryan.mcgrew@wheaton.edu
- 8:35 **Text and Context: Weighing the Respective Values of Texts and Historical Context in American Political Thought and Development**
I consider the value of texts in relation to historical context when studying American Political Development. Here I weigh the dueling

- arguments from totalitarians (e.g., Straussians and New Critics) and contextualists (e.g., the Cambridge school).
Peter Daniel Haworth, *Communist Society*
 peterhaworth@gmail.com
- 8:30 **Basic Symbols and the American Regime: Unity and Diversity in American Political Thought**
 Is American politics thought a set tradition or a constantly evolving experiment? Is it up for grabs or are we settled arguments about the foundations of our politics? This is an exploration of these arguments by examining their seminal articulations.
Justin Blake Little, *George Washington University*
 Littlej@gwu.edu
- 9:05 **Myron and History in American Political Thought: Comparing Federalists, Statists, and Contextualists**
 Are "Basic Symbols" authors Willmoore Kendall and George Carey are historicists, as Harry Joffe claims? How does their approach to American political thought compare with the well known school of historicism, the Cambridge School contextualists?
Lewis McCrary, *Georgetown University*
 lem47@georgetown.edu
- 9:20 **Reconciling Natural Rights and the Moral Sense: Francis Hutcheson and American Political Thought**
 This paper examines the impact of Hutcheson's moral and political thought on James Wilson. We reconcile Hutcheson's moral sense theory with his doctrine of natural rights in order to show its effects on Wilson's constitutional theory.
Michelle Ann Schwartz, *University of California, Davis*
 mschwartz@ucdavis.edu
James Zink, *North Carolina State University*
 jzink@uncy.ncsu.edu
- 9:35 **Disc.**, **Joseph S. Devaney**, *University of Wisconsin, Green Bay*
 devaneyj@uwgb.edu
Disc., **Almae Rade**, *Georgetown University*
 wr47@georgetown.edu
- 9:55 Audience Discussion
- 36-1 **Rawls Revisited**
 Desborn 2 on the 7th floor, Thur at 8:30 am
Cheryl Scott Fenschler, *St. Cloud Technical & Community College*
 scottfenschler@yahoo.com
- 8:35 **Rank As Nietzsche: Rank's Historical Optimism and the Rise of His Overcoming Contexts in an Age of Cultural Political Realism**
 This paper makes a case for understanding the trajectory of Rank's political theorizing as recapitulating the course of German philosophy from the rationalism of Kant to the historicism of Hegel, to finally the philosophical pessimism of Nietzsche.
Dwight D. Altman, *Baylor University*
 ddaltm01@baylor.edu
- 8:55 **Making Rights Work: A Principle of Optimal Equal Liberty**
 This paper criticizes the principles of equal liberty offered by Herbert Spencer and John Rawls and proposes a principle of Optimal Equal Liberty for specifying constraints on collective choice and establishing individual rights to liberty.
Scott Boykin, *Georgia Gwinnett College*
 sboykin@ggc.edu
- 9:15 **Can Rousseau Learn Anything from Rawls's Political Liberalism**
 Rousseau's political institutions fail to remove the internal and external forms of domination that he seeks to eliminate through the social contract. A solution can be found, however, in Rawls work on Political Liberalism.
Johnny Gohlinger, *Marian University*
 jgohlinger@marian.edu
- 9:35 **Disc.**, **Scott Boykin**, *Georgia Gwinnett College*
 sboykin@ggc.edu
Disc., **Gerald Doppelt**, *University of California, San Diego*
 jdoppelt@ucsd.edu
- 9:55 Audience Discussion
- 36-1 **Novel Ways of Theorizing the Public Sphere: Frankfurt School and Beyond**
 Salon 4 on the 3rd floor, Thur at 8:30 am
Chair, **Lara P. Rosenmann**, *University of Michigan*
 larsr1@umich.edu
- 8:35 **Marxism, Rancière, and the Re-Evaluation of Radical Aesthetics for Everyday Life in Contemporary America**
 This project examines both Marx's and Rancière's understanding of radical aesthetics, and uses aspects of each of their approaches to suggest the need for art in the public, and to formulate a "rebellious aesthetics" for contemporary America life.
Helen Z. Berra, *St. Mary's College of Maryland*
 zberra@stmarys.edu
- 8:50 **Representation, Agency, and the Question of Marcuse's "Feminist Critique" and the Masculinism of Power Feminism**
 This essay uses Herbert Marcuse's "feminine principle" to argue that power feminism in fact reproduces a masculine conception of empowerment. It therefore seeks to undermine some of the claims of power feminism using critical theory.
Mary Andrea Caputi, *California State University, Long Beach*
 mcaputi@csulb.edu
- 9:05 **Out of the Parlor and into the Mass: Or, The Fragile Transformation of the Public Sphere**
 Critics have argued the festival of Dionysus was a central element of public discourse in defining Athenian civic identity. This essay argues heavy metal festivals provide a civic education and inspire ethics similar to the festival of Dionysus.
Carmen Louis Bennett, *University of Maryland*
 cbennet@gvpr.um.edu
- 9:20 **Rethinking the Frankfurt School's Concept of Totalitarianism: The Role of German Intellectuals and Physicians in the Third Reich**
 This paper will examine limitations in the Frankfurt School's concept of totalitarianism. I will look at Adorno and Horkheimer through the lens of modern research into the role of mind-control of power in encouraging mass murder.
James M. Glass, *University of Maryland, College Park*
 jglass@gvpr.um.edu
- 9:35 **Disc.**, **Michael Diamond**, *University of Missouri*
 mdiamond@missouri.edu
Disc., **Lara P. Rosenmann**, *University of Michigan*
 larsr1@umich.edu
- 9:55 Audience Discussion
- 37-3 **Optimal Agency Design (Co-sponsored with Bureaucratic Politics, see 52-7)**
 Clerk 1 on the 7th floor, Thur at 8:30 am
Chair, **Ming Li**, *Concordia University*
 mingli@alcor.concordia.ca
- 8:35 **Unbundling Tasks in a Political Agency Framework**
 We study a political agency model with multiple tasks. Bundling is optimal when both tasks are equally important, and, surprisingly, the value of bundling is maximized when abilities on the two tasks are uncorrelated.
Fabian Berco De Mesquita, *University of Chicago*
 fbm1@chicago.edu
Scott Ashworth, *University of Chicago*
 ashwson@gmail.com
- 8:50 **Regulatory Complexity and Market Thickness**
 We study the relationship between optimal regulation and market thickness. While regulation can help correct market failures

	<p>arising from mismatch between buyers and sellers in thin markets, governments should deregulate to increase liquidity.</p> <p>Jens Gillebrune Farøed, <i>University of Waterloo</i> jgf@econ.uwaterloo.ca</p>				<p>Vera Eva Troeger, <i>University of Warwick</i> v.e.troeger@warwick.ac.uk</p> <p>Frederick J. Boehmke, <i>University of Iowa</i> frederick-boehmke@uiowa.edu</p>
9:05	<p>Hierarchies and Problem Solving: Task Difficulty and Solution Sets</p> <p>The optimal organizational form is characterized in relation to the difficulty and costs of problems that the organization addresses.</p> <p>B. Pablo Montagnon, <i>University of Chicago</i> pmontagnon@uchicago.edu</p>	9:35			<p>Disc., Frederick J. Boehmke, <i>University of Iowa</i> frederick-boehmke@uiowa.edu</p> <p>Disc., Jude Hays, <i>University of Pittsburgh</i> jch61@psu.edu</p>
9:10	<p>Transparency and Media Scrutiny in the Regulatory Process</p> <p>A formal model is developed to consider the impact of greater transparency in regulatory policymaking when it comes under media scrutiny. Increased transparency is likely to leave the public worse off if it results in more mistaken news reports.</p> <p>Laymanee Tol, <i>Harvard University</i> ltoi@fas.harvard.edu</p>	9:55			<p>Audience Discussion</p>
9:35	<p>Disc., Justin Fox, <i>Yale University</i> justin.fox@yale.edu</p> <p>Disc., Alan E. Wiseman, <i>Kean College</i> alan.wiseman@vandorbill.edu</p>	40-6			<p>Mobilization in the U.S.</p> <p>Indiana on the 3rd floor, Thur at 8:30 am</p> <p>Chair, Amy Krings, <i>The University of Michigan</i> akrings@umich.edu</p>
9:55	<p>Audience Discussion</p>	8:30			<p>Disc., Jude Hays, <i>University of Pittsburgh</i> jch61@psu.edu</p>
38-1	<p>Beyond Fixed Effects Models for Hierarchical and Pooled Data</p> <p>Kimball on the 3rd floor, Thur at 8:30 am</p> <p>Chair, Jude Hays, <i>University of Pittsburgh</i> jch61@psu.edu</p>	8:35			<p>Activist Politics and Paths of Activist Participation on the Left</p> <p>Activists in the antiwar movement spill over into other fields and are more likely to identify with activism/radicalism than other activists.</p> <p>Michael E. Heaney, <i>University of Michigan</i> mheaney@umich.edu</p>
6:00m		8:55			<p>The Effect of Organizational Organized Interests and Social Media</p> <p>In the first systematic study of the use of social media by organized interests we find that the overall shape of online connections by membership associations that get involved in politics conforms to offline patterns of political activity.</p> <p>Parag Mehta, <i>Harvard University</i> mehta@fas.harvard.edu</p> <p>Kay L. Schlotman, <i>Roxton College</i> kschlot@bc.edu</p> <p>Shirley Verba, <i>Harvard University</i> sverba@harvard.edu</p>
8:30		9:15			<p>Climate Protection Movement Strategic Responses to a Changing Political-Economic Environment</p> <p>This project is a study of the impact of changing political-economic opportunity structures on U.S. climate protection movement strategic choices between activities, targets and frames.</p> <p>Karissa Taylor, <i>Northern Arizona University</i> kt333@nau.edu</p>
8:35	<p>Controlled Experiments, Local Contexts, and Endogeneity Problems</p> <p>This paper applies recent advances in statistical methods to a re-analysis of the data on handgun liberalization and violent crime. We build on time-series-cross-section methods, and address two additional problems of endogeneity bias and contagion.</p> <p>Scott J. DeLoe, <i>University of Houston</i> sdeloe@uh.edu</p> <p>Michael Emery, <i>Kean University</i> mjemery@kean.edu</p>	9:35			<p>Disc., Beth L. Leach, <i>Rutgers University</i> leach@polisci.rutgers.edu</p>
8:47	<p>Markov Switching Analysis of Time-Varying Unobserved Heterogeneity in Panel Data</p> <p>Fixed- or random-effect models assume that unobserved unit characteristics do not change over time. Uncover attenuation bias as a main problem of applying those standard panel models to time-varying data with a binary dependent variable.</p> <p>Kenneth Hens, <i>University of Chicago</i> hens19N1@uchicago.edu</p>	9:55			<p>Audience Discussion</p>
8:59	<p>Fixed Effects and Instability Bias</p> <p>This paper shows that the addition of unit fixed effects in panel analysis can induce omitted variable bias by more highly weighting unstable units, then discusses how to correct for this "instability bias."</p> <p>Michael K. Miller, <i>Australian National University</i> michael.miller@anu.edu.au</p>	41-1			<p>Congressional-Executive Interactions (Co-sponsored with Legislative Institutions, see 41-24)</p> <p>Clark 5 on the 7th floor, Thur at 8:30 am</p> <p>Chair, Shirley A. Swarthow, <i>Gettysburg College</i> swarthow@gettysburg.edu</p>
9:13	<p>Instrumental Variables in Multi-level Models</p> <p>I assess the properties of instrumental variable estimation for hierarchical linear models with endogenous macro-level predictors. Computationally inexpensive standard IV methods can be used to deal with endogeneity when estimating multi-level models.</p> <p>Piero Stanig, <i>Berlin School of Government</i> piero.stanig@gmail.com</p>	8:35			<p>Placing Presidential-Congressional Relations in Context: A Comparison of Barack Obama and his Predecessors</p> <p>We evaluate Barack Obama's success with Congress, comparing it to his predecessors.</p> <p>Jeffrey E. Cohen, <i>Forham University</i> cohen@forham.edu</p> <p>Jon R. Bond, <i>Texas A&M University</i> jonbond@polisci.tamu.edu</p> <p>Richard Felder, <i>Forham University</i> felder@forham.edu</p>
9:23	<p>Fixed Effects Vector Decomposition for Multi-level Cross-Sectional Analysis</p> <p>We adapt the fixed effects vector decomposition technique (fevd) to the specific characteristics of multi-level data. We demonstrate the value of this approach by discussing a number of examples in American politics research.</p>	8:50			<p>Legislative Collective Action and Executive Policymaking</p> <p>Theoretical accounts of the growth in presidential power emphasize the collective action problem members of Congress face when organizing over disputes concerning institutional power. We exploit variation in the U.S. states to test this framework.</p> <p>Greg Gochhayer, <i>Coastal Carolina University</i> ggochha@coastal.edu</p> <p>Michael G. Miller, <i>University of Illinois, Springfield</i> mml129@uiis.edu</p>

- 9:05 **The Politics of Agency Creation, Reauthorization, and Reformation**
 We examine the link between the level of congressional support for an agency's mission when it is created, and reauthorized, on how well it achieves the policy goals it is charged with pursuing.
 Jason A. MacDonald, *West Virginia University*
 jama.macdonald@mail.wvu.edu
 Gordon Burns, *West Virginia University*
 Gordon.Burns@usa1.wvu.edu
 Andrew Wassmann, *West Virginia University*
 awassmann@comcast.net
- 9:20 **Strategic Realism and Foreign Policymaking in the U.S. Senate: Evidence from the 2008 Coalition Building**
 To better understand how foreign policy is formulated in a polarized Senate, this paper centers on sponsorship activities as well as voting records and explores foreign policy debates featuring "strange bedfellows."
 Jungkun Seo, *University of North Carolina, Wilmington*
 seoaj@uncw.edu
- 9:39 **Disc., Fung-Yi Chiu, *Academia Sinica***
 fchiu@gs.csinica.edu.tw
Disc., Kevin Andrew Evans, *Florida International University*
 keevan@fiu.edu
- 9:59 **Audience Discussion**
- 42-3 **New Frontiers in Legislative Voting**
 Room 7 on the 3rd floor, Thur at 8:30 am
 8:30 **Chair, Jeremiah John Garretson, *State University of New York, Stony Brook***
 jeremiah.garretson@stonybrook.edu
 8:35 **French Legislative Voting**
 We analyze the behavior of French legislators in the National Assembly.
 Jean-Francois Godbout, *University of Montreal*
 jean-francois.godbout@umontreal.ca
 Marjolaine Poucaud, *University of Montreal*
 marjolaine.poucaud@umontreal.ca
- 8:47 **Legislative Voting and Party Unity in Parliament**
 We analyze legislative voting and party unity in the first forty-one Canadian Parliaments, 1867-2011.
 Jean-Francois Godbout, *University of Montreal*
 jean-francois.godbout@umontreal.ca
 Bjorn Hoyleand, *University of Oslo*
 bjorn.hoyleand@hvl.no
- 8:59 **Common Ideas or National Exceptionalism? Comparing Democratization through Constituent Assemblies, 1848-1849**
 Analyzing the roll call votes of the constituent assemblies of France, Germany and Denmark in the mid-19th century, it is examined in what extent common dimensions of conflict were present.
 Martin Einar Hansen, *University of Vienna*
 martin.hansen@univie.ac.at
- 9:11 **Measuring Intra-Party Cohesion: Examining Unrecorded Amending Activity**
 We examine the role of the amending process of the U.S. House by collecting and analyzing a new data set of all amendments, recorded and unrecorded, disposed of during the 45th Congress, 1877-1879.
 Michael S. Lynch, *University of Kansas*
 mlynch@ku.edu
 Anthony Madsona, *University of Georgia*
 amadsonh@uga.edu
- 9:23 **The Dimensionality of Voting Behavior in Three European Parliaments**
 By studying original roll-call data for three European parliaments, we find that, contrary to common belief, party systems tend to be structured on a single dimension although this status quo can be temporarily disrupted under specific circumstances.
- Daphne Joanna van der Pijl, *University of Amsterdam*
 d.j.vanderpil@uva.nl
 Elmar Eijssch, *University of Amsterdam*
 e.f.j.junson@uva.nl
- 9:35 **Disc., Jeremiah John Garretson, *State University of New York, Stony Brook***
 jeremiah.garretson@stonybrook.edu
Disc., Simon Hix, *London School of Economics*
 S.Hix@lse.ac.uk
- 9:55 **Audience Discussion**
- 44-4 **Race, Civil Rights, and Constitutionalism**
 Room 5 on the 7th floor, Thur at 8:30 am
 8:30 **Chair, Christina R. Rivers, *DePaul University***
 crivers@depaul.edu
 8:35 **Race and Race in American Law**
 What is the role of the judiciary in creating socio-political culture of American society? Historical cases being reviewed.
 Mehmet Bülent, *University of Missouri, Saint Louis*
 hirisib@uol.com
- 8:50 **The Supreme Court and the Reformation of Difference in Post-Civil War America**
 This paper argues the Supreme Court is a key player in the nation's re-invention of racial differences. The Court provides the constitutional and legal justifications for either the rise of new or demise of older forms of differences.
 Michael W. Combs, *University of Nebraska*
 mcombs1@unl.edu
- 9:05 **The Revolution that Almost Was: The Burger Court and Civil Rights**
 This paper examines the Burger Court Justice's 1963 civil rights cases, using the Justices' archives to explore the debates surrounding civil rights enforcement methods during the 1970s.
 Lynda Dodd, *City University of New York*
 ldodd@ccny.cuny.edu
- 9:20 **The NAACP and the Legal Strategy to End Segregation**
 The NAACP developed a plan to overturn Plessy vs. Ferguson and the separate but equal doctrine. This paper analyzes that long, legal strategy from inception through Brown vs. Board of Education with an emphasis on the case of Guines vs. Canada.
 James W. Endersby, *University of Missouri*
 endersby@missouri.edu
 William T. Harner, *University of Missouri, Columbia*
 wharner1@missouri.edu
- 9:35 **Disc., Christina R. Rivers, *DePaul University***
 crivers@depaul.edu
- 9:55 **Audience Discussion**
- 45-19 **Judging on State Courts (Co-sponsored with State and Intergovernmental Politics, see 46-14)**
 Room 10 on the 7th floor, Thur at 8:30 am
 8:30 **Chair, Rebecca Mae Salokar, *Florida International University***
 salokar@fiu.edu
 8:35 **Judicial Independence on State Supreme Courts: Do Justices Follow the Ideology Return?**
 Does the responsiveness of state supreme court justices to changes in their political environment depend on reappointment method? Justices are predicted to be more sensitive when reappointments uncertainty, based on reappointment method, is higher.
 William Blake, *University of Texas, Austin*
 william.blake@mail.utexas.edu
- 8:47 **An Analysis of State District Judge's Role Orientations and Associated Behaviors in the Hearing Room**
 Using role theory, this paper will assess the frequency and assorted explanatory variables of certain orientations related to by the judge in their handling of various civil and criminal court proceedings.

- Robert C. Chadley, *Illinois State University*
rchadley@isu.edu
Loren Karpus, *Illinois State University*
lkarp@isu.edu
- 8:59 **COURT OF LAST RESORT: JUDGES AS ROBO-DECEMERS: DETERMINING THE CAUSES OF ROBO-DETERIORATION**
State high court judges are surveyed to obtain their role orientation. These orientations are then examined in order to determine the extent to which background characteristics, professional experiences, and institutions affect role orientation.
Raymond Y. Cannon, *Lycoming College*
cannonr@lycoming.edu
- 9:11 **Representative Justice? Public Opinion and the Criminal Justice System**
Using a unique measure of public opinion, I examine how a strong issue-specific, constituency-level public opinion signal affects the judicial decisions of state prosecutors and the severity of the sentences handed down by state judges in drug cases.
Michael J. Nelson, *Washington University, St. Louis*
mjnelson@wustl.edu
- 9:23 **Agenda-setting in State High Courts: Same-Sex Marriage Legislation, 1990-2009**
An examination of various theories of agenda-setting in the context of state judicial systems. Empirically tests the implications of these theories using data on same-sex marriage legal petitions.
Benjamin Charles Sohoff, *Pennsylvania State University*
ben1@bensohoff.com
- 9:35 **Disc., Sara C. Benesh, University of Wisconsin, Milwaukee**
sbenesh@uwvm.edu
Disc., Robert J. Hume, Fordham University
rhume@fordham.edu
- 9:55 **Audience Discussion**
- 45-27 **Decision-making on the U.S. Supreme Court**
Room 8:30
Chair, Elteen Branson, *Indiana University, Bloomington*
elbranson@indiana.edu
- 8:35 **Assessing the Influence of Space and Geography on the United States Supreme Court's Agenda**
This study uses spatial analysis to determine the influence geography has had on the agenda-setting process of the United States Supreme Court.
Jareda Curtis, *University of Missouri, Saint Louis*
jlc7b9@umsl.edu
- 8:47 **Writing for Federalism: An Empirical Investigation into Supreme Court Decision-Making During the Rehnquist Court**
Empirical test of Supreme Court decision-making to uncover evidence that the emphasis on re-establishing federalism by President Reagan and Chief Justice Rehnquist led to the increase in number of pro-federalism rulings that transpired during this era.
Joshua Ryan Meddaugh, *State University of New York, Buffalo*
meddaughj@buffalo.edu
- 8:59 **The Evolution of Ideological Voting on the Supreme Court: Federalism Cases, 1789-1952**
This paper attempts to examine the prevalence and evolution of ideological voting in the early years of the Supreme Court. The results show evidence of ideological voting by early justices, albeit at lower levels than on the modern Court.
Christopher Parker, *Centenary College of Louisiana*
cparker@centenary.edu
- 9:11 **Explaining Change on the Supreme Court**
What accounts for change in the ideological location of the Supreme Court over time? We examine three potential explanations: senescence-induced change, as predicted by formal models; the distance between old and new justices; and external factors.
- Charles R. Shipan, *University of Michigan*
cshipan@umich.edu
Richard James Anderson, *University of Michigan*
richardj@umich.edu
David Castro, *University of Michigan*
dcastro@umich.edu
- 9:23 **Agenda-setting, Oral Arguments, and Reconstructing the Dead Issues on the U.S. Supreme Court**
I analyze whether issues suppressed during the Supreme Court's agenda-setting stage can be effectively resurrected during oral arguments.
Marin Sorenson, *University of Minnesota*
soren219@umn.edu
- 9:35 **Disc., Elteen Branson, Indiana University, Bloomington**
elbranson@indiana.edu
Disc., Seth A. Hendrickson, Creighton University
sethahendrickson@creighton.edu
- 9:55 **Audience Discussion**
- 49-2 **International Perspectives on Health and Education Policy**
Room 8:30
Chair, Sara Jordan, *University of Hong Kong*
sara.jordan@uic.hk
- 8:39 **Using Randomized Evaluations to Assess Public Impact in Education and International Development Policies: A Comparative Analysis of Its Challenges**
The current call for randomized evaluations (REs) in education and international development raises questions about the representativeness and relevance of RE findings for policymakers. We address challenges, policy implications and recommendations.
Rohit C. Kohliet, *University of Texas, Austin*
rcohliet@gmail.com
- 8:59 **Government Health Spending and Outcomes: Accounting for Health Measure Specificity**
To address evidence that governments do not affect population health, we analyze a cross-national panel using three specific measures of spending and outcomes. We find that governments do improve health, but only in specific outcomes they target.
Stephen August Meserve, *Texas Tech University*
stephenmeserve2@ttu.edu
Carle A. Steele, *University of Illinois, Urbana-Champaign*
csteele3@illinois.edu
- 9:09 **Political Regimes and Health Democracy and its Consequences on Child Mortality for 175 Countries Between 1979 and 2009**
Using a new, high quality dataset and more sophisticated statistical techniques, this paper investigates the causal linkages between health and democracy for a sample of 175 countries between 1970-2009.
Antonio P. Ramos, *University of California, Los Angeles*
ramos.grad.student@gmail.com
- 9:20 **Co-regulation and Coordination of Actors, Policies and Ideas in Health Politics**
Different sets of ideas can be at the background of public policy sectors that provide the same good. Taking health as an example, the paper shows an example of two policy fields that are inherently different, but provide the same good.
Philipp Trein, *University of Lausanne*
philipp.trein@unil.ch
- 9:35 **Disc., Sara Jordan, University of Hong Kong**
sara.jordan@gmail.com
- 9:55 **Audience Discussion**

- 50-14 Regulation and Governance**
Room: Logan on the 3rd floor, Thur at 8:30 am
8:30 Chair: Nicola A. Alexander, *University of Minnesota*
 nalexand@twin.edu
- 8:35 Politics, State and Local Government Design and Construction**
 This paper explores the nature and dimensions of the political struggle over procurement methods, including design-bid-build, design-build, and construction-manager-at-risk, between the design and procurement/construction industries.
 Susan A. Abuhatteh, *Old Dominion University*
 sabu02@odu.edu
 Jesse Velasco, *Old Dominion University*
 jwvelas@comcast.com
 Stephen B. Gordon, *Old Dominion University*
 sbgordon@odu.edu
 Sujay Gokhale, *Vanderbilt University*
 s.gokhale@vanderbilt.edu
- 8:50 Bang or a Whimper?: Assessing Progress towards the UK Government's "Border of the Quagmire"**
 In 2010, the UK's Coalition Government announced plans to reduce the number of agencies from 950 to 150. This paper assesses progress towards this goal, using content analysis. It draws on the policy implementation literature to explain findings.
 Chris O'Leary, *Queen Mary College, University of London*
 c.oleary@qmul.ac.uk
- 9:29 Legislative Durability**
 Legislation passed during divided government is more durable than that passed during unified government. Additionally, the length of legislation, its policy breadth and number of agencies involved in implementation reduce legislative durability.
 Michelle Whymar, *University of Texas*
 michellewhymar@gmail.com
- 9:05 The Birds and the Bees...and the STDs: A Value-added Examination of Formal Sex Education and Its Impact on Female Adolescent Behaviors**
 Using logistical regression models and Assin (1982)'s value-added approach, this paper examines formal sex education and its role as an educational investment in shaping the sexual health choices of female adolescents.
 Megan Schaar, *University of Missouri, Columbia*
 mschaar@missouri.edu
 Jill Nicholson-Croy, *University of Missouri, Columbia*
 nicholsoncroyj@missouri.edu
- 9:35 Disc., Michael A. Liezel, University of Northern Iowa**
 michael.liezel@uni.edu
- 9:55 Audience Discussion**
- 50-16 Interest Groups, Advocacy, and Policy Change**
Room: Grant Park Parlor on the 6th floor, Thur at 8:30 am
8:30 Chair: Paul J. Culhane, *Northern Illinois University*
 pculhane2@siu.edu
- 8:35 The Politics of Human Trafficking: Determinants of Policy Variation in the United States**
 This paper utilizes social regulatory policy to explain U.S. state variation in the adoption of human trafficking laws and seeks to determine what this variation can tell us about the implications for human trafficking in public policy research.
 Laura A. Dean, *University of Kansas*
 deanla@ku.edu
- 8:47 The Impact of the National Automobile Dealers Association (NADA) on Government Policies at the Federal Level: Resisting the Automobile Industry's An Expedition Through the Agency Coalition Framework**
 Using ACP this paper explores policy subsystems formed to influence government policies at the federal level regulating automobile dealers and manufacturers resulting from GM and Chrysler bankruptcy crisis of 2009 emphasizing the role of the NADA.
 Eubr Doss-Kope, *Old Dominion University*
 jdoss002@odu.edu
 Katrina Miller-Stevens, *Old Dominion University*
 kmiller@odu.edu
 John R. Lombard, *Old Dominion University*
 jlombard@odu.edu
- 8:59 It's the Networks, Not the Agenda: The Political Actors and Circumstances Contributing to Significant Policy Change**
 Compiling 150 sources of policy history in 12 domestic issue areas since 1945, I find that the relationships among a small number of actors are responsible for the bulk of landmark policymaking, rather than any factors related to agenda setting.
 Matthew Grossman, *Michigan State University*
 mattg@msu.edu
- 9:11 The Politics of Life, Interests Groups and Maternal Care: How Do Strategies Between Physician and Midwife Interest Groups Affect Policy and Maternal and Infant Outcomes?**
 An obstetrician trade association gain more power in Washington, midwives have been pushed aside, much to the detriment of mothers and infants. Interest group theories will be used to describe the role of trade groups in maternity policy.
 Alysa K. Milosjevich, *University of Tennessee*
 AKMilosjevich@gmail.com
- 9:23 Christina Yoniss: The Logic of Choice in Policy Markets for Risk Reducing**
 This paper suggests that a more integrated logic of venue choice is needed to more fully explain stakeholder decisions within the policy market. Develops how emergent groups choose venue such as collectives, legislatures, admin. and courts.
 Edward P. Weber, *University of Nevada, Las Vegas*
 edward.weber@unlv.edu
- 9:35 Aaron Ley, University of North Dakota**
 aaron.ley@business.und.edu
- 9:35 Disc., Paul J. Culhane, Northern Illinois University**
 pculhane2@siu.edu
- Disc., Keelee J. Kirkpatrick, University of Kansas**
 kellee@ku.edu
- 9:55 Audience Discussion**
- 51-1 Politics of Environmental Policy in the American States (Co-sponsored with State and Intergovernmental Politics, see 46-16)**
Room: Sides 8 on the 3rd floor, Thur at 8:30 am
8:30 Chair: David Kazisky, *Georgetown University*
 dmk74@georgetown.edu
- 8:35 State Interaction Producing Solar Power on Public Lands in the Western U.S.: An Evaluation of State Policies and Their Effects on Federal Land Management Decisions**
 This paper provides a comparative analysis of four states in the Southwest regarding policies aimed at promoting renewable, solar energy production on the utility scale on federally managed lands.
 James Douglas Bushman, *Northern Arizona University*
 james_bushman@ucr.edu
- 8:47 Regulatory Stringency and Policy Drivers: A Reassessment of Renewable Portfolio Standards**
 Examines why state-level policymakers adopt different forms of a renewable portfolio standard energy policy. Introduces a new metric for assessing degrees of policy stringency, and analyzes its relationship to policy adoption.
 Sanya Corley, *Indiana University*
 scorley@indiana.edu
 Christopher Miller, *Indiana University*
 cjm3@indiana.edu

- 8:59 Factors Influencing Renewable Energy Infrastructure Development: A Multi-State Case Study of Installed Wind Generation Capacity**
This case study explores the factors influencing the deployment of renewable energy generation infrastructure in six U.S. states. These factors include state government, policy tools, geographic factors and existing electric system infrastructure.
Laurence Helwig, University of Nevada, Las Vegas
helwig@unlv.nevada.edu
- 9:11 Evolution of Environmental Policy through Ballot Measures**
This paper looks at the changes in policy, specifically in environmental policy as a result of ballot measures from 1978 to 2012.
Shanna Reilly, Northern Kentucky University
reillys3@nku.edu
Ryan Meritt York, Utah State University
ryan.york@usu.edu
- 9:23 Climate Change Policy from the Bottom-Up: Adaptation and Mitigation Strategies for Communities of the Great Plains**
This paper presents findings from a survey of 900 cities in the Great Plains region of the United States on climate change mitigation and adaptation. It seeks to understand the skepticism and lack of planning characteristic of this region.
Robert S. Wood, University of North Dakota
rwood@und.edu
Rebecca Judith Romdsahl, University of North Dakota
rebecca.romdsahl@und.edu
- 9:25 Disc., Rebecca Bromley-Trujillo, University of Kentucky**
becky.bromley-trujillo@uky.edu
Disc., David Koussky, Georgetown University
dkk74@georgetown.edu
- 9:55 Audience Discussion**
- 9:30-20 New Public Management and Related Administrative Approaches**
Room Millennium Ballroom on the 6th floor, Thur at 8:30 am
8:30 Chair, Megan K. Heller, University of Illinois, Chicago
mheller1@uic.edu
- 9:35 Sectoral Dynamics and Public Sector Redesign: A Conceptual Framework**
This paper looks at some of the empirical evidence of how sectoral dynamics influence the public sector and attempts to present a conceptual framework to capture the relationship.
Kandhika Senath Balasubria, George Mason University
kbalasu@masonlive.gmu.edu
- 9:47 Government Transparency: New Measures and Relevance for Good Governance**
Using a new set of measures that together expose key components of government transparency, this paper examines how these components relate to good governance defined as control of corruption.
Monika Bauer, University of Gothenburg
monika.bauer@pol.gu.se
Marcia Grimes, University of Gothenburg
marcis.grimes@pol.gu.se
- 9:59 Surrogating Audits with Project Funding: A State-New World Call for Entrepreneurial Public Managers**
This paper uses the United States National Park Service as a case study for analysis of the use of Project funds. The author evaluates current levels of use of project money and requests for increases as indicators of the fiscal health of the agency.
Nichols Marie Fiske, Wayne State University
n1166@wayne.edu
- 9:11 Current Trends and Future Possibilities of NPM in East-Central States**
This paper examines the contradictions associated with the application of NPM within the state apparatus. Based upon the case of Russia, it explores the consequences of an attempt to promote managerialism in public administration.
Svetlana Tablao, University of Toronto
svetlana.tablao@utoronto.ca
- 9:13 Coping with Public Management Issues by Policy Cost**
This study argues that proper way of dealing with public management problems differs by educational factor policy cost. It considers, as ways of treating the issues, Weber's bureaucracy and Taylor's scientific management, NPA, NPM, and Governance.
Yoonho Kim, University of Seoul
ykim@uos.ac.kr
- 9:35 Disc., Anne Williamson, Suffolk University**
awilliamson@suffolk.edu
- 9:55 Audience Discussion**
- 9:47 Understanding American Identity through Art and Architecture**
Room Salon 1 on the 3rd floor, Thur at 8:30 am
8:30 Chair, Christian Dean, Dominican University of California
cdean@dominican.edu
- 9:35 The Form and Function of Poverty: Examining National Identity through the Architecture of Public Housing**
This paper examines three public housing communities in Florida and interprets the meaning of these spaces by utilizing Goodman's four references of architecture, denotation, exemplification, metaphorical expression, and embodied reference.
Jessica M. Hayden, University of West Florida
jmd44@students.uwf.edu
- 9:47 A Picture is Worth a Thousand Words: Building National Identity through Art**
We examine how portraits, historical paintings, and landscapes from the early years of the Republic contributed to establishing a national identity that defined America and helped to cement republican ideals.
Douglas R. Hoffman, University of Northern Iowa
douglas.hoffman@uni.edu
Allison Howard, Dominican University of California
alison.howard@dominican.edu
- 9:59 Sustainable Development and American Federalism**
Examines the role played by American federalism in the development and adoption of LEED, Leadership in Energy and Environmental Design, certification standards.
David Paul Ramsey, University of West Florida
dramsey2@uwf.edu
- 9:11 Symbolizing Liberty: The Use of the Falcon in American Art and Architecture**
This paper will examine the use of the falcon as a symbol in American art and architecture.
Erik C. Sands, Berry College
esands@berry.edu
Kathryn E. Petzel, Berry College
kate.petzel@vikings.berry.edu
- 9:33 How the Mall Means**
We conceptualize the National Mall as a cohesive built environment and examine the referential meaning provided by this place so significant to the American national identity.
Kyrtan Bridget York, University of West Florida
kyb2@students.uwf.edu
Jesselyn Jones Evans, University of West Florida
jevans@uwf.edu
- 9:35 Disc., Jesselyn Jones Evans, University of West Florida**
jevans@uwf.edu
Disc., Jon H. Schaff, Northern State University
vschaff@northst.edu
- 9:55 Audience Discussion**

57-1 Navigating and Improving Student Experiences

Room 8:30 Chair, Shyam Krishnan Srinivas, *Georgia Perimeter College*
srinivas@gpc.edu

8:35 Eradicating Bad Habits: Making Sinks Using a Model-Driven Approach to Teaching the Politics of Gender and Evolution

Blending the principles of adult learning with best practices in liberal education to create a 21st Century classroom.
Amy L. Atchison, *Kaplan University*
amy.atchison@vulpo.edu

8:50 What Do Students Want?: Understanding Student Norms Toward Faculty By Using a Likert Expectation Method

Faculty often wake about their expectations to students, but seldom gather information on what students expect from faculty. Here the list experiment is used to evaluate student norms for political science faculty members.

Thomas R. Marshall, *University of Texas, Arlington*
tmarshall@uta.edu
Brent Sasley, *University of Texas, Arlington*
bsasley@uta.edu
Brent D. Boyce, *University of Texas, Arlington*
boyce@uta.edu

9:05 Building Bridges Through the Art of Policy Debate: A Mentoring Partnership Between the Monmouth University Debate Team and Asbury Park High School Students

This paper highlights an award winning mentoring program between Monmouth University's Debate Team and students from Asbury Park High School. College debaters mentored high schools students in policy debate and in preparing for college.

Joseph Patena, *Monmouth University*
jpatena@monmouth.edu
Kevita Dooley, *Monmouth University*
kdooley@monmouth.edu

9:20 Did I Do My Research: The Making and Breaking of Cell Phone Policies in the College Classroom

Survey results demonstrate student use of and professional attitudes towards cell phones in the classroom. Results provide a range of policy options for dealing with student cell phone use.

Audrey Wentfall, *Virginia Wesleyan College*
awentfall@vcw.edu
Michael J. Berry, *University of Colorado, Denver*
Michael.Berry@ucdenver.edu

9:35 Disc., Dion M. Krass, Lansing Community College
dkrass@lcc.edu

9:55 Audience Discussion

74-1 Social Media and Other Web-based Networks

Room 8:30 Chair, Bruce A. Desmarais, *University of Massachusetts, Amherst*
desmarais@polsci.umass.edu

8:35 Going 'Bald on Record': Relationships Among Public Officials' Social Media Behavior and Language Use

This paper explores members of Congress's social media participation paying special attention to the use of potentially polarizing language, e.g., "civility," "politeness," and the structure of the networks formed through their interactions.

Libby Hemphill, *Illinois Institute of Technology*
libbyh@iit.edu
John Otterbacher, *Illinois Institute of Technology*
jotterba@iit.edu

8:50 Exploring the Invisible Networks of U.S. Politics

We parse text from web-based sources to make inferences of likely ties between those sources. We focus on official Congressional websites and mainstream and social media. We evaluate this as a method to detect "invisible" networks in U.S. politics.

Yu-wei Lin, *Northeastern University*/*Harvard University*
yulin@mit.edu
David Lazer, *Northeastern University*
davelazer@gmail.com

9:05 Merry Events' Love Connection: The White Supremacist Group Network in the U.S.

This paper provides a snapshot of the white supremacy network in the U.S. today using quantitative network analysis of website hyperlinks. Surprisingly the network is sparsely-connected and two of its major players are relative unknowns.

Paul James Martin, *Southern Illinois University, Carbondale*
pjmr2257@siu.edu

9:20 The Structure and Dynamics of Political Discussion in an Online Social Network

Using a dataset that contains information about the social networks of hundreds of thousands of users on the social networking site Facebook, we identify and characterize political discussion and opinion.

Julian Jettie, *University of California, San Diego*
jsettie@ucsd.edu
Robert M. Bond, *University of California, San Diego*
rbond@ucsd.edu

9:35 Disc., Bruce A. Desmarais, University of Massachusetts, Amherst
desmarais@polsci.umass.edu

Disc., Yu-wei Lin, *Northeastern University*/*Harvard University*
yulin@mit.edu

9:55 Audience Discussion

Thursday, April 12 at 10:25 am

- 1-2 Strategic Voting and Electoral Rules (Co-sponsored with Representation and Electoral Systems, see 26-15, and Comparative Political Behavior, see 7-19)**
 Room Wilson on the 3rd floor, Thur at 10:25 am
10:25 Chair, Ken Kollman, University of Michigan
 kollman@umich.edu
- 10:30 Voting Behavior in Dual Ballot Contexts: The Case of French Presidential Elections**
 Using survey data from French presidential elections, we examine the extent to which voters' strategies differ in dual ballot contexts. Specifically, we explore if the differences demonstrate some kind of sophisticated behavior on the part of voters.
Eric Helander, McGill University
 eric.helander3@mcgill.ca
Mashlen Turgeon, Universidade de Brasilia
 turgeon@unb.br
- 10:41 Divergent Law and Information: The Role of Media Availability in the Relationship Between Electoral and Party Systems**
 This paper examines whether variation in the availability of reliable election information from the media affects coordination on two parties in single member plurality systems.
Emily Clough, Newcastle University
 emily.clough@ncl.ac.uk
- 10:54 Estimating Strategic Voting at the District Level**
 We present the first approach to estimate strategic vote transfers at the district level. Using data from British General Elections we examine, among other things, how many constituencies changed hands due to strategic votes.
Michael Herrmann, University of Konstanz
 michael.herrmann@uni-konstanz.de
Simon Müller, University Konstanz
 simon.mueller@uni-konstanz.de
Peter Seib, University of Konstanz
 peter.seib@uni-konstanz.de
- 11:06 Every Election You Run Make Progress: The Gradual Impact of Electoral Reform on Voting Behavior**
 Using a regression discontinuity design, the paper addresses the question of how electoral reform changes the voting behavior of young people. In order to test the arguments, the 1994 New Zealand electoral reform is examined.
Pedro Ribeiro, European University Institute
 pedro.ribeiro@eui.eu
- 11:18 Choice, Information and Complex Voting Behaviors in Swiss Elections**
 The Swiss open ballot PR electoral system allows voters to cast a customized ballot but doing so requires considerable political information. We consider who customizes their ballot using survey data from the Making Electoral Democracy Work project.
Laura B. Stephenson, University of Western Ontario
 lstephe@uwo.ca
Martina Bächtli, University Zurich
 marian.baechtli@ipz.uzh.ch
Klement Kerschke, Pennsylvania State University
 kzk20m.kerschke@gmail.com
André Blais, Université de Montréal
 andre.blais@umontreal.ca
Hanspeter Kriesi, University Zurich
 hanspeter.kriesi@ipz.uzh.ch
- 11:30 Disc., Steven J. Brams, New York University**
 steven.brams@nyu.edu
Disc., Ken Kollman, University of Michigan
 kollman@umich.edu
- 11:40 Audience Discussion**
- 1-11 Bureaucratic Policymaking and Implementation (Co-sponsored with Bureaucratic Politics, see 22-6, and Public Policy, see 59-18)**
 Room Hancock Parlor on the 6th floor, Thur at 10:25 am
10:25 Chair, Scott Altmeyer, University of Georgia
 salthewar@uga.edu
- 10:30 Can Managerial Workarounds Serve Democratic Ends? Discretion, Delegation, and Civic Dissent**
 Implementing policy effectively sometimes requires evading certain directives. We ask if and how these workarounds can serve democratic ends by guiding policy fixes, catalyzing public debates, or forcing policy to local circumstances.
David C. Campbell, University of California, Davis
 dave.c.campbell@ucdavis.edu
- 10:45 Ideological Diversity in the Executive Branch and the Logic of Timing in the Rulemaking Process**
 We use data on the yearly regulatory dockets of 10 cabinet agencies from 1991-2014 to examine how bureaucracies respond to ideological conflict with OIRA.
Austin Chremos, University of Georgia
 austinc@uga.edu
John Hudak, Vanderbilt University
 john.hudak@vanderbilt.edu
- 11:00 The Impact of Professionalization on Bureaucratic Decision Making and Responsiveness**
 I explore the impact of professionalization on the consistency of street-level bureaucratic decisions and the responsiveness of those decisions to elected officials. I do so with data on the Social Security Disability Program.
Loel Kiser, University of Missouri, Columbia
 lkiserl@missouri.edu
- 11:15 Ex Parte Lobbying in Agency Rulemaking**
 This paper will study the efficacy of ex parte lobbying contacts during government agency rulemaking. The author will focus on a new dataset of 50 health regulations and a telephone survey over 350 public participants.
Syran Webb Yackee, University of Wisconsin, Madison
 syackee@info@wisc.edu
- 11:30 Disc., Anthony Michael Bertelli, University of Southern California**
 bertelli@usc.edu
- 11:50 Audience Discussion**
- 2-1 Immigration and Naturalization Policy**
 Room Sandburg 4 on the 7th floor, Thur at 10:25 am
10:25 Chair, Barbara Spornski Kinsey, University of Central Florida
 bkinsey@mail.ucf.edu
- 10:30 Political and Ideological Determinants of Citizenship Policies**
 Fuzzy Set QCA analysis of the impact of new players and political competition on citizenship policies in 15 West European countries.
Tarik Abbas-Chair, Berlin Graduate School of Social Sciences/New York University
 raboucheh@eol.com
- 10:45 Regimes of Ethnicity: Comparing Europe and Post-Communist Eurasia**
 This paper presents the comparative data on state policies on ethnic and ethno-religious diversity in fifteen specific policy areas in 50 European states collected through a survey of country experts.
Sezer Aktürk, Koç University Istanbul
 sakturk@berkeley.edu
- 11:00 Who Is Leaving Them In?: Nationalization in 28 OECD Countries**
 This project utilized an ordinary least squares model with panel-corrected standard errors to address the question of why nationalization rates vary across 28 OECD countries between 1991-2007.
Marilise Losen, Western Michigan University
 marilose.l.losen@wmich.edu

- 11:15 **From East to West, Is Family the Best the State-level Politics of Family Migration in Europe**
This paper takes a quantitative approach to examining European countries in family migration control. Results suggest national political conservatism overrules domestic and international concerns in determining policy variance.
Aubrey Westfall, *Virginia Wesleyan College*
awestfall@vwc.edu
- 11:30 **Disc., Barbara Spouraki Kinsey, University of Central Florida**
Bkinsey@mail.ucf.edu
- 11:50 **Audience Discussion**
- 4-29 **Conflict Processes and Consequences in Developing Countries**
Sanzhong Li on the 7th floor, Thur at 10:25 am
Chieh-Kimail Kazera, *Columbia University*
kk2432@columbia.edu
- 10:25 **10:30**
- 10:30 **Global Migrants: Why Are Some Forced Migrants More Willing to Resettle Than Others?**
This research examines the impact of various factors that affect the choices of forced migrants to resettle in the place to which they migrated, remain home, or resettle in London in the aftermath of flight.
Prakash Ashkari, *Central Michigan University*
ashkari@cmich.edu
- 10:45 **Warfare and Displacement in Spain and Colombia**
We argue that despite differences in how civil war violence is perpetrated, the underlying causal mechanisms of civilian displacement are consistent across civil wars. We test the theory with micro-level data from Spain and Colombia.
Luis Balcells, *Institute for Economic Analysis, CSIC*
luis.balcells@iea.csic.es
Abbey Steele, *Purdue University*
abbey.steele@gmail.com
- 11:00 **Colonial Origins of Market Inequality in India**
This paper demonstrates how the British colonial policy of indirect rule leads to ideological post-colonial Marxist insurgency in India, through path dependent mechanisms. It links the literature of colonial institutions and civil wars.
Shivaji Mukherjee, *Yale University*
shivaji.mukherjee@yale.edu
- 11:15 **The Trajectory of Extremes: Revenue, Demography, and Mass Killing in New States**
I argue that extremes in regime financing coupled with extremes in demographic patterns lead to mass killing in the first decade of independence due to the effects of the international system on state building since 1900.
John Allen Stevenson, *University of Chicago*
jstevens@uchicago.edu
- 11:30 **Disc., Ana Arjona, Columbia University**
araj2120@columbia.edu
- 11:50 **Audience Discussion**
- 5-2 **Dominant Party Authority and**
Room Dearborn 2 on the 7th floor, Thur at 10:25 am
10:25 **Chair, Juan Fernando Ibarra Del Cuzco, CIDE (Centro de Investigación y Docencia Económica)**
juanf.ibarra@cide.edu
- 10:30 **Dismantling Bureaucratic and Infrastructural Powers in Dominant Party Autocracies: An Alternative Explanation of Mexico's Authoritarian Regime Durability and Resilience**
In Mexico's dominant party autocracy, the bureaucracy was in charge of the regime's despotic power and the PRI of the regime's infrastructural power. This division of roles affected elites collective action, leading to the regime's breakdown in 2000.
Jose Antonio Herandez Company, *University of Chicago*
jabernandez@uchicago.edu
- 10:42 **Elite Autonomy and Dominant Party Regimes: Evidence from Russian Regional Legislatures**
This paper examines why individual elites join dominant parties. Using data from the Russian regions, it finds that legislators from hard-to-tax enterprises are less likely to join dominant parties.
Ora John Reader, *Columbia University*
ojreader@gmail.com
- 10:54 **Thirds After: Conceding Presidential Democratization and the Fate of Authoritarian Ruling Parties**
Ruling parties often do choose to liberalize and even fully democratize from what would appear to be positions of almost impenetrable strength.
Ben Slater, *University of Chicago*
slater@uchicago.edu
Joseph Wong, *University of Toronto*
joe.wong@utoronto.ca
- 11:06 **When Does Ethnic Voting Reinforce One-Party Dominance? Evidence from Malaysia and Taiwan**
Ethnic divisions can lead to one-party dominance by increasing the difficulty of coordination both within and across districts. I show how ethnic voting patterns reinforced the dominant party system in Malaysia while undercutting it in Taiwan.
Kharis An Tempilman, *University of Michigan*
kharisa@umich.edu
- 11:17 **Who Wins? Democracy, Opposition Networks and Protests: Voting in Tanzania and Zambia's Incomplete Party Elections**
This paper explores opposition vote choice in two dominant party systems, paying particular attention to the impact of prospective policy orientation and density of opposition support in networks on willingness to vote for opposition candidates.
Keith H. Weghorst, *University of Florida*
keith.weghorst@ufl.edu
- 11:30 **Disc., Juan Fernando Ibarra Del Cuzco, CIDE (Centro de Investigación y Docencia Económica)**
juanf.ibarra@cide.edu
Disc., Rachel Beatty Rieder, *Northwestern University*
r-rieder@northwestern.edu
- 11:50 **Audience Discussion**
- 6-1 **Comparative Autocracy and Bureaucratic Agencies**
Room Dearborn 1 on the 7th floor, Thur at 10:25 am
10:25 **Chair, Sara Jordan, University of Hong Kong**
sara.jordan@hku.hk
- 10:30 **Self-censorship Agencies and Their Principals: A Theoretical and Empirical Analysis**
This paper argues that understanding the variation in the structure of the principals of anti-corruption agencies is crucial for understanding the different strategies available to these agencies in their interaction with the institutional framework.
Diana Maria Brandino, *State University of New York, Binghamton*
diana.brandino@gmail.com
- 10:42 **Delegation of Political Authority to Bureaucratic Agencies in an Authoritarian Regime: Analysis of Steuery and Administrative Regulation in Kazakhstan**
The paper investigates the politics of delegation in non-democratic settings. It draws on a new dataset of statutory and administrative regulations created in Kazakhstan in 1991-2010 to investigate causes and effects of micromanagement of bureaucracy.
Diliana S. Duvanova, *State University of New York, Buffalo*
duvanova@buffalo.edu
- 10:54 **Impact of Political Factors on the Government Bureaucracy: The Korean Case, 1998-2002**
Government organization reforms are affected by political rather than economic factors.
Taehee Ha, *Kyungil University*
taehee8@gmail.com

- 11:06** **State Legitimacy or Sector Interests: Workplace Safety Regulatory Reform in China**
Workplace safety regulatory reform was initiated by the central leaders but controlled by businesses during implementation. The establishment of regulatory agency has increased the fragmentation of regulatory authority.
Yu Jiang, *Chinese University of Hong Kong*
iouisaj.cuhk@gmail.com
- 11:18** **Perception-Based Governance Indicators: An Objective Alternative**
We assess the validity of subjective governance indicators by evaluating the correlates of business perceptions of the burden of "red tape" in 143 countries and find that they are predictors not of public sector performance but of public policy itself.
Marcus J. Kurtz, *Ohio State University*
kurtz.61@osu.edu
Andrew Schrank, *University of New Mexico*
schrank@unm.edu
- 11:30** **Disc., Young Han Kim, East Carolina University**
kimyo@ecu.edu
- 11:50** **Audience Discussion**
- 7-100** **Author Meets Critics: Tim Helwig's *Retaining the Room to Manoeuvre: Globalization and Electoral Politics***
Room: Water Tower Parlor on the 6th floor, Thur at 10:25 am
Roundtable discussion of Helwig's book manuscript on the effects of economic globalization for public opinion, voting behavior, and party strategies in post-industrial democracies.
Chair: Timothy Helwig, *Indiana University*
thelwig@indiana.edu
Panelist: Nathan Jensen, *Washington University, St. Louis*
njensen@wustl.edu
Christopher Wlezien, *Temple University*
wlezien@temple.edu
Stephanie Walter, *Universität Heidelberg*
s.walter@uni-heidelberg.de
Raymond Duch, *University of Oxford*
rymond.duch@nuffield.ox.ac.uk
- 8-2** **Challenging the Careers of Mafias, Niche, and Outlets**
Room: Clark 10 on the 7th floor, Thur at 10:25 am
Chair: David Brockington, *University of Plymouth*
david.brockington@plymouth.ac.uk
- 10:35** **The Politics of Anti-environmentalism: Positional Brand Framing by the European Radical Right**
We contest the view that the environment is a valence issue where all parties endorse the same position, by analyzing cross-country time-series mass survey data and content analyzing the election manifestos of fifteen radical right parties in Europe.
Kostas Gerontis, *University of Twente*
k.gerontis@utwente.nl
Alezia Katsanidou, *Leibniz Institute for the Social Sciences*
alezia.katsanidou@gesis.org
Sofia Vasilopoulos, *University of York*
s.vasilopoulos@york.ac.uk
- 10:50** **Mafias, Geopolitikera or plain "Old Politics"? A Gendered Political Parties and their Strategic Choices at the European Level**
This paper studies the electoral tactics of outsider political parties in the European Parliament. It describes the issue dimensions of competition and explains the role that outsider parties have played in their configuration.
Verónica Bracho Hoyos, *CIDE (Centro de Investigación y Docencia Económicas)*
veronica.hoyos@cide.edu
- 11:10** **Explaining the Electoral Success of Niche Parties in Europe**
Niche parties, like those focused on issues of immigration and the environment, are more competitive across Europe. Of importance is when these parties exhibit electoral success, yet the conditions underlying success remain unclear and highly debated.
Carrie Humphreys, *University of Utah*
c_humphreys@utahmail.com
- 11:30** **Disc., David Brockington, University of Plymouth**
david.brockington@plymouth.ac.uk
Disc., Gijb Schumacher, *Vrije Universiteit Amsterdam*
g.schumacher@vu.nl
- 11:50** **Audience Discussion**
- 9-3** **Political Participation in Latin America: Protest, Voting, and Opting Out**
Room: LaSalle 5 on the 7th floor, Thur at 10:25 am
Chair: John Craig Dugas, *Kalamazoo College*
jdugas@kzoo.edu
- 10:30** **Resource Abundance and Protest in Weak States**
This paper examines the relationship between natural resources and protest in contemporary Peru.
Moses Ayeo, *University of Missouri*
mosea@missouri.edu
- 10:45** **Party and Political Protest in Latin America**
What best explains patterns of political protest over time and across countries in Latin America? This paper explores the ways in which political institutions influence individual participation in protests focusing on how the poor participate.
Carew Elisabeth Boulding, *University of Colorado, Boulder*
carew.boulding@colorado.edu
Claudio A. Holzer, *University of Utah*
claudio.holzer@poli-sci.utah.edu
- 11:00** **The Political Cost of Crime in Central America: Neighborhood Mistrust in Municipal Government and Political Disengagement**
This study explores the neighborhood level effects of crime and violence on trust in local governments and political participation. This study relies on multilevel modeling techniques employing data for 150 neighborhoods in Central American countries.
Abby Beatriz Cardona, *Purdue University*
abby.b.cardona@purdue.edu
Matthew L. Layton, *Purdue University*
mmlayton@purdue.edu
- 11:15** **The Formation of Social and Political Capital in the 2010 Presidential Election Campaign in Brazil**
How do Brazilians become engaged in politics? This paper examines how the factors leading to changes in political engagement over the course of Brazil's 2010 presidential election campaign.
Ary Erice Smith, *University of Pittsburgh*
aer40@pitt.edu
- 11:30** **Disc., Samuel Handlin, University of Notre Dame**
samhandlin@gmail.com
- 11:50** **Audience Discussion**
- 9-12** **Latin America: The Domestic-regional-global Nexus**
Room: Montrose 2 on the 7th floor, Thur at 10:25 am
Chair: Angel Saavedra Cordero, *Clarkson University*
asaaved@clarkson.edu
- 10:25** **Brazilian Government and Interest Groups Policy Networks: A Test Case of the Common Kateroni Model**
This paper responds to the following two questions. First, who are the key actors in creating and modifying CET 1 Brazil within MECOM? Second, how do these actors use their networks to participate politically to affect trade policy.
Galit Inessa Benitez, *Indiana University, Bloomington*
gibenite@indiana.edu

10:45	China's Trade Policy: Based on the Trade Policy of U.S. in Latin America The paper focuses on four issues: China's access to Latin America Markets; The improvement of China's soft power in Latin America; Barriers between China and Latin America; Chinese energy strategy in Latin America. Haorlan Heo, <i>Indiana University, Bloomington</i> rshb@indiana.edu	11:30	This paper examines how the governments' policy inputs and market rules can coexist and result in an overall success. Jihyeon Won, <i>Indiana University, Bloomington</i> jihwon@indiana.edu
11:00	Security Issues and Immigration Flows: Refugees, the New Migrants, and the Old This paper shows evidence of thousands of Mexicans that have changed their residency to relocate at the U.S., or less violent cities within Mexico, fearing drug-related violence which has spiked since 2008. Vladimir Rios, <i>Harvard University</i> vrios@fas.harvard.edu	11:50	Disc., Christian Chen, University of California-San Diego chr001@ucsd.edu Disc., Liang Qian, Louisiana State University lqian@tiger.lsu.edu Audience Discussion
11:15	Attitudes toward Regional Integration Among Eastern Caribbean Youth The study explored political self-efficacy, political interest and participation, and knowledge in Eastern Caribbean youth, and determined the extent to which these levels correlated with the youth's attitudes toward regional integration. Luzette Serles-Lubin, <i>University of Georgia</i> lulub@uga.edu	12:13	Room 10:25 Roots of Arab Spring and Public Opinion Congress on the 3rd floor, Thur at 10:25 am Chair, Soha Alsanab, <i>University of Texas, Pan American</i> alsanab@utpa.edu
11:30	Disc., Fritzie J. Gray, University of Louisville fgray01@louisville.edu Disc., Angel Sarvedyá Cisneros, Clarkson University asarvedr@clarkson.edu	10:30	10:30 Egyptian Revolutionary Forces: Causes and Trajectories Analyzing the Egyptian revolution will learn more from tracing causal episodic properties to uncover cycles and processes by which forms of contentious politics generate various legacies and contentious trajectories. Sibhana Elsayed Habib, <i>University of Essex</i> sehab1@essex.ac.uk
11:30	Audience Discussion	10:50	10:50 The Arab Spring: The Prospect for Democracy or Not? The main purpose of this paper is to understand the main forces behind the so-called Arab Spring. The central question is that is it a beginning of democratization or not? Faith Maria, <i>University of Cincinnati</i> faithmaria@gmail.com
10-2	Room 10:25 Local Government and Economic Development in China Sandburg 6 on the 7th floor, Thur at 10:25 am Chair, Gang Guo, <i>University of Mississippi</i> gg@olemiss.edu	11:10	11:10 Disc., Jeneé Salamey, Lebanese American University jmsalamey@lau.edu.lb Audience Discussion
10:30	10:30 Resource Curse and Local Government: Case of China's Unbalanced Development Taking China's regional disparity and decentralized institution into account, this study aims to explore the role of resource endowment to local governance through a cross-provincial analysis. Huiyan Du, <i>Chinese University of Hong Kong</i> huiyanad@icmail.com	11:30	11:30 Political Parties in Post-communist Countries Burdham 1 on the 7th floor, Thur at 10:25 am Chair, Holley E. Hansen, <i>University of Puget Sound</i> holley.hansen@gmail.com
10:42	10:42 Who Experiments with Local Intra-Party Democracy in China Since 2000? "intra-party democracy" has gradually progressed from a newly resurrected concept to sporadic local practices. This paper examines the 984 reports of "open recommendation" in national and local official newspapers in China since 2000. Gang Guo, <i>University of Mississippi</i> gg@olemiss.edu	10:30	10:30 Policy Perspectives of the Ex-Yugoslav Party System The paper traces trajectories of policy competition in ex-Yugoslav countries after the break-up of the country in 1990. The paper analyzes the structure of competition over issue domains, issue salience and polarization using party manifesto data. Andrija Kuzjak, <i>University of Zagreb/University of Essex</i> ahenkj@essex.ac.uk Stenona Kuzter Lipicer, <i>University of Ljubljana</i> simona.kuzter-lipicer@fil.uzilj.si Samo Kuzlerjak, <i>University of Ljubljana</i> samo.kuzlerjak@fil.uzilj.si
10:54	10:54 The Political Logic of China's Central-Local Fiscal Transfers Using rare panel data on China's county-level fiscal transfers, larger provision of fiscal transfers to border areas in China is a strategic move by an authoritarian regime to deal with the international effects of transborder ethnic groups. Jihyeon Jeong, <i>University of California, San Diego</i> jeongjh@ucsd.edu	11:00	11:00 Political Parties in Ukraine After the 2010 Presidential Elections After the 2010 presidential elections three elements that have contributed to the development of Ukrainian parties (PR electoral system, constitutional reform, and legitimization of free and fair elections) have been in the process of dismantling. Andrey Molestevich, <i>National University of Kyiv-Mohyla Academy</i> andrey.molestevich@gmail.com
11:06	11:06 So, East Young Cadres: Local Experiments in Economic Development in Reforming China This paper explores policy tools created and used by county-level governments in China to address differences in regional development. Charlotte Lee, <i>Hamilton College</i> cllee@hamilton.edu	11:15	11:15 Women in the "Men's Parties" of the Populist Radical Right: The Case of Hungary's Jobbik Party Populist radical right parties are typically characterized as "men's parties": ideologically, policy, and recruitment and therefore unappealing to women voters. A case study of post-communist Hungary's Jobbik tests these assertions. Kathryn Ann Montgomery, <i>Winnipeg University</i> kmontg@uw.edu
11:18	11:18 Scaling China: Role of Local Governments in Attracting Foreign Direct Investment to the Northeastern Provincial Development Zone China's local governments play a pivotal role in attracting large foreign direct investment (FDI) inflows into their own provinces.	11:30	11:30 Local Matters: Party Development and Electoral Reform in Post-Communist Democracies Leveraging an electoral system discontinuity in Poland to test the importance of electoral institutions on national party development. Jason Morgan, <i>Ohio State University</i> morgan.746@osu.edu

- 11:30 **Disc., Holley E. Hansen, *University of Texas at Dallas***
holley.hansen@gmail.com
Disc., John W. Holley, *James Madison University*
jhleyjw@jmu.edu
- 11:50 **Audience Discussion**
- 11-12 **Politics in China (Co-sponsored with Asian Politics, see 10-24)**
Room Bingham 5 on the 7th floor, Thur at 10:25 am
10:25 **Chair, Yayoi Kato, *University of Southern California***
kato@usc.edu
- 10:30 **Politics and Policy-making in People's Republic of China**
This paper focuses on the policy effect of petitions. The first case documents how petitions led to the abolition of the agricultural tax. The second case demonstrates how petitions resulted in the reform of urban housing demolition policy.
Jing Chen, *Princeton University*
jingchen@princeton.edu
- 10:45 **Successor, Cultivation and Elite Promotion in China: A Trend Toward Institutionalization**
This paper applies Qualitative Comparative Analysis to a dataset of CC members, so as to reveal how the CCP would cultivate and elevate the successors under the trend of institutionalization.
Hsiu-hao Huang, *National Taiwan Normal University*
hhsag@ntnu.edu.tw
- 11:00 **Considering Governability in China: An Examination of the Urban Community Building Project**
This study seeks to bring greater conceptual clarity to the study of governance in China through a consideration of the term "governability" and its applicability to China, and more specifically to the urban "Community Building" program.
Kristen D. Parra, *Western Washington University*
kristen.parra@wwu.edu
- 11:15 **Authoritarian Information Problems: Data Manipulation in China**
Comparing economic and electricity data in China and cross-nationally points towards the need for social scientists to proceed with caution in their use of officially reported economic statistics from dictatorships.
Jeremy Wallace, *Ohio State University*
wallace.524@polisci.osu.edu
- 11:30 **Disc., Anna Nikolaevna Gregg, *Austin Peay State University***
gregga@apsu.edu
Disc., Yayoi Kato, *University of Southern California*
kato@usc.edu
- 11:50 **Audience Discussion**
- 11-1 **WTO and International Trade Disputes**
Room Bingham on the 5th floor, Thur at 10:25 am
10:25 **Chair, Stephen Woolcock, *London School of Economics***
s.b.woolcock@lse.ac.uk
- 10:30 **Institutional Effects of WTO Membership on Trade, Economic Growth, and Political Liberalization**
Does membership in the World Trade Organization drive states' levels of trade, domestic economic growth, or political liberalization? This paper employs a propensity score matching approach to gain leverage on this central question in IPE.
Dave Cobb, *University of Wisconsin*
cobb@wisc.edu
Faizel Kearney, *University of Wisconsin*
fk Kearney@wisc.edu
Ryan M. Powers, *University of Wisconsin, Madison*
rpowers@wisc.edu
Inhee van Dorzykowska, *University of Wisconsin, Madison*
vondorzyk@wisc.edu
- 10:50 **Response to International Institutions to Resolve Trade Imbalances: U.S., Korea, and Japan via GATT/WTO Dispute Resolution**
The analysis presented in the paper demonstrates that changes in trade imbalance levels provide political pressures and domestic demands on policy makers to resolve the trade imbalance by resorting to a trade dispute in an international institution.
June Park, *Boston University*
junepark@bu.edu
- 11:10 **Pricing Risk: Market Reactions to WTO Antidumping Cases**
This paper investigates market reactions to WTO antidumping cases to illustrate how investors price the risk of affirmative/negative rulings at different stages: initiation, preliminary decision, final decision, and imposition of AD measures.
Peter Sina-Erdel, *Georgetown University*
psj22@georgetown.edu
- 11:30 **Disc., Stephen Chaudoin, *Princeton University***
stephen.chaudoin@gmail.com
Disc., Timothy M. Peterson, *Oklahoma State University*
timothy.peterson@okstate.edu
- 11:50 **Audience Discussion**
- 10-24 **Economic Shocks, International Cooperation, and Policy Impact**
Room Bingham 5 on the 7th floor, Thur at 10:25 am
10:25 **Chair, Nils Berggren, *Research Institute of Industrial Economics (IFN)***
nils.berggren@ifn.se
- 10:30 **Who Cooperates and How?: International Cooperation and Divergent Outcomes: Sharing, Overlapping and Adjacent Exclusive Economic Zones**
Using a dataset covering all maritime boundaries in the world, this paper contributes to the study of international cooperation by testing theories of why nations cooperate and explaining the divergent outcomes they reach.
Ashley Aspinwall, *Bates College*
aspinwall@bates.edu
Martin Christoph Steward, *Stony Brook University*
martin.steward@stonybrook.edu
- 10:45 **The Global Economic Club and Institutional Change: Assessing the Extent of IMF Reform**
Using a formal model, this paper shows that the optimal institutional change for major principals in the IMF is expanding the club to the extent that they can maintain a unanimous veto coalition to block further institutional change.
Bogdan Bućak, *University of Wisconsin, Madison*
bućak@wisc.edu
- 11:00 **Revealing "Regionalism vs. Multilateralism": A Study of the Impact of Financial Crises on International Economic Policy**
Multilateral trade negotiation has more recently been replaced by bilateral trade negotiations. This paper demonstrates that this change is the result of the impact of financial crises on the domestic politics of trade policy in affected countries.
Yoo-Soo Jung, *Purdue University*
jung10@purdue.edu
- 11:15 **Knowing Your Limits: Flexibility and Authority in the EU and Beyond**
Using the case of the EU Council Presidency's informal authority, the paper explains how states add flexibility to an institution without this flexibility undermining the credibility of the commitment that its formal rules embody.
Nayefeh Kibicek, *London School of Economics*
n.kibicek@lse.ac.uk
- 11:30 **Disc., Stephen Nelson, *Northwestern University***
stephen-nelson@northwestern.edu
- 11:50 **Audience Discussion**

- 16-2 Governance Challenges in Foreign Policy**
 Room: Morrison 4 on the 7th floor, Thur at 10:25 am
 10:25 Chair, Ellen Guterman, York University
 eguterman@glendon.yorku.ca
- 10:30 Inflation or Deflation? State-level Determinants of Border Openness and Access to Adjudication for Forced Migrants**
 This paper identifies the domestic interplays informing each observed state's allocation of resources toward the control of its borders against potential forced migrants and the level of access allotted to asylum adjudication for those able to enter.
 Sean Christopher Anderson, Wayne State University
 sc2008@wayne.edu
- 10:50 Migration and Political Stability: Examining the Effect of Immigration on Governance in Selected Countries**
 This study examines the impact of high skilled emigration on political stability in countries of origin.
 Natasha T. Dunstan, Mercyhurst College
 ndunstan@mercyhurst.edu
- 11:10 A Few Bad Apples in a Good Barrel?: IO Effects on Democratic Governance before and after Accession**
 When do international organizations (IOs) influence democratic governance? The paper argues that both the "type" and "level" of IO leverage affect democratic practices and that such IO impact is conditional on the efforts of domestic actors.
 Ahmet Mert Karal, University of Wisconsin, Madison
 karal@wisc.edu
- 11:30** Chair, Ellen Guterman, York University
 eguterman@glendon.yorku.ca
- 11:50 Audience Discussion**
- 17-18 Consequences of Japan's Emergence (Co-sponsored with Asian Politics, see 10-21)**
 Room: Setonberg 7 on the 7th floor, Thur at 10:25 am
 10:25 Chair, Aiko Choh, Yonsei University
 choiajin@yonsei.ac.kr
- 10:30 The Potential Revision of the Japanese Constitution and Security Dilemma in East Asia**
 This study examines how the potential revision of the Japanese Constitution affects security dilemma between Japan and China.
 Satoshi Mochida, University of Nebraska, Kearney
 smochida1@unk.edu
 Luke Zinnell, University of Nebraska, Kearney
 zinnellh@logos.unk.edu
- 10:50 Identity and Threat Perception in Sino-Japanese Relations**
 The Sino-Japanese relationship has shown an increasing degree of mutual threat perception since the 1990s. I argue that worsening identity distance between the two countries has significantly affected bilateral threat perceptions.
 Yongwook Ryu, Australian National University
 yongwookr@gmail.com
- 11:10** Chair, Tai-Ho Liu, National Chung Cheng University
 tliu@nccu.edu.tw
- 11:30 Audience Discussion**
- 18-2 Rebellion and Dissent**
 Room: Ashland on the 3rd floor, Thur at 10:25 am
 10:25 Chair, Will H. Moore, Florida State University
 will.moore@fsu.edu
- 10:30 Don't Feed the Trolls: Governmental Action and Domestic Violence and Nonviolent Protest**
 How and when domestic political groups respond to government repression and accommodation? We examine the stability and generalizability of findings on the dynamics between domestic political protest and government repression and accommodation.
 Sam R. Bral, Kansas State University
 sbral3@ksu.edu
 Amanda Marie Mardis, Kansas State University
 amardis@ksu.edu
- 10:50 Rebel Engagement Success and Civil War Duration**
 I develop a bargaining model to include the sources of rebel finance which indicates that in order to fight rebel groups might introduce sources of uncertainty creating noisy signals of resolve making negotiations more difficult based on the cost.
 Brian Hardt, State University of New York, Buffalo
 bhardtu@buffalo.edu
- 11:10 Dissident State Interaction before and during the Arab Spring**
 This study estimates the reaction coefficients between dissidents and states throughout the MENA countries during the 1990s and 2000s, then compares those with reaction coefficients during the Arab Spring of 2011.
 Will H. Moore, Florida State University
 will.moore@fsu.edu
- 11:30** Chair, Nachman Ben-Yehuda, Helwan University
 nbenyehuda@plebs.msc.huji.ac.il
- 11:50 Audience Discussion**
- 18-18 Predicting Terrorists and their Actions**
 Room: Clark 1 on the 7th floor, Thur at 10:25 am
 10:25 Chair, Paul Gil, Pennsylvania State University
 pag25@psu.edu
- 10:30 Gender Inequality as a Predictor of Terrorist Attacks**
 This paper analyzes the relationship between gender inequality and terrorism within a state to see if increased levels of inequality can provide predictive information about the number of terrorist attacks a country experiences per year.
 Patricia Buchanan, Kansas State University
 pb2@ksu.edu
- 10:42 Testing for the Possibility of Contagion of Terrorism in State Dyads**
 Terrorist activity in three state dyads: Colombia–Peru, India–Pakistan, and Lebanon–Israel is analyzed for contagion effects using Gittinger causality testing including testing for contagion relating to specific types of terrorist activity.
 Christine Gil, University of Idaho
 cgil1@uidaho.edu
- 10:54 Mapping Martyrdom: The Spatial Outcomes of Suicide Bombers**
 This article provides an analysis of the spatial behavior of suicide bombers. I analyze the link between 219 Palestinian suicide bomber socio-demographic traits, martyr operant variables, event outcomes, and the distances travelled by the bombers.
 Paul Gil, Pennsylvania State University
 pag25@psu.edu
- 11:06 Who were the Volunteers?: The Shifting Sociological and Operational Profile of Provisional Irish Republican Army Members**
 This article presents an empirical analysis of a unique subset of 1240 former members of the Provisional Irish Republican Army. We highlight the shifting sociological and operational profile of PIRA's cadre across 28 years of conflict.
 Paul Gil, Pennsylvania State University
 pag25@psu.edu
 John Horgan, Pennsylvania State University
 jh31@psu.edu
- 11:18 An Analysis of Geographic Clusters on Terrorism**
 This paper explores the relationship between increased terrain and terrorism. I conduct a district level analysis of nearly 700 districts and find that increased terrain is significant in determining location of attacks.
 Andrea Neal-Malji, University of Kentucky
 andrea.malji@uky.edu

- 11:30 **Disc., Orlando Eiza Banzell, *Mercyhurst College***
 orbanzel@mercyhurst.edu
Disc., Stephen Charles Nemeth, *University of Iowa*
 stephen-nemeth@uiowa.edu
- 11:50 **Audience Discussion**
- 20-2 **Environmental Politics and International Relations**
Room Medinah Pastor on the 6th floor, Thur at 10:25 am
10:25 **Chair, Iren Opa-Bara, *Millsaps College***
 iopa@millaps.edu
- 10:30 **A Tale of Two Rivers: International Institutions and China's Development Strategy for the Nu/Salween and Lancang/Mekong Deltaic Rivers**
 This paper looks at the effect of regional water management institutions on China's decision to build and not build dams in two river basins: the Nu/Salween and the Lancang/Mekong.
Jacop Brozek, *Lawrence University*
 jacop.brozek@lawrence.edu
- 10:45 **Making Funding Work: The Selection of NGOs as Implementing Agencies on Global Environmental Entomology Grants**
 When do NGOs serve as implementing agencies on R/D grants? I argue the more involved a state is in international civil society, the less likely it is that NGOs will serve as intermediaries. Evidence is provided through an examination of GEF grants.
Satyam Sudhar Kulkarni, *University of Illinois*
 kulkarn4@illinois.edu
- 11:00 **From Opportunity to a Choice: Revisiting Energy Conflicts and Cooperation in the Arctic Circle**
 This paper uses disputed control of the Arctic Ocean to illustrate resource scarcity from green theory. There is risk of rising tensions leading to conflict if all parties do not work toward building sustainable cooperation.
David Mizell, *Illinois State University*
 dmizell@isiu.edu
- 11:15 **Globality and Environmental Security**
 The paper asks: How have links between the environmental security and geographical space been articulated within international environmental institutions since the 1980s and with what implications for legitimacy and effective political action?
Jakob Skjolding Skut, *University of Southern Denmark*
 jps@sum.edu.dk
- 11:30 **Disc., Eric Graham, *Princeton University***
 egraham@princeton.edu
- 11:50 **Audience Discussion**
- 22-2 **Primaries and Nomination Campaigns**
Room Indiana on the 3rd floor, Thur at 10:25 am
10:25 **Chair, Lara Michelle Brown, *Villanova University***
 lara.brown@villanova.edu
- 10:30 **Divide Presidential Primaries and the Nominee's Success in November**
 I re-evaluate the decisive primary theory, and I find that the rules in place in each state governing the parties' presidential nominations, and not the extent of the divisiveness itself, affect the candidates' success in the general election.
Carissa E. Dwyer, *University of Minnesota*
 dwyer077@umn.edu
- 10:45 **The 2012 Presidential Campaign: The Partisan Landscape and the Republican Presidential Primaries**
 Drawing on data from the 2012 Cooperative Campaign Analysis Project, we will map the landscape of attitudes on the eve of the Iowa caucus and trace the dynamics of preference during the Republican presidential primary.
John M. Sides, *George Washington University*
 jsides@gwu.edu
Lynn Vavreck, *University of California, Los Angeles*
 lvavreck@ucla.edu
- 10:54 **Primary Elections: How Changing the Rules Change the Outcome**
 This paper examines what happens when a state changes primary election rules. The outcomes considered go beyond the ideology of the candidates, does the representative match the median voter, to also examine other measures of good government.
John Andrew Stoeckle, *California Institute of Technology*
 jstoeck108@caltech.edu
- 11:00 **Don't Secret: Use The Freedom of the New Hampshire Primary**
 Polling shows that New Hampshire Primary voters do not make up their minds until the final weeks of the campaign, yet the early front-runner typically wins. This paper examines why front-runners typically win and why they occasionally lose.
Andrew R. Smith, *University of New Hampshire*
 andrew.smith@unh.edu
David W. Moore, *University of New Hampshire*
 dmoores2@concast.net
- 11:10 **Do Voters Learn About Candidates?: An Examination of the 2008 Presidential Nomination Contests**
 Using data from the 2008 National Annenberg Election Study, voter learning about presidential nomination candidates is investigated. Media exposure, campaign advertisements, and campaign visits are explored as possible avenues for voter learning.
Jay L. Woodland, *University of Arizona*
 jwoodlan@arizona.edu
- 11:30 **Disc., Brian J. Hox, *Tulane University***
 bhox@tulane.edu
- 11:50 **Disc., Jennifer L. Lawless, *American University***
 lawless@american.edu
- Audience Discussion**
- 23-5 **National Choice and Participation**
Room Salvo 5 on the 3rd floor, Thur at 10:25 am
10:25 **Chair, James W. Kohershy, *University of Missouri***
 kohershy@missouri.edu
- 10:30 **From Motivation to Action: Connecting Students' Political Behavior to their Beliefs for Redistribution**
 This study investigates whether students who are motivated by personal goals are involved in more conventional activities than their peers who cite more issue-oriented reasons for involvement.
Molly W. Anderson, *DePaul University*
 mandolin@depaul.edu
Krista Jenkins, *Ball State University*
 kjenkins@bsu.edu
- 10:45 **Are Voters More Likely to Contribute to Other Public Goods?: Evidence from a Large-Scale Randomized Policy Experiment**
 This paper examines whether frequent voters are more responsive to pro-social messages encouraging voter contribution. Our results suggest that a general sense of civic-mindedness may promote action for the public good across behavioral contexts.
Toby Rodon, *Georgetown University*
 tobyrod@georgetown.edu
- 10:54 **Smooth Ballotless and Extrajurisdictional Voters: A Theory of Large Elections**
 We propose a new game theoretic approach to modeling large elections that overcomes the "paradox of voting" without reliance on ad hoc preferences for voting. The key innovation is the adoption of a "smooth" policy rule.
Maren Farawell, *University of Queensland*
 m.farawell@uq.edu.au
Ronald Philip Walsh, *University of Pittsburgh*
 rwalsh@pitt.edu
- 11:00 **Resolving Political Closeness: Data and Presidential Election Trends, 2000-2008**
 While the relationship between election closeness and voter turnout has been widely studied, scholars have reached disparate conclusions. Using county-level data, this study analyzes the relationship between ex post closeness and voter turnout.

- Drew Karlowski, University of Missouri**
dkarlowski@mail.missouri.edu
- 11:18 Party Polarization and Voter Turnout**
This paper examines the relationship between party polarization and voter turnout through rational choice approaches.
Sungil Lee, University of Kentucky
sunillee@gmail.com
- 11:30** **Blec, James W. Endersby, University of Missouri**
endersby@missouri.edu
Blec, John David Griffin, University of Notre Dame
john.d.griffin@nd.edu
- 11:50 Audience Discussion**
- 23-19 Deliberation, Networks, Groups, and Participation**
Room
Montrose 1 on the 7th floor, Thur at 10:25 am
- 10:25 Chair, Maurice Margolis, Texas Southern University**
margom1@tsu.edu
- 10:30 Deliberative Capacity of Individuals, Dimensions and Determinants**
The purpose of the paper is to define and create a measure of deliberative capacity of individuals; in addition, some determinants of the deliberative capacity of individuals are examined.
Kristine Lundell, Aliso Alamos University
kristine.lundell@abo.edu
- 10:50 Spillover of Voter Mobilization in Social Networks: Evidence from Stimulating Interpersonal Influence in a Field Experiment**
We seek to reconcile conflicting findings on voter mobilization and interpersonal influence. In a field experiment, we examine spillover among voters co-habiting with recipients of treatment asking them to remind friends and family to vote.
Christopher Robert Mason, University of Miami
christophermason@umiami.com
Casey A. Hobstad, University of Miami
khobstad@gmail.com
- 11:18 Social Movements and the Nonprofit Sector: Trends in Institutionalization, 1989-2008**
The paper analyzes the evolving use of 501(c)(3) public charity organizations and 501(c)(4) social advocacy organizations by various social movements from 1989-2008. Increasing resources and funds towards political organizing are found.
Matthew Manganelli, University of Pennsylvania
mmngjell@sas.upenn.edu
- 11:30** **Blec, Matthew Craven, University of Minnesota**
crave047@umn.edu
- 11:50 Audience Discussion**
- 24-12 Rigorous Testing of Legislative Election Theories**
Room
Salon 4 on the 3rd floor, Thur at 10:25 am
- 10:25 Chair, Michael W. Tolles, University of Wisconsin, Milwaukee**
mtolles@uwm.edu
- 10:30 Critical Congressional Elections: A Time Series Analysis of Election Realignments in the United States**
This paper aims to rehabilitate critical election theory using time series analysis to develop and examine a theory of partisan realignment through critical congressional elections.
Michael J. Faber, Indiana University
professorfaber@gmail.com
- 10:50 The Phenomena of Global Forecasting for Campaigns: How Closely do Voters Correct Expectations about Who Won the Election?**
This paper compares three models of expectation formation, Bayesian learning, prospect theory, and Zaller's receive, accept, sample model, using the Campaign Expectations Panel Survey from the 2010 British Election Study.
Andrew Mizer, University of Essex
am2001@essex.ac.uk
- 11:10 The Difficult Kind: Challengers and the Problems Posed by Electorates**
A measure of challenger difficulty implied by the adaptive parties literature, estimate high-dimension locations of candidates with survey data, simulate searches with the adaptive parties model. Then compare to diversity, heterogeneity, complexity.
Michael W. Tolles, University of Wisconsin, Milwaukee
mtolles@uwm.edu
Michael Enley, Kent State University
mearley@kent.edu
Scott De Marchi, Duke University
demarchi@duke.edu
- 11:30** **Blec, Katharine S. Javala, Temple University**
kavizor@temple.edu
- 11:50 Audience Discussion**
- 25-7 Experiments on Voting and Voter Choice**
Room
Salon 8 on the 3rd floor, Thur at 10:25 am
- 10:25 Chair, Andrew John Healy, Loyola Marymount University**
ahealy@lmu.edu
- 10:30 The Janus Hair Dance of the Incumbent: The Effect of Weather Beyond Turnout**
We provide experimental evidence of the effect of weather on voting. Inclement weather promotes risk aversion and thus voters are more likely to vote for the incumbent or for less risky candidates.
Anna Bassi, University of North Carolina, Chapel Hill
anna.bassi@unc.edu
- 10:42 Mobilization and Get-Out-The-Vote Beyond: A Comparison of their Targets and Effects in the 2008 Presidential Election**
Based on the 2008 NES, this paper compares the relative effects of mobilization and GOTV drives on turnout and vote choice. Though all appear to have increased turnout, only registration and GOTV drives appear to have affected vote choice.
Nash J. Kaplan, University of Illinois, Chicago
nkaptan1@gmail.com
- 10:54 The Amortization of the Costs of Voting**
We observe changes in turnout over time conditioned on the inconsistency of polling place. Does an increase in the cost of voting in year X affect the cost of voting in year X+Y, where Y is positive? Do multiple costs add to more than their sum?
John E. McNulty, State University of New York, Binghamton
jmcnulty@binghamton.edu
Henry E. Brady, University of California, Berkeley
hbrady@berkeley.edu
- 11:06 Voting and the Social Environment**
Voters are commonly thought to use cues from their social environment to guide their political choices. Using a field as well as a survey experiment, I test the effects of these cues by framing stimuli with components of the voters' social context.
Betsy Stachur, University of Chicago
betsy@uchicago.edu
- 11:18 Re-examining the Choice to Vote by Mail**
This paper provides our analysis of a field experiment testing different vote-by-mail appeals to examine the relationships between voter characteristics (e.g., party, ethnicity, and voting history) and responsiveness to the different VBM appeals.
Kelth Smith, University of the Pacific
ksmith4@upacific.edu
Dart E. Sylvester, University of the Pacific
dsylvester@pacific.edu
- 11:30** **Blec, Andrew John Healy, Loyola Marymount University**
ahealy@lmu.edu
- 11:50 Audience Discussion**

- 25-9** **Wealth, Inequality, and Political Behavior**
Room Green Park Hotel on the 6th floor, Thur at 10:25 am
10:25 **Chair, Nicholas Carnes, Duke University**
 nicholas.carnes@duke.edu
- 10:30** **Class Voting and Class Consciousness Among Wealthier Americans**
 The standard model of political behavior assumes a strong class component. We examine deviation at higher income levels by examining the drivers of Democratic id and Democratic vote choice among the better off.
Shaun Bowler, University of California, Riverside
 shaun.bowler@ucr.edu
Gary Segura, Stanford University
 gsegura@stanford.edu
- 10:42** **American Attitudes Toward Political and Economic Inequality**
 This paper examines the extent in which an individual's position in society, self-interest, partisan or ideological attachments predict support for reducing inequality.
Thomas J. Hayes, University of California, Riverside
 thhayes01@ucr.edu
- 10:54** **Does Unemployment Promote Anti-Immigrant Sentiments? The Interactive Effects of Job Loss and Economic Context on Group Identities**
 This paper considers unemployment, economic context, and their joint effects on Americans' political attitudes. Using a variety of survey data, I examine the relationships between job loss, group identities, and attitudes towards immigrants.
Matthew Iacatalupo, Princeton University
 miacatal@princeton.edu
- 11:06** **Historical Perspectives on the Relationship of Political and Economic Inequality**
 This paper draws upon the history of classical Greek, ancient Roman, medieval Florentine and Early Modern German/Swiss republics to shed light on the relationship of political and economic inequality in contemporary democracies.
John P. McCormick, University of Chicago
 jpmccorm@uchicago.edu
- 11:18** **Wealthy Americans and the Common Good**
 The authors report results of a SESA pilot study of the 1% of wealthiest Americans, exploring to what extent they think about the common good and what they do about it in terms of political action and charitable activity.
Benjamin I. Page, Northwestern University
 b-page@northwestern.edu
Ray Looney Cook, Northwestern University
 rlo43@northwestern.edu
Rachel L. Moskowitz, Northwestern University
 rachelmoskowitz2014@northwestern.edu
- 11:30** **Chair, Jeffrey A. Winters, Northwestern University**
 winters@northwestern.edu
- 11:50** **Audience Discussion**
- 27-1** **Personality's Influence Across Contexts**
Room Clark 3 on the 7th floor, Thur at 10:25 am
10:25 **Chair, Levente Littvay, Central European University**
 littvay@ceu-hungary.edu
- 10:30** **Stability and Change in Political Preferences: An Assessment of the Influence of Social, Economic Status, Social Network, and Personality Traits**
 Based on the longitudinal data in the German household panel, we study to what extent party preferences can be explained by social economic status, the influence of other household members and Big Five personality traits.
Bert Bakker, University of Southern Denmark
 bakker@sun.edu.dk
David Nicolas Højsgaard, University of Southern Denmark
 dn@sun.edu.dk
- 10:42** **Personality Traits and South Korean Attitudes Toward North Korea**
 Using a nationally representative survey fielded in 2009, this paper examines the relationships between personality traits (measured by the Five-factor Model) and South Koreans' attitudes toward North Korea.
Shang E. Ha, Brooklyn College, CUNY
 sha@brooklyn.cuny.edu
- 10:54** **Issue Voting and Voters' Personality**
 This paper bridges the distinct approaches of rational choice and political psychology. It outlines the effects of voters' personality on issue voting using data from the German Longitudinal Election Study.
David Johann, University of Vienna
 mail@davidjohann.de
Eva Zeplovits, University of Vienna
 eva.zeplovits@univie.ac.at
Markus Stojohrecher, Northwestern University
 m-stojohrecher@northwestern.edu
- 11:06** **Personality and Partisanship in the Comparative Context**
 Survey evidence and experiments conducted in five European countries show that the relationship between personality features and partisanship depends on features of the broader political system.
Timothy J. Ryan, University of Michigan
 tjr2an@umich.edu
Joshua A. Tucker, New York University
 joshua.tucker@nyu.edu
Ted Brader, University of Michigan
 tbrader@umich.edu
- 11:18** **Personality, Needs, and Motives in Internet Voting**
 In this paper we propose a theoretical model that associates the Big-Five personality trait instrument with the usage of internet voting and provide an empirical test of this model by using the 2011 e-voters' study of Estonia.
Kristjan Vassil, European University Viadrina
 kristjan.vassil@uni.eu
Anu Realo, Department of Psychology University of Tartu Estonia
 anu.realo@ut.ee
- 11:30** **Alexander Harold Trechsel, European University Institute**
 Alexander.Trechsel@eui.eu
- 11:50** **Chair, Fereeh Caporaso, University of Surrey**
 s.caporaso@surrey.ac.uk
Chair, David Boherty, Loyola University, Chicago
 dboherty@luc.edu
- 11:50** **Audience Discussion**
- 27-14** **Implicit Attitudes and Group Evaluations**
Room Chicago on the 5th floor, Thur at 10:25 am
10:25 **Chair, Christopher Michael Federico, University of Minnesota**
 federico@umn.edu
- 10:30** **Implicit Racial Attitudes and Vote Choice in the 2008 U.S. Presidential Election: An Analysis with ANES Data**
 This paper uses ANES data to assess the role of implicit racial attitudes in structuring vote choice in the 2008 U.S. presidential election.
Jorge Bravo, Rutgers University
 jbravo@ru-rutgers.edu
Vincent Geena, Rutgers University
 vgeena@edon.rutgers.edu
- 10:42** **Physiological Responses to Mass-Based Campaign Messages**
 We examine responses to explicit and implicit racial messages in campaign advertising using psychophysiological indicators in combination with a behavioral study.

- Stephen Maynard Caliendo, *North Central College*
 smcaliendo@ncc.edu
 Charlton D. Medina, *New York University*
 cdml@nyu.edu
 Amy R. Krusch, *New York University*
 amykrusch@nyu.edu
 David M. Amadio, *New York University*
 david.amadio@nyu.edu
- 10:24 **Validating Implicit Racial Attitude Measures in Black HBCU Students**
 Using Black HBCU students we validate 3 implicit racial attitude measures, the IAT, subliminal priming, and an implicit group identification measure. We find both anti-Black bias, IAT and subliminal priming, and pro-Black identification.
 Thomas Crumer, *University of Connecticut*
 thomas.crumer@uconn.edu
 D'Andra Grey, *Jackson State University*
 Dandragrey@yahoo.com
- 11:06 **Identity, Threat, and Anti-Hispanic Immigration Attitudes**
 Data from two novel experiments demonstrates that individualized threats to group cohesiveness—in this case, threats to American identity—lead to anti-Hispanic immigration attitudes.
 Todd K. Hartman, *Appalachian State University*
 hartmantk@appstate.edu
- 11:18 **Exhaustedness in Evaluations of Racial and Ethnic Groups**
 An assessment of the growing even handedness in evaluations of racial and ethnic groups in sample surveys, and of its determinants.
 David O. Sears, *University of California, Los Angeles*
 sears@ucla.edu
 Ylva Svavels, *University of British Columbia*
 svavels@psych.ubc.ca
- 11:30 **Disc., Christopher Michael Federico, *University of Minnesota***
 federico@umn.edu
- 11:38 **Audience Discussion**
- 28-33 **Polarization and "Culture Wars": (Co-sponsored with Voting Behavior, see 25-27)**
 Room
 10:25 Stanham 4 on the 7th floor, Thur at 10:25 am
 Chair: Paul J. Quirk, *University of British Columbia*
 quirkp@politics.ubc.ca
- 10:30 **Party Sorting and Polarization among Political Elites and the Mass Public in the United States**
 This paper analyzes the relationship between party sorting and polarization among members of Congress and voters in the United States. For both groups, there is a very close relationship between party sorting and polarization.
 Alan E. Abramowitz, *Emory University*
 polsaa@emory.edu
 Kyle L. Saunders, *Colorado State University*
 Kyle.Saunders@ColoState.EDU
- 10:42 **Culture War Escalation, Polarization and Social Issue Trends, 1976-1998**
 I assess trends in issue dimension valence using the open-ended responses to the ANES on important national problems from 1978-1998. Social issues were on the rise in the 1990s among the public consensus will invite attention to the Culture War.
 Donald M. Gooch, *Arkansas Tech University*
 dgooch@atu.edu
- 10:54 **Party Polarization in Perceptions of Trait Differences Among Presidential Candidates**
 We seek to explain the increase in "trait polarization", which is the tendency for the electorate to provide strongly positive trait evaluations to one presidential candidate and strongly negative ones to the other party's candidate.
 Marc J. Hetherington, *Vanderbilt University*
 marc.j.hetherington@vanderbilt.edu
 Merrilee, *Vanderbilt University*
 meridith.linn@vanderbilt.edu
- 11:06 **Is There a Culture Wars Heterogeneous Value Choices and American Public Opinion?**
 I develop a model to represent the ways that people rank-order 7 important values. The analysis uses data from the 2006 CCES. The results show great heterogeneity across individual value choices and differences break down along clear political lines.
 William G. Jacoby, *Michigan State University*
 jacobw@msu.edu
- 11:18 **The Height and Lows of Public Support for Legalized Marijuana**
 Surveys show voters overwhelmingly approve of medical marijuana, but are split over marijuana legalization. Current explanations fail to capture more than a fraction of the story; we use evidence from a variety of sources to explain the variation.
 Clyde Wilcox, *Georgetown University*
 wilcox@georgetown.edu
 Paul Musgrave, *Georgetown University*
 pm47@georgetown.edu
- 11:38 **Disc., Joseph Badami, *Durham College***
 jbadami@gmail.com
 Disc., Paul J. Quirk, *University of British Columbia*
 quirkp@politics.ubc.ca
- 11:50 **Audience Discussion**
- 28-22 **Political Knowledge I**
 Room
 10:25 Salon 10 on the 3rd floor, Thur at 10:25 am
 Chair: Christopher N. Lawrence, *Virginia Tech University*
 cnlawren@vt.edu
- 10:30 **Methodological Choices and the Gender Gap in Political Knowledge**
 We study the effect of various measurement choices on the gender gap in political knowledge. Discouraging "don't knows" reduces the gap on closed-ended items but it also increases the number of refusals to answer, particularly among women.
 Mary Herring, *Wayne State University*
 mary.herring@wayne.edu
 Elizabeth Ann Prough, *Eastern Michigan University*
 Eproough@emich.edu
- 10:48 **Hidden Knowledge and Yelled Incompetence in the Public Debates: Law for Best Moral Judgment than We Have Thought**
 An effort, using experimental manipulations and probes, to estimate the extent to which conventional knowledge items under- or overstate the public's level of political knowledge.
 Robert C. Luskin, *University of Texas, Austin*
 rluskin@mail.utexas.edu
 Garay South, *Princeton*
 gsouth07@gmail.com
- 11:00 **Worth a Thousand Words? Comparing Verbal and Visual Political Knowledge**
 This study uses a cross-over, within-subject, experiment to understand if performance on knowledge tests depend on the modality of the question. Does adding or substituting photos in verbal knowledge questions change who does well? Does it matter?
 Markus Pfoe, *Princeton University*
 mpfoe@princeton.edu
- 11:25 **Is a Lack of Civic Knowledge Associated with Attitudes Hostile to the Maintenance of the Current System of U.S. Government?**
 Using data from the 2011 Auerberg Judicial Survey we developed a model to investigate whether lack of civic knowledge is associated with attitudes hostile to maintenance of the current system of government as defined by the Constitution.
 Kenneth M. Whiting, *University of Pennsylvania*
 kwhinneg@asc.upenn.edu
 Kathleen Hall Jamieson, *University of Pennsylvania*
 kjamieson@asc.upenn.edu
 Michael P. Heeney, *University of Pennsylvania*
 mheeneyp@asc.upenn.edu

- 11:30 **Disc.,** Brad T. Gomez, *Florida State University*
bgomez@fsu.edu
Disc., Markus Prior, *Princeton University*
mprior@princeton.edu
- 11:59 **Audience Discussion**
- 29-14 **Partisan Political Communications**
Room Clark 7 on the 7th floor, Thur at 10:25 am
10:25 **Chair,** Elizabeth Suhay, *Lafayette College*
suhaye@lafayette.edu
- 10:30 **Finding Europe: Mapping and Explaining Antecedents of 'Europeanness' in News About European Parliamentary Elections**
This study analyzes the degree to which news coverage of the 2009 European Parliamentary elections is European in focus. We employ a cross-national media content analysis conducted in all 27 EU member states to explain differences across countries.
Clara H. De Vreese, University of Amsterdam
c.h.devreese@uva.nl
- 10:40 **The Impact of Partisan News Exposure on Vote Choice**
Drawing on Lasswell's original definition among activists, conversion, and reinforcement effects, this study uses multi-wave panel data to test hypotheses about the impact of partisan news exposure on vote preferences.
Suzanna Dilliplane, University of Pennsylvania
ediplane@asc.upenn.edu
- 10:50 **Media Portrayal of the EU in Post-communist Countries: The Role of Government Parties**
The role of parties in shaping media coverage of the EU.
Petra A. Kostadinova, University of Florida
petriak@crs.ufl.edu
Doneta Dimitrova, Grenville School of Journalism
donetad@jnspace.edu
- 11:00 **Regional Urban Coverage in Newspapers Across an Upper Midwestern State**
This study examines the uniqueness of rural media environments to further understand the link between place and partisanship.
Daria Spraver Lausen, University of Wisconsin, Madison
dspraver@gmail.com
Katherine Crater Walsh, University of Wisconsin
kwalsh2@wisc.edu
- 11:10 **The Mesmeric Message: Populism in Western European Media Debates**
This paper looks at the effect of the rise of Western European populist parties on the public debate in the media and assesses to what extent this debate has become more populist over the years.
Mathijs Rooduijn, University of Amsterdam
m.rooduijn@uva.nl
- 11:20 **The Rise of the New Right: Objectivity Displaced**
This paper argues that the rise of the New Right, and its attendant partisan political media, have rendered journalistic objectivity unable to provide meaningful political coverage, due primarily to the mandates of neutrality and balance.
Sarah Stambely, New York University
stambely@nyu.edu
- 11:30 **Disc.,** Valentino Larcinese, *London School of Economics*
v.larcinese@lse.ac.uk
Disc., Elizabeth Suhay, *Lafayette College*
suhaye@lafayette.edu
- 11:59 **Audience Discussion**
- 29-19 **Issues, Agendas, and Strategy**
Room Burnham 2 on the 7th floor, Thur at 10:25 am
10:25 **Chair,** Inaki Sagarrasa, *Nuffield College, University of Oxford*
inaki.sagarrasa@nuffield.ox.ac.uk
- 10:30 **Candidate Agendas and News Agendas: Convergence or Divergence?**
We ask: Under what conditions are we more likely to see congruence between candidate issue emphasis and campaign coverage of issues?
Amy Marie Bradley, Louisiana State University
amrie3@lsu.edu
Johanna Brauway, Louisiana State University
jbrauway@lsu.edu
- 10:45 **Cards and Counts: The Effects of the "Race Card" and the "Gender Card" on Candidate Evaluation**
In a series of experiments, this paper seeks to understand how the "race card" and "gender card" label matters to voters, and in which circumstances "card" play is most effective.
Amy Ludbey, Louisiana State University
aludbey@lsu.edu
- 11:00 **Issue Convergence across Political Systems**
This research compares levels of campaign issue convergence across countries, showing how it varies with characteristics of the political system and the campaign itself.
Travis N. Ridout, Washington State University
tridout@wsu.edu
Apparajit Walker, University of Amsterdam
a.a.walker@uva.nl
- 11:15 **Being What Others Do: Norms, Salience, and Collective Action on Climate Change**
Do social norms shape individuals' attitudes and willingness to take action on global warming? We explore how norms involving different social and political groups have differential effects on individuals' attitudes and behaviors.
Matthew A. Shapiro, Illinois Institute of Technology
mshapiro2@iit.edu
- 11:30 **Disc.,** Nicolas Bragojovic, *University of Calgary*
ndbragoj@nucalgwycs
Disc., Inaki Sagarrasa, *Nuffield College, University of Oxford*
inaki.sagarrasa@nuffield.ox.ac.uk
- 11:59 **Audience Discussion**
- 30-3 **Gender Quotas and Women's Representation**
Room Salon 7 on the 3rd floor, Thur at 10:25 am
10:25 **Chair,** John Mark French, *University of Illinois, Chicago*
jfm2@uic.edu
- 10:30 **Female Representation, Not Male Role? Gender Quotas and the Political Glass Ceiling**
We study gender differences in political career height using individual level data for all Swedish municipal politicians over five election cycles. We find a substantial disadvantage for women, which can be explained by male outgroupism.
Olle Folke, Columbia University
of1152@columbia.edu
Johanna Kayla Riecke, Research Institute for Industrial Economics
juhanna.riecke@ifn.se
- 10:45 **Gender Quotas and Substantive Representations: The Effects of Women's Presence in the Argentine Congress**
The first study to compare legislative behavior in the pre-and post-quotas periods, we show that women's presence has improved substantive representation in some respects but not others.
Maria N. Hiron, University of New Mexico
mahiron@unm.edu
Juan Pablo Micozzi, University of New Mexico
jmicozzi@unm.edu

10:54 **Gender Quotas, Symbolic Representation, and Political Engagement in Western Europe**
 We investigate whether the political attitudes and behaviors of men and women have changed over time as a result of the presence of gender quotas in 13 countries between 1983-2008.
 Mona Lisa Krook, *Washington University, St. Louis*
 mkrook@wustl.edu
 Andrea Nohle-Mestlag-Mathie, *Washington University, St. Louis*
 andnme@wustl.wustl.edu

11:06 **Quotas are Not Enough: How Background Experience and Campaigning Affect Electoral Outcomes**
 Why don't more women reach the legislature even with gender quotas? In Mexico, female candidates in SMD races without much prior experience are unable to make credible commitments to political backers who control blocks of voters in elections.
 Joy K. Langston, *CIDE (Centro de Investigacion y Docencia Economica)*
 joy.langston@cide.edu
 Francisco Javier Aparicio, *CIDE (Centro de Investigacion y Docencia Economica)*
 javier.aparicio@cide.edu

11:18 **More Rules, More Women?: The Impact of Institutionalized Party Candidate Selection Procedures in Latin America**
 This paper adopts a new operationalization to analyze the impact of institutionalized candidate selection procedures on women's political representation. We conduct a statistical analysis on about 300 political parties in 18 Latin American countries.
 Par Zetterberg, *Uppsala University*
 par.zetterberg@statsvet.uu.se
 Elin Bjarnegård, *Uppsala University*
 elin.bjarnegard@statsvet.uu.se

11:30 **Disc., Leslie Chappell, University of New South Wales**
 lchappell@unsw.edu.au
Disc., Leslie A. Schwabdt-Bayer, University of Missouri, Columbia
 eschwab@missouri.edu
 11:50 Audience Discussion

31-1 **Racial Punishment, Racialization, and Justice**
 Room Salon 6 on the 3rd floor, Thur at 10:25 am
 10:25 **Chair, Steven Joseph Doherty, Dickinson State University**
 steve.doherty@dickinsonstate.edu
 10:30 **The Color of Corrections: Racial Politics and Prison Privatization across the American States**
 Building upon a history of privatized convict leasing and theories of social control, this paper examines the role of racial politics in determining prison privatization arrangements occurring at the state-level.
 Adam M. Datz, *Marshall University*
 adatz@marshy.edu
 Richard C. Harding, *University of Kentucky*
 rcharding@ua.edu

10:45 **Race, Fear, and Criminality: How Race Shapes the Perception of Perpetrators of Crime**
 Our study conducts a series of experiments to determine how racial beliefs shape perceptions of crime and preferences regarding punishment.
 Matthew Leves Hippi, *Duquesne State College*
 mhippi@duquesne.edu
 Andrea Suzanne Bertrick, *West Virginia University*
 abertrick@niu.wvu.edu
 Jeff Warshaw, *West Virginia University*
 jwarshaw@wvu.edu

11:00 **Race, DNA, and Criminal Justice: Linking Public Opinions to Public Policy**
 We use a new survey of 4,300 Americans to investigate how the public understands forensic DNA databases. We find that blacks, Hispanics, and Asian Americans hold more negative views about the use of genetic information for law enforcement purposes.

Jennifer L. Hochstetler, *Harvard University*
 hochstetj5@gov.harvard.edu
 Maya Sen, *Harvard University*
 msen@fas.harvard.edu

11:15 **Violence and Voting: Did the 1968 Urban Riots Reshape American Politics?**
 In the 1960s, more than 750 urban riots flared up across the U.S. Using the location, timing and severity of riots, I find a strong negative relationship between exposure to civil unrest and the county-level Democratic vote share in elections.
 Omar Watson, *Harvard University*
 owatson@gmail.com
 11:30 **Disc., Steven Joseph Doherty, Dickinson State University**
 steven.doherty@dickinsonstate.edu
 11:50 Audience Discussion

31-3 **Experimental Investigations of Race, Ethnicity, and Politics**
 Room Salon 1 on the 3rd floor, Thur at 10:25 am
 10:25 **Chair, Melinda R. Tarr, University of Massachusetts Amherst**
 mtarr@polsci.umass.edu
 10:30 **Exploring the Effects of Implicit and Explicit Racial Cues on Blacks' Attitudes About Whites**
 We examine the effects of implicit and explicit racial appeals among African Americans.
 Vincent L. Hutchings, *University of Michigan*
 vinceh@umich.edu
 Ashley E. Jardina, *University of Michigan*
 ejardina@umich.edu
 Robert W. Mickey, *University of Michigan*
 rmickey@umich.edu
 Hadas Walton, *University of Michigan*
 hwaltonj@umich.edu

10:45 **The Race Card(s)? Racial Appeals and American Opinion Toward Muslims**
 This paper examines the implicit-explicit model of racial appeals for political ads featuring Muslims. Using a survey experiment embedded in the 2011 CCES, we find little support for the key predictions of the implicit-explicit model.
 Tatiana Mavoraal Nteta, *University of Massachusetts, Amherst*
 nteta@polsci.umass.edu
 Rebecca Lisk, *University of Massachusetts, Amherst*
 votelisk@gmail.com

11:00 **Who's Removelling? A Quasi-Experimental Approach to Black Electoral Officials and Political Efficacy**
 Studies of descriptive representation have not fully addressed the endogenous relationship between black elected officials and changes in attitudes. We address this shortcoming with Genetic Matching to create a pseudo-experimental environment.
 Christopher Shaw, *Wellesley College*
 cshaw2@wellesley.edu
 Shante A. Gleason, *Southern Illinois University*
 sgleason@siu.edu

11:15 **Diversity, Status, and Identity: Mobilizing Latinos to Vote in Competitive Contexts**
 We use a GOTV field experiment in the 2010 CA primary election to test effects of identity-cuing messages that encouraged turnout among Latino voters living in East L.A., a working class neighborhood, and Montebello, a neighboring middle class city.
 Ali Adam Valenzuela, *Princeton University*
 avalenz@princeton.edu
 Melissa Rachel Michelson, *UCLA*
 melissa.michelson@ucla.edu

11:30 **Disc., Scott B. Windsor, University of Oxford**
 sbw1@hinds.cmp.ox.ac.uk
 11:50 Audience Discussion

- 33-2 **Sociability and Its Discontents**
 Room 10:25 **Chair, Arlene W. Saxenhouse, University of Michigan**
 araxen@umich.edu
- 10:30 **The Sociable Socrat: Alcibiades in the Alcibiades I, Alcibiades II, and the Symposium**
 Alcibiades' education in these Platonic dialogues proposes that one "care" for the self will lead to true sociability. However, the Socratic education he ultimately rejects is not without its own social aspects.
 Catherine Borek, *University of Hartford*
 borec@hartford.edu
- 10:45 **From Flattery to Envy: Greek Status and Sociability in Roman Political Thought**
 An analysis of the role of the character of the princeps in theorizing social relations and delineating a mode of non-flattering address to superiors through a reading of Cicero, Tacitus, and Pliny.
 Daniel Jacob Kapan, *University of Wisconsin, Madison*
 dkapan@wisc.edu
- 11:00 **Through the "Moral Looking Glass": Adam Smith on Self-Deceit and Virtue**
 This paper examines Adam Smith's moral psychology and elucidates the problems associated with self-deceit. It describes Smith's proposed remedies and discusses the effect of self-deceit on both virtue and sociability in commercial society.
 Michelle Ann Schwartz, *University of California, Davis*
 mschwartz@ucdavis.edu
- 11:15 **Machiavelli, Tantalus, and Order in La Mandragola and the Mandragola**
 Argues that Machiavelli's "Mandragola" presents a vision of order arising from undirected and essentially selfish actions. Applies this framework for understanding order to Machiavelli's thoughts on conflict and liberty in Book I of the Discourses.
 Brandon Turner, *Clemson University*
 btur2@clemson.edu
- 11:30 **Disc., Jennifer Pitts, University of Chicago**
 jpitts@uchicago.edu
 Disc., David Lay Williams, *DePaul University*
 dwill505@depaul.edu
- 11:50 Audience Discussion
- 34-10 **Religion and Politics: Historical and Contemporary Works**
 Room 10:25 **Chair, Janet Kirkpatrick, University of Michigan**
 jkirkst@umich.edu
- 10:30 **Prophetic Witness in the Liberal Public Sphere**
 I argue that "prophetic witnessing" is a religious-political reasoning practice that is compatible with the obligations of liberal-democratic citizenship.
 Benjamin Hertzberg, *Harvard University*
 bhertzberg@wj.harvard.edu
- 10:45 **Lincoln's Political Religion**
 Lincoln's "Lyceum Address" and "Temperance Address" coincide with invocations of Washington in which the first president is described as if he were a god. This paper asks what these peculiar perceptions reveal about Lincoln's "political religion."
 Hugh Liebert, *United States Military Academy*
 hugh.liebert@gmail.com
- 11:00 **Augustine's Creation, Response to the Circumstantial Patient**
 This paper argues that Augustine uses Ciceronian tools and arguments throughout the City of God to respond to the virtuous pagan's eschatological Christianity, showing that Christianity is good for political life.
 Veronika Roberts, *University of Notre Dame*
 vroberts@nd.edu
- 11:15 **A Sublime and Serious Religious Democracy: William Lloyd Garrison and the Civil Religious Politics of Antislavery Abolitionism**
 A reconceptualization of American civil religion and its relationship to democratic possibilities by examining the work of William Lloyd Garrison, both in how he performed a civil religious politics and conceptualized its utility and effects.
 Brendan Wright, *University of Michigan*
 bjwr@umich.edu
- 11:30 **Disc., Janet Kirkpatrick, University of Michigan**
 jkirkst@umich.edu
 Disc., Bryan T. McGraw, *Wheaton College*
 bryan.mcgraw@wheaton.edu
- 11:50 Audience Discussion
- 36-2 **Relations to the State: Citizenship and Immigration**
 Room 10:25 **Chair, Shefali Misra, St. Michael's College**
 smisra@smcvt.edu
- 10:30 **Angels, Babies, Race, Gender and Citizenship**
 This work examines the gendered racist implications of the use of the phrase "anchor babies" in reference to birthright citizenship reform bills, and analyzes public statements made by members of congress and state legislatures about "anchor babies."
 Carly Hayden Foster, *Southern Illinois University, Edwardsville*
 cahayde@siue.edu
- 10:50 **Immanent Horizons: The Community, the Territory, and the Political Subject**
 This paper addresses the spatial extension of the bounded community onto a bounded territory and asks whether the two can be perceived independently from one another, in order to account for the political subjectivity of non-citizens.
 Jonna Petersson, *Lund University*
 jonna.petersson@svet.lu.se
- 11:10 **Is Hobbes Still Augmenting the Void between States and Sovereign Persons?**
 The void between statelessness and citizenship is widened by arbitrary frontiers and exceptionalist state entities, but may be narrowed by the right of return. If contemporary ideologies did not augment this void, did Hobbes?
 Paul Thamermarkt, *University of Denver*
 P.Thamermarkt@yahoo.com
- 11:30 **Disc., Shefali Misra, St. Michael's College**
 smisra@smcvt.edu
- 11:50 Audience Discussion
- 36-17 **(Post)Modern Culture: Problems and Possibilities**
 Room 10:25 **Chair, Stephen Manning, University of Saint Mary**
 smanning@usmary.edu
- 10:30 **What's Wrong With the Digital Public Sphere?: The Arab Spring as Social Media Spectacle**
 Adams argues that the Arab Spring uprisings were global topics on sites such as Facebook not only because of the events, but also because of the centrality of those sites to their outcome, even while asserting technological indeterminacy.
 Jason Adams, *Williams College*
 jason.adams@williams.edu
- 10:45 **Absurd Dynamics in Postmodern Political Thought: Merleau-Ponty, Vulnerability, and Injustice**
 This paper argues that unfortunate dynamics of the absurd movements of the mid-twentieth century are reprised in several currents of postmodern political thought that valorize vulnerability, the erosion of boundaries, and irreparable mourning.
 Matthew Hamilton Boyker, *Medaille College*
 mh124@medaille.edu

- 11:00 Food is the New Rock: Political Pathways of Cheese and Rebellion**
 Rebellion in post-industrial society is often bound up with cultural and not directly political protest. Music filled this role the mid-20th century. I argue the focus of revolt has shifted to food and the radical, democratic, choices it entails.
 Peter A. LaVack, *Clarkson University*
 plavack@clarkson.edu
- 11:15 Palin is Gaga: A Theory of the Political Fame Monster**
 The phenomenal embodiments of contemporary postmodern life are presented without a filter in Gaga and Palin whose criticism finds little satisfaction. This paper deploys Lady Gaga as analytical tool to decipher the political power of Palin.
 Richard Stanislaw, *Kent State University*
 rstanis1@kent.edu
- 11:30 Doc., Amy Busby, Rutgers University**
 amybusby@gmail.com
- 11:50 Audience Discussion**
- 11:30 Model of Legislative Procedures (Co-sponsored with Legislative Institutions, pp. 42-77)**
 Room 10:25 Sala 12 on the 3rd floor, Thur at 10:25 am
 Chair, Joseph McMurray, *Brigham Young University*
 jmc Murray@byu.edu
- 10:30 Women's Checks and Balances**
 This paper uses a mechanism design approach to study the design of checks and balances institutions when two or more parties in environments with single-peaked preferences, need to agree on changing an existing policy.
 Tiberiu Dragu, *University of Illinois, Urbana-Champaign*
 tdragu@illinois.edu
 Xiaochao Fan, *University of Illinois, Urbana-Champaign*
 xfan@illinois.edu
 James Kuklinski, *University of Illinois, Urbana-Champaign*
 kuklinsk@illinois.edu
- 10:45 Vote Buyless**
 We consider a model of vote buying in committees in which any committee member can buy and sell votes to and from any other member. We characterize the positive and normative properties of equilibrium trades and policy outcomes.
 Marat Iaryczakow, *Princeton University*
 oiaryco@princeton.edu
 Santiago Oliveros, *University of California, Berkeley*
 soliveros@haas.berkeley.edu
- 11:00 Bipartisan Lawmaking**
 We define and characterize bipartisanship in legislative settings in terms of procedural rights and transferable resources. Two bipartisan models are compared to widely-used baseline models in which the majority party is endowed with various rights.
 Kara Krashinsky, *Stanford University*
 kkrashin@stanford.edu
 Alan E. Wiseman, *Vanderbilt University*
 alan.wiseman@vanderbilt.edu
- 11:15 Pivotal Politics Bargaining Reconsidered: The Stevens River Model**
 Pivotal politics predicts the median makes a take-it-or-leave-it offer to pivotal voters that maximizes the median's share of the forgoing surplus. However, a Nash-Bargaining bargaining model with saving pivots predicts outcomes twice as well.
 Jesse T. Richman, *Old Dominion University*
 jrichman@odu.edu
- 11:30 Doc., Sean Gallman, University of California, Berkeley**
 gallman@berkeley.edu
 Doc., B. Pablo Montagnes, *University of Chicago*
 pmontagnes@uchicago.edu
- 11:50 Audience Discussion**
- 10:30 Uncovering Causal Effects with Natural Experiments**
 Room 10:15 Kimball on the 3rd floor, Thur at 10:25 am
 Chair, Benjamin E. Bowyer, *Mills College*
 bbowyer@mills.edu
- 10:30 Party Incumbency, Legislator Incumbency, and Electoral Advantage: A Natural Experiment from the Redlined Commission on Electoral District Reapportionment in Australia**
 This paper proposes a new estimate of incumbency advantage, based on a comparison of election results in the congressionally divided across electoral district boundaries, based on new data from Australian national parliamentary elections.
 Keatoh Ariga, *Ohio State University*
 kariga@osmich.edu
 Yasuko Horiuchi, *Australian National University*
 yasuko.horiuchi@anu.edu.au
- 10:45 Natural Experiments in Political Behavior Research: A Review of the Literature to Date**
 This paper presents a review of studies that employ natural experimental designs for the study of political behavior published in several leading political science journals.
 Tiffany C. Davernport, *United States Naval Academy*
 tdavernpo@usna.edu
- 11:00 Redistricting that Matters: Causal Inference of the School Quality Effect on Lead Policy**
 This paper examines if the quality of elementary schools is capitalized into land prices. We match literally the nearest two land lots in the same census block to make a pair. We apply the method to data collected from the Tokyo 23 special wards.
 Kentaro Fukumoto, *Gakushuin University*
 Kentaro.Fukumoto@gakushuin.ac.jp
 Aritschi Yoshida, *Tokyo University*
 ayoshid1@ak.t.u-tokyo.ac.jp
- 11:15 Electoral Commission Detail in 19th Century Britain: Partisan Bias and Bipartisan Reform**
 We investigate the origins and effect of the 1869 Parliamentary Elections Act in Britain using a novel research design that relies on the pseudo-random allocation of chairs of varying partisanship to hearings.
 Arthur Spirling, *Harvard University*
 asirling@fas.harvard.edu
 Andrew Eggers, *Yale University*
 aeggers@yale.edu
- 11:30 Doc., Benjamin E. Bowyer, Mills College**
 bbowyer@mills.edu
- 11:50 Audience Discussion**
- 10:30 The Changing Evidence Base of Political Science**
 Room 10:25 Sandburg 8 on the 7th floor, Thur at 10:25 am
 Chair, G. B. Boynton, *University of Iowa*
 bob-boynton@uiowa.edu
- 10:30 Grants Sending in the Cloud: Using New Technology to Learn About Corrupt**
 Voix des Kivus le n project in Eastern Congo to collect data on events that is real-time and representative. We try to learn whether a crowd-sourcing approach can overcome data-quality problems associated with research on hard-to-reach areas.
 Macarion Humphreys, *Columbia University*
 mh245@columbia.edu
 Pieter Carcadin Van der Wilt, *Columbia University*
 pv2160@columbia.edu
- 10:45 The Internet and YouTube: Electoral Processes of Citizens and Candidates**
 This paper explores how information technology has changed the ability of political actors to influence elections by examining how citizens and candidates used YouTube during the 2010 Senate and 2012 Republican presidential nomination campaigns.
 Robert Klitz, *University of Southern Maine*
 rklitz@maine.edu

- 11:00 Gaming Together: When an Immersive World Affects Generalized Trust**
This paper presents a three-wave panel study of how generalized trust is affected by participation in an Online Role-Playing Gaming Environment stemming from Putnam's theories on Social Capital.
Schaetlin Oskar Lundmark, University of Gothenburg
schaetlin.lundmark@gu.se
- 11:15 Page Not Found: Social Media Use by Professional Political Science Organizations**
This paper examines the use of social media by professional organizations within the field of political science.
Brandon Cardell Waite, Ball State University
bwaite@bsu.edu
- 11:30 Disc., Kevin Wagner, Florida Atlantic University**
kwagner13@fa.edu
- 11:50 Audience Discussion**
- 41-9 Presidential Rhetoric and Agenda Setting**
Room Madison on the 3rd floor, Thur at 10:25 am
10:25 Chair, Carlos E. Diaz-Rosillo, Harvard University
cdiaz@fas.harvard.edu
- 10:30 Exploring Racial Inequality: Presidential Rhetoric on Race, Mobility, and Foreign Policy**
This project tracks presidential rhetoric on race from 1964-2004 to demonstrate the expansion of racial discrimination in presidential speech through the connection of American culture, civil rights, mobility, and the Cold War.
Nathar Angela, New School for Social Research
angela32@newschool.edu
- 10:45 The Content of Presidential News: A Comparison of Spanish- and English-Language Media**
We compare Spanish- and English-language television broadcast coverage of the American presidency and theorize that Spanish-language news' "deal orientation" will contribute to some differences but many similarities with English-language news.
Matthew Eschbaugh-Seba, University of North Texas
rees@unt.edu
Christine Anne Balartea, University of North Texas
Christine.Balartea@unt.edu
- 11:00 Sounding Presidential: Events and Agenda Setting in Presidential Speeches**
Much attention has been focused on the President's use of the bully pulpit for setting the public agenda. This study examines how President Obama uses framing as a rhetorical technique to set the political and public agenda.
Louis Pappella, Indiana University, Bloomington
lpappella@indiana.edu
Treat Aaron Engbeta, Indiana University
taengbeta@indiana.edu
- 11:15 Go with What You Know: Political Knowledge, Selective Exposure, and Presidential Rhetoric**
This paper shows a knowledge and partisan gap among those who choose to watch events that are key to Presidential rhetoric like Presidential debates and convention coverage. Selective exposure may have dire consequences for Presidential rhetoric.
Brian Hartzell, Northwestern University
bhartzell@northwestern.edu
- 11:30 Disc., Austin Caward, Interdisciplinary Center, Herzliya**
caward@idc.ac.il
Disc., Reshona Rothengatter, University of Hawaii
hrothengatter@hawaii.edu
- 11:50 Audience Discussion**
- 42-100 Roundtable: Ben Hartog and Monroe's Agenda Setting in the U.S. Senate**
Room Spin Parlor on the 6th floor, Thur at 11:25 am
Authors-meet-critics discussion of Chris Ben Hartog and Nathan Monroe's Agenda Setting in the U.S. Senate: Coaly Consideration and Majority Party Advantage.
Chair Jeffrey A. Jenkins, University of Virginia
jajenkins@virginia.edu
Panellist Gregory Koger, University of Miami
gregory.koger@gmail.com
Steven S. Smith, Washington University, St. Louis
smith@wumt.edu
Frances E. Lee, University of Maryland
flee@cpj.umd.edu
Nathan William Monroe, University of California, Merced
nmonroe2@ucmerced.edu
Chris Ben Hartog, California Polytechnic State University
cbenhart@calpoly.edu
- 44-1 Immigration and Law**
Room LaSalle 3 on the 7th floor, Thur at 10:25 am
10:25 Chair, Anas Law, DePaul University
alaw1@depaul.edu
- 10:30 From Contracted Foreign Citizens to Non-resident Alien: Foreign Temporary Work Status and Remittance Hearings in American Political Developments, 1942-2011**
This paper examines what Exalt foreign temporary worker "remittance hearings" across time, institutional regimes, and sectors from 1942-2011, bi-national state-state agreements to state visa-issuance, and from agriculture to the knowledge economy.
Gabrielle E. Clark, New York University
grec213@nyu.edu
- 10:42 Non-Nation Access to Rights, Benefits, and Services in Four Democracies, 1978-2010**
A cross-national comparative of high court jurisprudence on non-citizens' rights in cases about access to services and benefits. The project examines the United States, Canada, Australia and the United Kingdom, 1978-2011.
Rebecca Hamlin, Grinnell College
hamlinr@grinnell.edu
Christopher Peonaga, Grinnell College
peonagac@grinnell.edu
- 10:54 The Effect of State and Local Conditions on U.S. Asylum Decision-making**
This paper uses three level models to examine the effect of local and state political and economic conditions on immigration judges' decisions in asylum cases.
Jennifer S. Holmes, University of Texas, Dallas
jholmes@utdallas.edu
Linda Comp Keith, University of Texas, Dallas
linda.keith@utdallas.edu
- 11:06 Judicial Framing of Immigration: Courts, Social Movements, and Symbolic Politics**
This paper re-examines the engagement of courts with immigration politics. Jurisprudential principles are placed in historical context, elucidating the role of rights-oriented legal networks during the 1970s and early 1980s.
Kelli Hawar, Indiana University
khawar@pos.harvard.edu
- 11:18 In Whose Interest?: Examining Latino Judges Decision-making in the Federal Circuit Courts of Appeals**
This paper analyzes the behavior of Latino judges on immigration cases in the Federal Courts of Appeals to determine whether Latinos substantively represent the interests of the Latino community in the Courts of Appeals.

	<p>Eric Lopez, University of Arizona elopez@email.arizona.edu Chad Westerland, University of Arizona cwesterd@email.arizona.edu</p>	<p>45-28 State Courts and Their Politics Room Logan on the 3rd floor, Thur at 10:25 am 10:25 Chair, James Carter Brett, San Jose State University jcbrett@email.sjsu.edu</p>
11:30	<p>Blaw, Anna Law, DePaul University alaw1@depaul.edu</p>	<p>10:30 Ethical Reflections on the 1820 Wisconsin State Court Decision Killing School-Ordered Bible Reading as Un-Constitutional This paper details the political responses to the Wisconsin Supreme Court's 1890 case that ruled school-ordered Bible reading to be violative of the Wisconsin Constitution. Ross Astoria, University of California, Berkeley raastor@uwp.edu</p>
11:50	<p>Audience Discussion</p>	
45-1	<p>Confirmation Politics Salon 2 on the 3rd floor, Thur at 10:25 am 10:25 Chair, Christian L. Neumacheck, College of William & Mary clneumc@wm.edu</p>	<p>10:42 A Universal Standard for Obscenity?: The Importance of Context and Other Considerations Utilizing data from an original survey experiment we look for consensus among the mass public on what constitutes "obscene" and whether the context and intended audience of potentially obscene materials impacts that classification. Michael P. Fix, Georgia State University mfix@gsu.edu Natalie M. Jackson, Duke University nataliemjackson@duke.edu</p>
10:30	<p>Junior Recusals, Ethical Tests, and Supreme Court Confirmation Hearings We explore the discussion of precedent at Supreme Court confirmation hearings to illustrate how the hearings offer the public the opportunity to construct a democratically accepted set of constitutional commitments capable of changing over time. Paul M. Collins, University of North Texas pmcollins@unt.edu Lori A. Ringhand, University of Georgia lringhand@uga.edu</p>	<p>10:54 The Impact of Judicial Elections on Public Trust in Courts: A Multi-Policy Study Do judicial elections reduce public trust in courts to deal with specific government policies? I find that, in states with contested judicial elections, the public is less trusting in courts to deal with gay marriage, abortion, and the death penalty. Robert J. Hume, Fordham University rhume@fordham.edu</p>
10:42	<p>Asked and Answered: The Senate Judiciary Committee and Judicial Confirmation Hearings We use hearing transcripts to examine differences in the number and types of questions that judicial nominees receive as well as differences in the types of questions individual senators ask. Lagan Michael Doncey, University of Pittsburgh ldoncey@u Pitt.edu Kjersten R. Nelson, North Dakota State University kjersten.nelson@ndsu.edu Eve M. Ringrowth, Oklahoma State University eve.ringrowth@okstate.edu</p>	<p>11:06 Political Knowledge of Local Courts: Are Rural Voters More Informed than Urban Voters? This study examines whether rural voters, who are subject to fewer judicial elections than urban voters, are more knowledgeable about their local courts, even after accounting for political sophistication and education. Mark Jonathan McKenzie, Texas Tech University mark.jonathan.mckenzie@ttuemail.com</p>
10:42	<p>Asked and Answered: The Senate Judiciary Committee and Judicial Confirmation Hearings We use hearing transcripts to examine differences in the number and types of questions that judicial nominees receive as well as differences in the types of questions individual senators ask. Lagan Michael Doncey, University of Pittsburgh ldoncey@u Pitt.edu Kjersten R. Nelson, North Dakota State University kjersten.nelson@ndsu.edu Eve M. Ringrowth, Oklahoma State University eve.ringrowth@okstate.edu</p>	<p>11:18 Beyond the Bench: A Description of Extrajudicial Activities of State Supreme Court Justices Through personal interviews and survey research, we investigate whether and to what extent state supreme court justices participate in extrajudicial activities outside of the courtroom. Elsha Carol Sorchak, North Carolina State University esorchak@ncsu.edu Armando Ross Edwards, North Carolina State University ardear2@ncsu.edu</p>
10:54	<p>Senatorial Statements and Supreme Court Nominations Senators go public during Supreme Court Nominations in order to advance a variety of goals. This paper examines how the political environment surrounding Supreme Court nominations influences how senators go public. Charles E. Gregory, University of Minnesota cgreg242@umn.edu</p>	<p>11:30 Blaw, James Carter Brett, San Jose State University jcbrett@email.sjsu.edu Dir., Greg Goetzmann, Coastal Carolina University ggoetzmu@coastal.edu</p>
11:06	<p>Failed and Replaced: The Politics of Race and Position-taking by U.S. Senators During Supreme Court Confirmations We examine how racial politics shape the decision-making and behavior of members of the U.S. Senate during Supreme Court nominations in racialized versus non-racialized contexts. Ryan Krug, George Washington University rkrug@gwu.edu Isaac J. Walsh, University of North Carolina isawal@unc.edu</p>	<p>11:50 Audience Discussion</p>
11:18	<p>Blaw, the Bar, and Nominations to Federal District Courts In this paper we provide a systematic examination of the ABA ratings of federal district court nominees. We test professional and political theories explaining ABA ratings and find no evidence of ideological bias. Richard Lee Vining, University of Georgia rvining@uga.edu Amy Stolperwall, Georgia State University pstols@longate.gsu.edu Suzan Navarro Soudter, Emory University snavaran@emory.edu</p>	<p>47-5 Local Environmental Policymaking Room LaSalle I on the 7th floor, Thur at 10:25 am 10:25 Chair, Ryan Martha York, Southern Utah University ryan.york@suu.edu</p>
11:30	<p>Dir., Christine L. Neumacheck, College of William & Mary clneumc@wm.edu Dir., Margaret S. Williams, Federal Judicial Center mswilliams77@gmail.com</p>	<p>10:30 The Effect of Horizontal and Vertical Interorganizational Networks on Local Collaboration for Sustainability The network test analyses and social network analyses of sustainability networks promise to make unique contributions to the prospects of network analysis, inter-organizational collaboration and local sustainability policy. Jungah Bui, Florida State University jbu77@fsu.edu Richard Febock, Florida State University rfebock@fsu.edu</p>
11:50	<p>Audience Discussion</p>	

- 10:50** **Examining the Influence of Community Activity and Civic Engagement on Entry Participation: Utilizing Geographic Information Systems Software to Understand Individual Participation Decisions in Energy Efficient Policies**
-
Colt Curley, *Florida State University*
colt.curley@gmail.com
- 11:10** **The Adoption of Sustainability Policies in U.S. Cities**
We investigate the adoption of environmental sustainability policies by U.S. local governments, using data from the ICMA, we focus on how the socioeconomic and institutional attributes of cities impact governmental agendas and policy adoption.
Jackie Ann Pilla, *Clarkson University*
jpilla@clarkson.edu
Martin Johnson, *University of California, Riverside*
martin.johnson@ucr.edu
- 11:30** **Disc.** Michael M. Webb, *Keene State College*
mwebb@keene.edu
- 11:50** **Audience Discussion**
- 49-13** **Individual Attitudes and Engagement with U.S. Social Policy Programs**
Room 10:25
Clark 9 on the 7th floor, Thur at 10:25 am
Chair, Edward Alan Miller, *University of Massachusetts, Boston*
edward.miller@umb.edu
- 10:30** **Under the Radar: Exploring Trends in Public Opinion on the Quality of Local Schools**
Using national public opinion surveys the goal of this paper is to understand increasing levels of citizen approval of local schools across time.
Valentia Andrea Rale, *Michigan State University*
briv@msu.edu
- 10:45** **Do Attitudes Matter?: Assessing the Role that Poverty Attitudes Play in Participation (and Nonparticipation) in a Non-Profit Job-Readiness Program**
This study assesses how the attitudes of homeless and jobless individuals in Detroit regarding the causes of poverty relate to their participation in a non-profit job-readiness program.
Kerri Leyda Nicol, *University of Michigan*
knicol@umich.edu
- 11:00** **What Policy Does and Doesn't Do: Policy Feedback, Civic Engagement, and the Carceral State**
Using longitudinal data we test a variety of hypotheses related to policy feedback, civic engagement, and the Carceral State. We examine how welfare programs and incarceration were associated with engagement when controlling for prior behavior.
Zachary Oberfeld, *Haverford College*
zoberfel@haverford.edu
Daniel Weaver, *Mathematica Policy Research*
dweaver1@gmail.com
- 11:15** **Nudging Public Opinion Change on Health Care Reform: Self-Interest vs. Ideology**
A survey framing experiment with 1,100 students shows personal effect messages are more consistently associated with statistically significant changes in opinion on health care reform than ideological messages.
David Sterrett, *University of Illinois, Chicago*
dsterr3@uic.edu
- 11:30** **Disc.** Edward Alan Miller, *University of Massachusetts Boston*
edward.miller@umb.edu
Disc., Zachary Oberfeld, *Haverford College*
zoberfel@haverford.edu
- 11:50** **Audience Discussion**
- 50-10** **State Governments and the Policy Process**
Room 10:25
LaSalle 3 on the 7th floor, Thur at 10:25 am
Chair, Alko Saput, *Florida Atlantic University*
asaput@fau.edu
- 10:30** **How the Race was Won: A Political-Economic Look at States and the Race to the Top Grants**
The purpose of this analysis is to highlight political-economic patterns among states competing for the federal Race to the Top (RTT) grant: those who won and those who lost.
Nicola A. Alexander, *University of Minnesota*
naalexand@umn.edu
- 10:40** **U.S. National and State-level Labor Policy Coordination in Response to Economic Recessions**
This study examines the extent to which the U.S. state and federal governments have used social welfare and labor policies over a 20-year period to intervene in the labor market during times of economic recessions.
Latasha Chaffin, *Western Michigan University*
latasha.y.chaffin@wmich.edu
- 10:50** **The Impact of State Politics and Policy on Fossil Fuel Plant Construction**
This study intends to show that economic calculations, as well as state political and policy contexts influence the decision to build fossil fuel power plants.
Derek John Glasgow, *University of Kansas*
djk663@ku.edu
- 11:00** **Is Fiscal Decentralization Associated with the Redfinancing of State Governments in Highway Finance?**
This paper does a comparative policy study in the context of highway finance in the U.S. We investigate the relationship between the size of the highway finance in states and the recent devolution of funding to the local governments using FHWA data.
Nandini Kumar Das, *University of North Carolina, Charlotte*
nkjha@unc.edu
Neena Banerjee, *University of North Carolina, Charlotte*
nbanerje@unc.edu
- 11:10** **Lessons for Policy Decision-Making: The Case of the Florida High-Speed Rail**
Florida Governor rejected the federal funds. What influenced this decision? This paper explores this question through three different decision-making lenses: the Rational Actor Model, the Political Process Model, and the Coalitions Model.
Hector Lee, *Florida State University*
hlee3@psu.edu
Taeseng Yoon, *Florida State University*
ty07@fsu.edu
- 11:30** **The Politics of Poverty**
This study examines the politics and economics of poverty in the American states to provide a more complete view of the determinants of poverty.
Kenneth J. Meier, *Texas A&M University*
kmeier@polisci.tamu.edu
Soleddad Romy Ariza, *Texas A&M University*
soleddadromy@tamu.edu
- 11:50** **Disc.** Orilla Jones, *University of Arkansas, Fayetteville*
ojones@uark.edu
- 11:50** **Audience Discussion**
- 51-3** **Framing Environmental Policy and Politics**
Room 10:25
Sandburg 2 on the 7th floor, Thur at 10:25 am
Chair, Melissa K. Meery, *University of Louisville*
mmeery03@louisville.edu
- 10:30** **Environmental Policy and the Discourses of Globalization: Canada's Climate Change Policy**
An examination of the role of the discourse of international competitiveness in environmental policy processes through a case study of Canada's climate change policy.

- David J. Blaikie, *Huron University College*
dblaikie@huron.uwo.ca
Douglas Macdonald, *University of Toronto*
douglas.macdonald@utoronto.ca
- 10:45 **Testing Stories, Media, Presidential, and Congressional Framing of Biofuels**
This study of media, presidential, and congressional framing of biofuels examines whether the actors influenced one another's framing, how their stories varied according to the political milieu, and whether their stories influenced biofuels policies.
Adele B. DeShazo, *Hier Chester University of Pennsylvania*
adeleshaz@wcupa.edu
- 11:00 **Unconventional Politics of Unconventional Gas: Environmental Beliefs and Policy Change**
State-level unconventional natural gas policies is heating up and fueling policy change. Comparison of interest group and state legislature framing efforts captures this change, as policy is reframed along environmental, land-use and democracy lines.
Andrew Robert Kear, *Bowling Green State University*
akear@bgsu.edu
- 11:15 **Framing a Disaster in Multiple Media: The Case of the Gulf Oil Spill of 2010**
This study evaluates environmental groups' responses to the gulf oil spill of 2010, examining how groups shifted their problem definitions across communication venues. Including blogs, email, press releases, and congressional testimony.
Melissa K. Merry, *University of Louisville*
mmerry07@louisville.edu
- 11:30 **Disc., Daniel E. Marlan, University of Central Florida**
danielmarlan@ucf.edu
Disc., Melissa K. Merry, University of Louisville
mmerry07@louisville.edu
- 11:50 **Audience Discussion**
- 53-1 **E-Government and Information Technology**
Room on the 5th floor, Thur at 10:25 am
10:25 **Chair, Erik W. Weisz, UIC**
erweisz@uic.edu
- 10:30 **Disaster Management Performance Observations vs. Statistical Results: Comparing Performance via High Reliability Organizational Concepts and E-Gov**
Disaster management performance depends on the ability to coordinate. Observations made by agency bureaucrats are compared to statistical results concerning coordination. E-governance is explored as a means of improving coordination.
Antoinette Christophers, *Texas Southern University*
achristophe@tsu.edu
Michael O. Adkins, *Texas Southern University*
sadmik_moa@tsu.edu
- 10:42 **Program Administration and Access to Services in the Highest Age: Inter-generational Relationships**
This is a first in a 50-state replication of the 2010 Holo-Brown Alabama-based pilot study of services available for women aged 65 and older. We identify and compare access to information about programs and services for women in this age group.
Kathleen Hale, *Auburn University*
kalekat@auburn.edu
Mitchell Brown, *Auburn University*
brown11@auburn.edu
- 10:54 **Feedback Given E-Government: A Study of Local Government E-Feedback Methodology**
The purpose of the exploratory correlational study was to provide initial empirical evidence to assess the relationship between local e-government services and e-feedback collection methods.
Nels Lindahl, *Carrollian College*
nels@nslindahl.com
- 11:06 **Broadband Access, Budgetary Impact of Wi-Fi on Local Government: A Government Case Study**
This paper explores the budgetary impact public-private partnerships have on cities using cross-cutting broadband technology.
MaCherte M. Pincide, *Western Illinois University*
mpincide@wiu.edu
- 11:18 **Understanding Subleisure: Adoption of Technologies Used in Delivery of Public Services and Information**
This paper empirically examines individual, sociological, and contextual factors that affect citizens' technology adoption in receiving public services and information, using data from Chicago Transit Authority Customer Experience Survey of 2008.
Nilay Yavuz, *Middle East Technical University*
nyavuz@metu.edu.tr
- 11:30 **Disc., John H. Pecham, South University**
jhpucham@bocglobal.net
- 11:50 **Audience Discussion**
- 53-2 **Representative Bureaucracy**
Room on the 3rd floor, Thur at 10:25 am
10:25 **Chair, Alice Hicklin, University of Oklahoma**
ahicklin@ou.edu
- 10:30 **The Effects of Teachers' Race on Adolescent Risky Sexual Behavior**
Based on the theory of representative bureaucracy, we hypothesize that the presence of more African-American teachers will decrease sexual activity among students and reduce risky sexual behavior, particularly among African-American students.
Danielle Adkins, *University of Georgia*
dadkins1@gmail.com
Vicky M. Wilkins, *University of Georgia*
vwilkins@uga.edu
Angela Ferlie, *University of Georgia*
aferlie@uga.edu
- 10:45 **Leader of the Pack: Knowledge About Representation Priorities in Department Heads**
In this study, I examine how the identities of an organizational manager influence efforts to increase racial and gender diversity for their department.
Doreen L. Fay, *University of Georgia*
dfay@uga.edu
- 11:00 **Does Gender Matter?: Mapping Bureaucratic Representation and Gender in U.S. School Districts, 1992-2008**
Is an effort to produce new, generalizable knowledge, we use pooled time series analysis to investigate the relationship between high school completion rates and a host of gender-based, bureaucratic representation, and control variables.
Bruck Kerr, *University of Arkansas*
bkerr@uark.edu
Wai H. Miller, *University of Illinois, Springfield*
wmill3@uis.edu
Grace Kerr, *University of Arkansas*
gkerr@uark.edu
- 11:15 **Punitive Views and Punishment Decisions: Representing Bureaucracy in U.S. Correctional Departments**
This paper extends the representative bureaucracy literature by examining the punitive views of state-level bureaucrats in US correctional departments (prisons). This paper finds variation in punitive views and a link to actual punishment outcomes.
Jeremiah Olson, *University of Kentucky*
jeronish.olson@uky.edu
- 11:30 **Disc., Jui-Li Tso, University of Indiana**
j.tso.kirk@gmail.com
Disc., Meredith Brooke Louise Walker, American University
mbwalker@american.edu
- 11:50 **Audience Discussion**

- 59-1 **The Origins, Effects, and Decline of Social Movements**
 Room 9 on the 3rd floor, Thur at 10:25 am
 Chair, Richard Stahler-Sholk, Eastern Michigan University
 rstahler@umich.edu
- 11:10 Disc., Tony L. Hill, Massachusetts Institute of Technology
 thl@alum.mit.edu
 11:30 Audience Discussion
- 10:30 **Toward a Climate-Consumer Movement to End Demand for Commercial Sexual Exploitation**
 This paper develops a theoretical framework, rooted in models of contemporary citizen-consumer movements, to rouse public opinion and ignite a social movement that reduces demand for commercial sexual exploitation.
 Vanessa Bourche, Ohio State University
 bourche.1@osu.edu
 Dada E. Wintner, Colorado College
 dada.wintner@coloradocollege.edu
- 10:45 **From Bryan to Beckmann: The Historical Foundation of the Tea Party as a Neo-Populist Social Movement**
 Why did the Tea Party emerge when it did and how has it sustained itself as a social movement? This paper shows how the Tea Party utilized important cultural memes to engage and energize participants.
 Claire Hoeg, Saint John's University
 cheeg@stjohns.edu
- 11:00 **Examining the Effects of the Immigrant Rights Protest Walking Marches**
 This paper examines the average effect of protests on Latinos utilizing matching.
 Sapida J. Wallace, University of Kentucky
 sapida.wallace@uky.edu
 Chris Zapata-Millan, University of Chicago
 czm@uchicago.edu
 Michael Jones-Coreea, Cornell University
 mj64@cornell.edu
- 11:15 **Retreating or Fading?: The Fate of Grassroots Tea Party Organizations Since 2010**
 What is the future of grassroots Tea Party groups? Using a unique dataset and case studies, we explore the growth, persistence, or decline of local tea parties nationwide.
 Vanessa Willmetson, Harvard University
 vwilliam@fas.harvard.edu
 Cary R. Knight, Harvard University
 ccknight@fas.harvard.edu
 Freda Skopold, Harvard University
 skopold@fas.harvard.edu
- 11:30 Disc., Richard Stahler-Sholk, Eastern Michigan University
 rstahler@emich.edu
 11:50 Audience Discussion
- 59-1 **The Politics of Legislative Districts**
 Room 5 on the 7th floor, Thur at 10:25 am
 Chair, Tony L. Hill, Massachusetts Institute of Technology
 thl@alum.mit.edu
- 10:30 **The Chain Algorithm: An MCMC Network-Voronoi Algorithm for Political Districting**
 Using MCMC, the paper develops a districting algorithm that generates samples from previously inaccessible distributions of quantities of interest, such as partisan bias, defined over districting plans.
 Santiago Oñaveña, Washington University, St. Louis
 onaveña@wustl.edu
- 10:40 **Spatial Diversity**
 This paper introduces a new concept, "spatial diversity," to the redistricting literature. It argues that the states have long been hostile to districts that are highly spatially diverse. It also quantifies spatial diversity for the first time.
 Nicholas Stephanopoulos, Columbia Law School
 nicholas.stephanopoulos@gmail.com

Thursday, April 12 at 10:25 am

60-202 American Politics Posters 3

- Post 1** **The Economics of Social Influence: A Longitudinal Study of Socially Structured Disease Response**
 The purpose of this project is to understand how people use social networks to obtain information and to make social and political decisions in the context of experiencing a major disaster like the BP oil spill.
 Christopher R. Keamy, *Louisiana State University*
 ckeamy@lsu.edu
 Kathleen Bratton, *Louisiana State University*
 kbratton@lsu.edu
 Christopher Weber, *Louisiana State University*
 cweber@lsu.edu
- Post 2** **Political Behavior and Vote Preferences Among Students of Eastern Kentucky University in the 2010 Mid-term Elections**
 This poster examines gender differences and similarities among college students in terms of political participation during the 2010 cycle.
 Randall D. Swain, *Eastern Kentucky University*
 rswain@eku.edu
 Dale, Eric C. Caputo, *West Virginia University*
 eric.caputo@gmail.com
- Post 3** **The New New England: Birth, Change, and Death in the Late Twentieth Century and Early Twenty-First Century in the Struggle of American Democracy**
 A study in the partisan development of the New England states relative to demographic change with an emphasis on state-level electoral results compared with social and ethnic change in the twentieth century, particularly since 1960.
 Daniel T. Kirch, *University of Massachusetts, Lowell*
 danielkirch@gmail.com
- Post 4** **Idea Don't Matter: Self-Reported, Validated Voter Turnout, and the Second Effects of Over-Reporting in Survey Data**
 The implications of overreporting voter turnout in survey data are examined, revealing no practically or statistically significant effect on quantitative analysis of turnout.
 Edward Matthew Burmick, *University of Georgia*
 eburmick@uga.edu
- Post 5** **Windy City Politics of Daley's Rise: A Case Study of the 2011 Chicago Mayoral Election**
 In this research we examine the dynamics of the 2011 Chicago mayoral election by exploring trends in campaign finance, broadcast television and internet campaign appeals, results of public opinion polls, and precinct and ward-level vote shares.
 Timothy B. Krebs, *University of New Mexico*
 tkrebs@unm.edu
 Fraser S. Turner, *Loyola University, Chicago*
 fturner@luc.edu
 Dale, Allen B. Elderly, *Independent Scholar*
 AFBelderly@aol.com
- Post 6** **American Demoscape and Voter Perceptions: Do Political Action Committees Influence Perceived Political Power?**
 Using an exploratory survey that includes an embedded experiment, this research examines the relationship between an individual's perceived political power and their understanding of political action committees (PACs) in U.S. national politics.
 Aaron Higgins, *Virginia Tech University*
 ahiggins1@vt.edu
 William T. Christensen, *Virginia Tech University*
 wt2189@vt.edu
 Jason A. Blessing, *Virginia Tech University*
 jhbless3@vt.edu
 Lauren C. CraughR, *Virginia Tech University*
 lcraugh@vt.edu

- Post 7** **The Politics of Financial Recombination: Who's Responsible and Who Benefits?**
 The goal of this study is to determine why financial sector deregulation legislation becomes politically popular. We look to understand the effects of majority party affiliation and election outcomes on the passage of these policies.
 John Wes Jamison, *Texas Tech University*
 wjamison@ttu.edu
- Post 8** **Gender Differences in Accountability: Do Women Control Their Representatives?**
 Data from the Cooperative Congressional Election Survey (CCES) is used to examine whether female voters control their senators.
 Carrie Skelley, *University of California, Riverside*
 carrie.skelley@ucr.edu
- Post 9** **RaceStyle and Gender Coverage in the 2008 Democratic Presidential Primary Campaign**
 Explicit and implicit RaceStyle and gender based messages in media during the 2008 Democratic presidential primary campaign. Content analysis is used to examine coverage in news magazines, newspapers and Sunday morning political television shows.
 Sheri Whalen, *Fresno State University*
 swhalen@fresnostate.edu
 Dale, John C. Klawns, *West Virginia University*
 jklawns@wvu.edu
- Post 10** **The More Different Sex? Sex Differences in the American Culture Wars**
 Using data from the Baylor Religion Survey and a survey of self-identified feminists, we investigate how religious, political, and gender identity exert competing influences on political thinking.
 Erin C. Cassese, *West Virginia University*
 erin.cassese@gmail.com
 Lauren Santora, *West Virginia University*
 laurenstator@wvu.edu
 Scott Horst, *West Virginia University*
 scottyp36@gmail.com
- Post 11** **2008 Presidential Primary News Coverage**
 Content analysis news coverage of 2008 presidential primaries: 5 TV cable networks, 3 national newspapers, 4 local newspapers. Analyzes topic, function, and source of each theme in story sample.
 William Lyon Bennett, *Ohio University*
 hbennet@ohio.edu
 Corey Davis, *University of Wisconsin, Whitewater*
 daviscc@uwisc.whitewater.edu
 Mack Glantz, *Coker College*
 glantzmg@coker.edu
 Jayne Henson, *University of Dayton*
 jayne.henson@uodet.dayton.edu
 Leah Rie, *Penn State University*
 lrieh@psu.edu
 Anji Phillips, *University of Missouri*
 alphillips@mail.missouri.edu
- Post 12** **The Conditional Nature of Legislative Responsiveness: How Institutions and Political Context Alter the Effect of District Demographics on State Legislative Voting Behavior**
 Using a unique data set of all American state legislative districts, over 7000, the study examines the degree in which the effects of district demographics on legislative voting behavior are conditioned by state institutional and contextual factors.
 Robert R. Preuba, *Metropolitan State College, Denver*
 rpreuba@mscd.edu
 Charles Buchanan, *Metropolitan State College of Denver*
 cbuchan4@mscd.edu
 Dale, Jan E. Vermeer, *Nebraska Wesleyan University*
 jpv@nwbwesleyan.edu

Thursday, April 12 at 10:25 am**60-204 American Politics Posters 5****Post. 13 Effects of Legislator Sex and Ethnicity on Work as State Ideology, Party Competition, Material Capacity and Target Population Size on State Support for Vulnerable Youth and Elders**

Against a background of relevant control variables, this paper describes and explains the powerful but contrasting effects of women's and minorities' legislative presence on state-level child friendly and elderly friendly policy.

Charles Leckhart, Texas Christian University

c.leckhart@tcu.edu

Jean Gilio-Sims, Texas Christian University

j.gilio-sims@tcu.edu

Jeanne Coloux Green, Texas Christian University

j.green@tcu.edu

Post. 14 Partisanship in a Nonpartisan Election: The Michigan Supreme Court, 2008

Partisan information can permeate nonpartisan elections. Aggregate election data from the 2008 Michigan Supreme Court election in conjunction with ecological inference establish that voters had partisan information about this nonpartisan contest.

Thomas Bradley Kent, University of Michigan

tkent@umich.edu

Post. 15 The Modern American Presidency and the Rise of the Demagogue

The current Executive invites the rise of the demagogue. Never before has America invested so much energy and expectation in the office. This does imply that one has appeared or will; however, today the political soil is tilled for his arrival.

Samuel Christian Sprauk, Catholic University of America

csprauk1@gmail.com

Frank P. Le Venese, Saint John's University

levenese1@sjohns.edu

Doc., Michael A. Smith, Emporia State University

msmith3@emporia.edu

Post. 16 Advice and Consent in the Administrative State: The Challenge Facing Conservative Advocates of Judicial Self-Restraint

The administrative state's arrangement of the Constitution's institutional priorities raises serious questions about relying on judicially distinct criteria for confirming Supreme Court nominations. Are judicial conservatives up for the challenge?

Brad Collins, The Citadel

brad.collins@citadel.edu

Post. 17 The Plenary Power Immigration Doctrine: The Post 9/11 Hijacking of State Legislatures

Examines the constitutionality of the Plenary Power Immigration Doctrine in the post 9/11 era. This paper explores how the 9/11 attacks have allowed the United States Federal Government to commandeer state legislatures regarding immigration issues.

Geordie Saul Kushtey, Villanova University

gkushtey@villanova.edu

Post. 18 Strategic Lobbying by Firms

This paper examines why/how firms may make suboptimal/inefficient (from an economic standpoint) strategic decisions in order to gain political influence; that is, a new avenue for lobbying.

David Rolles, Stanford University

drolles@stanford.edu

Doc., Michelle Baenetta, Christopher Newport University

mbaenetta@cnu.edu

Post. 19 The Senate, Court Gender Discrimination in the U.S. Cabinet, 1961-2010

The U.S. Cabinet officially considers each department equally important in the functionality of federal policy, and pays its Secretaries accordingly. If male privilege still dominates politics, female Secretaries are discriminated against elsewhere.

Kevin Fahey, University of Louisville

yehafineck@yahoo.com

Post. 20 The Congressional Supreme Court?: How Constitutional Statements of Authority Evolve, Institutional Advantages within Congress and Imbalance Power Relationships with the Courts

Beginning in the 112th Congress, all bills introduced must erect the constitutional language that supports Congress' authority to discuss the bill. This paper shows the advantage gained through proper selection and use of those clauses.

Allen Linken, University of Massachusetts

alinken@golsci.umass.edu

Post. 21 Across the President and the Evil Empire: Ronald Reagan's Religious Rhetoric on Defense Spending

The religious rhetorical themes that mark Ronald Reagan's discourse on defense spending are identified, contextualized and evaluated. Ultimately it is concluded that Reagan's religious rhetoric was not a helpful strategic choice.

David O'Connell, Columbia University

djo2113@columbia.edu

Doc., Sarah Poggione, Ohio University

poggione@ohio.edu

Thursday, April 12 at 10:25 am

62-210 International Relations Papers II

Post. II IGO Memberships: A Reassessment of Identity

The benefits of cooperation through IGOs often remain unclear. This paper tests an isomorphic explanation that a state's high legitimacy, its institutionally legit right to rule derived from IGO membership, increases the chances of a state's survival.

Jos Meester, *Leiden University*

j.s.meester@univie.leidenuniv.nl

Dirk, Olga V. Chyshi, *University of Iowa*
olga-chyshi@uiowa.edu

Thursday, April 12 at 10:25 am

6Z-211 International Relations Posters E2

Post. 23 Refugees Spark More Violence: The Effect of Refugee Return on Civil Conflict Intensity

The investigation establishes some evidence that spontaneous refugee return is associated with increases in violence in civil wars and explores the causal mechanisms through which large refugee return shocks increase violence in civil wars.

Kaya Rose Camarena, *Harvard University*
kcamrose@fas.harvard.edu

Post. 24 Bigged to Backbite: When Elections Spark Political Violence

This paper looks at the issue of post-election violence. It examines both state and election variables that are likely to predict violence following the election.

Christopher Cyr, *University of Colorado, Boulder*
christopher.cyr@colorado.edu

Post. 25 Local Effects in National Conflicts: Understanding Patterns of Violence During Interstate Conflict

Using GIS analysis, we disaggregate the conflict in the Democratic Republic of the Congo to understand the patterns and level of violence employed by each rebel group.

Michael Barth, *University of Colorado, Boulder*
michael.barth@colorado.edu
Eliane Pizot, *University of Colorado, Boulder*
eliane.pizot@colorado.edu

Post. 26 Feasibility of an Independent Kurdistan State in Kurdistan Region of Iraq and its International Implications

This paper examines state creation in Kurdistan Region of Iraq and its implications on the neighboring countries and the U.S. foreign policy objectives in the region.

Mhaz Barzani, *University of Texas, San Antonio*
mhaz.barzani@utsanantonio.edu
Diss., Etienne Mattiace, *The Ohio State University*
mattiacel.1@osu.edu

Thursday, April 12 at 10:25 am

62-212 International Relations Posters E2

- Post 27 The Domestic Sources of Foreign Policy: Multiculturalism and the Decline of War**
The purpose of this paper is to investigate the impact that changes in nationalistic ideology, from more exclusive configurations to more inclusive forms, have on aggressive motivations toward other countries, and therefore, on the decline of war.
Tatiana Vargas Mesa, Southern Illinois University, Carbondale
vargasmesa@gmail.com
- Post 28 The Foreign Policy of Republican U.S. Policy Toward Bolivia and Peru, 1968-1973**
This paper tests the argument that frequent and intense conflicts of interest will lead to adoption of risky foreign policy, specifically the policy of destabilization.
William Stoddan, Southern Illinois University, Carbondale
ms@stoddan.com
- Post 29 Co-Partisanship, Issue-Ownership, and Political Polarization**
We argue that weak co-partisans support Presidential actions and individuals are more likely to use co-partisanship as a foreign policy heuristic only in times of high political polarization.
Alexander I. Anagnostis, Princeton University
ianan@princeton.edu
Matt Rothstein, Princeton University
rothstein@princeton.edu
- Post 30 United States' Counter-Terrorism Cooperation with Southeast Asian Countries in the Post-9/11 Period, 2001-2011**
This research discusses the U.S. interests in counter-terrorism cooperation with Indonesia and Singapore (2001-2011) by testing Realism and Liberalism to explain domestic factors from the two countries and the U.S. strategy for the cooperation.
Pesi Manggarini Sugandha, Northern Illinois University
pesi.manggarini@niu.edu
Dian, Jeffrey B. Weber, Trinity College, Dublin
weberj@tdc.ie

Thursday, April 12 at 10:25 am

62-214 International Relations Posters IS

- Post. 31 Historizing the Gramscian Bank: Micro-cosmopolitan Tracing the Complex Power Dynamics of Capitalism**
This paper examines the case of the Gramscian Bank in order to expose the way an institution can embody the complex system of discursive power and regulate female bodies as neo-liberal subjects for capitalist accumulation.
Asifa Sadiq, *University of Chicago*
asifa.sadiq@yahoo.com
- Post. 32 Religion, Religion Restriction and Inter-Space Territorial Disputes**
This paper investigates whether states whose internal ethno-religious politics are violent and/or repressive are empirically more likely to fight over territory when it has significance for national identity.
Dan A. Shabman, *University of Illinois, Urbana-Champaign*
dan.shabman@gmail.com
- Post. 33 Insurgent Outbidding with Social Service Provision**
This paper investigates why insurgents provide social services.
Megan Ashley Stewart, *Georgetown University*
mas436@georgetown.edu
- Post. 34 The Effect of Natural Disaster and Northeast Asia's Environmental Cooperation**
This paper is mainly about environmental cooperation in Northeast Asia, it will cover not only natural disasters in the past but also current situation of environmental cooperation in Northeast Asia.
Jo Yeon KIM, *Korea University*
joynkim@nu.ac.kr
Dae., Chungbuk Moon, *Florida State University*
cm06h@fsu.edu

Thursday, April 12 at 10:25 am

62-216 International Relations Posters 16

Post. 36 Changing Behavior, Unchanging Preferences: State Policies of Local Integration Among Protracted Refugee Situations

This study will consider cases where state preferences remain constant, but expected behavior changes. It will examine the interaction between international actors and local actors in policies of local integration among protracted refugee situations.
Sarah Ann Beardorf Miller, *Oxford University*
sarah.beardorf1@gmail.com

Post. 36 Just Call It Afghani: Local Politics, Understanding the Challenges and Triumphs of Securing Rural Afghanistan

This paper describes the Afghan Local Police (ALP) program and addresses some of the challenges it faces as it establishes security through rural Afghanistan.
Lisa Sauer-Manning, *RAND Corporation*
lisamanning@gmail.com

Post. 37 Resolving Group-related Conflict in Highly Polarized Ethnic Societies

There are three models for dealing with group related conflicts in plural societies: separation of rivalry groups; promoting national homogeneity, and upholding the right to self-determination of ethnic, religious and linguistic communities.
Johan David van der Vyver, *Emory University School of Law*
jvyver@law.emory.edu

Post. 38 The Conflicts, National Elite Legacy and Its Effect on Solving Kenya

The war continues between the ideas of centuries old ethnic conflict and elite manipulation conflict. This piece disentangles the timeline and shows how two distinct conflicts existed in the same space, Kenya.
David Brian Strife, *Ball State University*
dbrstrife@bsu.edu

Disc., Lee J. M. Seymour, *Leiden University*
seymourljm@fsw.leidenuniv.nl

68-1 LGTB Politics and Public Opinion

Marshfield on the 3rd floor, Thur at 10:25 am

Chair, Kenneth Sherrill, *Marion College, CLAY*

ksherrill@marion.edu

10:30 Issue Indifference and Policy Opinions: What Not Caring Is Important

We examine the role indifference plays in opinions toward same-sex marriage policy. As a concept, indifference has been studied little, and we provide an account of its effects.

Andrew Ryan Flores, *University of California, Riverside*
aflores17@ucr.edu
Justin G. M. Ross, *University of California, Riverside*
justin.ross@gmail.com

10:45 Resonance of the Social Injustice through Association: US Armed Forces and LGBTQ Service Members

Based on prior shifts in social attitudes in the military following policy changes for marginalized populations, our research seeks to determine whether similar attitude shifts toward LGBTQ military personnel will occur following the repeal of DADT.

Gregory G. Gundersen, *Eastern Kentucky University*
gregory.gundersen@eku.edu
David Michael Anderson, *Ohio University*
da547413@ohio.edu

11:00 Social Context and Opinions on Same-Sex Marriage

Prior research on opinions same-sex marriage has focused on individual-level characteristics. It is also critical to take into account the social context of individuals and especially the aggregate characteristics of their communities.

John Poe, *University of Kentucky*
john@davidpoe@uky.edu

11:15 Transgender Politics, Framing, and Public Opinion

I explore framing/public opinion issues related to transgender groups' webpages/news articles to get at elites' frames. I experiment with frames embedded in news articles to determine subjects' use of elites' values; how values impact attitudes.

Berry L. Tozlock, *Ohio University*
tozlock@ohio.edu

11:30 Disc., Justin H. Poths, *Columbia University*

jhp2121@columbia.edu

11:50 Audience Discussion

73-1 Political Literature or Literary Politics

LoSalle 4 on the 7th floor, Thur at 10:25 am

Chair, Matthew S. Brogdon, *Baylor University*

matt_brogdon@baylor.edu

10:30 Louis Aragon: The Politics of Commitment, the Triumph of Literature

I analyze the conflict between literature and ideology in the works of Louis Aragon, a prominent French communist and supporter of socialist realism. His fictional works differ from his political writings and reflect his ambivalence toward communism.

Osna Ciampesi, *University of Arkansas*
ocampesi@uarkmail.com

10:50 Romanticism, Modernism, and Bourgeois Culture

The animes against capitalism and bourgeois culture that renders literary criticism irrelevant today to the larger public has its roots in romanticism and modernism. It is time to re-examine these movements and their meaning for us today.

James Seaton, *Michigan State University*
seaton@msu.edu

11:10 The Part about the Part about Archimboldi: Authorship, Politics and Literature in Roberto Bolaño's 2666

This paper uses the character of Archimboldi in Roberto Bolaño's 2666 as a starting point for Bolaño's argument that politics and literature must always be intimately tied to each other.

Nicholas Troenter, *Duke University*
nt@duke.edu

11:30 Disc., Michael McShane, *Carthage College*

mcmshane@carthage.edu

Disc., Bogdan Popa, *Indiana University*

popopa@indiana.edu

11:50 Audience Discussion

Thursday, April 12 at 12:45 pm

- 1-3 Political Participation & New Communication Technologies (Co-sponsored with Information Technology and Politics, see 19-6)**
Wilson on the 3rd floor, Thur at 12:45 pm
- 12:45 Chair, Melissa K. Merry, University of Louisville**
mkmerr1@louisville.edu
- 12:50 The Impact of Internet Diffusion on E-retail Participation: A Cross-national Analysis, 1998-2008**
A comparative study testing the effect of internet diffusion on changes in political protest activity over time. Countries with varying levels of democracy and development are combined in the analysis.
Matthew Carl Jacobs, University of Minnesota
jacm156@umn.edu
- 1:05 Tweeting for a Cause: Microblogging and Environmental Activism**
This study examines the use of Twitter by U.S. environmental groups. Examining the content of groups' tweets and the destination of hyperlinks, I provide insight into what, if anything, Twitter adds to groups' online advocacy.
Melissa K. Merry, University of Louisville
mkmerr1@louisville.edu
- 1:20 Smart Phones and Millennials: Closing Gaps or Creating New Divides?**
To what extent do trends toward smart phone use by African-Americans and Latinos promise to close persistent gaps in technology use?
Karen A. Mossberger, University of Illinois, Chicago
kmossberg@uic.edu
Jennifer Melissa Stewart-Bryson, University of Illinois, Chicago
jbsen12@uic.edu
Adrian Brown, University of Illinois, Chicago
vabrown11@gmail.com
- 1:35 The American Internet Voter: Primary Elections and Political Information**
We link internet usage patterns with the scheduling of primary elections to understand the causal relationship between the institutional need for political information and ability of the internet to inform voters about politics.
Betsy Skardak, University of Chicago
betsy@uchicago.edu
Thad E. Hall, University of Utah
thadhall@gmail.com
- 1:50 Dr. Karsten Kleis Nielsen, University of Oxford**
karstenkleisnielsen@gmail.com
Dr. Nilsy Yavuz, Middle East Technical University
nyavuz@metu.edu.tr
- 2:10 Audience Discussion**
- 1-15 Who, What? Citizenship, Identity, and the Provision of Services in Africa (Co-sponsored with African Politics, see 11-10)**
Hancock Hall on the 6th floor, Thur at 12:45 pm
- 12:45 Chair, Anuradha Chakravarty, University of North Carolina**
chakraa@mailbox.unc.edu
- 12:50 Expected Effects of Gender Responsive Budgeting (GRB) on Women's Status: Evidence from Kenya**
How does when gender-responsive budget (GRB) initiatives elicit to have accomplished in Kenya compared with the public perceptions about the programs?
Rehman Abdulkadir, New York University, Abu Dhabi
rahma@nyu.edu
- 1:01 Spatial Modeling of Public Policy Formulation in Emerging Legislatures: Exploratory Analysis of Nigeria's Fourth Republic**
Diverse politics have been a vexed issue in multi-ethnic countries such as Nigeria. This study applies spatial models to investigate whether such heterogeneity have negative impacts in legislative public policy formulation.
Christopher Ugochukwu Akajionobi, University of Hertford
christopherakajionobi@yahoo.co.uk
- 1:14 Taxation and Representation in Africa: Determinants of Local and State Budgeting Priorities**
What determines local and state government spending priorities in Africa? Analysis suggests as revenue from citizen taxation increases, local and state governments expend more on public service provision and less on government salaries/allowances.
Oluwalabi M. Elgaso, Michigan State University
elgaso01@msu.edu
- 1:26 Does Institutionalized Ethnic Competition Promote Inequality Among Ethnic Groups in the Delivery of Welfare?**
This paper examines ethnic divisions and welfare delivery. Focusing on post-colonial African cases, it seeks to analyze under what conditions such divisions become institutionalized and whether this creates inequalities in the delivery of welfare.
Meghann Rother, University of Oklahoma
mrother@ou.edu
- 1:38 Constituency and Distribution: The Politics of Kenya's Constituency Development Funds**
This paper examines the factors that account for variations in legislators' distribution of Constituency Development Funds in Kenya.
Laura A. Weinstein, University of California, Los Angeles
lauraaweinstein@ucla.edu
- 1:50 Dr. Virginia Parish Beard, Wake College**
beard@wake.edu
- 2:10 Audience Discussion**
- 2-2 Reactions to Immigration: Attitudes and Policy**
Askins on the 3rd floor, Thur at 12:45 pm
- 12:45 Chair, Sener Akturk, Koc University, Istanbul**
sakturk@berkeley.edu
- 12:50 Union Membership and Anti-immigrant Sentiment in Europe**
This paper looks at the impact of union membership on anti-immigrant sentiment in Europe.
Akasemi Newsome, University of California, Berkeley
akasemi@berkeley.edu
- 1:10 Immigration and Social Solidarity: A Cross-regional View in Austria, Germany, and Switzerland**
This paper argues that a stock level of immigration and a change in immigration, have distinct influences on social solidarity attitudes. I employ multilevel model to test this argument across the 32 regions of the three European federal states.
Sayson M. Stojek, University of Georgia
ssojeko@gmail.com
- 1:30 Immigration and the Evolution of the Welfare State in Western Democracies**
This paper examines how welfare policy and welfare spending is influenced by recent trends of immigration in western democracies.
Ping Xu, Louisiana State University
pxu5@lsu.edu
- 1:50 Dr. Sener Akturk, Koc University, Istanbul**
sakturk@berkeley.edu
- 2:10 Audience Discussion**
- 4-2 Religion and Politics in the Developing World**
Sedgwick 2 on the 7th floor, Thur at 12:45 pm
- 12:45 Chair, Yarek Masoud, Harvard University**
yarek_masoud@harvard.edu
- 12:50 "Vote for Pastor Paulo": Historical Effects of Religious Identity in Brazil**
Using matching, I compare otherwise similar Brazilian religious leaders who run for office with or without a title such as "pastor" in their nation name. Differences in vote share estimate the electoral effect of communicating religious identity.

- Taylor Chest Boas, Boston University**
taylor@buymail.com
- 1:05 **Examined vs. Ethicalized: Explaining the Transformation of Shari'a Discourse and Its Political Consequences in Turkey and Saudi Arabia**
The paper unfolds the historical trajectories of sharia politics in Turkey and Saudi Arabia and examines how political entrepreneurs utilized the opportunity structures to incorporate the sharia discourse into politics.
Sabri Çiftçi, *Kuwait State University*
ciftci@kss.edu
- 1:20 **Belgian Parties in Indonesia: Revisiting the Inclusion-Moderation Thesis**
Under what circumstances do Islamist political parties pursue moderation? This paper will explore a question with global implications by examining the impact of growing (im)moderation by the Prosperous Justice Party upon politics in Indonesia.
Eunsook Jung, *Fairfield University*
ujung@fairfield.edu
- 1:35 **State of Affairs: Electoral Factors and the Future of Politicized Islam in West Africa**
Why have Islamist movements fared so poorly in parliamentary elections in Africa relative to elsewhere? The rise of electoral Islamism in other regions suggests that language regimes affect Islamist reformers' decisions to participate.
Navit Shihorahba Patel, *Cornell University*
patel@cornell.edu
Fahle Bleck, *Cornell University*
jfb62@cornell.edu
- 1:50 **Disc., Rachel Beatty Riedl, Northwestern University**
r-riedl@northwestern.edu
- 2:10 **Audience Discussion**
- 4-19 **Thwarting Democracy: Authoritarian Regimes and the Politics of Regime Stability**
Room Sandburg 6 on the 4th floor, Thur at 12:45 pm
12:45 **Chair, Christian Heuer, Trinity College, Dublin**
cheuer@tcd.ie
- 2:40 **The Flexible State and Democratic Control: Language Policy at Political Top**
The paper tackles the post-colonial language policy and argues that it has been used as a political tool by the state elites to enforce democratic control via making the operations of the linguistically inaccessible to the people.
Abel Djavel Amado, *Arizona University*
adamadn@asu.edu
- 3:05 **Why Autocrats Hold Multiparty Elections: Absent Demands and Incomplete Pressure: Shadow of Coup and Authoritarian Elections**
This paper examines the effect of coup risk on multiparty elections. I argue that dictators will be willing to substitute coup risk for electoral risk when coup risk is sufficiently high. I find supporting evidence for the hypothesis.
Nora Kyu Kim, *University of Michigan*
nkim99@umich.edu
- 3:20 **Does Oil Promote Authoritarianism at the Subnational Level? Evidence from Legislative Elections in the Islamic Republic of Iran**
Using evidence from Iranian parliamentary elections, I show that oil revenues promote authoritarian tendencies at the subnational level: oil-rich deputies are more likely to stay in office longer than their counterparts in oil-poor districts.
Paasha Mahdavi, *University of California, Los Angeles*
pmahd@ucla.edu
- 3:35 **Revealing Corrupts within Non-democratic Regimes: A Quantitative Analysis of Three Mechanisms of Mass Corruption Focusing on the Function of mass cooperation for the stability of non-democratic regimes, three different mechanisms are examined using**
- a discrete-time survival model. Possible corrupts may be government subsidies, tax rates, and public employment.
Thomas Richter, *German Institute of Global and Area Studies*
richter@igiga-hamburg.de
Viola Lorenz, *IGIA (German Institute for Global and Area Studies)*
Lorenz@igiga-hamburg.de
- 4:50 **Disc., Derek Tal-wel Liu, University of California, San Diego**
derek.tal@gmail.com
- 4:10 **Audience Discussion**
- 5-100 **Roundtable: Varieties of Democracy: First Look at a New Dataset**
Room Spire Parlor on the 6th floor, Thur at 12:45 pm
Selected collaborators solicit feedback on early data from a new effort to measure hundreds of specific attributes of democracy for all countries since 1900. Further information is at www.v-dem.net.
- Chair **Michael Coppedge, University of Notre Dame**
coppedge.1@nd.edu
- Panelist **Hedli A. Szecskó, Emory University**
hszecska@emory.edu
Pamela Paxton, University of Texas at Austin
paxton@prc.utexas.edu
Stefano I. Lindberg, University of Gothenburg/University of Florida
sli@ufl.edu
John Gerring, Boston University
jgerring@bu.edu
Michael Coppedge, University of Notre Dame
coppedge.1@nd.edu
- 6-1 **Electoral Rules and Reform**
Room Salon 3 on the 3rd floor, Thur at 12:45 pm
12:45 **Chair, Loren K. Williams, University of Missouri**
williamslo@missouri.edu
- 12:50 **Electoral Reform, Political Institutions, and Presidential Party Structures in the Colombian 1991-2011**
This paper studies the role of electoral reforms in the programmatic structuration of the Colombian party system over the last two decades. At the legislative level we find a recent improvement in the ideological coherence among party members.
Johan Arceño, *Universidad Externado de Colombia*
jarsenj_arce@unex.edu.co
Gabriel Angarita, *Universidad Externado de Colombia*
gabrielangaritanov@hotmail.com
Wilber Jimenez, *Universidad Externado de Colombia*
wilberj@hotmail.com
- 1:05 **Norm Internalization and Political Collective Action**
We examine norm internalization in the context of a long-standing compulsory voting law in the Swiss canton of Vaud. While compulsory voting dramatically increases turnout, this effect quickly returns to zero after voting is no longer compulsory.
Dambalk Haugartner, *London School of Economics and Political Science*
d.haugartner@lse.ac.uk
Lukas Schmidt, *University of St. Gallen*
lukas.schmid@unisg.ch
Michael M. Berthel, *Eidgenössische Technische Hochschule, Zurich*
mberthel@ethz.ch
- 1:14 **Location and Coordination in Three Different Electoral Systems: A Within-Country Comparison Using the Japanese House of Councillors National District**
Electoral systems differ in incentives for candidates to represent local interests and to coordinate their activities for collective party gain. This paper offers a comparison of three different systems over time in Japan's House of Councillors.

- Kouichi Nomoto, University of British Columbia**
knomoto@ubc.ca
Matthew Shugart, University of California, San Diego
mshugart@ucsd.edu
- 1:26 Elections in Mixed Member Systems: East Asia in Comparison**
Using an original dataset of all mixed elections from 1990-2010, evidence shows that, after controlling for institutional factors, the East Asian cases have less electoral fragmentation at the national and district level.
Timothy S. Brich, Indiana University
tbrich@indiana.edu
- 1:38 Mexico's Electoral Reform of 2007: A Case of Re-democratization and Partitocracy**
We document several problems with Mexico's last electoral reform. Instead of consolidating Mexico's democracy, this reform may help create a partyarchy.
Gilber Serra, (CIDE) Centro de Investigación y Docencia Económica
gilber.serra@cide.edu
- 1:50 Disc. Cleotilde Quiñones, Georgia Gwinnett College**
cqui@ggc.edu
Disc. Laura K. Williams, University of Missouri
williamslr@missouri.edu
- 2:10 Audience Discussion**
- 6-2B Rooms**
12:45 Political Economy of Comparative Institutions
Salon 12 on the 3rd floor, Thur at 12:45 pm
Chair, Wolfgang Herwig, Freie Universität
wh.schulz@fu-freiburg.de
- 12:50 Why Don't We Tax the Rich's Inequality, Legislative Misrepresentation, and Economic Inequality: A Taxation Agenda for Africa**
We explore the link between inequality and the structure of taxation in a cross-national setup by emphasizing the mediating role of political institutions: we show how legislative misrepresentation serves the economic interests of the elite.
Martin Aronson, Columbia University
aronson.martin@gmail.com
Carlos G. Scartascini, Inter-American Development Bank
cartoscs@iadb.org
- 1:02 The Political Regime and Macroeconomic Stability**
This article suggests that the political regime is one of new variables for stable monetary policy after globalization.
Sang Woo Lee, Korea University
woolisar@gmail.com
- 1:14 Rebellion and Instability: Evidence from 19th Century Japan**
This paper explores the legacy of rebellions within autocracies for state-building in 19th century Japan.
Christopher Palk, Princeton University
cpalk@princeton.edu
Abhey Steele, Princeton University
abhey.steele@gmail.com
Seiki Tanaka, University of Tokyo
sethanaka@gmail.com
- 1:26 Thinking Locally, Acting Globally?: The Diffusion of Local Brands in Korea, 1998-2008**
Using piecewise exponential models with period specific effects, this research examines the effects of institutional pressures as well as other underlying factors on the diffusion of these local brands during the period 1998-2008.
Nara Park, University of Chicago
nara@uchicago.edu
Myung Eun Jeong, Yonsei University
jme5107@yonsei.ac.kr
Yong Suk Jeong, Yonsei University
yongsukjeong@yonsei.ac.kr
- 1:38 A Theory of Welfare State Change Using the Internal and External Incentive Structure of Political Parties**
Theories of welfare state change are often silent about parties' policy, vote and office motivations. Showing the importance of these assumptions under different voting logics, I develop conditions under which parties change the welfare state.
Gilj Schmecher, Vrije Universiteit, Amsterdam
g.schmecher@vu.nl
- 1:50 Disc. Juan Wang, McGill University**
juan.wang2@mcgill.ca
- 2:10 Audience Discussion**
- 7-1 Experimental Methods for Studying Comparative Political Behavior**
Rooms
12:45 Chair, Scott B. Windsor, University of Oxford
scott.windsor@comp.ox.ac.uk
- 12:50 Preferences in Comparative Political Experiments**
By using embedded experiments in opinion surveys we explore how contextual and societal factors shape voter-regarding preferences. The paper also explores how these variations in shape actual political behaviour.
Raymond Duch, University of Oxford
raymond.duch@oxfield.ox.ac.uk
Isaki Segorazu, Nuffield College, University of Oxford
isaki.segorazu@nuffield.ox.ac.uk
- 1:02 Immovable Object Meets an Immoveable Force: Party ID and the Reference Point Effect**
Does partisanship overwhelm the reference point effect? I answer this question by integrating partisan resistance into a conventional "reference point" experiment. I vary partisan resistance by conducting experiments in Mexico and the United States.
Austin Hart, University of Texas, Austin
aushart.ut@gmail.com
- 1:14 The Populist Solution: Arousal, Resilient Discourse through an Online Experiment**
An online experiment studying the causes of populism at the individual level. Results suggest that issues matter more than framing, and that framing works primarily in a negative way, depressing the discourse among those without the disposition.
Kirk A. Hawkins, Brigham Young University
kirk.hawkins@byu.edu
Quin Monson, Brigham Young University
Quin.Monson@byu.edu
- 1:26 Why Does Patience Increase Voter Turnout?: Observational Evidence and Field Experimental Evidence**
We investigate the relationship between patience and turnout in Canada, the U.S., and Sweden. We then explore various mechanisms in lab and field experiments.
Peter John Loewen, University of Toronto
peter.loewen@utoronto.ca
Christopher Dawes, New York University
cdawes@nyu.edu
- 1:38 The Trust Gap: Polarization, Partisanship and Trust in Discrete Party Systems**
Using cross-national experimental data, we test the contention that interpersonal trust is conditioned by cues regarding partisanship of the buyer and spouse. The polarization of party systems shapes the level of "trust bias" caused by the cue.
Gregory Love, University of Mississippi
glove@olemiss.edu
Ryan Carlin, Georgia State University
rcarlin@gsu.edu
- 1:50 Disc. Scott B. Windsor, University of Oxford**
scott.windsor@comp.ox.ac.uk
- 2:10 Audience Discussion**

- 8-3 The EU and Its External Relations**
Room Millennium Parlor on the 6th floor, Thur at 12:45 pm
12:45 Chair, Martha Thomas, *University of Vermont*
 martha.thomas@uvm.edu
- 12:50 The Role of European Public Opinion in Turkey's EU Bid**
 This paper argues that the particular salience of European public opinion with respect to Turkey's accession process can be explained via Moravcsik's two-level games approach.
 İpek Demirel, *Sabanci University*
 ipedemirel@sabanciuniv.edu
- 1:10 Ex-Ante Constraints in EU Accession Treaty Design**
 Applying theories of delegation and oversight, I predict that accession treaties will impose greater ex ante constraints when the EU is divided prior to accession or when the prospective state differs from the existing member states.
 Christian Brogaard Jensen, *University of Iowa*
 Christian.Jensen@uiowa.edu
- 1:30 Inter-organizational Networks in the European Union's External Relations with the Mediterranean and Post-Soviet States**
 This paper uses formal network analysis to empirically model networks which are part of the European Union's relations with the Mediterranean and post-Soviet states in Eastern Europe and the Caucasus.
 Kostasinos Kourtellos, *University of Illinois, Urbana-Champaign*
 kourtelk@illinois.edu
 Ekaterina Turkina, *HEC, Montreal*
 ekaterina.turkina@hec.ca
- 1:50** Disc., Martha Thomas, *University of Vermont*
 Martha.Thomas@uvm.edu
- 2:10 Audience Discussion**
- 8-18 Politics in the New EU Member States**
Room Cavahill on the 3rd floor, Thur at 12:45 pm
12:45 Chair, Olesya Tkacheva, *RAND*
 otkachev@umich.edu
- 12:50 Gender Equality in EU Enlargement Countries: From Candidates to Members**
 The article explores government compliance with EU requirements on gender equality in ten enlargement States. State reforms on gender equality depend on the strength of women's NGOs and their ability to form coalitions with governing parties.
 Olga A. Andreyeva, *Loyola University, Chicago*
 andreyeva@luc.edu
- 1:05 Reform, Negotiation and Path Dependence in Party Politics in Central and Eastern Europe: The Case of Slovakia, 1990-2010**
 Scholars of Central and Eastern Europe tend to emphasize the role played by legacies, the exit from communism and the role of the EU in shaping the development of party politics. Using the case of Slovakia this paper counters these assertions.
 Tim Houghton, *University of Birmingham*
 t.j.houghton@bham.ac.uk
- 1:20 Institutionalization of Minority Policies: A Comparative Study of Central and Eastern European Members and Ongoing Candidates**
 Comparative analysis of implementation of minority policies in new members and ongoing candidates of EU.
 Ewa Eglebi, *West Virginia University*
 ewe1e1@yahoo.com
- 1:35 Winner's Paradox: The Power of Remittance Sectors and State Building in Post-Soviet Europe**
 This paper analyzes the impact of the leading economic sector on the state-reform process among the post-socialist countries of East Central Europe. Reveals three distinct patterns for how the state and its institutions were reformed.
 Nicholas C. Wheeler, *Belgian State University*
 nicholas_wheeler@byu.edu
- 1:50** Disc., Olesya Tkacheva, *RAND*
 otkachev@umich.edu
- 2:10 Audience Discussion**
- 9-4 Agents of Accountability in Latin America**
Room Montrose 3 on the 7th floor, Thur at 12:45 pm
12:45 Chair, Lena Wangnerud, *University of Goshenburg*
 lena.wagnerud@pnl.gu.se
- 12:50 Corruption, Accountability and Citizen Participation in Protests in Latin America**
 Using the Americas Barometer database I find that higher levels of perceived corruption is associated with higher levels of participation in protests. I find a positive association between these variables at the individual and at the national level.
 Alejandro Avenburg, *Boston University*
 avenburg@bu.edu
- 1:05 Defending Human Rights in Ecuador: The Ambiguous Role of the Human Rights Ombudsman's Office**
 This paper analyzes the ambiguous record of the Ecuadorian Human Rights Ombudsman's Office as an agent of accountability regarding state abuses of human rights, exploring the complex interplay of just dependency, structural factors, and human agency.
 John Craig Dugas, *Kalamazoo College*
 jdugas@kzoo.edu
- 1:20 Checking Frontiers: Media and Political Mechanisms of Accountability in Latin America**
 Using an accountability framework, we consider separate and interactive relationships of the media and partisan environments on crime, corruption, and presidential crises in Latin America.
 Martín Andrés Kellam, *Texas A&M University*
 makellam@solivici.tamu.edu
 Elizabeth Ann Stela, *University of New Orleans*
 estela@uncolnetmail.com
- 1:35 Politics, Accountability and Evaluation: Events Institutionalization and Utilization of the National Evaluation System in the Social Policy Sector in Mexico**
 This paper investigates if and how the evaluation studies of federal social programs, carried out by independent organizations in Mexico, have been used by public officials in order to enhance accountability.
 Gabriela Perez Yarbuan, *Universidad Iberoamericana*
 gabriela.perez@uia.mx
- 1:50** Disc., Joseph L. Stutz, *University of Minnesota, Duluth*
 jstutz@d.umn.edu
- 2:10 Audience Discussion**
- 10-3 Crimes, Clients, and Corruption in Asia**
Room Dearborn 1 on the 7th floor, Thur at 12:45 pm
12:45 Chair, Liaojiang Li, *Chinese University of Hong Kong*
 lielj@cuhk.edu.hk
- 12:50 State-Business Relations of the Chen Shui-bian Presidency in Taiwan: Minority Government, Crony Capitalism and Financial Reform**
 Under a minority government, the DPP developed crony capitalism and president-enterprise collusion around President Chen Shui-bian instead of building institutional mechanisms to manage state-business relations in Taiwan.
 Tsung-hao Huang, *Academia Sinica, Taiwan*
 htshuang@yahoo.com.tw
- 1:05 Institution of Anti-Corruption Legislation: A Challenge to the Independence of Indian Judiciary**
 This paper intends to critically evaluate the jurisdiction of proposed independent anti-corruption law in India, also referred to as the citizen's ombudsman bill (Lokpal Bill).
 Neelie Mehra, *Guru Gobind Singh Indraprastha University, Delhi*
 neelunel199@yahoo.com

1:20	The Bad Blood: The Effect of Political Dynamics on Public Good Provision: Evidence from the Philippines Using the Philippine legislature as a case study, we test if provinces dominated by political dynasties are more likely to experience better or worse public goods provision in terms of infrastructure development and the quality of public services. Rafael P. Tusalem, <i>Arkansas State University</i> rtusalem@astate.edu Jeffrey Joe Po-Aguirre, <i>University of Missouri</i> jeffreyjoe@missouri.edu	12-1 Room 12:45	Political Islam, Participation, and Policy in North Africa Minimize 5 on the 7th floor, Thur at 12:45 pm Chair, Fati Ati Moudini, <i>Eastern College</i> moudinf@eckerd.edu
1:25	Who Are Unhappier? The Conditional Effect of Corruption Experiences on Subjective Well-Being in China Using ABSE survey on China, we find personally experiencing corruption will decrease people's life satisfaction more in an environment which is perceived less corrupt than in an environment which is perceived more corrupt. Jingnan Zhu, <i>University of Nevada, Reno</i> jzhu@unr.edu Yiping Wu, <i>Zhejiang University of Finance and Economics</i> sigler1021@yahoo.com.cn	12:50	Clari and Cross-Ideological Coalitions: Evidence from Islamist-Socialist Alliances in Modern Morocco I examine alliances between Islamist and socialist political parties since 2007, arguing that mutual class interests helped to overcome ideological differences. A regime-created party reorganized class interests in ways threatening to both parties. Mark Buchler, <i>University of Texas, Austin</i> buchler@mail.utexas.edu
1:50	Disc., Jennifer Bassell, University of Texas, Austin jennifer.bassell@unl.utexas.edu	1:01	The Many Meanings of Democracy in Morocco: Islamists and the Resurgence of Democracy This essay alleviates Western-centricism in the idea of democracy by developing new conceptual possibilities for democracy that are culled from interviews with Moroccan Islamists. Ahmed Kharrak, <i>Indiana University</i> akharrak@indiana.edu
2:10	Audience Discussion	1:14	Islamists and the Arab Awakening: Between Cosmopolitanism and Mobilizing the Protester This study attempts to situate Morocco within the so-called "Arab Awakening". Special attention is given to Moroccan Islamists' reactions to Moroccan's own "Mouvement du 20 Février." Khalid Madhi, <i>University of Illinois, Chicago</i> kmadhi2@uic.edu
18-18	Responsiveness and Political Control in Authoritarian Regimes	1:26	The Promotion of Sufism (Islamic 'Mysticism') in the Politics of Algeria and Morocco This paper shows the promises of Sufism by leaders in Algeria and Morocco. This paper finds that such leaders have emphasized Sufism, while seeming to oppose under the notion that Sufis are either spiritual, or a counter to political Islam. Fati Ati Moudini, <i>Eastern College</i> moudinf@eckerd.edu
Room 12:45	Chair, Ram Bhagat, Queen's College rmbhagat@uol.com	1:38	Contextualizing the Arab Spring: The Role of Islamic Education, Curriculum Reform, in Ideological Conflicts Between Liberals and Islamists in Morocco This paper opens the debate between Islamists and liberals over the relationship between Islam and politics in Morocco from the nationalist movement to today and shows how the monarchy used the Islamic education curriculum to influence this debate. Ann Witulski, <i>University of Florida</i> ann.witulski@gmail.com
12:50	Sociological Form and Fragmented Authoritarianism: Socialist Actors in China's Policy-making This paper develops a set of criteria, based on the concept of "crispiness" derived from the logic of causal case study, to assess whether China's policy-making has been transformed from Fragmented Authoritarianism 1.0 to 2.0. Shu-chieh Hsu, <i>Institute of Cultural Science, Academia Sinica</i> shh1@gate.sinica.edu.tw Chunhui Wang, <i>Institute of Political Science, Academia Sinica (IFAS)</i> , ROC chunhui@gmail.com Hsun Hsin-Pu Tang, <i>Harvard University</i> tang@fas.harvard.edu Chelsea Chia-Chen Chou, <i>Cornell University</i> cc139@cornell.edu	1:50	Disc., Fati Ati Moudini, Eastern College moudinf@eckerd.edu
1:10	A Model of Authoritarian Regime Survival, Legitimation, and Tax Rates: Evidence from Two Military Regimes in South Korea, 1961-1987 By examining the case of South Korean military regimes, 1961-1987, I test two hypotheses derived from a game-theoretic model regarding interactions among authoritarian leaders, legislatures and capital owners. Boo Sang Koo, <i>University of California, Los Angeles</i> bsk245@gmail.com	2:10	Audience Discussion
1:30	The Techno-Economic Paradigm Spillover and Its Impact on Chinese Civil Society in the 1980s In the 1980s, Chinese elites adopted an outwardly oriented techno-economic paradigm, which resulted in a nascent civil society and empowered distributional coalitions. This spillover forced the Party to adopt existing policies. Lawrence Christopher Reardon, <i>University of New Hampshire</i> lcris.reardon@unh.edu	13-3 Room 12:45	Electoralism in Post-communist Countries LaSalle 1 on the 7th floor, Thur at 12:45 pm Chair, Tatjana Kostadinova, <i>Florida International University</i> tkostadinova@fiu.edu
1:50	Disc., John W. Williams, Principia College john.williams@principia.edu	12:50	Clientelism and Voting Behavior in Romania We analyze the influence of clientelism in Romanian elections and its impact on public opinion. We show that clientelism has an important impact which undermines democracy, making the public increasingly apathetic and cynical. Oana I. Armeanu, <i>University of Southern Indiana</i> oarmeanu@usi.edu Pierluigi N. Passol, <i>Center for the Study of Democracy</i> passol@democracycodez.ro
2:10	Audience Discussion	1:02	Vladimir Putin's Creative Corporatism: All-Russian People's Front as a Tool for Managing Transition Vladimir Putin's recent initiative to create All-Russian People's Front is examined as an attempt to create a political system resembling Italian Corporatism of Benito Mussolini in place of a democratic civil society which had never materialized. Anna Nikolaevas Gregg, <i>Antin Perry State University</i> gregga@apshs.edu

- 1:14 **From a Candidate to a Deputy in an Open List System: Explaining Candidate Choices for Election in the Polish Sejm, 2007**
Empirical analysis of sources of advantage in an open list PR system using data on 6187 candidates in Polish Sejm elections 2007 shows positive effect of ballot position, residence in capital and incumbency while influence of age and gender is mixed.
Kamil Michał Marcinkiewicz, *University of Oldenburg*
kamil.marcinkiewicz@uni-oldenburg.de
- 1:26 **Electoral Behaviour and Accountability of National Leaders in Regional Elections in Central Eastern Europe**
The paper investigates the extent in which Central European voters use regional elections to balance power across levels of government, and assess what conditions voters perceive these elections as reflections on national government performance.
Paulina Anna Marek, *University of Rochester*
pmarek@uol.rochester.edu
- 1:38 **Health Care in the 2011 Croatian Parliamentary Elections**
This paper examines the public attitudes towards health care during the 2011 Parliamentary elections and compares them to those of the previous elections.
Dagmar Radša, *Mississippi State University*
dradsh@pep.msstate.edu
Aleksandar Dzankic, *Andrija Stampar School of Public Health*
adzankic@uz.hr
- 1:50 **Disc. Tatiana Kostadinova, Florida International University**
tkostadino@fiu.edu
Disc., Leon M. Suzukho-Hamed, *Ancaster College*
asuzukho@ancaster.ac.uk
- 2:30 **Audience Discussion**
- 14-2 **State-business Relations**
Room LaSalle 4 on the 7th floor, Thur at 12:45 pm
12:45 Chair, Jeff Keator, *University of Utah*
jkeator@soi.utah.edu
- 12:50 **Yehu Kahlon's Evidence from a Cross-national Corporate Survey**
We test different existent theories about which firms lobby the government with a Bayesian hierarchical model employing micro-level data from a uniquely compiled cross-national enterprise survey.
Benjamin S. Barber IV, *Duke University*
bb18@duke.edu
Simon Wesche, *Duke University*
simon.wesche@duke.edu
- 1:10 **Fiscal Resources and Regulatory Environments in Russia's Regions**
Using firm-level surveys and subnational data from Russia's regions, this paper finds that increasing non-tax fiscal resources, such as non-yr resource income, are associated with less predictable regulatory environments.
Quintin H. Beazer, *Yale University*
quintin.beazer@yale.edu
- 1:30 **Learning from Best Practices or Deriving Political Lessons? The Privatization of Public Utilities**
The paper theoretically and empirically disentangles different types of learning in privatization policy and identifies the relevant structural factors which condition the transfer of knowledge.
Carina Schmitt, *University of Bremen*
cschmi1@sh57.uni-bremen.de
- 1:50 **Disc., Joerges Brauapfel, London School of Economics**
J.Brauapfel2@lse.ac.uk
- 2:10 **Audience Discussion**
- 15-3 **Global Financial Crisis Management**
Room Buckingham on the 5th floor, Thur at 12:45 pm
12:45 Chair, Mareike Klein, *London School of Economics*
m.klein@lse.ac.uk
- 12:50 **A Widened Sovereign Debt Crisis as a Result of Democratic Plutocracy**
A sovereign debt crisis involving multiple large countries could collapse emergency funding mechanisms worldwide. Hybridized democratic plutocracy, while repugnant to populists, may be viewed by elites as essential for global commerce.
Timothy J. Barrett, *Jacksonville State University*
tbarrett@jsu.edu
- 1:05 **The Role of G20 in Managing the Global Financial Crisis**
This paper analyzes the need for the international community to take a multilateral coordinated approach in managing the current global financial crisis and in dealing with the systemic risks of the financial system.
Edward Kwon, *Northwestern Kentucky University*
ekwon1@nku.edu
- 1:20 **Foreign Bank Behavior during Financial Crisis**
This paper examines the question of whether opening the financial sector to foreign participation is a good idea for developing countries by considering how the credit supply of foreign-owned banks differ from domestically-owned ones during a crisis.
James Jerome Lim, *The World Bank*
jamesj@international.economics.net
Jonathan Adams-Kane, *The World Bank*
jadamskane@worldbank.org
Yueqiong He, *World Bank*
yjie1@worldbank.org
- 1:25 **Financial Crisis in the Information Age: How the Digital Revolution Altered the Balance of Power between Central Banks, FIs and Markets?**
New information technology has made financial crises more dynamic and politically costly. However, governments are no more at a disadvantage to financial markets than they were in the late 19th century when global financial system first emerged.
Ivan Savic, *Columbia University*
is375@columbia.edu
- 1:50 **Disc., Jana Gruberova, University of California, Riverside**
janogr@ucr.edu
- 2:10 **Audience Discussion**
- 16-17 **Democratization and Democratic Politics**
Room Sandburg 4 on the 7th floor, Thur at 12:45 pm
12:45 Chair, Thomas Collombat, *Université de Québec à Montréal*
tcollombat@post.quec.ca
- 12:50 **The Impact of State Capacity and Trade Openness on Regional Inequality in the EU: Convergence for New Member States**
The pressures of increases openness associated with entering the EU tend to increase regional inequalities over time in states with lower state capacity, yet less so in states with higher capacity.
Nicholas Charlton, *Göteborg University*
nicholas.charlton@pol.gu.se
- 1:02 **Learning in Euro-States: Issue-Linkage and the European Sovereign Wealth Fund**
I examine the ability of sovereign wealth funds, a type of international institution, to coexist states to reduce human rights abuses through investment conditionalities.
Cody B. Hedberg, *University of Colorado, Boulder*
cody.edredge@colorado.edu
- 1:14 **Measuring Democracy Differently: Electoral vs. Liberal Democracies**
This paper demonstrates the advantages and necessity of fine-tuning the usage of different indices of democracy in order to capture the subtle but important differences between electoral and liberal democracies.

	<p>Kundhilo Inel, Elmhurst College kinel@elmhurst.edu</p>		<p>Chinckwang Yoo, Ohio State University yoo4462@osu.edu</p>
1:26	<p>Military Manpower, Systems, and Economic Inequality: A Simplest Model We use a time-series cross-section (TSCS) original data set, 1950-2005 state-years, to test the economic causal link from economic and political inequality to the choice of military manpower system. Nikitas Konstantinidis, London School of Economics and Political Science N.Konstantinidis@lse.ac.uk Carolina Lotman, University of Illinois clotman@poll.hall2.uiowa.edu</p>	1:50	<p>Disc., Tyson Chastagner, University of Rochester jchastagn@mail.rochester.edu</p>
		2:10	<p>Audience Discussion</p>
1:38	<p>Columbian Democracy: Measuring Democracy in Colonial Powers and Occupying States This paper argues that the major indices of democracy mischaracterize many colonizing or occupying regimes across time and space as democracies, because their indicators measure only regime behavior within internationally recognized borders. Leora VanderZee, University of Notre Dame lvanderz@nd.edu</p>	18-4 Room 12:45	<p>Coups, Civil Wars, and Authoritarian Regimes Sandberg 8 on the 7th floor, Thur at 12:45 pm Chair, Michelle A. Benson, State University of New York, Buffalo mbenson2@buffalo.edu</p>
1:50	<p>Disc., Karim Ohtsuka, New York University kro1@nyu.edu</p>	12:50	<p>In It to Win It: The Relationship Between Civil War Participation and the Duration of Authoritarian Regimes We posit that the origins of capable authoritarian regimes lie in the pre-governance attributes of the party. Ceteris paribus, authoritarian governments that were victors of drawn-out civil wars should be associated with longer regime duration. Michelle A. Benson, State University of New York, Buffalo mbenson2@buffalo.edu Rebecca Millal, State University of New York, Buffalo rmillal@buffalo.edu</p>
2:10	<p>Audience Discussion</p>	1:05	<p>Natural Resources, Weak State and Civil War: Can Resources Help Coup Prone Regimes? Presence of natural resources may aggravate grievance and increase the risk of civil war in weak states, but for regimes at risk of coup d'état such resources are more likely to be channeled in ways that deter rebellion like the military and rent. Cristina Bodea, Michigan State University bodeasane@msu.edu</p>
17-2 Room 12:45	<p>Advances in the Understanding of Rivalries Clark 10 on the 7th floor, Thur at 12:45 pm Chair, Hazel Aldrich, Oxford University na15@yorku.ca</p>		
12:50	<p>Why Won't It Die? Rivalry Persistence and the Case of the United States and Russia Argues that the rivalry between the U.S. and Russia did not terminate with the fall of the Soviet Union in 1991, rather the rivalry changed from a global rivalry of ideology and sphere of influence to contentious over various regional issues. Ryan Christopher Maness, University of Illinois, Chicago rmaness@uic.edu Brandon Valentano, University of Illinois, Chicago bvalent@uic.edu</p>	1:30	<p>Successful Coup D'états and the Risk for Civil War This paper explores the relationship between coup d'états and the onset of civil war. We demonstrate that a successfully executed coup d'état dramatically increases the chances for the onset of civil war. Chiffon Dersh Boston, University of Illinois, Chicago cderso2@uic.edu Avinav Palitak, University of Illinois, Chicago avinav.palitak.20@gmail.com</p>
1:02	<p>Strategic Relations, Nuclear Weapons and Regime Switching between Enduring Rivalries Most studies focus on the dangers posed by states with newly acquired nuclear weapons. But how unstable are the relations with a country undergoing the three different stages of the nuclear weapon acquisition process? Eleanora Maribee, Ohio State University maribee.1@osu.edu</p>	1:38	<p>Toward a Better Understanding of Rebellion against the State: Linking Coups and Civil Wars While the literature has typically treated them separately, there may be good reason to look at coups and civil wars as intimately linked to one another. Preliminary analysis shows that they are reciprocally related. Petru M. Hendrickson, Michigan State University hendricksonpetru@gmail.com</p>
1:14	<p>Economic Complementarity, and Conflict Dynamics in Dyadic Rivalries This project posits a novel causal mechanism for how economic complementarity dampens military conflict, through an original formal model of resource allocation and time series cross-sectional data on conflict within dyadic rivalries. Dave Ohls, University of Wisconsin ohls@wisc.edu</p>	1:50	<p>Disc., Will H. Moore, Florida State University will.moore@fsu.edu</p>
1:26	<p>Trent, Canada and Anglo-American Relations in the 19th Century This paper explores the domestic political concerns relevant to Britain's decision to not intervene in the American Civil War. It places special emphasis on domestic politics and the role of Canada as a colony dependent on Britain for security. Mark W. Peterson, Purdue University mwpeterson@gmail.com</p>	2:10	<p>Audience Discussion</p>
1:38	<p>The Rise of Low-Intensity Conflicts in East Asia Drawing on the theory of neoclassical realism, the paper illustrates that both international systemic forces and domestic political dynamics are inextricably interconnected to cause the LICs in East Asian countries.</p>	18-5 Room 12:45	<p>Technology, Tactics, and Warfare (Co-sponsored with International Security, see 12-22) Sandberg 2 on the 7th floor, Thur at 12:45 pm Chair, Anessa L. Kimball, University of Iowa anessa.kimball@pol.uiowa.edu</p>
		12:50	<p>Excluding Identity, Meddling and Endorsing the Technology of Conflict The technology of conflict has been ignored in the recent theoretical and quantitative theories of war. To address this, I characterize the technology of conflict as a production function with military forces as inputs and casualties as outputs. Jeffrey Bernard Arnold, Rochester University jeffrey.arnold@rochester.edu</p>
		1:02	<p>Asymmetric and Unrestricted Submarine Warfare Unrestricted submarine warfare (involved sinking ships indiscriminately, killing survivors in life boats and in the water and falsifying patrol logs. Practicing this new form of warfare required significant changes in the culture of naval warfare. Nachman Deo-Yehuda, Hebrew University nachman@poker.ias.ac.il</p>

- 1:34 **Affect and Interest of Success and Failure in War**
We compare the impact of written information about battlefield events contained in a news story to the impact of battlefield images that convey simple affective information that constructs a narrative of success or failure.
Christopher Gelpi, Duke University
gelpi@duke.edu
Scott Sigmond Gartner, Pennsylvania State University
sg13@psu.edu
- 1:36 **Institutionalization of the Institutionalization of U.S.-Canadian Military Technical Cooperation, 1950-2005 with Some Transatlantic Comparisons**
This paper develops a model of the factors affecting the level of institutionalization of military technical cooperation between the U.S. and Canada. Results suggest international and domestic factors are important to the institutionalization of MTC.
Aneesa L. Kimball, University of Lowell
aneesa.kimball@uolowell.edu
- 1:38 **Adaptation in Combat: The U.S. Air Force and the U.S. Navy over North Vietnam, 1965-1968**
This paper takes a detailed look at how the Navy and Air Force adapted to North Vietnam's novel use of integrated air defense. Specifically, it traces how the two organizations organized to meet the threat and evaluates their levels of success.
Matthew Tattar, Brandeis University
mtattar@brandeis.edu
- 1:50 **Disc., Christopher Gelpi, Duke University**
gelpi@duke.edu
Disc., Aneesa L. Kimball, University of Lowell
aneesa.kimball@uolowell.edu
- 2:10 **Audience Discussion**
- 19-2 **The Politics of Weapons Proliferation**
Room 12:45
12:45 **Chair, Roger Handberg, University of Central Florida**
Roger.Handberg@ucf.edu
- 12:50 **The Role of Nuclear Programs in Armed Islamist Domestic and International Politics**
Mehmet Ahmedinejad has transformed the Iranian Nuclear Program into a national issue domestically and a powerful instrument to challenge international system.
Mohammad Amjad, Arcadia University
m.amjad2008@yahoo.com
- 5:05 **Launchable Nukes and Nuclear Weapons Programs: The Spread of Ballistic Missile Technology and Nuclear Weapons Proliferation**
Ballistic missiles and nuclear weapons have a natural affinity. We argue that mastering missile technology is a logical precursor to the pursuit of nuclear weapons, and provides the best systematic analysis of the relationship between the two.
Bryan Early, State University of New York, Albany
b.early1@gmail.com
Christopher R. Way, Cornell University
crw12@cornell.edu
- 5:20 **US Arms Embargo on Bosnia and Herzegovina and the rest of U.S. Foreign Policy: A Brief Historical Ties and Role of Media**
This paper examines the role of U.S. foreign policy in the arms embargo against former Yugoslavia, especially when it comes to Bosnia and Herzegovina and the resulting imbalance of power during the Bosnian conflict, 1997-1998.
Edin Mujkić, Auburn University, Montgomery
emujki@aubm.edu
- 1:35 **Examining the Resilience of Deterrence Discourse in India**
I examine, through analysis of the writings of prominent security intellectuals, how the doctrine of deterrence came to dominate thinking about nuclear weapons in India; where that doctrine invocation of deterrence threatens security and stability.
- Karthika Sankumar, *Sou Jose State University*
kthk@sa.sankumar@gmail.com
- 1:50 **Disc., Michael J. Reese, University of Chicago**
mjreese@uchicago.edu
- 2:10 **Audience Discussion**
- 10-3 **Regional Integration**
Room 12:45
12:45 **Chair, Alexandru Grigorescu, Loyola University, Chicago**
agrigo@luc.edu
- 12:50 **Leads of Peace in Regional Integration Processes**
This study explores the links between regional integration (political, economic, social, and military) and regional peacefulness (inter- and intra-state). Use data from 6 regions: EU, Mercosur, ASEAN, ECOWAS, Gulf Cooperation Council, and NAFTA.
Alexandru Baker, University of Vermont
bakalexandru1981@yahoo.com
- 1:00 **Institutional Partnerships, Military Transformation and Contributions to Military Operations: Strategies Used by NATO in Recent Operations in Various Partnerships**
This paper surveys various strategies used by NATO to engage European and Central Asian countries to partner with the Alliance in the two decades following the end of the Cold War.
Ivan Din Ivanov, University of Cincinnati
ivan.din@gmail.com
- 1:14 **The Impact of Open Regionalism on Education in Microstate: The Caribbean Community Reviewed**
This paper explores how the small island developing states of CARICOM respond to challenges posed by economic globalization in an era premised upon open regionalism by focusing on the policy tools and processes used to engender educational reform.
Yevia D. Jules, Loyola University, Chicago
lvjules@yahoo.com
- 1:26 **ASEAN Leadership in Asia-Pacific Regionalism**
This paper seeks to provide a theoretical account for ASEAN leadership in Asia-Pacific regionalism.
Min-hyung Kim, Illinois Western University
mkim2@iwu.edu
- 1:38 **From Friend to foe?: Shedding Light on the International Relations between the European Union and the Council of Europe**
This paper seeks to establish how IOs behave in situations when they are confronted with overlap. To what extent do overlapping competences lead to cooperation/conflict, and what are the conditions conducive to cooperation/conflict between IOs?
Morten Kolb, University of Salzburg
morten.kolb@sbz.ac.at
- 1:50 **Disc., Alexandru Grigorescu, Loyola University, Chicago**
agrigo@luc.edu
- 2:10 **Audience Discussion**
- 21-7 **Engines of Ethnic Conflict: What Compels Intrastate Violence**
Room 12:45
12:45 **Chair, Jean Tille, University of Amsterdam**
j.tille@uva.nl
- 12:50 **State Withdrawal and Ethnic Demobilization: A Global Analysis, 1970-2003**
We use hierarchical linear modeling to test the relationship between economic liberalization and ethnic mobilization.
Stephen Rhyne Bloom, Southern Illinois University
rbloom@siu.edu
Buddy Lee Peyton, University of Illinois
peyton@uiuc.edu
Philip Habek, Southern Illinois University
phabek@siu.edu
Frederick Sell, Southern Illinois University
fsell@siu.edu

- 1:10 **Creating and Sustaining International Ties: The Role of Kinship**
This paper evaluates the role of ethnic and religious cross-border connections in creating and sustaining international rivalries.
Charity Butcher, *Kennesaw State University*
cbutche2@kennesaw.edu
- 1:30 **Explains Support for Combatants during Wartime: A Survey Experiment in Afghanistan**
We use a survey experiment and multilevel modeling to estimate levels of support for the Taliban and International Security Assistance Force (ISAF) among civilians in the heart of the Taliban insurgency in Afghanistan.
Jason Lyall, *Yale University*
jason.lyall@yale.edu
Kosuke Imai, *Princeton University*
kima@Princeton.Edu
Gerrit Braß, *Princeton University*
gobras@princeton.edu
- 1:50 **Disc., Jean Tijl, University of Amsterdam**
j.tijl@uva.nl
- 1:10 **Audience Discussion**
- 2:4-5 **Representation in the U.S. Congress**
Room Salon 1 on the 1st floor, Thur at 12:45 pm
12:45 **Chale, Shigeo Hiroano, Columbia University**
sh145@columbia.edu
- 12:40 **The Influence of Electoral Rules on Elite Recruitment and Political Career Paths: The Cases of Germany and the United States**
Candidate financing and candidate selection rules frame what type of political personality prevails in a given electoral system. Representation is thusly conditioned by institutions and not the vox populi, affecting democratic quality.
Morat Abajta, *Florida International University*
maabajta1@fiu.edu
- 1:05 **The Role of Presidential Public Approval in Congress: Approval of Their U.S. Senators**
Does approval of one's senator reflect the degree of congruence between the respondent's approval of the president and the senator's legislative support for the president?
Cary R. Covington, *University of Iowa*
cary-covington@uiowa.edu
Allison Hamilton, *University of Iowa*
allison-j-hamilton@uiowa.edu
- 1:20 **Race, Religion, and Representation: How Committees Watch Descriptive and Substantive Representation When Evaluating Their Legislators**
A unique survey experiment explores how the descriptive representation of race influences the extent to which constituents hold legislators accountable for the substantive representation of their policy views.
Philip Edward Jandt, *University of Delaware*
pejandt@udel.edu
- 1:35 **Jobs, Retention, and Mobilization: The Congressional Politician Economy of Business Interests**
We track the size of the automobile production sector in districts and estimate the consequences that industry presence and changes have for congressional behavior and elections.
Ryan T. Moore, *Washington University, St. Louis/University of California-Berkeley*
rtm@wustl.edu
Eleanor Nell Powell, *Yale University*
ellenepowell@yale.edu
Andrew Reeves, *Boston University*
ar Reeves@bu.edu
- 1:50 **Disc., Ian McDonald, Lewis & Clark College**
ian.mcdonald@clack.edu
- 2:10 **Audience Discussion**
- 25-4 **Causes and Consequences of Mass Polarization and Partisan Sorting (Co-sponsored with Public Opinion, see 28-40)**
Room Salon 8 on the 3rd floor, Thur at 12:45 pm
12:45 **Chafe, Stephen C. Craig, University of Florida**
scrcraig@ufl.edu
- 11:50 **Mass Polarization in America: A New Perspective**
A typology is created that separates respondents into levels of polarization. This allows for a new look at the extent of mass polarization in America.
Nicholas A. Feltz, *Ohio State University*
feltz.10@osu.edu
- 1:01 **The Electorate and Partisan Polarization**
How do presidents respond to polarization in the electorate? In turn, how does the electorate, and partisan groups within the electorate, respond to the ideological shifts of presidents?
Matthew J. Lebo, *Stony Brook University*
matthew.lebo@stonybrook.edu
Joshua Matthew Johnson, *Stony Brook University*
jmg75858@gmail.com
- 1:14 **Cross-District and Cross-Line Determinants of Split-Ticket Voting**
Our paper shows that district characteristics explain variation in the propensity for split-ticket voting (STV) in the U.S. We predict more STV in extreme districts. We also highlight the influence of increasingly polarized candidates on STV.
Dandel Lee, *Michigan State University*
leedan@msu.edu
Robert N. Lupton, *Michigan State University*
luptonr@msu.edu
- 1:26 **The Relative Importance of Cultural and Economic Issues for the Polarization of the U.S. Electorate, 1972-2008**
Analyzes the relative importance of cultural and economic issues for U.S. presidential elections; defines a measure for voter preference intensity, and separates voter polarization from sorting.
Markus Polborn, *University of Illinois, Urbana-Champaign*
polbornm@uiuc.edu
- 1:38 **The Constrained Electorate: Party System Polarization and Party Switching in Europe**
This paper examines the effect of party system polarization on voters' volatility at the individual level, using national election panel data from several European countries.
Federico Vegetti, *University of Mannheim*
feder.vgetti@gmail.com
- 1:50 **Disc., Alan E. Abramowitz, Emory University**
pabran@emory.edu
Disc., Stephen C. Craig, *University of Florida*
scrcraig@ufl.edu
- 2:10 **Audience Discussion**
- 27-1 **The Moral Foundations of Politics**
Room Grant Park Parlor on the 6th floor, Thur at 12:45 pm
12:45 **Chale, Christopher Weber, Louisiana State University**
cweber@lsu.edu
- 12:50 **Moral Foundations and the Coherence of Religion and Political Beliefs across Generations**
Using an original three-generation dataset, I find that transmission of moral foundations across generations may explain why general political and religious orientations persist within families, even when attitudes on issues of the day may vary.
Amanda Balzer, *University of Nebraska, Lincoln*
amanda.balzer@unl.edu

- 1:07 Moral Foundations Share Trait Attributions**
This paper investigates how moral foundations structure the trait attributions citizens make from candidates' issue stances.
Scott Clifford, Florida State University
sccliff@fsu.edu
- 1:14 Mapping Morality: Congressional District-level Measures of the Moral Foundations**
I use a large dataset of individual survey responses to construct congressional district-level measures of value priorities across the United States. I relate the scores to patterns in election results and congressional responsiveness.
Bradley Mark Jones, University of Wisconsin
brjones3@wisc.edu
- 1:26 YAFICATION as a Motivational Rhetorical Tool**
Experimental evidence borrowing insights from evolutionary moral psychology demonstrates the motivational power of vilifying rhetoric.
Timothy J. Ryan, University of Michigan
tjryan@umich.edu
- 1:38 Moral Differences or Measurement Error? The Consequences of Measurement Error Relevance and Moral Foundations Theory**
We test the assumption of "measurement equivalence" in the moral foundations literature. Specifically, we explore whether the differences between liberals and conservatives are a function of measurement error.
Christopher Weber, Louisiana State University
cweber@lsu.edu
Christopher Michael Federico, University of Minnesota
federico@umn.edu
Emily M. Pifer, Louisiana State University
emily.pifer@lsu.edu
- 1:50** **Disc., Kavi Iyer, University of Southern California**
kviyer@usc.edu
Disc., Dániel Wierzbicki, University of Illinois, Chicago
@wiersz2@uic.edu
- 2:10 Audience Discussion**
- 27-28 Norms, Justice, and Political Legitimacy**
Room 12:45
Salon 6 on the 3rd floor, Thur at 12:45 pm
Chair, Uesult Haeffiger, University of Zurich
haeffiger@ipz.uzh.ch
- 23:50 Legitimacy and Enforcement: A Public Goods Experiment**
We describe public goods experiments in which agents can assist or hinder an "enforcer" who attempts to punish others' norm violations. We vary factors such as the enforcer's origins and compensation to learn which affect perceived legitimacy.
Eric Dickson, New York University
eric.dickson@nyu.edu
Sanford Clark Gordon, New York University
sanford.gordon@nyu.edu
Gregory A. Huber, Yale University
gregory.huber@yale.edu
- 1:05 Getting What They Deserve: Belief in a Just World and the Severity of Health Risk Behaviors in the Health Care Reform Debate**
Belief in a just world is a psychological construct that can be pinned when health or disease are framed as an outcome of individual behaviors. This paper explores how belief in a just world may help to explain public reaction to health care reform.
Janie Diebs, Almo College
diebs@almo.edu
- 1:20 WAR and Torture as "Just Deserts"**
A survey experiment on a representative sample of U.S. citizens tests the hypothesis that ordinary people favor punishing badly behaved foreign actors to make them "pay" for their crimes, rather than purely to protect national security interests.
Peter J. Lieberman, Queens College/Graduate Center, CUNY
liberman@qc.cuny.edu
- 1:25 Perceptions of Income Inequality and Preferences for Income Redistributions: Do People Who Perceive Higher Inequality Reject or Accept It?**
Conventional survey data is used to explore whether individuals who perceive higher levels of inequality also accept such inequalities as just.
Kris-Snell Trapp, Harvard University
kstrapp@hs.harvard.edu
- 1:50** **Disc., Christina Bjorkqvist, Aarhus University**
chbj@iuh.dk
Disc., Cherie D. Meester, Florida State University
cmester@fsu.edu
- 2:10 Audience Discussion**
- 27-28 Contact Theory and the Consequences of Political Contacts (Co-sponsored with Public Opinion, see 28:30)**
Room 12:45
Sumham 4 on the 7th floor, Thur at 12:45 pm
Chair, Stephen Maynard Calenda, North Central College
smcalend@ncc.edu
- 12:50 A Politics for Tolerance: How to Make Individuals in Ethnically Diverse Contexts More Tolerant**
This paper explores under which conditions ethnic diversity leads to tolerance. The findings strongly point to the conclusion that politics can be an effective means in fostering tolerance in ethnically diverse contexts.
Andrei Kakkonen, University of Gothenburg
andrei.kakkonen@pnl.gu.se
- 1:02 To Know You Is to Support You: Interpersonal Knowledge and Support for Gay Marriage**
Using original data, we examine the effects of positive portrayals of gays on TV and interpersonal contact on support for gay marriage. We anticipate that both variables will have a significant, positive effect on support for gay marriage.
Robert K. Potts, University of Florida
rpotts@florida.edu
Elizabeth Ann Frough, Eastern Michigan University
Efrough@emich.edu
- 1:14 Improving the Inter-group Contact Theory: When Political Parties Make Group Membership Salient**
Political attention on us-shes categorizations enhances the contact effect on ethnic prejudice. A multilevel analysis of individuals from 22 countries with varying degrees of political out-group attention supports this argument.
Jens Peter Frøland Thomsen, Aarhus University
frlind@ps.au.dk
Kim Manuwar Soenderskov, Aarhus University
ks@ps.au.dk
- 1:26 Immigrants and Immigration Policy Preferences: The Joint Influence of Political Orientation and Geographic Context**
Using ANES and Pew data, we demonstrate that the influence of political orientation (PO = party ID and ideology) on evaluations of immigrants and immigration policy depends on the presence of racial minorities living in a county.
Yaosh Vitez, SUNY Brock University
yvitez@irc.sunysb.edu
Howard Lavine, University of Minnesota
hlavine@notes.cc.sunysb.edu
- 1:38 Aversive Racism in Spain: Testing the Theory**
An experiment applies the aversive racism theory to Spain. Aversive racism emerges 1) against a Mexican, not a Moroccan, applicant 2) among those with pro-immigration attitudes, and 3) among those who have Latino friends and few Latinos as neighbors.
Magdalena E. Wojciszak, IE School of Communication
magdalena.wojciszak@ie.edu

- 1:50 **Disc., Cara Wang, University of Illinois, Urbana-Champaign**
cwangwang@illinois.edu
- 2:10 **Audience Discussion**
- 29-1
Room
12:45 **Candidates, Politics, and Political Communications**
Clark 5 on the 1st floor, Thur at 12:45 pm
Chair, Kevin M. Esterling, University of California, Riverside
kevin.esterling@ucr.edu
- 12:50 **Item to Scrutinize a Scandal**
This paper combines a new database of Senate scandals, which includes measures of media coverage, with an updated Senate election dataset, to study the direct, indirect, and mediated electoral consequences of scandals involving senators.
Scott J. Baehlinger, University of Houston
sjbaehlinge@uh.edu
- 1:02 **Congressional Campaign Communications in an Internet Age**
The Internet provides new opportunities to engage voters, but candidates think carefully before pursuing them. Candidates do not uniformly embrace all possible website features; instead, their use is driven by practical and political considerations.
James N. Brackman, Northwestern University
brackmanj@northwestern.edu
Martin J. Klier, High Point University
mklier@highpoint.edu
Michael D. Parkes, Oberlin College
michael.parkes@oberlin.edu
- 1:14 **Framing Opinion on Health Care Policy, Media Coverage and Support for the 2010 Affordable Care Act**
This paper employs two lenses to probe the frames used during the debate over the Affordable Care Act: we examine how polling questions framed health care and analyze mainstream media content to document the frames featured in national news coverage.
Kimberly Gross, George Washington University
kgross@gwu.edu
Robert Matthew Enteman, George Washington University
bobentman@gwu.edu
Emily K. Yraga, George Washington University
ekyraga@gwu.edu
- 1:26 **The News Anew?: Political Coverage in a Reinformed Media Age**
This paper examines differences in coverage of political debates in new and traditional media.
Dunay Hayes, American University
dhayes@american.edu
- 1:38 **A Certain Truth? How Americans Received and Perceived Information About the Obama Health Care Plan**
This study uses the Obama health care plan to explore the role of information certainty as a product of patterns of media use and evaluates how information certainty accounts for links between information and attitudes about aspects of the plan.
Josh Pasek, University of Michigan
joseph@joshpasek.com
Gaurav Sood, Princeton
gsood01@gmail.com
Jon Krosnick, Stanford University
krosnick@stanford.edu
- 1:50 **Disc., Kevin M. Esterling, University of California, Riverside**
kevin.esterling@ucr.edu
- 2:10 **Audience Discussion**
- 1:06 **Lifting the Ban on Gays in the Military Shifts in Public Understanding in *Comanche, An Officer, and a Gentleman*, and *Brothers***
How did gays go from being characterized as dangerous persons to potential heroes fighting on behalf of the state? This paper explores the shift from the primacy of moral law to privacy in three popular films and their impact for lifting the ban.
Susan Burgess, Ohio University
sburgess@ohio.edu
- 1:20 **A Conservative Walks into a Bar: Ideology in Modern Political Satire**
This paper examines ideology, bias, and influence in modern political satire.
Alicia D. Dugues, Shippensburg University
adugues@ship.edu
- 1:35 **Commercial Advertising and New Politics as a Way of Buying Knowledge Self**
A theoretical framework for studying the role of commercial advertising in the shift towards new politics. It works out the links between citizens' intensified identity-projects and "new" issues and forms of participation, enabling empirical studies.
Johan H. Wejryd, Uppsala University
johan.wejryd@statsvet.uu.se
- 1:50 **Disc., James D. Fielder, The University of Iowa**
james-fielder@uiowa.edu
- 2:10 **Audience Discussion**
- 3F-11
Room
12:45 **Latino Politics and Participation**
Lafallo 2 on the 7th floor, Thur at 12:45 pm
Chair, Sharon Ann Navarro, University of Texas, San Antonio
Sharon.Navarro@utsa.edu
- 12:50 **Do Latinos Know Their Political Ideology?: Examining Latine Self-Identified Political Ideology through Partyanship and Issue Preferences**
Using data from the 2008 American National Election Study, which includes a Latine over-sample, this project will examine how Latines self-identified political ideology coordinates with their self-identified partyanship and issue preferences.
Jaime H. Barra, University of Texas, Austin
jbarra@gov.utexas.edu
- 1:05 **African American Candidates and the Role of Black Representation Among Latine Voters in the 2010 Election**
This paper examines Latine voting patterns for African American candidates for Congress. Utilizing data from the 2010 election, I explore the role of racial resentment among Latines toward African Americans in influencing vote choice.
Michael Kowak, University of Massachusetts
mkowak@polsci.umass.edu
- 1:20 **The Crisis of the Democratic Left: The Consequences of (Non-) Ethnic Identification for Understanding Latine Political Participation in the United States**
This paper investigates the political consequences of non-identification with Latino ethnicity among individuals with ancestry from the Spanish-speaking nations of Mexico, Latin America, and the Caribbean.
David L. Lent, University of Texas, Austin
dlent@msi.utexas.edu
Hyung-Jae Lee, University of Texas, Austin
hj.lee@utexas.edu
Shirley Wakao, University of Texas, Austin
swakao@gmail.com
- 29-16
Room
12:45 **Political Communication Research: Theory and Practice**
Sandburg 5 on the 7th floor, Thur at 12:45 pm
Chair, James D. Fielder, The University of Iowa
james-fielder@uiowa.edu
- 12:50 **The Public Sphere and Democracy in the Light of the Change of Media: Reflections on the Democratic Potential of the Web 2.0**
What role play the media in the relationship of the public sphere and democracy. Going back to Kant, Cassirer, Benjamin and

1:35 **Unsettling the Comforts of Race Relations in the 21st Century: An Examination of the Effects of Social Contact and Skin Tone on Latinos' Attitudes Toward Blacks and Whites**
Using the 2005 Latino National Survey, I examine the effects of skin tone and social contact on Latinos' perceptions of community and competition with Whites and African Americans.
Betosa Catala Wickham, Wake Forest University
wickbca@wfu.edu

1:50 **Disc., Matt A. Barreto, University of Washington**
mbarreto@u.washington.edu
Disc., Sharon Ann Navarro, University of Texas, San Antonio
Sharon.Navarro@utsa.edu

2:10 Audience Discussion

33-3 **The Modern Revolution: Causes and Consequences**
Room Sandburg 3 on the 7th floor, Thur at 12:45 pm
12:45 **Chair, Michael P. Zuckert, University of Notre Dame**
mzuckert.1@nd.edu

12:50 **Follow the Leader?: The Problem of Succession to Machiavelli's Prince**
Machiavelli's Prince considers not merely how a Prince might acquire power but how he might pass on that power to a successor. This paper investigates the errors Machiavelli discerns and the various mechanisms he devises to correct them.
Alexander Duff, University of Notre Dame
eduff1@nd.edu

1:10 **No Traces of Divine Justice Except Where Just Men Rule?: Locke and Spinoza on the Problem of Civil Religion**
I analyze Locke's Resemblances of Christianity as a friendly critique of Spinoza. While Locke found Spinoza's expectations for popular enlightenment too optimistic, Spinoza would have seen Locke's greater caution as too intellectually costly.
Aaron Louis Hereth, Rhodes College
heretha@rhodes.edu

1:30 **Rawls's Peculiar Lockeanism**
This article challenges the conventional interpretation of Rawls as a modified Kantian, arguing instead that Rawls was a "deconstructed" Lockean.
S. Adam Sangrati, University of Notre Dame
ssangrati@nd.edu

1:50 **Disc., Carlton L. Holloway, University of Nebraska, Omaha**
cholloway@unomaha.edu

2:10 Audience Discussion

34-1 **The Possibility of Natural Law**
Room Medinah Park on the 6th floor, Thur at 12:45 pm
12:45 **Chair, James R. Storer, Louisiana State University**
jstorer@lsu.edu

12:50 **The Virtue Critique of Natural Law**
The modern critique of natural law is unpersuasive. A turn to ancient political philosophy discloses a more radical critique of the natural law than its modern critics imagined or voiced.
Ross J. Corbett, Northern Illinois University
rcorbett@niu.edu

1:05 **NATURAL LAW AND THE BIRTH PAIN: WHY THE ROAD SHOULD NEVER GO TO SHELTON**
Due to our individualistic view of who we are, a demographic crisis keeps us from being able to sustain even our minimalist welfare state.
Peter Augustine Lawler, Berry College
plawler@berry.edu

1:20 **On Knowledge of the Natural Law and Its Obstacles in Aquinas**
This paper uses Aquinas to explain why people disagree about the precepts of the Natural Law, looking at Aquinas' familiar view of the relationship between prudence and moral virtue from a different angle.
Veronica Roberts, University of Notre Dame
vroberts@nd.edu

1:39 **The Place of Natural Law in the American Constitution of Jurisprudence**
A return to first questions about the natural law and natural law thinking in American Constitutional law.
Kevin Eldridge Stuart, University of Texas
kstuartse@mail.utexas.edu

1:50 **Disc., William McCormick, University of Texas**
wmc@mail.utexas.edu
Disc., James R. Storer, Louisiana State University
jstorer@lsu.edu

2:10 Audience Discussion

35-2 **The Liberal Self**
Room Barnham 2 on the 7th floor, Thur at 12:45 pm
12:45 **Chair, Desmond Jagnathan, Cornell University**
djs9@cornell.edu

12:50 **Utilitarianism without Conflation of Persons**
Oswin Rawls, Nozick, and Sandel utilitarians couldn't violate the principle of the distinction between persons. It is instead derivable from the combined principles of universalization and probability maximization.
Scott Forscher, St. Cloud Technical & Community College
scottforscher@stcloud.com

1:02 **Suffering, the Strain of Christianity, and Popper's Open Society**
Karl Popper's negative utilitarianism targets avoidable suffering instead of increasing happiness. But a key source of suffering in liberal democracies, clinical depression, does not seem to be a good candidate for remedy via Popper's approach.
William A. Geroul, Alma College
geroul@alma.edu

1:14 **Labor of Freedom: Booker T. Washington and the Politics of Enslavement**
I argue that Booker T. Washington's emphasis on work suggest that the phenomenology of certain kinds of work provide the grounds for a sense of self-ownership and autonomous agency, which are presumed in political freedom.
Desmond Jagnathan, Cornell University
djs9@cornell.edu

1:24 **Tocqueville's Analysis of the Democratic Mind**
This paper explores Tocqueville's treatment of democratic intellectual life, and considers how freedom of thought and the life of the mind can be preserved in the democratic era.
David O'Toole, University of Texas
dotoole@utmc.edu

1:38 **Mill, Spinoza and the Liberal Agent**
This paper focuses on Mill's life and theory to argue that experiences of shame open up a new understanding of the liberal subject. I contrast a liberal approach to subjection with a queer understanding of subjection.
Bogdan Popa, Indiana University
popobog@indiana.edu

1:50 **Disc., Jeffrey Church, University of Houston**
jchurch@uh.edu
Disc., Dirk Joerke, University of Gießen/Gießen, Germany
joerke@uni-giessen.de

2:10 Audience Discussion

36-3 **Exploring the Political Theory of Nietzsche**
Room Price on the 5th floor, Thur at 12:45 pm
12:45 **Chair, Christian Desh, Dominican University of California**
cdesh@dominican.edu

12:50 **Disc.: Nietzsche and Plato's Dialectic Pursuits of the Death of Socrates**
For Nietzsche, the reductive portrait of Socrates sketched by Plato is dangerous. In an effort to confront the problem of Socrates, Nietzsche draws a decidedly different portrait. The comparison of the two accounts reveals a solution to the problem.

	Murray Straus Yurwenko Besette, <i>Morehead State University</i> murray.besette@gmail.com	37-40 Room	Dynamic Competition Lingan on the 3rd floor, Thur at 12:45 pm
1:10	Area for New Content: Nietzsche's Late Political Aesthetics This paper explores Nietzsche's attention to aesthetic themes in his late work, especially the <i>Genealogy of Morals</i> and the ways in which his political views are oriented toward creating an area for aesthetic aesthetics. Paul F. Kirkland, <i>Carthage College</i> pkirkland@carthage.edu	12:45	Chair, Jean Gellisteur Forand, University of Waterloo jgforand@uwaterloo.ca
1:30	Nietzsche's Free Spirit and a Politics of Detachment Nietzsche's Free Spirit justifies the whole of existence by treating it as an "aesthetic phenomenon". To do so the free spirit must determine and fulfill himself apart from politics—the free spirit calls for a politics of detachment. Steven Pittz, <i>University of Texas, Austin</i> stevenpittz@hotmail.com	12:50	Corporate Reputational Dynamics, Private Regulation, and Activist Pressure We study an infinite horizon dynamic game between a firm that can invest in corporate social responsibility (CSR) to increase its reputation, and an activist that cares about CSR and has the ability to decrease the firm's reputation. Dagfinn Bjørnskov, <i>Northwestern University</i> d-bjornskov@kellogg.northwestern.edu Jose-Miguel Abalo, <i>Northwestern University</i> mabalo@u.northwestern.edu David Besanko, <i>Northwestern University</i> d-besanko@kellogg.northwestern.edu
1:50	Dist., Christian Deane, Dominican University of California dean@dominican.edu	1:05	Regular Coalition Formation Stationary equilibria in a class of dynamic bargaining games are locally unique, and may rationalize delay and surplus/minority coalitions. Efficient cooperation is achieved by means of smooth homotopy continuation methods. Anastasios Kalandrakis, <i>University of Rochester</i> kalandrakis@rochester.edu
2:10	Dist., Christopher Alan McKay, University of California, Santa Barbara chrismckay@gmail.com	1:20	Dynamic Leadership Erosion with Veto Power This paper studies the consequences of veto power in an infinitely repeated divide-the-dollar bargaining game with an endogenous status quo policy. Salvatore Nannari, <i>California Institute of Technology</i> snannari@caltech.edu
36-39 Room	Exploring Themes of Equality and Fairness Indiana on the 3rd floor, Thur at 12:45 pm	1:35	Dynamic Political Decision Making under Uncertain Constitutional Settings The paper studies a dynamic general equilibrium model of electoral competition under different constitutional settings. Parties opt into inefficient levels of public employment due to its effect on the electorate's future political preferences. Carlo Prato, <i>Northwestern University</i> carlo.prato@u.northwestern.edu
12:45	Chair, Frank Lovett, Washington University, St. Louis flovett@arts.wustl.edu	1:50	Dist., Odion Camara, University of Southern California ncamara@marshall.usc.edu
12:50	A Political Equilibrium Critique of Tech Sanctions An evaluation of tech egalitarianism in light of recent sufficientarian and prioritarian critiques. Nathan W. Dean, <i>University of North Carolina, Chapel Hill</i> nathandean@gmail.com	2:10	Dist., Seok-Ju Cho, Yale University seok-ju.cho@yale.edu
1:02	A Social Connection Understanding of Responsibilities to Future Generations Iris Marion Young's "social connection" model of political responsibility yields important insights into the nature, scope, and kinds of responsibilities we have to future generations. It represents a significant improvement over existing approaches. Genevieve Haj Johnson, <i>Simon Fraser University</i> Genevieve_Johnson@sfu.ca	2:10	Audience Discussion
1:14	Libertarian Rectification Theories: A Critique This article presents a critique of libertarianism: its inability to provide a plausible principle of rectification. As a principle of rectification is a necessary aspect of libertarianism, this points to a major flaw in libertarianism's structure. Nabshoo Perez, <i>Boston University</i> nabshoop@gmail.com	38-43	Methodological Questions in the Analysis of Survey Data (Co-sponsored with Public Opinion, see 28-44) Kimball on the 3rd floor, Thur at 12:45 pm
1:26	Are the Kids Alright?: Equity, Adoption, and Gay Parents This paper considers the requirements of parents from a Rawlsian perspective and adoption parent selection in light of such requirements. It then examines what <i>neo-</i> based parent selection would imply for same-sex couples' disputed adoption rights. Ryan L. Reed, <i>University of California, Davis</i> rreed@ucdavis.edu	Room	Chair, Martin Platt, University of Essex mrlp@essex.ac.uk
1:38	Justice and Inequality: Diagnostics of Fairness in American Politics This paper examines normative concepts of justice and fairness under conditions of increasing inequality in the United States. Gregory Stuech, <i>University of Central Missouri</i> stuech@ucmo.edu	12:45	Social Science Guidelines for Survey Research Social science does not use survey research to investigate objective or subjective phenomena but, rather, to provide opportunity for self-expression, produce feedback that may not be used, foster a sense of participation, and generate support. George Boon, <i>University of Illinois, Chicago</i> gboon@uic.edu
1:50	Dist., Frank Lovett, Washington University, St. Louis flovett@arts.wustl.edu	1:02	The Causes and Consequences of Panel Survey Attrition We examine panel attrition, finding that previously unrecognized respondent characteristics and the survey experience shape the likelihood of attrition. The analysis reveals potential biases in panel analyses and techniques for reducing attrition. Suzanne Hilgus, <i>Duke University</i> hilgus@duke.edu
2:10	Audience Discussion	1:50	Laura Laverus Frankel, Duke University llfrankel@gmail.com

- 1:14 **Artificial Intelligence and the Adjustment of Survey Sample Size: A Preliminary Application to Telephone and Web Surveys**
This study introduces a method applying artificial intelligence (AI) to assist adjusting sampling and representation bias, a common problem and challenge found in both telephone and web surveys.
Frank C. S. Liu, *National Sun Yat-Sen University*
csliu@mail.nsysu.edu.tw
- 1:26 **Computerized Adaptive Testing for Political Science**
In this paper, we show how computerized adaptive testing techniques offer a partial solution to the dilemma of having to trade off between accurately measuring latent traits and survey length.
Jacob Michael Montgomery, *Washington University, St. Louis*
jacob.montgomery@wustl.edu
Josh Cutler, *Duke University*
josh.cutler@duke.edu
- 1:38 **A State-Space Total Survey Error Approach to Measuring Public Opinion Dynamics**
Survey errors cause many problems in analyzing opinion dynamics. Simulation studies and a model of question-wording and sampling-frame effects in micro-partisanship demonstrate the benefits of a total survey error approach using state-space models.
Corwin D. Smidt, *Michigan State University*
smidtc@msu.edu
- 1:50 **Disc., Martie EWE, University of Essex**
me110@essex.ac.uk
- 2:10 **Audience Discussion**
- 40-1 **Political Party Changes in Comparative Context**
LaSalle 5 on the 7th floor, Thur at 12:45 pm
Chair, Til Weber, *Humboldt University, Berlin*
til.weber@humboldt-hu.de
- 12:50 **Party Splits and Leadership Removal: A Profile of the Direction of Casualty**
This paper explores the determinants of party splits through comparing three cases of party splits (MCP-1993, SP-2010, CHP-2010) and three cases of leadership removal (CHP-1972, CHP-2010, ANAP-1991) in Turkey.
Harret Dikici Bilgin, *Osaka University*
dikicibilgin@gmail.com
Pelin Ayhan Malik, *Anglo-American University*
pelin.ayhan@anglo.ac.uk
- 1:05 **Party Change: Mexico's PRI from Hegemony to Irrelevance, 1980-2006**
This work presents a new approach to party change. It argues that electoral pressures are filtered through political institutions allowing some factions to take advantage and others not. These winners then shape the party to their advantage.
Jey K. Langston, *CIDE (Centro de Investigación y Docencia Económicas)*
jey.langston@cide.edu
- 1:20 **How Did Factionalism Resisted? Analysis of the Factionalism in Korea**
Pro-Park Solidarity, a faction of GNP in Korea, emerged in 2008 because of the conflict with "Pro-Lee Faction" for nomination. This study focuses on two points: how can they co-exist, and what's the political result of their co-existence?
Jung Min Song, *Sooil National University*
crimesonew@gmail.com
- 1:35 **The Electoral Decline of the Colombian Traditional Parties Debate at Reassessment**
What explains the electoral weakening of the Colombian traditional parties, and their apparent debacle on 2010 presidential and legislative elections? This article deals with these questions, by observing recent electoral results, 1998-2010.
Laura Wilk-Otero, *Universidad de los Andes*
l.wilk21@uniandes.edu.co
- 1:50 **Disc., Kenneth Janda, Northwestern University**
k-janda@northwestern.edu
Disc., Jacek Troski, Casimir Hill College
wtroski@che.edu
- 2:10 **Audience Discussion**
- 40-2 **Parties and Interest Groups in State Politics**
LaSalle 5 on the 7th floor, Thur at 12:45 pm
Chair, Marc Stier, *Temple University*
marstier@temple.net
- 12:50 **Variation of Issue Ownership and Salience in State Parties**
An in-depth and in-depth assessment of the extent to which state parties emphasize/own or downplay specific issues to gain advantage in electoral politics.
Shannon Lynn Bridgeman, *University of Alabama, Huntsville*
slb0004@uah.edu
- 1:00 **Exploring Lobbying Techniques in Texas**
Do Texas lobbyists observe lobbying techniques beyond the "inside/ outside" dichotomy? The response data of Texas lobbyists to 50 tests on lobbying techniques suggests there are several unique technique factors rather than just these two.
Jim A. Davis, *Oklahoma State University*
jim.davis@okstate.edu
Ben Pryor, *Oklahoma State University*
Ben.Pryor@okstate.edu
- 1:14 **Rejecting Nonpartisanship: Minnesota's Experiment with, and Rejection of, the Nonpartisan Legislature**
I investigate Minnesota's rejection of its nonpartisan legislature in 1973. This change was unusual in that office-holders themselves instigated it. I examine the role of partisan interest groups in fostering this change.
Seth E. Mitchell, *University of Denver*
smitchet@du.edu
- 1:26 **Horizontal State Party Organization Cooperation through Contributions**
This research considers cooperation between state central committees, both Democratic and Republican, through the transfer of money during each election cycle from 2000-2008 to central committees in other states.
Andrea McAttee, *University of South Carolina*
mcaatee@mailbox.sc.edu
- 1:38 **A Study of Interest Group Behavior in the New York State Assembly**
Using personal interviews with 201 sitting Assembly Members, I examine their perceptions of contact from constituents, interest groups and others over a range of policy issues.
Eric Radtke, *Rutgers University*
eradr@eden.rutgers.edu
- 1:50 **Disc., Timothy M. Lapina, James Madison University**
lapinatm@jmu.edu
Disc., Bryan S. McQuide, University of Idaho
mcquide@uidaho.edu
- 2:10 **Audience Discussion**
- 41-4 **Executive Control of the Bureaucracy**
Clark 7 on the 7th floor, Thur at 12:45 pm
Chair, R. Steven Daniels, *California State University, Bakersfield*
rdaniels@csusb.edu
- 12:50 **The Executive Power: Presidential Power and Budgetary Politics in the United States**
This paper examines the different budgetary tools that afford the President the ability to affect policy through the federal budget process and offers an empirical analysis of the use of these tools by modern American presidents.
Carlos E. Diaz-Huaila, *Harvard University*
cdiaz@fas.harvard.edu

- 1:02 Personnel Screening Costs and Agency Competence**
Using a formal model, I examine the process by which nominees to agency posts are screened for competence. I focus on the pressures that executives face between ensuring candidates are sufficiently competent, and the fact that screening takes time.
Gary Edward Hollibaugh, *University of Rochester*
gholliba@uwr.rochester.edu
- 1:14 Beyond Congress: Agency Centralization and Presidential Strategy in Issuing Executive Orders**
Executive orders typically involve directives in various executive agencies. This paper explores whether presidents strategically consider the agency's level of centralization in deciding to issue an executive order.
Joshua Kennedy, *University of Colorado, Boulder*
joshua.kennedy@colorado.edu
- 1:26 Federalism: Different Dimensions of Loyalty and Competence, Presidential Appointment to the Department of Labor**
The literature generally posits that presidents must make choices between loyalty and competence when they nominate individuals to positions inside the federal bureaucracy. We examine what specifically is meant by these concepts.
David E. Lewis, *Vanderbilt University*
david.e.lewis@vanderbilt.edu
Richard W. Waterman, *University of Kentucky*
rwate2@uky.edu
- 1:38 When the President Asks: Bureaucratic Responsibility to Presidential Executive Orders**
This paper extends the presidential unilateral literature by examining the effects of executive orders on street-level bureaucrats in regard to immigration enforcements. This paper finds evidence for president's ability to shape policy unilaterally.
Yu Qiyang, *University of Kentucky*
yuqiyangk@gmail.com
Jeremiah Olson, *University of Kentucky*
Jeremiah.Olson@uky.edu
- 1:50 Disc., Christian R. Gross, University of Southern California**
crgross@usc.edu
Disc., David C. Nixon, *University of Hawaii*
dnixon@hawaii.edu
- 2:10 Audience Discussion**
- 42-14 Procedural Choice in Congress**
Room 3 on the 3rd floor, Thur at 12:45 pm
Chair, Anthony Madonna, *University of Georgia*
ajmadonna@uga.edu
- 12:45 The Great Interception: Congress Returned to the Regular Order**
Omnibus appropriations bills have been common in the last 30 years except for a period from 1981-1994 in which Congress returned to passing appropriations bills using the regular order. In this case study, I explore the reasons for this change.
Peter Hanson, *University of Denver*
peter.hanson@du.edu
- 1:02 Holding up the Senate**
We report results from a new database of Senate holds.
Nicholas Howard, *University of North Carolina, Chapel Hill*
howardn3@gmail.com
Jason M. Roberts, *University of North Carolina*
jroberts@unc.edu
- 1:14 Setting the Table: Minority Party Presence in the United States Senate**
We study one Senate procedural tool, the motion to table an amendment, in a quasi-experimental fashion. We find strong partisan effects that add to the research indicating that majority influence in the Senate is greater than previously thought.
Aaron S. King, *Duke University*
aaron.king@duke.edu
Francis J. Orlando, *Duke University*
fjo@duke.edu
David W. Rohde, *Duke University*
wrh@duke.edu
- 1:26 Nineteenth Century Home Proceedings, the Establishment of Limitation Riders, and Congressional Power over the Bureaucracy**
I examine members' support for precedents establishing that limitation riders that forbid the bureaucracy from spending money to grant policy outcomes are allowable in appropriations bills, providing Congress with power over the executive branch.
Jason A. MacDonald, *West Virginia University*
jason.macdonald@mail.wvu.edu
- 1:38 The Optimal Choice of Special Rules**
A theory of optimal choice of special rules (open, modified open, modified closed, structured, and closed) is provided given the preferences of key actors in the legislative bargaining. Legislative institutions is an equilibrium, not a constraint.
Hye Young You, *Harvard University*
hyou@fas.harvard.edu
- 1:50 Disc., Anthony Madonna, University of Georgia**
ajmadonna@uga.edu
Disc., Andrew J. Taylor, *North Carolina State University*
andrew_taylor@ncsu.edu
- 2:10 Audience Discussion**
- 42-22 Polarization and Gridlock**
Room 3 on the 7th floor, Thur at 12:45 pm
Chair, David A. Hopkins, *Boston College*
david.hopkins@bc.edu
- 12:50 Policy Mismatch and Policy Estimation: The Consequences of Unilateral Lawmaking in the U.S. House**
This paper examines whether bills drafted by the majority party tend to be more defective and more ideologically extreme than bills drafted by both parties.
William Beards, *University of British Columbia*
wbeards@interchange.ubc.ca
- 1:02 Gridlock?: Examining Variation in Cross-Party Coalition Building in the 29 State Legislative Chambers**
I examine the individual and institutional factors that affect the time members devote to building within-party coalitions and to cross-party coalitions to pass legislation. Members' legislative success is also modeled.
Lynda Powell, *University of Rochester*
Lynda.Powell@rochester.edu
- 1:14 The Significance of Divided vs. Unified Governments on Legislative Deliberation: The Appropriations Process**
This article examines how divided vs. unified government impacts legislative deliberation in the appropriations process arguing that there will be less deliberation and negotiation in a unified government as there is less need for accommodation.
Patricia Marguerite Schuck, *Bell State University*
pmschuck@bvu.edu
- 1:26 Restricted and Unrestricted: Implications of Party Polarization for Immigration Reform**
This paper examines all attempts at immigration reform in Congress from 1975 to the present. It finds that during eras of high polarization, only restrictive laws can pass, whereas comprehensive reforms are confined to low polarization eras.
Robert W. Scharr, *University of Florida*
wrscharr@ufl.edu
- 1:38 The Partisan Consequences of Primary Competition**
I investigate the extent to which primary competition affects legislators' behavior as policy-makers. Specifically, how the presence and quality of primary challenges influences MC's' levels of party loyalty and support.

	<p>Carly Schmidt, <i>University of Illinois, Urbana-Champaign</i> cschmidt1@illinois.edu</p>	<p>Judet M. Bos-Steffensweiler, <i>Ohio State University</i> jsteffensweiler.2@osu.edu</p>
1:50	<p>Disc., Jeffrey W. Ladewig, <i>University of Connecticut</i> jeffrey.ladewig@uconn.edu</p> <p>Disc., Sean M. Theriault, <i>University of Texas, Austin</i> seant1@gmail.com</p>	<p>Nils Christenson, <i>Aston University</i> n.christenson@aston.ac.uk</p> <p>Matthew P. Hill, <i>Ohio State University</i> hill.23@osu.edu</p>
2:10	Audience Discussion	<p>1:02 Business the Scales of Justice: A Survey of Organizations in State Supreme Court Elections Using an original survey of interest groups and political parties, this project analyzes the type and level of involvement of these groups in the selection of state supreme court justices. Beth Easter, <i>Indiana University</i> beaster@indiana.edu</p>
43-5 Room 12:45	<p>Empirical Constitutional Studies Salon 7 on the 3rd floor, Thur at 12:45 pm</p> <p>Chair, David Stephen Law, <i>Washington University, St. Louis</i> davidlaw@post.harvard.edu</p>	<p>1:14 The Influence of Amicus Curiae Briefs on U.S. Supreme Court Quillete Consents: Evidence from Federalist Citations We make use of a new dataset on citations to the Federalist in amicus briefs, party briefs, and opinions from 1954-2009 in order to shed light on the influence, or lack thereof, of information provided by amici on Supreme Court opinion content. Michael Evans, <i>Georgia State University</i> evans.michael@gmail.com</p>
11:50	<p>Do Constitutional Movers? Evidence from the Comparative Constitutional Project This paper summarizes findings from the comparative constitutions project in three areas: rights, executive power, and legislative power. Tom Ginsburg, <i>University of Chicago</i> rginsburg@uchicago.edu</p> <p>James Douglas Mellon, <i>Institutions Markets Technologies, LLC</i> james.mellon@imtl.com</p> <p>Zachary Elkins, <i>University of Texas</i> zelkins@aurin.utexas.edu</p>	<p>1:14 The Influence of Amicus Curiae Briefs on U.S. Supreme Court Quillete Consents: Evidence from Federalist Citations We make use of a new dataset on citations to the Federalist in amicus briefs, party briefs, and opinions from 1954-2009 in order to shed light on the influence, or lack thereof, of information provided by amici on Supreme Court opinion content. Michael Evans, <i>Georgia State University</i> evans.michael@gmail.com</p> <p>Robert M. Howard, <i>Georgia State University</i> rhoward@gsu.edu</p> <p>Paola C. Corley, <i>Southern Methodist University</i> pcorley@smu.edu</p>
1:05	<p>What's So Great about Independent Courts? Re-examining the Economic Effects of Judicial Independence This paper finds that the beneficial effects of more independent courts are limited to the least democratic countries; in the most democratic countries more independent courts actually reduce rights protections. Anna L. Harvey, <i>New York University</i> anna.harvey@nyu.edu</p>	<p>1:26 Using the Advocacy Network to Measure the Ideological Loading of Supreme Court Cases I propose to leverage the advocacy efforts of organized interests of the Supreme Court to develop a measure of the ideological loading of Court cases, allowing for cleaner tests of legal or external political constraints on Court decision-making. Thomas G. Hansford, <i>University of California, Merced</i> thansford@ucmerced.edu</p>
1:20	<p>Sham Constitutions This paper offers an empirical analysis of (1) which countries possess "sham constitutions," in the sense of failing to deliver upon their constitutional promises, and (2) what factors predispose a country to possess a sham constitution. David Stephen Law, <i>Washington University, St. Louis</i> davidlaw@post.harvard.edu</p> <p>Mila Versteeg, <i>University of Oxford</i> mila.versteeg@balliol.ox.ac.uk</p>	<p>1:38 A Mechanism of Influence: Testing U.S. Supreme Court Law Clerk Influence using Amici Briefs Leveraging the contemporary law-clerk rosters of a lower court clerkship and Judicial Common Space scores from a measure of clerk ideology, I test a principal-agent model of law clerk influence through their processing of amici briefs. Chris Kronphardt, <i>University of Alabama</i> cdkronphardt@ua.edu</p>
1:35	<p>Rolier Consequences of Social Welfare States: Empirical Evidence from the OECD Countries This paper develops a push model that describes the relationship between constitutionalized social welfare rights, government spending, welfare state regime, and civic engagement. Michael C. Talley, <i>Northeastern University</i> m.talley@neu.edu</p> <p>Eileen L. McDonagh, <i>Northeastern University</i> e.mcdonagh@neu.edu</p>	<p>1:50 Disc., Scott A. Comperato, <i>Southern Illinois University</i> scomperato@siu.edu</p> <p>Disc., Patrick C. Wohlfarth, <i>University of Maryland, College Park</i> patrickw@umd.edu</p>
1:50	<p>Disc., Ben Hirscht, <i>University of Toronto</i> ben.hirscht@utoronto.ca</p> <p>Disc., Kirk A. Radtke, <i>University of South Carolina</i> krad723@mailbox.sc.edu</p>	<p>2:10 Audience Discussion</p>
2:10	Audience Discussion	
45-2 Room 12:45	<p>Interest Groups in the Judiciary Salon 10 on the 3rd floor, Thur at 12:45 pm</p> <p>Chair, Scott A. Comperato, <i>Southern Illinois University</i> scomperato@siu.edu</p>	<p>45-25 Room 12:45</p> <p>Judicial Decision-making in a Comparative Context Salon 7 on the 7th floor, Thur at 12:45 pm</p> <p>Chair, Lydia Brashear Hyde, <i>University of Houston</i> lhiede@uh.edu</p>
12:45	<p>The Impact of Interest Group Centrality on Judicial Decision-Making Using a measure of interest group influence based on amicus curiae networks, we assess the impact of interest groups on judicial decision-making, 1930-2010.</p>	<p>12:50 Existence, Consistency, Judicial Behavior under the Merits Regime This analysis finds little evidence of "strategic defection" from regime interests. Rather, levels of consistency among the Court dramatically changed, implying behavior of increased defection from the beholden Court as opposed to the regime. Chasen Morgan Estanger, <i>Penn State University</i> cm114@psu.edu</p>
12:50		<p>1:10 Judicial Behavior in Hybrid Regimes: A Comparative Analysis of the Philippines and Venezuela This is a comparative study of judicial behavior in politics that became hybrid regimes after having been stably democratic. We develop and test our theory by comparing the Philippine Supreme Court and the Constitutional Chamber of Venezuela.</p>

	Rodolfo Romanos, <i>Service: University of the South</i> romanos@sewanee.edu Rafel Alberto Sanchez Urribarri, <i>Yalova University</i> sancheza@yalova.edu	1:50	Disc., Peter Enns, <i>Cornell University</i> pe52@cornell.edu Disc., George A. Kraus, <i>University of Pittsburgh</i> gkraus@pitt.edu Disc., Shauna Reilly, <i>Northern Kentucky University</i> reillys3@nku.edu
1:30	Judicialization of Politics in Turkey: A Case of the Turkish Constitutional Court This paper would argue the conservative <i>imam</i> <i>causae</i> role in general and Turkish Constitutional Court's role in particular to preserve the hegemony of the state elites against the political elites that may win the nearest election. Mohammed Erdal Okutan, <i>Atilim University</i> okutan@atilim.edu.tr	2:10	Audience Discussion
1:50	Disc., Michael F. Fla, <i>Georgia State University</i> mfla@gsu.edu Disc., Udi Sommer, <i>Tel Aviv University</i> udi.sommer@gmail.com	47-4 Room 12:45	Policy Implications of Urban Institutional Arrangements Clark 9 on the 7th floor, Thur at 12:45 pm Chair, Nelson Wikstrom, <i>Virginia Commonwealth University</i> nwikstro@vcu.edu
2:10	Audience Discussion	12:50	Cracking on Latching Co? State Structures and Urban Economic Development in Illinois and Minnesota The Minneapolis/St. Paul metropolitan area and the Chicago and are compared for how state laws on policies such as revenue sharing, home rule, revenue-raising and annexation affect a community's spending on economic development subsidies. Daniel Bliss, <i>Illinois Institute of Technology</i> dbliss@iit.edu
46-2 Room 12:45	The Politics of Direct Democracy Sikes 4 on the 1st floor, Thur at 12:45 pm Chair, Shauna Reilly, <i>Northern Kentucky University</i> reillys3@nku.edu	1:10	The Influence of City Managers on the Decisions of Board Members: Some Evidence from Texas Charter Cities This research examines the association between city managers' formal authority and the issuance of municipal bonds and shows that city managers, as political agents, are likely to affect policy decisions directly. Wei-Long Long, <i>University of North Texas</i> rlong214@hotmail.com Simon A. Andrew, <i>University of North Texas</i> sandrew@unt.edu
12:50	Why do Proposition Pass? Exploring the Determinants of Ballot Measure Success I employ multilevel modeling and two unique data sets that classify ballot measures by their ideological leaning to examine how and under what circumstances issue content and prevailing state-level contextual factors affect proposition passage. Daniel Biggers, <i>University of Maryland, College Park</i> dbiggers@cpvt.usmd.edu	1:30	Government Structure and Urban Politics: A Fresh Look at an Enduring Controversy We propose an integrative framework that merges models of decision-making in presidential and parliamentary systems with theories of urban governance to offer a fresh look at how a city government's structural features impact its policy agenda. Joshua Sapotichne, <i>Michigan State University</i> jsapotich@msu.edu Megan K. Johnson, <i>Michigan State University</i> johnk248@msu.edu
1:00	The Limits of Statehouse Endorsements on Opinions toward Referendums Do legislative endorsements affect public opinion toward referendums they propose? Contrary to the conventional wisdom, we show that a legislative endorsement tends to have a positive effect on an individual's propensity to support referendums. Craig Michael Burnett, <i>Appalachian State University</i> burnetcm@appstate.edu Jandee A. Parry, <i>University of Arkansas</i> parry@uark.edu	1:50	Disc., Stephen T. Mergner, <i>Georgetown College</i> Stephen_Mergner@georgetowncollege.edu Disc., Nelson Wikstrom, <i>Virginia Commonwealth University</i> nwikstro@vcu.edu
1:14	In-session Contribution Limits in State Legislatures and the Impact on Interest Group Use of the State Ballot Initiative Process This study seeks to understand whether the extent of limit placed on state legislative in-session contributions are causing interest groups to increase the number of initiatives/referendums that make it onto the state ballot. Jennifer Ann Dube, <i>University of Missouri, Columbia</i> jodn74@mail.missouri.edu	3:10	Audience Discussion
1:26	The Conditional Secondary Effects of Direct Legislation This paper reconsiders many of the extant findings on the secondary effects of direct legislation, arguing that they are conditional on diversity. Joshua J. Eysck, <i>State University of New York, Buffalo</i> jeyck@buffalo.edu	49-1 Room 12:45	Behind the Affordable Care Act: Politics, Process, & Prospects (Co-sponsored with Public Policy, see 20-19) Clark 3 on the 1st floor, Thur at 12:45 pm Chair, Ragan Kersh, <i>New York University</i> ragan.kersh@nyu.edu
1:48	Analyzing the Effect of the Citizens Initiative on Fiscal Outcomes over Time A number of studies have found that states with the citizen initiative have smaller government. However, researchers have spent little time examining why this is the case. An analysis of historical data on tax rates might provide some insights. Michael J. New, <i>University of Michigan, Dearborn</i> Michael.J.New@gmail.com	12:50	Medicaid for All This paper shows how the ACA further enshrined Medicaid on a path towards a middle-class entitlement. Colleen Grogan, <i>University of Chicago</i> cgrogan@uchicago.edu
		1:05	When Red States See Blue: Republican Divisions in Implementing Health Reform This paper explores differences in cooperation of health insurance exchanges among state-level Republicans. Whereas some view exchanges as welcome government intrusion, others view them as enhancing marketplace competition. David K. Jones, <i>University of Michigan</i> davidkj@umich.edu Katherine W. V. Bradley, <i>University of Michigan</i> kvlbrock@umich.edu Jonathan Oberlander, <i>University of North Carolina</i> jonathan_oberlander@med.unc.edu

- 1:20 **The Affordable Care Act Couldn't Affect Beneficiary Services: New Public GIS Database Shows Women's Roles**
This paper uses gender as a theoretical and analytical construct to view the process of eliminating reproductive health services from the Affordable Care Act.
Sue Talleson-Ribeaux, *University of North Carolina, Chapel Hill*
sutr@unc.edu
- 1:38 **The Absence of Cost Controls in the ACA: Why and Why It Matters**
The Affordable Care Act was designed to expand insurance coverage and improve cost control. The law features insurance expansion, but not the cost controls that voters actually wanted. This lack is a major reason why the bill is unpopular.
Joseph White, *Corn Western Reserve University*
joseph.white@case.edu
- 1:50 **Disc., James M. Bradford, Webster University**
jbrad@jmu@webster.edu
- 2:00 **Audience Discussion**
- 50-8 Room
12:45 **Civilis Belief and Mitigation Policy**
Chicago on the 5th floor, Thur at 12:45 pm
Chair, Yvonne E. Boyou, *Indiana State University*
estelgr@ysuho.com
- 12:50 **Looking for High Ground: The Dynamics of Disaster Relief FEMA is an agency under stress. We suggest this state of affairs has something to do with the dynamic nature of disaster relief policy and the seemingly impossible job it entails.**
Yvonne E. Boyou, *Indiana State University*
estelgr@ysuho.com
Jeff Worcham, *West Virginia University*
jworcham@wvu.edu
Kara Fisher, *Devis and Elkins College*
fisherk@devis.edu
- 1:05 **Theoretical Frame for Policy Process: Understanding Linkages Between Crisis Events and Policy Change**
We seek to expand policy process theory by linking macro-level change to micro-level foundations. We examine whether individual-level behavior meaningfully inhibits or promotes policy changes around terrorism and disasters.
Heather M. S. Knutke, *University of Colorado, Denver*
hsknutke@colorado.edu
Jonathan Pierce, *University of Colorado, Denver*
Jonathan.Pierce@colorado.edu
Brian J. Gerber, *University of Colorado, Denver*
brian.gerber@colorado.edu
Chris Weible, *University of Colorado, Denver*
chris.weible@colorado.edu
Daniel Nohrstedt, *Swedish National Defence College*
Daniel.Nohrstedt@statsvet.uu.se
- 1:10 **The Influence of Political Risk in State Homeland Security Funding**
This study analyzes the Department of Homeland Security's state grant program from 2002-2013 to determine whether the strong incentives to distribute these funds politically is overriding the impetus to distribute them according to greater risk.
Shane Nardye, *University of South Dakota*
shane.nardye@usd.edu
- 1:35 **The Transnational Effects of "Focusing Events": Disasters, Disasters, and Policy Process**
We focus on the role of diaspora groups as transnational actors in helping with disaster relief, response, and recovery activities. Our analysis is on the role played by the Haitian-American diaspora following the 2010 earthquake in Haiti.
Alka Segar, *Florida Atlantic University*
asegar@fau.edu
Ana-Margaret Estard, *Florida Atlantic University*
restard@fau.edu
- 1:50 **Disc., Shane Nardye, University of South Dakota**
shane.nardye@usd.edu
- 2:10 **Audience Discussion**
- 51-4 Room
12:45 **Approaches to Environmental Regulation**
Madison on the 3rd floor, Thur at 12:45 pm
Chair, Paul J. Culhane, *Northern Illinois University*
pculhane@ni.edu
- 12:50 **Regulatory Policy, Industry Influence, and Regulatory Strategy**
This study examines the degree to which the impact of state environmental boards on regulatory stringency is moderated by the political and economic importance of manufacturing interests.
Matthew B. Arbachuk, *University of Missouri*
mbaruch@missouri.edu
Sean C. Nicholson-Creech, *University of Missouri, Columbia*
nicholsonc@missouri.edu
- 1:10 **The Effectiveness of Environmental Voluntary Agreements as a Policy Instrument: Choice, Lessons from a Cross-sectional Analysis**
This paper compares the characteristics of environmental voluntary agreements in two dissimilar sectors, energy and forestry, and analyzes the conditions under which such agreements are effective.
Julie Chang, *Indiana University-Purdue University, Indianapolis*
jychang@indiana.edu
Tatyana Ruzova, *Appalachian State University*
ruzevalb@appstate.edu
- 1:30 **Rules and Decision Making: Understanding the Factors that Shape Regulatory Compliance**
What motivates regulatory compliance? This question is examined through an application of regulatory scholarship and the Institutional Analysis and Development (IAD) framework using questionnaire and interview data in the context of agriculture.
Saba Naveem Siddiki, *Indiana University-Purdue University, Indianapolis*
ssiddiki@gmail.com
- 1:50 **Disc., Paul J. Culhane, Northern Illinois University**
pculhane@ni.edu
- 2:00 **Audience Discussion**
- 53-24 Room
11:45 **Technology, Policy, and Environment**
Mezzanine 2 on the 7th floor, Thur at 12:45 pm
Chair, Dana Lee Baker, *Washington State University*
bakerd@vancouver.wsu.edu
- 12:59 **Behavior in Public Organizations**
The study intends to examine pro-environmental behavior in public organizations. By exploring its relationship with individual and organizational constructs, the study aims to add to green scholarship and provide practical implications to managers.
Alba Azhar, *Florida State University*
a07h@my.fsu.edu
- 1:10 **Advancing Policies to Several Institutional Determinants of Policy Processes**
Using the IAD framework and grammar tools, I demonstrate a rigorous process to understand why universities change content and structure of cyber security policies. Implications for policy effectiveness and top down approaches to security are noted.
Jim D. Flowers, *Georgia State University*
jimflowers@gsu.edu
- 1:30 **Academic Entrepreneurship: The Effect of Personal, Scientific, and Organizational Characteristics on the Exit of Spin-off Enterprises**
The joint effects of personal, scientific and organizational factors contributing to the transfer of university technology to the private sector through spin-offs are examined by using 2010 NSF national survey data of 1,379 U.S. university researchers.

- Nisa Yusef Aydemir, University of Illinois, Chicago**
nisa_ya@icloud.com
Eric W. Welch, University of Illinois, Chicago
erwelch@uic.edu
- 1:50 **Disc., Adrian S. Petrescu, Believa University**
aspetrescu@believa-pia.edu
- 2:10 **Audience Discussion**
- 54-2 Social Policy and the American State**
Room Burnham 5 on the 7th floor, Thur at 12:45 pm
12:45 Chair, Jerome Heavry, Lafayette College
heavryj@lafayette.edu
- 12:50 **Innovation without Regulation: The Failure of Policy Experimentation in the Veterans' Health Care System**
This paper discusses two puzzling episodes of institutional change in the delivery and expansion of veterans' health care, and the role of public-private partnerships and "bureaucratic failure" in providing opportunities for such change.
Colin D. Moore, University of Hawaii
edmoore@hawaii.edu
- 1:02 **Creating Welfare: Lessons from the Frontiers of the United States: 'We're on Poverty'**
Public policy choices are based on negative assumptions about the target audience.
Helen LeAnn O'Lea, Lehigh University
hlo209@lehigh.edu
- 1:14 **The Incomprehensible State?: Education Accountability Policies from Citizens' Perspectives**
Using education accountability policies in Massachusetts as a case, this paper examines the phenomenon of the incomprehensible state, which intervenes openly in citizens' lives, but in ways that are very difficult for ordinary citizens to understand.
Jesse Hester Rhodes, University of Massachusetts, Amherst
jrhodes@polisci.umass.edu
- 1:26 **Private Philanthropy and the Development of State Capacity in American Public Health**
Studies of social policy often highlight inducements to non-state actors to assume state-like functions. This paper analyzes the role of The Rockefeller Foundation in stimulating the development of local public health capacity in the United States.
Daniel Davis Sledge, University of Texas, Arlington
dsledge@uta.edu
- 1:38 **The Secret History of the Fair Housing Act**
This paper presents a new theory explaining how the Fair Housing Act overcame the southern filibuster in 1968, and demonstrates the need to re-think the trajectory of the history of U.S. housing discrimination and civil rights.
Jonathan Zasloff, University of California, Los Angeles
zasloff@ucla.edu
- 1:50 **Disc., James Greer, U.S. Department of the Treasury**
jim_greer@treasury.net
- 2:10 **Audience Discussion**
- 56-2 The Religious Roots of Public Opinion**
Room Washfield on the 3rd floor, Thur at 12:45 pm
12:45 Chair, Ted G. Jelen, University of Nevada, Las Vegas
jelen@unlv.nevada.edu
- 12:50 **Behavior, Belief, Belonging, and Opinion**
This paper uses the technique of matching to analyze the impact of religious behavior, belief, and belonging on public opinion over the last three presidential elections.
Ryan P. Burge, Southern Illinois University, Carbondale
rburge@siu.edu
- 1:05 **Religious Factors and American Public Opinion on International Human Rights Issues**
This paper considers the impact of religious affiliations, beliefs, and involvement on American public attitudes on international human rights issues.
- James L. Guth, Furman University**
jim.guth@furman.edu
- 1:20 **Age, Period, and Cohort Effects on the Politics and Attitudes of Evangelical Christians**
Using the General Social Surveys and the intrinsic estimator, which simultaneously estimates age, period and cohort effects without bias, I analyze changes in evangelical Christians' political attitudes on environmental, welfare, and social policies.
Christine C. Kim, Georgetown University
cck3@georgetown.edu
- 1:35 **Attitudes about Abortion and Same-sex Marriage among Religious and Secular Youth**
We examine whether younger generations of religious and secular Americans espouse more liberal attitudes about abortion and same-sex marriage than members of older generations.
Laura R. Olson, Central University
L.R.olson@central.edu
- Lauren Edwards Smith, University of South Carolina**
lesmith@mailbox.usc.edu
- 1:50 **Disc., Benjamin Gaskins, Gardner-Webb University**
bgaskins@gardner-webb.edu
- Disc., Ted G. Jelen, University of Nevada, Las Vegas**
jelen@unlv.nevada.edu
- 1:50 **Audience Discussion**

Thursday, April 12 at 12:45 pm

60-200 American Politics Poster A

- Post. 1** **New Gen. A.I. Generated Community Organization Build Allies, Neutralize Opponents and Influence Decision-Makers: The Case of the Southeast Detroit Community Respects Coalition**
How can marginalized groups organize to win political influence? Using participant observation and in-depth interviews, we aim to answer this question in the context of a Detroit community organization. Our findings inform social movement theory.
Amy Kelings, *University of Michigan*
akelings@umich.edu
Anisha Kingra, *University of Michigan*
anishak@umich.edu
Nafsa McClain, *University of Michigan*
nmcclain@umich.edu
- Post. 2** **The Influence of Election Redistricting Reform across U.S. States**
Why have some states successfully adopted election redistricting law reform measures, while others have not? This paper systematically measures the amount of reform achieved by each U.S. state and then tests a wide set of explanatory variables.
Brent Combs, *University of Oregon*
bcombs@uoregon.edu
- Post. 3** **The Impact of Restrictive Registration Laws on New Registrants: Early Evidence from the States**
Since 2010, nineteen states have passed new restrictions on registration and voting. Are fewer voters registering in those states? Are certain groups affected disproportionately? We analyze current trends in voter registration to find answers.
Michael A. Smith, *Southern State University*
msmith3@emporia.edu
Chapman B. Rockaway, *Fort Hays State University*
crockawa@fhsu.edu
Kevin Anderson, *Eastern Illinois University*
kanderson@eiu.edu
- Post. 4** **Why Voters Take Unrationalized Action: An Executive Analysis of "Anti-Discrimination" Ballot Initiatives**
An examination of the factors that influence the passage or failure of state-level citizen-initiated ballot measures designed to eliminate affirmative action programs.
Timothy E. Young, *University of South Carolina*
timothyeyoung@gmail.com
- Post. 5** **Blowouts, Fields, and Campaign Texts: Exploring the Link between Sports and Political Opinions**
An empirical examination of the link between Americans' affinity for sports and attitudes toward politics.
Andrew Bryce Myers, *Georgetown University*
abrycemyers@gmail.com
Dave Knight, *Georgetown University*
faofcfe@gmail.com
- Post. 6** **Self-Interest and Issue Salience: The Effects of Legislators' Wealth on Tax Legislation**
This paper demonstrates that self-interest is a vital component of decision-making. Tax legislation elicits strong reactions from politicians, particularly when the legislation's provisions would negatively impact personal wealth.
Heorik M. Schatzinger, *Ripon College*
hschatzingerh@ripon.edu
Aaron Dusso, *Indiana University-Purdue University, Indianapolis*
adusso@iupui.edu
Jeremy D. Johnson, *Ripon College*
johnsonjd@ripon.edu

Disc., Edward Matthew Burnside, *University of Georgia*
eburnside@uga.edu

- Post. 7** **Political Experience and Local Electoral Success in Statewide Elections**
This research examines whether candidates who have won earlier elections do better in their home counties, compared to their statewide performance, than candidates without such background, when running for governor or U.S. Senate seats.
Jan E. Vertecer, *Nebraska Wesleyan University*
jve@nebrwesleyan.edu
- Post. 8** **Perception as Reality: The Role of Ideology, Ideology, and Class Differences in Perceptions of Socioeconomic Disparity and Conflict**
This paper explores the relationship between an individual's perception of social conflict over income inequality and their relative socioeconomic status, specifically testing differences between and among the "haves" and the "have-nots."
Grace E. Bagwell, *University of Georgia*
gbagwell@uga.edu
- Post. 9** **Current Determinants of Specific Public Support for the U.S. Supreme Court**
Examines the dynamics of contemporary specific public support for the Supreme Court, including the effect of knowledge, amenability, view of specific issues, orientation on social contextual liberties, partisanship/ideology, race, and education.
Benjamin Phillips, *Abi SRBI*
phillipsb@srbi.com
Seth Brodsky, *Abi SRBI*
brodsky@srbi.com
Mark Schulman, *Abi SRBI*
schulman@srbi.com
- Post. 10** **Political Polarization and Independents' Political Attitudes and Participation**
The purpose of the study is to examine how the polarization in congress has affected independents' political attitudes such as ideological policy position, efficacy, trust in congress, sophistication and affection, and their political participation.
Jungmin Hong, *University of Cincinnati*
jshong75@hotmail.com
- Post. 11** **Whitening in the Dark: The Urban Middle-Class Policy Blind Spot**
Using quantitative and qualitative data collected from in-person interviews of 65 urban Pittsburgh neighborhoods, I study the determinants of the urban middle class neighborhood policy blind spot.
Douglas McKinzie, *Kent State University*
kmcinzi@kent.edu
Disc., Kyle L. Saunders, *Colorado State University*
Kyle.Saunders@ColoState.EDU

Thursday, April 12 at 12:45 pm**60-201 American Politics Posters 2****Post 12 An Examination of Bill-level Congressional Agenda Effects**

For this project I examine the bill-level explanatory power of four formal models of congressional organizations. I am particularly interested in comparing agenda effects at passage and post-passage stages.

Jordan M. Ragusa, *College of Charleston*
 ragusajm@cofc.edu

Post 13 The Affordable Care Act in the Supreme Court

The Supreme Court accepted review of several challenges to the Affordable Care Act raising four questions for consideration. This paper will evaluate the constitutional challenges and the influence of public opinion on the Court's decision.

Joseph S. Devaney, *University of Wisconsin - Green Bay*
 devaneyj@gwbgb.edu

Post 14 Mobile Home Litigation in the U.S. State Supreme Courts

This project examines litigation over mobile homes in the fifty U.S. state courts of last resort.

John C. Kilwein, *West Virginia University*
 jkilwein@wvu.edu

Post 15 Post-9/11 Presidential Agenda-setting for the Media: The Capture of Saddam Hussein and Execution of Osama bin Laden, the Administration's Resonance, and the Media's Reaction

This project looks at the ability of post-9/11 presidential administrations to set the agenda for the media with regard to the capture of Saddam Hussein and the execution of Osama bin Laden.

Aldryn Lowry, *University of Wisconsin, Stevens Point*
 alowrya@uwsp.edu
 Megan Holbrook, *University of Wisconsin, Stevens Point*
 Megan.M.Holbrenk@uwsp.edu

Post 16 How Democrats Became Blue and Republicans Became Red: Etiology of the Normalization of the Color Scheme

In 1980, most media colored Republicans blue and Democrats red in maps. By 1994, all four television networks harmonized to the reverse color scheme. After the 2000 election, the colors entered the language. I examine hypotheses for the change.

Tejay L. Hill, *Massachusetts Institute of Technology*
 tlh@alum.mit.edu

Post 17 Let's Go to the Party: Support for Abortion Legislation in Congress

This research examines the factors that shape support for abortion legislation in Congress. While most of the extant research focuses on the impact of sex as a variable, this paper focuses on the growing importance of party id on political behavior.

Michelle Barnello, *Christopher Newport University*
 barnellm@cnu.edu
 Dir., Brian D. James, *National Science Foundation*
 bjamex@nsf.gov
 Dir., Christopher N Lawrence, *Virginia Tech*
 cnlawren@vt.edu

Post 18 Courts in the Internet Age: Online Judicial Communication

I will identify which courts, in terms of their attributes, operate a Web site, then explain why some courts elect to have an online presence while other choose not to communicate in this manner.

Gregory Neddeniep, *Northwestern Illinois University*
 g.neddeniep@niu.edu

Post 19 Political Research Blog

Persuasive free-rider problems discourage individuals from engaging in all manner of political activity. This Article details how recent attempts to politically empower individuals do not address these dynamics and presents an alternative solution.

Jordan Barry, *University of San Diego*
 jbarry@usd.edu
 Dir., Rosalyn Cooperman, *University of Mary Washington*
 roscoprm@umw.edu

Thursday, April 12 at 12:45 pm

60-203 American Politics Posters 4

- Post. 28 Activism IN Clubs?: An Examination of the Political and Demographic Factors Predicting the Success of Activist Candidates and Activist Organizations**
I examine, within the context of a prescriptive "fair game," the extent to which underlying political and demographic variables predict the success of professional activists and the organizations employing them.
Wilfred Belby, Southern Illinois University
wbelby2003@yahoo.com
- Post. 31 Reforming the Institutions of Redistricting in California: Why Not Proposing a Race?**
We find that voting on CA's Prop 11 is not well explained by partisanship or ideology. Instead, demographic groups who might have perceived that they had the most to lose from a non-partisan, citizen-driven redistricting process opposed it.
Jaclyn Kimble, California Institute of Technology
jkimble@caltech.edu
Michael Alvarez, California Institute of Technology
mra@hist.caltech.edu
- Post. 32 Gender and Political Participation: College Women's Participation and Influence in Deliberative Discussion Sessions**
An experimental design of 150 randomly assigned college students suggests that women are less likely to participate or wield influence in deliberative discussion sessions when instructions and issues stress the importance of persuasion in politics.
Rebecca Kay Bailey, Central Michigan University
rbk16@cmich.edu
Carmen Kurelogova, Central Michigan University
burli1ej@cmich.edu
- Post. 33 The (Non-)Changing Nature of Local Campaigns**
This presentation examines the use of direct mail/palm cards in local campaigns. It shows how, over time, this campaign technique is an essential part of most local campaigns.
Stephen C. Brooks, University of Akron
sbrooks@uakron.edu
- Post. 34 Understanding Suburban Voting Beyond SES: Contextual Factors that Shape Presidential Voting Patterns, 2004-2008**
With individual and ecological data, this paper explores suburban voting beyond SES, finding that the very attributes that define suburbs, population density, distance from the city center, and commuting patterns, each influence voting tendencies.
Jeremy M. Teigen, Ramapo College
jteigen@ramapo.edu
- Post. 35 The Structure of Personality in Political Debates**
An investigation of the role of the structural dynamics of a primary campaign on the behavior of candidates in campaign debates.
Steve Kazzyeki, University of Georgia
steve.kazzyeki@gmail.com
- Post. 36 Do the Clothes Make the Candidate?**
Does appearance matter? To whom does it matter, women, men, both or neither? And who is affected most by these findings, men or women candidates or both?
Tara Marie Homan, West Virginia University
tmz1229@yahoo.com
Eberley Nicole Adams, West Virginia University
eadams2@mix.uva.edu
Doc., Robert R. Predd, Metropolitan State College, Denver
rpredd@msc.edu
- Post. 37 Regarding "Don't Ask, Don't Tell": The Impact of Stereotypes on Attitudes toward Homosexuals in the Military**
This research investigates the determinants of attitudes toward openly gay or lesbian individuals in the military. It utilizes a survey-based experiment that varies the partisanship and sexual orientation of a target featured in a news article.

Mandi Bailey, Valdosta State University

mhbailay@valdosta.edu

Keith Edward Lee, Valdosta State University

keiles@valdosta.edu

- Post. 38 Race, Ethnicity, and Religiosity in the American Culture Wars**
This project employs the 2008 ANES to explore the relationship between racial, religious, and political identity. The results place Latinos and African-Americans on somewhat different trajectories when it comes to cultural conflict.
Erin C. Casese, West Virginia University
erin.casese@gmail.uva.edu
Jeremy Zinsmeister, West Virginia University
jzinsm19@gmail.com
Andrew Wagsmann, West Virginia University
awagsmann@comcast.net
Gordon Burns, West Virginia University
Gordon.Burns@mix.uva.edu
- Post. 29 Racism, Poverty, and Democracy: The Case for Reparations for Slavery in the United States**
This poster presentation examines reparations for slavery in the United States. By taking into account the political life of racism, poverty, and democracy, the poster identifies how government action can address this dark part of our history.
Mary K. Ryan, Hunger Task Force
mary_k_ryan@hotmail.com
- Post. 30 The Dynamic Role of Party Voting in Constitutional Evaluations of House Members**
Using pooled data from multiple surveys, I examine whether party voting influences constituent evaluations of House members throughout their careers.
Emily K. Lynch, Ohio State University
lynch.379@buckeyeemail.osu.edu
- Post. 31 An Individual-Level Analysis of Voter Roll-Off**
Much of the previous research on roll-off is based on the cues given to voters, but assumes that individual voters are homogeneous in their ability to process heuristics. I argue that individual characteristics also play a role in roll-off.
Phillip Alan Garco, Northern Illinois University
pgarco@niu.edu
Doc., Brad T. Gomez, Florida State University
bgomez@fsu.edu

Thursday, April 12 at 12:45 pm

62-206 International Relations Posters 2

Post. 31 Intra-alliance Bargaining and Conflict

This paper addresses the question of intra-alliance conflict. I argue that alliance obligation and power parity may capture the security environment alliance members face, thereby informing the probability of intra-alliance conflict.

Ping-Kuei Chen, *University of Maryland*
pkchen@umd.edu

Post. 33 Clubs, Commitment, and Ethical Complexity: The Choices for Asia's Future Security Architecture

With the rise of China, Asia-Pacific states are re-evaluating their alliance commitments. This paper argues that a "multipilateral-lite" model of cooperation like the ASEAN Regional Forum will not address the security challenges facing the region.

Raymond Cheng Kuo, *Princeton University*
rkua@princeton.edu

Disc. **Michael A. Allen**, *University of Missouri, Columbia*
allenmi@missouri.edu

Thursday, April 11 at 12:45 pm

62-118 International Relations Pretest 18

Post 34 28 Years of Western Military Intervention: Protecting Rights or Imposing Values? A Canadian Perspective

Western nations have intervened militarily for various reasons. This intervention often fails to yield desired end results. Canada as a middle power is a proponent of the R2P doctrine, which can be a useful tool for intervention if applied justly.

Kavner Ahmed, *University of Manitoba, Canada*

Kavner3893@ymail.com

Post 35 Beyond the State Death in the Contemporary International System

Wisdom holds that states face few threats to their survival after 1945. This poster looks at the problematic ways scholars talk state death and shows how different measures reveal a more threatening picture of the international system.

Lee J. M. Seymour, *Leiden University*

leej@uileiden.nl

Post 36 Leadership and Decision-making

Wrong leaders will lead the nation-state into a disaster. Decision-making will be studied. Former Prime Minister Koizumi and the incumbent DPJ leaders will be compared.

Yukiko Amakawa, *Yokyo University*

yukiko.amakawa@gmail.com

Post 37 The Problems of Command: Obama, McChrystal, and American Civil-Military Relations in Operation Enduring Freedom

Qualitative test of Peter Feaver's agency theory of civil-military relations on the decision-making process during the tenure of General Stanley McChrystal as commander of allied forces in Afghanistan (2009).

Gene W. Gannotta, *University of Illinois, Springfield*

ggannott@uis.edu

Disc., Ramona Braxton-Alte, *Bradley Great State University*

ramona@bgsu.edu

66-109 Roundtable: Does the Chilly Climate in Political Science Still Exist in the New Millennium?

Room Weyer Tower Park on the 6th floor, Thur at 12:45 pm

This roundtable features a discussion of 2009 APSA-sponsored survey of faculty employed in political science departments. The discussion will address variation in experiences across departments and the overall professional work environment.

Chair Vicki L. Heisl, *University of Iowa*

vicki-heisl@uiowa.edu

Panelist Joseph DiIacero, *APSA*

jdiacero@apsanet.org

Mary A. Stegmaier, *University of Virginia*

ms2hu@virginia.edu

Kristi Andersen, *Syracuse University*

andersen@sy.edu

Christina Wolbrecht, *University of Notre Dame*

Wolbrecht.1@nd.edu

73-6 Gender, Identity, and Homosexuality

Room Congress on the 3rd floor, Thur at 12:45 pm

Chair Emma R. Norman, *University of the Americas, Puebla*

politics.policy@uamex.net

12:50 Women as Icons in Argentine Nationalist Cinema: Agents of a Counterhegemonic Discourse or Instruments of Sedam?

This paper examines two Argentine films from the post-authoritarian period in which they use women as icons is prevalent from a comparative perspective.

Lucrecia Gerda Tomuni, *University of Notre Dame*

lgarcia1@nd.edu

1:10 **No Place Like Home: Cinematic Narratives of Contemporary**

Homelessness, Public Assistance, and Civic Responsibility

This paper explores cinematic treatments of homelessness to examine how public assistance gets tested within the private domain of personal relationships, rather than the commitment of a community to aid its most vulnerable members.

Melanie Lebrwing, *Florida Atlantic University*

mlebrwin@fau.edu

1:30 **The "Evolution of Dad": A Cultural Manifesto for the "New Male" Father**

"The Evolution of Dad," a 2010 film, depicts stay-at-home fathers as active caregivers and childrears, defying traditional representations of men and masculinity, possibly serving as part of a cultural manifesto of sorts for the new male father.

Jon Ross, *Union Institute and University*

jonrossusa@gmail.com

1:50 **Disc., Young In Lee, University of Missouri-St. Louis**

ylvb4@mail.umsl.edu

2:30 **Audience Discussion**

Thursday, April 12 at 2:40 pm

- 1-101 Roundtable: Toward a Greater Dialogue: Political Scientists Meet Journalists**
Room Weyer Tower Preface on the 6th floor, Thur at 2:40 pm
 This roundtable brings together political scientists and journalists in order to promote a broader dissemination of political science research in the media.
Chair Lynn Vayveck, *University of California, Los Angeles*
 lvayveck@ucla.edu
Paperlist Craig Gilbert, *Arlanuka Journal Sentinel*
 cgilbert@journal sentinel.com
 James Warren, *Chicago News Group*
 jimwarren55@gmail.com
 Seth R. Mashek, *University of Denver*
 smashek@du.edu
 John M. Sides, *George Washington University*
 jsides@gwu.edu
- 2-3 Immigration Politics and Policies in Europe**
Room Deaborn 2 on the 7th floor, Thur at 2:40 pm
2:40 Chair Raffaella Naneidi, *University of Illinois, Chicago*
 rnaneidi@uic.edu
2:45 The Effect of Immigration and Minority Protection Policies on Race-related Crime: A Comparative Study of the UK, Sweden, and Finland
 This study examines the effects of such policies on the incidence of race-related crimes in the UK, Sweden, and Finland.
 Nikki Hughes, *University of Central Florida*
 nikki1714@knights.ucf.edu
3:05 The Strategic Incorporation of Immigrant Representation: The Case of Belgium
 Based on the case of Belgium we explore the determinants of representation of non-Western immigrants at the local and national levels.
 Barbara Spisacki Kinsey, *University of Central Florida*
 bkinsey@ucf.edu
 Yukari Alper Bevil, *State University of New York, Binghamton*
 alper@alpercevit.com
3:25 Rethinking Immigration Politics in Liberal Democracies
 This paper challenges the notion that liberal democracies constrain politicians from running and winning on nativist or pro-restrictionist platforms.
 Rachel Navarro, *University of Texas, Austin*
 rnavarro@utexas.edu
3:45 Doc., Raffaella Naneidi, University of Illinois, Chicago
 rnaneidi@uic.edu
4:08 Audience Discussion
- 4-3 NGOs and Crisis Management in Developing Countries**
Room Millennium Parlor on the 6th floor, Thur at 2:40 pm
2:40 Chair Karsten Miller-Stevens, *Old Dominion University*
 kmiller@odu.edu
2:45 No Beer for the Yanks: Understanding Haiti's Post-Camp Crisis
 Two years after the 2010 earthquake, 600,000 Haitians remain in IDP camps. This paper analyzes how overlapping jurisdictions, competing stakeholder interests and information asymmetries have thwarted efforts to resolve Haiti's tent camp crisis.
 Daniel J. Beers, *Knox College*
 dbeers@knox.edu
2:57 Consolidation of Democracy in Cambodia: Role of the State and Civil Society
 This paper examines the role of non-governmental organizations (NGOs) and civil society in promoting the democratic process in Cambodia.
 Homy Bhagat, *Queen's College*
 cbhagat@qmail.com
- 3:09 Determinants and Disaster Risk Reduction: A Comparative Analysis of the 2010 Haiti and Chile Earthquake Disasters**
 This paper is an analytical comparison of the 2010 Haiti and Chile earthquake disasters with an emphasis on the politics of development and disaster risk reduction.
 Vincent Theodore Gavrutasik, *Birmingham-Southern College*
 vgavrutasik@bsc.edu
3:24 Explaining the NGO Boom: The Case of HIV/AIDS NGOs in Kenya
 This paper explores the factors that contribute to NGO sector growth, drawing on the example of HIV/AIDS NGOs in Kenya. It argues that slow government response to the HIV/AIDS crisis, and neoliberalism among donors, created space for NGOs to thrive.
 Megan Hershey, *Whitworth University*
 mhershey@whitworth.edu
3:33 Citizens, NGOs, and Government: Is There a Crowd?
 How do NGOs affect the relationship between citizens and government? I find that the degree to which individual attitudes toward government are influenced by NGOs is dependent on the service in question as well as individual characteristics.
 Jami Nohetz, *University of Colorado, Boulder*
 jnohetz@colorado.edu
3:45 Doc., Patricia D. Coopamah, Sweet Briar College
 pcoopamah@sbcc.edu
Doc., Steven Roach, University of South Florida
 sroach@usf.edu
4:08 Audience Discussion
- 4-28 Criminal Government**
Room Seaberg 3 on the 7th floor, Thur at 2:40 pm
2:40 Chair Shyam Krishnao Sriram, *Georgia Perimeter College*
 ssriram@ppcc.edu
2:45 Crime and Government: The Causes of Predatory Organized Crime and Its Threat to Democracy
 Theories of the causes of predatory organized crime, state failure, economic failure and foreign pressure, are compared in least developing states. Under special consideration are causes of more powerful POC which threaten democratic consolidation.
 Amanda Eileen Burke, *Purdue University*
 burke36@purdue.edu
3:05 Corruption and Theft of Electricity in an Indian State
 Examining detailed data on power theft over a ten-year period, we show that power theft exhibits characteristics consistent with the political capture of public service delivery by local elites.
 Brian Mitt, *University of Michigan*
 bmittm@umich.edu
 Miriam A. Golden, *University of California, Los Angeles*
 golden@ucla.edu
3:25 The Criminal Advantage: Estimating the Electoral Return to Fielding Alleged Criminal Candidates in India
 The paper estimates the degree to which fielding a candidate with a criminal record is electorally advantageous in India.
 Derek K. Tiwari, *University of California, San Diego*
 derek.tiwari@gmail.com
3:45 Doc., Nikhil Bhavanani, University of Wisconsin, Madison
 bhavanani@wisc.edu
4:08 Audience Discussion
- 5-3 Clientelism and Voting**
Room Logan on the 3rd floor, Thur at 2:40 pm
2:40 Chair Brad Dunning, *Kyle University*
 brad.dunning@yake.edu
2:45 A Revolution for Whom? Measuring Political Bias in Venezuela's 2008 Referendum Using Biased Data
 In the context of a Venezuelan land reform initiative, this paper analyzes voter targeting at the individual level using data on revealed voter preferences and the receipt of particularistic benefits.

	<p>Michael Albertus, <i>Stanford University</i> albertus@stanford.edu</p>	6-12 Room	<p>Euroskepticism: Causes and Consequences Salon 5 on the 3rd floor, Thur at 2:40 pm</p>
3:00	<p>When Does Foreign Support Help Politicians Get Elected? Foreign actors often have preferences over which partisan ticket will carry an election. We offer a model that draws on patronage politics to explain when tying benefits to the performance of a partisan ticket gets that ticket elected. Nikolay Marinov, <i>Yale University</i> niko.marinov@yale.edu</p>	2:40	<p>Chair, David Roosbach, <i>Chatham University</i> droosbach@chatham.edu</p>
3:15	<p>Who Will You Vote For?: Commitment, Coordination, and Defection Support in Clientelism We jointly examine the voters' and candidates' commitment problems in patronage politics. We depart from existing models of clientelism by building on widely empirically documented pressures to "publicly declare support" for a candidate. Mikael Swedh, <i>University of Illinois, Urbana-Champaign</i> mswedh@illinois.edu Glenn Richter, <i>University of California, Berkeley</i> richter@berkeley.edu</p>	2:45	<p>Reassessing Individual Determinants of Public Euroskepticism: A Longitudinal Analysis This paper reassesses individual determinants of public Euroskepticism in a longitudinal analysis from 1979-2009. Michael James Adkins, <i>University of Birmingham</i> m.j.adkins@bham.ac.uk</p>
3:30	<p>Competitive Clientelism: The Political Effects of Intra-party Competition In this article we present a model of competitive clientelism that departs from previous theories on clientelism by explicitly considering party brokers as political representatives with their own goals and agency. Marcela Swersberg, <i>University of Chicago</i> mswers@uchicago.edu Edwin Joseph William Camp, <i>Yale University</i> edwin.camp@yale.edu</p>	2:57	<p>Being Euroskeptical: Evolving Turkish Attitudes toward the EU We evaluate three explanations for increased public Euroskepticism in Turkish public opinion, including European opposition to Turkish enlargement, Turkish foreign policy focus, and economic growth. Seth Jolly, <i>Syracuse University</i> sjolly@syracuse.edu Sibel Okbay, <i>Syracuse University</i> sibelok@maxwell.syr.edu</p>
3:45	<p>Disc., Alberto Simpser, <i>University of Chicago</i> asimpser@uchicago.edu</p>	3:09	<p>Authoritarianism and Euroskepticism Authoritarianism predicts Euroskepticism and support for Euroskeptical parties. Erik R. Tibbman, <i>DePaul University</i> etibbman@depaul.edu</p>
4:05	<p>Audience Discussion</p>	3:21	<p>Exploring the Inverted U of EU Skepticism: Framing and Party Motivations for EU Support and Opposition We examine how diverging motivations of left vs. right wing party support to EU integration leads to opposite effects of similar frames, and consequently how media EU-framing affects party dispersion and EU-sentiment. Daphne Joopma van der Pijl, <i>University of Amsterdam</i> d.j.vanderpijl@uva.nl Marc van de Wardt, <i>University of Amsterdam</i> m.vandewardt@uva.nl Eben Jansen, <i>University of Amsterdam</i> e.f.jansen@uva.nl</p>
6-3 Room	<p>Commentary Institutions, Corruption, and Transparency Sindberg 3 on the 7th floor, Thur at 2:40 pm</p>	3:33	<p>Does Euroskeptical Media?: The Effect of Public Opinion on Integration This research focuses on the relationship between euroskepticism and the speed at which EU member states integrate. Christopher J. Williams, <i>University of North Texas</i> cjr0133@unt.edu</p>
2:40	<p>Chair, Marcus J. Kurtz, <i>Ohio State University</i> kurtz.61@osu.edu</p>	3:45	<p>Disc., Christine Arnold, <i>Maastricht University</i> c.arnold@maastrichtuniversity.nl Disc., David Roosbach, <i>Chatham University</i> droosbach@chatham.edu</p>
2:45	<p>Do Different Degrees of Electoral Integrity Affect Satisfaction with Democracy and Efficacy? Using data from the Comparative Study of Electoral Systems (CSES), we investigate whether cross-national differences in electoral integrity have a significant influence on citizens' level of satisfaction with democracy as well as efficacy. Jessica Fortin, <i>GESIS (Leibniz-Institut für Sozialwissenschaften)</i> jessica.fortin@gesis.org Philipp Barfknecht, <i>University of Greifswald</i> pbarfk@uni-greifswald.de</p>	4:05	<p>Audience Discussion</p>
3:05	<p>Variation in Corrupt Institutions and Their Impact on the Quality of Government Using the Global Corruption Barometer 2010, I explore which type of corrupt administrative or political institutions are particularly detrimental for the quality of government and how. Kathrin S. Matshiko, <i>University of Arizona</i> matshiko@u.arizona.edu</p>	9-5 Room	<p>Municipal Politics in Latin America Mesa 3 on the 7th floor, Thur at 2:40 pm Chair, Allyson L. Benton, <i>CIDE (Centro de Investigación y Docencia Económicas)</i> allyson.benton@cide.edu</p>
3:25	<p>The Two Faces of Corruption: A Formal Model Approach In this paper I model the two faces of corruption. The first face is the corruption in which we have deviations in public good resources and the second, poor supervision in the production of goods. I show that the former led to worse results. Umberto Guarneri Migonziotti, <i>University of São Paulo</i> umberto.mig@usp.br</p>	2:45	<p>Mexican Government: Source of Political Power, Mayors and Electoral Mobilization, 1990-2009 Mexican government have become powerful political actors in subnational and national arenas. One source of their power is allied mayors' electoral mobilization efforts. This hypothesis is tested by analyzing electoral results between 1990-2009. Alejandro Arceola, <i>Universidad Autónoma Metropolitana</i> alejandro.arceola@gmail.com</p>
3:45	<p>Disc., Marcus J. Kurtz, <i>Ohio State University</i> kurtz.61@osu.edu</p>	3:00	<p>Local Leadership in El Salvador: A Mayor's Role in Municipal Performance The study assesses local leadership in Latin America by identifying the background characteristics of a sample of Salvadoran mayors and by examining their impact on municipal performance.</p>
4:05	<p>Audience Discussion</p>		

- Cristalle Nancy Avelarada, University of North Carolina, Charlotte**
cavelan@uncoc.edu
- 3:15 **Local Political Competition in Brazil: Oligopoly or Modern Realities?**
Do local elected elites continue to maintain political control over municipalities in Brazil? Using several measures of political competition in Brazilian municipalities we trace its historical and contemporary correlates.
Thomas Bratton, *Stanford University*
tbratton@stanford.edu
Ricardo Ceneviva, *Universidade de São Paulo*
ceneviva@gmail.com
- 3:30 **Political Economy of Local Property Taxation in Colombia**
Can we answer the question if there is any relationship between political institutions and rural property taxation, using data for 778 municipalities on landownership, property tax collection, tax rates, elections, justice and presence of illegal agents.
Marta Juana Villaveces, *Universidad del Rosario*
juana.villaveces@gmail.com
- 3:45 **Disc., George Avelino, Fundação Getúlio Vargas, São Paulo**
George.Avelino@fgv.br
Disc., Gary Blund, KII International
gblund@kii.org
- 4:05 **Audience Discussion**
- 10-4 **Social Policy Responses in Japan and South Korea to Immigration and Demographic Change**
Room 2:40 Sandburg 2 on the 7th floor, Thur at 2:40 pm
Chair, Patricia Baling, *Purdue University*
baling@purdue.edu
- 3:45 **From Green to Grey: The Politics of Population Control in Japan and South Korea**
Within 50 years policymakers in South Korea and Japan have undergone a complete reversal, formerly seeking to prevent high fertility, today seeking to stop declining fertility. This paper explores the politics behind their changing policy responses.
Keo Hub, *Bard College*
khub@bard.edu
- 3:00 **Economic Crisis and Social Policies for Immigrants in South Korea and Japan**
This paper will assess the impact of changed economic conditions on responses to immigrants in South Korea since 2008 in terms of policy developments, public opinion, and anti-foreigner mobilization.
Deborah J. Mills, *Virginia Tech University*
djmills@vt.edu
- 3:15 **Constructing Care Markets in Familialistic Societies: East Asia and North America in Comparison**
This paper will compare and contrast the origins and workings of care markets, and care and immigration regimes in the United States, Canada, Japan and South Korea.
Yu Peng, *University of Toronto*
itopeng@chass.utoronto.ca
- 3:30 **Labour Markets, Care Workers, and the Immigration Policy for Foreign Care Workers in Japan and South Korea**
This paper examines the intersection of labor markets, changes in care regimes, and immigration policies toward foreign care workers in Japan and South Korea.
Jiyoon Song, *University of Oklahoma*
jiyoon.song@ou.edu
- 3:45 **Disc., Leonard Schoppa, University of Virginia**
schoppa@virginia.edu
- 4:05 **Audience Discussion**
- 11-3 **Legitimacy, Citizen Support and Political Performance in Africa**
Room 2:40 Medinah Parlor on the 6th floor, Thur at 2:40 pm
Chair, Kim Yi Dohne, *Texas A&M University*
kdohne@tamu.edu
- 2:45 **Sources of State Legitimacy in Contemporary South Africa: A Theory of Political Goods**
This paper explores sources of state legitimacy in a contemporary African context. It focuses on how the provision of political rights, personal security and a strong rule of law shape citizens' perceptions of the state's right to rule.
Delella Carter, *Michigan State University*
carter165@msu.edu
- 3:00 **Political Effectiveness and Democratic Performance in Africa**
Using Afrobarometer survey data, this study evaluates the impacts of economic and political performance on shaping public attitudes toward democratic regimes.
Wanhua Cho, *Sungkyunkwan University*
chowanhin@skku.edu
- 3:15 **Complementing, Cooperating or Competing?: NGOs, Service Provision, and Citizen-State Relations in Africa**
Do African citizens view NGOs as complementing, cooperating, or competing with their governments? This paper uses Afrobarometer survey data to examine the micro-level dynamics of how NGOs mediate the relationship between citizens and states.
Erin Accampo Horn, *Cornell University*
eah228@cornell.edu
- 3:30 **Informal Institutions in Madagascar and Cyclical Political Crises**
This paper analyzes the different roles of informal institutions, "fihavanana" (social capital), "rainy" (guilt), and "fody" (punishment) on the cyclical political crises in Madagascar and discusses the policy implication for institution building.
Jael Kavoloharimby, *Andrews University*
kavoloha@andrews.edu
- 3:45 **Disc., Jael Kavoloharimby, Andrews University**
kavoloha@andrews.edu
- 4:05 **Audience Discussion**
- 12-3 **Palestinian Statehood and Israeli Citizenship**
Room 2:40 Sandburg 2 on the 7th floor, Thur at 2:40 pm
Chair, Salma Ghannem, *Central Michigan University*
sghannem@cmu.edu
- 2:45 **Citizenship and Nation in Israel**
The aim of this study is to understand if it is possible to speak about an Israeli civic identity separated from two aspects: the Jewish religion and conflict.
Marta Burgos Gonzalez, *Universidad Autonoma De Madrid*
marta_burgos@yahoo.com
- 3:00 **Building a State while Spending Less: Public Sector Employment and Institutional Development in the Palestinian Territories**
We examine the expansion of public sector employment in the Palestinian Authority from 2000-2010, distinguishing between forms of job growth that are fueled by patronage pressures and those that contribute more directly to state development.
Dana Greenwald, *University of Michigan*
dmgng@umich.edu
- 3:15 **How Nationalist Elites Define the Bounds of Unacceptable Behavior in Nationalist Conflict: A Longitudinal Analysis of Palestinian Collaborators**
Palestinian elites respond to "collaboration" harshly. Yet the definitions of "collaboration" is in constant flux. This paper assesses the reshaping of the bounds of unacceptable behavior, probing the forces that lead to norm change over time.
David Nerenberg, *George Washington University*
daniel.nerenberg@gmail.com

- 3:30 **The UN, Yez, and Palestinian Public Opinion**
A report of a panel survey of Palestinians measuring the impact of the appeal to the UN on the proper borders of a Palestinian state, territorial compromise, support for the use of violence, and the legitimacy of the Palestinian authority.
Nadav Shalef, *University of Wisconsin*
shalef@wisc.edu
Yaël Zelner, *New York University*
yz352@nyu.edu
- 3:45 **Disc., Gadiel Gasim, Grand Valley State University**
gadielgasim@hotmail.com
- 4:05 **Audience Discussion**
- 13-4 **The Politics of Development in Central Asia**
Room 7 on the 3rd floor, Thur at 2:40 pm
2:40 **Chair, Folke Lindahl, Michigan State University**
lindahl@msu.edu
- 2:45 **Entrepreneurial Water: Risk and Opportunity in Rural Tajikistan**
The paper focuses on water politics in the post-Soviet country of Tajikistan, both the conflicts and opportunities it presents for local and national political actors. Water comes to be seen as unprogressive but also as a way to exercise power.
Zohra Inna'at Bebea, *Indiana University-Purdue University Indianapolis*
zbebea@indiana.edu
- 2:57 **Building a Democracy: Civic Education and Social Change**
The paper presents research on democracy promotion in the Kyrgyz Republic. I describe education projects that experiment with new forms of pedagogy in order to produce active citizens who can contribute to building an effective democracy.
Nora Borbirova, *Indiana University-Purdue University, Fort Wayne*
borbirova@ipfw.edu
- 3:09 **Sector-Switching in Transition Economies: A Case Study of Kazakhstan's Health Care Sector**
The study examines the economic and behavioral factors influencing 'sector-switching' in Kazakhstan's health care industry; doctors switching from the national to the private system, questioning reasons for the switch to occur.
Dariga Chukmaintova, *Cherockaw Graduate University*
dariga.chukmaintova@ogu.edu
- 3:21 **Institutional Mechanisms for Sustainable Development in Central Asia**
An evaluation of current institutional mechanisms for sustainable development in Central Asia
Martha Brill Scott, *Carnegie Endowment for International Peace*
mbscott@ceip.org
Diana Galperin, *Carnegie Endowment for International Peace*
dgalperin@ceip.org
- 3:33 **The Gender Politics of Food Security in Tajikistan**
Discussing the multiple challenges facing Tajikistan's agro-economy, this paper examines how gender politics and changing rural demographics affect Tajikistan's prospects for food security and agricultural development.
Linda Ruelopp, *Michigan State University*
rueopp@msu.edu
Zohra Inna'at, *University of Chicago*
jamatabeak@gmail.com
Hoshini Gulbena Dissanayake, *Michigan State University*
gdhinaad@msu.edu
- 3:45 **Disc., Norman A. Graham, Michigan State University**
grahnor@msu.edu
- Disc., Folke Lindahl, Michigan State University
lindahl@msu.edu
- 4:05 **Audience Discussion**
- 14-3 **Fiscal Priorities and the Size of Government**
Room 2 on the 3rd floor, Thur at 2:40 pm
2:40 **Chair, Peter John Haan, San Jose State University**
pjohns@sjstateu.net
- 2:48 **Central Bank Independence, Fiscal Policy and Political Institutions**
This paper investigates the effect of central bank independence (CBI) on key fiscal policy indicators, the budget deficit, as well as fiscal spending and revenue. We also argue that CBI has an effect conditional on political institutions.
Cristina Bodea, *Michigan State University*
bodeac@msu.edu
Monica Hignash-Hans, *Michigan State University*
monica11@gmail.com
- 3:00 **Entrepreneurial Structures, Lobbying, and Fiscal Governance**
This article analyzes the effects of lobbying and legislative bargaining on fiscal policy outcomes in Latin America between 1990-2008.
Nestor Corallo Castaneda-Angarita, *University of Pittsburgh*
nccastaneda@gmail.com
- 3:15 **The Political Economy of Tax Reform in Latin America**
This paper studies tax reforms in LAC between 1990-2004. It explores the effects of common pool resource problems on the likelihood, and content, of reforms as well as other explanations of reforms such as those in the veto players literature.
Carlos G. Searns-Fall, *Inter-American Development Bank*
csf050@iadb.org
Mark Hoßberger, *University of Pittsburgh*
hoßberger@msu.com
- 3:30 **When Do Path-Dependent Changes Stick? The Reversal of Pension Privatizations**
I examine reversals in pension privatizations which began primarily during the 2008 financial crisis. Doing so lends us greater insight into whether path dependent changes like privatization are permanent or temporary deviations from an equilibrium.
Sarah Wilson Sokhey, *University of Colorado, Boulder*
sarah.sokhey@gmail.com
- 3:45 **Disc., Andrew Kerner, University of Michigan**
ankerner@umich.edu
- 4:05 **Audience Discussion**
- 15-5 **International Investment Regime and Investment Protection**
Room 7 on the 3rd floor, Thur at 2:40 pm
2:40 **Chair, James Jerome Lim, The World Bank**
jlimus@imemissions.economics.net
- 2:48 **The U.S. Investment Protection Policy and the Essential Security Exception in Post-NAFTA Agreements**
The implications of the essential security clause in the U.S. post-NAFTA investment agreements for the security of foreign investments.
Gilbert Gagné, *Bishop's University*
ggagne.gilbert@ubishops.ca
- 3:00 **International Institutions, Property Rights Protection, and Foreign Direct Investment**
This paper discusses how countries react to bilateral investment treaties to attract FDI conditional on the level of their domestic property rights protection.
Chia-yl Lee, *Washington University, St. Louis*
cleeo@wustl.edu
Abdulhadi Sabia, *Washington University, St. Louis*
rsahin@go.wustl.edu
- 3:15 **U.S. Investor Investment Dispute Claim Resolution via OPEC**
Why do public entities provide political risk insurance to private firms? This paper presents a new dataset on insurance claims filed with OPEC, an agency of the U.S. government, and examines the determinants of dispute resolution.

- Clint Peinhardt, *University of Texas, Dallas*
clint.peinhardt@utdallas.edu
- 3:30 **Power, Norms, and Penetration in the International Investment Regime**
The article questions a number of leading explanations for why, and how, developing countries have entered into investment treaties. By contrast with dominant methodological trends in the literature, it makes use of detailed qualitative evidence.
Lauge Paulsen, *London School of Economics*
l.n.paulsen@lse.ac.uk
- 3:45 **Disc.** Szilvia Durabantu, *University of Pennsylvania*
sdur@wharton.upenn.edu
- 4:05 **Audience Discussion**
- 15-19 **International Trade Negotiation and Agreements**
Room
2:40 **Chair:** Sarita B. Jackson, *North Carolina State University*
srbjackson@yahoo.com
- 2:45 **The Stabilizing Effects of International Politics on Bilateral Trade Flows**
The authors find that alliances and diplomatic ties have a robust negative effect on bilateral trade volatility during the post WWII era. These results suggest that international political ties can have a stabilizing effect on international trade.
Benjamin E. Bagozzi, *Pennsylvania State University*
beb196@psu.edu
Steven Tyler Liodis, *Penn State University*
liodis.stevet@gmail.com
- 3:00 **What are the Hidden Causes for the KORUS FTA? A Study on the Change from Korea's East Asian FTA to KORUS FTA**
This paper seeks to examine the causes of the Korea-U.S. FTA from the perspective of Korea. By canvassing why the East Asian FTA rapidly changed into the KORUS FTA, we can understand what factors played a part in the KORUS FTA policy making process.
Bae-il Kang, *Seoul National University*
baeirilseoul@naver.com
- 3:15 **When Worlds Collide: Exploring and Testing Two Theories for Compliance Behaviors**
This paper reports the results of a study on state compliance behaviors with WTO dispute settlement rulings and ultimately explores the larger question regarding the explanatory power of contrasting political theories.
Blaise L. O'Bryan, *Miami University*
obryanbl@miamioh.edu
- 3:30 **Domestic Sources of the Deep Trade Agenda in the EU and US Free Trade Agreements**
This paper compares social regulation in EU and US free trade agreements and explores domestic politics behind it using the principal-agent approach. It looks at the role of both domestic preferences and institutions in setting the deep trade agenda.
Evgeny Postulov, *University of Pittsburgh*
EMF33@pitt.edu
- 3:45 **Disc.** Meredith-Joy Petersheim, *Marist College*
mjp36@marist.edu
- 4:05 **Audience Discussion**
- 16-4 **Protecting Human Rights**
Room
2:40 **Chair:** Karen J. Vogel, *Hamline University*
kvogel@hamline.edu
- 2:45 **A Dynamic Ordinal Item Response Theory Model with Application to Human Rights Data**
We present the human rights data generated from a new Bayesian assessment model developed for estimating latent variables from ordinal responses in panel data.
Christopher J. Purian, *University of California, San Diego*
cjp006@gmail.com
- 2:57 **Oiltrade, Statecraft, vs. Human Rights: Competing Ideologies in the Quest for Africa**
This paper explores on the one hand, the ideological clash between China and the West in supporting investment and development projects in Africa; and, on the other, the local traction for either or both approaches.
Marina Kaneti, *New School for Social Research*
marina.kaneti@gmail.com
- 3:09 **Measuring Mobilization for Human Rights**
This paper offers an approach to measuring mobilization for human rights: reports of domestic collective action in national newspapers. To illustrate the measure's usefulness, I center on mobilization for women's rights in Africa, 2000-2011.
Alice Kang, *University of Nebraska, Lincoln*
ukang2@unl.edu
- 3:21 **Why Abolish?: Counter-majoritarianism and the Abolition of the Death Penalty**
This study quantitatively analyzes why and when states abolished the death penalty for all crimes for the period from 1967-2010.
Dongwook Kim, *Marquette University*
dongwook.kim@marquette.edu
- 3:33 **Conflict, Human Rights in a Constitution: The Case of the Cayman Islands and Homosexuality**
This analysis interrogates the transference and reproduction of 'global human rights norms' in the constitution of constitutions in postcolonial societies viewed through the case of the Cayman Islands Constitution 2009 and its new bill of rights.
William Vreck, *University of St. Andrews*
wv2@st-andrews.ac.uk
- 3:49 **Disc.** Susan Hannah Aden, *University of Mississippi*
shaden@olemiss.edu
- 4:05 **Audience Discussion**
- 17-4 **Why Can't We Get Along: Understanding Civil Conflict**
(Co-sponsored with Conflict Processes, see 18-30)
Room
2:40 **Chair:** John Allen Stevenson, *University of Chicago*
hagemann@uchicago.edu
- 2:48 **The Outcomes of Conflict: The Effects of Conflict Management on Foreign Direct Investment in Post-Civil War States**
We examine the effects of conflict management on foreign direct investment inflows to post-civil war economies. Conflict management operations are compared as they vary in scope and in their inclusion of third party security guarantees.
David E. Bowden, *University of Illinois, Urbana-Champaign*
dbowden2@illinois.edu
Drew Kern, *University of Illinois*
dkuenn2@illinois.edu
- 3:00 **Understanding Strategies of Violence in Multi-factional Insurgency through the Lens of Outbidding Theory**
Through a thorough critique of outbidding theory, this paper analyzes how and when the dynamics of multi-factional insurgency affect conflict processes in intra-state war, compared to conflicts with only one cohesive insurgent actor.
Morgan Lee Kaplan, *University of Chicago*
kaplan.morgan@gmail.com
- 3:15 **Transitional Justice and the Recurrence of Violence**
This paper is a statistical analysis on how various types of transitional justice have affected the recurrence of civil wars or violence.
Mejumi Nishimura, *Ritsumeikan University*
mni2302@law.ritsumei.ac.jp
- 3:30 **Commitment Problems and the Expansion of Civil Wars: The Haitian Revolution, 1793-99**
The paper uses a rationalist framework to examine how commitment problems cause non-intelligent states to engage in

- direct military intervention in the ongoing civil wars of others, & examines Russian military intervention in Hungary in 1949.
Zachary Shirkley, Hunter College, CUNY
 zshirkley@hunter.cuny.edu
- 3:48 **Disc., Patrick M. Regan, State University of New York, Binghamton**
 pregan@binghamton.edu
Disc., Eugene Whitton, Duke University
 ewhitton@duke.edu
- 4:05 **Audience Discussion**
- 18-6 **Bargaining Models and War (Co-sponsored with International Security, see 17-23)**
 Room LaSalle 3 on the 7th floor, Thur at 2:40 pm
- 2:40 **Chair, Catherine Langlois, Georgetown University**
 langlois@georgetown.edu
- 2:45 **A Simple Bargaining Mechanism that Induces Truth-telling**
 No procedure can induce bargainers to report their reservation prices (bottom lines) truthfully. Several mechanisms that approach perfect efficiency are reviewed, including a new 2-stage mechanism that induces truthful reporting in a 1st stage.
Marc Klüger, Wilfrid Laurier University
 mklueger@wlu.ca
Steven J. Brams, New York University
 steven.brams@nyu.edu
Todd Kaplan, Haifa University
 toddkaplan@gmail.com
- 3:08 **Should States Hesitate to Negotiate while They Fight?**
 We revisit the conclusions of the war and bargaining model when uncertainty is bilateral and find that states do not offer any war ending concessions in equilibrium.
Catherine Langlois, Georgetown University
 langlois@georgetown.edu
- 3:15 **Hierarchy, Structure, and International Relations: A Game-theoretic Approach**
 We draw a stronger connection between the parameters of hierarchical relationships and outcomes by concentrating on the payoff structure. Our game produces four equilibria, only one of which exhibits "conflict" as traditionally defined.
Mark David Nivnan, University of Iowa
 mark-nivnan@uiowa.edu
George Douglas Moss, University of Iowa
 douglas-dmoss@uiowa.edu
- 3:30 **Coalitions, Interests, and Counterbalancing**
 Model and empirics show that a diversity of preferences in military coalitions can deter the formation of counter-coalitions against them, preserving the benefits of realignment.
Michael Scott Wolford, University of Texas, Austin
 mwolford@wvlin.usctexas.edu
- 3:45 **Disc., Philip Arena, State University of New York, Buffalo**
 parena@buffalo.edu
- 4:05 **Audience Discussion**
- 19-9 **Power and Grand Strategy**
 Room Mantone 4 on the 7th floor, Thur at 2:40 pm
- 2:40 **Chair, Alexander Downes, George Washington University**
 downes@gwu.edu
- 2:45 **Military Power and Foreign Policy, 1949-1954**
 How close is the connection between military balance and the types of policies that countries pursue? I explore the relationship of relative U.S. power and foreign policy assertiveness toward Yugoslavia, Turkey and Iran, between 1949-1954.
Nathan Gonzalez, University of California, Los Angeles
 nmgange@ucla.edu
- 2:57 **Tensions on American Grand Strategy of Offshore Balancing**
 American foreign policy debates have increasingly featured calls for a strategy of "offshore balancing." We advance a new grand strategic vision we term "onshore balancing," as an alternative American grand strategy for the 21st Century.
Michael J. Reese, University of Chicago
 mjreese@uchicago.edu
- 3:09 **Understanding the Link between State Misadventure and State Behavior: Examples from Bismarckian and Wilhelmine Germany**
 How can external and scholars identify the motivations of other states by their behavior? Five hypotheses are generated and then tested against the shifting motivations of Bismarckian and Wilhelmine Germany.
Anthony Redin, Purdue University
 areidin@purdue.edu
- 3:21 **Back to the Future of International Relations: The Resurrection of Classical Realism**
 This paper reassesses the recent efforts to resurrect classical realism, arguing that these can usefully be grouped within three categories. The paper endorses a realism which regards the subject matter as historically conditioned and changeable.
Jakob Stodig Skt, University of Southern Denmark
 jps@sam.sdu.dk
- 3:33 **The Lauchman Gap and American Foreign Policy: Will and the Strategic Policy of Unilateral Global Hegemonic Primacy**
 This essay offers a critique of President Bush's 2002 National Security Strategy, the preventive warfare doctrine, and a strategy of unilateral global hegemonic primacy.
Shur M. Tarel, Bradley University
 tarel@bhamil.bradley.edu
- 3:45 **Disc., Alexander Downes, George Washington University**
 downes@gwu.edu
- 4:05 **Audience Discussion**
- 20-10 **International Institutions and Domestic Politics**
 Room Clark 3 on the 7th floor, Thur at 2:40 pm
- 2:40 **Chair, Debra Holdgrafer, Southeast Missouri State University**
 dholdgrafer@semo.edu
- 2:45 **Should the U.S. Ratify the UN Treaty on Women's Rights?**
 Advocates and opponents of ratification claim that ratifying CEDAW would require the U.S. to adopt a particular set of policies. I argue that ratification would allow the U.S. to participate in a global forum advancing women's rights as human rights.
Lisa Baldez, Dartmouth College
 lisa.baldez@dartmouth.edu
- 3:00 **Interest Group Preferences and the Potential for International Cooperation**
 We formally model the effects of varying interest group preferences on the ability of two countries to cooperate. We empirically test these predictions with analysis of cooperation in a range of issue areas.
Stephen Chaudhri, Princeton University
 stephen.chaudhri@gmail.com
Johannes Urschler, Columbia University
 jurschler@columbia.edu
- 3:15 **Liberal Ends, Multilateral Means: Why Liberal States Make Commitments to International Institutions**
 This paper suggests an eclectic explanation of liberal states' commitment to multilateral international institutions by combining realist and constructivist views on state behavior.
Chelsea Cho, Kongnam University
 choelwnee@hotmail.com
- 3:30 **The Strategic Timeline of the UN Convention Against Torture (CAT) Ratification**
 The CAT ratification and electoral demography.
Mi Hwa Hong, University of Michigan, Ann Arbor
 mhong@umich.edu

- 3:45 **Disc., Edward McMahon, University of Vermont**
emcmahon@uvm.edu
- 4:05 **Audience Discussion**
- 11-2 **Inclusion, Exclusion, and Violence**
Room Dearborn 3 on the 1st floor, Thur at 2:40 pm
- 2:40 **Chair, Charity Butcher, Kennebec State University**
cbutche2@kennesaw.edu
- 2:45 **The Violent Construction of Ethnic Boundaries: Examining the Effects of In-group and Out-group Violence in Northern Ireland**
I systematically test constructivist hypotheses about the effects of violence on ethnic affiliations using survey and violent event data from Northern Ireland.
Michael Doyle Weaver, Yale University
michael.weaver@yale.edu
- 3:00 **China's Regional Autonomy of Ethnic Minority Policy and Its Implementation: Towards Xinjiang, Tibet, and Inner Mongolia**
The actual implementation of China's ethnic minority policy differs substantially in Tibet, Xinjiang and Inner Mongolia. This paper will review China's minority policy and tries to seek the reasons behind these diversities.
Yingjie Wei, Shanghai Jiaotong University
yingjie_wei@sjtu.edu.cn
- 3:15 **Ethnicity, Non-core Groups, and State Policy: Testing Causal Mechanisms of Accommodation in Israel**
Divergent hypotheses exist on what accounts for state accommodation of non-core groups. This paper examines Israeli state policy towards three Arab non-core groups to test which mechanism is the most salient, holding the state constant across cases.
Scott Weiser, George Washington University
sweiser@gwu.edu
- 3:30 **Chechen Nationalism at the Centuries**
The paper looks at the re-emergence of the Chechen nationalist movement beginning in the 1980s.
Anna Weisfelder, Harvard University
anna@fas.harvard.edu
- 3:45 **Disc., Charity Butcher, Kennebec State University**
cbutche2@kennesaw.edu
- 4:05 **Audience Discussion**
- 23-4 **Legal Influences on Voter Turnout**
Room Chicago on the 5th floor, Thur at 2:40 pm
- 1:40 **Chair, Svetlana Balkaran, Central Connecticut State University**
svetbalkaran@ccsu.edu
- 2:45 **Voter Turnout and Laws in the US States: Investigating the Causal Effect of Participatory Culture**
Do laws designed to increase turnout really cause higher turnout? Many studies find an association between the two. We investigate the reverse causal direction, and test whether states with a culture of participation pass voting-enabling legislation.
Robert S. Erikson, Columbia University
rs14@columbia.edu
Kelly Rader, Columbia University
kr2102@coventry.edu
- 3:05 **Primary Election Laws and Candidate Entry**
We consider how election laws might differentially affect different types of candidates. If women, for example, are less likely than men to run for office in general, states' tougher election laws may decrease the proportion of women candidates.
Kristina Kanchak, University of Pittsburgh
kanchak@pitt.edu
Eric Loepp, University of Pittsburgh
erl17@pitt.edu
Benjamin F. Melusky, University of Pittsburgh
bme9@pitt.edu
- 3:25 **Voting Rights Act and Latino Participation**
This paper assesses the effectiveness of VRA provisions for helping Latino citizens overcome language barriers to participation in U.S. elections.
Michael D. Parkin, Oberlin College
michael.parkin@oberlin.edu
Frances Zlotnick, Stanford University
zlotnick@stanford.edu
- 3:45 **Disc., Walter Thomas Carey, University of Texas, Dallas**
wscarey@gmail.com
- 4:05 **Audience Discussion**
- 23-47 **Testing Theories of Participation in Cross-national Contexts**
Room LaSalle 7 on the 7th floor, Thur at 2:40 pm
- 2:40 **Chair, Joseph W. Robbins, Shepherd University**
jrobbins@shepherd.edu
- 2:45 **The Democratisable Institutions in New Authoritarian Regimes: A New Understanding of the Voting Behavior and Electoral Turnout in Presidential Elections in Iran**
Trying to account for the interesting patterns of electoral turnout in Iran as a perfect candidate for 'new authoritarianism'. These patterns introduce Iran as an anomaly to the theories of electoral turnout and call for new interpretations.
Nima Beshghadi, Florida International University
nbghadi01@fiu.edu
Shahna Matarceja, Florida International University
smatar01@fiu.edu
- 1:57 **From Origin to Destination: The Political Incorporation of Immigrants in Europe**
This paper examines the relative importance of individual characteristics, and of characteristics of the country of origin and of destination in explaining differences between immigrants across Europe in their likelihood of participating in politics.
Elina A. de Haad, University of Oxford
elina.dehaad@oxford.ac.uk
- 3:09 **Turnout Matters: Evidence from Compulsory Voting in Australia**
This paper exploits the adoption of compulsory voting in Australia states to assess the effects of universal turnout. Increased voter turnout can dramatically influence election outcomes and resulting public policies.
Anthony Fowler, Harvard University
fowler@fas.harvard.edu
- 3:21 **Corruption and Political Participation: Testing Models of Voting, Assembly, and Protesting**
The study explores the probability of a mobilization effect of corruption in new democracies.
Tatiana Kostadinova, Florida International University
tkostadinova@fiu.edu
- 3:33 **In Sunshine or in Rain? Weather and Turnout in German Elections**
This paper will for the first time analyze systematically the impact of weather conditions on turnout in German elections.
Markus Steinbrecher, Northwestern University
m-steinbrecher@northwestern.edu
- 3:45 **Disc., Carolina Gubis, Universitat Autònoma de Barcelona**
carngubis@gmail.com
- 4:05 **Audience Discussion**

- 2:5-8** **Vote Ingredients Re-Examined: Party Character, Performance, and Policy**
Room Wilson on the 3rd floor, Thur at 2:40 pm
2:40 **Chair, John G. Bullock, Yale University**
 john.bullock@yale.edu
- 2:45** **Negotiating Party Loyalty and Issue Voting through Party Interest**
 We hypothesize that, for important topics, voters endorse politicians with whom they agree, regardless of the party they represent. Issue interest does not matter much for less important topics, voters then increasingly rely on party identification.
Robin Black, Michigan State University
 rblackrob@msu.edu
Stefanis Sotiropoulos, Michigan State University
 sotiropo@msu.edu
Chelsea Leigh Gordon, Michigan State University
 gordonk5@msu.edu
Kurt John Schaeffer, Michigan State University
 eschaeff@msu.edu
Spencer Cameron Gregerson, Michigan State University
 gregers4@msu.edu
- 2:57** **Understanding Heterogeneity in Party Choice Due to Variations in Party Size**
 We suggest that the bases upon which voters support large parties differ in predictable ways from the bases upon which they support small parties. In particular, small party supporters should be more concerned with the policies that parties propose.
Mark N. Frankel, Massachusetts Institute of Technology
 mfrankm@mit.edu
Lorenzo De Sio, European University Institute
 lorenzo.desio@eui.eu
- 3:09** **When Do They Vote for Parties, Rather Than Issues?**
 Under what conditions do people vote for their parties, rather than issues? This study hypothesizes that the impact of partisanship on vote choice is likely to increase as the number of issues at hand increases, regardless of their salience.
Hyeonbe Bahm, University of Michigan, Ann Arbor
 bahm@umich.edu
- 3:21** **Politics and Traits in Candidate Perceptions: The 2008 Election**
 We use responses to open-ended questions in the 2008 ANES to examine the interplay of policy matters and candidate traits in voter perceptions of Obama and McCain.
Felicit Worpels, Stony Brook University
 felicit.worpels@stonybk.edu
Michael Bednarzek, Stony Brook University
 michael.bednarzek@stonybrook.edu
Matthew Harris, Stony Brook University
 matthewharrisB4@gmail.com
- 3:33** **A More Policy-oriented Electorate, Policy and Performance Evaluation in 2008 Compared to the 1952-1980 Period**
 In a replication of Miller and Wattenberg's (1985) coding of open-ended likes/dislikes ANES data, respondents' evaluations of both candidates and parties are found to have become more policy-oriented by 2008, as compared to the 1952-1980 period.
Martin P. Wattenberg, University of California, Irvine
 mpwatten@uci.edu
Sterea Powell, University of California, Irvine
 sjpowell@uci.edu
- 3:48** **Disc., William G. Jacoby, Michigan State University**
 jacobyg@msu.edu
Disc., Herb Weisberg, Ohio State University
 weishtg.1@osu.edu
- 4:05** **Audience Discussion**
- 2:5-15** **Issue Voting**
Room Salon 9 on the 3rd floor, Thur at 2:40 pm
2:48 **Chair, Anne Hoss, University of North Carolina, Chapel Hill**
 anne.hoss@unc.edu
- 2:45** **Spitzer, Knowledge, and The Structure of Political Preferences: An Experiment**
 I examine how the structure of voters' spatial preferences, whether they are 1-dimensional, directional, or some other kind, changes with their knowledge of politics.
Nathan Collins, Santa Fe Institute
 ncc@sfiamfe.edu
- 2:57** **Issue Profiles and Candidate Evaluations: Selecting the Best Fitting Model of the Moderation of Issue Agreements by Individual Issue Importance**
 Model selection techniques are used to determine which models used by different researchers best fit data from the ANES. The best models are used to test whether issue importance significantly moderates how issues affect candidate evaluation.
Jonathan Kropp, Columbia University
 jmk2210@columbia.edu
Wesley Gross, Stanford University
 wgross@stanford.edu
Joe Krupnick, Stanford University
 krupnick@stanford.edu
- 3:09** **Negotiating Non-separable Preferences in Voter-Candidate Perceptions**
 This paper develops a new method to measure non-separable preferences in the calculation of voter-candidate distance.
Quao Li, University of Central Florida
 quaoqi@gmail.com
Min Ye, Coastal Carolina University
 mrye@coastal.edu
- 3:21** **Which Candidates Can Be Moderates?: Issue Agreements and Candidate Ideology**
 Candidates often present themselves as moderates, willing to counter their party on issues. An experimental study suggests candidates are differentially punished for disagreeing with the party platform, depending on background and party affiliation.
Emily K. Vraga, George Washington University
 ekvraga@gmail.com
- 3:33** **Teasing Apart the Relationship between Values and Ideological Proximity**
 This paper explores whether the spatial position of a party to the left or to the right of the center influences perceptions of its values and whether this creates an ideological divide in the middle.
Marie Zakharova, Simon Fraser University
 mazharzakh@gmail.com
- 3:45** **Disc., Anna Bessi, University of North Carolina, Chapel Hill**
 anna.bessi@unc.edu
Disc., Jane Green, University of Manchester
 jane.green@manchester.ac.uk
- 4:05** **Audience Discussion**
- 2:7-1** **A Multi-Investigator, Multi-site Experiment of Information Search During Election Campaigns**
Room Salon 17 on the 3rd floor, Thur at 2:40 pm
2:40 **Chair, David P. Redlawsk, Rutgers University**
 redlawsk@rutgers.edu
- 2:45** **The Effects of Candidate Appearances, Information Search and Candidate Evaluation in Political Campaigns**
 This project examines how initial impressions of candidates based on their appearance affect subjects' information search during a campaign, candidate evaluations, and/or subjects' vote decisions.
Tessa Marie D'Amato, Rutgers University, New Brunswick
 tdamatm@eden.rutgers.edu

- 3:00 Risk Orientation, Civic Efficacy, and Political Participation Seeking**
This paper examines the effect of individual risk orientations and electoral competitiveness on information seeking in political campaigns.
Cindy D. Kam, *Vanderbilt University*
cindy.d.kam@vanderbilt.edu
Stephan M. Utych, *Vanderbilt University*
stephan.m.utyck@vanderbilt.edu
- 3:15 Multi-Investigator Multi-Site Experiments: Logic and Basic Design of MEMSE**
A multi-investigator multi-site experiment gathers together collaborators who have ideas that can be simultaneously tested in a single experiment. The study is run at multiple sites, providing greater subject variability and overall efficiency.
Richard H. Lau, *Rutgers University*
rick.lau@rci.rutgers.edu
- 3:30 How Fear, Threat, and Efficacy Affect Information Seeking in a Political Campaign**
This paper explores how terrorist threat and emotional reactions to the threat influence information seeking and decision-making in a hypothetical presidential election, using data generated from the dynamic process-tracing environment (DPTTE).
Jennifer L. Merolla, *Clemson University*
jennifermerolla@clemson.edu
Elizabeth Zechmeister, *Vanderbilt University*
liz.zechmeister@vanderbilt.edu
Travis Elena Coan, *Harvard University*
coan@fas.harvard.edu
- 3:45** Disc., Jonnae M. Miller, *University of Minnesota*
jomiller@umn.edu
- 4:05 Audience Discussion**
- 27-27 Room**
2:40 **Empathy, Emotions, and Political Evaluations**
Salon 3 on the 3rd floor, Thur at 2:40 pm
Chair, Francis Neely, *San Francisco State University*
fneely@sfsu.edu
- 2:45** **Empathy and Equality: Can Empathy Affect the Disengagement of Individuals Affect Public Opinion toward Marginalized Groups?**
States of empathy are induced among whites for an African American woman in an online survey experiment. As hypothesized, empathy increases preferences for equality, reduces racial prejudice, and fosters warmer feelings toward marginalized groups.
Erica Czaja, *Princeton University*
eczaja@princeton.edu
- 3:00** **Attenuated Politics: The Effect of Anxiety on Political Trust**
In this project, we examine the effect of anxiety over a public health crisis and illegal immigration on political trust. Through three experiments, we find that anxiety can decrease as well as increase trust.
Shaan Kuchhar Gaderin, *University of California, Berkeley*
sgaderin@berkeley.edu
Bethany A. Harrison, *University of Texas, Austin*
betha@utustin.utexas.edu
- 3:15** **Kindness's Effect on Public Opinion on Immigration Policies**
How does empathy affect preferences on immigration policy? To explore this question, I use experiments and a general public sample to find that empathy can have powerful liberalizing effects on the public which persist even beyond the lab setting.
Chris S. Hayes, *University of California, Riverside*
chrishayes77@gmail.com
- 3:30** **Hope, Fear, and Core Political Attitudes and Values**
Motivated by research on the effects of emotion on political cognition, we hypothesize and then demonstrate that hope and fear exert a meaningful effect on core political considerations independent of conventional demographic and economic predictors.
Gregg R. Murray, *Texas Tech University*
gmurray@ttu.edu
Cynthia Rugeley, *Texas Tech University*
cindy.rugeley@ttu.edu
- 3:45** Disc., Craig Erben, *TOBR University of Economics and Technology*
craig.erben@gmail.com
Disc., Francis Neely, *San Francisco State University*
fneely@sfsu.edu
- 4:05 Audience Discussion**
- 29-3 Room**
2:40 **Attractiveness, Dating, and Marriage**
Salon 3 on the 3rd floor, Thur at 2:40 pm
Chair, Ryan D. Enos, *Harvard University*
renos@gov.harvard.edu
- 2:45** **Comparison of Husbands' and Wives' Response Patterns in Taiwan**
This paper is designed to assess whether husbands and wives have similar or dissimilar response patterns in a telephone interview in Taiwan.
Kuang-Hsi Chen, *National Chung Cheng University, Taiwan*
pkh@ccu.edu.tw
- 2:57** **Race, Relations and Opposition to Interracial Marriage**
Interracial marriage is the classic benchmark of social distance between groups. This paper examines the role of political cynicism in shaping expressed interracial marriage attitudes among Whites, Blacks, Asians, and Hispanics.
Lauren D. Davenport, *Stanford University*
ladd@stanford.edu
- 3:09** **It Started With a Kiss: The Neurobiological Pathways From Mate Selection to Political Attitudes**
Here we conduct genome wide and experimental analyses to provide support for a common theoretical foundation to unite the myriad neurobiological and sociological approaches to ideology.
Pete K. Hatemi, *Penn State University*
pkhatemi@gmail.com
Rose M. McPherson, *Brown University*
rsmcphers@political.brown.edu
Casey A. Klofstad, *University of Miami*
klofstad@gmail.com
- 3:23** **The Effect of Political Attitudes on Attraction Dating in Social Networks: Evidence from an Online Dating Community**
We leverage a novel dataset, the behavior of thousands of individuals in a nationwide online dating community, to explore how political beliefs influence mate selection and sorting behaviors within social networks.
Nikhil Ankur Mehta, *Stanford University*
mehta@stanford.edu
Gregory A. Huber, *Yale University*
gregory.huber@yale.edu
- 3:33** **You're Quite Good Looking: Surely, You Don't to Say, Chief Justice?**
We consider the effects of interviewer biases in their subjective evaluations of respondents, exploring the possibility that they are contaminated by interviewer's views of the respondents' physical attractiveness.
Carl Lounsbury, *University of Notre Dame*
Carl.L.Lounsbury@nd.edu
Rafael Dues Peterson, *Mercyhurst College*
rpeterson@mercyhurst.edu
- 3:45** Disc., Jake Bowers, *University of Illinois*
jacobowers@illinois.edu
Disc., Laura Sisker, *University of California, Berkeley*
sisker@sestates.berkeley.edu
- 4:05 Audience Discussion**

- 28-7 Attitudes toward Muslims**
 Room Hancock Parlor on the 6th floor, Thur at 2:40 pm
 2:40 Chair: David Q. Gibson, *University of Pennsylvania*
 dgibson@sas.upenn.edu
- 2:45 Conceptualizations of Tolerance and their Consequences: The General Zero "Mosque", Muslims and French "Burqa Ban" in Comparative Perspective**
 Conceptualizations of political tolerance toward Muslim minorities in France and the U.S. are revealed through a Q-sort and adapted into experimental frame designs that reveal the malleability and cultural basis of tolerance attitudes.
 Anton J. Abbaroa, *University of Pittsburgh*
 aabbaroa@gmail.com
 Patricia Helene Joseph, *University of Pittsburgh*
 p.helene.joseph@gmail.com
- 2:57 Anti-Muslim Attitudes: An Exceptional Incident or a Structural Phenomenon?**
 We explore the anti-Muslim attitudes through public opinion survey that was fielded in three states: Washington, Arkansas, and North Carolina. The results provide insight into larger society's anti-Muslim attitudes.
 Karan Datta, *Harvard University*
 kdatta@fas.harvard.edu
 Matt A. Barreto, *University of Washington*
 mbarreto@u.washington.edu
 Karan Oskooji, *University of Washington*
 kskosoo@uw.edu
- 3:09 Yes, We Can (Get Along): Religion, Ethnicity, and Intergroup Perceptions in Chicago**
 We discuss results of two randomized survey-embedded experiments on a randomly selected population sample of Chicago adults conducted in October 2011 to assess inter-minority group perceptions of Muslims and Christians from different ethnicities.
 Openan Dincer, *Illinois State University*
 odincer@isu.edu
 Yusuf Sarfall, *Illinois State University*
 ysarfall@isu.edu
 Brian Collins, *Missouri State University*
 BrianCollins@MissouriState.edu
- 3:21 This Mosque is Different**
 By using data from Time magazine, Pew, and ANES, we show that the conflict over the 9/11 Ground Zero Mosque led to the politicization of attitudes on the role of Muslims in American society, and prejudice here became polarized by party since 2008.
 Kerem Ozan Kalkan, *Middle East Technical University*
 okalkan@metu.edu.tr
 Eric M. Uslaner, *University of Maryland*
 ouslaner@syrd.umd.edu
- 3:33 Is Respectability about Multiculturalism or Islamophobia?**
 Using an experimental survey I conducted in Germany, I illustrate that controlling for most other explanations Euroscepticism is mainly informed by a fear of Turkish immigration rather than a favorable opinion of multiculturalism.
 Basak Yavcan Erak, *University of Pittsburgh*
 bay4@pitt.edu
- 3:45 Disc., Brian Collins, Missouri State University**
 BrianCollins@MissouriState.edu
- Disc., Geoffrey Layman, University of Notre Dame**
 glayman@nd.edu
- 4:05 Audience Discussion**
- 28-14 Attitudes toward the Environment (Co-sponsored with Environmental Politics and Policy, see 51-14)**
 Room Bunkam 4 on the 7th floor, Thur at 2:40 pm
 2:40 Chair: Sarah Anderson, *University of California, Santa Barbara*
 sanderson@brun.ucsb.edu
- 2:45 American Exceptionalism or Economic Exception: What Explains Declining Environmental Concern in the USA?**
 This paper examines the impact of global economic uncertainty on environmental concern during the recent recession, and the role of party politicization and American exceptionalism in exacerbating skepticism of climate change and scientific mistrust.
 Sali Deepak Bedegal, *University of Connecticut*
 salibedegal@gmail.com
- 3:00 Establishing Public Preferences for Energy Sources**
 We examine public attitudes toward energy sources used to generate electricity using data from several original surveys. We demonstrate that public attitudes are driven more by perceptions of environmental harm, than by perceptions of cost.
 David Kozlisky, *Georgetown University*
 dmk74@georgetown.edu
 Stephen Ansolabehere, *Harvard University*
 an@joh.harvard.edu
- 3:15 Attitudes toward Energy over Time in the U.S. Public**
 This paper examines attitudes toward energy production and conservation in the U.S. general public over a ten year time frame using Gallup data.
 Sandy Marguerit-Pyatt, *Michigan State University*
 smarguer41@msu.edu
- 3:30 Understanding Conservatism: The Impact of Cultural Worldview, Partisanship, and Religious Affiliation on Environmental Concern**
 This study examines how the effect of cultural predispositions, e.g., egalitarianism and individualism, on environmental concern is mediated by an individual's partisan bias and religious affiliation.
 Geoboo Song, *University of Oklahoma*
 gsong@ou.edu
 Matthew W. Conner, *University of Oklahoma*
 conner03@ou.edu
 Sandra Kaye Petty, *University of Oklahoma*
 sandrapetty@ou.edu
 Melani S. Bukavsky, *National Center for Atmospheric Research*
 bukavsky@ucar.edu
- 3:45 Disc., Yehy Bobek, Georgia State University**
 ybobek@lagate.gsu.edu
- 4:05 Audience Discussion**
- 29-8 Online Communications**
 Room Clark 9 on the 7th floor, Thur at 2:40 pm
 2:40 Chair: Craig Leonard Briles, *Virginia Tech University*
 cbriles@vt.edu
- 2:48 Using Visualization to Understand New Trends in Political Communication**
 This project considers two cases in an effort to advance new techniques and approaches to political communication research.
 Leifels Bode, *University of Wisconsin*
 lbode@wisc.edu
- 3:08 Self-Accidental Unintended? Incidental News Exposure in a High-choice Media Environment?**
 Important changes in the media environment such as the introduction of social networking sites and smart phones justify a modern investigation of internet usage, incidental exposure, and political knowledge.
 Amy Marie Bradley, *Louisiana State University*
 ambrad1@lsu.edu
- 3:15 Agenda Setting vs. Agenda Supporting Media Construction and its Effect on Traditional Media Influence on the Political**

- Discussion Agenda around Facebook Political Discussion Groups**
This paper examines two Facebook political discussion communities for evidence of traditional media agenda setting effects. This paper questions how seeking support for community agendas among diverse media entities might impact agenda setting theory.
Sharon Merz, *University of Illinois, Chicago*
smerz@uic.edu
- 3:30 **Elects, Toys, Halls, Government, I, U, and the Birth of the E-Citizen**
With the growing use of social networking sites, many governments are getting "connected". This research assesses whether the use of social media enhances the perceived quality of democratic communication between citizens and their government.
April Cole Wootley, *California Polytechnic State University*
awootley@calpoly.edu
- 3:45 **Doc., Craig Leonard Brans, Virginia Tech University**
cbrans@vt.edu
Doc., David Adam Karpf, Rutgers University
davekarpf@gmail.com
- 4:05 **Audience Discussion**
- 29-20 **Campaigns, Candidates, and Communication**
Clark 7 on the 7th floor, Thur at 2:40 pm
1:40 **Chair, Charles DeSanto, Southern Illinois University**
charde@siu.edu
- 2:45 **Reading from Left to Right in France and United States: A Comparative Study of Political Newspapers**
To publish political issues is a deep political and ideological long crisis period implies demanding strategies for partisan newspapers. Political apathy and disinterest is a transcrpial feature that links political parties in western democracies.
Paula Espirito Santo, *ISCTE Technical University of Lisbon UTL*
espisanto@iscte.ipl
- 3:00 **Candidate Perception of Communicational Strategy: Influence Candidates for various offices in 2010 identified the communication methods used in their campaigns and evaluated their effectiveness. Analyses related candidate choices to perceived efficacy in outmaneuvering with the electorate.**
Janet Hering, *University of Kentucky*
jim.hering@uky.edu
Robert Zuercher, *University of Kentucky*
Robert.Zuercher@uky.edu
- 3:15 **Adapting to the People: Online Comment Forums**
Citizens are now able to instantaneously join debate on important issues of the day. Broadband participation is a good thing, but such forums often encourage oversimplified and polarized views of the political system.
Kara S. Hoffman, *Marquette University*
kara.hoffman@marquette.edu
- 3:30 **Second Fiddles in the Spotlight: How the Media Affects the Importance of Vice Presidential Candidates in Presidential Elections**
This paper explores the role of vice presidential candidates in presidential elections since the 1970s, exploring how the media influences the varying importance of these candidates.
Stacy G. Ulbig, *San Francisco State University*
ulbig@sfsu.edu
- 3:45 **Doc., Michael W. Wagner, University of Nebraska**
mwagner3@unl.edu
- 4:05 **Audience Discussion**
- 30-1 **Work and Family Policy Around the World**
Clark 3 on the 7th floor, Thur at 2:40 pm
2:40 **Chair, Melinda Jane Adams, Xavier Modiaro University**
adamsmj@xmu.edu
- 2:45 **Political Unpaid Work: The Impact of Social Policies on Essential Labor, Women Participation and the Division of Household Labor**
This paper examines cross-country variation in female labor force participation and the division of household labor. The analysis of data from the ISSP shows that differences in social policies across welfare state regimes account for this variation.
Hanna Kleider, *University of North Carolina, Chapel Hill*
hkleider@unc.edu
- 3:00 **Women's Movement, Government Participation and the Dynamics of Women's Policies: The Case of South Korea**
This paper attempts to analyze how the direction or characteristics of women's policies in South Korea could be altered when the strength of women's movements and government participation are changed.
Soo Hyun Kwon, *Korea University*
slhwanda@naver.com
- 3:15 **Why Not? Unpaid Volunteering, Expenditures, Welfare, Family and Political Commitment in Postwar Japan**
The objective of this study is to, from a comparative perspective, offer up a new interpretation for understanding the evolution of Japanese tax system as it relates to family-work policy and the political driving forces underlying its adoption.
Kyo Onishi, *Indiana University, Birmingham*
konishi@indiana.edu
- 3:30 **Is There Such a Thing as Equality Between the Sexes in Public Policy? A Study of Maternity and Family Leave Policies in the US and UK**
The difference between liberal and cultural feminism will be investigated through a study of maternity and family leave policies in the US and UK since 1960. I investigate how societal and legal norms influence policymaking and equality in each case.
Leah Michon Presky, *University of Wisconsin, Milwaukee*
lmpresky@uwvm.edu
- 3:45 **Doc., Amy L. Archburn, Colorado University**
amy.archburn@colorado.edu
- 4:05 **Audience Discussion**
- 31-4 **Comparative Perspectives on Race, Class, and Ethnicity**
Indiana on the 3rd floor, Thur at 2:40 pm
2:40 **Chair, Amy Erika Smith, University of Pittsburgh**
amy.e.smith@vanderbilt.edu
- 2:45 **Race, Gender, and Information in Brazilian Vote Choices**
We test a theory of race, gender, and information in Brazilian political attitudes, using original data from a survey experiment.
Roseteo Apellán-Portante, *CIDE (Centro de Investigación y Docencia Económica)*
rosarin.aguilera@cide.edu
Suel Curnow, *University of California, San Diego*
suecurnow@ucsd.edu
Scott W. Desposato, *University of California, San Diego*
swd@ucsd.edu
- 2:55 **Minority and Trust in Governments**
It is essential to study minority attitudes toward government because trust plays a key role in a stable, effective government, and also to manage and negotiate collective action.
Dagmar Gümüştekin, *Opole State University*
dgumusstekin1@suop.edu
- 3:00 **Using the Model of Spatial Policy to Examine Racial Entrepreneurship among Whites, Blacks, and Latinos as a Consequence of Apartheid**
I examine the role of policy entrepreneurs in fostering de facto racial stratification among whites, blacks and Latinos during the Apartheid era.

	Athena M. King, <i>University of Massachusetts, Amherst</i> kingam@polsci.umass.edu	3:05	Reading Philosophy and the Enlightenment: YOSHINO Kuroki's Approach to the Question of Global Diversity and Theoretical Knowledge The paper traces intellectual lineage between the Enlightenment and Yosigita Kuroki, the founder of Japanese folklore, and suggests another path the Enlightenment could have taken but did not take with respect to the question of global diversity. Takehiko Kojima, <i>Florida International University</i> takehikoimindock@hotmail.com	
3:12	Divided by Color in Brazil: The 2010 Presidential Race and Afro-Brazilian Supporters of Dilma Rousseff This paper uses logit analysis to examine if a black vote exists in Brazil by examining if Dilma Rousseff won in municipalities with higher proportions of Afro-Brazilians. Glady's Leiker Mitchell-Walshour, <i>Demeter University</i> gladyismitchell@yahoo.com		3:15	Deliberation and Confucianism: Deliberative Harmony in KONGZI'S "Confucius Anshu" and MENGZI'S "Mengzi" Drawing on the understanding of deliberation in early Confucianism, I argue that harmony, not merely agreement or consensus, ought to be understood as the final goal of deliberation. Se-Hyung Yi, <i>University of Wisconsin, Madison</i> syi2@wisc.edu
3:33	Political Competition and Intersectionality in South Africa Drawing on intersectionality theory and interviews with South African bureaucrats, activists, and lawyers, this paper argues that political competition over culture and women's rights produces race-gendering and state control over the least powerful. Debra M. Walsh, <i>University of Virginia</i> debra@virginia.edu		3:45	Mr., Saez Jordan, University of Hong Kong saez.jordan@gmail.com
3:45	Mr., Amy Erica Smith, University of Pittsburgh amy.e.smith@pitt.edu		4:05	Mr., Robert Anthony E. Ayres, University of Notre Dame iamblchus2000@njm.com
4:05	Audience Discussion			Audience Discussion
33-4	Statesmanship and Justice in American Political Thought		34-101	Roundtable: Political Philosophy and Catholic Social Teaching
Room	Sandburg 4 on the 7th floor, Thur at 2:40 pm		Room	Spire Parlor on the 6th floor, Thur at 2:40 pm
2:40	Chair: Benjamin Lynnard, <i>University of Illinois, Chicago</i> blynnard@gmail.com			This roundtable is an author-meets-critics panel on J. Brian Brundstad's "Church, State, and Society: An Introduction to Catholic Social Doctrine" (2011, Catholic University of America Press).
2:45	Franklin's Classical American Statesmanship An exploration of Franklin's moral and political thought in his Autobiography. Christopher Baldwin, <i>Rhode College</i> baldwin@rhodes.edu		Chair	Mary M. Keys, <i>University of Notre Dame</i> mkeys1@nd.edu
3:00	"Not Charity but a Right": Thomas Paine on the Duties of a Welfare State This paper examines the normative foundations of Thomas Paine's program for a welfare state. I argue that the ultimate justification of Paine's proposals is grounded in a deontological moral argument that appeals to universal natural rights. Clement Fatoric, <i>Florida International University</i> cfatoric@fiu.edu		Panelist	Peter Augustine Lawler, <i>Berry College</i> plawler@berry.edu Bryan T. McGraw, <i>Pfeiffer College</i> bryan.mcgraw@whitson.edu Peter Koziarski, <i>University of Prince Edward Island</i> pkoziarski@upi.ca Michael P. Zuckert, <i>University of Notre Dame</i> zuckert.1@nd.edu J Brian Benestad, <i>University of Scranton</i> benestadj1@scranton.edu
3:15	Hamilton, Jefferson, and the Constitutionality of the National Bank An exploration of the argument between Alexander Hamilton and Thomas Jefferson over the constitutionality of the First Bank of the United States. Carson L. Holloway, <i>University of Nebraska, Omaha</i> cholloway@unomaha.edu		35-3	Exclusion and Marginalization
3:30	Alexander Hamilton and American Conservatism Situates Hamilton in the American conservative tradition. Peter McNamara, <i>Utah State University</i> peter.mcnamara@usu.edu		Room	Northen 5 on the 7th floor, Thur at 2:40 pm
3:45	Mr., Michael Evans, Georgia State University evansmichael@gmail.com		2:40	Chair: Carlo Rovato, <i>Harvard University</i> crovato@fas.harvard.edu
4:05	Audience Discussion		3:45	The Negatives Cultural Stereotypes Fall within the Scope of a Theory of Social Justice? This essay argues that negative gender and racial stereotypes should count as problems of social justice even if they do not fit the liberal juridical paradigm of issues generated by, embedded in, or alterable through law and public policy. Gerald Doppell, <i>University of California, San Diego</i> jdoppell@ucsd.edu
34-4	Comparative Political Theory		3:00	Decision, Disadvantage, and Democratic Degradation This paper considers the permissibility of political deception by disadvantaged groups, along with its potential effects on the groups themselves. It argues that deception is often dangerous for such groups, even if it is commonly permissible. Burke Hendrix, <i>Franklin & Marshall College</i> burke.hendrix@fandm.edu
Room	Montrose 5 on the 7th floor, Thur at 2:40 pm		3:15	The Problem of Subjectivity in Questions of Movement: Rethinking the Sovereignty Critique Freedom of movement has the most open stance toward immigrants and is the most opposed to border controls. However, despite its investment in eradicating barriers, the framework contains obstacles to theorizing consociatory immigrant politics.
2:40	Chair: Sara Jordan, <i>University of Hong Kong</i> saez.jordan@gmail.com			
2:45	The Language and Metonymy of "Islam is Not Peace" This paper analyzes the tropes "Islam is peace" and "Islam is submission" in light of Foucault's discussion of monofunctional formulas, contemporary theories of empire, and the status of regularization and violence in the contemporary Western imaginary. Mirad Ideli, <i>University of Pennsylvania</i> mideli@uak.upenn.edu			

- Isis Valdez, European University Institute**
isvaldez@gmail.com
- 3:30 **Divided Liberalism: Federalism and Section on the American Temperance**
The tension between oppositional liberalism and racial exclusion fuels debate in American political development. This paper imposes the debate on American political thought, positing a split in American liberalism in the context of party development.
Robbinas Woodward-Burns, University of Maryland
rwood@umd.edu
- 3:45 **Diez, Jason Toby Retzer, Dickinson College**
retzerj@dickinson.edu
Diez, Carrie Yumwade, Harvard University
cymwade@fas.harvard.edu
- 4:05 **Audience Discussion**
- 36-12 **Politics and Judgment**
Room
Brantson 1 on the 7th floor, Thur at 2:40 pm
- 2:40 **Chair, James Sven Josephson, Bridgewater College**
josefso@bridgewater.edu
- 2:45 **James, George F. Galt, and the Actual Assumption**
This paper provides an argument against what I call the "actualist assumption" about harm, and discusses the implications of such an argument for issues of public concern, including risk regulation and tort law.
Katie Gallagher, Harvard University
kgallagher@fas.harvard.edu
- 2:57 **A Republican Theory of Adjudication**
This paper seeks to develop a normative theory of adjudication for legal actors from within a broadly civic republican political doctrine.
Frank Lovett, Washington University, St. Louis
lovetf@wustl.edu
- 3:09 **Identity Constitutionalism: The Paradoxes of the Reflexive Judgment in Politics**
This paper identifies and discusses identity constitutionalism, a contemporary strand of thought that frames the question of democratic legitimacy as a question of congruency of the institutions with an underlying collective identity.
Quinn Okland, Sciences-Po/Columbia University
g.okland@gmail.com
- 3:21 **Rethinking Emergency**
This paper critiques how political theorists have used "emergency" to treat political crisis and uncertainty. It offers an alternative: emergency is not a discrete category of events, but an extension of every day political uncertainty.
William Selinger, Harvard University
Selinger@gmail.com
Bridget Fahey, Yale University
Bridget.Fahey@yale.edu
- 3:33 **Procedural Safeguards for Spying Abroad**
Should there be procedural safeguards for spying abroad similar to those employed domestically? Should warrants, for example, be required for the CIA to spy overseas? I argue for extending procedural safeguards abroad.
Ronald E. Watson, Washington University, St. Louis
rwatson23@gmail.com
- 3:45 **Diez, James Sven Josephson, Bridgewater College**
josefso@bridgewater.edu
- 4:05 **Audience Discussion**
- 37-2 **Models of Foreign Policy**
Room
Prier on the 5th floor, Thur at 2:40 pm
- 2:40 **Chair, Hartmut Lenz, London School of Economics**
hlenz@post.harvard.edu
- 2:45 **Nuclear Ambiguity, Bargaining, and Disarmament**
A formal model of bargaining over nuclear weapons under imperfect and ambiguity.
Brett V. Benson, Vanderbilt University
brett.benson@vanderbilt.edu
- 3:00 **Checks and Balances, Executive Discretion, and Crisis Escalation**
This paper shows that institutional checks and balances on the executive's unilateralist actions can increase a country's security from terrorism, even while directly inhibiting some counterterrorist activities.
Tiberiu Dragu, University of Illinois, Urbana-Champaign
tdragu@illinois.edu
Marlas Polburn, University of Illinois, Urbana-Champaign
polburn@uiuc.edu
- 3:15 **Asilance Commitment as a Commitment Device**
in the equilibrium of a two-period game cooperation is construed as a commitment device signaling the incumbent's propensity in a hawkish foreign and defense policy.
Nikolaos Konstantinidis, London School of Economics and Political Science
N.Konstantinidis@lse.ac.uk
- 3:30 **Time Varying Diplomacy**
Diplomacy forces potential belligerents to invest valuable time and resources in negotiation. This makes it common knowledge that neither side has war as a dominant strategy, and breaks the uniqueness of war as an equilibrium in a global game.
John B. Lindregan, Princeton University
jbl@princeton.edu
- 3:45 **Diez, Ethan Duero De Mesquita, University of Chicago**
bdm@uchicago.edu
Diez, Muelo Iaryczewer, Princeton University
miaryco@princeton.edu
- 4:05 **Audience Discussion**
- 38-2 **Methodological Issues in the Study of Conflict (Co-sponsored with Conflict Processes, see 18-32)**
Room
Solan 2 on the 3rd floor, Thur at 2:40 pm
- 2:40 **Chair, Eleonora Mattozzi, Ohio State University**
mattozzi.3@osu.edu
- 2:45 **Rachel Horowitz, Constructing and Evaluating Forecasts of International and Regional Conflicts**
We demonstrate how forecasts of conflict events can be improved by building sound models, comparing multiple forecasts, and formally assessing forecast performance. We illustrate this with real-time forecasts of international conflicts.
Patrick T. Brandt, University of Texas, Dallas
pbrandt@utdallas.edu
John R. Freeman, University of Minnesota
freeman@umn.edu
Phillip A. Schrodt, Pennsylvania State University
schrod@psu.edu
- 3:00 **Using Respondent-Driven Data with Conflicts**
We explain when and why a censoring problem arises in grouped binary duration data, what types of data structures are affected by it, the consequences of ignoring censoring, and propose a straightforward solution for researchers.
David B. Carter, Princeton University
dbcarter@princeton.edu
Carla S. Signorino, University of Rochester
carl.signorino@rochester.edu
- 3:15 **Making Uncertainty and Uncertain Modeling in the Study of Civil War Onset**
Study of onset civil conflict is plagued by a considerable amount of missing data on theoretically important variables. We find that key results in the literature may not be entirely robust to a loosening of these rather stringent assumptions.
Hjort Holstad, University of Oslo
bjorn.holstad@stov.uio.no
Harald M. Nygard, University of Oslo
h.m.nygard@stov.uio.no

- 3:30 **Nation(On) the Politics of Field Research in the Context of Authoritarianism and Civil Conflict**
Based on research among Islamic militants and opposition groups in Egypt and Sudan, this paper examines the political and methodological risks associated with conducting fieldwork in the context of authoritarian regimes and civil conflict.
Khaled Moudafi Medani, *McGill University*
khalid.medani@mcgill.ca
- 3:45 **Disc., Eleanor Mattiace, Ohio State University**
mattiace.1@osu.edu
Disc., Eleanor Mattiace, *Ohio State University*
mattiace.1@osu.edu
Disc., Teehee Whang, *Texas A&M University*
teeheewhang@pol.tamu.edu
- 4:05 **Audience Discussion**
- 40-3 **Political Party Change in Europe**
LaSalle 5 on the 7th floor, Thur at 2:40 pm
Chair, Verónica Hoyos, *CIDE (Centro de Investigación y Docencia Económicas)*
veronica.hoyos@cide.edu
- 2:45 **Comparative Perspectives on Factionalism in Europe: The Good and the Better Party for Democracy**
The paper discusses the extent and types of party factionalism across Europe and assesses their impact on the quality of representative democracy.
Gabriela Borz, *University of Aberdeen*
g.borz@abdn.ac.uk
- 3:05 **Different Ways but the Same Direction?: Various Patterns of Party Decline in European Democracies**
The paper discusses the concept of party decline and reviews its various meanings. The analyses of survey data show that it is not a unidimensional construct. In the last 20 years, various patterns of decline occurred in different European countries.
Adam Gendzwill, *Kornau University*
a.gendzwill@gmail.com
- 3:45 **Demise or Rebirth of Electoral Linkage?: A Comparative Study of Political Parties and their Voters During National Election Campaigns in the United States, Germany and Poland**
This paper examines political parties and voters in the United States, Germany and Poland during national election campaigns. I find that American and German parties maintain voter linkage while Polish parties do not possess linkage to their voters.
Juliane Troicki, *Chestnut Hill College*
troickij@che.edu
- 3:45 **Disc., Gabriela Borz, University of Aberdeen**
g.borz@abdn.ac.uk
Disc., Gabar Szona, *Institute for Political Science of the Hungarian Academy of Science*
gabec.szon@nyepd.hu
- 4:05 **Audience Discussion**
- 41-2 **The Rhetorical Presidency, Political Parties, and Elections**
Room
Bumham 2 on the 7th floor, Thur at 2:40 pm
Chair, Glas Joseph Trank, *University of Houston-Victoria*
gtrank@yahoo.com
- 2:45 **The Obambulation Compendium: An Innovative Approach to Mining Sense of the "Obama Book Boom"**
I use a series of automated internet searches to understand America's fascination with books written about its 44th president.
Ray Block, *University of Wisconsin, La Crosse*
block.ray@uwlax.edu
- 2:57 **Presidential Rhetoric and Attitudes about the Political Parties**
I argue that presidents are powerful leaders of public opinion, once we recognize their role as leaders of their party. I use an experiment to test this proposition.
- 3:09 **Joined a Theory of Presidential Credit, Credence and Attribution: Evidence from Signing Statements, 1973-1974**
When and why do presidents seek to claim or attribute credit for legislative accomplishments? This project explores these topics by analyzing the rhetorical content of the 626 signing statements from FJR through Nixon.
Kevin Andrew Evans, *Florida International University*
keevan@fiu.edu
- 3:21 **Divided Government and Media Coverage: The White Presidency in a Polarized Society**
When votes are polarized and the government power is divided between two parties, presidential public campaigns are less about persuading the opposition and more about changing national media coverage and appealing to the core supporters.
Markus Miles, *University of Kansas*
mm32@ku.edu
- 3:33 **The Impact of Mid-term Congressional Elections on Presidential Speechmaking**
This an inter-federal search study that seeks to show a linkage between mid-term congressional elections, Ex: November 1998, on presidential speechmaking, State of Union, Ex: January 1999. It's explanatory in return. Abuse seats on length of speech.
Aasad Shauki, *Florida International University*
AShauki2@aol.com
- 3:45 **Disc., Laurie L. Rice, Southern Illinois University, Edwardsville**
larice@siue.edu
Disc., Gary W. Weckler, *University of Central Arkansas*
garyw@uca.edu
- 4:05 **Audience Discussion**
- 42-7 **Obstruction and Procedures in the U.S. Senate**
Room
LaSalle 1 on the 7th floor, Thur at 2:40 pm
Chair, Wendy J. Schiller, *Brown University*
wendy_schiller@brown.edu
- 2:45 **Obstruction and Lame-duck in the U.S. Senate**
This paper explains the dramatic increase in Senate coalition size over time. It revises the pivot model to include "cosus" for filibustering, and tests whether these costs explain the observed pattern.
Gregory Koger, *University of Miami*
gregory.koger@gmail.com
- 2:57 **The Cost of Being Busy: Obstruction, Roll Calls, and Unanimous Consent in the United States Senate**
We develop and test a theory that ties the frequent use of roll calls, and infrequent use of roll calls, to the cost of obstruction in the Senate.
Daniel Bayne Magleby, *Duke University*
daniel.magleby@duke.edu
Molly Reynolds, *University of Michigan*
mollyrc@umich.edu
- 3:09 **Procedural Trade and Dimensionality in the U.S. Senate**
I collect a unique dataset of "complex" Unanimous Consent Agreements and choose uses, and examine how these procedural wots affect the dimensional structure of individual legislation on the Senate floor.
Hong Min Park, *University of Alabama*
hmpark1@ua.edu
- 3:21 **Closure and Vote Switching in the U.S. Senate, 1947-2010**
This study examines the relationship between a senator's vote on closure and his or her vote on the underlying motion. This study used a vote switching model to examine the dynamics of this relationship.
Joel Severn, *University of Georgia*
severnj@uga.edu

- 3:33 **Public Opinion, Election Reform and the Congressional Filibuster**
Drawing on the 2010 CSES and unique survey questions designed by the authors, this paper tests whether partisan electoral losers, especially those who recently lost in the election, are more likely to favor reform of the filibuster.
Caroline J. Tolbert, *University of Iowa*
caroline-tolbert@uiowa.edu
Allison Hamilton, *University of Iowa*
allison-j-hamilton@uiowa.edu
- 3:45 **Disc., Michael S. Lynch, University of Kansas**
mlynch@ku.edu
- Disc., Wendy J. Schiller, *Brown University*
wendy_schiller@brown.edu
- 4:05 **Audience Discussion**
- 42-15 **Parties and Preferences**
Room 2:40
Kimball on the 3rd floor, Thur at 2:40 pm
Chair, Laurel Harbridge, *Northwestern University*
l-harbridge@northwestern.edu
- 2:45 **Measuring Party Pressure and Testing its Effects in the Taiwanese Legislature, 1993-2007**
Simultaneously measuring party pressure, party effects, and preferences in the Taiwanese legislature, this paper finds that the extent of party effects hinges on electoral and party organizational structures in the legislature.
Fang-Yi Chiu, *Academia Sinica*
fchiu@gate.sinica.edu.tw
- 3:00 **Ideological Positions of Party Switchers**
We improve the estimation of the causal effect of party discipline on voting behavior based on the complete voting record of three Sejm and the distinction between MPs who purposefully switched party and MPs who did so due to party disintegration.
Simon Hug, *University of Geneva*
simon.hug@unige.ch
Reto Wiest, *Department of Political Science and International Relations*
Reto.Wiest@unige.ch
- 3:15 **Party Effects and the Structure of Voting in the U.S. House**
We analyze the structure of voting in the House using RW-NOMINATE scores. Majority party members tend to vote in a more predictable manner, and the extent to which a member's NOMINATE score predicts her vote is moderated by majority party status.
Daniel Lee, *Michigan State University*
leedan@msu.edu
Michael C. Brady, *Dominion University*
bradyem@dominion.edu
- 3:30 **Do Constituent or Parties Matter Most? An Examination of Bipartisan Policy in the U.S. Congress**
An analysis of legislative votes on bipartisanship that sheds light on the long-running question of whether allegiance to parties or the preferences of constituents are most important in an elected representative's voting decision.
Jonah Ralston, *Michigan State University*
ralsto13@msu.edu
- 3:45 **Disc., Laurel Harbridge, Northwestern University**
l-harbridge@northwestern.edu
Disc., Yael Shamer, *Tel Aviv University*
yeshamer@post.tau.ac.il
- 4:05 **Audience Discussion**
- 44-2 **Judicialism in the Comparative Context**
Room 2:40
Chair, Jason Louis Pierce, *University of Dayton*
Jason.Pierce@uodetx.udayton.edu
- 2:45 **Liberty and Honor: Legal Modernism and the New Constitution**
Re-examining the argument that there has been a cooperative take-over of John Stuart Mill's harm principle, current debates over reasonableness will be discussed within the context of comparative U.S. and Canadian constitutional law.
Gabriel Anderson, *University of California, Riverside*
andersongabriel@hotmail.com
- 3:00 **Do the Courts Need to Know Why Democracies Break Down? And, If So, What Do They Need to Know?**
Courts render decisions contrary to the developing science of the growth, survival and breakdown of democracy. Would understanding the relevant political science be helpful? If the political science would be helpful to courts, what should they know?
Stephen E. Gottlieb, *Albany University*
sgottl@Albany.edu
- 3:15 **Gandhi's Guiding Hand: Radical Decisions in South Asian Judicial Politics**
A doctrinal approach to South Asian courts tests the hypothesis that Gandhi's concept of satyagraha moderated Indian jurisprudence by comparison to Pakistani judicial decisions.
Matthew Reid Krell, *Arkansas State University*
matthew.krell@asuni.edu
- 3:30 **Mediating Reason and Revelation in Islamic Jurisprudence: Leibniz and the Necessity of Taqdir**
A theoretical examination of the reason-revelation in medieval Islamic jurisprudence, focusing on the role inherited rulings (hukm) play in the use of juristic preference (istihsan).
Karen Rupperecht, *Georgetown University*
krupperecht@gmail.com
- 3:45 **Disc., Rebecca Hamlin, Grinnell College**
reahamlin@grinnell.edu
Disc., Jason Louis Pierce, *University of Dayton*
Jason.Pierce@uodetx.udayton.edu
- 4:05 **Audience Discussion**
- 45-4 **Gender Diversity on the Bench (Co-sponsored with Gender and Politics, see 30-19)**
Room 2:40
Chair, John Stamer, *University of North Carolina, Charlotte*
jstamer@unc Charlotte.edu
- 2:45 **A New Look at Judicial Diversity**
We analyze judicial diversity by expanding beyond the traditional definitions of race and gender to include questions of ethnicity, religious affiliation, sexual orientation, career background, and legal education among the nation's judges.
Mark S. Hurwitz, *Western Michigan University*
mark.hurwitz@wmich.edu
Drew N. Lanier, *University of Central Florida*
dnlani1@gmail.com
- 3:00 **Recent Gender and Racial Diversity: Are Women and Minority Judges Changing the Nature of Representation on State High Courts?**
We update an earlier study based on high court judges sitting in 1999 (Stanis & Pyle 2002). We ask whether the gender and racial background differences we found, have persisted or changed or increased, as more and more women have become judges.
Elae Martla, *Eastern Michigan University*
elaie.martla@emich.edu
Barry William Pyle, *Eastern Michigan University*
barry.pyle@emich.edu
- 3:15 **'It was Just the Black Court': Negotiating Gender and Culture in the Texas Judiciary**
This paper examines the political incorporation of Hispanic women into the Texas judiciary, specifically the Court of Appeals.

- Sharon Ann Navarro, *University of Texas, San Antonio*
Sharon.Navarro@utsa.edu
- 3:30 **Gender and Voter Support in Judicial Elections**
In this paper we examine whether male and female candidates for state high court seats receive equal financial support from political elites. We provide a theoretical framework to explain the differences that we observe.
Allison Trachtenst, *University of Georgia*
at1leon@uga.edu
Katie Chase, *University of Georgia*
katiec23@uga.edu
- 3:45 **Disc., Rebecca D. Gill, *University of Nevada, Las Vegas***
rdgill@unlv.edu
Disc., John Sanner, *University of North Carolina, Charlotte*
jsanner@uncc.edu
- 4:05 **Audience Discussion**
- 45-24 **Judicial Independence**
Room Clark 5 on the 7th floor, Thur at 2:40 pm
2:40 **Chair, Peter James McCormick, *University of Lethbridge***
mccormick@uleth.ca
- 2:45 **Examining Independence of Administrative Adjudicators: A Comparative Study between Common Law and Civil Law Nations**
Do administrative judges in common law systems have greater independence than those in civil law systems? We expect that administrative judges in both systems will be significantly constrained by either the institution or the administrative code.
Joshua Boston, *State University of New York, Buffalo*
jboston@buffalo.edu
Jaqueline Stewart, *State University of New York, Buffalo*
jstewart@buffalo.edu
- 2:57 **Holding Court Power in New Democracies**
This work builds on existing theories of court behavior in new democracies by showing how and why it may be in the interests of courts to develop power from an early date, using the case of Poland's Constitutional Tribunal.
Benjamin Bricker, *Washington University, St. Louis*
brickerb@gmail.com
- 3:09 **Political Competition and Judicial Independence: Evidence from the Andes**
Drawing on the Andean experience, this paper contends that political competition does not always result in independence; when competition is too high, coordination problems can prevent the establishment of constitutional constraints on independence.
Brad Epperly, *University of Washington*
epperly@u.washington.edu
- 3:21 **Examining the Development of Judicial Independence**
A large-N empirical analysis of the influences on and determinants of judicial independence in 360 countries from 1980-2000.
Kirk A. Randazzo, *University of South Carolina*
randazzo@uscar.edu
Doug Gibler, *University of Alabama*
dmgibler@bama.ua.edu
Rebecca Ann Reid, *University of South Carolina*
reidrebecca66@gmail.com
- 3:33 **The Peruvian Court's Abstract Review Powers, Authoritarianism, and Democracy**
This paper reviews the abstract review opinions of the Peruvian Constitutional Tribunal, 1994 to 2010.
Lydia Brubaker Tiede, *University of Houston*
ltiede@uh.edu
Aldo Fernando Pezeta, *University of Houston*
apzeta@mail.uh.edu
- 3:45 **Disc., Colin Lawrie Provest, *University College, London***
c.l.provest@ucl.ac.uk
Disc., Lee Demetrius Walker, *University of South Carolina*
walker23@gwm.sc.edu
- 4:05 **Audience Discussion**
- 46-13 **The Changing Dynamics of Governorial Elections**
Room Sandburg 6 on the 7th floor, Thur at 2:40 pm
2:40 **Chair, Joshua J. Dyck, *State University of New York, Buffalo***
jdyck@buffalo.edu
- 2:45 **Executives and Voters: The Difference between the Public's Expectations and Interest in Governorial and Presidential Candidates**
This paper compares the criteria the public uses to evaluate governors and presidents in office, and then what information they look at when considering candidates for those offices, focusing on how the public distinguishes between the two offices.
David J. Anderson, *Rutgers University*
danderson@eden.rutgers.edu
- 2:57 **The Length of Campaign: Presidential Influence upon State Legislative Elections**
Explores the influence of Presidential post-terms on state legislative elections. Margins of victory are influenced by interaction of year and party match between state legislature and President. Results highlight important federalism questions.
Jaclyn Bunch, *Florida State University*
jeb09c@fsu.edu
- 3:09 **National Influence on State Elections: How State-Level Context Mediates this Relationship**
How do state-level institutions mediate the effects of national factors on state elections? This study develops models of state elections that account for the way that institutional variation matters for election outcomes.
Katharina S. Javetski, *Temple University*
kjavetski@temple.edu
- 3:21 **Have Governorial Elections Become More Autonomous? Split-Ticket Voting between Presidential and Governorial Elections**
This study examines split-ticket voting between national and state elections.
Yajia Kim, *University of Wisconsin, Madison*
yjkim@wisc.edu
- 3:33 **Major Party Candidates for Governor 1974-2010: The Influence of State Institutional Characteristics on the Presence of a Female Candidate**
Today women are still grossly underrepresented in political office. One of the lowest percentages belongs to women serving as governor. Do state institutional characteristics affect the presence of a female gubernatorial candidate?
Helen King Stockard, *University of South Carolina*
hstockard34@aol.com
- 3:45 **Disc., John A. Hammant, *Southern Illinois University***
hammant@siu.edu
- 4:05 **Audience Discussion**
- 48-1 **Civil Society and the Construction of Public Policies**
Room Selon 4 on the 3rd floor, Thur at 2:40 pm
2:40 **Chair, Jessica K. Ado-Rho, *James Madison University***
jadolrhjt@jmu.edu
- 2:45 **Constructing People with Disabilities**
Persons with disabilities are a target population, affected by how society views them. Social Construction Theory of policy provides a framework for comparison of how this takes place, focusing on employment, in the U.S. and U.K.
Gabrielle Dawn Arrwood, *Purdue University*
garrwood@purdue.edu

- 2:57 **Immigration Political Discourse Narratives in the United States and Germany**
This paper examines the immigration policy narratives of United States and Germany from the past 3 years.
Andrea Costello, *University of Illinois, Chicago*
acostel@uic.edu
- 3:00 **Political Reformers: How Governments Prepare Voters to Accept Political and Institutional Change**
We study how governments strategically use political communication to prime voters to accept losses imposed by welfare state reforms. The communicative tool is thus important, but especially in reforms that impose losses directly on the electorate.
Christian Elmendorf-Franzel, *University of Southern Denmark*
cel@sum.edu.dk
Michael Baggesen Kirsgaard, *University of Southern Denmark*
mbk@sum.edu.dk
- 3:21 **The Politics of LGTQ Non-Discrimination Policy: The Case of Sao Paulo, Brazil**
This paper applies the advocacy coalition framework to analyze the belief systems and policy core beliefs under-girding the members of a mature policy subsystem in relation to a state-level LGTQ non-discrimination policy in Sao Paulo, Brazil.
Jacob R. Longaker, *University of Kansas*
jlongake@ku.edu
- 3:33 **The Education Policy Index: Balancing Supply and Demand-side Politics**
This paper explores the design of an Education Policy Index and provides case studies to explain the balance of education policies a country funds that either target schools and what schools supply, or that target students and parents more directly.
Rhonda Strominger, *Texas A&M University*
rstroming@politics.tamu.edu
- 3:45 **Disc., Jeeha R. Adillon, James Madison University**
adillonj@jmu.edu
- 4:00 **Audience Discussion**
- 53-17 **Retention and Turnover of Employees**
Room Decern 1 on the 7th floor, Thur at 2:40 pm
2:40 **Chair, Gerald T. Gobris, Northern Illinois University**
ggobris@niu.edu
- 2:45 **The Effects of Development Officer Turnover on Nonprofit Fundraising Revenue**
Is turnover in the chief development officer position an organizational-level independent variable that affects nonprofit fundraising? The relationship between development officer turnover and the amount of contributed revenues is examined.
Kelly A. Kraewczyk, *Wayne State University*
kellykraewczyk@winmail.com
Michelle Woodwell, *Wayne State University*
michellew@sternwithhistorical.org
- 3:57 **The Anatomy of Retention in the Federal Government: Why Should Productive Workers Stay?**
This paper examines how autonomy and discretion impact employee retention. Results suggest discretion is especially important for retaining highly educated workers and can be used as an alternative to high-powered extrinsic incentives.
Laura Langbein, *American University*
langbeil@american.edu
Edmund C. Stazyk, *American University*
stazyk@sonnetclear.edu
- 3:09 **Preserving Public Officer Retention: Comparing Personnel Data and Administrative Personnel Files**
Analysis of personnel records from 2 of Iowa's largest police departments yielded only in-state high school attendance as a predictor of retention. Moreover, the personnel data did not match the perceptions of the interviewed administrators.
Nicholas A. Laurent, *Iowa State University*
nalauren@iastate.edu
- 3:21 **Work-Life Practices, Turnover, and Organizational Performance: Evidence from U.S. Federal Agencies**
The primary objective of this study is to examine work-life programs' impact in U.S. federal agencies on turnover intention and organizational performance by using the 2010 Federal Human Capital Survey.
Kukyoung Moon, *University of Georgia*
kmoon@uga.edu
- 3:33 **Sector Switching in Good Times and in Bad: Are Public Sector Employees Less Likely to Change Sectors?**
This paper examines sector switching among public sector and private sector workers. Variations in the likelihood of public employees moving into the private sector for different levels of government are also explored.
Jaclyn Schede Pataak, *American University*
Jaclyn.Pataak@student.american.edu
- 3:45 **Disc., Carol Ann Traut, University of TN-Perkins State**
trauca@jmail.com
- 4:05 **Audience Discussion**
- 53-23 **Government Capacity and Performance**
Room Buckingham on the 5th floor, Thur at 2:40 pm
2:40 **Chair, Boon Kwon Yeh, Civil Service College Singapore**
TOSS_Boon_Kwon@scollsg.gov.sg
- 2:45 **Esare Good: Articulation of Fundamental Goals of Public Administration in Canadian Health Policy Discourse**
The article examines relative prevalence of the words of quality in Canadian political discourse surrounding the development of public health programs in Canada during the first ten years of the twenty-first century.
Dana Lee Baker, *Washington State University*
bakerdli@vanderveer.wsu.edu
- 3:00 **For the Want of a Better Government, Administrative Capacity and Public Health in Africa**
This study examines the role of bureaucratic capacity in the attainment of public health objectives in Africa from 2000-2008.
Mackenzie Jackson, *Texas A&M University*
m83109@geo.tamu.edu
Cameron C. Wimpby, *Texas A&M University*
wimpby@politics.tamut.edu
Kenneth J. Meier, *Texas A&M University*
kmeier@politics.tamu.edu
- 3:15 **Midlevel Institutional Drivers and Local Regulatory Enforcement in a Decentralized Policy System: The Case of South Korea**
This study examines how the policy preference configuration of national and subnational institutions affects the regulatory behavior of local agencies by analyzing local environmental enforcement in the decentralized system of South Korea.
Doo-Rae Kim, *Korea University*
kdrd@korea.ac.kr
- 3:30 **Effiling in the Super State: Bureaucracy of Investigations and Local Law Enforcement in Assesses Satisfaction Governmental Capacity Differences**
Governmental capacity at both the state and local level do not matter, but the combined efforts of both scales increase the likelihood of positive policy outcomes. I will illustrate this point by looking at state and local law enforcement agencies.
Mark L. Ritchey, *University of Missouri*
mlr17@jmail.mizzou.edu
- 3:45 **Disc., Signe Pihl-Thiberg, University of Southern Denmark**
sp@sum.edu.dk
- Disc., Kaifeng Yang, *Florida State University*
kyang@fsu.edu
- 4:05 **Audience Discussion**

- 54-3 **Antebellum American Political Thought**
 Room Marshfield on the 3rd floor, Thur at 2:40 pm
 2:40 Chair, Eric C. Sande, *Berry College*
 erande@berry.edu
- 1:45 **James Madison: Evaluating the Congruity of His Politics and Political Thought**
 This paper evaluates James Madison's rhetoric and voting behavior to determine whether a mid-career shift in political principles took place. New tests, which suggest Madison's consistency, compare his voting behavior to that of his peers.
 Robert A. Cooper, *University of Georgia*
 racooper@uga.edu
 Keith L. Dougherty, *University of Georgia*
 kdougher@uga.edu
- 2:57 **A Temple to Which the Herds of American Worshippers: The Constitution in Fourth of July, 1899**
 Utilizing a dataset of printed Fourth of July toasts from the early Republic, the paper traces the shifting public perceptions of the U.S. Constitution and its position within national self-identifications during the period between 1810-1835.
 Simon Joseph Gilbooley, *Cornell University*
 sjg57@cornell.edu
- 3:09 **The Grand Exord and the Holy War: A Study of Religion and the American Revolution**
 A study of the ideas of historians and social theorists (Bernard Bailyn, Staughton Lynd, Alan Heimert, Richard Hofstadter, Jack P. Green, Thomas Kidd and others) pertaining to the influence of religion on the American Revolution.
 Jerry Hopkins, *Evangelical Baptist University*
 jhopkins@etbu.edu
- 3:21 **Representing Jacksonian Political Culture: William Leggett's Egalitarianism**
 I trace two views of equality, i.e. on horizontal and vertical dimensions, in the writings of William Leggett, "spokesman of Jacksonian Democracy," to demonstrate how Jacksonian political culture imbricates liberal and ascriptive ideas.
 James Sweeney, *Illinois Wesleyan University*
 jsweeney@iwu.edu
- 3:33 **The Protestant Reformation and Its Impact on Early American Politics**
 The Protestant Reformation set in motion a democratic ideal in politics as well as religion. This work focuses on the forms of American political institutions inspired by these concepts and ideas.
 Elliot A. Stone, *University of Georgia*
 eliot.stone@gmail.com
- 3:45 **Disc., Michael J. Faber, *Illinois University*
 yofabermc@uiowa.edu**
**Disc., James R. Stoner, *Louisiana State University*
 jstoner@lsu.edu**
- 4:05 Audience Discussion
- 56-3 **Elite Use of Religion Shaping Public Opinion**
 Room Grant Park Parlor on the 6th floor, Thur at 2:40 pm
 2:40 Chair, Brian Newman, *Pepperdine University*
 Brian.Newman@pepperdine.edu
- 3:45 **Following the Leader?: Mormons' Responsiveness to Political Cues from Religious Leaders**
 This paper investigates the latent potential for political mobilization that, we argue, is a consequence of the ethnic-like characteristics of Mormonism. Under what conditions are Mormons responsive to political cues from church leaders?
 David Campbell, *University of Notre Dame*
 Dvvo_Campbell@nd.edu
 Quinn-Monson, *Brigham Young University*
 Quinn-Monson@byu.edu
 John C. Green, *University of Akron*
 jgreen@uakron.edu
- 3:00 **From 266, 3 Pollers to Gods: Theistic Appeals and Candidate Trust**
 This paper investigates the role of religion in signaling the trustworthiness and moral character of candidates. It also addresses how this effect creates a barrier for atheist candidates.
 Scott Clifford, *Florida State University*
 sccliff0@fsu.edu
 Benjamin Cowles, *Florida State University*
 bscowles@fsu.edu
- 3:15 **In the Footsteps of the Apostles: The Effects of Shi'a Narratives on Shi'a Political and Social Behavior in the United States**
 Drawing on surveys of individuals, interviews, and participant observation, this research explains how Shi'a leaders use the narratives of Shi'ism to affect Shi'a political and social participation in the United States.
 Cyrus Alt Contractor, *University of Oklahoma*
 cyrus@ou.edu
- 3:30 **Chris Hedges and the Bush Doctrine of Preemptive War: Revisiting the Civil Religion Hypothesis during the War on Terror**
 If we accept the existence of an American civil religion (ACR) governing political discourse, can we critique the accepted, homogeneous view of the ACR by citing differences between domestic/foreign policy, or specific liberal/conservative strands?
 Aaron Weinstein, *Brown University*
 aaron_a_weinstein@brown.edu
- 3:45 **Disc., Brian Newman, *Pepperdine University*
 Brian.Newman@pepperdine.edu**
- 4:05 Audience Discussion
- 57-7 **Integrating Political Science Education within and Across Fields**
 Room Suite 20 on the 3rd floor, Thur at 2:40 pm
 2:40 Chair, TR4
 2:45 **Enhancing Student Learning through Multi-course Coordination and Learning Module Integration**
 We analyze the results from a teaching experiment designed to enhance student learning in applied research methods used in public administration in the Auburn University MPA Program.
 Mitchell Brown, *Auburn University*
 mbrown11@auburn.edu
 Katherine Hale, *Auburn University*
 khalek@auburn.edu
 Darrid P. Adams, *Auburn University*
 dadams@auburn.edu
- 3:05 **Scholarly Work: Political Science and the Military Professional**
 I propose a course of study, based on an eclectic approach to political science, intended to buttress the military professional's understanding of "the political." This course of study might better prepare soldiers for interventions in the world.
 Celestino Perez, *Command & General Staff College, U.S. Army*
 celestino.perez@us.army.mil
- 3:15 **And the Two Shall Be One: Integrating Research Methods with Capstone**
 This paper looks at the impact that connecting the Research Methods class with the Capstone course has on making a program more comprehensive and cohesive. Additionally, the effect on student satisfaction is considered.
 Robert K. Postle, *University of Findlay*
 rpostle@findlay.edu
 Raymond McCandless, *University of Findlay*
 rccandless@findlay.edu
 Beth Stewart, *The University of Findlay*
 newan@findlay.edu

3:45 Dr. Elisabeth A. Beaton, *Johann Universität Bonn* and
ebaton@jusb.edu

4:05 Audience Discussion

Thursday, April 12 at 2:48 pm

61-200 Comparative Politics Posters I

Post. 1 Caught in between: the Impact of the War on Terror on African Sali: An Analysis of the Somalia Famine Crisis and Regional Security in the Horn and East Africa

The paper analyses the nexus between the famine crises in Somalia and international security. The paper argues that central to the current chaotic situation in the Horn of Africa region and in particular Somalia is the global wide 'war on terror'.
Alexandre Clément Kwany, *University of Nottingham*
akc11@nottingham.ac.uk

Post. 2 Civic Society and Political Knowledge: The Strengthening of Postauthoritarian Regimes

This study uses Eurobarometer survey data to explore how the interaction of civic activities and trust together tie in with support for democratization in Eastern European countries that are now part of the European Union.
Janice Duchene, *Indiana University*
jduchune@indiana.edu

Post. 3 Strategies under Changing Voting Schemes: An Experimental Researcher's Analysis

This analysis is part of an introductory study examining how experience under a pluralist voting scheme influences strategies when voters move to a party list system.
William Jonathan Raub, *University of South Carolina*
w.raub@gmail.com

Post. 4 Security or Identity? State and Homeland in Israeli Politics and Public Opinion

This paper uses survey data and controlled individual level experiments to investigate how traditional narratives of homeland and national identity affect the possibility of territorial compromise in the Israeli-Palestinian conflict.
Ariel Zelikson, *Northwestern University*
azelikson@northwestern.edu

Post. 5 On the Current Revolutionary Situation in the Arab World's Part I: The 17th November 2010

Arrogance of power, inability to reform, and misjudgment of the situation, brutality and violence of the respective regimes acted the turbulent moments into explosive dynamite. What started as a day of rage, ended in a revolutionary situation.
Sobah Almasseri, *York University, Toronto*
almasseri@yorku.ca

Post. 6 Does Bangladesh Vote? How do they Vote?

Do all citizens equally participate in voting? What factors greatly influence their pattern of voting? Is their ballot system co-terminous with their set of voting? This paper will examine these questions in the context of Bangladesh.
M. Salkhullah Khan, *Jahangirnagar University*
skh1805_ju@yahoo.com
Dr., Kostas Gemenis, *University of Twente*
k.gemenis@utwente.nl

Post. 7 The Politics of Market Reform: Attracting State Development Policy in South Africa

This paper will argue that the shift away from Keynesian redistribution to neoliberalism in South Africa was brought about largely through the conversion of the International Financial Institutions in the policy making process.
Shahbaz Ansari, *University of Toronto*
shahbaz031@yahoo.ca

Post. 8 Belarus and Polish Agricultural Performance During the Transformation Period: Success or Failure of Reform?

Comparative analysis of the outcomes of agricultural reforms in Belarus and Poland during the transformation period.
Yarshchyukaya Alanna, *European University Institute*
aksom1.yarshchyukaya@eui.eu

Post. 9 The Political Right in Colombia

This paper describes the different kinds of political, social and economic attitudes found in the Colombian political system. We use

this information to provide an assessment of the major challenges of rightist parties in the contemporary context.
Gabriel Angarita, *Universidad Externado de Colombia*
gabrielangarita@externado.edu.co
Wilber Jiménez, *Universidad Externado de Colombia*
wiberj00@hotmail.com

Post. 10 Advances and Limits of Reparations for Transitional Justice in Guatemala, reparations for victims have been one avenue of implementing transitional justice. Although reparations are advancing justice in some ways, the implementation and application of them can also undermine transitional justice.

Antonio Rafael Carreras Olivero, *University of Notre Dame*
arampoco@nd.edu

Post. 11 A New Age of Targeted Redistributing: Brazil's Bolsa Família Program

Paper focuses on the politicization of the enrollment networks (EN) of Brazil's Bolsa Família (BF) program. The BF was designed to be immune to electioneering, yet a flaw on the funding of EN allows for its indirect manipulation despite its design.
Carlos Costa, *Rhodes College*
costac@rhodes.edu

Post. 12 Representative Government and the Development of Democracy in Brazil: A Historical Sketch, 1889-1945

Our goal is to understand how representative institutions in Brazil, 1889-1945, involved personalities under which political parties could compete in regular and free elections and the political offices were filled on the results of these elections.
Eliago Nascimento da Silva, *University of Sao Paulo*
esn1960@usp.br
Doc, Peggy Ann James, *University of Wisconsin, Parkside*
james@uwp.edu

Post. 13 Informality and Inequality: The Link between the Informal Sector and Economic Inequality

This paper explores the empirical link between the informal sector and economic inequality worldwide. In doing so, it employs innovative controls for survey differences in the measurement of inequality.
Todd Graham Smith, *University of Texas, Austin*
toddsmith@utexas.edu

Post. 14 Colonial Origins of Economic and Political Prosperity: Examining the Causes and Consequences of Educational Provision in Africa

This research considers education provision as a potential determinant of both democracy and GDP per capita in African states. The historical causes and the contemporary consequences of education provision are explored theoretically and empirically.
Dimitri Nicolaou de Kadt, *Massachusetts Institute of Technology*
ddekadch@miml.edu

Post. 15 Women's Representation and Women's Rights

Women's presence in national governments is expected to influence women's social and economic conditions.
Jonathan King, *University of Iowa*
jonathan-king@uiowa.edu

Post. 16 Democracy and the Restoration Barbados: The Case of African Fisheries

This paper tests the effect of democracy on levels of over-fishing in sub-Saharan Africa. The results show that democracy has a significant effect on curbing overuse of marine resources, but this effect disappears during times of transition.
Martin Støstedt, *University of Gothenburg*
martin.stoestedt@pol.gu.se
Sveker C. Jagers, *Luleå University of Technology*
sveker.jagers@ylu.se

Post. 17 Party Tactics under PR: The Case of Former District Deputies in Russia and Ukraine

This paper examines the use of former single-member district deputies after the adoption of proportional representation in Russia and Ukraine to better understand the effects of new regime trajectories on political party development.

- Bryan J. Moran**, *University of Florida*
bmoran@ufl.edu
- Doc., Martin Sjostedt**, *University of Gothenburg*
martin.sjostedt@gu.se
- Post. 18 Policy Choices of the Post-Soviet States toward Foreign Direct Investment in Energy and Metallurgy: The Case Studies of Kazakhstan, Russia, and Ukraine**
I will explain the policy choices Kazakhstan, Russia, and Ukraine have made with regards to FDI in energy and metallurgy sectors through a study of the push and pull of the relations between these states, domestic business, and foreign investors.
Oleg Kozarebak, *University of Toronto*
oleg.kozarebak@gmail.com
- Post. 19 Russia Tax Officers: Political Power, Not in Bureaucratic Structures**
I examine how politicians seek to control bureaucrats when hiring and firing is not an option. I find that political turnover leads to a higher likelihood of bureaucratic reassignment and earned over treatment transfers versus with political power.
Nico Kavanilla, *University of Michigan*
nico@umich.edu
- Post. 20 Depressed Launch as an Act of Citizenship**
Excessive quantitative tests on economic globalization and the onset of sequestration was revealed that with the end of the Cold War, the specific effects of globalization are most pronounced for financially interdependent states.
Sandra Michele Popidea, *Bridgewater State University*
sandra.popidea@bridgew.edu
- Post. 21 Do Leaders' Military Affiliations or Education Matter to Democratization?**
This paper seeks to understand whether leader's attributes, military affiliation and education would affect the democratization in their countries. The positive effects of education and negative effects of military affiliation are confirmed.
Po-hsiang Chang, *Duke University*
smallbeen210@gmail.com
- Post. 22 Economic Voting in Brazilian Presidential Elections: Evidence with Panel Data from Municipalities to the State of São Paulo, Brazil**
The article provides evidence that economic growth has a positive impact on the percentage of votes obtained by the incumbents in a sample of 625 municipalities in the State of São Paulo, Brazil using panel data taken from the presidential elections.
Ivan Filipe Almeida Lopes Fernandes, *University of São Paulo*
ivan.fernandes@usp.br
João Castro, *University of São Paulo*
joao@eca.usp.br
- Doc., Matthew S. Whittet**, *University of Illinois at Urbana-Champaign*
maw22@uiuc.edu
- Post. 23 What Determines Movement Party Success?: The Case of West European Green Parties**
This paper examines the substantive and procedural gains of movement parties to determine their electoral success. It tests hypotheses on West European Green Parties using a pooled cross-sectional time series dataset.
Stefan Bilgic, *Cornell University*
sb632@cornell.edu
- Post. 24 Local Government and Service Delivery: The Nigerian Experience**
The study examines the performance of local governments in Nigeria. It also looks at those factors militating against its effectiveness and proffers a way out.
- Oluwatobi Oju Adegemil**, *Obafemi Awolowo University*
funkinb@gnail.com
- Fateh A. Ogasupa**, *Obafemi Awolowo University*
fatehago@gmail.com
- Olukemi Ajibike Adekunle**, *Obafemi Awolowo University, Ile-Ife*
kafaluko@yahoo.com
- Godwin Chikodu Ihamefe**, *Obafemi Awolowo University*
sedungod@gmail.com
- Post. 25 Women in Politics: How Do Institutions Mediate the Effects of Political Culture on Descriptive Representation?**
I address the interactive effect of political institutions and political culture on a country's prospects for increasing gender parity in legislative bodies.
Nancy Bays Arrington, *University of Georgia*
nancy@uga.edu
- Post. 26 Country Matters?: A Comparative Analysis of Political Efficacy**
This study aims to demonstrate the differences in causal relationships of political efficacy by comparing a broad spectrum of national examples and also scrutinizing the factors that differentiate between these national examples.
Taehee Kim, *Koiv University*
k.taehoo.371@gmail.com
- Post. 27 Partisan Television in Election Campaigns: Mass Media and Vote Choices in Post-communist Democracies**
The paper looks at the circumstances under which partisan television coverage of electoral campaigns may or may not help the parties towards which there is a positive bias. We test the relation for four Romanian and four Hungarian national elections.
Márcus Alexandre Popescu, *University of Essex*
m.pope@essex.ac.uk
Sebastiao Adrian Popa, *Central European University*
popa_sebastiao@ceu-hudapest.edu
Bogdana Alexandra Huparescu, *Media Research Centre*
bogdana.huparescu@gmail.com
Gabor Toka, *Central European University*
inkap@ceu.hu
- Post. 28 Democratic Stabilization and Economic Voting: A Case Study of South Korea Following on the 2007 Presidential Election**
This paper looks at the relationship between democracy and economic voting. Empirical observations from South Korea show that there is a positive relationship between the age of democracy and the tendency of economic voting.
Sophie Lee, *Duke University*
jl324@duke.edu
- Doc., Christian Brogaard Jensen**, *University of Iowa*
christian-jensen@uiowa.edu
- Post. 29 The Politics of Well-being Reconciliation: Matched Risk Heterogeneity and the Influence of Welfare on Life Satisfaction**
Multilevel models are used to investigate how the relationship between welfare benefits and subjective well-being varies across different profiles of market risk.
Alexander J. Jakobow, *Rutgers University*
ajakubow@political.rutgers.edu
- Post. 30 A State of Distrust: The Cost of Inefficient Regulation**
State regulation can be used efficiently to reveal information about trustworthiness and to build trust. But when state intervention is heavy-handed, it reveals no such information. Only in these cases does distrust pose a threat to economic growth.
Avital Levy, *Stanford University*
alevy@stanford.edu
- Post. 31 Corruption and Democratic Consolidation in Nigeria, 1999-2010**
This paper focuses on the anti-corruption crusade in Nigeria and believes that it would not yield much result unless the political dimension of corruption is also tackled tandem with this economic dimension.

- Olukemi Ajobike Akoko, *Obafemi Awolowo University, Ile-Ife*
 kAkoko@yahoo.co.uk
 Oluwatobi Ojo Adesoye, *Obafemi Awolowo University*
 wakint@igmail.com
 Fatou A. Olatunji, *Obafemi Awolowo University*
 fatolap@igmail.com
 Godwin Chibada Thameje, *Obafemi Awolowo University*
 godwinp02@proail.com
- Post 31 **Variations in the Design of Trade Integration Agreements: A Normand-Sincerely Assesses**
 The aim is to explore variations in the design of trade integration agreements established by Latin American countries. From a supply-demand perspective and statistical analyses presents how domestic institutions and interests shape trade agreements.
 Nairo Fuentes, *London School of Economics*
 N.F.Fuentes@lse.ac.uk
- Post 32 **The EU, Human Rights, and Ethical Migration: The Case of the Roman**
 A comparative study of Rome rights within current and potential EU states. Does the prospect of membership in the EU drive countries to develop and uphold human rights policies, especially the rights of the Rome who live within the country?
 Leslie Ann Price, *University of Illinois, Chicago*
 leslie.a.price@gmail.com
 Diemne Emma Seldes, *University of Illinois, Chicago*
 diemeseldes@gmail.com
- Post 34 **Bottom-up Marketization in China: A Case Study of the North Korean Shadow Economy with the Soviet Experience**
 By comparing the North Korean shadow economy with the Soviet experience, the paper investigates intriguing differences as well as expected similarities between the two cases that have divergent long-term effects.
 Hyung-uk Lee, *Korea University*
 hylee@korea.ac.kr
 Eric, Irfaan Nooruddin, *Ohio State University*
 eecoruddin.3@osu.edu
- 69-1 **Leadership Styles and Choices**
 LaSalle 4 on the 7th floor, Thur at 2:40 pm
 2:40 **Chair, Festus Owaru Fofie, Ghana Institute of Management and Public Administration (GIMPA), Achimota-Accra, Ghana**
 FofieOF@cardiff.ac.uk
- 2:45 **Jordanian Monarchy and the Arab Spring: A Reform Model Analyzed**
 An analysis of Jordanian Monarch's leadership in stabilizing his rule through reforms during the 2011 Arab Spring. Through my Reform Model, I explain Abdullah's actions as a ruler who survived by reacting to religion and limited liberalization.
 Saab Alwan, *University of Texas, Pan American*
 alianak@utpa.edu
- 3:00 **Political Leadership and the Ethics of Office: Leaders, Office, Citizens, and Dirty Hands Dilemmas**
 This paper proposes a conception of public ethics in which the idea of "office" plays a more prominent role than that of political leadership. Work in political leadership studies is related to the philosophical literature on "dirty hands dilemmas."
 Jonathan G. Allen, *Northwestern Michigan University*
 jonallen@nmu.edu
- 3:15 **Obamaism and African Leadership in the Harlem Renaissance and Negritude in Brazil**
 President Obama's leadership is rooted into the global DNA and first presidency at Harvard. The Obama phenom is not an accident of history. It is the apogee of the Harlem Renaissance, Civil Rights Movement, Negritude, and anti-Apartheid Movement.
 Zeeb Chotokuma, *Morgan State University*
 Zeeb.Chotokuma@morgan.edu
- 3:30 **What Do Bureaucrats and Leadership Style Tell Us about the Quality of Democracy?**
 A deficit in the quality of democracy has been observed in many Eastern European democracies. This paper investigates the relationship between the personality of a particular leader, his/her leadership style and the quality of democracy.
 Bejana Kocjan, *Central European University*
 bejana.kocjan@yahoo.com
- 3:45 **Disc. Natalia Kovalyova, University of North Texas, Dallas**
 Natalia.Kovalyova@unt.edu
- 4:05 **Audience Discussion**
- 72-101 **Roundtable: Estimating Bureaucratic Ideal Points**
 Room Congress on the 3rd floor, Thur at 2:40 pm
 Discussion of the limits and possibilities of measuring preferences of bureaucrats.
 Chair David C. Nixon, *University of Hawaii*
 dnixon@hawaii.edu
- Panelist Jewel Chen, *University of Michigan*
 jewel@umich.edu
 Anthony Michael Bertoli, *University of Southern California*
 amy.bertoli@gmail.com
 Keith T Poole, *University of Georgia*
 kpoole@uga.edu
 David E. Lewis, *Vanderbilt University*
 david.e.lewis@vanderbilt.edu
- 74-2 **Legislative Networks**
 Room Salon 1 on the 3rd floor, Thur at 2:40 pm
 2:40 **Chair, Jihyh Hwang, Illinois Institute of Technology**
 jihyh@gmail.com
- 2:45 **The Senate Press Events Network**
 We introduce a network dataset covering collaboration in the U.S. Senate, the Senate press events network. We conclude it offers fruitful areas within which to study informal, professional, and extra-institutional collaboration among legislators.
 Bruce A. Desparrois, *University of Massachusetts, Amherst*
 bdesparrois@polsci.umass.edu
 Brian F. Schaffner, *University of Massachusetts, Amherst*
 b.f.schaffner@umass.edu
 Michael Kowal, *University of Massachusetts*
 mkowal@polsci.umass.edu
- 3:00 **Does John Boehner's Emotion Make Him More Effective? The Effect of Negative Emotional Displays on an Individual's Centrality in Sponsorship-Cosponsorship Networks**
 Generally, people tend to befriend those who are happy. I apply this logic in sponsorship-cosponsorship networks in the U.S. House. Using text and audio measures I find that Members who use negative emotional displays tend to be less central.
 Bryce Jensen Dietrich, *University of Illinois, Urbana-Champaign*
 bdietric4@illinois.edu
- 3:15 **His Not Mine: Leadership PAC and the Electoral Connection**
 Personal ambition or collective responsibility: networks, campaign finance and Leadership PACs.
 Suzanne M. Robbler, *George Mason University*
 srobbler@gmu.edu
- 3:30 **The Friendly Legislator: How Social Connections Affect Legislative Voting in the European Parliament**
 We demonstrate that a greater number of social ties established through joint membership in European Parliament committees, delegations, leadership conferences, and the like, is associated with a greater incidence of co-voting on the EP floor.
 Jennifer N. Victor, *University of Pittsburgh*
 jnvictor@pitt.edu
 Nils Stuge, *University of Wisconsin, Madison*
 nstuge@wisc.edu

- 3:45 Drs., Libby Hemphill, *Illinois Institute of Technology*
libbyh@gmail.com
- Drs., Betty Stoeckl, *University of Chicago*
bstoeck@uchicago.edu
- 4:05 Audience Discussion

Thursday, April 12 at 4:35 pm

1-17 New Directions in Social Class Research (Co-sponsored with Race, Class, and Ethnicity, see 31-21)

Room Wilson on the 3rd floor, Thur at 4:35 pm

4:35 Chair, Benjamin F. Page, Northwestern University
b.page@northwestern.edu

4:40 Why are There So Few Working-class People in American Legislatures? Evidence from States and Cities

This paper uses data from state legislatures and city councils in the United States to explore the features of the political process that discourage working-class Americans from holding political office.
Nicholas Carnes, Duke University
nicholas.carnes@duke.edu

4:52 Civil Rights Strategies and the Black-White Wealth Gap

White wealth has been consistently much greater than black wealth in the U.S. Civil rights strategies appropriate to wealth building may be the culprit. This paper examines civil rights strategies for wealth building and access to capital.

Adrian Jerome Little, Eastern Michigan University
adrian.little@emich.edu

5:04 Media Coverage of Income Inequality and Social Class, 1980-2010

This paper develops a typology for defining media coverage of income inequality and social class and presents a content analysis of a random sample of articles in the top three newsweeklies during the era of rising inequality, 1980 to 2010.

Leslie McCall, Northwestern University
lesmccal@northwestern.edu

5:16 Utopianism, Class Consciousness, How Citizens Use a Candidate's Social Class as a Voting Heuristic

This project outlines the way in which a candidate's social class serves as a voting heuristic and uses a survey experiment to examine how this information shapes voters' perceptions of a candidate's policy strengths, personal traits and viability.

Meredith L. Sadin, Princeton University
msadin@princeton.edu

5:28 The Role of Place in Social Class Identity

This paper examines conversations among informal groups in rural, urban, and suburban communities to explore the role of place in social class identity.

Katherine Crutcher Walsh, University of Wisconsin
kwalsh2@wisc.edu

5:40 Deb., Yusef Skocpol, Harvard University

skocpol@fas.harvard.edu

6:00 Audience Discussion

1-102 Responsible Tea Party Politics (Co-sponsored with Political Parties and Interest Groups, see 48-100)

Room Water Tower Park on the 6th floor, Thur at 4:35 pm

The Tea Party showed it could impact elections during the 2010 Midterm season. Now over a year later, we can analyze the impact the Tea Party has had since 2010 and discuss the potential impact in 2012.

Chair Jeremy Walling, Southeast Missouri State University
jwalling@semo.edu

Panellist D. Stephen Voss, University of Kentucky

dvoss@pop.uky.edu

Linnea Sandy-Bailey, Shippensburg University

lsandybailey@ship.edu

Matt A. Barrett, University of Washington

mbarreto@u.washington.edu

William Cuslan, Mount Union College

cuslanw@mountunion.edu

Charles H. Franklin, University of Wisconsin

frankch@polisci.wisc.edu

Daniel J. Coffey, University of Akron

dcoffey@uakron.edu

Michael John Barton, Ohio University

bartonm@ohio.edu

William J. Miller, Southeast Missouri State University

wmiller@semo.edu

4-4 Decentralization and the Provision of Public Goods in Latin America (Co-sponsored with Latin American and Caribbean Politics, see 9-20)

Room LaSalle 3 on the 2nd floor, Thur at 4:35 pm

4:35 Chair, Juri Ann VanDriky-Allen, Keoka College

javandur@keokacollege.edu

4:40 Redistributive Politics in Latin America: Third-wave Federal Democracies: How do Elections Affect the Composition of Government Spending at the State-level in Argentina and Brazil?

This paper examines whether there are differences in the composition of government spending in state/provincial elections in two federal democracies in Latin America that underwent democratization in the 1980s.

Luciana Barbieri, University of São Paulo

luciana.barbieri@gmail.com

George Avelino, Fundação Getulio Vargas, São Paulo

George.Avelino@fgv.br

4:52 Does Welfare Provision Strengthen Democracy? Assessing the Effect of Brazil's Bolsa Familia Program on Recipient Attitudes

This paper analyzes the link between welfare provision and attitudes towards democracy. Using the case of Brazil's conditional cash transfer program, I seek to understand whether directly experiencing a social benefit increases support for democracy.

Maureen Donaghy, Rutgers University, Camden

maureen.donaghy@rutgers.edu

5:04 Decentralization and Accountability: The Curse of Local Underdevelopment

In this paper we explore the dynamics of decentralization of public service provision by comparing the delivery of public education by municipal vs. state governments in Brazilian municipalities.

FABIANA VILHAKES MACHADO, Inter-American Development Bank

fabianom@iadb.org

5:16 A Dirty Job: Public Goods Provision in Peru

What factors help governments provide difficult-to-provide public goods, such as sewage treatment? Key factors are the institutional arrangements that politicize investment as well as the inter-relationships of local governments within river basins.

Jami Nunez, University of Colorado, Boulder

nunezj@colorado.edu

5:28 Malapportionment and Public Spending in a Federal Context: The Case of the Brazilian Lower Chamber

This paper examines how malapportionment in the Brazilian lower chamber impacts discretionary federal transfers to state governments and discusses the consequences of this severe unequal representation for Brazil's democratic consolidation.

Mathieu Turgeon, Universidade de Brasília

turgeon@unb.br

Pedro Cavalcante, Universidade de Brasília

cavalcante.pedro@gmail.com

- 9:40 **Disc., Noam Lupu, Iowa State Institute**
nlupu@iastate.edu
Disc., Guillermo Rosas, Washington University, St. Louis
grosas@wustl.edu
- 6:00 **Audience Discussion**
- 4:20 **Representation and Democratization: Comparative Perspectives**
Room Kimball on the 3rd floor, Thur at 4:35 pm
4:35 **Chokri Ali Carikoglu, Koc University**
acarikoglu@koc.edu.tr
- 4:40 **Is International Trade a Reliable Predictor of Democracy? A World Values Survey (WVS) Comparative Study in Latin America**
Studies of interpersonal trust in Latin America show that it is insufficient to predict the democratic stability. This paper aims to question the very use of confidence-building measures as an reliable indicator of democracy.
Henrique Castro, Universidade de Brasilia
hccastro@gmail.com
- 4:55 **Diversity and Democracy**
We argue that different types of social diversity have different effects on regime-type, specifically, ethnolinguistic diversity has a positive relationship to democracy while religious diversity has a negative relationship to democracy.
John Gerring, Boston University
jgerring@bu.edu
Dominika Zarecki, Boston University
dzarecki@bu.edu
- 5:10 **The Evolution of Sub-Saharan African Political Regimes in the 21st Century**
This paper proposes a variation finding comparison explaining the evolution, trajectories and contested results of the African political regimes in 48 democratic, hybrid and authoritarian countries.
Laedry Signe, Stanford University
lrsigne@stanford.edu
- 5:35 **Mexican Democratization Path: Assessment of Civil Society Rejuvenation, 2006-2010**
Assessment of freedom of speech and civil participation influence on Mexico's democratization: 2006 and 2010. We used two variables: competitiveness and representation. It is based on our own interpretation of Dahl's polyarchy model.
Jesus Toral, Centro de Capacitacion Judicial Electoral del Poder Judicial de la Federacion
jtoral63@unaj.com
- 5:40 **Disc., Taylor Chae Haas, Brown University**
taylorc@brown.edu
Disc., IBAN Nasa, Colgate University
inasa@colgate.edu
- 6:00 **Audience Discussion**
- 5-4 **The Politics of Protest**
Room Hamilton 5 on the 7th floor, Thur at 4:35 pm
4:35 **Chris Joshua A. Tucker, New York University**
joshua.tucker@nyu.edu
- 4:40 **The Logic of Regression at the Revolutionary Moment**
The goal of the study is to answer two questions: first, what is the logic behind the level of regression the incumbent applies during the unrest and second when are the conditions under which the military's decision diverges from the incumbent's.
Navid Hassannpour, Yale University
navid.hassannpour@yale.edu
- 4:55 **To Protest or Not: The Election Losses of Millions**
The paper presents a formal model and quantitative evidence on the relationship between the election outcome, the candidates' vote shares, and the discovery of electoral fraud on the occurrence of post-electoral protests in developing countries.
Patrick Michael Kebe, University of Rochester
pkum@unix.rochester.edu
- 5:50 **Election Fraud, Post-electoral Protest, and Institutional Bargaining**
When and why do political parties reject the outcomes of elections? We develop a model of post-election bargaining in which opposition parties use post-election protest in order to extract institutional concessions from the incumbent.
Milan Svobik, University of Illinois, Urbana-Champaign
msvobik@illinois.edu
Svitlana Chernykh, Oxford University
svitlana.chernykh@ox.ac.uk
- 5:25 **Participation, Democracy, and the Un-Effectiveness of Nationalist Protest in China**
This paper considers the relationship between nationalist protest and democratic mobilization in China, illustrated with a case study of the 1985 anti-Japanese protests in China and pro-democracy demonstrations that followed in 1986 and 1989.
Jessica Chen Weber, Yale University
jweber1@gmail.com
- 5:40 **Disc., Meli Walters, Georgetown University**
mriw56@georgetown.edu
- 6:00 **Audience Discussion**
- 6-4 **Institutional Effects on Economic Outcomes**
Room Salon 6 on the 3rd floor, Thur at 4:35 pm
4:35 **Chols, Jabo S. Ahlquist, University of Wisconsin, Madison**
jahlquist@wisc.edu
- 4:40 **Reforms, Party Elections, and Mayor's Turn: Political Trade-offs in the Allocation of Federal Resources**
A politician who directs spending to core voters may provide political help to mayors from other parties. We model partisan trade-offs in distributive decisions and test implications with data from Latin America.
Kathleen Hawton, University of California, Los Angeles
khwton@polisci.ucla.edu
Felipe Nunes, University of California, Los Angeles
felipenunes@gmail.com
- 4:52 **Corruption and Accountability: Authoritarian Regimes and Inequality Outcomes**
This paper argues that levels of economic inequality vary across authoritarian regimes as a function of the optimal mix of carrots and sticks rulers use to keep themselves in power.
Jonathan Hanson, Syracuse University
johansonj@maxwell.syr.edu
- 5:04 **Globalization, Trade Liberalization and Employment Insecurity**
To assess the effects of globalization and deindustrialization on labor market risks, this paper examines employment protection. Employing two datasets on employment protection in the OECD and Latin American countries, I test several hypotheses.
Hyoon Kyoung Kim, Columbia University
hk2183@columbia.edu
- 5:16 **Government Spending Priorities: The Interaction between Institutions and the Public**
Do political institutions reduce the effect of public opinion on government priorities? This paper shows that different institutional arrangements can negate the effect of public preferences on government spending priorities.
Nicoletta Pampalili, Michigan State University
pampalili@msu.edu
- 5:18 **Higher Learning for All? The Effects of Federalism on Education Spending in Regionally Disparate Nations**
Most nations have regional disparity in wealth, economic structure, and democratic quality. The interaction of federalism and regional disparity creates meaningful differences in nations' investment in education spending.

	Melissa Ziegler Rogers, <i>Cornell Graduate University</i> melissa.rogers@cornell.edu Dong-Wook Lee, <i>Cornell Graduate University</i> dong-wook.lee@cornell.edu	7-4	Who Pays Attention to the Economy? Group Differences in Economic Voting
5:48	Disc., John S. Ahlquist, <i>University of Wisconsin, Madison</i> jahlquist@wisc.edu Disc., Bryce A. Carnoll, <i>Rice University</i> rcarnoll@rice.edu	Room 4:35	Room 4 on the 7th floor, Thur at 4:35 pm Chair, Erik R. Tillman, <i>DePaul University</i> etillman@depaul.edu
6:00	Audience Discussion	4:48	Remittances, Economic Assessments and Presidential Approval in Latin America We analyze the effects of remittances upon both economic assessments and presidential approval for Latin American countries. Jorge Bravo, <i>Rutgers University</i> jbravo@rci.rutgers.edu
6-13	Institutional Consequences of Different Regime Types	4:52	Risk Exposure and Economic Voting This paper tests the hypothesis that the extent of economic voting is conditional on the degree of exposure to the economic cycle: individuals who are more vulnerable to the fluctuations of the economy are more likely to engage in economic voting. Diego Fossati, <i>Cornell University</i> df275@cornell.edu
Room	Salon H on the 3rd floor, Thur at 4:35 pm	5:04	Keyed Self-Interest, Party Resources, Economic Subsets, and the Vote While the economic voting literature focuses on demand-side and self-interest theories, we show that the saliency of the economy is party discourse moderates the impact of the economy on the vote and generate distinct mechanisms of electoral change. Inaki Sagorazu, <i>Huffield College, University of Oxford</i> inaki.sagorazu@huffield.ox.ac.uk Sergi Pardo, <i>University of Oxford</i> sergi.pardo@huffield.ox.ac.uk
4:35	Chair, Jessica Weeks, <i>Cornell University</i> jweeks@cornell.edu	9:16	Heterogeneous Economic Voting: Evidence from Latin America, 1995-2009 This paper explores the impact of macroeconomic factors on incumbent support using Latinobarometer data from 1995-2009. Voters respond differently to economic fluctuations according to their income and employment situations. Matthew Singer, <i>University of Connecticut</i> matthew-m.singer@uconn.edu Francisco Gelman, <i>University of Iowa</i> fgelman@pol.uiowa.edu
4:40	Amendment in Democracies, Replacement in Autocracies: A Joint Frailty Model of Constitutional Events Using a joint frailty model for recurring and terminal events I find that democracy increases the hazard of constitutional amendment and decreases the hazard of replacement, and exhibits a negative correlation between the two types of events. Julia Carolina, <i>New York University</i> juliacarolina@nyu.edu	5:28	Politics between the Poles In this paper we examine the dynamics of how different groups of citizens translate economic outcomes into support for political parties. Gay D. Whitten, <i>Texas A&M University</i> whitten@polsci.tamu.edu Harvey D. Palmer, <i>State University of New York, Buffalo</i> hpalmer@buffalo.edu Loren K. Willmetts, <i>University of Missouri</i> willmetl@missouri.edu
4:52	Personalist Dictatorship and State Failure This study has implications for our understanding of the relationship between regime type and state failure. It argues that Personalist dictatorships are more prone to state failure than other types of authoritarian regimes. Natalia M. Errow, <i>University of Essex</i> nerrow@essex.ac.uk	5:40	Disc., Timothy Hellwig, <i>Indiana University</i> thellwig@indiana.edu Disc., Erik R. Tillman, <i>DePaul University</i> etillman@depaul.edu
5:04	Institutions, Leadership Transitions, and the Survival of Dictatorships Surprisingly, political parties and legislatures, are common in dictatorships. Dictatorships that rely on these institutions are more durable because they are insulated from the destabilizing effects of leadership transitions. Natalia M. Errow, <i>University of Essex</i> nerrow@essex.ac.uk Erica Emily Frantz, <i>Bridgewater State University</i> ericacemilfrantz@yahoo.com	6:00	Audience Discussion
5:16	The Measurement of Institutional Stability: A Stochastic Process Analysis Approach We examine the stability of institutions using the distribution of changes in democracy ratings over time. Regardless of regime type, countries with more leptokurtic distributions see more stable while with more normality are unstable. Michael W. Grunzetsky, <i>University of Nebraska, Lincoln</i> mikegrun@unl.edu Katherine E. L. Hunt, <i>University of Nebraska, Lincoln</i> kesh@unl.edu	7-14	Democratic Attitudes and Participation Lecture 4 on the 7th floor, Thur at 4:35 pm Chair, Gregory Love, <i>University of Mississippi</i> glove@olemiss.edu
5:28	Political Regime and Disaster Relief This paper conducts an empirical test on the effect of political regime types on disaster relief. Hsun Hao-Po Tsang, <i>Harvard University</i> tsang@fas.harvard.edu Chenfei Wang, <i>Institute of Political Science, Academia Sinica (IPSAS), ROC</i> chenfei@gsiait.com Chung-Li Wu, <i>Academia Sinica</i> polchw@aps.sinica.edu.tw	4:48	How to Carry the Democratic Creed? Cross-national Patterns of Participation among Tolerant and Intolerant Citizens Tolerant and intolerant citizens prefer distinct modes of participation, given differential taste for cooperation and conflict. Asymmetrical influence on politics challenges the idea of tolerant activists as carriers of the democratic Creed. Aaron J. Abbarno, <i>University of Pittsburgh</i> aabbarno@gmail.com
5:40	Disc., Jessica Weeks, <i>Cornell University</i> jweeks@cornell.edu	6:00	Audience Discussion
6:00	Audience Discussion		

<p>3:00</p>	<p>The Effects of Decentralization on Minority Inclusion and Democratic Values in Latin America Using Latinobarometer data, this project examines whether decentralization has improved participation and equality by focusing specifically on its effects for marginalized populations in 16 Latin American countries. Karsten A. Jens West, <i>West Virginia University</i> kwjens@mail.wvu.edu</p>	<p>4:35</p>	<p>Higher Expectations? Electoral Support for the Left in Latin America: the Effects of Inflation and Social Expenditure This paper argues that left governments in Latin America will be electorally punished to a far greater degree than the right for periods of price instability. Consequently, this can explain variation in social expenditure across the region. David Thomas Doyle, <i>Dublin City University</i> david.doyle@dcu.ie</p>
<p>5:20</p>	<p>Search, Marginalization or Radicalization: The Political Integration of Young Long-term Unemployed in Europe This paper addresses the question of youth attitudes towards policy while taking into account their socio-economic situation "micro level" and the specific institutional setting in which they live "macro level". Jasmine Lorenzini, <i>University of Geneva</i> jasmine.lorenzini@unige.ch</p>	<p>5:10</p>	<p>A Take on Property, Poverty, Redistributive Beliefs, and Property Seizure in Latin America This paper examines how socioeconomic, political, and national characteristics relate to attitudes toward private property seizure using LAPOP data. It finds that approval for land takings drops with income, education, and support for redistribution. Alexia Holland, <i>Harvard University</i> aholland@fas.harvard.edu</p>
<p>5:40</p>	<p>Plan, Ryno Carla, Georgia State University rcarin@gsu.edu Doc., Gregory Love, <i>University of Mississippi</i> glove@olemiss.edu</p>	<p>6:00</p>	<p>Federal Expectations and Subnational Alliances in Argentina This work examines presidential coalition building strategies in Argentina by analyzing the distribution of discretionary funds for social programs across municipalities. Lorena Moscovich, <i>University of Buenos Aires</i> lmoscosovich@gmail.com Valeria A. Revetto, <i>University of Córdoba Arg</i> valeriac@uconcorda.com.ar</p>
<p>6:00</p>	<p>Audience Discussion</p>	<p>5:25</p>	<p>Dice., Gabriela Perez Yarbuan, Universidad Iberoamericana gabriela.perez@uia.mx Audience Discussion</p>
<p>8-5 Room 4:35</p>	<p>Energy and Environmental Policy in the EU Crescible on the 3rd floor. Thur at 4:35 pm Chair, Kirsten L. Rodina Hardy, <i>Northeastern University</i> k.rodinahardy@neu.edu</p>	<p>4:40</p>	<p>Interest Groups and Policy Preferences: Examining Interest Groups' Policy Demands in the EU Environmental Policymaking The study presents an empirical investigation of the factors affecting interest group' preference formation in the EU policymaking. Adriana Bunea, <i>Trinity College, Dublin</i> bunea@tcd.ie</p>
<p>4:40</p>	<p>European Agencies and Environmental Policy Integration: The Case of the European Aviation Safety Agency The paper will assess the degree of success that the Commission has had in furthering environmental policy integration through an examination of the transport sector and will, specifically, analyze the Union's European Aviation Safety Agency (EASA). Joseph Jozwiak, <i>Texas A&M University, Corpus Christi</i> joseph.jozwiak@tamucc.edu</p>	<p>5:40</p>	<p>Competition and Clientelism: Exploring Public Employment Discretion and Growth in China This paper examines how regional competition and personal clientelism jointly shape the distribution of particularistic goods (public jobs) in a closed autocracy like China. Yuan Yuet Ang, <i>University of Michigan</i> yuetang@umich.edu</p>
<p>4:45</p>	<p>Hybrid Modeling of Transport Policy Decisions: System Dynamics and Discrete Choice for Impact Assessment of Policy Actions on Interdependent Markets Environmental and infrastructure decisions have a considerable impact on the development of road freight and passenger transport markets. The hybrid modeling approach considers these interdependencies for the impact assessment of policy measures. Wolfgang Hermann Scholz, <i>Fraunhofer University</i> wscholz@fraunhofer.de</p>	<p>10-5 Room 4:35</p>	<p>The Political Logic and Consequences of Sub-national Political Competition in China Sundberg 5 on the 7th floor, Thur at 4:35 pm Chao, Gang Guo, <i>University of Mississippi</i> gg@olemiss.edu</p>
<p>9:25</p>	<p>Interest Groups in Coalitions: The Case of Alcohol Policy in the EU This paper studies the mechanisms in which environmental interest groups collide on biofuel policy. Laila Sorachakskh Eiba, <i>University of Houston</i> lseaile@gmail.com</p>	<p>4:40</p>	<p>The Consequences of Sub-national Political Competition in China We evaluate the impact of political competition among county leaders on fiscal behavior of Chinese local governments, using a comprehensive panel dataset that covers all county-level governments, 1993-2006. Xiaobo Lu, <i>Texas A&M University</i> xl10@mathschool.tamu.edu Pierre K. Landry, <i>University of Pittsburgh</i> pierre.landry@gmail.com</p>
<p>5:40</p>	<p>Dice., Kirsten L. Rodina Hardy, Northeastern University k.rodinahardy@neu.edu</p>	<p>5:10</p>	<p>Climbing Up the Party Ladder: Political Incentives and Local Government Growth in Contemporary China The paper explores the relationship between Chinese local officials' investment behaviors and their promotion prospect along the party hierarchy. Moreover, the relationship further hinges on fiscal conditions and policy generosity of local governments. Xin Sun, <i>Northwestern University</i> xinun2007@northwestern.edu</p>
<p>6:00</p>	<p>Audience Discussion</p>	<p>5:25</p>	<p>China's hukou System Revisited in China China's hukou system was relaxed in 2001 for small and medium cities. Using a regression discontinuity design, the paper finds that cities able to relax their policies experienced faster growth in population and economic terms.</p>
<p>9-6 Room 4:35</p>	<p>The Politics of Social Spending and Redistribution in Latin America Logan on the 1st floor. Thur at 4:35 pm Chair, Raul Madrid, <i>University of Texas, Austin</i> rmadrid@utexas.edu</p>	<p>4:40</p>	<p>Women's Empowerment and Social Spending in New Democracies in Latin America Using a generalized least squares random effects model, I find evidence that the number of women in parliament corresponds to</p>

- 5:40 **Jacques Wallice, Ohio State University**
wallice.521@pnliqei.osu.edu
- 6:00 **Disc., Gang Guo, University of Mississippi**
gg8@olemiss.edu
- 6:00 **Audience Discussion**
- 10-13 **China's Relations with Its Neighbors: Power, Money and Interests (Co-sponsored with International Security, see 17-24)**
- 4:35 **Room**
Burnham 2 on the 7th floor, Thur at 4:35 pm
- 4:35 **Chair, Chuang-Chian Tseng, National Chengchi University**
ccteng@nccu.edu.tw
- 4:40 **The Effect of China-Taiwan Economic Ties on the Formation of Political Coalitions in Taiwan, 1990-2008**
This paper examines how growing China-Taiwan economic ties in the period from 1990-2008 resulted in the formation of two of the most important political coalitions that we see in Taiwan today.
Chieh-Kai Chen, Boston University
ckchen@bu.edu
- 4:55 **Leak of Chinese Foreign Direct Investments in North Korea: Value Sensitivity, Incentives of Chinese Investors**
This paper examines the reasons why Chinese foreign direct investments in North Korea grew rapidly in the late 2000s by taking seriously incentive structures of Chinese investors and their changes in the context of Sino-DPRK relationship.
Hoon Joo Jeong, Indiana University
hjeong@indiana.edu
- 4:55 **Allyson Wan, Indiana University, Bloomington**
jhwann@indiana.edu
- 5:10 **Maozhuo, Value and Interest: Conflict Resolution between Taiwan and China**
The paper examines the cross-strait relations since 2008 from the perspective of conflict of value and conflict of interest, and discusses how changes are made possible as a result of dynamic redefinition of "value" and "interest" by both sides.
Chien-pin Li, Kenesaw State University
cli@kenesaw.edu
- 5:25 **The Multiple Form of China's Power and Its Security Implications on Taiwan**
This proposal discusses the multiple forms of power used by China against Taiwan and its security implications.
Tai-Ho Liu, National Cheng Chung University
tliu180@gmail.com
- 5:40 **Disc., Booker Chi-Kang Lam, Central Taiwan University of Science and Technology**
bookeshkw@ychu.edu.tw
- 5:40 **Disc., Bin Yu, Xavier University**
Bin.Yu@xavier.edu
- 6:00 **Audience Discussion**
- 12-12 **Gender Politics in the Middle East**
- Room
Montrose 5 on the 7th floor, Thur at 4:35 pm
- 4:35 **Chair, Leslie Friedman Goldstein, University of Delaware**
lesl@udel.edu
- 4:40 **The Headscarf and the Veiled Subject: Issues of Religiousness, Difference and Discreet between Islamic Feminists and Secularist Feminists in Turkey**
This paper contextualizes the contestation between different feminisms, in plural, and the feminist subject, its singular, by reconsidering the issues of disagreement, difference and dialogue between Islamic feminists and secularist feminists in Turkey.
Flora Dekretel, University of Toronto
pinedokretel@gmail.com
- 5:00 **The Struggle for Equality in the United States and Iran: A Comparative Analysis**
This paper compares the circumstances under which Iranian women live and structures of power against which they struggle to the conditions under which Afro-American lived and resisted in the United States after the formal abolition of slavery.
Sahar Rezvani, Northern Arizona University
sah234@naaz.edu
- 5:20 **Bridging the Gender Gap in the Middle East: Evidence from Seven Middle Eastern Countries**
This paper offers one of the first systematic efforts to solve the puzzle of the gender gap in the Middle East using structural equations group comparison and to explain variations in mass political attitudes and behaviors in the Arab World.
Marcus Shalaby, University of Houston
mshalaby@uh.edu
- 5:40 **Disc., Beate Christine Welborn, University of Colorado, Boulder**
beawelboms@uicr.edu
- 6:00 **Audience Discussion**
- 13-5 **Ethnicity in the Post-communist World**
- Room
Millennium Parlor on the 6th floor, Thur at 4:35 pm
- 4:35 **Chair, Julia George, Queen's College, CUNY**
jg7georg@qc.cuny.edu
- 4:40 **The White World's Future?: A Discursive Analysis of the European Far Right**
This paper presents a discursive analysis of documents produced following the 2006 Moscow conference on "The White World's Future." The analysis shows that Europe's far right are coming to Russia as a savior of the racist movement.
Richard Alan Arnold, Michigan University
rarnold@warkingup.edu
- 4:52 **The Albanian Component in the Democratic Transition of Macedonia and Montenegro**
This paper examines the impact of ethnic Albanian component in the political transitions of Macedonia and Montenegro. The three variables, combined with the model of minority aspiration, are to explain the differences in their democratic consolidation.
Mirsad Krjetunovic, Florida International University
mirsadme@gmail.com
- 5:04 **National and European Identities in Post-socialist Countries**
This research examines the components and sources of national and European identities between and among members of mass publics and political elites in six post-socialist countries.
Sandy Marguard-Pyatt, Michigan State University
marguard1@msu.edu
- 5:16 **Gendered and Ethnic Inequality in the Post-communist Era: The Case of Bulgaria**
Gender inequality and ethnic minority inequality are most often considered as separate problems, while this paper studies the level of discrimination and/or inclusion of ethnic minority women in the political and economic life of Bulgaria.
Marie Todorova, St. Catherine University
todorovm@stcath.edu
- 5:20 **Between Equality and Ethnicity: A Comparative Inquiry Into Citizenship Regulation**
This paper reconsiders two major assumptions of citizenship studies: the hypothesis of convergence towards liberalization of citizenship regulation, and the premise of emigrant-sending countries' interest in dual citizenship.
Egle Versekaitė, Johns Hopkins University
egleversekaites@jhu.edu
- 5:40 **Disc., Julie George, Queen's College, CUNY**
jg7georg@qc.cuny.edu
- 5:40 **Disc., Beate Hertenstein, Virginia Military Institute**
beaherten@vmi.edu
- 6:00 **Audience Discussion**

- 15-6 Foreign Aid Allocation and Policy Concessions**
 Room Seedburg 7 on the 7th floor. Thur at 4:35 pm
 4:35 Chair, Gabrielle Montinok, *University of California, Davis*
 gmontinok@ucdavis.edu
- 4:40 The Structural Biasness on Foreign Aid**
 Why do donors of foreign aid frequently disburse less aid than they initially promised? I argue that donor leaders have an incentive to game the news coverage of the recipient country.
 Tobias Hübner, *Rice University*
 th3@rice.edu
- 4:55 Investigating Malignant Intent?: The Differentiated Effects of Foreign Aid by Sector**
 We contend that our knowledge of foreign aid's impact on dissent could be improved by disaggregating total aid by the sector receiving aid, as aid directed through different sectors could have contradicting effects on dissent.
 Rachelle Mascarenhas, *Williamette University*
 rmascara@willamette.edu
 Tavisia Basiao, *Kennesaw State University*
 tbbasiao@kennesaw.edu
- 5:10 Strategic Allocation of Foreign Aid and the Types of Policy Concessions**
 I develop a simple model of aid-for-policy deals, demonstrating that donors demand global benefits from democratic recipients while they ask autocratic recipients for private benefits. Empirical results are consistent with the model.
 Kazuo Ohtsuka, *New York University*
 koto@nyu.edu
- 5:25 The Right Diagnosis?: Foreign Aid, Donor Fragmentation and Collective Action Problems**
 This paper explores whether increasing fragmentation in the foreign aid sector is caused by a lack of coordination between donors. To test this, I use a spatial autoregressive model on all OECD donors and aid recipients from 1970-2009.
 Martin Christoph Steinhilber, *Suny Brock University*
 martin.steinhilber@sunybrock.edu
- 5:40 Disc., Stéphane Dietrich, *Pedagogical University***
 dietrich.stephane@gmail.com
- 6:00 Audience Discussion**
- 16-14 Korea and International Relations Theory**
 Room Montrose 2 on the 7th floor. Thur at 4:35 pm
 4:35 Chair, Dongwook Kim, *Marquette University*
 dongwook.kim@marquette.edu
- 4:40 Small States in the Face of Abandonment Fear: A Quantitative Study of South Korea and Taiwan in 1970s**
 This paper purpases to analyze different responses of small states in the face of abandonment fear, South Korea and Taiwan in 1970s. Different perceptions toward the alliance partner and external threats are mainly examined in this paper.
 Inhwan Oh, *Seoul National University*
 inhwan.oh@gmail.com
- 5:00 Between Defiance and Defiance: Anti-Corruption Nationalism in North and South Korea**
 This paper examines the role of Great Powers, such as the U.S. and China, in the domestic national identity politics of North and South Korea.
 So-Heun Park, *Lafayette College*
 parksh@lafayette.edu
- 5:20 Disc., Sophia Lee, *Duke University***
 jl24@duke.edu
 Disc., Lana Obradovic, *Kansas University*
 lanaobradovic@kental.net
- 5:40 Audience Discussion**
- 17-5 IR Theory**
 Room Clark 1 on the 7th floor. Thur at 4:35 pm
 4:35 Chair, Jon D. Carlson, *University of California, Merced*
 jcarlson3@ucmerced.edu
- 4:40 Who Is Afraid of a Global Sovereign?**
 In this paper we argue that if the logic of nearchy put forward by Hobbes in the Leviathan is followed through, it leads to the creation of a global sovereign. What is true of Hobbes's account, we argue, holds also for contemporary realists.
 Fahim Baluch, *University of Notre Dame*
 fbaluch@nd.edu
 Shmuel Nili, *University of Notre Dame*
 snili@nd.edu
- 5:00 Energy Security in International Relations Theory: Causation, Energy Security Issues, and Implications**
 The paper evaluates theoretical aspects of energy security and studies Caucasian region to illustrate how theoretical explanations work in real world settings.
 Murat Gul, *West Virginia University*
 Murat.Gul@mail.wvu.edu
- 5:20 International Politics and the Search for Autonomy: In Centrifugal and Distorted Power Structures**
 This study is about structural theorizing in International Relations.
 Hasan Baki Yabici, *University of Cincinnati*
 hbyabici@gmail.com
- 5:40 Disc., Galip B. Isen, *Istanbul Bilgi University***
 galipisen@yahoo.com
- 6:00 Audience Discussion**
- 18-7 Trade and Conflict (Co-sponsored with International Political Economy, see 18-26)**
 Room Seedburg 6 on the 7th floor. Thur at 4:35 pm
 4:35 Chair, Cameron G. Thies, *University of Iowa*
 cameran-thies@uiowa.edu
- 4:40 Trading Partners: The Effects of Economic Sanctions on International Trade in the Sender State**
 Sanctions are often assumed to be costly for both to the sender and the target states. However, this may not be the case. This paper seeks to determine to what extent sanctions are actually costly to the sender state in terms of loss of trade.
 Nadia Anwar Khan, *University of North Carolina*
 nadia.jkhan@gmail.com
- 4:55 The Enduring Quest for Kantian Peace: Assessing Structural Equation Models on the Relationship of Economic Interdependence and International Conflict**
 Using identification theory for two stage least square models, this paper explores the weaknesses of the latest simultaneous equations models to investigate possible effects of trade on conflict and assesses the results of a better specified model.
 Anita B. Kellogg, *University of California, Los Angeles*
 ankellogg@ucla.edu
- 5:10 International Trade and Conflict Avoidance: The Conventional Hypothesis**
 Conventional wisdom suggests that states will join conflicts involving their trade partners to protect economic interests. I show that states are not only less willing to intervene for economic reasons, but actively avoid conflict participation.
 Amanda Gale Sanford, *University of Tennessee*
 asanford@utk.edu
- 5:25 Trade and the Verbs of International Relationships: How Intra- and Inter-Industry Trade Conditions Alliances and Rivalries**
 This paper explores the relationship between trade, alliances, and rivalry.
 Cameron G. Thies, *University of Iowa*
 cameran-thies@uiowa.edu
 Timothy M. Peterson, *Oklahoma State University*
 timothy.peterson@okstate.edu

- 5:40 **Dir., Cameron G. Thies, *University of Iowa***
cameron-thies@uiowa.edu
6:00 **Audience Discussion**
- 18-28 **Violence and Reconciliation in Africa**
Room Ashland in the 3rd floor, Thur at 4:35 pm
4:35 **Chair, Carla De Veaux, *New York University***
cj45@nyu.edu
4:40 **Processing Violence: Steps towards a Structural Model of Low-level Conflict for Early Warning in Liberia**
Using an original two-part panel survey in Liberia, this paper works towards building a structural model to identify communities at high risk of violence. The model's predictions will be tested with a third round of data collection in 2012.
Robert Blair, *Yale University*
robert.blair@yale.edu
- 4:55 **Narratives of Mass Violence: The Role of Memory and Memorialization in Addressing Human Rights Violations in Post-conflict Rwanda and Uganda**
This project explores the question: what do national committees in Rwanda and Uganda deem important when discussing the role of collective memory in the aftermath of mass violence and human rights violations?
Carla De Veaux, *New York University*
cj45@nyu.edu
Nicolas Schulzberg Fox, *Brandeis University*
fox.nicky@gmail.com
- 5:10 **Internationalizing Reconciliation: A Comparative Analysis of Sierra Leone and Peru**
This paper examines participatory reconciliation processes in Sierra Leone and Peru. It offers a functionalist understanding of reconciliation, examining various stages and stakeholders in reconciliation processes.
Rebekka Clara Friedmann, *London School of Economics*
r.c.friedmann@lse.ac.uk
- 5:25 **Memorializing "Protection": The Camp and the Making of Conflict Narratives in Northern Uganda**
I challenge predominant understandings of conflict resolution by highlighting the very active measures states and individuals take in attempting to occupy spaces within conflict narratives in northern Uganda.
Matthew Sebastian, *Duquesne University*
mattsebasian@gmail.com
- 5:40 **Dir., Jennifer Marie Karner, *University of New Mexico***
jmkerner@unm.edu
6:00 **Audience Discussion**
- 19-3 **Obama's Foreign Policy**
Room LaSalle 5 on the 7th floor, Thur at 4:35 pm
4:35 **Chair, Toby Lee Lauterbach, *Purdue University***
tly1190@hotmail.com
4:40 **Change and Continuity: Shaping of President Obama's Africa Policy**
This study will probe various international relations theories coupled with cues from the Clinton and George W. Bush administrations to discern the framework of President Obama's policy towards Africa.
William D. Anderson, *Western Illinois University*
anderson1942michigan@gmail.com
Emmanuel Adeboye Balogun, *Western Illinois University*
ea-balogun@wiu.edu
- 4:55 **U.S. Foreign Policy in Central Asia**
This paper focuses on U.S. foreign policy in Central Asia and compares President Bush and President Obama's policies in the region.
Dilekoda Beutstein, *Miami University*
beutledn@miamiohio.edu
- 5:10 **The Obama Administration's Terror Strategy toward North Korea**
The Obama Administration has been faced on variable international circumstances and North Korea's terrorism will be researched in this panel.
Sungh Lee, *Institute for Korea-U.S. Political Development*
itsipd@yaboo.com
- 5:25 **The Obama Doctrine: An Ideological Preference for a "Good Neighbor" Foreign Policy**
After almost 3 years, no one seems to be able to clearly identify the president's foreign policy doctrine. However, there is a consistent ideology to many of the president's foreign policies, which is captured by the good-neighbor doctrine.
William Clay McFadden, *University of Houston*
wcmf@uh.edu
- 5:40 **Dir., Stephen Dyson, *University of Connecticut***
stephen.dyson@uconn.edu
6:00 **Audience Discussion**
- 28-4 **Human Rights and International Institutions**
Room LaSalle 2 on the 7th floor, Thur at 4:35 pm
4:35 **Chair, Marina Kolb, *University of Salzburg***
marina.kolb@sbg.ac.at
4:40 **Why States Rarely Repeal Human Rights Agreements: Signaling and Third-party Benefits**
Why do some states make deep commitments to human rights agreements (HRAs)? We argue that while expressive benefits and domestic consequences play a role in this decision, states commit to HRAs for other benefits gleaned from third-parties.
Mi Hwa Hong, *University of Michigan, Ann Arbor*
mhong@umich.edu
Gary Uzonyi, *University of Michigan*
guzonyi@umich.edu
- 4:55 **Compliance with Human Rights**
We assess the effect of management capacities and enforcement mechanisms on compliance with human rights by relying on a Markov-transition model and find that they allow countries to improve their compliance.
Simon Hug, *University of Geneva*
simon.hug@unige.ch
Sebastian Wegmann, *University of Geneva*
wegmann0@etu.unige.ch
- 5:04 **Assessing the First Cycle of the UN Human Rights Council Universal Periodic Review (UPR) Mechanism of the United Nations Human Rights Council: demonstrates continued regional differentiation between OECD and many non-OECD member countries as how to approach the promotion of human rights.**
Edward McMahon, *University of Vermont*
emcmahon@uvm.edu
- 5:16 **Is "Optional" the Best System?: Testing the Sequential Strategy for Promoting International Human Rights Resolves**
This paper focuses on the design of international human rights treaties, systematically testing the argument that human rights regimes are ultimately more effective if they are designed to be exclusive originally and to evolve sequentially.
Sinh Nguyen, *Purdue University*
nguyens@purdue.edu
- 5:28 **Games of Harmony and International Institutions in International Trade and Human Rights Politics**
This paper describes important scenarios in international trade and human rights politics as games of harmony, and explains the role of international institutions in these interstate interactions.
William Phelan, *Trinity College, Dublin*
wphelan@gmail.com

- 5:40 **Disc., Lisa Baldez, Dartmouth College**
lisa_baldez@dartmouth.edu
Disc., Marina Kolb, University of Salzburg
marina.kolb@sbg.ac.at
- 6:00 **Audience Discussion**
- 22-3 **Attacks and Negativity in Campaigns**
Room
4:35 **Indiana on the 3rd Floor, Thur at 4:35 pm**
4:35 **Chair, Sean D. Foreman, Barry University**
sforeman@mail.barry.edu
- 4:40 **Theory vs. Practice: Divergences between Campaign Consultants' and Theorists' Views on Negative Political Advertising**
The goal of this research is to compare the practical answers of professional political consultants to the existing body of theoretical academic research regarding negative campaign advertisements.
Amber Dickinson, Ottawa University
amber.dickinson@ottawa.edu
- 4:55 **Attacks without Consequence: How Interest Groups Help Candidates Escape the Backlash Effect**
Prior empirical work finds that candidates who air an attack and are subject to a "backlash effect." Through an experiment, we investigate whether candidates can escape this backlash effect if a party or interest group airs the attack instead.
Conor M. Dowling, Yale University
concordowling@yale.edu
Amber Wichrowsky, Marquette University
awich@wichrowsky@gmail.com
- 5:10 **Making Sense of Negativity**
We combine a systematic literature review, content analysis of newspaper articles, and original survey data from the 2010 CSES to understand what citizens, scholars and political elites mean when they use the term "negative" to describe campaigns.
John G. Geer, Vanderbilt University
john.g.geer@vanderbilt.edu
Kerisa Klipsch, Queens College, CUNY
klipsch@queens.cuny.edu
- 5:25 **How Attack Ads Affect Turnout and Vote Choice: A New Psychological Model for Understanding Advertising Effects**
I propose a new psychological theory of how attack ads affect turnout and vote choice.
Gustavo Rivera, University of Texas, Austin
gustavorivera@mail@gmail.com
- 5:40 **Disc., Dana Griffin, University of Nebraska, Lincoln**
dgriffin3@unl.edu
Disc., Paul Gronke, Reed College & Pew Charitable Trusts
paul.gronke@reed.edu
- 6:00 **Audience Discussion**
- 23-4 **Engagement and Political Participation**
Room
4:35 **Salon 7 on the 3rd floor, Thur at 4:35 pm**
4:35 **Chair, David W. Nickerson, University of Notre Dame**
dnickers@nd.edu
- 4:40 **The Halo Model Effect: How Age Moderates the Impact of Social Pressure Messages on Turnout**
This paper examines the effects of social pressure messages on turnout. The findings indicate that older voters are more responsive to social pressure messages than are younger voters.
Mayra A. Abrigona, University of California, San Diego
maabrigona@ucsd.edu
Cortis Panagopoulos, Fordham University
cortis@yon.harvard.edu
- 4:55 **You Can Get Out-the-Vote, But What About Equality and Representativeness?**
Analyzing individual-level data from previous field experiments, we assess which interventions are successful in mobilizing under-represented citizens. GOTV interventions may increase turnout but depart from equality and representation.
- 5:10 **Misinformation and Mobilization: A Randomized Field Experiment during the CA-36 Special Election**
This paper is based on a randomized field experiment conducted during the 2011 CA-36 special election. This paper explains the effectiveness of microtargeting and macrotargeting tactics by testing partisan campaign messages' effects on turnout.
Sylvia Yu Fedel, University of California, Los Angeles
syfedel@ucla.edu
- 5:25 **Mobilization and Turnout in a Rural Laboratory: The Effects of Social Networks on Political Mobilization**
The authors gather a social network of 5,000 residents in 30 townships in a rural Latin American country. A randomized experimental design demonstrates the effects of structural network variables on mobilizing political participation.
Douglas Alexander Hughes, University of California, San Diego
douglas@ucsd.edu
Derek Stafford, University of Michigan
dstaff@umich.edu
- 5:40 **Disc., Toby Holton, Georgia State University**
tpholton@langate.gsu.edu
Disc., David W. Nickerson, University of Notre Dame
dnickers@nd.edu
- 6:00 **Audience Discussion**
- 25-6 **Age and Generation in American Voting Behavior**
Room
4:35 **Salon 4 on the 3rd floor, Thur at 4:35 pm**
4:35 **Chair, Roderick Bell, College of DuPage**
rodbell@gmail.com
- 4:40 **Why the Youth Still Don't Care about Taxes and the Elderly Care About Taxes: Trends in Income and Voting Republican**
Using the ANES and the Aitkenberg Survey, I examine the connection between concern over taxes and voting Republican. My research indicates that younger voters are unresponsive to taxes as a GOP campaign issue, but seniors may be more responsive today.
Zachary K. Cook, DePaul University
zcook@depaul.edu
- 4:55 **Age Matters: Age and Voting Behavior in U.S. Presidential Primary Elections**
Evidence from recent elections suggests that older and younger voters prefer different candidates, but why? I propose three hypotheses that suggest age should influence vote choice and test them by analyzing primary season exit poll data, 1976-2008.
Jenny L. Holland, Washington State University
j.holland@wsu.edu
- 5:04 **Obama's Young Voters and the Shift to the Democratic Party**
I examine partisanship and youth vote choice in the 2008 presidential election to determine whether young voters were swayed by Obama's campaign, or whether the election signals a more systematic shift of partisan identification among the young.
Kristin Joyce Kelly, University of Texas, Austin
kristin.kelly@utmail.com
- 5:16 **The Political and Economic Context in the Making of Political Generations**
We argue that the political and economic situation during a cohort's formative years has a lasting impact on a generation's political behavior. The hypothesis is tested using the U.S. General Social Survey, 1972-2008, applying hierarchical models.
Anja Neundorfer, University of Oxford
anja.neundorfer@oxford.ox.ac.uk
Karl Snider, University of Siena
snider@uniel.it

<p>5:28 5:40 6:00</p>	<p>Gender Socialization and Polarization in American Politics In this paper, I examine how differences in gender socialization into politics coupled with generational replacement has contributed to an increased polarization of the American public. Andrew Florio, <i>Emory University</i> awflorio@emory.edu</p> <p>Disc., Rodrick Bell, College of DuPage rdbell@gmail.com Disc., Stacy C. Elbig, Sam Houston State University elbig@shsu.edu</p> <p>Audience Discussion</p>	<p>27-7 Rooms 4:35 4:40</p>	<p>Political Communities and Identities Salon 3 on the 3rd floor, Thur at 4:35 pm Chair, David O. Sears, <i>University of California, Los Angeles</i> sears@ucla.edu</p> <p>4:40 The Role of National Symbols in American Ethnocentrism We investigate the effects of exposure to national symbols on public perception of American identity. We explore these effects on levels of out-group hostility and how these groups are subsequently discriminated against in public policy. Richard Cho, <i>Stony Brook University</i> richard.cho@stonybrook.edu Milton G. Lodge, <i>Stony Brook University</i> Milton.Lodge@stonybrook.edu Ben Woodson, <i>Stony Brook University</i> benjamin.woodson@gmail.com</p>
<p>16-3 Rooms 4:38 4:40</p>	<p>Representation of Minorities and Non-citizens in the U.S. Dearborn 1 on the 7th floor, Thur at 4:35 pm Chair, Sally Friedman, <i>State University of New York, Albany</i> friedman@albany.edu</p> <p>4:40 Una Cosa Nonsono: The Importance of Descendant Representation among Latinos This study explores the preferences of Latinos regarding descriptive and substantive representation. This study finds that national-origin and level of secularization into US society greatly affect the value of one type of representation over another. Abram Jose Cortes, <i>University of Texas, Austin</i> jescortes@lhu.com</p>	<p>4:58</p>	<p>How the Impending Majority-Minority Status Influences White Americans' Political Ideology How does news that minorities soon will be the US majority affect Whites' political ideology? In 2 experiments, Whites informed of the future majority-minority US were more likely to lean Republican and endorse conservatism than those not informed. Maurice A. Craig, <i>Northwestern University</i> macraig@northwestern.edu Jennifer A. Richeson, <i>Northwestern University</i> jriches@northwestern.edu</p>
<p>4:52</p>	<p>Voting Rights Act: Restrictive in Covered States Does conservative signaling by the national government regarding the Voting Rights Act result in state redistricting proposals that hurt the Black vote? This paper considers redistricting past and present to assess the state of implementation. M. Adrienne Jones, <i>City University of New York</i> jonesmad@ccny.cuny.edu</p>	<p>5:10</p>	<p>Constructing a Diverse Model by Recognizing Differences: Multiculturalism in America Does multiculturalism promote a sense of common nationhood? A study of White, African, and Hispanic ethnic identities and attachment to America. Richard K. Herrmann, <i>Ohio State University</i> herrmann.1@osu.edu</p>
<p>5:04</p>	<p>Minority Voices: The Representational Roles of African American and Latino Legislators during State Legislative Deliberation A content analysis of the deliberation that occurs during state committee hearings among state legislators on minority interest legislation. Rebecca L. Miller, <i>Rice University</i> remlitecmiller@gmail.com</p>	<p>5:25</p>	<p>Bringing the Person Back for Boundaries, Misperceptions, and the Measurement of Racial Context Using a map-based measure of context, we show people's perceptions do not resemble governmental administrative units in shape or context. We find different mechanisms by which racial, socioeconomic, and partisan contexts may affect racial attitudes. Cara Wang, <i>University of Illinois, Urbana-Champaign</i> carawang@illinois.edu Tarah Wilkins, <i>University of Illinois, Urbana-Champaign</i> twilkins@illinois.edu Katharine W. Deake, <i>University of Michigan</i> kwdake@umich.edu</p>
<p>5:16</p>	<p>Agenda Setting and Racial Minority Representation in the U.S. Congress Our proposed paper seeks to examine to what extent, if any, the recent surge in the numbers of Latino and Asian Members of Congress has translated into public policy success as it has for the African-American community. Kim Nguyen, <i>University of Southern Mississippi</i> k.nguyen@usm.edu Mark Wrighton, <i>University of Southern Mississippi</i> mark.wrighton@usm.edu</p>	<p>5:40 6:00</p>	<p>Disc., Thomas Croamer, University of Connecticut thomas.croamer@uconn.edu</p> <p>Audience Discussion</p>
<p>5:28</p>	<p>In Pursuit of Representation? Exploring the Legislative Motivations for Representing Non-citizen Latinos This paper uses bill sponsorship and roll call voting data to examine the political representation of non-citizen Latinos in three states: Arizona, California and Florida. Brittany Nicole Perry, <i>Duke University</i> bnp2@duke.edu</p>	<p>27-18 Room 4:35 4:40</p>	<p>The Psychological Roots of Turnout and Engagement (Co-sponsored with Turnout and Political Participation, see 23-20) Salon 2 on the 3rd floor, Thur at 4:35 pm Chair, Christopher Euliel Mann, <i>University of Miami</i> christophereulielmann@gmail.com</p> <p>4:40 Does Hope Motivate? Assessing the Effects of Manipulating Hope on Knowledge in Political Participation This paper reports the results of an experimental manipulation of state levels of hope. Results illustrate the effect of hope appeals on voluntary civic engagement and implications for the study of political participation and campaigns are discussed. Andrew J. W. Cvetkoff, <i>Knox College</i> acvetk1@knox.edu</p>
<p>5:40</p>	<p>Disc., Allen B. Berthoff, Independent Scholar Aberthoff@aol.com Disc., Sally Friedman, State University of New York, Albany friedman@albany.edu</p>	<p>4:52</p>	<p>Small Cues and Large Effects: Results from a Psychological Model of Attitudes on Turnout We report the results of a large-scale field experiment that measures the effects of three prominent psychological treatments on turnout: self-prophecy, implementation intentions, and social norms.</p>
<p>6:00</p>	<p>Audience Discussion</p>		

- Alan Gerber, *Yale University*
alan.gerber@yale.edu
Gregory A. Huber, *Yale University*
gregory.huber@yale.edu
Seth J. Hill, *Yale University*
seth.hill@yale.edu
- 5:04 **The Effect of Policy Disagreement and Emotion on Participation**
We examine the relationship between citizens' views of policy and their decision to participate. The paper seeks to further understand how emotions stirred up by policy act as a mechanism through which disagreement influences participation.
John David Griffin, *University of Notre Dame*
john.d.griffin@nd.edu
Carl Lucas Palmer, *University of Notre Dame*
Carl.L.Palmer.56@nd.edu
- 5:16 **The People in Your Neighborhood: How Political Minded States Affect Political Participation**
We explore the connection between individuals' feelings of similarity with their community and their expectations about voter privacy. We further examine the relationship between subjective evaluations of the neighborhood and voter turnout.
Christopher Karpowicz, *Brigham Young University*
ckarpowic@byu.edu
Quen Monson, *Brigham Young University*
Quen.Monson@byu.edu
Lindsay Niebo, *University of California, San Diego*
lniebo@ucsd.edu
Kelly D. Patterson, *Brigham Young University*
Kelly_Patterson@byu.edu
Steven Stahl, *Princeton University*
stahl@princeton.edu
- 5:28 **Who Are Politicians?: Reconsidering the Relationship between Attitudes and Actions**
While individuals of equivalent attitude strength may be equally likely to make choices, they differ in their ability to turn choices into actions. Exposure to certain types of information increases an person's ability to turn choice into action.
Youna Krupnikov, *Indiana University*
ykrupnik@indiana.edu
- 5:40 **Dir., Tiffany C. Ravenport, United States Naval Academy**
travenport@usna.edu
Dir., Adam Seth Levine, *Cornell University*
as122@cornell.edu
- 6:00 Audience Discussion
- 38-15 **Representing Constituents**
Room
4:35 Chad, Jeffrey R. Lax, *Columbia University*
jrl2124@columbia.edu
- 4:40 **Representation, Ideology, and Fiscal Preferences**
This paper analyzes the structure of fiscal preferences in the electorate using an innovative survey methodology that allows respondents to express their budget preferences interactively.
Adam Bonica, *Stanford University*
Bonica@stanford.edu
Christopher Thurnhagen, *Stanford University*
cturnhagen@stanford.edu
- 4:55 **How Do People Evaluate Senators Whose Votes are Revealed? Experimental Evidence**
Two experiments examine how people evaluate a Senator who filibusters or casts the deciding vote to defeat a bill that is either supported by the national public or by people in her state.
David Boherty, *Loyola University, Chicago*
dboherty@lu.edu
- 5:16 **Examining Policy Congruence between Governments and Public in East Asian Democracies**
This paper examines the extent to which government positions in East Asian democracies correspond to voter preferences on salient policy dimensions, and also discusses whether government alternations in this region reflect shifts in public opinion.
Willy Jow, *University of California, Irvine*
joww@uci.edu
- 5:25 **Do They Really Know What People Think? Validity of Public Opinion Measures in Responsiveness Research**
In current responsiveness research a variety of measures is employed to indicate public preferences. This paper tests whether these are interchangeable, measure the same concept and achieve discriminant and predictive validity.
Kathleen Thomas, *University of Exeter*
k270@exeter.ac.uk
Susan Banducci, *University of Exeter*
s.a.banducci@ex.ac.uk
- 5:40 Disc., Justin R. Phillips, *Columbia University*
jhp2121@columbia.edu
- 6:00 Audience Discussion
- 28-16 **Values and Ideology**
Room
4:35 Marchfield on the 3rd floor, Thur at 4:35 pm
Chair, Christopher D. Johnston, *Duke University*
christopher.johnston@duke.edu
- 4:40 **The Deep Structure of Conservatives and Liberal Political Attitudes: An Empirical Examination of Lakoff's Strict Father and Nurturant Parent Models of Ideology**
This paper scrutinizes Lakoff's model of the deep structure of American political attitudes. The findings suggest that the Strict Father and Nurturant Parent models of the family give rise to Liberal and Conservative political attitudes.
Yamar Bodor, *University of Wisconsin, Stevens Point*
lbodor@uwsp.edu
- 4:52 **Evaluating Citizens in Voters' Attitude Consistency in Light of a New Belief in the Role of Government, 1980-2004**
This study measures voters' attitudes on political issues in relation to their consistency with an organizing principle—the belief in the role of government—that constitutes these attitudes. I use ANES survey data from Ross 1980-2004.
Seoyoun Choi, *Northwestern University*
seoyounc@pmail.com
- 5:00 **The Effects of 9/11 on Core Political Values and Values**
This paper examines both the short- and long-term effects of 9/11 on American political culture as seen through changes in core political values.
David Ciuk, *Franklin & Marshall College*
david.ciuk@fandm.edu
- 5:16 **The Origins and Meaning of Liberal/Conservative Self-Identifications Revealed**
Using data from the 1976-2004 American National Election studies this paper finds that symbolic referents continue to form the basis of ideological self-identifications but that the evaluations have merged on some key symbolic and issue referents.
Matthew C. Dempsey, *Arizona State University*
mdempsev@asu.edu
- 5:28 **Examining the Effects of Attitude Structure in Shaping Public Opinion: The Significance of the Political Value Structures Underlying Data Simulations of Information Effects**
Building on empirical research that suggests the political value structures of adults do not easily change, we evaluate the effect of altering individual political value structures within data simulations of information effects.

	Wenshan Zhang, <i>University of Illinois, Urbana-Champaign</i> zhang121@illinois.edu	29-3 Room 4:35	Political Communication in Comparative Perspective LeSalle 1 on the 7th floor, Thur at 4:35 pm Chair, David Nicolas Hopmann, <i>University of Southern Denmark</i> dnh@som.sdu.dk
	Leslie Ann Campbell, <i>University of Illinois, Urbana-Champaign</i> lcampbe2@uiowa.edu	4:46	From Facebook to Tumblr Squares: A Study of Facebook's Posts and Comments on the "We Are All Khaled Said" page to examine the frames and persuasive techniques that led to the Egyptian revolution. Sahana Ghannem, <i>Central Michigan University</i> sighanem@cmu.com
5:40	Amanda B. Crankhite, <i>University of Illinois, Urbana-Champaign</i> crankhite1@illinois.edu		This study examines the posts and comments on the "We are All Khaled Said" page to examine the frames and persuasive techniques that led to the Egyptian revolution. Morris Kallbay, <i>Saint Louis University</i> Kallbay@slu.edu
6:00	Disc., Christopher D. Johnston, <i>Duke University</i> christopher.johnston@duke.edu		
28-30 Room 4:35	Evaluations of the Economy and Their Effects on Public Opinion Clark 5 on the 7th floor, Thur at 4:35 pm Chair, Philip O. Poole, <i>University of North Texas</i> poolepo@unt.edu	4:55	Of Wedge Issues and Conservative Politics in Canada: The Case of the Gun Registry Reform The paper presents how the Conservative Party of Canada activated the divisive properties of the Gun Registry Reform issue from 2006-2011. The description of this strategy sheds new light on the understudied practice of wedge politics in Canada. Thierry Gouzon, <i>Université Laval</i> thierry.gouzon@scm.ulaval.ca
4:46	Economic Performance and Presidential Trust Evaluations: A Longitudinal Analysis Objective and subjective economic performance indicators are shown to be statistically and substantively significant predictors of survey evaluations of seemingly exogenous presidential character traits. Lisa P. Argyle, <i>University of California, Santa Barbara</i> lpargyle@umail.ucsb.edu		David Durocher, Université Laval david.durocher.1@ulaval.ca
	Marcos Arzuff, <i>University of California, Santa Barbara</i> arzuff@umail.ucsb.edu	8:19	Microblog, Citizen Journalism, and Mass Participation in Public Affairs in China In this study, I examine the development and diffusion of Weibo in China and the impact of Weibo on reports of mainstream mass media on major events and mass participation of public affairs. Yu-Nu Lu, <i>Ming Chuan University</i> yulun2003@hotmail.com
	Saylor Corich, <i>University of California, Santa Barbara</i> scorich@umail.ucsb.edu		
	Egidio Garay, <i>University of California, Santa Barbara</i> egaray1@gmail.com	5:25	Presses on the Press: Absence of Press Freedom in Content Ads This paper is a comparative study of media-state relations in five countries of Central Asia—Kazakhstan, Kyrgyzstan, Tajikistan, Turkmenistan, and Uzbekistan, focusing on the systematic coercion of the press. John W. Williams, <i>Principia College</i> john.williams@principia.edu
	Ruffin Gotlieb, <i>University of California, Santa Barbara</i> gotlieb@umail.ucsb.edu	5:46	Disc., Anthony Raymond Brunello, Eastern College brunelan@eckerd.edu
	Heather Hodges, <i>University of California, Santa Barbara</i> hhodges@umail.ucsb.edu		Disc., David Nicolas Hopmann, University of Southern Denmark dnh@som.sdu.dk
	Brie K. A. N. Smith, <i>University of California, Santa Barbara</i> smith@polsci.ucsb.edu	6:00	Audience Discussion
4:55	Policy Mood and the Economy: A Reconsideration How do fluctuations in the economy affect the American public's appetite for more or less government? In this paper, we examine the role of both objective and subjective indicators of the economy in shaping public liberalism. Paul M. Kelsted, <i>Texas A&M University</i> kelsted@polsci.tamu.edu		
	Grant Berguano, <i>Texas A&M University</i> Grant@polsci.tamu.edu		
8:10	The Causes and Consequences of Instability in Consumer Sentiment Given the large role consumer sentiment plays in politics, and vice versa, it is important to fully understand the factors that affect both the level and stability of economic evaluations. Eben Meredith Key, <i>Stony Brook University</i> eben.key@stonyeb.edu		
5:25	Political Parties: The Effect of the "No New Taxes" Pledge on Public Opinion, Voting Behavior, and Budget Policy Making This paper uses survey experiments to examine how the "No New Taxes pledge" affects voter behavior and budget policy making. Michael Tomz, <i>Stanford University</i> tomz@stanford.edu	4:46	Political Parties and Women's Issues: The Case of the Washington State Legislature We examine how partisan women represent women's issues over time and under different party conditions in the lower house of the Washington State Legislature. We use an original dataset of samples over 40 years. Tacy Osborn, <i>University of Iowa</i> tacy-osborn@uiowa.edu
	Robert Van Houweling, <i>University of California, Berkeley</i> rvh@berkeley.edu	5:00	Determinants of Women's Legislative Success An examination of the state political, cultural, and institution conditions under which women state legislators are most likely to achieve legislative success, defined as passage of sponsored legislation. Hedley Elizabeth Tankersley, <i>Coastal Carolina University</i> bankers@coastnc.edu
5:40	Disc., Marc Meredith, <i>University of Pennsylvania</i> mmeredith@pa.upenn.edu		
6:00	Audience Discussion		

- 5:20 **A Tale of Two Resumes: A Comparison of Male and Female State Legislator Qualifications**
This paper investigates whether the resumes of state legislators differ according to state legislative environments. We particularly focus on the impact of professionalism and state culture on the variations in female officeholders' resumes.
Rhonda Wrzesniewski, *Indiana University, Southeast*
rwrzesniewski@ius.edu
Judyb Jelenz Kettler, *Rice University*
kettler@rice.edu
- 5:40 **Disc., Melissa M. Deckman, Washington College**
mdeckman2@washcoll.edu
- 6:00 **Audience Discussion**
- 31-6 **Diversity and the City**
Room
4:35 **Great Park Parlor on the 6th floor, Thur at 4:35 pm**
Chair, Linda Traxman, *Ohio University, Lancaster*
traxlmp@ohio.edu
- 4:40 **Racial Voting in American Cities: When and How Contextual Influences Can Reshaped Vote Choices**
This paper explores the influence that perceived interracial conflict has on mayoral voting behavior. Using a new 40-city data set with over 6300 respondents, we test a variety of hypotheses related to Kaufmann's group interest theory.
Karen M. Kaufmann, *University of Maryland*
kkaufmann@gvpl.umd.edu
Thomas Holbrook, *University of Wisconsin, Milwaukee*
holbrook@uwm.edu
- 4:55 **Diversity and the Loss of Community**
We contend that increasing diversity is leading to erosions of the social contract, a growing divide between those who want more and less government, and public policies that reduce the size, scope, and cost of federal, state, and local government.
Josh A. Laska, *Cleveland State University*
j.laska@csuohio.edu
Melanie L. Parry, *Cleveland State University*
parrym0425@gmail.com
- 9:10 **The Militant Mayor: How the Hostile Governors of African American Mayors in Selected Cases Rejected the "Hobbes Project", Problem and Ran Counter to the Regime Theory**
This paper discusses a typology that is opposite of Clarence Stone's regime theory, the militant mayor theory. Unlike the coalition form of government of the regime theory, these mayors are hostile to campaigning and governance.
Jonathan Tucker, *Jagjivrao College*
bmg1213@gmail.com
- 9:15 **Examining Cooperation in Multiracial Electoral and Policy Coalitions**
In this paper, we extend the discussion of cooperation or conflict in multiracial elections to the important and overlooked question of when and when rainbow coalitions form within city governments to create policy change.
Pank Shukh, *University of Wisconsin, Milwaukee*
shukhp@uwm.edu
Rene Rolando Rocha, *University of Iowa*
rro-rocha@uiowa.edu
- 8:40 **Disc., Arlyn Kai Stokes-Brown, Bucknell University**
a.stokes-brown@bucknell.edu
- 6:00 **Audience Discussion**
- 32-2 **Thucydidean Wisdom (Compared with Society for Greek Political Thought, see 67-3)**
Room
4:35 **Sandberg 2 on the 7th floor, Thur at 4:35 pm**
Chair, Peter Ahrensdorf, *Davidson College*
peahrensdorf@davidson.edu
- 4:40 **The Melian Dialogue: A Failed Rhetorical Strategy**
Pity and honor are the usual explanations for the irascibility of the Melians. The paper will argue that a failed Athenian rhetorical strategy helps explain what the Melians are doing. They may be suicidal, but they are not otherwise foolish.
Fred E. Baumann, *Kentyon College*
baumannf@kentyon.edu
- 4:52 **Thucydides on Cities and Falls: Is Pericles Reasonable for Alcibiades?**
Pericles' political project makes politicians serve a virtue project. Pericles is shown to be skeptical of glory. Alcibiades' misunderstanding of Pericles is explained. Alcibiades may be the effect of Pericles' rhetoric, but is not its meaning.
Borden Flanagan, *American University*
Bflanagan@american.edu
- 5:04 **Arche, Hierarchies, and the Thucydidean World**
I argue that the Thucydidean "international" system is not anarchic, but rather composed of compelling orders: Athenian arche bifurcated between slave and citizen and Spartan hegemonia between oligarch, subject, and helot.
Michael A. McIntyre, *DePaul University*
mmcintyr@depaul.edu
- 5:16 **On Nietzsche's Reading of Thucydides**
Thucydides is frequently but vaguely labeled a political realist. Nietzsche's discussions of Thucydides' work may shed light on the status of his particular brand of realism as a defining element of Thucydidean wisdom.
David Polansky, *University of Toronto*
david.polansky@utoronto.ca
- 9:20 **Thucydides on Statesmanship: The Speech of Hermocrates at Gela**
The speech of Hermocrates at Gela reveals the wisdom of a statesman. Hermocrates expounds a political psychology consonant with wisdom offered by Thucydides in his own tongue. And the speech succeeds: the Syracuse imperialist somehow makes peace.
Daniel Schilling, *University of Toronto*
daniel.schilling@utoronto.ca
- 5:40 **Disc., Peter Ahrensdorf, Davidson College**
peahrensdorf@davidson.edu
Disc., Laurence Cooper, *Carleton College*
lcooper@carleton.edu
- 6:00 **Audience Discussion**
- 33-14 **Empire and Revolution in British Political Thought**
Room
4:35 **Sandberg 3 on the 7th floor, Thur at 4:35 pm**
Chair, Guillemette Clants Johnston, *DePaul University*
gjohnst1@depaul.edu
- 4:40 **Capitalist Obedience: The Power to Protest and the Right of Rebellion to Hobbes' Leviathan**
I argue that Hobbes considered obedience to the sovereign to be conditional on the sovereign preserving his subjects' natural right in self-preservation, which consists of not only their lives, but also their capacity for "contentious living."
Christopher R. Hallenbrook, *University of California, Davis*
challenbrook@ucdavis.edu
- 5:00 **Impartial Spectatorship: The Man Within and the Man Without in the Thought of Adam Smith**
This paper examines the intricacies of Adam Smith's Impartial Spectator device, seeking to clearly distinguish and define the roles of individual conscience and social spectators in his moral theory, and advance its contemporary relevance.
Daria S. Martin, *Indiana University*
dmartin@iudelphi.indu.edu
- 5:20 **Hobbes's State Remembrance: From the Speech of the Sovereign to the Habits of his Body Politic**
Through a detailed engagement with his materialist science, this paper attempts to recast Hobbes's state as a diffuse project of subject formation rooted in language and habit, rather than the interested recall of a contract between rational actors.

	Zachary Chance Gilt Williams, <i>University of California, Los Angeles</i> zchancew@ucla.edu		Sean Gohmand, <i>University of California, Berkeley</i> gohmand@berkeley.edu
5:40	Disc., S. Adam Seagrave, <i>University of Notre Dame</i> seagrav@nd.edu	5:30	John W. Pally, <i>Washington University, St. Louis</i> jwpally@gmail.com
6:00	Audience Discussion		The Effect of the Line-Item Veto on Budget Volatility: The U.S. States, 1878-2008 We develop a formal model which shows that the chief executive's line-item veto authority results in less volatility in budgets. This implication is tested with state budgets during 1976-2008. Moses Lo, <i>University of Rochester</i> jlo2@rochester.edu
34-2	James Madison and Political Theory Sandburg 4 on the 7th floor, Thur at 4:35 pm		Lawrence Rothenberg, <i>University of Rochester</i> lro1@gmail.com
4:35	Chair, Michael P. Zuckert, <i>University of Notre Dame</i> zuckert1@nd.edu		Disc., Herbert Braga, <i>University of Illinois, Urbana-Champaign</i> hbraga@illinois.edu
4:40	Prevailing Paradigms, Size and Roundabouts Robert Madison This essay provides an overview of the ideological inheritance of the American Founders on the question of size, factions, and republicanism before the publication of James Madison's famous tenth Federalist Paper. Alan R. Gibson, <i>California State University, Chico</i> AGibson@csuchico.edu	5:40	Disc., Jean Guilleaume Foyand, <i>University of Waterloo</i> jgfeyand@uwaterloo.ca
4:55	Calhoun's Majoritarian Roots: James Madison and John C. Calhoun on Majority Tyranny A comparative study of James Madison's and John C. Calhoun's solutions to the problem of majority tyranny, arguing that the seeds of Calhoun's theory can be found both in Madison's Virginia Resolutions and his contributions to the Federalist. John Gill Grove, <i>Northern Illinois University</i> johnggrove@gmail.com	6:00	Audience Discussion
5:10	Madison as Rousseau: The Montesquieu Roots of the Universal Negative James Madison's insistence on a universal negative against during the Constitutional Convention is best understood as a Montesquieuan device meant to end those of minorities by majorities in republican governments. Ashleen Menchaca Kelly, <i>University of Notre Dame</i> akelly12@nd.edu	38-3	Improving Methods for Field Research (Co-sponsored with Comparative Politics: Developing Countries, see 4-30) Salon 12 on the 3rd floor, Thur at 4:35 pm
5:25	When Veneration Becomes Excessives: James Madison on Constitutional Change Federalist 49's call for constitutional veneration is often held up as a barrier to change. But James Madison would be concerned today that the Constitution is so venerated that change occurs primarily by judicial fiat rather than democratic means. Benjamin Adams Kabeberman, <i>Michigan State University</i> bkabeier@msu.edu	4:35	Chair, Donald P. Green, <i>Columbia University</i> dpg2110@columbia.edu
5:40	Greg Weiner, <i>Assumption College</i> gr.weiner@assumption.edu	4:40	Measuring "the Social": The Use of Focus Groups in Social Science Research The paper argues that focus groups are a useful tool for measuring social phenomena, because they generate data that are interactive and synergistic and therefore replicate "the social" in a guided setting. Jennifer Cyr, <i>Northwestern University</i> j-cyr@northwestern.edu
6:00	Audience Discussion	4:52	Crossing the River by Feeding for Stones: Conducting Research in Varying Contexts in China Drawing upon in-depth fieldwork in China, this paper critically reflects on the methodological strategies employed to reconcile on-the-ground realities with a research design that maximized analytical leverage. Rowelyn Hsieh, <i>Temple University</i> rhsieh@temple.edu
37-5	Agency and Oversight (Co-sponsored with International Politics, see 52-9) Sandburg 8 on the 7th floor, Thur at 4:35 pm	5:04	Practice, Problems, and Frontiers of Field Research in Political Science Based on data gathered through two original surveys and in-depth interviews with faculty and graduate students, this paper examines the contours of field research in political science and what allows field research to hold in the discipline. Blair Kapkenewski, <i>University of California, Irvine</i> blairkap@uci.edu
4:35	Chair, Matthew Pelborn, <i>University of Illinois, Urbana-Champaign</i> pelborn@uiuc.edu		Lauren M. MacLean, <i>Indiana University</i> macleanl@indiana.edu
4:40	Feeling for the Best, Unprepared for the Worst Provides a model that explains why elected officials might underinvest in disaster preparedness. Joshua Fox, <i>Rice University</i> jfox@rice.edu	5:16	Ben Reed, <i>University of California, Santa Cruz</i> blreed@ucsc.edu
5:00	Information and Control: A Formal Model of Justice and Corruption We develop a formal model of justice and corruption rulemaking. The model identifies the effects of judicial review on information gathering by agencies and interest groups in the rulemaking process.		Experiments in the Field This paper examines the analytic contributions of a diversity of experiments conducted in the field. We argue that the practice and ethics of field experiments can be strengthened through deeper engagement with the people and facilities under study. Lauren M. MacLean, <i>Indiana University</i> macleanl@indiana.edu
		5:28	Blair Kapkenewski, <i>University of California, Irvine</i> blairkap@uci.edu
			Ben Reed, <i>University of California, Santa Cruz</i> blreed@ucsc.edu
			Sensitive Topography: Strategy for Collecting and Packaging Empirical Qualitative Data for Comparative Research Strategy for collecting and packaging empirical qualitative field data that combines the methodological rigor of stratified quota

- sampling and modified ordinary language interviewing with the in-depth analysis of conversational systems of meaning-making.
Victor M. Oliveira, *University of Florida*
victor.oliveira@ufl.edu
- 5:40 **Disc., Donald P. Green, Columbia University**
dpg2111@columbia.edu
Disc., Tatyana Ruzova, Appalachian State University
ruzevalh@appstate.edu
Disc., Gülg U.H. Seeber, University of Innsbruck
gulg.seeber@uibk.ac.at
- 6:00 **Audience Discussion**
- 40-4 **Political Parties and the U.S. Congress**
Room 4:35
Chair, Seth E. Masker, *University of Denver*
smasker@du.edu
- 4:40 **The Electoral Consciousness of Legislative Success**
We design and conduct a nationally representative survey experiment to investigate the effects of differing cues, and specifically the legislative success of parties in Congress vis-à-vis the President, on individual voters' electoral preferences.
Katherine Donovan, *Stony Brook University*
katie8300van12@gmail.com
Andrew O'Keefe, *Davidson College*
aokeefe@davidson.edu
Matthew J. Lebo, *Stony Brook University*
mlebo@stonybrook.edu
- 4:55 **Push and Cover or Rally 'Round the Party?: National Political Conditions and the Incentives of Incumbent and Party Embodiment in the U.S. House**
We look at the effect of national conditions on House incumbent "party-connected" contributions. Among other things, we test whether members go into self-preservation mode or rally to the party's defense when their party is facing strong headwinds.
Bree Anders Larson, *Gettysburg College*
blarson@gettysburg.edu
Eric S. Heberly, *University of North Carolina, Charlotte*
esheberl@uncc.edu
- 5:10 **Two Dimensions of Conflict: How Ideological Inspired Ideology or Congress**
This paper offers evidence that, from 1930 to 1980, a partisan dimension in Congress was disrupted by a well-developed ideological dimension, which differed from the partisan dimension on race, but also on many other issues.
Hans C. Noel, *Georgetown University*
hcn4@georgetown.edu
- 9:25 **When Do Parties Affect Legislative Behavior**
Party influence in Congress is modeled as a function of the electoral cycle. Disunity in roll-call voting is found to be suppressed in election time. The effects vary with strength of party leadership, caucus diversity and general issue divisiveness.
Tim Weber, *Hampden University, Berlin*
tj.w@hampden.edu
Craig A. Parsons, *University of Oregon*
cap@uoregon.edu
- 5:40 **Disc., Gregory Robinson, State University of New York, Binghamton**
grabinas@binghamton.edu
Disc., Dante J. Scala, University of New Hampshire
dante.scala@unh.edu
- 6:00 **Audience Discussion**
- 41-4 **Room 4:35**
Presidential Power in Foreign Affairs
Buckingham on the 5th floor, Thur at 4:35 pm
Chair, Jeffrey Peake, *Clemson University*
jpeake@clemson.edu
- 4:40 **Presidential Rhetoric on the Israeli-Palestinian Conflict: The U.S. James K. Braxton and the Politics of Rhetoric**
This paper traces the development of presidential rhetoric on the Israeli-Palestinian conflict from Truman to Obama, and tries to determine how and why Obama's rhetoric has diverged from or converged with the rhetoric of his predecessors.
Rimou B. Barakat, *Marquette University*
rimou.barakat@gmail.com
- 4:52 **Bush Goes to War: Geopolitics and the Decision to Invade Iraq**
Bush's decision to invade Iraq has become controversial among political scientists and those who believe geopolitics was or was not involved. The recent memoirs of Bush, Cheney, and Rumsfeld, and soon Rice, provide new information on this conflict.
Rob Hunter, *Army State University*
jhunter@astate.edu
- 5:04 **Crime of Privilege?: A Quantitative Analysis of the State Secret Privilege**
This paper will be the first quantitative analysis of the evolution and impact of the legally dubious State Secret Privilege on the U.S. Presidency, from the earliest days of the Republic to the War on Terror, and the current Obama administration.
Brian R. Morgan, *Georgetown University*
brm24@georgetown.edu
- 5:16 **Gender Trap, Elite Women of Power and the Foreign Policy Presidency**
First Lady Hillary Clinton's foreign policy influence in the White House was disregarded during her own presidential bid (2008) because the gendering of leadership undermines soft-power diplomatic techniques and agenda inconsistent with hegemonism.
Gary B. Weckler, *University of Central Arkansas*
garyw@uca.edu
- 5:28 **The Cold War and the War on Terror: Constitutional Lesson Unlearned**
Unresolved war power questions in the wake of the Cold War continue to influence policy makers in the War on Terror. Two questions examined here involve presidentially-initiated military conflicts and secret presidential security initiatives.
Darren A. Wheeler, *Duquesne University*
darwheeler@duq.edu
- 5:40 **Disc., Brian Robert King, Muskingum University**
brking@muskingum.edu
Disc., Charles A. Smith, University of California, Irvine
casmith@uci.edu
- 6:00 **Audience Discussion**
- 42-9 **Room 4:35**
Foreign and Defense Policy in Congress
Price on the 5th floor, Thur at 4:35 pm
Chair, Larry L. Fowler, *Dartmouth College*
l.fowler@dartmouth.edu
- 4:40 **Capitol Hill and the Process of Base Realignment and Closure**
This paper aims to explain Congressmen's behavior regarding the closure of military bases. The questions to be addressed is why have congressmen interfered in the BRAC process, which was established with the purpose of eliminating politics from it.
Shenik Kellen de Lima, *Federal University of Minas Gerais/UFMG*
shenikellen@gmail.com
- 4:55 **On the Tides of War: Beyond? Examining Congressional Activities Post-War**
This paper considers if, when, and how Congress reclaims the powers ceded to the executive branch during periods of military conflict.
Justin Craig Peck, *University of Virginia*
jcp2d@virginia.edu

- 5:30 **Economic Reliance and War: Why Congress Cannot (or Will Not) Draw the Purple String**
New evidence suggests that local reliance on a military economy promotes increased legislative support for wars that presidents initiate, especially among members opposing the president's party who lack parties incentives to support these actions.
Rebecca U. Thorge, *University of Washington*
bthorge@u.washington.edu
- 5:25 **The Unappreciated Relationship: Congress and the State Department**
Why the difference between how Congress relates to the State Department and to the Defense Department? We explore standard explanations and others through interviews with former and current diplomats and military officers.
Charles Flea, *Hunter College and Graduate Center, CUNY*
cflea@hunter.cuny.edu
James A. Nathan, *Auburn University, Montgomery*
jnathan@auburn.edu
- 5:40 **Disc., Maria L. Fowler, Dartmouth College**
Linda Fowler, *Dartmouth College*
Linda.Fowler@dartmouth.edu
Disc., Scott Schrezniguel, *Northwestern University*
schrezn@stanford.edu
- 6:00 **Audience Discussion**
- 42-16 **Parliament Agenda Control**
Room Clark 10 on the 7th floor, Thur at 4:35 pm
4:35 **Chair, Sarah A. Trout, University of North Carolina, Chapel Hill**
strout@unc.edu
- 4:40 **Testing the Effect of Political Parties and Preferences in Legislative: Lessons from the U.S. States**
I examine the influence of parties and preferences in legislatures, using Nebraska's nonpartisan legislature and the comparable partisan Kansas, Iowa and Missouri Senates to analyze agenda control and the determinants of "roll rates" for members.
Jennifer Hayes Clark, *University of Houston*
jclark10@uh.edu
- 4:55 **Majoritarian Institutions and Majority Party Power**
Using an original dataset on the procedural rules in the 99 state legislatures, this paper explores whether majoritarian institutions attenuate majority party power.
Molly Cobb, *Stanford University*
mjcobb@stanford.edu
- 5:10 **Being Co-sponsor to Estimate BEL Location and Ideal Points in the Contemporary House**
I estimate a measure of his liberalism for all introduced legislation using differential rates of co-sponsorship among liberal and conservative lawmakers and find evidence of agenda setting in Congress.
Jeremiah John Garretson, *State University of New York, Stony Brook*
jeremiah.garretson@stonybrook.edu
- 5:25 **House Agenda Control in the Conservative Coalition Era**
We examine agenda control in the U.S. House during the nineteenth century when a conservative coalition of Southern Democrats and Republicans coalesced on a range of anti-liberal issues. We evaluate how effective this conservative coalition was.
Jeffery A. Jenkins, *University of Virginia*
jjenkins@virginia.edu
Nathan Williams Monroe, *University of California, Merced*
nmonroe2@ucmerced.edu
- 5:40 **Disc., Chris Ben Hartog, California Polytechnic State University**
chenhart@calpoly.edu
Disc., Keith E. Hamm, *Rice University*
khamm@rice.edu
- 6:00 **Audience Discussion**

- 44-109 **Sustainable: Rethinking the Teachings of American Constitutionalism (Co-sponsored with Politics and History, see 54-101)**
Room Spire Parlor on the 6th floor, Thur at 4:35 pm
A discussion of the approach to and content of constitutional law teaching in undergraduate courses in political science. The panel will focus on new Gillman, Graber, and Whittington casebook, *American Constitutionalism*.
- Chair, Keith E. Whittington, *Princeton University*
kwhit1@princeton.edu
- Facelist
Anna Law, *DePaul University*
alaw@depaul.edu
Kenneth Kerach, *Boston College*
kerach@bc.edu
Thomas Hayden Keck, *Syracuse University*
tkkeck@syr.edu
Mark A. Graber, *University of Maryland*
mgrab@law.umaryland.edu
Howard Gillman, *University of Southern California*
ghillman@usc.edu
- 45-5 **Gender, Race, and Judging (Co-sponsored with Gender and Politics, see 34-20)**
Room Chicago on the 5th floor, Thur at 4:35 pm
4:35 **Chair, Laura Moyer, Louisiana State University**
lmoyer@lsu.edu
- 4:40 **Politics and Gender Authority on the U.S. Court of Appeals**
This paper investigates the influence of political party and gender upon opinion assignment and authorship in sexual harassment cases on the U.S. Court of Appeals.
Sean Farhang, *University of California, Berkeley*
farhang@berkeley.edu
Jonathan P. Kastellec, *Princeton University*
jkastell@princeton.edu
Gregory John Wawro, *Columbia University*
gjw10@columbia.edu
- 4:52 **Assessing Judicial Empowerment Across Judge Gender, Race, and Ethnicity: Gender Bias, Disadvantages, Female Judges, and Judicial Performance Evaluations**
America's state judges are often subjected to judicial performance evaluations (JPEs). This research shows how the unconscious gender bias of the JPE's attorney evaluators systematically suppresses the judicial temperament scores of female judges.
Rebecca D. Gill, *University of Nevada, Las Vegas*
rebecca.gill@unlv.edu
- 5:04 **Race, Ethnicity, and Judicial Decision-making in the U.S. Circuit Courts**
Updating the Multi-User U.S. Courts of Appeals database through 2010, this analysis examines whether decision-making varies by judge race and ethnicity.
Susan Haber, *University of Georgia*
cmshaire@uga.edu
Barry Edwards, *University of Georgia*
bed@uga.edu
Phil March, *University of Georgia*
pjm11@uga.edu
Allison R. Ackermann, *University of Georgia*
allison.ackermann@gmail.com
Rachel Snyder, *University of Georgia*
rsnyder@uga.edu
- 5:16 **Female Judicial Appointment and the Content of Appellate Opinions**
We show that the random assignment of female judges to appellate court panels changes the textual content of published opinions, thereby influencing legal precedent. The changes appear to increase the representation of females in appellate cases.

- Andrew B. Hall, *Harvard University*
hall@fas.harvard.edu
Miffieal Zachary Gill, *Columbia University*
mgill@fas.harvard.edu
- 5:28 **Gender and the Content of U.S. Supreme Court Legal Argumentation**
In this paper, we examine the role of attorney gender in both content and influence of both briefs and oral arguments.
John Sauer, *University of North Carolina, Charlotte*
jsauer@uncg.edu
Eric B. Kabeny, *University of Wisconsin, Milwaukee*
ekabeny@uwm.edu
Tasney Sarver, *Baylor University*
tsarver@ben.edu
- 5:40 **Disc., Pamela Fiber, California State University, Fullerton**
pfiber@fullerton.edu
Disc., Laura Meyer, *Louisiana State University*
lmeyer@lsu.edu
- 6:00 **Audience Discussion**
- 45-18 **Public Opinion and the Courts**
Room
4:35 **Chair, Joseph D. Vira, Texas A&M University**
jura@politics.tamu.edu
- 4:40 **Unrepresenting Legislators: Bills Following vs. Public Support**
This design investigates the relative influence of behaviors that suggest deviations from judicial neutrality on perceptual legitimacy. We will be presenting different explanations for judicial outcomes in the context of an identical scenario.
Eden Husman, *Indiana University, Bloomington*
ehusman@indiana.edu
Beth Easter, *Indiana University*
beaster@indiana.edu
- 4:52 **Religious Reaction to and Influence on Prayer in Public Schools Cases**
How have courts reacted to Supreme Court cases involving prayer in public schools? By reviewing amicus curiae briefs and post-case comments by various faith, the intersection of religion as faith entities and as political entities begins to emerge.
Mary E. Carver, *Longwood University*
carverm@longwood.edu
Kristen Winder, *Longwood University*
winder.kristen@live.longwood.edu
- 5:04 **Publics, Press, and the Supreme Court: Reconsideration of Effects on Supreme Court Decision-making**
The paper provides further evidence in supporting the strength of public opinion on Supreme Court decision-making by focusing on its impact on salient reversal cases due to the endogenous effect of the mass media.
Michael Kenneth Romano, *Wayne Michigan University*
Michael.k.Romano@wmich.edu
- 5:16 **Supreme Court Caseloads and Public Reaction: A Survey Experiment**
I present the results of a national survey experiment that tests hypotheses regarding the public's reaction to various Supreme Court majority sizes in cases dealing with several policy issues.
Michael Salomone, *University of Minnesota*
michaels.salomone@tcso.umn.edu
- 5:28 **Creating the Public: Do Supreme Court Justices Make Decisions Based on Public Opinion?**
This research project analyzes the relationship between public opinion and Supreme Court votes at a new level of analysis, develops a new theory about why public opinion matters, and is the first analysis to examine this relationship conditionally.
Alisa Uribe, *Washington University, St. Louis*
auribe@wustl.edu
- 5:40 **Disc., Mark Jonathan McKenzie, Texas Tech University**
markjonathanzmckenzie@hotmail.com
Disc., Joseph D. Vira, *Texas A&M University*
jura@politics.tamu.edu
- 6:00 **Audience Discussion**
- 46-3 **Competition and Collective Action in American Federalism**
Room
4:35 **Chair, Sandra K. Schneider, Michigan State University**
skschneider@msu.edu
- 4:40 **Exploring Collective Solutions to Policy Dilemmas: Innovativeness and Interstate Competition**
In this paper we examine policy innovativeness and diffusion within the context of interstate competition. We develop unique measures of state receptiveness to innovation for the universe of compact over a fifty year period.
Ann O'M. Bowman, *Texas A&M University*
abowman@buschool.tamu.edu
Andrew Karch, *University of Minnesota*
akarch@umn.edu
Sean C. Nicholson-Crotty, *University of Missouri, Columbia*
nicholsoncrotty@missouri.edu
Neal D. Woods, *University of South Carolina*
neal.woods@usc.edu
- 4:55 **Institutional Determinants of City Policy Agendas in Wisconsin: A content analysis of city council minutes tests an interest group-style theory of intergovernmental relations.**
Bertram Johnson, *Middlebury College*
bjjohnson@middlebury.edu
- 5:10 **Cross-State Variation in Federal Education and Medicaid Waivers, 1991-2008**
What makes some states more likely to receive waivers from federal programs? This article presents results of model estimations of time-series panel data with dependent variables that measure of waivers in federal Medicaid and educational policy.
Bryan Shelby, *Wake Forest University*
shelbyb@wake.edu
- 5:25 **International Cooperation and Local Climate Protection: The Impact of State-Level Rules and Policies on Intercity Agreements**
This study is fundamentally concerned with the opportunities and constraints imposed by state governments on cooperation across jurisdictional boundaries for climate change and renewable energy development purposes by applying ICLM analysis.
Hsun Yuan, *Florida State University*
yuanj@fsoil.com
- 5:40 **Disc., Kathleen Hale, Auburn University**
khalek@auburn.edu
Disc., Sandra K. Schneider, *Michigan State University*
skschneider@msu.edu
- 6:00 **Audience Discussion**
- 47-2 **Urban Social Capital and Civic Society**
Room
4:35 **Chair, Kyu-Nam Han, Wayne State University**
kn.jun@wayne.edu
- 4:40 **Street Vendors: Unpacking the Potential Political Agency of Undocumented Informal Workers**
In a study of Chicago street vendors, this paper will assess the potential for political agency that informal work provides. In addition, it will examine how informal work can open the door to an informal citizenship status for undocumented workers.
Elizabeth Aheja, *University of Illinois, Chicago*
eaheja3@uic.edu
Amy Beth Schoenberger, *University of Illinois, Chicago*
aschoe3@uic.edu

- 4:57 **The Emergence of Community Political Networks, Micro-processes, and Macro-outcomes**
This paper examines the actor level decisions that shape the emergence of community political networks and links these micro-processes to macro outcomes including representational bias and community capacity.
Juliet Muenz, *University of Southern California*
emuenz@usc.edu
Chris Weare, *University of Southern California*
weare@usc.edu
- 5:04 **Genius, Cheap Talk and Information: The Movement of Practical Political Information in a Multi-ethnic City**
Utilizing qualitative interviews, content analysis and network analysis, I investigate how the varied multi-plex relationships in an increasingly multi-ethnic European city affects information movement in ways that impact urban policy.
Le Anh N. Nguyen, *Indiana University*
lenguyen@indiana.edu
- 5:36 **E-Government in Taiwan: Local Government Linkage between Government and Civil Society**
This paper uses a case study approach in two Taiwanese municipalities to examine the implementation of ECF in enhancing the cooperation between citizens and government officials in Taiwan's local governments.
Ye-Ea Tso, *University of North Texas*
dimecuj@gmail.com
Sandra A. Andrew, *University of North Texas*
sandraa@unt.edu
- 5:38 **Preferences and Political Factors as Sources of Social Capital at the Local Level: the Case of Chile**
Utility model of selective costs/benefits of participation in associative life; test of the hypothesis using data from surveys and Chilean municipalities; findings about the assumptions of the utility model and the importance of political factors.
Pavelo Eugenio Valdiviazo, *Universidad de los Lagos*
pvaldiv@uol.cl
Benjamín Villora, *Center for Applied Economics*
b_villora@yahoo.com
- 5:40 **Disc., Crystanna A. Jackson, Youngstown State University**
cajackson@ysu.edu
Disc., Kya-Nahm Jun, Wayne State University
kjun200@wayne.edu
- 6:00 **Audience Discussion**
- 49-3 **Issues Related to Race and Diversity in Education**
Room Clark 9 on the 7th floor, Thur at 4:35 pm
4:35 **Chair, Jennifer A. Delancy, University of Illinois, Urbana-Champaign**
delancyj@illinois.edu
- 4:40 **But Did He Graduate?: The Effect of Governing Structures on Minority Graduation Rates**
This work examines the relationship between external environmental factors, governing structures, and minority college graduation rates.
K. Jerri Capera, *Texas A&M University*
jucera@politics.tamu.edu
- 4:59 **Diversity and Knowledge Creation: An Empirical Investigation from U.S. States**
This research investigates the impact of student and faculty racial/ethnic diversity on students and faculties. We are looking the graduate programs across the United States on various subject areas for multiple years.
Sreerath Majumder, *Manchester College*
smajumder@manchester.edu
Stacie Koch, *Manchester College*
SLKoch@spartans.manchester.edu
- 5:10 **The Policy Effects of Bureaucratic Reorganization and Personnel Stability on Latinos**
In this study I examine the interactive relationship between the public management strategies of representative bureaucracy and personnel stability on the educational policy outcomes for Latinos.
Tahitha Susan Marie Morton, *Texas A&M University*
ts40thems@politics.tamu.edu
- 5:25 **The Progressive Argument for Charter Schools: Theory, Practice, and a Research Agenda**
This paper provides an overview of the progressive argument for charter schools, presents the findings of a mixed-method study assessing human resource practices across school sectors, and proposes a future research agenda.
Aimee Williamson, *Suffolk University*
awilliamson@suffolk.edu
Alex Medler, *National Association of Charter School Authorizers*
alexm@qualitycharter.org
- 5:46 **Disc., Andrew Vitez, University of Central Florida**
Avitez@ucf.edu
- 6:06 **Audience Discussion**
- 90-12 **Education Policy, Performance, and Reform**
Room October 3 on the 7th floor, Thur at 4:35 pm
4:35 **Chair, Jason P. Casella, University of Texas, Austin**
casella@mail.utexas.edu
- 4:46 **The Politics of For-profit Colleges, 1990-2011**
This paper examines the politics of the for-profit college sector. It highlights the emergence of the partisan divide over its reliance of federal funding and divergent efforts by the U.S. Department of Education to regulate it.
Suzanne Medler, *Cornell University*
sm24@cornell.edu
- 4:58 **Education Policy and the Politics of Performance**
This paper examines the advocacy politics engendered by federal education policies employ the results of high stakes standardized tests as performance measures through a qualitative case study emphasizing advocacy discourse.
Sean Mickell, *Syracuse University*
smickell@syracuse.edu
- 5:10 **Building Construction, Expenditures and Student Performance**
This paper explores the impact of school building expenditures on student performance. Results are assessed by comparison with other efforts to enhance students' academic performance.
Steven A. Peterkub, *Pennsylvania State University, Harrisburg*
sap12@psu.edu
- 5:25 **Exploring the Effects of State Integrated Education Reform on Student Academic Success in Higher Education**
This paper explores the impact of state integrated education reform on several measures of student achievement including college continuation rates, student retention, and graduation rates in public four-year postsecondary institutions.
Tom Rubovsky, *University of Oklahoma*
trubovsky@ou.edu
Thaddeus W. Connor, *University of Oklahoma*
tconnor@ou.edu
- 5:40 **Disc., Jason P. Casella, University of Texas, Austin**
casella@mail.utexas.edu
Disc., Aimee Hicklin, University of Oklahoma
ahicklin@ou.edu
- 6:00 **Audience Discussion**

- 51-3** **International Environmental Cooperation**
Room Monrose 4 on the 7th floor, Thur at 4:35 pm
4:35 **Chair, Gerhard Fuchs, University of Stuttgart**
 gerhard.fuchs@stwi.uni-stuttgart.de
4:40 **Climate Advocacy Interest Groups and Their Advocacy Strategies in the International Climate Change Negotiations**
 This paper examines the advocacy behavior of non-state actors in international climate change negotiations, and tests whether organizational resources can explain these actors' choice of advocacy strategies.
 Corina Betzold, Eidgenössische Technische Hochschule, Zurich
 corina.betzold@ir.pps.ethz.ch
- 4:51** **A Heterogeneous Labor Group Model of International Environmental Regulation Effectiveness**
 A finite mixture model is applied to identify latent groups and simultaneously measure the effect of an international environmental regime.
 Kyle A. Coleman, Florida State University
 colekx@indiana.edu
- 5:04** **Debating Sustainable Development in Global Climate Change Policy: The "Carbon Agreements" vs. the "People's Agreement of Cochabamba"**
 This paper will review two climate policy proposals and argue that the most prominent among them is designed to sustain a neoliberal form of capitalist development while the alternative seeks to challenge any form of capitalist development.
 Andrew Ripplinger, DePaul University
 aripplinger@gmail.com
- 5:16** **The Principle of Common-but-Differentiated Responsibility: Conflict of Environmental Justice and Human Rights**
 This paper analyzes the principle of common-but-differentiated responsibility within the texts of international environmental agreements and assesses whether the principle has the potential of promoting environmental justice and human rights.
 Cheung B. Seecharokun, Kenton State University
 cseecharb@kentstau.edu
- 5:28** **International Cooperation and Domestic Priorities: The Selection of World Heritage Sites**
 This paper addresses why the United Nations Educational, Scientific and Cultural Organization, with a mission of encouraging preservation, would deny states' efforts to bind themselves to a preservation policy through World Heritage Site status.
 Carle A. Steele, Texas Tech University
 csteele3@illinois.edu
- 5:40** **Chair, David J. Bair, Wayne University College**
 dbair@huron.uwo.ca
Chair, Gerhard Fuchs, University of Stuttgart
 gerhard.fuchs@stwi.uni-stuttgart.de
6:00 **Audience Discussion**
- 53-4** **The Accountability and Performance of Contracting**
Room Medinah Parlor on the 6th floor, Thur at 4:35 pm
4:35 **Chair, Evan J. Ringquist, Indiana University**
 eringqui@indiana.edu
- 4:49** **Measuring Contract Performance: Case Studies in Human Service Contracting**
 Human services contract performance is hard to measure. The growth of performance contracting sheds light on the puzzle. The paper employs a comparative case study to examine the extent that some agencies measure human service contract performance.
 Jabarius E. University of Maryland
 jhe@umd.edu
- 5:00** **Challenging the Rules of Games: What Influences the Development of Administrative Institutions?**
 Using a hierarchical linear model, this paper integrates theories on bureaucratic response, organizational ecology and institutional theory to examine the magnitude and timeliness of rulemaking in administrative agencies.
- Jessica Termon, Florida State University**
 jtu076@fsu.edu
- 5:20** **Chair, Lashon Hamilton Edwards, Sam Houston State University**
 lashon.edwards@shsu.edu
- 5:40** **Audience Discussion**
- 57-3** **Experiential Learning**
Room Salon 5 on the 3rd floor, Thur at 4:35 pm
4:35 **Chair, Johnny Goldfinger, Marian University**
 jgoldfinger@marion.edu
- 4:40** **Integrating Experiential Learning and the Weekly Seminar: West Virginia's Legislature vs. Internship Programs**
 I document success of integrative internship programs in incorporating experiential learning as legislative researchers and committee staffers with the academic rigor of seminars in examining legislative process literature and conducting research.
 Marybeth Wilson Beller, Marshall University
 beller@marshall.edu
- 4:53** **Evaluating the Impact of the Utah State Legislature Undergraduate Student Research as a Teaching Tool**
 Undergraduate students at Weber State University track the top twenty lobbyists, PACs, and corporate donations to all one hundred members of the Utah State Legislature and produce a report presented to the Governor.
 Gary Johnson, Weber State University
 garyjohnson@weber.edu
- 5:04** **Assessing the Impact of Incorporating Service Learning/Field Experiences into the Capstone Political Science Course**
 Using data compiled over the last three years, this paper examines the impact of service learning and field experiences on student learning in the capstone Political Science course.
 Jennifer Mazza, Ramapo College of New Jersey
 jmazza@ramapo.edu
- Michael A. Ungert, Ramapo College**
 ungmtr@ramapo.edu
- 5:16** **Teaching Political Values across Cultures: Challenging U.S. Concepts of Individualism to Students in Beijing**
 This case study examines successes and failures in communicating American understandings of individualism to Chinese university students, whose negative interpretation of the concept opposes the positive attributes ascribed to in the United States.
 Mary E. McGuire, State University of New York, Cortland
 mary.mcguire@cornell.edu
- 5:28** **From Michigan to Massachusetts: Experiential Learning in Social Justice**
 Experiential learning addresses the process by which students acquire knowledge in a non-traditional environment. To illustrate the value of this approach we use a case study of applying coursework in IR to interviews with war victims in Sierra Leone.
 Elizabeth Erin Whelan, Western Michigan University
 elizabeth.e.whelan@wmich.edu
- Charlotte Malone, Wellesley College**
 chuline@wellesley.edu
- 5:40** **Chair, Jeffrey Kraus, Wagner College**
 jkraus@wagner.edu
- 6:00** **Audience Discussion**

Thursday, April 12 at 4:35 pm

59-200 Methodology Posters (Co-sponsored with Methodology, see 38-200)

- Post. 1 A Comparison of Simultaneous and Sequential Colonel Blotto Games with the Property of the Weakest Link against the Best Shot**
We endogenize the offensive strategy of the attacker in Colonel Blotto games with weakest link against best shot and show that the attacker chooses a sequential strategy and attacks one field at a time at equilibrium. We also conduct experiments.
Yumiko Baba, *Aoyama University*
yumiko.baba@gmail.com
- Post. 2 Special Interest Groups and Legislative Policy Execution**
The paper investigates policy outcomes in a dynamic probabilistic voting model of legislative policy formation where the number of veto players can lead to considerable influence by special interest groups.
Cyrus Aghaouali, *Stanford University*
Aghaouali_Cyrus@gsi.stanford.edu
- Post. 3 Public Diffusion through Social Networks: A Markov Chain Monte Carlo Simulation**
This research examines competing hypotheses for the diffusion of deficit spending by Chinese local governments: social diffusion, competition, learning, and coercion. It contrasts their explanatory weight using Markov chain simulations of each model.
Dean Kara, *Massachusetts Institute of Technology*
dkara@mit.edu
Dir., Cynthia A. Bottona, *Shippensburg University*
cabona@ship.edu
- Post. 4 A Time-varying Dynamic Bayesian Analysis of Oil Price Volatility and International Cooperation**
The consequences of oil price changes in the international environment are difficult to discern due to issues of endogeneity, volatility and collinearity. This paper uses a Bayesian dynamic model to learn the role of oil in international negotiations.
Adriano Crespo-Vecino, *Washington University, St Louis*
acrespo@wustl.edu
- Post. 5 Using Singular Value Decompositions to Construct an Index of Regime "Exclusivity": Based upon Barriers to Entry, National Political Obligations**
We present an index of regime exclusivity based upon requirements for national office drawn from 186 constitutions. To reveal the forces behind groupings of these states we apply an analytic technique based on singular values and singular vectors.
Cynthia A. Bottona, *Shippensburg University*
cabona@ship.edu
David A. James, *University of Michigan, Dearborn*
dajames@zoo.umich.edu
- Post. 6 Visualizing Bibliometric Research in Canada: Evidence from Publications Acted Upon, 1990-2009**
This article combines bibliometric analysis and science overlay mapping to visualize the "invisible college" of Canadian born research.
Guangyuan Hu, *Shanghai University of Finance and Economics*
hgy001@gmail.com
- Post. 7 Party Benefits and Leaders' Bargaining Under Uncertainty**
Conventional wisdom says party are beneficial for its members. This paper challenges this view, it may be more beneficial for party leaders to gain from non-members than members. The key is that party leaders have better information on his members.
Zhenhua Wu, *Arizona State University*
wzhenhua@asu.edu

Thursday, April 12 at 4:35 pm**61-202 Comparative Politics Posters 3**

- Post. 8 Integration and the Crisis-Driven Path: The Development of Bureaucratic Institutions: The Case of Japan, 1992-2003**
Through an examination of Japan's experience with financial regulation between 1992-2003 this paper demonstrates that crisis-driven institutional development entails a shift toward a more flexible, trust-type bureaucratic structure.
Miklos Sebok, *Hungarian Academy of Sciences*
sebok.miklos@mtapi.hu
- Post. 9 The Effects of Individual-Level Psychology on Acceptance of the Hungarian Narrative in Azerbaijan's SIMA**
An analysis of the psychological characteristics affecting an individual's acceptance of the dominant narrative in an authoritarian state.
Trevin Large, *University of Central Florida*
t-large@knights.ucf.edu
- Post. 10 Challenges of Democratization in Cuba**
Based on qualitative methods, the paper explores challenges to democratic transition in Cuba: lack of vibrant civil society, strong regime support from other dictatorships, communist party involvement, isolationism, Castro legacy, power succession.
Olga Kostomarov, *Loyola University, Chicago*
okostomarov@luc.edu
- Post. 11 Political Culture and the Rise of Hybrid Regimes**
This essay examines the role that political culture plays in giving rise to hybrid regimes. In order to have consolidated democracies the major political forces need to be habituated to the values and norms of democracy.
Ervik Kalfi, *Graduate Center, CUNY*
ekalfi@gc.cuny.edu
- Post. 12 All Politics is Local: Examining Afghanistan's Central Government's Role in State-Building at the Provincial Level**
An examination of state-building in Afghanistan using original data to investigate the relationship between the central government, its appointees, and insurgent penetration in Afghanistan's provinces.
Patrick Grant, *Randolph College, Shaw University*
pgrant@shaw.edu
- Post. 13 Political Intervention in China: From Coercion to Restraint**
This paper studies the change of intervention style in Chinese politics. It has found that violent propensity in the government response to the social needs has given way to a mutually advantageous approach in the post-Deng era.
Shitao Bin Huo, *University of Wisconsin, Baraboo/Sank*
Shitao.huo@uw.edu
- Post. 14 Do They Still Love Democracy?: Public Opinion on Democracy in Central and Eastern Europe, 1993-2004**
The paper examines the determinants of public support for democracy in the Czech Republic, Hungary, and Poland during the 1992-2004 period and addresses the question of whether these sources have changed over time.
Zoltan Mako, *University of Delaware*
zmako@udel.edu
Doc., Julian Ayerata, *Universidad Externado de Colombia*
julianj.ayerata@uexternado.edu.co
- Post. 15 Developing Democratic Consolidation as a Concept: Insights from the Developing World**
I employ consolidation as a concept and contend its merit is more due to its conceptual cohesion within the democratization literature, rather than a result of a lack of substantive interest in the phenomenon under study.
Joel Olszewski, *Southern Illinois University*
jolszewski@ysba.com
- Post. 16 Resource Nationalism and Ethnic Relations: A Comparative Study of Kazakhstan, Russia and Canada**
This paper addresses the connection between resource nationalism in the oil sector and political regime type by comparing three different types of resource-rich political regimes: Kazakhstan, Russia and Canada.
Ekin Kucukhumbaz, *University of Connecticut*
ekin.kucukhumbaz@uconn.edu
- Post. 17 Influence on Local Fiscal Transfers by Governing Parties and Its Members under Mixed-Member Systems: The Case of Japan**
This research shows that under mixed-member systems, with moderately strong organization of governing parties, parties' influence dominates fiscal relationships.
Akinaka Matsuo, *Rice University*
amatsuo@rice.edu
- Post. 18 Level of Party System Nationalization and the (Re)centralization of National Government in 25 Democracies, 1970-2010**
Paper analyzes 25 democracies to verify if there is a correlation between nationalization of party systems, degree of regional governmental authorities and regional public spending. Causal directions, when correlations exist, will be discussed.
Fabrício Viveiros, *University of São Paulo*
fabricio.viveiros@usp.br
- Post. 19 Political Sophistication, Ethical Values and Social Capital**
This paper investigates the possible relationship between the degree people believe in particular universal values, social capital, and political sophistication.
Jonathan Curtis Young, *West Virginia University*
Jonathan.Young@mail.wvu.edu
Doc., Bryan J. Brumacki, *University of Florida*
brumacki@ufl.edu
- Post. 20 Legislators and Parties: Examining Discipline in the Multi-Party Systems of the European Parliament**
This paper examines voting behavior within the supranational party groups of the European Parliament and investigates to what extent these groups can sway individuals away from their national party when preferences diverge.
Andreas Stephanie Aldrich, *University of Pittsburgh*
aldrich.andrea@gmail.com
- Post. 21 Constitutional Veto Points, Convergence, and Divergence in the Political Economy: A Study of Recent Social Welfare Developments in Six West European Countries**
The paper tests and rejects the "constitutional veto points" hypothesis, highlights general problems in the study of welfare development, and calls for a focus on real policy processes instead of on generic comparisons based on regime distinction.
Bardo Elias, *Georgetown University*
b2b79@georgetown.edu
- Post. 22 Causes of Recent Anti-Americanism in South Korea**
While most of the South Koreans hold very positive attitudes towards the U.S., the younger generation has recently been expressing anti-American sentiment. To explore causes of Anti-Americanism in Korea, the study conducted empirical survey research.
Young-Choung Kim, *University of Evansville*
yckim@yahoo.com
- Post. 23 Democracy and Authoritarian State Formation in Islam: A Hybrid Method Analysis**
This research investigates democratization in Muslim dominated countries by using a mixed method analysis. The effects of authoritarian state tradition along with economic and external factors prevent these countries on their way of democratization.
Elhan Aydemir, *Northwestern Illinois University*
elhan_aydemir@yahoo.com
Doc., Elizabeth Zechmeister, *Vanderbilt University*
liz.zechmeister@vanderbilt.edu
- Post. 24 Fragile States, Stable Institutions, Economic Crisis in Chinese History: A Comparative Perspective**
In this paper, I argue that the Central Autocratic System (CAS) shapes the pattern of political stability of the Chinese states and the consistency of non-democratic regime in the Chinese history.

- Gang Wang, *University of California, Berkeley*
wanggang@berkeley.edu
- Post 25 **Gifts, Agents of Discontent, or Simply Objectors?: The Formation of NGOs in Sub-Saharan Africa as a Result of the World Bank Capacity-Building Initiative**
We investigate if the World Bank's decision to include NGOs in Sub-Saharan Africa as funding recipients worked in consonance with the natural emergence and development of NGOs, or served to create the process.
Peggy Ann James, *University of Wisconsin, Parkside*
james@uwp.edu
James Gorman, *University of Wisconsin, Parkside*
gornin05@uwp.edu
- Post 26 **The Shocking Origins of Political Transitions: Earthquakes**
We examine the impact of earthquakes on political transitions. Surprisingly, earthquake shocks create a democratic window of opportunity, but this window is narrowed by improved economic conditions. The net effect is a transition into democracy.
Nejat Anbarci, *Deakin University*
nejat.anbarci@deakin.edu.au
Prasad Senkar Bhattacharya, *Deakin University*
prasad.bhattacharya@deakin.edu.au
Mohammad Habibur Rahman, *Deakin University*
mhr@deakin.edu.au
Mahmut Ufuksoy, *Deakin University*
mahmut@deakin.edu.au
- Post 27 **Institutional Variables, Balance of Power, and Agenda Control: Evidence from the Argentine Subnational Legislatures**
I show how patterns of legislative competition, as well as the rules and practices in the legislative process, affect the relative success of individual legislators, and the type of state's legislation approved in Argentine subnational legislatures.
Marina Paola Latsala, *University of Houston*
mplacalle@uh.edu
- Post 28 **Party System Stability and Coal Government in Europe, 1992-2011**
In this paper the relation between party system stability, measured mainly in terms of electoral volatility, and quality of governance in European democracies during the last twenty years is analyzed, both quantitatively and qualitatively.
Andreas Ripstein, *University of Gothenburg*
andreas.ripstein@gu.se
Disc., Eduardo Aleman, *University of Houston*
ealeman2@uh.edu
- Post 29 **Essential Trade Agreements, Disagreement, and Interest Groups**
This paper builds off prior findings that democratic governments are more likely to sign trade agreements. The arguments put forth here is one of domestic constraint.
Kim-Lee Park, *University of Colorado*
kim.lee@colorado.edu
- Post 30 **Rise Within Group and Between-Group Inequality Increase the Potential for Intra-Group Conflict**
The empirical analysis of Baldwin-Huber data enables constructing an indicator of between and within group inequality to test effect of within group inequality on inter group conflict.
Bures Kanyinsir Kaya, *University of Florida*
kaniska@gmail.com
- Post 31 **Local Democracy in a Hybrid State: Elections and Protest in Uzbekistan, Russia**
The narrative of Russia's authoritarian backsliding suits to grapple with the variation in sub-national politics. This poster offers a case study of Volzhskiy, which long supported the Communist Party, but has evolved into a pluralistic system.
Abbas Denise Evans, *University of Pennsylvania*
aevas2@pas.upenn.edu
- Post 32 **Turnout and the Vote or Protest: The Effect of Inequality on the Political Participation**
The paper explores the relationship between voting and protest. Utilizing CSES data, I find the negative relationship between protest and voter turnout coexists on the level of inequality.
Seokho Han, *Korea University*
hansokho@kicta.ac.kr
- Post 33 **Why do Leaders Delegate Authority?: The Creation and Use of Courts in Semi-authoritarian Regimes**
The paper develops a game theoretic approach to delegation of authority in semi-authoritarian regimes in regards to establishing constitutional courts.
Jacqueline Stewart, *State University of New York, Buffalo*
jstewart@buffalo.edu
Disc., Lucy M. Goodhart, *Columbia University*
lmg2005@columbia.edu
- 66-102 **Roundtable: Honoring Barbara Barrad, Winner of the Women's Caucus Outstanding Professional Achievement Award**
- Room: Hancock Parlor on the 6th floor; Time at 4:35 pm
Participants will reflect on the contributions and legacy of Professor Barrad's work as a teacher, scholar, and mentor.
Chair: Clady Simon Rosenthal, *University of Oklahoma*
rosenthal@cru.edu
- Panelist: Brian P. Frederick, *Bridgewater State College*
brian.frederick@bridgew.edu
Richard Mattheo, *Loyola University Chicago*
rmattheo@luc.edu
Andrea Nfede Mestog-Mathie, *Washington University*
amathie@arts.wustl.edu
Alisa Von Hagek, *University of Wisconsin-Superior*
avonhagek@yahoo.com
- 71-3 **On the Cutting Edge: New Latino Politics Research on Attitudes and Media**
Clerk 3 on the 7th floor; Time at 4:35 pm
Chair: Ana Belen Franco, *University of Texas, Pan American*
franob@upa.edu
- 4:40 **Spanish language Media in the U.S. State Legislatures**
Data from a survey, "Media and Public Policy in the States: 2011 Survey" and in-depth interviews with state legislators reveal an understanding of the types of information influencing Latino state legislators as they engage in the lawmaking process.
Dr. Xavier Medina Vidot, *University of California, Riverside*
dxmedina@gmail.com
- 4:55 **How Attention Remains of Spanish language Media**
Are media outlets that primarily serve the Latino population in the United States influenced in what policy areas they cover by which areas are emphasized by the president or the mainstream English language press?
Christopher Onda, *University of Kentucky*
clris@chrisonda.com
- 5:10 **The Impact of Social Networks on Latino Attitudes and Non-electoral Political Participation**
We use the 2010 Pew Hispanic Center National Survey of Latinos to test one expectation that Latino attitudes and propensity to engage in non-electoral forms of political participation will be strongly influenced by their social networks.
Antonio Rodriguez, *University of Maryland, College Park*
aroninn@umd.edu
Stella Rouse, *University of Maryland*
rouse@umd.edu
- 5:25 **Exploring the Millennial Generation's Attitudes Towards E-Verify and Immigration**
This study examines the Millennial Generation's attitudes pertaining to immigration and employment verification using an original

- survey administered to undergraduate students in two distinct regions of the United States.
Ashley Ryan Ross, *Texas A&M University, Corpus Christi*
ashley.ross@tamuc.edu
Sasha Rouse, *University of Maryland*
srouse@umd.edu
- 5:40 **Disc., Betina Carate Wijkström, Wake Forest University**
wilkinbo@wfu.edu
Disc., Walter C. Wilson, University of Texas, San Antonio
walter.wilson@utsa.edu
- 6:00 **Audience Discussion**
- 74-B **Other Network Applications: American and International**
Room: Desobert 2 on the 7th floor, Thur at 4:35 pm
4:35 **Chair, Manuel Fischer, University of Geneva**
manuel.fischer@unige.ch
- 4:40 **New Approaches to Distance Theory, Valued Directed Graphs and Networks**
Valued directed graphs and social network analysis are applied to distance theory in an attempt to update traditional game theoretical models away from a closed game system of few actors and towards a dynamic system of the interdependent world.
Cathy Goodman, *Creighton University*
cag76286@creighton.edu
- 4:52 **The Globalization of International Election Monitoring Policy: A Relational Analysis on Policy Diffusion**
The purpose of this research is to determine the reasons why international election monitoring policy is spread in a spatially clustered manner.
Hyo-ryoung Jung, *Embassy of the Republic of Korea*
godnessjr@gmail.com
- 5:04 **Constructing a Fourth Face of Parties Under the 2008 Presidential Nomination Process**
I argue that there is a fourth face of parties that needs to be included in the Katz and Mair model of parties. Through FEC filings, I will present what this fourth face looks like and discuss some of the movement associated with that face.
Scott Limbocker, *University of Arkansas*
slimbock@gmail.com
- 5:16 **Vulnerability to Cyber Attacks: The Problem of Inter-State Connectedness**
I ask what factors make a state more vulnerable to cyber attacks? Using social network theory, I predict that states that are located on multiple levels within a dense web of inter-state connectivity are more vulnerable to cyber attacks.
Alyssa M. Nickles, *Creighton University*
alyssanickles@creighton.edu
- 5:28 **Tracking Social Change: Examining the Impact of the Internet on Contemporary American Social Movements**
The authors compare two social movements to examine the impact of the internet on contemporary American social movements.
Brienne Parker, *University of Oklahoma*
Brieparker@ou.edu
Jamie Nicole Smith, *University of Oklahoma*
jamie.n.smith-1@ou.edu
- 5:40 **Disc., Janet M. Boy-Hodickmeier, Ohio State University**
janetm.boy1@osu.edu
Disc., Manuel Fischer, University of Geneva
manuel.fischer@unige.ch
- 6:00 **Audience Discussion**
- 75-1 **Representation and Responsibility**
Room: Clark 7 on the 7th floor, Thur at 4:35 pm
4:35 **Chair, Felicia Owoya Fofie, Ghana Institute of Management and Public Administration (GIMPA), Achimota-Accra, Ghana**
fofief@cardiff.ac.uk
- 4:40 **Political Violence and the Evolution of Protest Support: Evidence from Contemporary Islamist Violence against Protesters in Malawi in July and subsequent planned protests in August allow us to study who participates in protest before and after the risk of violence is made more tangible and explicit to potential protest participants.**
Kim V. Malone, *Texas A&M University*
kdmalone@tamu.edu
John Kadzandira, *University of Malawi*
kadzandira@unimwi.net
Amanda Lea Robbins, *Stanford University*
ale Robbins@stanford.edu
- 4:52 **The New Norms: Institutional Change and the Importance of Context in Understanding the Contentious Politics of Senegal's Family Code**
In this paper I present a history of the creation and evolution of the Family Code in Senegal. I underscore the necessity of historical context when analyzing current political events and the value of this context for guiding political action abroad.
Brian Alan Gray, *University of Oregon*
bgray@uoregon.edu
- 5:04 **Analyzing the Substantive Representation of Women Cabinet Members in sub-Saharan Africa**
Despite the increase in women's presence in SSA cabinets, no known study has researched their substantive representation. We explore whether women in cabinets in sub-Saharan Africa represent women's interest in policy making and how if they do.
Chyela Nwankeor, *University of Delaware*
cnwankeor@udel.edu
Gretchen Bauer, *University of Delaware*
gretchen@udel.edu
- 5:16 **The Question of Islamism and Democratization in Postwar Liberia**
The first democratically elected Liberian government has promised to establish a new democratic style of governance. This paper seeks to assess its project of so called participatory democracy with a special focus on the inclusion of women.
Doerte Rompel, *Frankfurt University*
doerte.rompel@gmail.com
- 5:28 **The World's Worst Government: Corruption, Human Rights Abuse, and the Prospects for Reform in Equatorial Guinea**
Equatorial Guinea, a small peninsula in West Africa, has long been among the world's most repressive and corrupt dictatorships. This paper considers the prospects for reform when President Teodoro Obiang passes from the scene in the near future.
Robert E. Williams, *Pepperdine University*
robert.williams@pepperdine.edu
- 5:40 **Disc., Maura Aldreda, Florida International University**
maurad01@fiu.edu
- 6:00 **Audience Discussion**

Friday, April 13 at 8:30 am

1-4 **Perspectives on the Obama Presidency (Co-sponsored with Presidency and Executive Politics, see 41-45)**

Wilson on the 3rd floor, Fri at 8:30 am

8:30 **Chair, Fred I. Greenstein, Princeton University**
fig@princeton.edu8:35 **Barack Obama, Chief Executive, Tea Party Influence on Presidential Rhetoric**

This paper examines the impact of the Tea Party movement on the rhetoric of President Barack Obama. The President was slow to acknowledge the Tea Parties in 2009 and 2010, but by 2011 they represented a dominant presence in presidential rhetoric.

Michael J. Faber, Indiana University
professorfaber@gmail.com

8:55 **Top 10 Reasons Why Barack Obama Won in 2008 and How They Will Impact the 2012 Election**

There are several reasons why Barack Obama won the presidency in 2008. The top 10 reasons are explored here using both quantitative and qualitative data. Those factors are then examined in the context of how they might impact the 2012 contest.

Sean D. Foreman, Barry University
sforeman@msis.barry.edu

9:15 **Barack Obama as Agenda Leader: An Early Assessment**

Obama's agenda leadership is assessed using measures of presidential attention, media coverage, public opinion, and congressional attention on policy issues ranging from the economy to Afghanistan.

Jeffrey Peake, Clemson University
jpeake@clemson.edu

Joshua Maresano, Clemson University
jmaresa@g.clemson.edu

9:35 **Disc, Tim H. Brasing, Alvernia University**

tim.brasing@alvernia.edu

9:55 **Audience Discussion**1-19 **Comparative Perspectives on Immigrants and Immigration (Co-sponsored with Race, Class, and Ethnicity, see 31-32)**

Hancock Parlor on the 6th floor, Fri at 8:30 am

8:30 **Chair, David L. Leal, University of Texas, Austin**
dleal@austin.utexas.edu8:45 **Explaining Group Threat: The Role of Implicit Intergroup Attitudes**

This paper examines individual-level causes of perceived group threat. We find that implicit attitudes toward Muslims explain feelings of group threat in majority-group individuals in two European nations.

Scott B. Blinder, University of Oxford
scott.blinder@com.ox.ac.uk

Lynne Lundgren, University of California, San Diego
lundgre@ucsd.edu

8:50 **Differential Determinants of Intergroup and Immigrant Prejudice: Evidence from South Africa**

Research on prejudice toward foreign-born minorities conflates immigrant and ethnic identities. Through a survey lab experiment, this paper explores the differential determinants of ethnic and immigrant prejudice.

Adam Horne, New York University
ash33@nyu.edu

9:05 **Racial Attitudes and Immigration: An Exploration Based on Cross-national Experiments in the U.S., U.K., Japan, and Korea**

We investigate explicit and implicit measures of racial bias as predictors of attitudes about immigration, both at the level of national policy and willingness to admit individual immigrants.

Shaobo Lyengar, Stanford University

shyengar@stanford.edu

Solomon Messing, Stanford University

messing@stanford.edu

9:20

Muslim Immigration and Political Agency: A New Perspective on Capitalist Revolution

We explore ways in which Muslim immigrants have a measure of political agency. In a series of experiments, we explore whether Muslim immigrants may impact European attitudes towards them by voting locally in their new home.

Yphraek Lekkas, Stanford University

ylekka@stanford.edu

Stefan Dahlberg, University of Gothenburg

stefan.dahlberg@pol.gu.se

Paul M. Sniderman, Stanford University

psnider@stanford.edu

9:35

Disc., Karan Datta, Harvard University

kdatta@fas.harvard.edu

Disc., David L. Leal, University of Texas, Austin

dleal@austin.utexas.edu

9:55

Audience Discussion

1-5

Threats to Democratic Liberties

Room

Clark 9 on the 7th floor, Fri at 8:30 am

8:30

Chair, Devin Joshi, University of Denver

devin.joshi@du.edu

8:35

Relating "Discussion" into the Discussion: Innovation in the Calibration of Democracy

Existing democracy indexes have not measured the political process after election. This study introduces a component, "discussion," not directly equating to deliberation, and proposes a new index of the "discussional" conception of democracy.

Yusef Kamaldeen, Kean University

kamaldeen@kean.edu

8:55

The Eyes and Ears Behind the Wheel: Protective Citizens' Eye Search and Petition Methods Assessing Local Government

The rights to petition and free speech are certainly not unlimited. However, our societal focus should be on limiting the government's ability to inhibit a citizen's speech and petition rights at public meetings, except in limited circumstances.

Sarah K. Klaper, DePaul University

sklaper@depaul.edu

9:15

Building What They Need: The Political Interdependence of Government Capabilities

We argue that state censorship occurs, in part, for political reasons and we explain under what political conditions states censor. Data provided by the Google Corporation on government shutdown requests provides cross-national comparative evidence.

Stephan August Meserve, Texas Tech University

stephanmeserve2@gmail.com

Daniel Pemstein, Vanderbilt University

dnpemstein@vanderbilt.edu

9:35

Disc., Devin Joshi, University of Denver

devin.joshi@du.edu

9:55

Audience Discussion

4-5

Federalism and Political Parties in Developing Nations

Room

Salon 10 on the 3rd floor, Fri at 8:30 am

8:30

Chair, Mario L. Chacón, NYU Abu Dhabi

mario.chacon@nyu.edu

8:35

Disc. Patricia Mitter, Brazil

We use a regression discontinuity design to assess the ability of Brazilian parties to encourage votes in different elections.

- George Avelino, *Fundação Getúlio Vargas, São Paulo*
George.Avelino@fgv.br
Clara Biderman, *Fundação Getúlio Vargas, São Paulo*
Cla.Biderman@fgv.br
Leonardo Sangalli Barroso, *Fundação Getúlio Vargas, São Paulo*
leobarroso@fgv.br
- 8:47 **Party Regulation, Federalism, and Democratic Consolidation: Conceptualizing Constraints in Three Democracies**
By offering a new conceptualization and measurement of cross-state and cross-level differences in party regulation, we demonstrate the analytic costs of ignoring subnational variation in the rules governing party politics.
Matthew Cairns Ingram, *University of Massachusetts, Dartmouth*
mingra@umassd.edu
Ineke Harbers, *University of Amsterdam*
i.harbers@uva.nl
- 8:59 **Brand Religion and the Breakdown of Political Parties in Latin America**
I developed and tested an explanation for the recent breakdown of several established political parties in Latin America, one that highlights the impact of intraparty competition and elite actions on voter behavior.
Nathan Lujan, *San March Institute*
nlujan@psdscecon.edu
- 9:11 **Trading for Development: Party Reckoning in Regionally Heterogeneous Federal Nations**
Regional disparities in political and economic development create variance in policymaking environments within nations. Federalism institutionalizes these differences: national party systems bridge divides with trades of votes for central transfers.
Melissa Ziegler Rogers, *Clemson Graduate University*
melissa.rogers@cgsu.edu
- 9:23 **When Do Local Party Leaders Mobilize to Support Candidates for Higher Office? An Analysis of Municipal Support for gubernatorial and Presidential Candidates in Mexico**
Based on data from Mexican elections, we consider the circumstances under which party leaders at the local (municipal) level exert effort to mobilize voters in support of the party's candidates in gubernatorial and presidential office.
Guillermo Rosas, *Washington University, St. Louis*
grosas@wustl.edu
Adrian Lucardé, *Washington University, St. Louis*
adrianlucard@wustl.edu
Diana Rangel, *Washington University, St. Louis*
rangel.d@wustl.edu
- 9:38 **Plc., María L. Chacón, New York University, Abu Dhabi**
maria.chacon@nyu.edu
- 9:55 **Audience Discussion**
- 9:35 **Reintegrating Ex-cooperators in Indonesia: What Role can the HR Play for Democracy?**
The paper discusses the political ramifications of reintegration programs that the UN engages in. The implications for the political culture among ex-cooperators are spelled out in the case of Liberia.
Johanna Soderstrom, *Department of Government*
johanna.soderstrom@statsvet.uu.se
- 9:35 **Plc., Olga A. Onuch, University of Oxford**
olga.onuch@politics.ox.ac.uk
- 9:58 **Audience Discussion**
- 6-5 **Comparative Study of Electoral Rules and Institutions**
Room 3 on the 7th floor, Fri at 8:30 am
- 8:30 **Chair, Jessica Fortin, GESIS (Leibniz-Institut für Sozialwissenschaften)**
jessica.fortin@gesis.org
- 8:35 **Electoral Rules, Ambition, and Post-bureling in the Mexican Chamber of Deputies, 1997-2009**
I find that legislators elected in districts engage in much more post-bureling than those elected through PR, and that legislators who submit state-targeted budget amendments are more likely to pursue state-level careers.
Yann P. Keravel, *University of New Mexico*
keravel@unm.edu
- 8:50 **Excellent for the Public Good?: Electoral Systems and Best Practices in Modern Democracies**
Electoral institutions affect the provision of private and public goods in agriculture. In conjunction with partisan politics they affect policy makers' vulnerability to electoral threats and interest groups' ability to take advantage of it.
Matthias Ortenski, *Humboldt University, Berlin*
matthias.ortenski@hu-berlin.de
- 9:08 **The Impact of Electoral System on Party Switching**
In this paper I evaluate the effect of electoral system on party switching, by taking advantage of the 2008 Romanian electoral reform. Before 2008 Romania used a closed list proportional system while the reform introduced a dependent mixed system.
Marlus Madesa, *Florida State University*
mmadesa@fsu.edu
- 9:28 **The Cross-national Determinants of Electoral Finance Regulation**
In this paper we develop and test competing theories of the determinants of electoral finance regulation using data on 29 types of election finance rules in 117 democracies around the world.
Naunihal Singh, *University of Notre Dame*
nsinghi@nd.edu
- 9:35 **Plc., Jessica Fortin, GESIS (Leibniz-Institut für Sozialwissenschaften)**
jessica.fortin@gesis.org
- 9:55 **Plc., Kunitoshi Nemoto, University of British Columbia**
kunitoshi.nemoto@ubc.ca
- Audience Discussion**
- 6-6 **Governing Party Agendas and Policy Change**
Room LaSalle 3 on the 7th floor, Fri at 8:30 am
- 8:30 **Chair, Frank R. Baumgartner, University of North Carolina, Chapel Hill**
frank@unc.edu
- 8:35 **Governing Party Agendas, Values and Electoral Success: Policy Regulation as Asset and Liability**
The paper analyzes whether governing policy agendas follow party issue strengths, when governments address liabilities and when they rely on strengths; and whether public opinion evaluations of government handling in response to government proposals.

	<p>Jane Green, <i>University of Manchester</i> jane.green@manchester.ac.uk</p> <p>Will Jennings, <i>University of Manchester</i> Will.Jennings@manchester.ac.uk</p>	<p>clarity of responsibility, democratic culture and economic efficiency and floods support for all the theories.</p> <p>Yu Xiao, <i>University of Pittsburgh</i> yux10@pitt.edu</p>	
8:47	<p>Do Parties' Oversight Strategies Translate Into Policy Outcomes? Researchers have defined when coalition partners use oversight but not the effect that oversight has on government policy. Do ministers backed with oversight junior ministers toe the coalition's policy line more than those without one? Christine S. Lipsmeyer, <i>Texas A&M University</i> lipsmeyer@tsonline.edu</p>	9:35	<p>Disc., Guy D. Whitten, <i>Texas A&M University</i> whitten@polisci.tamu.edu</p>
8:59	<p>Policy Instability in a Comparative Perspective: The Context of Meritocracy This paper shows that policy instability has an internal dynamic based on the existence of political quarrels and competition for leadership positions also the likelihood of political quarrels increases in the presence of socio-political changes. Must Rosenzhan, <i>State University of New York, Binghamton</i> mrosen@binghamton.edu</p>	9:55	<p>Disc., Laron K Williams, <i>University of Missouri</i> williamslar@missouri.edu</p> <p>Audience Discussion</p>
9:11	<p>Policy Feedback Mechanisms and Institutional Change When does a certain feedback effect (increasing or decreasing returns) drive stability or change? This study suggests that both increasing and decreasing returns may promote stability or change depending on the dominant type of human agency. Zeki Sarigiđil, <i>Bilkent University</i> sarigiđil@bilkent.edu.tr</p>	7-5 Room 8:30	<p>Comparative Perspectives on Political Accountability Sandburg 6 on the 7th floor, Fri at 8:30 am Chair, François Gelineau, <i>Université Laval</i> francois.gelineau@pol.ulaval.ca</p>
9:23	<p>Political Institutions and Policy Outcomes This paper investigates how political settings affect policy outcomes subject to institutional constraints and shows that institutional settings perform differently in terms of responsiveness. Yuang-Dan Tsai, <i>Washington University, St. Louis</i> tsai@wustl.edu</p>	8:35	<p>Leader Effects on Vote Choices in Corrupt Countries: Do Voters Chase the Lesser Evil? This essay examines whether corruption magnifies the role party leaders play in elections. Leader effects are expected to supplant other voting behaviour determinants in environments with high indices of corruption and low level of political trust. Diana Elena Burlacu, <i>Central European University</i> Burlacu_Diana_Elena@ce-u-budapest.edu</p>
9:35	<p>Disc., Frank R. Baumgartner, <i>University of North Carolina, Chapel Hill</i> frankb@unc.edu</p>	8:59	<p>Exploring the Economic Vote in Latin America Using public opinion polls and economic data from 24 countries from Latin America we explore the economic vote in the evaluation of their president in 2010. Jose Miguel Cabezas, <i>Columbia University</i> jc3683@columbia.edu</p>
9:55	<p>Audience Discussion</p>	9:05	<p>Carolina A. Garrido, <i>Columbia University</i> cag2190@columbia.edu</p>
7-3	<p>The Conditional Impact of Economic Performance on Government Support Ashland on the 3rd floor, Fri at 8:30 am Chair, Guy D. Whitten, <i>Texas A&M University</i> whitten@polisci.tamu.edu</p>	9:20	<p>The Economic Vote in Developing Countries: The Evidence from Chile, 1990-2011 Using evidence from Chile I analyze the impact of the economic vote since the return of democracy in 1990's. Jose Miguel Cabezas, <i>Columbia University</i> jc3683@columbia.edu</p>
Room 8:30	<p>Political Accountability in the Semi-presidential Regimes: A Mixed-level Perspective In this paper we focus on whether semi-presidential system hinders citizens from clearly identifying the political accountability. We further test the relationships between citizens' trust evaluation and their vote in 11 semi-presidential regimes. Alex C. H. Cheng, <i>Academy Sinica</i> hrocheng1972@hotmail.com</p>	9:35	<p>How Political Context Influences the Way Citizens Respond to Political Dissatisfaction I examine how different choice set characteristic conditions the way citizens express their dissatisfaction with the government at the poll, i.e., when the people are more likely to voice support alternatives, over exit (abstain from voting). Seonghui Lee, <i>Rice University</i> seonghui.lee@rice.edu</p>
8:48	<p>The Ownership Society in Latin America: Pension Reform, Stock Markets and Economic Voting Pension reforms that give workers significant stock holdings increase the importance of stock market movements in the re-election of Latin American presidents. This is particularly true when participation in the private pension system is mandatory. Andrew Keener, <i>University of Michigan</i> amkeener@umich.edu</p>	9:55	<p>Disc., François Gelineau, <i>Université Laval</i> francois.gelineau@pol.ulaval.ca</p> <p>Disc., Elizabeth Zechmeister, <i>Vanderbilt University</i> liz.zechmeister@vanderbilt.edu</p> <p>Audience Discussion</p>
9:05	<p>Party Loyalty and Economic Voting This work brings attention to an important party characteristic that may determine the extent to which each party is held individually accountable for the state of the economy - party loyalty. Krystyna Litton, <i>Temple University</i> klitton@temple.edu</p>	9-21 Room 8:30	<p>Public Tolerance toward Minorities in Europe Madison on the 3rd floor, Fri at 8:30 am Chair, Samuel Bernheim, <i>German Marshall Fund of the United States</i> hsamuel.bernheim@gmail.com</p>
9:10	<p>Is Economic Voting Conditional on the Context? This paper looks at the contextual effects on economic voting in 15 Latin American democracies. Specifically, it tests three theories,</p>	8:35	<p>Opposition to Immigration: The Primacy of Economic Concern What explains individuals' opposition to immigration? Using experimental data, this paper demonstrates that despite the far-right's emphasis on cultural identity, economic reasons are more important in explaining public opposition to immigration. Sara Blazer Hobolt, <i>University of Oxford</i> sara.hobolt@politics.ox.ac.uk</p> <p>Robert Klempert, <i>University of Southern Denmark</i> rkh@sam.sdu.dk</p> <p>Ashjaara Soone Noorgaard, <i>University of Southern Denmark</i> ano@sam.sdu.dk</p>

- 8:55** **Increasing Competency and Tolerance: European Union Policy and Trends in Tolerance toward Homosexuality in Member States**
As European Union competency in social policy has expanded, so too has the diversity of social norms within the member states. This research examines how the policies created by the EU change public opinion in member states regarding homosexuality.
Megan Osterman, *Xavier University of Louisiana*
msterowa@xula.edu
- 9:15** **Bel... Who are These "Real People" That Can Be Trusted?: An Empirical Examination of the Relation between Generalized Trust and Perceptions Toward Outgroups in 40 European Countries**
A perennial issue in comparative research on trust regards the distinction between the 'level' and 'radius' of trust (cf. Fukuyama, 1995). Using the 2008 EVS wave, the relation between trust and out-group tolerance is analyzed across 40 countries.
Tim Reeskens, *Katholieke Universiteit, Leuven*
Tim.Reeskens@soc.kuleuven.be
- 9:30** **Disc., Hamstad Bernstein, German Marshall Fund of the United States**
hamstad.bernstein@gmail.com
Disc., Jennifer Miller, *University of Michigan*
milljenn@umich.edu
- 9:55** Audience Discussion
- 9-7 Room** **Parties and Voters in Latin America**
Chair, Lorena G. Barberis, *University of São Paulo*
lorena.barberis@gmail.com
- 8:30** **Issue Redefinition and Elections in Latin America**
This paper analyzes how Conditional Cash Transfer programs have affected the electoral performance of Latin American incumbent candidates.
Diego Sanchez-Correa, *University of Illinois, Urbana-Champaign*
dsccor2@illinois.edu
- 8:47** **Manufacturing Symbols, Representation in Bolivia: Using Floor Debates to Strengthen an Individual or Collective Politic Reputation**
Is this paper I wrote an original proxy measure for symbolic representation using automated content analysis to convert text from legislative floor debates into data for the 1985-2010 Bolivian legislative sessions.
Jonathan Alan Eichorst, *Rice University*
jaeichorst@rice.edu
- 8:59** **Understanding Gender Quotas in Latin America: Lessons from Argentina and Brazil**
This paper utilizes a paired comparisons model to compare and contrast why quotas are adopted and what impacts quotas have on patterns of representation in Argentina and Brazil.
Teresa J. Gray, *University of Louisville*
tgray01@louisville.edu
- 9:11** **Programmatic and Clientelistic Linkages in Peru: Exploring Subnational Variation**
Experiences with state services allow the citizens to understand the importance of programmatic considerations over clientelistic exchanges. An original survey data (N=10,500) gives leverage to explore the determinants of political linkages in Peru.
Charles E. Meléndez, *University of Notre Dame*
cmelend2@nd.edu
- 9:23** **Party System Reemergence in a New Democracy: The Case of Mexico, 2008-2006**
We estimate a Bayesian multi-level model for multi-party vote share data on municipal-level Mexican presidential returns for the 2000 and 2006 elections, to explore how the president's party consolidates its support during its first term in office.
Piero Steadig, *Heriot School of Governance*
piero.steadig@gmail.com
Egualdo De Ferrari, *London School of Economics*
E.De.Ferrari@lse.ac.uk
- 9:35** **Disc., Alejandra Arrese, Universidad Autónoma Metropolitana**
alejandra.arrese@gmail.com
Disc., Paula Spada, *Yale University*
paula.spada@yale.edu
- 9:55** Audience Discussion
- 9-10 Room** **Trends in Latin American Democracies**
Chair, Daniel Zuckler, *University of Waikato*
dzuckler@waikato.ac.nz
- 8:30** **The "Pink Tide" and Second Generation Rights: Has Latin America's Turn to the Left Improved Living Conditions?**
This paper explores the impact of Latin America's recent "Turn to the Left" on the attainment of second generation human rights.
Anur Azarvan, *Kennesaw State University*
azarvan@kennesaw.edu
- 8:50** **Constitutional Reform in the English-speaking Caribbean**
This paper maps out historical and more contemporary processes of constitutional reform in the English-speaking Caribbean.
Justin Bloom, *University of Illinois*
jbloom2@illinois.edu
- 9:05** **Coup Activity and Coup Risk: Seeking Causal Explanations in Latin America**
Using newly collected data for Latin America, 1990-2009, we test the effects of structural and triggering factors on several operationalizations of coup activity and coup risk.
Erika Moreno, *Creighton University*
erikamoren@creighton.edu
Andrew J. Joshi, *Creighton University*
andrewjoshi@creighton.edu
- 9:20** **One Father or His Brothers: Institutional Confidence Following Major Economic Crises in Latin America**
This paper examines the levels of confidence in two institutions, the central government and the church, in relation to four different measures of economic crisis: growth in GDP per capita, recessions per se, CPI inflation, and the unemployment rate.
Elizabeth Seering, *Georgia State University*
eseering1@gsu.edu
- 9:35** **Disc., David Thomas Boyle, Dublin City University**
david.boyle@dcu.ie
- 9:55** Audience Discussion
- 10-6 Room** **Political Attitudes and Participation in a Divided China**
Chair, Robert Hamel, *Texas A&M University*
r179@polisci.tamu.edu
- 8:30** **China's Age Cohorts: Differences in Political Attitudes and Behavior**
The Chinese adult population today includes distinct age cohorts with markedly different experiences as children/adolescents. This paper identifies and explains these cohorts' differences in political attitudes and behavior.
Robert Hamel, *Texas A&M University*
r179@polisci.tamu.edu
Yao-Yuan Yeh, *Texas A&M University*
yeh222w@polisci.tamu.edu
- 8:50** **Communist Party Membership in Contemporary China**
Using a probability sample of the Chinese population taken in 2008, this paper examines the degree to which Communist party membership has a distinctive impact on political attitudes and behavior.
Pierre F. Landry, *University of Pittsburgh*
pierre.landry@gmail.com

- 9:05 **Hierarchical Trust in Government in Contemporary China**
This paper examines why Chinese people tend to have more trust in higher levels of government authorities and how this pattern of trust affects political participation and cooperation.
Lianjiang Li, *Chinese University of Hong Kong*
lianli@cuhk.edu.hk
- 9:30 **Regional Differences in China: Political Attitudes and Participation**
Using a nationwide probability sampling survey from mainland China in 2008 and hierarchical models, this paper examines the regional differences in contemporary China regarding political participation and attitudes.
Jie Lu, *American University*
jlu@american.edu
- 9:35 **Disc., John James Kennedy, University of Kansas**
kennedyj@ku.edu
- 9:55 **Audience Discussion**
- 12-4 **Determinants of Democratization in the Middle East**
Salon 2 on the 1st floor, Fri at 8:30 am
- 8:20 **Chair, Scott W. Hibbard, DePaul University**
shibbar1@depaul.edu
- 8:35 **Citizenship and Loyalty Values: A Study on a Sample of Youth in Kuwait Society**
Citizenship and loyalty values in Kuwait.
Yagoub Yousif Al-Kandari, *Kuwait University*
alkandari66@hotmail.com
Hibbard F. Al-Qasbi, *College of Social Science, Kifan*
hq1965@yaho.com
Mohammed Al-Dawidi, *College of Social Science, Kifan*
mtdawidi@gmail.com
- 8:47 **Democratization in a Developing Nation: The Case of Kuwait**
Democracy and political participation in Kuwait.
Yousif Gh. Al-Kuwait University
yousif_ali_@hotmail.com
- 8:59 **Democracy, Gender Gap and Civic Engagement in the Arab World**
In this paper, we examine the patterns of the civic engagement in the Arab World utilizing the first wave of the Arab Barometer survey. We specifically analyze the patterns of a gender gap within the domain of civic participation.
Sibel Ciftci, *Kansas State University*
ciftci@ksu.edu
Edwan M. Bernick, *Kansas State University*
em1411@ksu.edu
- 9:11 **Patterns and Implications of Financial Ties in the Middle East and North Africa: A Network Analysis**
Using network analysis methods, I examine the dynamic financial ties between the countries of the Middle East and North Africa and the rest of the world. I show how position in the global economy affects domestic contentious politics in the region.
Joseph A. Florence, *Cornell University*
ja127@cornell.edu
- 9:23 **The Development of Trust in an Arab Nation**
We examine the determinants and locus of trust among citizens in Qatar.
Ashley E. Jardian, *University of Michigan*
ajardian@umich.edu
Mark Tenber, *University of Michigan*
mtenber@umich.edu
Jill Wilbeck, *University of Michigan*
jillwit@umich.edu
Abdulaziz Diop, *University of Qatar*
adiop@qu.edu.qa
- 9:35 **Disc., Scott W. Hibbard, DePaul University**
shibbar1@depaul.edu
- 9:55 **Audience Discussion**
- 13-6 **Political Attitudes in Post-communist Countries**
Bramham 2 on the 7th floor, Fri at 8:30 am
- 8:30 **Chair, Christian William Haerpfer, University of Aberdeen**
c.w.haerpfer@abdn.ac.uk
- 8:35 **Political Socialization, the Emergence of Democratic Values: Evidence from Central and Eastern Europe**
In Central and Eastern Europe (CEE), we are in a position to examine whether the culturalists' explanation of political socialization has functioned as expected. To accomplish this, we view how 11 values vary across 10 countries in CEE from 2001-2008.
Matthew Flack, *University of Mississippi*
mflack@olemiss.edu
Matthew P. Loveless, *University of Kent*
m.loveless@kent.ac.uk
- 8:55 **Post-materialism in Post-communist: An Analysis of Post-materialist Values on Political Participation and Democratic Values in Post-communist Europe**
This study examines the role of postmaterialism on a range of forms of democratic political participation and values across post-communist countries, in comparison with Western Europe.
Michael L. Smith, *Academy of Sciences of the Czech Republic*
michael.smith@email.cz
- 9:15 **An Examination of the Relationship between Participation in Regional Organizations of Former Soviet Republics and Their Attitudes toward Russia**
This paper demonstrates Russia's efforts to extend its sphere of influence in the former Soviet region and former Soviet republics' attitudes toward Russia by examining participation in regional organizations of the relevant former Soviet republics.
Yeo Jung Yoon, *Kent State University*
yeojung.yoon@gmail.com
- 9:25 **Disc., Christian William Haerpfer, University of Aberdeen**
c.w.haerpfer@abdn.ac.uk
- Disc., Sandy Marquart-Pyatt, *Michigan State University*
marquart41@msu.edu
- 9:55 **Audience Discussion**
- 14-5 **The Political Economy of Investment and Growth**
LaSalle 2 on the 7th floor, Fri at 8:30 am
- 8:30 **Chair, Jonathan Hyslop, Syracuse University**
jhyslop@maxwell.syr.edu
- 8:35 **Position in the World Economy, 1870-2005**
A new measure of position in the world economy from 1870-2005 is constructed, based upon Tilly's theory of nation-state formation.
Jed Kentor, *University of Utah*
kenton@soe.utah.edu
Marc Morris, *University of Utah*
morris.morris@soe.utah.edu
Daniel Pools, *University of Utah*
daniel.pools@soe.utah.edu
- 8:55 **The Economic Costs of Political Violence: Terrorism and Israeli IPOs**
This project examines monthly patterns of international investment in Israeli companies to assess whether on-going terrorist activity in a country deters investment in domestic corporations.
Lindsay R. S. Newson, *New York University*
lrxham@gmail.com
- 9:15 **Trust as Economic Coordination: Conceptually Rebuilding the Virtues of Capitalism as National Innovation Style**
The paper creates a continuous measurement of economic coordination and tests the virtues of capitalism (VOC) theory with time-series cross-sectional analysis using data of national innovation. The results show conditional validity of VOC.
Weiqi Zhang, *University of Georgia*
wqzhang@ugr.edu

- 9:35 **Dr. Jonathan Hanson, Syracuse University**
johanson@maxwell.syr.edu
Disc., James Douglas Melton, Institutions Markets Technologies, Lucca
james.melton@imtlucca.it
9:55 **Audience Discussion**
- 15-7 **Political Economy of Migrations and Remittances**
Room LaSalle 1 on the 7th floor, Fri at 8:30 am
8:30 **Chair, Mariam Medina, Iowa State University**
mmedina@iastate.edu
8:35 **Migrations, Remittances and Democratic Politics: Evidence from Kerala**
Using new data from Kerala, we find that emigration and remittances affect the political process through changes in the demography of the sending community, changes in the distribution of political power and changes in preferences over public goods.
Rishik Bhavanani, University of Wisconsin, Madison
rshavanani@gmail.com
Margaret E. Peters, University of Wisconsin, Madison
maggie.peters@gmail.com
- 8:50 **Governing Migrations: A Public Goods Approach**
Taking a public goods approach, the paper seeks to understand how sending and receiving states shape and control labor flows for strategic gains.
James Frank Holdbeck, Southern Methodist University
jholdb@smu.edu
- 9:05 **Do Immigration Policies Make Countries More Attractive to MNCs?**
MNC have a myriad of countries to invest, creating competition between countries to attract them. Since MNC require highly qualified workers, I argue that selective immigration policies make countries more attractive to FDI.
Mariam Medina, Iowa State University
mmedina@iastate.edu
- 9:20 **Paper Borders: Occupational Licensing as a Barrier to Skilled Migration**
Occupational licensing requirements are a potentially formidable barrier to skilled migration. We analyze foreign migration to the U.S. over the period 2005-2009 in five licensed professional occupations using original data.
Sonal S. Pandya, University of Virginia
spandya@virginia.edu
David Leblang, University of Virginia
dleblang@virginia.edu
Breanna Peterson, University of Virginia
bpjwh@virginia.edu
- 9:35 **Disc., Gary P. Freeman, University of Texas, Austin**
gfreeman@ustin.utexas.edu
9:55 **Audience Discussion**
- 15-13 **International Trade: Models and Theories Revisited**
Room LaSalle 4 on the 7th floor, Fri at 8:30 am
8:30 **Chair, Edgar Jorge Marcelino, Purdue University**
marcelin@purdue.edu
8:35 **Convergence in the 21th Century: Decreasing Transportation Costs, Trade and Globalization**
A central characteristic of post World War II period is the dramatic expansion of global trade. We introduce a network perspective to look at the connections between pairs of countries, as well as how these connections change over time.
Mark Abdallahian, Claremont Graduate University
mark.abdallahian@cgu.edu
Ziding Yang, Claremont Graduate University
zidong.yang@cgu.edu
- 8:50 **Leadership, Size, and the Postwar International Economy: Hegemonic Stability Revisited**
Paper presents evidence that the absolute size of the U.S. economy is correlated with a more "open" international political economy. This is consistent with a "benevolent" version of hegemonic stability theory.
Faisal Ahmed, University of Chicago
faisal.z.ahmed@gmail.com
- 9:05 **Has Gravity Lost Its Pull: Why Augmented Gravity Trade Model Fails to Predict Intra-Industry Trade Exchanges**
The research paper will empirically demonstrate that Augmented Gravity Trade Model (GTM) fails to predict intraindustry trade between North-North and North-South economies and the reason for the failure of GTM under the fragmentation of production.
Saeed Qadir, Ministry of Commerce
saeed.qadir@sgu.edu
- 9:20 **Consumer Bias across Electrical Systems: Opening up the Black Box of Distribution System Auction**
Building off of previous work on policy bias, this paper expands on the theory that SMD district systems display producer bias and PR systems display consumer bias by disaggregating these systems and utilizing multiple alternative system variables.
Joe Weinberg, University of North Carolina
poljiv@uncg.edu
- 9:35 **Disc., Edgar Jorge Marcelino, Purdue University**
marcelin@purdue.edu
9:55 **Audience Discussion**
- 16-6 **Globalization and State Policy**
Room Seeding 4 on the 7th floor, Fri at 8:30 am
8:30 **Chair, Laura Seckopf, Jacobs University**
l.seckopf@jacobs-university.de
8:35 **Les Misérables, Power Elites and Revolutions: Retreating American Facade Nations in an Era of Global Financial and Political Meltdown**
I explore the thesis that responses of the U.S. and EU to the global financial crisis may indicate less a financial meltdown being averted than a historically repeated pattern for consolidating control by interlocking political-corporate networks.
Richard W. Chadwick, University of Hawaii
chadwick@hawaii.edu
- 8:50 **The Evolution of Social Security under Economic Globalization: The Case Study of Taiwan**
This paper is exploring a discussion of the relevance of social security and welfare state. It uses the issue-linkage to compare the system of social security under the globalization in Taiwan.
Ren-mina Lee, National Chung Cheng University
luwenli@ccu.edu.tw
- 9:05 **The Domestic Political Implications of Accession to the WTO**
Does being a member of an international organization affect states' domestic policies? I demonstrate, using original data on the WTO, that states make meaningful domestic changes when faced with scrutiny from gatekeepers during the accession to ICs.
Jamie Elizabeth Seaton, University of Illinois, Urbana-Champaign
jseaton2@illinois.edu
- 9:20 **Political Risk Management and Foreign Direct Investment: Evidence from Japanese Investment in Mainland China**
Japanese firms utilize CSR activities to manage political risk in China. These activities foster Japanese soft power in China independent of state efforts, and highlight how private investment can promote or obstruct goodwill between countries.
Kristin Vekasi, University of Wisconsin, Madison
vekasi@wisc.edu
- 9:35 **Disc., William Vick, University of St. Andrews**
wv2@st-andrews.ac.uk
9:55 **Audience Discussion**

- 16-12 **Costly Signaling and Coercion**
 Room Dornbush 3 on the 7th floor, Fri at 8:30 am
 8:30 Chair, Sarah E. Cross, *University of Maryland, College Park*
 scross@umd.edu
- 8:35 **The Decision to Employ Air Power**
 When do states utilize air strikes? The coercive potential of air power has been apparent since the early days of the airplane, but air strikes have not always served as an effective coercive tool.
 Susan Hannah Allen, *University of Mississippi*
 shallen@olemiss.edu
- 8:50 **An Empirical Test of Signaling Behavior on the Probability of War**
 I empirically model the credibility of signaling strategies as the variance around the outcome of a crisis. Credible signals reduce the variance and uncertainty surrounding the probability of war. I test this argument with interstate crisis data.
 Kyle L. Mackey, *State University of New York Binghamton*
 kmackey1@binghamton.edu
- 9:05 **Somebody Spoke, Nobody Heard: Audience Costs, Crisis Visibility, and International Conflict**
 This paper evaluates empirically how the visibility of crises, in combination with domestic politics, influences the ability of leaders to generate audience costs.
 Ross Miller, *University of Nebraska, Lincoln*
 rmiller14@unl.edu
 Scott Bokemper, *University of Nebraska, Lincoln*
 sbokemp1@gmail.com
- 9:20 **A New Theory of Domestic Accountability for War-Inducing Good Behavior through Respectability**
 I model two ways the domestic public holds a leader accountable for war: actions of the leader and outcomes of policies. I give conditions for when the public imposes audience costs, and when the public ignores actions in favor of outcomes.
 Shawn L. Ramirez, *University of Rochester*
 sramirez@mail.rochester.edu
- 9:35 **Disc., Mark Stava, Florida State University**
 mstava@fsu.edu
- 9:55 Audience Discussion
- 17-13 **Nuclear Deterrence, Deterrence, and Conflict**
 Room Marshfield on the 3rd floor, Fri at 8:30 am
 8:30 Chair, Dave Ohls, *University of Wisconsin*
 ohls@wisc.edu
- 8:35 **Nuclear History and the Capabilities of Nuclear Forces**
 Using a new dataset of international nuclear forces from 1960-2008, we test the effect of different nuclear weapon portfolios on international conflict. Our findings shed new light on the question of how nuclear weapons help deter conflict.
 Jeff Kaplow, *University of California, San Diego*
 jkaplow@ucsd.edu
 Rupal Mehta, *University of California, San Diego*
 rmehta@ucsd.edu
 Erik Gartzke, *University of California, San Diego*
 egartzke@ucsd.edu
- 8:55 **Escalate Nuclear Escalation: Why It Won't Work**
 Nuclear terrorism is and continues to be a major security threat to global security. This proposal argues that traditional deterrence theories based on punishment or denial cannot be applied to nuclear terrorism executed by non-state actors.
 Ted-Ho Lin, *National Chung Cheng University*
 lin@ihcc@gmail.com
- 9:15 **Deproliferation Dynamics: Why States Give up Nuclear Weapons Programs**
 This study looks into the factors, both positive and negative inducements, that cause states to give up nuclear weapons programs. Using a new dataset from 1945-2010, I identify the determinants of nuclear deproliferation for the states in my sample.
- Rupal Mehta, *University of California, San Diego*
 rmehta@ucsd.edu
- 9:35 **Disc., Dave Ohls, University of Wisconsin**
 ohls@wisc.edu
- 9:55 Audience Discussion
- 17-19 **Learning How to Speak: Dragon and Conquering China's Rise in the Year of the Dragon (Co-sponsored with Asia Politics, see 10-23)**
 Room Missouri 2 on the 7th floor, Fri at 8:30 am
 8:30 Chair, Liang-chih Evans Chen, *National Chung Cheng University*
 lchen011@student.nccu.edu
- 8:35 **The Four East-Asian State Inflated Threat Perception Shaped American Nuclear Policy and Delayed Sino-American rapprochement in the 1960s**
 Why did Sino-American rapprochement occur only in 1972 even though U.S. elites were aware of the Sino-Soviet split at least a decade earlier? I argue that difference in racial identity inflated U.S. threat perception and caused a hostile China policy.
 Zohran J. Bozer, *Ohio State University*
 bozer.7@osu.edu
- 8:55 **China and Russia's Relations with the U.S. in a Changing Balance of Power System**
 This paper aims to explain the Russian and Chinese foreign policies toward the United States through the prism of realist IR theories.
 Octavio Rusa, *University of Toronto*
 octavio.rusa@gmail.com
- 9:15 **A New Paradigm in International Security?: China's Potential Role as a Responsible Stakeholder**
 This paper investigates the challenge put forth to China to become a responsible stakeholder. It investigates China's current foreign policy posture and a case study to determine if China is moving in the direction of responsible stakeholder.
 Derek E. Steiger, *University of Oklahoma*
 derek.steiger@ou.edu
- 9:35 **Disc., Liang-chih Evans Chen, National Chung Cheng University**
 lchen011@student.nccu.edu
- 9:55 Audience Discussion
- 18-8 **Identity, Ethnicity, and Civil War (Co-sponsored with Ethnicity and Nationalism, see 21-9)**
 Room Burnham 1 on the 7th floor, Fri at 8:30 am
 8:30 Chair, Bethany Ann Loeber, *University of Rochester*
 bloeber@gmail.com
- 8:35 **Ethnic Cleavages, Cultural Distance, and the Length of Civil Wars**
 What role do ethnic cleavages play in explaining civil war duration? The more ethnic cleavages separate two groups the more difficult it is to conceive of belonging to the same nation, and the longer two groups will fight over self-determination.
 Nik-Charliah Bertram, *Stegemännische Technische Hochschule, Zwick*
 bertramnik@stg.zsh.zwck.de
- 8:55 **Ethnicity and Trust: An Experimental Comparison between the Russian-Cossack and Catalonia**
 This paper addresses through an experimental design how ethnicity condition trust relations in two multi-ethnic societies, one with a record of inter-ethnic conflict (the Besque Cossack) and another without it (Catalonia).

- Francisco Herrera, Institute for Public Goods and Politics (ICIG)**
 herera@igpcce.march.es
Henar Criado, University Complutense
 henar@ceacs.march.es
Luis Miller, Universidad del Pacífico
 lismigu@mler@ehu.es
Patricia Ubeda, Universidad del Pacífico
 patricia.ubeda@ehu.es
- 9:15 The Perceptual Impact of the Physical Trait: Skin Color or Tone on the Likelihood of Civil War**
 The perceptual impact of the physical trait: skin color or tone on the likelihood of civil war.
Sugumaroo Narayanan, Mississippi State University
 sugumaroo0@yahoo.com
- 9:35 Disc., Maria Vrabetic, Gallaudet University**
 maria.vrabetic@gallaudet.edu
- 9:55 Audience Discussion**
- 18-20 Institutions, Political Parties, and Terrorism**
 Logan on the 3rd floor, Fri at 8:30 am
8:38 Chair, Borjan Zik, University of Maryland College Park
 borjan.zik@gmail.com
- 8:39 The Reorganization of Intelligence Communities: A Post-9/11 Assessment of Efficiency Gains**
 Using statistical data collected from thirteen countries covering ten years, this paper explores the successes and challenges facing policymakers tasked with safeguarding their homeland from domestic and international threats.
Oran Andrew Eilon Danzels, Mercyhurst College
 odanzels@mercyhurst.edu
S. C. Zidek, Mercyhurst College
 szidek@mercyhurst.edu
- 9:50 Does Participation in Party Politics Pay Off?**
 In this paper I investigate whether terrorist groups benefit from participation in party politics.
Nancy Suzanne Martin, University of Nevada, Reno
 ssamartin@unr.edu
- 9:05 Desobediencia: The Violent Consequences of Terrorist Targeting and Political Party Competition**
 In this paper, we assess the effects of party systems on the formation of terrorist groups by political parties. In turn, systems characterized by either few or many parties will lead to the creation of terrorist wings of political parties.
Stephen Charles Nemeth, University of Iowa
 stephen-nemeth@uiowa.edu
Oran Andrew Eilon Danzels, Mercyhurst College
 odanzels@mercyhurst.edu
- 9:20 Being International Involvement: The Conditional Effects of Existing Economic Conditions and International Involvement on Transnational Terrorism**
 Do the existing economic conditions and political regime condition the effects of international involvement on transnational terrorism?
Bouhamed Elach, Texas A&M University
 btkach@politics.tamu.edu
Blake Evan Garcia, Texas A&M University
 bgarcia@politics.tamu.edu
- 9:35 Disc., Carol R. Strong, University of Arkansas, Monticello**
 strong@uamun.edu
Disc., Joseph K. Young, American University
 jyoung@american.edu
- 9:55 Audience Discussion**
- 19-10 Voting Behavior and Foreign Policy**
 Buckingham on the 3th floor, Fri at 8:30 am
8:30 Chair, Dennis Michael Foster, Virginia Military Institute
 dmfoster@vmi.edu
- 8:35 American Foreign Aid Legislation: A Retrospective**
 This project examines the factors that influenced the foreign policy voting record of members of the House of Representatives during the Clinton and Bush administrations in the realm of foreign aid legislation.
Ron D. Gelboyn, University of Akron
 gelboyn@uakron.edu
Dwayne L. Lucas, Antietam and William Smith Colleges
 lucas@wsc.edu
Shannon Sadon, University of Akron
 smt254@uakron.edu
- 8:55 Covert Action and the American Presidency: The Relationship between Decision-making for Covert Operations and Presidential Popularity during the Reagan Administration**
 This project employed a bivariate regression analysis to examine the effect of voting rate change in presidential job approval on covert action decision-making during the Reagan administration. When does a president use covert actions?
Keith Oehl, University of Utah
 keith.oehl@uuh.edu
- 9:15 Elections, Policy Availability, and Mediation: Substitutability of Diplomacy**
 This paper examines the incentives for U.S. Presidents to substitute diplomacy for the use of force when confronted with congressional opposition and nearing elections.
James Preston Toddhunter, University of Tennessee, Knoxville
 jstodhun1@utk.edu
- 9:35 Disc., Dennis Michael Foster, Virginia Military Institute**
 dmfoster@vmi.edu
- 9:55 Audience Discussion**
- 20-13 Alliance Formation and the Effects of International Institutions on Conflict**
 Moore 3 on the 3th floor, Fri at 8:30 am
8:30 Chair, Vanessa Ann Lester, University of Iowa
 vanessa-lester@uiowa.edu
- 8:35 In between Self-reliance and Alliance: DPRK-China Security Dilemma and Nuclear Armament of the DPRK**
 This paper examines to what extent the asymmetric alliance structure induces disagreements and compromises between allies, especially in the perspective of a small state, with the case of DPRK-China alliance in the second Nuclear Crisis, 2002-2009.
Tae-Kyung Kim, Seoul National University
 taekim3080@gmail.com
- 8:55 International Involvement: The Effects of Institutions on the Frequency and Intensity of International Conflict**
 Why do we see variation in the ability of different types of international institutions to diminish the risk of conflict, and why they are able to restrain some conflicts and not others?
Hamidra Mizarad, University of Michigan
 mizarad@umich.edu
- 9:15 Contingent Benefits of Asymmetrical Alliance Formation: A Minor Power Perspective**
 Computing claims about why major powers form asymmetric alliances, I examine the relationship between asymmetric alliance formation and economic growth. Major powers initiate them and participation fosters economic growth for minor powers.
Olakemi Babatubolu-Campbell, Louisiana State University
 ocampb2@lsu.edu
- 9:35 Disc., Andrew P. Ozolski, University of Georgia**
 aozolski@uga.edu
- 9:55 Audience Discussion**

- 22-4** **Campaign Dynamics**
Room Salon 3 on the 3rd floor, Fri at 8:30 am
8:30 **Chair, James A. McCann, Purdue University**
 mcannj@purdue.edu
- 8:35** **Highlighting Preferences: The Selective Emphasis of Campaign Fundamentals**
 This paper investigates when and why campaigns emphasize fundamental variables. I argue that the extant treatment of campaigns as homogeneous communicators results in the concealment of campaign effects.
 Joshua Frank, University of Texas, Austin
 joshfrank@utmsi.utexas.edu
- 8:47** **The Battle of Britain: Campaign Coverage and Party Choice in the 18th British General Election**
 This paper will study national-level campaign forces influencing the evolution of party support in the run-up to the 1740 British general election.
 Harold D. Clarke, University of Texas, Dallas
 hclarke@utdallas.edu
 Paul Whiteley, University of Essex
 whiteley@essex.ac.uk
 Marianne C. Stewart, University of Texas, Dallas
 mstewart@utdallas.edu
 David Seidner, University of Essex
 djs@essex.ac.uk
 William Craig McDough, Rice University
 mcddough@rice.edu
- 8:59** **Who's Pulling the Strings? Agenda-setting in the 1884 and 2008 Presidential Campaigns**
 I examine the dynamics of candidate selection during the 1884 and 2008 presidential campaigns to evaluate the potential for outside influence on the candidates' agendas.
 Jonathan William Moody, Pennsylvania State University
 jwm284@psu.edu
- 9:11** **Which Game Are Candidates Playing?: Testing the Nature of Political Campaigning**
 This paper uses television advertising data to analyze whether political candidates are playing a simultaneous or sequential move game in terms of choosing both quantity and content of campaign resources to deploy in a particular period.
 Michael Garrett Roth, Duke University
 mgarrot01@duke.edu
- 9:23** **Examining the Paradox of Issue Convergence**
 I investigate the "paradox" of issue convergence, and introduce new data on issue emphasis to show that candidates not only print issues but also provide voters with information, reframe issues, and make persuasive arguments about policy.
 Andrew Thernlund, Vanderbilt University
 andrew.thernlund@gmail.com
- 9:35** **Disc., John M. Sides, George Washington University**
 jsides@gwu.edu
- 9:55** **Audience Discussion**
- 23-10** **Inequality and Participation**
Room Burnham 4 on the 7th floor, Fri at 8:30 am
8:30 **Chair, Elise A. de Rosier, University of Oxford**
 elise.derosier@oxford.ox.ac.uk
- 8:35** **Economic Hardship and Voter Turnout**
 We show that unemployment has a positive effect on voter turnout at the national, state, county, and individual levels. We also identify moderating variables and demonstrate the asymmetric influence of increases and decreases in unemployment.
 Barry C. Burden, University of Wisconsin
 bcburden@wisc.edu
 Amber Wichowsky, Yale University
 amber.wichowsky@yale.edu
- 8:47** **Political Consequences of Ballot "Exhaustion" under Alternative Voting in Local Elections**
 Do alternative voting (AV) systems increase voter information costs? By merging local election voting data with precinct-level socioeconomic variables, we show that ballot "exhaustion" tends to disenfranchise poor and minority voters.
 Craig Michael Burnett, Appalachian State University
 burncra01@apsu.edu
 Vladimir Kogan, University of California, San Diego
 vkogan@ucsd.edu
- 8:59** **Voting and Absentee in the Tea America: How Perceptions of Growing Income Inequality Influence American Voters**
 This paper advances a rational voting model that predicts heterogeneous individual level effects of perceived income inequality on electoral behavior.
 Florian Föll, University of Oxford
 floell@math.ox.ac.uk
- 9:11** **Door-to-Door, Personal Notes and Door-to-Door, Geographies: The Effect of Campaign Mobilizing Efforts on Frequent, Incidental and Infrequent Voters: A Field Experiment**
 All campaign mobilizing efforts are not equal. Some have more of an effect on frequent voters, while others have more of an effect on infrequent voters. These findings have implications for democratic representation.
 Brandon W. Lenoir, University of Pittsburgh
 brandonlenoir@gmail.com
- 9:23** **Mobilizing the Poor: Spillover Effects of an Experimental Intervention in Income Unemployment**
 I use experimental data to show that GOTV messages targeted at poor registered voters have a spillover effect on their neighbors. I find that neighbors of randomly contacted voters were more likely to vote than neighbors of non-contacted voters.
 Carlo LeVine, University of California, Los Angeles
 eleven501@gmail.com
- 9:35** **Disc., Kristin Kaptchuk, University of Pittsburgh**
 kaptchuk@pitt.edu
- Disc., Michael O'Loughlin, Salisbury University**
 migo@salisbury.edu
- 9:55** **Audience Discussion**
- 24-10** **The Impact of National Factors on Legislative Elections**
Room Clark 10 on the 7th floor, Fri at 8:30 am
8:30 **Chair, Eleanor Hoff Powell, Yale University**
 ehoff01.powell@yale.edu
- 8:35** **Effect of Government and Presidential Agendas: How Do They Affect Midterm Elections?**
 This paper examines how unified government increases the electoral cost for the president's party in midterm elections when the president succeeds in passing parts of their agenda.
 Jacob Holt, University of Missouri, Columbia
 jeh083@mail.missouri.edu
- 8:50** **Participation and Effectiveness in Congressional Elections: Which Matters More?**
 This paper compares the influence of partisanship in roll call voting with the effects of legislative success, power, enacting laws on essential outcomes from 2006-2010.
 Gregory Koger, University of Miami
 gregory.koger@gmail.com
 Matthew J. Lebo, Stony Brook University
 matthew.lebo@stonybrook.edu
- 9:05** **Going National: Using the National Political Agenda in High-Growth Congressional Districts**
 This paper considers the conditions under which the national political agenda shaped the strategy and marketing of U.S. Congress members. The research hypothesizes that national issues are conspicuous in places with significant inbound migration.
 Ian McDonald, Lewis & Clark College
 iam.mcdonald@duke.edu

- 9:20 **Obama: Did State Legislators' People Vote Against**
I find presidential approval has more influence on voting in state
house elections than state legislative approval. This relationship is
strongest in professional legislatures and raises concerns for how
voters hold legislative positions accountable.
Steven Rogers, *Princeton University*
rogerssm@princeton.edu
- 9:35 **Disc., James B. Coakley, Santa Clara University**
jcoakr1b@scu.edu
- 9:55 **Audience Discussion**
- 25-3 **Election Procedures: The Impact of Polling Places,
Ballots, and Voting Systems**
Room
8:30 **Chair, Andre Blais, Université de Montréal**
andre.blais@umontreal.ca
- 8:38 **Rosa the Location of a Polling Place Influence Voting
Behavior?: Voting in Churches and Support for Proposition 8**
This paper examines whether support for California's Proposition 8
(banning gay marriage) was higher in those voting precincts that
used churches as their polling place as compared to those precincts
that used some other type of public building.
Garrett Glasgow, *University of California, Santa Barbara*
gglasgow@princei.ucsb.edu
- 8:47 **Straight-Ticket Scapenoid? The Impact of the Straight-Ticket
Option on State Legislative Costs**
An analysis of 1990s Illinois state legislative electoral returns
demonstrates that the removal of the straight-ticket option from some
ballots may have been counterproductive to partisans seeking an
advantage via changes to the ballot design.
Michael Allen Lewkowicz, *Georgia Gwinnett College*
mlawkowi@ggc.edu
- 8:59 **The Effect of Electronic Voting on Voter Behavior and
Representation**
This paper tests the hypothesis that electronic voting affects voter
behavior and representation, relative to paper voting. Using ballot
level data, we analyze voter expression and choice conditional on an
individual's voting technology choice.
Morgan Lewellyn, *Institutional Markets Technologies, Lucan*
morgan.lewellyn@imtlucas.it
- 9:11 **The Effects of Ranked-Choice Voting Systems on Black Group
Voting Behavior in Urban Elections**
An examination of strategic racial cross-over voting in two ranked-
choice voting urban mayoral elections. Data are individual ranked-
choice ballots with race of voter estimated via a modified ecological
inference procedure.
Jason Alan McDaniel, *San Francisco State University*
modmnie@sfsu.edu
- James Newberg, *Brown University*
jnewber@brown.edu
- 9:23 **Prevalence and Moderation of the Candidate Name Order
Effect: Evidence from All Statewide General Elections in
California**
Does the order of candidates' names on the ballot have the power to
alter vote shares and change election outcomes? This research re-
evaluates conflicting results of order effects in California elections,
revealing a consistent pattern of influence.
Josh Paak, *University of Michigan*
josh@jpaak.com
- Jon Krosnick, *Stanford University*
krosnick@stanford.edu
- Alexander Moss Tabk, *Stanford University*
politico@tabk.us
- 9:35 **Disc., Andre Blais, Université de Montréal**
andre.blais@umontreal.ca
- Disc., Charles F. Stewart, *Massachusetts Institute of Technology*
cstewart@mit.edu
- 9:55 **Audience Discussion**
- 25-20 **Understanding the 2010 Midterm Elections**
Room
8:30 **Chair, Kerem Ozan Kalkan, Middle East Technical University**
okalkan@metu.edu.tr
- 8:35 **James Rosenbluth and the Tea Party in the 2010 Midterm
Elections**
Using data from the 2010 CSES, we analyze voter decision-
making and the impact of local and national forces in the 2010
congressional elections.
Rebecca S. Hatch, *Duke University*
rebecca.hatch@duke.edu
- John H. Aldrich, *Duke University*
aldrich@duke.edu
- Bradford H. Bishop, *Duke University*
bradford.bishop@duke.edu
- Sarahilise Hilbyges, *Duke University*
hilbyges@duke.edu
- David W. Rohde, *Duke University*
rohdew@duke.edu
- 8:55 **The 2010 Midterm Senate Elections in Historical Perspective**
We apply an ecological inference model to examine changing trends
in vote choice in Senate elections. By doing so, we are able to place
the 2010 midterm election in historical perspective.
George S. Hawley, *University of Hawaii*
hawley_gs@gmail.com
- Isaki Sagarzazu, *Nuffield College, University of Oxford*
isaki.sagarzazu@nuffield.ox.ac.uk
- 9:15 **A Great Debate?: Analyzing Civilian and Military Political
Behavior in the 2010 Elections**
An analysis of the presence of the "civil-military gap" in the 2010
midterm elections.
Melinda R. Farrell, *University of Massachusetts, Amherst*
mfarrel@polsci.umass.edu
- Jeanette Yih Harvie, *University of California, Santa Barbara*
jyih@umail.ucsb.edu
- 9:38 **Disc., Patricia Hoffman Joseph, University of Pittsburgh**
p.hoffm.joseph@pitt.edu
- Disc., Gary Johnson, *Weber State University*
garyjohnson@weber.edu
- 9:55 **Audience Discussion**
- 26-6 **Elections, Electoral Systems, and Women's
Representation**
Room
8:30 **Chair, María Escobar-Lemmon, Texas A&M University**
escobar@polisci.tamu.edu
- 8:35 **Elaine Meschulam and Maria Testa: Electoral Lists, Turnover
and Women's Representation**
The paper studies the effect of gender on candidates' votes and
election in a PR system that combines open and closed lists over six
elections. It tests whether closed lists and turnover support women's
descriptive representation.
Máiréad Allik, *Trinity College, Dublin*
allikm@td.ie
- 8:55 **Symbols, Representation and Government of the People: A
Cross-national Examination of Female Representation in
Legislatures**
This paper examines the role of symbolic representation, and how
it can be achieved, as it pertains to female legislators through cross-
national analysis of electoral rules.
Julia M. Hellweg, *University of New Mexico*
jhellweg@unm.edu

- 9:15 **Different Election, Different Result?: Explaining Women Candidates' Voting Behavior Success at European and National Elections**
The type of election shapes parties and candidates' behaviors, which in turn may impact the level of women's descriptive representation in different elected bodies. This paper explores these differences in the European and national elections.
Maerja Lubitz, *University of Exeter*
ml320@exeter.ac.uk
Sara Truitt, *University of Exeter*
s.t.19@exeter.ac.uk
Sara Banducci, *University of Exeter*
s.a.banducci@ex.ac.uk
- 9:35 **Disc., Maria Escobar-Lemus, *Yale A&M University***
escobar@polisci.yale.edu
Disc., Johanna Karta Riecke, *Research Institute for Industrial Economics*
johanna.riecne@rii.se
- 9:45 **Audience Discussion**
- 17-29 **Motivated Reasoning and Misinformation: Co-sponsored with Public Opinion, see 78-81**
Room: Salon 1 on the 3rd floor, Fri at 8:30 am
8:39 **Chair, Marco Steenbergen, *University of Zurich***
steenbergen@ipz.uzh.ch
- 8:36 **Under Pressure: The Polarizing Effect of Expected Social Interaction with a Fellow Partisan**
Two experiments investigate the effect of partisan social pressure on attitude polarization. Experimental results suggest that partisans disregard evidence to take their party's position if they expect to interact with a fellow partisan.
Eric Groenendyk, *University of Memphis*
groenendyk@memphis.edu
- 8:47 **How to Generate Partisan Disagreement About Political Facts without Misinformation**
I outline the design and present the results of a survey experiment that creates partisan disagreement about political facts.
Benjamin E. Lauderdale, *London School of Economics*
b.a.lauderdale@lse.ac.uk
- 8:59 **Information Choices and Opinion Change over Time**
When does motivated reasoning occur? Using a panel experiment that allows respondents to choose the information they receive, this paper tests when and how opinions drive information choices and how those choices, in turn, change opinions over time.
Thomas John Leeper, *Northwestern University*
tleeper@northwestern.edu
- 9:11 **Information, Motivation, and the Quest for Partisan Agreement**
A theory to explain partisan perceptual agreement is proposed. Analysis of national survey data shows that information signals constrain partisan reasoning and promote agreement about political and economic conditions.
Evan Parker-Stepien, *Yale A&M University*
epw@polisci.yale.edu
- 9:23 **Can Citizens Get It Right?: Moving beyond Facts to Correct Misinformation**
We contend that misinformation should be countered not through facts, but through narratives that tap into belief structures. We test this possibility using a survey experiment and discuss the practical implications for political discourse.
Sarah Williams, *University of Illinois, Urbana-Champaign*
twillie3@illinois.edu
Andrew J. Wagner, *University of Illinois, Urbana-Champaign*
awagner2@illinois.edu
Kaye Urey, *University of Illinois, Urbana-Champaign*
urey2@illinois.edu
- 9:39 **Disc., Marco Steenbergen, *University of Zurich***
steenbergen@ipz.uzh.ch
- 9:55 **Audience Discussion**
- 24-8 **Public Opinion toward Health Care**
Room: Salon 9 on the 3rd floor, Fri at 8:30 am
8:39 **Chair, Phil Bringham, *University of North Alabama***
pbringham@una.edu
- 8:35 **Racial Politics and the Patient Protection and Affordable Care Act: Public Opinion and Health Care Reform**
This study looks at the role of racial politics and attitudes toward health care reform in the United States. It shows that African Americans are more supportive than the average American toward the Patient Protection and Affordable Care Act.
Mark C. Hines, *Georgetown University*
mch87@georgetown.edu
- 8:50 **Responsible Partisanship, Public Support for the Clinton and Obama Health Care Plans**
We examine the odds and flow of popular support for the Clinton and Obama health care plans during the 1990s and 2000s in the form of thousands of individual responses in over a hundred polls.
Douglas Lee Kriner, *Dartmouth University*
dkriner@dartmouth.edu
Andrew Reeves, *Dartmouth University*
areeves@dartmouth.edu
- 9:05 **Cross-border Perceptions of U.S. and Canadian Health Care Systems**
Using data from a large survey conducted in the spring of 2011, we compare how Americans and Canadians perceive their own and each others health care system.
François Petry, *Université Laval*
francois.petry@ulaval.ca
Richard Nadeau, *Université de Montréal*
richard.nadeau@umontreal.ca
Eric Bélanger, *McGill University*
eric.belanger3@mcgill.ca
Antonia Miron, *McGill University*
antonio.miron3@mcgill.ca
- 9:20 **The Politics of Health Care: California 2010**
This study examines the types of California voters who supported and opposed the 2010 health care bill. The study analyzes the relationship between support for the health care bill and other characteristics leading up to the November elections.
John Andrew Stuetgen, *California Institute of Technology*
jstuetgen@caltech.edu
- 9:35 **Disc., Martin Lodge, *London School of Economics***
m.lodge@lse.ac.uk
- 9:55 **Audience Discussion**
- 28-18 **Political Ideology, Causes, Consequences, and Measurement**
Room: Sandburg 2 on the 7th floor, Fri at 8:30 am
8:30 **Chair, Matthew S. Levendusky, *University of Pennsylvania***
mlevendu@cas.upenn.edu
- 8:35 **Measuring the Ideology of 28 Million Facebook Users**
In this paper we report on a method of using the online behavior of Facebook users to classify users' political ideology.
Robert M. Bend, *University of California, San Diego*
rbend@ucsd.edu
- 8:47 **The Ideological Homogeneity of the American Public: Reconsidering Measurement Error**
Using a survey experiment administered on the 2000 ANES, I analyze the impact of question style on ideological attitudes and find that Americans are more ideological than expected when a branch-style question format is used.
Anne Climer, *Eastern Kentucky University*
acclimer@eku.edu

- 8:59 **Exceeding Life's Expectations: How Political Attitudes Change with Relative Success**
Using the tools of causal inference to analyze 40 years of General Social Survey data, I show that those who achieve higher-than-expected SES gives them upper-middle brackets more conservative on economic issues but more liberal on social issues.
Patrick J. Egan, *New York University*
patrick.egan@nyu.edu
- 9:11 **What Drives Preference Formation and Survey Response for Self-reported Moderates**
This paper analyzes how mechanisms of preference formation vary based on strength of ideological views: ideologues rely on political heuristics; moderates rely on cultural worldviews. In fact, their policy preferences tend to respond to survey questions.
Natalie M. Jackson, *Duke University*
natalie.jackson@duke.edu
- 9:23 **Question Selection in Surveys: Implications for the Measurement of Informed and Self-reported Ideology**
We examine the implications of item non-response using a survey experiment. Accounting for both non-response produces significantly different conclusions about individual preferences, public opinion, and ideological polarization.
Jon R. Rogowski, *University of Chicago*
jrogowski@uchicago.edu
B. Pablo Montoya, *University of Chicago*
pmontoya@uchicago.edu
- 9:35 **Disc., Matthew S. Levendusky, University of Pennsylvania**
ml26@wharton.upenn.edu
- 9:55 **Audience Discussion**
- 29-7 **Protests, Social Movements, and Communication**
Room Sandberg 3 on the 7th floor, Fri at 8:30 am
- 8:30 **Chair, Denise Degarmo, Southern Illinois University, Edwardsville**
ddegarmo@siue.edu
- 8:35 **Communication before Protest or Breakdown: Echoes of the Inevitability of Civil Unrest under Repression**
Following Kurat, (1997), I consider what forms political communication might take under repressive regimes when speech and association are costly. I specifically consider how persons might coordinate outside social networks that might be monitored.
Aravinda B. Cranborne, *University of Illinois, Urbana-Champaign*
cranbki3@illinois.edu
- 8:55 **The Power of "No": An Analysis of the Stuttgart 21 Protests**
This paper attempts to theoretically embed the evolution of the Stuttgart 21 protests against the backdrop of social transformation theories. It argues that we must situate social protest within the wider context of global change.
Defne Kadiloglu, *Bogazici University, Istanbul, Turkey*
defnekadiloglu@buzai.com
- 9:15 **White Puck Burns: A Case Study of Media Perceptions of Sublime in France, Germany, and the US**
A comparative media analysis of French, German, and American newspaper coverage of the 2005 Parisian riots shows that left-leaning newspapers view the protests as most legitimate, and American papers as more legitimate than French or German.
Aravinda Macchiato, *Rutgers University*
aravindm@polisci.rutgers.edu
- 9:35 **Disc., Denise Degarmo, Southern Illinois University, Edwardsville**
ddegarmo@siue.edu
- 9:55 **Audience Discussion**
- 30-2 **Institutions and Women's Representation**
Room Spire Place on the 6th floor, Fri at 8:30 am
- 8:30 **Chair, Ingrid Bego, University of Wisconsin, Green Bay**
ibego@uwgb.edu
- 8:35 **Theoretical Perspectives on Gender and Executive Leadership**
This paper focuses on the differences between women's election to parliament and women's appointment to cabinet positions and contributes a new theoretical framework for conceptualizing gendered access to executive power.
Claire Anneseley, *University of Manchester*
claire.anneseley@manchester.ac.uk
Karen Beckwith, *Case Western Reserve University*
karen.beckwith@case.edu
Isabelle Engelke, *University of Geneva*
isabelle.engelke@unige.ch
Susan Braggenschel, *University of Calgary*
sbraggenschel@ucalgary.ca
- 8:47 **Strangely Progressive: Post-communist Conservative Parties Promoting Gender Equality**
This paper looks at blueprint anti-discrimination laws that have been passed across 17 post-communist countries in Central Eastern Europe in the past decade to assess the actual behavior of center-right parties regarding gender equality policy.
Ingrid Bego, *University of Wisconsin, Green Bay*
ibego@uwgb.edu
- 8:59 **Gender and the Hidden Life of Institutions**
This paper explores the value of a gender focus in analyses of formal and informal institutions and examines how a gendered analysis of institutions can be undertaken.
Louise Chappell, *University of New South Wales*
l.chappell@unsw.edu.au
Georgina Waylen, *University of Sheffield, United Kingdom*
g.waylen@sheffield.ac.uk
- 9:11 **Gender and Constitutions: The Effect of Gender Transitions on Women's Equality in 35 Countries**
This paper utilizes a unique typology of gender in constitutions and a 15-country comparative analysis to explore the links between constitutional provisions, policy outcomes, and gender equality.
Drusilla L. Scribner Bogner, *University of Wisconsin, Oshkosh*
scribnd@uwosh.edu
Priscilla Lamher, *Western Michigan University*
priscilla.lamher@wmich.edu
- 9:23 **Understanding the Resilient and Constitutional Impact of CEDAW Under Autocratic Contexts: A Study of Nations with Constitutional**
Using automated content analysis, we examine the question of whether the language of nation-state constitutions changed after their adoption of CEDAW and if differences exist across combinations of multiple countries in recognizing women's rights.
Karen J. Vogel, *Hamline University*
kvogel@hamline.edu
Hyekyung Y. Moon, *University of Minnesota*
hhyekyoon@umn.edu
- 9:35 **Disc., INGRID BEGO, University of Wisconsin Green Bay**
ibego@uwgb.edu
- 9:55 **Audience Discussion**
- 30-5 **Gender, Communications, and Websites**
Room Salon 6 on the 3rd floor, Fri at 8:30 am
- 8:30 **Chair, Dianita G. Bystron, Iowa State University**
dbystron@iastate.edu
- 8:35 **Gender, Race, and Constituency Communications: An Analysis of U.S. House Members' Websites**
We aim to describe the gender gap in how U.S. House members portray themselves to their constituents by coding the text and images on their official websites. We expect that self-portrayal strategies are significantly conditioned by party and race.
Leta P. Argyle, *University of California, Santa Barbara*
lpaargyle@sbmu.ucsb.edu
Nicole Filer, *University of California, Santa Barbara*
nicolegfiler@gmail.com
- 8:50 **Symbolic Representation and Intersectionality: An Examination of Asian and Black Queer women's Presentation of Self**
In this paper, we seek to add to our collective knowledge concerning these women, identifying the ways in which minority

	congressmen present themselves to the constituents they represent. Nadia Elizabeth Brown, <i>Saint Louis University</i> nbrown30@slu.edu Sarah Albet Gershon, <i>Georgia State University</i> sgerstho@gsu.edu	9:38	Disc., Helen Lindberg, <i>Linköping University</i> helen.lindberg@liu.se
9:05	Campaign Context and Gender: A Study of U.S. Representatives' Campaign and Official Websites Relying on a content analysis of congressional websites from 2006 and 2010, we find that the extent to which members' messages play to gender stereotypes is mediated by the political context, campaign or non-campaign, they are communicating in. Sarah Albet Gershon, <i>Georgia State University</i> sgerstho@gsu.edu Elizabeth Ann O'Callaghan, <i>Georgia State University</i> eocallaghan1@student.gsu.edu	9:55	Audience Discussion
9:20	Gendered Presentations of Self in Congressional Elections Through a content analysis of the issue agenda pages, personal biographies and visual images on 2008 U.S. Congressional campaign websites, study explores how political candidates perform gender through their presentations of self. Lia N. Rohr, <i>Southern Illinois University</i> lirohr@siu.edu	34-3 Room 8:30	Peace, Consent, and Cooperation in Political Thought Maknah Parlor on the 6th floor, Fri at 8:30 am Chufu, Ernesto Verdeja, <i>University of Notre Dame</i> verdeja@nd.edu
9:35	Disc., Dana E. Wittmer, <i>Colorado College</i> dana.wittmer@coloradocollege.edu	8:35	John Locke on Toleration, Comprehension, and the Quest for Consent Locke considered solutions to religious difference other than toleration, including comprehension, which has largely fallen out of liberal narratives. I suggest that Locke saw toleration and comprehension as complementary means to Christian concord. Tara M. Bejan, <i>Yale University</i> tara.bejan@yale.edu
9:55	Audience Discussion	8:50	The Idea of Self-determination in the Context of the Great War Self-determination was one of the most important ideas to emerge out of World War One. What did the concept mean to theorists of international politics of that period? Authors treated include Leonard Woolf, J.A. Hobson, Jess Sorels, and Woodrow Wilson. Joseph Stanley Kochanek, <i>Harvard University</i> kochanek@fas.harvard.edu
33-5 Room 8:30	Rousseau and Montaigne Montaigne 4 on the 7th floor, Fri at 8:30 am Chale, Paul Ulrich, <i>Carthage College</i> pulrich@carthage.edu	9:05	Peace and Justice: What Theory Needs to Learn Does liberal theory dismiss peace in justice considerations, whereas in political life, the absence of peace and the presence of violent conflict often produces the greatest injustice for the most vulnerable. How to bridge the gap? Shefali Muker, <i>St. Michael's College</i> smuker@smcvt.edu
8:35	Montaigne's Critique of Ancient Republicanism This paper is an examination of Montaigne's critiques of classical republicanism. I present seven defects and paradoxes of republicanism, as they appear in the <i>Spirit of Laws</i> and conclude with implications for interpreting Montaigne's liberalism. Andrew Scott Bibby, <i>Princeton University</i> abibby@princeton.edu	9:20	Why We Cooperate: Evolutionary Anthropology and Political Normativity If one identifies the source of political normativity within the implicit <i>commonality of discursive practices</i> , Michael Fortescolts's work in evolutionary anthropology can lead to a new understanding of the fundamentally social nature of cooperation. Tanja Petzel, <i>University of Bremen</i> t.petzel@bremen.de
8:47	Rousseau and the Problem of Authority The paper examines Rousseau's understanding of political authority and its relation to the <i>bonum commune</i> . It finds in him a useful account of authority that is sensitive to the complicated mix of dependence and independence a flourishing life requires. Shawn Fratini, <i>Yale University</i> shawn.fratini@yale.edu	9:35	Disc., Peter Busch, <i>Villanova University</i> peter.busch@villanova.edu
8:59	Obligation and Happiness in Rousseau In this paper I argue against interpretations of Rousseau that see his political theory as aimed solely at the securing of individual freedom. By contrast, I show that what justifies individual freedom is collective happiness. Rabeq Hossain, <i>University of Chicago</i> rhhossain@uchicago.edu	9:55	Disc., Ernesto Verdeja, <i>University of Notre Dame</i> verdeja@nd.edu
9:11	Rousseau's Transformed Aristotelianism Contrary to existing interpretations, I argue that Rousseau thinks that society is not artificial, but natural to humans. Mara Maria, <i>University of Chicago</i> maram@uchicago.edu	35-4 Room 8:30	Liberalism, Commandeering, and Conservatism Prior on the 5th floor, Fri at 8:30 am Chafu, William A. Gordon, <i>Alma College</i> gordon@alma.edu
9:23	Self-regarding Virtue and Hierarchical Orders: The Republicanism of the Roman in Montesquieu's Political Thought Montesquieu's account of how the Roman Republic functioned is quite Machiavellian in his considerations, especially in contrast to the ideal type in <i>Spirit of Laws</i> . Though both books explore why the Republic fell, the accounts differ in notable ways. Lori Molinari, <i>University of Notre Dame</i> lmolinari@nd.edu	8:35	What's Wrong with Hegel's?: Berlin's Critique of Hegelian Reason By drawing on Berlin's early writings on political judgment, this paper offers a re-interpretation of Berlin's critique of Hegel. Daniel Dragne, <i>University of British Columbia</i> ddragne@ubcmail.com
		8:47	Thoreau and the Private Community This paper relates Thoreau's Walden to the communitarian projects of 19th century America, arguing that Thoreau's withdrawal from society offers a repudiation of utopian communitarianism, not everyday social life. Jonathan McKenzie, <i>Northern Kentucky University</i> mckenziej1@nku.edu
		8:59	Liberal Cosmopolitanism: Michael Oakeshott on the Goals and Character of the Modern Individual The paper explores Michael Oakeshott's account of the modern individual and her emergence, presenting Oakeshott's account as a creative synthesis of liberal and genealogical perspectives exemplified by Kant and Nietzsche.

- Luke Philip Florico, *Virginia Tech University*
 luflo1@vt.edu
- 9:11** **What Social Democrats Can Teach Liberals about Equality: Reflections on Michael Walzer and the American Left**
 Key to debates between liberals and social democrats is the contested concept of equality. Because the social democratic conception is "communitarian," liberals often fail to recognize its radicalism. This paper seeks to defend that conception.
 Jason Toby Reiner, *Dickinson College*
 reinerj@dickinson.edu
- 9:27** **The Limits of Liberalism: Circumstance and Change in the Ethical Thought of José Ortega y Gasset and Edmund Burke**
 This paper explores the extent of José Ortega y Gasset's liberalism through a comparison and contrast with Edmund Burke's conservatism.
 Brendan Westler, *Indiana University*
 bwestler@indiana.edu
- 9:35** **Disc., Gary Hugh, Texas A&M University**
 Gary Hugh, *Texas A&M University*
 gary.hugh@tamus.edu
Disc., Trygve Throntveit, Harvard University
 throntv@gmail.com
- 9:55** **Audience Discussion**
- 36-13** **Possibilities and Limits of Deliberation**
 Salon 4 on the 3rd floor, Fri at 8:30 pm
- 8:30** **Chair, Genevieve Fuji Johnson, Simon Fraser University**
 Genevieve Johnson@sfu.ca
- 8:35** **Russian Public Reason and Matters of Fact: The Climate Change Debate in the United States**
 Rawls's idea of public reason offered a model of productive and respectful debate among citizens who disagreed in core values. In this paper I use the climate change debate to ask whether public reason works when people disagree on facts as well.
 Brian K. Coyne, *Stanford University*
 bkcoyne@stanford.edu
- 8:50** **Reexamining Disability: Inclusion of Citizens with Disabilities to Democratic Deliberations**
 Drawing from the writings of Nancy Fraser, this paper theorizes about how to overcome informal barriers to political inclusion that persist even after people with disabilities are granted the legal right to participate in public deliberations.
 Amber Knight, *University of North Carolina, Chapel Hill*
 arknight@email.unc.edu
- 9:05** **Narrative Power and the Desubordination of Black Women's History**
 This paper argues, through a reflection on black women's struggles to create a plausible account of their past, that the seizure of narrative power is the precondition for the appearance of the dispossessed as political subjects.
 Wairima Njaya, *Williams College*
 wairima.njaya@williams.edu
- 9:20** **Public Reason and Private Interpretations**
 Consensus based on public reasons or considerations is not a suitable ideal for diverse and pluralistic democracies since reasons and considerations need to be interpreted. The democratic ideal ought to be to preserve interpretive differences.
 Georgia Warakie, *University of California, Riverside*
 georgia.warakie@ucr.edu
- 9:35** **Disc., Genevieve Fuji Johnson, Simon Fraser University**
 Genevieve Johnson@sfu.ca
- 9:55** **Audience Discussion**
- 37-7** **Models of Legislative Behavior**
 Creskill on the 3rd floor, Fri at 8:30 am
- 8:30** **Chair, Anastasios Kalandrakis, University of Rochester**
 kalandrakis@rochester.edu
- 8:35** **Ignorance is Strength: Evaluation of Non-Aspirational Coalitions in a Bargaining Game**
 I show that bargainers facing uncertainty about opponents' strength can profit by deviating from Hayer's Rule at some bargaining opportunities, whether or not the opponent is aware of this bias. I solve for an evolutionarily stable bias toward optimism.
 Gordon Alexander Arsenoff, *Washington University, St. Louis*
 arsenoff300@wustl.edu
- 8:50** **A General Model of Legislative Apportionment and Representation Disparity**
 This study demonstrates a voting equilibrium exists for any local legislature given a district plan. The findings describe decision processes with implications for cumulative voting, multi-member districts, and weighted voting procedures.
 Allen B. Brierly, *Independent Scholar*
 ABbrierly@aol.com
- 9:05** **How or Later? A Dynamic Analysis of Presidential Appointments**
 I develop a dynamic model to explain when the Senate takes more or less time to confirm presidential nominees.
 Jinfa Ji, *University of Rochester*
 jinfa@mail.rochester.edu
- 9:20** **Aspirational Unrepresentative**
 I estimate a structural model of bargaining in the U.S. Congress over the allocations of formula and program spending.
 Gregory Martin, *Stanford University*
 gjmartin@stanford.edu
- 9:35** **Disc., Jesse T. Richman, Old Dominion University**
 jrichman@odu.edu
Disc., Brian A. Roberts, Purdue University
 broberts@purdue.edu
- 9:55** **Audience Discussion**
- 38-4** **Picking Actors in the Policy Space (Co-sponsored with European Politics, see 8:25)**
 Chicago on the 3th floor, Fri at 8:30 am
- 8:30** **Chair, Kenneth R. Benoit, London School of Economics and Political Science**
 kbenoit@lse.ac.uk
- 9:30** **The European Common Space: Using Vignettes to Scale Parties across Europe**
 In this paper, we use anchoring vignettes from the most recent wave of the Chapel Hill Expert Survey as bridge votes in order to estimate a common set of dimensions for political parties across European countries.
 Ryan Bukker, *University of Georgia*
 rbukker@uga.edu
 Keith T. Poole, *University of Georgia*
 ktpoole@uga.edu
 Seth Jolly, *Syracuse University*
 skjolly@maxwell.syr.edu
 Jonathan T. Polk, *University of Georgia*
 jmpolk@uga.edu
- 9:50** **Examining the Expert: Using Vignettes to Compare Expert Judgments of Party Positions**
 This study assesses the comparability of expert judgments. It brings to bear novel data from a survey experiment piloted in 2010 Chapel Hill Expert Survey designed to assess the degree to which experts evaluate party positions using a common metric.
 Catherine de Vries, *University of Geneva*
 catherine.devries@unige.ch
 Jonathan T. Polk, *University of Georgia*
 jmpolk@uga.edu

- 9:05 **Electoral Platforms, Political Positions and Their Evolution: A Spatial Model of Coded Political Texts**
A spatial model of coded political texts is presented that combines a dynamic state-space model of actors' political positions with a probability model that links these positions with the emphases given to political topics.
Martin EHM, *University of Essex*
mehm@essex.ac.uk
- 9:20 **Kurzman's Common Left-Right Space**
We present a new method to estimate the positions of voters, parties, and European political groups in the same ideological space using left-right placements by voters, and apply our method in the 2009 European Election Survey.
Thomas Gschwend, *University of Mannheim*
gschwend@awi-mannheim.de
James EA, *University of Mannheim*
ja@uni-mannheim.de
Sven-Oliver Prokisch, *University of Mannheim*
prokisch@uni-mannheim.de
- 9:35 **Disc., Kenneth R. Benoit, London School of Economics and Political Science**
kbenoit@lse.ac.uk
- 9:55 **Audience Discussion**
- 40-5 **Political Conflict and Parties**
Room
8:30
Disc., Jay K. Langston, *CIDE (Centro de Investigacion y Docencia Economica)*
jay.langston@cide.edu
- 8:35 **Why Parties? The Logic of Opposition Party Formation and Endurance in Authoritarian Settings**
Groups excluded from the winning coalition of an authoritarian regime have no incentives to limit the policy options available to authoritarians. The creation and subsequent endurance of opposition parties allow them to achieve this outcome.
Jose Antonio Hernandez Comany, *University of Chicago*
jahernandez@uchicago.edu
Lorenzo Ernesto Berastegui Verdugo, *University of Chicago*
lberastegui@uchicago.edu
- 8:55 **Civil Wars and the Electoral Performance of Rebel Political Parties**
This paper examines the extent to which violence and control of territory enhance the electoral performance of former rebel parties. We empirically examine the examples of FRP in Tajikistan and the CPN (Maoists) in Nepal.
John T. Ishiyama, *University of North Texas*
John.Ishiyama@unt.edu
Michael Widmeier, *University of North Texas*
Michael.Widmeier@my.unt.edu
- 9:15 **Examining Mass Polarization Using Political Outgroup Affect, 1972-2008**
This paper examines changes in political outgroup affect as a complement to existing understandings of mass partisan and ideological polarization from 1972-2008.
Brandon Matthew Myers, *University of Pittsburgh*
bmm99@pitt.edu
- 9:35 **Disc., Pello Ayar Mond, Anglo-American University**
pello.ayar@uaa.es
Disc., Sofia Vasilopoulou, *University of York*
sofia.vasilopoulou@york.ac.uk
- 9:55 **Audience Discussion**
- 42-11 **Lobbying and Interest Groups in Legislative Politics (Co-sponsored with Political Parties and Interest Groups, see 40-20)**
Room
8:30
Chair, Michael T. Heaney, *University of Michigan*
mheaney@umich.edu
- 8:35 **A Constructive Theory of Lobbying**
By examining the success of efforts to work with rather than kill state electronic waste legislation, I seek to test the impact of "constructive," information-based lobbying strategies on environmental policy at the state level.
Brian Matthew Cooley, *Suffolk University*
bcooley@suffolk.edu
- 8:47 **The Evolution of Congressional Committees and the Interest Group Environment**
I propose a theory of legislative organization in the U.S. Congress where committees are structured in response to the level of competition among interest groups, and then test it against competing theories with new data.
Allen Kyrreotis, *Ohio State University*
kyrreotis.1@osu.edu
- 8:59 **The Revolving Door: Members of Congress Who Become Lobbyists**
We examine members of Congress who retire to become lobbyists, asking which members do so and whether this affects their legislative behavior prior to retirement.
Jeffrey Lazarus, *Georgia State University*
jlazarus@gsu.edu
Amy Melissa McKay, *Georgia State University*
amckay@gsu.edu
- 9:11 **Directing Interest, Interest Groups, and Congressional Caucuses**
The proliferation of policy caucuses in the House has created new opportunities for interest groups to advance their preferences in Congress. Evidence shows interest groups use caucuses to guide their lobbying efforts and financial contributions.
Melissa Miller, *University of Maryland*
kmiller@umd.edu
Melinda Riecht, *University of Illinois, Urbana-Champaign*
mriecht@illinois.edu
- 9:23 **The Role of Public Opinion and Pressure Groups in the Passage of the Veterans Millennium Health Care Act**
The purpose of this research is to examine the VMHCA of 1999 passed by the 106th Congress of the United States. The study examines the influence of public opinion and interest groups in the drafting and passage of the veterans bill.
La Tylce M. Washington, *Mannheim College*
LWashington@mannheim.edu
- 9:35 **Disc., Scott Ainsworth, University of Georgia
sainswan@uga.edu**
- 9:55 **Disc., Michael T. Heaney, University of Michigan
mheaney@umich.edu**
- 9:55 **Audience Discussion**
- 43-2 **Explaining Compliance**
Room
8:30
Chair, Catherine Warwick, *Illinois State University*
c Warwick@earthlink.net
- 8:35 **A Public Choice Approach to International Human Rights Obligations: The ECHR as a Self-enforcing, Cost-sharing, Restraint on Human Rights Resists**
This paper offers a new rationalist explanation for state acceptance of costly adjustments to domestic policies derived from participation in the European Convention on Human Rights treaty regime.
William Phelan, *Trinity College, Dublin*
wphelan@gmail.com

- 8:47 **Brazilian Perspectives on International Law**
This paper breaks ground on the subject of compliance with I.L. in a context not typically evaluated, analyzing data collected in a survey of Brazilian federal deputies. The survey questions allow for the evaluation of theories of I.L. compliance.
Evangelist Mae Reynolds, *University of Illinois*
ereyn044@illinois.edu
- 8:50 **How Valuable is a Good Name?: The Role of Reputations in International Agreements**
This paper offers an empirical test of the theory of reputation costs in international law. Focusing on bilateral fishing treaties, the paper examines the effect of high-profile disputes on a state's ability to negotiate future treaties.
Laura Seago, *University of Michigan*
lseago@umich.edu
- 9:11 **Who Mobilizes for Human Rights? International Law, Social Mobilization, and Economic Inequality**
Theories on state compliance with human rights treaties emphasize domestic mobilization. Yet, they do not consider barriers to successful mobilization. This paper posits that economic inequality hampers mobilization and limits treaty compliance.
Ruth Simeone, *Princeton University*
jsimeone@princeton.edu
- 9:13 **Responding to Obligations: State Discourse in Human Rights Courts**
This study investigates state discourse in human rights cases to determine how states perceive their compliance obligations. It examines what this communication can teach us about state compliance decisions.
Kali Wright-Smith, *Georgetown College*
Kali_Wright-Smith@georgetowncollege.edu
- 9:36 **Disc. Daniel E. Nielson, Brigham Young University**
daniel_nielson@byu.edu
Disc. Victoria C. Williams, *Avernia University*
victoria.williams@alvernia.edu
- 9:55 **Audience Discussion**
- 44-3 **The First Amendment and Constitutionalism**
Sandberg 7 on the 7th floor, Fri at 8:30 am
- 9:30 **Chair, John C. Evans, University of Wisconsin River Falls**
john.evans@uwrf.edu
- 8:35 **Conservatism and Free Speech**
This paper critically examines a largely under-acknowledged, evolving, and increasingly expansive vision of the First Amendment by conservative members of the Supreme Court and the larger conservative legal movement.
Wayne Batchik, *University of Delaware*
batchikw@udel.edu
- 8:58 **Taking a Hint: Strategic Ceding of Briefs in Response to Supreme Court Treatment of High Claims**
We investigate how litigants in these cases evaluate signals sent by prior Court treatment of the rights claims advanced by the parties in earlier cases, by analyzing briefs and opinions from final amendment cases decided between 1960-2010.
Michael P. Fil, *Georgian State University*
mf10@gsu.edu
Susanne Schripp, *Washington University, St. Louis*
schripp@wustl.edu
- 9:19 **Content and Commitment: The Roles of First Amendment Jurisprudence and Technological Innovation in Resolving Free Speech over the Internet: The Public Forum of the Future**
Focusing on the net neutrality debate, this study proposes that regulators embrace a legal tenet called "oil-blindness," meaning internet communication parameters set by ISPs using deep-packet inspection must be content-neutral, not content-based.
Jeffrey Joe Pe-Aguirre, *University of Central Arkansas*
jeffjoepeaguire@yahoo.com
- 9:39 **Disc. Michael W. Combs, University of Nebraska**
mcombs1@unl.edu
Disc. Joseph S. Devaney, *University of Wisconsin, Green Bay*
jdevaney@uwgb.edu
- 9:55 **Audience Discussion**
- 45-6 **Comparative Judicial Politics**
Kimball on the 3rd floor, Fri at 8:30 am
- 8:30 **Chair, Linda Camp Keith, University of Texas, Dallas**
linda.keith@utdallas.edu
- 8:35 **Indefiniteness of Politics in Dissolving Democratic Will and What the Turkish Politicians Emphatically Harm to Court Mitigation**
This study aims to explain why and when the opposition parties consistently turn to court litigation instead of using political channels. The theory and evidence regarding this objective is derived from Turkey.
Aylin Aydin, *Sabanci University*
aydin@su.sabanciuni.edu
- 8:47 **Transnational Actors and the Process of Judicial Reform and Democratization: Lessons from the Former Yugoslavia**
Through a comparative study of the effect of transnational actors on the jurisprudence of specialized organized crime and war crimes courts in the former Yugoslavia, the role of these forces in affecting domestic state behavior will be addressed.
Rozabeh (Rody) B. Baker, *University of Southern California*
rozabeh@usc.edu
- 8:59 **Judicial Review under Constraints: A Model of Indonesia's Constitutional Court**
This paper models when courts exercise judicial review. It provides evidence that popular support and interbranch competitiveness allow review even without complete independence. I test the model with cases from Indonesia's Constitutional Court.
Dumale Jerry Nardi, *University of Michigan*
dnardi@umich.edu
- 9:11 **Prosecutorial System in Taiwan's Politics**
This paper will examine the trend relative to the prosecutorial system and how politicians and political parties have reacted to the changing prosecutorial system.
Chia-Shou Wang, *National Cheng Kung University*
wange@mail.ncku.edu.tw
Cheng-Yu Yang, *National Cheng-Kung University*
c5671021@mail.ncku.edu.tw
- 9:23 **Politics and Judicial Vetoists on Defamation Litigation in Taiwan**
This study employs defamation litigation as a litmus test to inquire whether or not the decisions of Taiwan's three-tiered court system, district courts, high courts, and the Supreme Court, is politically biased in its judgments.
Chang-Li Wu, *Academia Sinica*
pol01@mail.gate.sinica.edu.tw
- 9:36 **Disc. Linda Camp Keith, University of Texas, Dallas**
linda.keith@utdallas.edu
Disc. Rodolfo Manóca, *Sevance: University of the South*
cmah088@sevance.edu
- 9:56 **Audience Discussion**
- 48-22 **U.S. Supreme Court Decision-making**
Green Park Parlor on the 6th floor, Fri at 8:30 pm
- 8:30 **Chair, Isaac J. Umoh, University of North Carolina**
umoh@unc.edu
- 8:35 **Modeling Circuit Error**
Most Supreme Court justices are significantly more likely to affirm decisions made on circuit courts on which they previously served than those from other courts. I propose and evaluate two causal mechanisms that may drive this relationship.
Bethany Blackstone, *University of North Texas*
bethany.blackstone@unt.edu

- 8:47 **Strategic Decision-Making and Threshold Issues in the U.S. Supreme Court**
I show the extent that the Supreme Court's ideology is constrained when it decides threshold issues. It varies by the grounds upon which a case is dismissed (thus defining the parameters upon which it may render its decisions).
Sheela R. Banzelton, *Georgia State University*
sbanzelton1@student.gsu.edu
- 8:59 **State Decides: Strategic Interpretation and the Federal Judicial Hierarchy**
This paper examines the application of legal standards by the Supreme Court. I argue that the Court's decision to change or maintain precedent is influenced by its beliefs about the preferences and responses of the lower federal courts.
McKinnle Craig, *Texas A&M University*
mc03399@polisci.tamu.edu
- 9:11 **Preserving Institutional Power: The Court's Strategic Decision-Making and the Effects of Congress**
Our analysis seeks to understand how Congress and political mobilizations can help explain variation in the Court's decision-making. The analysis employs unique data on congressional challenges to examine the Court's reaction to Congress.
Bryan W. Marshall, *Miami University*
bmarshall@muohio.edu
Brett W. Curry, *Georgia Southern University*
bcurry@georgiasouthern.edu
Richard L. Pacella, *Georgia Southern University*
rpacella@georgiasouthern.edu
- 9:23 **The Multiple Effects of Supreme Court Politicization on Legitimacy: An Interaction of Emotion and Cognition**
An increasing perception of politicized decision-making by a court indirectly decreases acceptance by reducing legitimacy and has an additional moderating effect by decreasing the marginal effect of legitimacy on acceptance.
Ben Woodson, *Stony Brook University*
benjamin.woodson@gmail.com
- 9:35 **Disc., Thomas G. Hansford, University of California, Merced**
thansford@ucmerced.edu
Disc., Timothy R. Johnson, University of Minnesota
trj@umn.edu
- 9:58 **Audience Discussion**
- 46-10 **The New Politics of Race in the American States (Co-sponsored with Race, Class, and Ethnicity, see 31-23)**
Water Tower Parlor on the 6th floor, Fri at 8:30 am
- Room
8:30 **Chair, Glenn Baumer, University of the Sciences, Philadelphia**
gbaumer@yahoo.com
- 8:35 **Social Distrust and Public Policy in the States**
This paper examines the responsiveness of public policy adoption to levels of social trust that exist across the American states.
Adam M. Burt, *Marshall University*
aburt@uky.edu
Jason Eugene Kehrberg, *University of Kentucky*
jkehrberg@uky.edu
- 8:47 **Race and Class Inequality in the American States: An Examination of Trends and Effects on Policy Outcomes**
Race and class components of state income inequality are measured, via their indices, for all U.S. states over the period 1977-2010. Effects of these measures on policy outcomes are estimated in panel regressions on March CPS data.
Rodney E. Herr, *University of California, Berkeley*
rherr@berkeley.edu
Benjamin Rodell, *University of Notre Dame*
rodell1.1@nd.edu
Morris EB Levy, *University of California, Berkeley*
morris.levy@berkeley.edu
- 8:59 **Descriptive Representation vs. Financial Contributions: Pathways of Educational Policy-Making Regarding Native American History**
What explains the passage of educational policies regarding Native American history at the state level? We examine and test two competing hypotheses: descriptive representation vs. financial contributions.
Amy Liu, *University of Colorado, Boulder*
amy.liu@colorado.edu
Raymond Foxworth, *University of Colorado, Boulder*
raymond.foxworth@colorado.edu
Aaron Edward Sokhey, *University of Colorado, Boulder*
aaron.sokhey@colorado.edu
- 9:11 **Ethnic Change, Concern over Immigration, and Approval of State Government**
What is the link between ethnic change and citizen's approval of those in power? Using structural equation methodology we find approval of multiple governmental offices is impacted by citizen's response to the changing ethnic environment around them.
Hejran Jordan Newman, *Stony Brook University*
uncarnie@hotmail.com
Joshua Matthew Johnson, *Stony Brook University*
jraj76856@gmail.com
- 9:23 **Back to the Black Belt: Again, Again, Once and For All Richard in the Centenary, American South**
We test Key's 1949 racial threat hypothesis to determine whether whites located in areas with high black populations have exhibited more racially polarized voting behavior during national elections in 2006, 2008, and 2010 in the Southeast region.
Melanie J. Spranger, *Washington University, St. Louis*
mspranger@wustl.edu
Seth C. McKee, *University of South Florida, St. Petersburg*
scmckee@mail.usf.edu
- 9:35 **Disc., James M. Avery, Richard Stockton College of New Jersey**
James.Avery@stockton.edu
Disc., Glenn Baumer, University of the Sciences, Philadelphia
gbaumer@uhs100.com
Disc., Erin O'Brien, University of Massachusetts, Boston
erin.obrien@umb.edu
- 9:58 **Audience Discussion**
- 49-4 **Determinants of Legislative Policymaking on Social Policy Issues**
Room
8:30 **Chair, Robin Phinney, University of Minnesota, Twin Cities**
rphinney@umn.edu
- 8:35 **Comparing Black, Admission of Social and Emotional Learning Standards to Other Curriculum Changes in K-12 Public Schools**
In 2003, Illinois adopted the Children's Mental Health Act and made Illinois the first and only state to adopt freestanding social and emotional learning standards for schools. This paper analyzes how Illinois became the only state to do so.
Andrew Baer, *University of Minnesota, Twin Cities*
baer016@umn.edu
- 8:47 **Legislative Attention to Quality in the Welfare States: Politics and Medicaid**
Each "good" that is an object in American politics has multiple facets on which political concern can focus. This paper explores congressional concern with two facets, access and cost, of quality for two welfare state goods, Medicare and Medicaid.
Jacqueline Chattopadhyay, *Harvard University*
jchattop@fas.harvard.edu
- 8:59 **Constitution Age and Legislative Representation: The Effect of Constituent Opinion on the Vote for Federal Health Reform**
This paper asks whether senior citizens' high level of political engagement, especially across Medicare and Social Security, translates to a high degree of legislative representation on the 2010 federal health reform vote.

- Jowei Chen, University of Michigan**
jowei@umich.edu
Katherine W. V. Bradley, University of Michigan
kvdbrado@umich.edu
- 9:11** **Welfare Conditions and Anti-poverty Advocacy in the 104th Congress**
This paper analyzes diverse collaboration as a strategy of legislative influence among anti-poverty advocacy groups in the mid-1990s.
Robin Phinney, University of Minnesota, Thilo Center
rphinney@umn.edu
- 9:13** **Going to School...do Their Homework!: The Politics of K-12 Virtual Schools in Florida**
Virtual schooling is a growing option in about half of states. This research examines the political dynamics of virtual school legislation in Florida from initial passage to recent extensions.
Andrea Vicux, University of Central Florida
Andrea.Vicux@ucf.edu
- 9:35** **Disc., Cedreo Grogan, University of Chicago**
cgrogan@uchicago.edu
- 9:55** **Audience Discussion**
- 50-9** **Policy Diffusion and Innovation**
Room Salon 5 on the 3rd floor, Fri at 8:30 am
Chair, Graeme Thompson Boushey, University of Michigan
gboushey@umich.edu
- 8:35** **Contemporary Lottery Adoption: Expanding a Policy Diffusion Model**
We include multiple measures of income inequality as possible predictors of lottery adoption. We also consider introduction of a lottery bill and adoption of a lottery as two distinct events.
Deafel L. Fay, University of Georgia
dfay@uga.edu
Jeffrey B. Wenger, University of Georgia
jwenger@uga.edu
- 8:50** **Policy Innovations: What Differences Do Policy Characteristics Make? Evidence from Swiss Cantons of Health Insurance Policies**
The paper studies if four attributes of the specific instrument that innovative policies entail, including technical complexity, budgetary costs, demonstrated efficacy, and type of target group, render some innovations more adoptable than others.
Cornelia Stadler, University of Zurich
stadler@soz.unizh.ch
- 9:08** **Regiment Policy Diffusion: The Regulation of Executive Compensation in the U.S. and the U.K.**
This paper is concerned with the response of governments to domestic pressures to place limitations on what is perceived to be "excessive" executive compensation and their quest for a political solution.
Sandra L. Siskter, Temple University
siskter@temple.edu
- 9:20** **Local Policy Entrepreneurs and Policy Diffusion: The Case of Establishments of Eco-Industrial Parks in China**
This study examines the role of local policy entrepreneurs in the diffusion process through the case of Eco-Industrial Parks (EIPs) in China. We identified three successful entrepreneurial strategies that stimulate the diffusion process.
Cheng-Lang Wang, National University of Singapore
polwel@nus.edu.sg
- 9:35** **Disc., David Matthew Gluck, Boston University**
dmgluck@bu.edu
Disc., Andrew Karch, University of Minnesota
ajkarch@umn.edu
- 9:55** **Audience Discussion**
- 51-6** **Private Actors in Environmental Management**
Room Dearborn 1 on the 7th floor, Fri at 8:30 am
Chair, David Brockbridge Nickerson, Brockport University
dnickerson@brockport.edu
- 8:35** **The Influence of Mexican Business Interest Groups in Policy Process: The Case of Pollutant Release and Transfer Register**
The Mexican commercial chambers have the potential to influence environmental policies. However, other voluntary associations take part in the policy process that do influence environmental tools, such as the Pollutant Release and Transfer Register.
Mayra Orella Casanueva Garcia, El Colegio de Mexico
mocasane@colmex.mx
- 8:47** **Property Rights in Extraction: The Environmental and Energy Externalities of Diminishing Lease Lifespans in Oil and Natural Gas**
The lifespan of oil and natural gas leases has steadily been declining since deregulation in 1989. This project examines how this has shifted the incentives to extractors to internalize negative environmental and energy market externalities.
Robert A. Holsman, Washington University, St. Louis
rholsman@wustl.edu
- 8:59** **Industrial Policy, Global Supply Chains, and Innovation in Wind and Solar Power Sectors in China, Germany and the United States**
This paper examines the role of policy stability in driving variation in innovative capabilities in wind and solar power sectors in China, Germany, and the United States.
Jonas Nahm, Massachusetts Institute of Technology
jnahm@mit.edu
- 9:11** **Global Perspectives and Local Impacts: Migration, Adaptation, and Agricultural Decision-making**
A survey of California farmers' views on climate change, and adoption of mitigation and adaptation practices.
Meredith Niles, University of California, Davis
mniles@ucdavis.edu
- 9:23** **Financial Institutions Taking Greenhouse Gases into Account**
This paper investigates the ways that financial institutions have applied regulatory requirements to take environmental considerations, and particularly industrial emissions of greenhouse gases, into account.
Matthew A. Shapley, Illinois Institute of Technology
mshaple2@iit.edu
Matthew Haight, University of London
haighmatbew@yahoo.com.au
- 9:39** **Disc., Ginger Leigh Elliott-Peague, University of Oklahoma**
gpe101@ou.edu
Disc., Andrew Robert Keck, Bowling Green State University
akeck@bgsu.edu
- 9:55** **Audience Discussion**
- 53-5** **Street Level Bureaucracy**
Room Salin 7 on the 3rd floor, Fri at 8:30 am
Chair, Susan Gaffney, Governors State University
sgaffney@gsuvt.edu
- 8:35** **The Role of Political and Managerial Elites in Influencing Street-level Bureaucrats' Policy Preferences and Actions Regarding Vulnerable Children and Youth in Denmark**
This paper examines the role of political arenas, attitudes and perceptions and managerial actions in shaping the policy preferences and actions of street-level bureaucrats in the context of the 2003 implementation of law changes in Denmark.
Sidselorte Baylekar, 3F1 - Danish National Centre for Social Research
sib@si.fu.dk
Vibeke Lebejans Nielsen, Aarhus University
vln@ps.au.dk

- 8:55 **Policy beyond Adolescents: Resiliencies, Resilience, and the Contours of Responsible Street-Level Bureaucracy**
A critical review key works in street-level bureaucracy for richer policy contents than Lipsky's original construction. Implications for public management theory are drawn.
Scott Moore, *Colorado State University*
scott.moore@colorado.edu
- 9:15 **Hierarchical Differences within Service-Delivery Networks: The Role of Street-level Workers in Shaping Informal Accountability**
Using a grounded theory approach, this paper examines hierarchical differences with regard to informal accountability in networks, using interviews held from 47 executives, managers, and caseworkers involved in human service networks in three states.
Barbara Homzek, *University of Kansas*
bhomzek@kuks.edu
Kelly Leroux, *University of Illinois, Chicago*
kleroux@uic.edu
Joelynn M. Johnston, *American University*
joelynn@american.edu
Jaclyn Scheide, *American University*
js5175b@student.american.edu
Rohin Kempf, *University of Kansas*
rohinjkempf@ku.edu
- 9:35 **Disc., Zachary Oberfeld, Haverford College**
roberfie@haverford.edu
- 9:35 **Audience Discussion**
- 54-11 **Economic Regulation and the Formation of Modern States (Co-sponsored with Economic Development, see 3-5)**
Room Sandburg B on the 7th floor, Fri at 8:30 am
8:30 **Chair, Hiroshi Okayama, Keio University**
okayama@law.keio.ac.jp
- 8:35 **Railroads in Comparative Context: Analyzing the Effectiveness of 19th-Century American, French, and British Railroad Policy**
Using GIS analysis, I compare the effectiveness of British, French, and American rail systems in the 19th century. The primary aim is to evaluate whether the limited state approach of American rail promotion was effective.
Zachary A. Cohen, *Allegheny College*
zcohen@allegheny.edu
- 8:47 **Enervating to Corporate Death: State Attorneys General Actions in the Late Nineteenth Century**
This paper examines prosecution of corporations by states for *corporate* violations in the turbulent period of the late nineteenth century. While never strong, these proved inadequate by 1900.
Jonathan Chausovsky, *State University of New York, Fredonia*
jonathan.chausovsky@fredonia.edu
- 8:59 **Creating National Economies: Central Coordination and the Role of History**
In studying the development of central planning in India and China, this paper demonstrates that while fraught with socioeconomic failures, this process created the foundation for nationally coordinated rapid growth economies in the modern period.
Ishan Joshi, *Cornell University*
ishjoshi05@cornell.com
- 9:11 **The Evolving Role of the Central Planning Office in Latin America: A Comparative Historical-Laborist Perspective**
This paper analyzes the conditions that determine the creation, and change of the Central Planning Agencies in Argentina, Chile, Colombia, and Ecuador. The study examines the mechanisms of reproduction that sustain the evolution of these agencies.
Luis Bernardino Mejia, *Universidad de los Andes*
luismejia@uniandes.edu.co
- 9:23 **The Yellow Star: Elite Control, Private Enforcement, and the American South**
How were strong local regulations enforced in 19th Century America communities without official bureaucratic coercion? Enforcement depended, I argue, not on voluntary compliance, but on local elite cooperation and control.
Jonathan Ebert, *University of Chicago*
jonathanebert@gmail.com
- 9:35 **Disc., Randall L. Calvert, Washington University, St. Louis**
calverts@wustl.edu
Disc., Collin D. Moore, *University of Hawaii*
cdmoore@hawaii.edu
- 9:59 **Audience Discussion**
- 68-1 **Room LGBTQ Policy Change and Resistance**
Millennium Parlor on the 6th floor, Fri at 8:30 am
8:30 **Chair, Gregory G. Gundersen, Eastern Kentucky University**
gregory.gundersen@eku.edu
- 8:35 **The Fight for LGBT Equality in the U.S. Armed Services**
Chronicle the major legislative events in the history of the military's "Don't Ask, Don't Tell" policy with excerpts from one service member's story under DADT.
Jalia E. Breker, *Texas State University, San Marcos*
julia2320@yahoo.com
Karelna LaFaye Hansen, *Texas State University*
kahlia@hawaii.com
- 8:50 **Situating Global Civil Society within the City: LGBTQ Movement Activism in Warsaw and Buenos Aires**
This paper investigates how LGBTQ activists in Warsaw and Buenos Aires create and utilize transnational networks in order to achieve local policy changes, with particular emphasis on the cities' roles in connecting movements to global civil society.
Narajika Lesfashl, *University of Illinois, Chicago*
nlesin7@uic.edu
- 9:05 **Enclaves, Policy Diffusion, or Rhetorical Tactics? Lawrence vs. Texas and Anti-marriage Amendments in the United States**
This paper puts the literature on cost impact and implementation in conversation with the research on policy diffusion. This paper uses event history analysis and the case of Lawrence vs. Texas to reconcile the differences between these literatures.
Zela Murik, *University of Minnesota*
murik003@umn.edu
- 9:20 **Same-sex Partnership Rights in Central America: Finding LGBT Movements in Panama, Costa Rica, and Nicaragua and Their Resilience**
This paper examines the issue of same-sex partnership recognition (SSPR) in the Central American countries Costa Rica, Panama, and Nicaragua. It explains why we have seen much less progress here compared to other countries like Argentina and Brazil.
Shawn Richard Schulenberg, *Marshall University*
schulenberg@marshall.edu
- 9:35 **Disc., Kim Yi Dwanse, Texas A&M University**
kdwanse@tamu.edu
- 9:55 **Audience Discussion**

Friday, April 13 at 10:25 am

- 1-5 Beyond Conflict: African Responses to Violence (Co-sponsored with Politics, see 11-9)**
Room Hancock Palace on the 6th floor, Fri at 10:25 am
10:15 Chair, Robert E. Williams, *Pepperdine University*
 robert.williams@pepperdine.edu
- 10:30 Managing Rapid Urbanization in the Wake of Complex Conflict: Dynamics and the Transformation of Kisumu after 1994**
 Since the Rwandan genocide Kisumu has transformed into a secure space and achieved developmental gains. This paper explains the transformation from conflict to security through an analysis of political dynamics, social organization, and foreign aid.
 Tom Goodfellow, *London School of Economics*
 t.g.goodfellow@lse.ac.uk
 Alysia Smith, *London School of Economics and Political Science*
 a.smith66@lse.ac.uk
- 10:45 Weak States, Terrorism and Sexual Violence in Sub-Saharan Africa**
 The argument of this paper is that women who have been sexually victimized are more likely to blame the state for failing to protect them, and as a consequence are likely to support the use of terrorism and political violence against the state.
 Timothy Ole Howard, *University of Nevada, Las Vegas*
 tihaw@unlv.edu
- 11:00 From Rebel to Ruler: The Changing Dynamics, Organization and Structures of Burundi's CNDD-FDD, 1994-2010**
 The paper examines what factors, structures, and characteristics of the rebel organization CNDD-FDD contributed to creating a durable post-rebellion regime in Burundi, and how these can be seen in comparative focus in Sub-Saharan Africa.
 Core Eggenlin Jones, *University of Florida*
 cej01710@ufl.edu
- 11:15 Governing with Lynch Violence and the Rule of Law**
 If, as is often argued, lynch violence is caused by failures in policing why do lynchings happen even when the police have successfully arrested suspects? In answering this question, this paper rethinks the meaning of successful rule of law reforms.
 Nicholas Roth Smith, *University of Chicago*
 nrsmith@uchicago.edu
- 11:30** Disc., Ann Marie Mezzadri, *Lincoln University of Missouri*
 MezzadriA@lincolnu.edu
- 11:50 Audience Discussion**
- 1-19 R→P or P→R? The Causal Arrow in Religion and Politics Research (Co-sponsored with Politics and Religion, see 56-14)**
Room Wilson on the 3rd floor, Fri at 10:25 am
10:25 Chair, Whit Kilburn, *Grand Valley State University*
 kilburnw@mail.gvsu.edu
- 10:30 Remains from Conf and Government: A Dynamic Model of Religion and Politics**
 We examine the public's religiosity and policy liberalism. We show that religiosity and opinion both reflect demands from citizens in the face of insecurity. When security is threatened, the public will become more reliant on God and government.
 Phillip Habel, *Southern Illinois University*
 habel@siu.edu
 Tobie Grant, *Southern Illinois University*
 grant@siu.edu
- 10:50 The Intersection of Religion and Politics: A Two-way Street**
 This paper reverses the traditional question about the relationship between religion and politics and uses experimental methods to answer the question, how do political affiliations affect religious beliefs?
 Michele Margolis, *Massachusetts Institute of Technology*
 margolis@mit.edu
- 11:10 Exp. of And-Evidence: Religion, Polarization, and Party Evaluations**
 Religion is influenced by politics as much as it influences the political process. Those who negatively evaluate the Republican party are, ceteris paribus, less likely to attend religious services regardless of partisan affiliation.
 Patrick Lee Schoettmer, *University of Notre Dame*
 pschoett@nd.edu
 Jeremiah J. Castle, *University of Notre Dame*
 jcastle3@nd.edu
- 11:30** Disc., Whit Kilburn, *Grand Valley State University*
 kilburnw@mail.gvsu.edu
- 11:50 Audience Discussion**
- 2-6 Democratic Satisfaction and Regime Trust**
Room Madison on the 3rd floor, Fri at 10:25 am
10:25 Chair, Francisco Herreros, *Institute for Public Goods and Politics (CSIC)*
 herreros@igpp.csic.es
- 10:30 What Do Citizens Want: Public Bureaucracy to Cope in Democratic Societies**
 This study examines citizens' expectations about bureaucratic characteristics in democratic political systems. Using a multilevel model, I find that citizens are satisfied when a bureaucracy is competent and impartial, but not when it is politicized.
 Sooyeon Choi, *Michigan State University*
 choisoy4@msu.edu
- 10:45 Participation, Civic Identity and Political Stability of Democratic Systems**
 This paper wants to explore the causal relationship between effective participation and political stability. Applying a macro-micro-link it is analyzed, whether the structure of participation influences people's trust regarding the political regime.
 Axel Dabitsch, *FernUniversität Hagen*
 axel.dabitsch@fernuni-hagen.de
- 10:54** Citizens' Non-votes and Dissatisfied Voters
 We examine the relationship between changes in citizen satisfaction and changes in turnout. We report evidence that supports the finding that when citizens become less satisfied with democracy, turnout in national elections increases.
 Lawrence Ezzow, *University of Essex*
 eezow@essex.ac.uk
 Georgios Karamanis, *University of Gothenburg*
 geozko@gmail.com
- 11:06 Labor-market Segmentation, Trust and Redistribution: Connecting Institutional Change and Individual Preferences**
 Linking macro-institutional change with individual attitudes, the paper demonstrates that labor-market segmentation and economic inequality have an effect on individual's social trust and thus on attitudes and policy preferences.
 Christoph G. Nguyen, *Northwestern University*
 christoph.nguyen@northwestern.edu
- 11:18 Psychological Orientations to Law and the Political Consequences**
 This paper explores attitudes towards law abidingness in ten consolidated democracies. It investigates the determinants of these attitudes, and their implications for political support and public policy more generally.
 Nick Zuckerman, *University of Toronto*
 nick.zuckerman@utoronto.ca
 Neli Neritte, *University of Toronto*
 n.neritte@utoronto.ca
- 11:30** Disc., Roth Dabitsch, *University of Leuven, Belgium*
 Roth.Dabitsch@kuleuven.be
- 11:50 Audience Discussion**

- 4-8 The Political Economy of China**
 Room 10:25
 Clark 7 on the 7th floor, Fri at 10:25 am
 Chair, Charlotte Lee, Hamilton College
 clea@hamilton.edu
- 10:30 China and Latin America: Cooperation and Competition in Developing Economies**
 In this study we examine the expanding relationship between China and Latin America to determine the factors that explain cooperation between Beijing and Latin America.
 Gregg B. Johnson, *Wojensko University*
 Gregg.Johnson@wojn.edu
 Jesse T. Watson, *Rochester Institute of Technology*
 jtw450@gmail.com
- 10:50 The Politics of Social Provision in China: The Role of Career Incentives**
 Based on unpublished data and in-depth case studies, this paper explores how ambitious provincial officials in China increase their chances for promotion by following Beijing's preferences and push for local social spending.
 Derek Tai-wei Liu, *University of California, San Diego*
 derek.twliu@gmail.com
- 11:10 An Author Superpower: Soft, Slebbe and Very Loud? Chinese Economic Engagements and African Voting Patterns in the United States**
 Scholars agree that China is mounting a global charm offensive which is winning over the world to its objectives. This paper examines how African countries align their policy preferences with China as the result of stronger economic links with it.
 Slava Mikhaylov, *University College, London*
 v.mikhaylov@ucl.ac.uk
- 11:30 Disc., Sawa Omar, *International Christian University***
 sawaomar@gmail.com
- 11:50 Audience Discussion**
- 4-21 Civil Conflict and its Consequences in Africa and Latin America**
 Room 10:25
 Clark 7 on the 7th floor, Fri at 10:25 am
 Chair, Gretchen G. Casper, *Pennsylvania State University*
 gcasper@psu.edu
- 10:30 The Effects of Participatory Processes for Selection of Chiefs: Evidence from Changes to Traditional Institutions in Liberia**
 Taking advantage of the a break in the method of selecting chiefs in Liberia at the end of the civil war, we show that the participatory selection of chiefs increases consultation within communities but reduces contributions to local public goods.
 Kate Bateman, *Princeton University*
 kbatemw@princeton.edu
 Eric Mvukyeche, *Columbia University*
 emm2103@columbia.edu
- 10:42 On Civil War and the Politics of Location in Resource Rich States in Sub-Saharan Africa**
 I present new theory and evidence on the mechanisms causing civil war in resource-rich states, suggesting that conflict is not primarily in the resource producing regions but is instead caused by new economic and security inequalities elsewhere.
 Graeme Blair, *Princeton University*
 gblair@princeton.edu
- 10:54 Reversing the Gendered Effects of Civil War in Peru**
 This article examines the long-term effects of civil war in Peru upon gender relations and political behavior. It provides empirical evidence suggesting that women exposed to violence during their childhood are more likely to engage in politics.
 Omar D. Garcia Ponce, *New York University*
 ogp2116@nyu.edu
- 11:06 South Sudan: Adopting a Balanced and Sustainable Plan of Recruitment**
 This article focuses on the problems and prospects of the development of South Sudan. It considers three central conditions for its developing into a viable and successful state, including developing strong ties with the EU and the UN.
 Steven Koehn, *University of South Florida*
 sskoehn@usf.edu
- 11:18 Identity in Postwar Sudan: New Survey Evidence from Sudan**
 As Sudan undergoes a momentous shift in the structure and basic rules of politics, this paper asks how the identities of non-Northern minorities located in Northern Sudan change around the time of the partition.
 Alexander York Scacco, *New York University*
 alex.scacco@nyu.edu
 Philip Roessler, *College of William and Mary*
 proessler@wvmar.edu
 Bernd Heber, *New York University*
 bernd.heber@nyu.edu
- 11:30 Disc., Caroline Lee Payne, *Lyonel College***
 paynecl@lyoncol.ac.uk
 Disc., Emmanuel Tettehbaah, *George Washington University*
 ejs@gwu.edu
- 11:50 Audience Discussion**
- 5-6 Public Opinion and Democratization**
 Room 10:25
 Marshfield on the 3rd floor, Fri at 10:25 am
 Chair, Carolyn Logan, *Michigan State University*
 clogan@msu.edu
- 10:30 Public Opinion in the Collapse of the USSR: A Reassessment Twenty Years Later Using a New Consolidated Data Set**
 The role of public opinion in the collapse of the Soviet Union remains under-explored. Using 89 surveys conducted between 1989-1992 we trace how public opinion about leaders and institutions and political participation changed dynamically.
 Henry E. Brady, *University of California, Berkeley*
 hbrady@berkeley.edu
 Cynthia S. Kaplan, *University of California, Santa Barbara*
 kaplan@polsci.ucsb.edu
- 10:45 Civil Society and the Success of Leaders of African Democratization**
 There is widespread belief in the democratization literature that an active civil society is crucial both to the introduction and to the consolidation of democracy. In the paper I subject that belief to empirical testing.
 Robert D. Gray, *Grinnell College*
 gray@grinnell.edu
- 11:00 Rentier Land and Inequality in Newly Democratized Countries**
 Using New Europe Barometer, 1992-2004, I explore the determinants of declining turnout in new democracies. Increasing inequality affects turnout not only by itself but in conjunction with trust in institutions and interest in politics.
 Natalia S. Matukhina, *University of Arizona*
 matukhina@email.arizona.edu
- 11:15 Crime and Public Support for Democracy in Latin America and Africa**
 We use survey data from the Latin American Public Opinion Project and the Afrobarometer to analyze the impact of criminal victimization and fear of crime on attitudes toward democracy and willingness to participate in democratic processes.
 Shannon E. Smith, *Hamilton College*
 smithes1@hamilton.edu
 Mary Fran T. Malano, *University of New Hampshire*
 Mary.Malano@unh.edu
- 11:30 Disc., Carolyn Logan, *Michigan State University***
 clogan@msu.edu
- 11:50 Audience Discussion**

- 6-7 **Effects of Comparative Institutions on Peace and Stability**
 Room 10:25 Salon 4 on the 1st floor, Fri at 10:25 am
 Chair, Nancy Susanne Martin, *University of Nevada, Reno*
 susannemartin@unr.edu
- 10:30 **Defending What? Mission Posture, Labor Markets, and Military Manpower**
 We argue that a state's choice of manpower policy is shaped by an interaction between the character of its security policy and the flexibility of its labor markets. We test this through statistical models and selected case studies.
 Lindsay P. Cohen, *University of Northern Iowa*
 lindsey.cohen@unni.duke.edu
 Nathan Toronto, *U.S. School of Advanced Military Studies*
 nathan.toronto@us.army.mil
- 10:42 **Political Alienation and Leaders' Survival**
 I propose a hypothesis that political alienation aggravates leaders' survival as well as revolutionary potentials.
 Changuok Jung, *State University of New York, Geneseo*
 jungche1@msu.edu
- 10:54 **A Theoretical Exploration of the Role of Policing in Post-conflict Environments**
 This paper offers a theory regarding the role of policing in preserving peace in post-conflict environments.
 Shoa McCormick, *Kansas State University*
 shenmc@ksu.edu
- 11:06 **Democratic Domestic Shields: Institutional Determinants of Terrorist Attacks in Democratic Societies**
 This paper develops an institutional approach for understanding the variation of terrorism across democratic societies.
 Tyron Jay Meredith, *Texas Tech University*
 tymered@ttu.edu
- 11:18 **Cross-cultural Federalism and Violence**
 Relying on a newly created dataset that measures ethnic diversity at the state level, developed using Geographic Information Systems (GIS) methodology, this study analyzes the effect of cross-cultural federalism in the reduction of ethnic violence.
 Joel Sawat Selway, *Brigham Young University*
 joel_selway@byu.edu
- 11:30 **Diss., Natasha M. Karow, *University of Essex***
 Diss., Nancy Susanne Martin, *University of Nevada, Reno*
 susannemartin@unr.edu
- 11:50 Audience Discussion
- 7-6 **Political Impacts of Targeting Voters with Material Benefits**
 Room 10:25 Burnham 2 on the 7th floor, Fri at 10:25 am
 Chair, Jeffrey K. Conroy-Kreutz, *Michigan State University*
 conroyk6@msu.edu
- 10:30 **Legitimacy for Sale: European Business Strategies in an Authoritarian Election**
 Using original survey data collected after the 2009 elections in Honduras, the authors test a theory of party targeting in the context of an election in which politicians increase turnout through vote buying on a large scale.
 Chad E. Klewett De Jonge, *University of Notre Dame*
 ckledjd@gmail.com
 Ezequiel Alejandro Gonzalez Orantes, *University of Notre Dame*
 egoran14@nd.edu
- 10:45 **They Didn't Steal that Election... They Bought It: Fair and Square**
 Study of authoritarian elections analyzing how elections are used to calibrate and fine tune delivery to clientelist networks that support the regime.
 Mona Lynn, *University of Missouri, Kansas City*
 lynnmo@umkc.edu
 Parker Webb, *University of Missouri, Kansas City*
 pmwhp7@mail.umkc.edu
 Andrew Sperry, *University of Missouri, Kansas City*
 acs299@mail.umkc.edu
- 11:00 **Go Cash Transfer, Please, Vote, Maytag? Experimental Survey Evidence from Bolivia**
 Universal and semi-universal cash transfer programs conducted by Mexico's administration replace traditional clientelistic and vote-buying strategies to build political support. This experiment survey methods are used for empirical evidence.
 Carlos E. Mendez, *University of Notre Dame*
 cmend14@nd.edu
- 11:15 **Rever, Threat, Woke: Democratic Clientelism, Democratic Values, and the Hollowing of Democracy in Argentina**
 We argue that political patrons tap deeply held democratic values to maximize the electoral return on their investment. Testing this argument on survey data from Argentina, we find a recursive relationship between clientelism and democratic values.
 Mason Wallace Moseley, *Vanderbilt University*
 mason.w.moseley@vanderbilt.edu
 Ryan Corbin, *Georgia State University*
 rcorbin@gsu.edu
- 11:30 **Diss., Jeffrey K. Conroy-Kreutz, *Michigan State University***
 Diss., Adam Ziegfeld, *Nuffield College, Oxford*
 adam.ziegfeld@nuffield.ox.ac.uk
- 11:50 Audience Discussion
- 8-1 **Legislative Politics in the European Union**
 Room 10:25 Salon 3 on the 1st floor, Fri at 11:25 am
 Chair, Heike Kluever, *Nuffield College University of Oxford*
 heike.kluever@politics.ox.ac.uk
- 10:30 **Non-linear Growth Effects of Public Debt: New Evidence for the Euro Area**
 Panel threshold estimation in EMSU countries to determine optimal debt levels, after which the impact of debt on growth becomes harmful. Such optimal levels can be supported and lie between 65% and 95% debt to GDP level.
 Anja Baum, *University of Cambridge*
 ab62@econ.cam.ac.uk
 Catalina Checherita, *European Central Bank*
 Catalina.Checherita@ecb.europa.eu
 Philipp Rother, *(ECB) European Central Bank*
 philipp.rother@ecb.europa.eu
- 10:42 **Domestic Structure of European Union Politics: Whistle Blowing and Opposition Control**
 This paper explains why some European law proposals are subject to scrutiny by national parliaments while others go unchecked. We compiled a dataset which comprises scrutiny information for more than ten member states from 2005-2011.
 Daniel Finke, *University of Heidelberg*
 daniel.finke@uni-heidelberg.de
- 10:54 **The Scheduling Power of the EU Presidency**
 This study investigates whether the Presidency is able to direct the political attention of the Council by emphasizing and de-emphasizing policy issues, relying on new data about the meeting frequency of working parties between 2000-2010.
 Frank Hees, *University of Limerick*
 frank.hees@ul.ie
- 11:06 **Allocation of Committee Reports in the European Parliament**
 We analyze the allocation of committee reports in the EP. We find a two-stage process where MEPs self-select into the pool of potential candidates and party loyalty determines the share of reports allocated to the candidates in the pool.
 Bjorn Høyland, *University of Oslo*
 bjorn.hoyland@econ.uio.no

- 11:18 **Encouraging Party Cohesion in the European Parliament: Party Group Coordination or a Decentralized Whipping System?**
The European Parliament is a harsh environment for political parties. In this paper we argue that a group of, relatively unknown actors, party group coordinators, provide a key part of the puzzle of political group institutionalization in the EP.
Gail McElroy, Trinity College, dmcelroy@trinity.edu
Antelae Yoshinaka, American University
antelae.yoshinaka@american.edu
Shaun Bowler, University of California, Riverside
shaun.bowler@ucr.edu
- 11:30 **Disc., Bjorn Hoiland, University of Oslo**
bjorn.hoiland@stov.uio.no
Disc., Heike Kluwever, Nuffield College University of Oxford
heike.kluwever@politics.ox.ac.uk
- 11:50 **Audience Discussion**
- 9-8 **Candidates, Careers, and Ambition in Latin America**
Room 10:25
Chair, Gloria Szu, University of Illinois
gszu@illinois.edu
- 10:30 **Legislative Candidate Selection and Institutional Reform: Evidence from the Bolivian Case**
A study of changes in legislative candidate selection and recruitment following the move from list-PR to MMP electoral system. The paper uses an original database of candidate biographical data.
Miguel Cerdas, University of Mississippi
mccerdas@gmail.com
- 10:43 **The Situational Creation in Voluntary Registers: Progressivity, Ambition, and Legislative Behavior in Uruguay**
Even though Uruguay has a unitary structure, progressive ambition is a fact for a quarter of its congressmen. We evaluate the legislative performance of legislators with mayoral expectations analyzing the bills they draft.
Juan Pablo Michel, University of New Mexico
jmicel@unm.edu
Daniel Chauquet, Universidad de la Republica
chauquet@des.edu.uy
- 10:54 **Should I Stay or Should I Go? District Magnitude Influence on Candidates in the Brazilian Chamber of Deputies**
This paper considers how district magnitude, which is related to the number of parties and candidates that compete in elections, affects the decision of Deputies in Brazil to create a career in the Chamber of Deputies.
Lissey Ann Modrek, University of Kansas
lisseyam@ku.edu
- 11:06 **Restraint Rates and Incumbency Advantages in the Chilean Congress, 1990-2010**
We estimate the size of the incumbency advantage and re-election rates in Chile from 1989 to 2014. We draw on existing theories of incumbency, to explore their applicability to Chilean democracy.
Patekita D. Navia, New York University
pdn2008@nyu.edu
Kenneth Benker, London School of Economics
k.a.benker@lse.ac.uk
- 11:18 **Intervening Candidates' Office-seeking Behavior: Two Field Experiments in Brazil**
We report results from two large-scale field experiments designed to test formal models of electoral targeting in the context of the October 2010 state and federal elections in Brazil.
Paolo Spada, Yale University
paolo.spada@yale.edu
Hajzer Luis Klein, University of South Carolina
KLEINH@mailbox.sc.edu
Feliziano de Sa Galmarini, University of Sao Paulo
feliceosaj@yahoo.com.br
- 11:30 **Disc., Epeko Hiral, University of Texas, El Paso**
ehiral@utep.edu
Disc., Gillo Sotri, (CIDE) Centro de Investigación y Docencia Económicas
gilles.sotri@cide.edu
- 11:50 **Audience Discussion**
- 10-7 **Chinese Hegemony? Changing Power Relations in Southeast Asia (Co-sponsored with International Security, see 17-21)**
- Room 10:25 **Chair, Chien-pia J. Kuo, Kennesaw State University**
cjk@kennesaw.edu
- 10:30 **From Cooperation to Leadership: The Shanghai Cooperation Organization and China's Changing Role in Central Asia**
The Shanghai Cooperation Organization was formed for the establishment of security in Central Asia. This article analyzes China's role in the SCO and the implications for China's policy in Central Asia.
Ming-Yi Hung, National Chung-Hsing University
jason3576@yahoo.com.tw
- 10:45 **Asian Perception of U.S. and China's Influence**
This study will examine Asian's perception of U.S. and China's influence across thirteen Asian countries by using the 2000 and 2004 AsiaBarometer surveys.
Myunghee Kim, University of Central Florida
Myunghee.Kim@ucf.edu
- 11:00 **Cash of Titans: Sino-U.S. Strategic Competition in Southeast Asia and its Implications for East Asian Order**
China's rise has encouraged bilateral relations with Southeast Asia. In response to China, the U.S. seeks to strengthen its relationship with Southeast Asia. This article seeks to analyze the significance of Sino-U.S. competition in Southeast Asia.
Tony Lee, National Chung Hsing University
stony1184@yahoo.com.tw
Thi Nguyen Tran, National Chung Hsing University H4
nguyenthu@gmail.com
- 11:15 **China, ASEAN Nations, and United States in South China Sea Rivalry: Power, Hegemony**
In this study, structural realism is used to analyze the triangular relationship among China, ASEAN nations, and the United States, especially focusing on the relationship between a rising power in this region and the hegemonic power.
Chung-Chien Teng, National Chungchi University
ccteng@nccu.edu.tw
- 11:30 **Disc., Lawrence Christopher Heardon, University of New Hampshire**
christ.heardon@unh.edu
- 11:50 **Audience Discussion**
- 12-7 **Convergence of Ideology and the Nuclear Ambitions of Iran**
- Room 10:25 **Chair, Abby Javadzadeh, Florida International University**
abdyjavadzadeh@yahoo.com
- 10:30 **Ahmedinejad's Foreign Policy**
Since taking office in 2005, Ahmadinejad has pursued a radical foreign policy with devastating consequences for Iranian national interests. Challenging western powers, denying Holocaust, and disrespecting UN are reflections of this policy.
Mouhammad Amjad, Arcadia University
muamjad2008@yahoo.com
- 10:45 **Post-revolutionary Iran: The Green State or Post-Khomeini Iran**
While post-revolutionary Iran is often classified as a religious oligarchy, we argue that Iran is better understood as a praetorian state.

- Nathana Gonzalez, University of California, Los Angeles**
nagonza@ucla.edu
- 10:54 Nuclear Security and Iran: Developing a Methodology to Assess a Country's Nuclear Capabilities**
Discussion of a country's nuclear program cannot rest on a robust assessment of its nuclear capabilities. We propose a generalizable classification method and, as a case study, apply it to Iran to reveal the extent of its nuclear capacity.
Ali Khandak, University of Pittsburgh
ask33@pitt.edu
Miray Kas, Carnegie Mellon University
miraykas@gmail.com
Abbas Abdollahi, Carnegie Mellon University
aba1@cmu.edu
William Frankestein, Carnegie Mellon University
franw@cmu.edu
Kathleen M. Carley, Carnegie Mellon University
kathleen.carley@cmu.edu
Larry Richard Carley, Carnegie Mellon University
carley@ece.cmu.edu
- 11:06 Real-games & Game Theoretic Model of the Struggle For Control of the Islamic Republic of Iran**
As its name suggests, the Islamic Republic of Iran is part democracy and part republic, with various leaders in a struggle for power. This study consists of a game theoretic model pitting together these various power centers and their leaders.
Art Litwin, University of Central Florida
art.litwin@ucf.edu
Gregory David McDowall, University of Central Florida
legaback@yahoo.com
Albert Clinton, University of Central Florida
alclinton@gmail.com
- 11:18 Ideology and the Iranian Revolution**
Studies the role of ideology in the Iranian Revolution. Argues Khomeini's theory of Islamic state was an ideological shock that expanded the set of alternatives to the status quo theory of state, changing the Islamic opposition's protest calculus.
Mehdi Shadmehri, University of Miami
mshadmeh@gmail.com
- 11:30 Doc., Abdy Javadzadeh, Florida International University**
abdyljavadzadeh@yahoo.com
- 11:49 Audience Discussion**
- 13-109 Roundtable: Russia's 2012 Presidential Election and Beyond**
Room Spire Parlor on the 4th floor, Fri at 10:25 am
The roundtable discussion will focus on the results and implications of the 2012 Russian presidential election.
Chair Frank C. Thomas, Texas Tech University
frank.thomas@ttu.edu
Panelist William Mubler, University of Arizona
mubler@gmail.com
Bryan J. Moraski, University of Florida
bmoraski@ufl.edu
Joshua A. Tucker, New York University
joshua.tucker@nyu.edu
Erik S. Herron, National Science Foundation/University of Kansas
eherron1@ku.edu
- 14-6 Economic Interests, Political Preferences, and Political Ideology**
Room Cresthill on the 3rd floor, Fri at 10:25 am
10:25 Chair Joel W. Simmons, University of Maryland
joel.simmons@gmail.com
10:38 Do Debtors Enjoy Welfare?: Structural Income Inequality and Access to Loans for Low Income Voters
Credit markets for the poor have arguably repressed domestic support for welfare spending in the past. The paper tests this substitution hypothesis between consumer credit and welfare spending empirically in a cross-sectional setting.
Soelke M. Ebert, New York University
soelke5@nyu.edu
- 10:45 Recurring Ref and Elec: Labor Market Polarization, Preferences and Voting across American States**
The paper examines differences in wealthy voters across states and links these differences to preferences over government spending.
Luey M. Goodhart, Columbia University
lmg2015@columbia.edu
- 11:00 Voters as People: The Relation between Economic Interests and Political Ideology**
Analyzes the link between economic interests and political ideology. Standard models violate the assumption that ideal points are at infinity. Uses Aumann and Kurz's bargaining model to explain why and when politics moderates "extreme" preferences.
Robert Grafstein, University of Georgia
robertg@uga.edu
- 11:15 A Rational Model of Politicians' Motivation to Hold Office**
I present a formal model in which politicians' motivation to be in office is not based on an assumption, but arises endogenously. I investigate the consequences this has for accountability, government turnover, and enacted policies.
Simon Weachle, Duke University
simon.weachle@duke.edu
- 11:30 Doc., Joel W. Simmons, University of Maryland**
joel.simmons@gmail.com
Doc., Sarah Wilson Sakhey, University of Colorado, Boulder
sarah.sakhey@gmail.com
- 11:50 Audience Discussion**
- 15-8 Globalization and Political Development**
Room Medina Parlor on the 6th floor, Fri at 10:25 am
10:25 Chair Andrew Bergth, Lund University/IFN
andrew.bergth@ifn.se
- 10:38 Resilience Accelerate Ideological Change**
Using an innovative instrumental variable strategy, this paper provides robust cross-national evidence that resilience fosters a change in government ideology (via electoral returns).
Fahad Ahmed, University of Chicago
fahad.ahmed@gmail.com
- 10:45 Context of Globalization: Political Determinants of Economic Outlook**
Opinions on globalization have been linked to choice of party in some countries. This paper argues that this link is due to political arguments that influence individuals' view of globalization, rather than economics determining political views.
Celeste Bausley, University of California, San Diego
craymond@ucsd.edu
- 11:00 Does Economic Freedom Foster Tolerance?**
We study empirically whether economic freedom is related to tolerance. We find that the degree to which economic institutions and policies are market-oriented matters for social attitudes towards others, but in complex ways.
Nichlas Berggren, Research Institute of Industrial Economics (IFN)
nichlas.berggren@ifn.se
Therese Nilsson, Lund University, Sweden
Therese.Nilsson@fek.lu.se
- 11:35 Effects of Globalization: Inequality and Political Stability**
Several relationships are tested between globalization, inequality, and political stability. These relationships are used as a foundation to construct several futures scenarios.
Joshua Fryer, University of Hawaii, Manoa
jryerj@hawaii.edu
- 11:30 Doc., Saad Qadir, Ministry of Commerce**
saad.qadir@cpu.edu
- 11:50 Audience Discussion**

- 15-21** **Regime Type, Political Stability and Foreign Aid**
 Congress on the 3rd floor, Fri at 10:25 am
10:25 Chair, Kathryn Claire Lavelle, Case Western Reserve University
 kathy.lavelle@case.edu
- 10:30** **Like a Good Neighbor: External Shocks, Foreign Aid, and Leadership in Democracy**
 This paper tests whether foreign aid effectively insulates leaders in recipient countries from the political effects of external shocks.
Randall Blittes, Brigham Young University, Hawaii
 blittes@byuoh.edu
- 10:45** **What Makes Foreign Aid More Effective in Democratization?**
 This paper attempts to find some conditions in which foreign aid may be effective in democratization of recipient countries. I find only a few types of aid, under certain conditions, are positively associated with democratization.
Seok Jun Kim, George Washington University
 kim_sj0@gwu.edu
- 11:00** **How the West was Won? Exploring the Dynamic Relationship between Western Aid, NGOs in the East, and the Probable of Democracy**
 This paper explores the relationship between Western foreign aid and NGOs in developing countries and the ways in which democratization efforts are affected.
Luke Spraguehubb, Ohio, University of Zimbabwe
 lsprague@gmail.com
- 11:15** **Foreign Aid, Public Spending, and Regime Type**
 To measure aid effectiveness, the distribution of wealth is a better indicator than aggregate economic measures. This article argues that aid has an impact on government spending on public sectors, but the impact is conditioned by the regime type.
BE Zhao, Purdue University
 zhaob76@purdue.edu
- 11:30** Disc., John S. Ahlgvist, University of Wisconsin, Madison
 jahlqvist@wisc.edu
- 11:30** Audience Discussion
- 16-7** **Foreign Aid and Defense Spending**
 Clark 10 on the 7th floor, Fri at 10:25 am
10:25 Chair, Steven V. Miller, University of Alabama
 steven.v.miller@gmail.com
- 10:30** **A Budgetary Model of U.S. Foreign Aid Policy**
 This paper develops a budgetary model to evaluate the impact of institutional dynamics in Congress on U.S. foreign aid allocations.
Jaremy Cashel, Washington University, St. Louis
 jcashel@go.wustl.edu
- 10:45** **Institutional Constraints and Defense Spending**
 We adopt a veto players framework to examine how variations in institutional constraints among democratic countries affects defense spending and military resource allocation in western democratic countries from 1946 until present.
Michael Flynn, State University of New York, Binghamton
 moflym1@binghamton.edu
Bruce Layman Blair, State University of New York, Binghamton
 bblair1@binghamton.edu
- 11:00** **An Institutional Explanation of the Determinants of Military Spending**
 This paper examines the role of domestic institutions in changes in military spending. While threats lead to an increase in military spending, the pattern of spending over time is explained by the number of veto players in a political system.
Suzanne Kirayoglu, Florida State University
 sk781@fsu.edu
Changshik Moon, Florida State University
 cm06h@fsu.edu
- 11:15** **Aid for Trade Participation and Foreign Aid Allocation**
 In this paper we argue that right parties rely more heavily on foreign aid as an instrument to promote trade than left parties. Using a fractional logit model we find empirical evidence for our argument analyzing dyadic aid allocation data.
Katrina Seelkopf, Jacobs University
 k.seelkopf@jacobs-university.de
Susanne Michalik, University of Mannheim
 susanne.michalik@uni-mannheim.de
- 11:30** Disc., Tobias Heiderich, Rice University
 th5@rice.edu
- 11:50** Audience Discussion
- 17-7** **"Strategic Culture" in the Post-9/11 Era (Co-sponsored with Political Anthropology & Sociology, see 55-6)**
 Deborn 1 on the 7th floor, Fri at 10:25 am
10:25 Chair, Roger Handberg, University of Central Florida
 Roger.Handberg@ucf.edu
- 10:30** **Insular Monopoly: Revisiting State-Sponsored Terrorism**
 This paper argues for a unified analytical framework to account for the phenomenon of strategic de-monopolization of violence by the state. It brings together the literatures on state-sponsored terrorism, paramilitaries, and private contractors.
Yelena Bihetsman, Brown University
 Yelena_Bihetsman@brown.edu
- 10:40** **The Changing Face of Mega Violence, 7/7 vs. 9/11**
 The post 9/11 framework of terrorism predicts spectacle terrorism emanating from democratic deficit and socioeconomic despair. In the face of Lone Wolf terrorism, we argue the need for a new understanding of the permissive conditions of terrorism.
Mohammad Homayounyash, Florida International University
 homayounyash@gmail.com
Eberesa Soltes, Florida International University
 esoltes1@fiu.edu
- 10:50** **Understanding the "New" Wars through the Work of Karl von Clausewitz**
 This paper will examine attributes of contemporary war relating to state-building, to compare with the European experiences in the 17th and 18th centuries. The paper will go on to show the continuing relevance of Karl von Clausewitz ideas.
Janeen M. Klingor, United States Army War College
 janeen.klingor@us.army.mil
- 11:00** **Strategic Culture as an Instrumental Variable: The Case of the Iraq War**
 This study reveals the realist, liberal and rational instrumentalist approaches to strategic culture. For these analyses, culture plays a legitimizing, as opposed to causal, role in the invasion of Iraq.
Toby Lee Lauterbach, Purdue University
 arya5190@hawaii.edu
- 11:10** **U.S. Terror Strategy to Counter Al-Qaeda: When to Lose or Win the War?**
 International security panel will focus on international terror strategy, and 9/11 and Al-Qaeda have been the center of terrorism to be defeated.
Sunny Lee, Institute for Korea-U.S. Political Development
 lkpud@yahoo.com
- 11:20** **Migration and 9/11 Security Culture: A Revisit Later**
 The paper examines the shift in migration policies since 9/11 in the context of visa regimes by Western nations.
Patty Zakaria, Wayne State University
 pz156@wayne.edu
- 11:30** Disc., Matthew Jacob Schmidt, U.S. Army School of Advanced Military Studies
 matvwyschmidt@gmail.com
- 11:50** Audience Discussion

- 18-9 Separatism and Ethnic Conflict (Co-sponsored with Ethnicity and Nationalism, see 21-10)**
Room Harvard on the 3rd floor, Fri at 10:25 am
10:25 Chair, Emily Henken Riner, University of Alabama
 emyriner@ua.edu
- 10:30 No Victor, No Vanquished?: Achieving Political Agreement in 1958 Lebanon**
 With its heterogeneous society and considerable external interference, political agreements in Lebanon are often difficult to achieve. This study attempts to understand the dynamics of agreement in 1958 Lebanon.
Eric Bardenheier, University of California, Los Angeles
 ebarden@ucla.edu
- 10:45 When Ethnic Exclusion is Good: Political Ethnic Exclusion, Armed Conflict, and Leadership Tenure in Small-State Elections**
 Why some leaders foster ethnic exclusion even though such a policy increases the risk of ethnic conflict? I find that ethnic exclusion improves the chance of staying in office for non-democratic leaders with small winning coalitions.
Hyun Ju Choi, Michigan State University
 chnhju9@msu.edu
- 11:00 Half-Way There: A Quantitative Investigation of Sentiments of Separation from the Parent State**
 This paper disaggregates separatism and investigates a polity's movement on the separation continuum from reintegration into the parent state to full-fledged independence.
Adrian Flores, Indiana University
 aflores@indiana.edu
- 11:15 The Domestic Political Origins of Separatist Rebellion: Evidence from Three Levels of Analysis**
 A domestic politics-based theory of separatist civil wars is tested using cross-national and sub-national data.
Heliang Ann Lacroix, University of Rochester
 hlacroix@gmail.com
- 11:30 Doc., Johanna Soderstrom, Department of Government**
 johanna.soderstrom@statevs.uu.se
- 11:50 Audience Discussion**
- 18-24 Mediation and Peacekeeping**
Room Montrose 5 on the 7th floor, Fri at 10:25 am
10:25 Chair, Molly Moozing Mella, Loyola University, Chicago
 mmella@luc.edu
- 10:30 When Impartiality and Interest Counterbalance Each Other: This research shows how mediator impartiality and interest counterbalance each other for mediation success.**
Sung Lee, University of Kentucky
 sunglee@gmail.com
- 10:42 Strategy and Conflict Management: Trends, Sources of Policy Change**
 This paper examines recent methods of resolving conflict. Specifically, I am interested in third party choice of management method and changes in management technique. Third party and disputant relations are integral to management decisions.
Molly Moozing Mella, Loyola University, Chicago
 mmella@luc.edu
- 10:54 Paths to Peace: The Evolution of Conflict Management within Militarized Interstate Disputes, 1946-2001**
 The current project breaks with traditional research by theorizing about and directly modeling the interdependence among conflict management interventions during the period 1946-2001.
Andrew P. Sowsiak, University of Georgia
 aowsiak@uga.edu
- 11:06 Inhibiting the World: The Role of Government Consent in International Peacekeeping during Civil Wars**
 What is the role of host state consent in peacekeeping missions? When do states provide consent and when does the United Nations
- even care? I explore these questions with a theory on the asymmetry of peacekeeping and an initial data probe.
Thomas Leo Scheerer, Princeton University
 TScheerer@princeton.edu
- 11:18 Stop Playing with Your Words!: The Discursive Power of Foreign Policy Rhetoric on International Preferences for Intervention**
 This project examines the impact of political rhetoric on the international response to anti-state violence by employing constructivist literature to suggest that the language used by the international community conditions its response.
Alexander Zena Allison Whisard, Georgia State University
 awhisard1@student.gsu.edu
- 11:30 Doc., Sandra Destroff, German Institute of Global and Area Studies**
 destroff@giga-hamburg.de
Doc., Judith S. Kullberg, Eastern Michigan University
 judith.kullberg@emich.edu
- 11:50 Audience Discussion**
- 19-4 Public Opinion, the Media, and Foreign Policy**
Room Dearborn 1 on the 3rd floor, Fri at 10:25 am
10:25 Chair, Bryan Early, State University of New York, Albany
 b.early1@gmail.com
- 10:30 Public Opinion and Senate Treaty Ratification**
 This paper examines the effects of state-level public opinion on senators' roll call voting on treaty ratification.
Gyung-Ho Jeong, University of British Columbia
 gyung-ho.jeong@ubc.ca
- 10:50 Symbolic Violence and Public Support for War**
 This paper looks at the effect of the capture of Saddam Hussein and the killing of Osama bin Laden upon the American public's attitudes toward the Iraq and Afghanistan wars.
Philip C. Paulino, University of North Texas
 paulino@unt.edu
- 11:10 The Democratic Peace, Alliance Costs, and the Media**
 The audience cost argument explicitly requires a free press because, without it, the public has no independent source of information about success or bluffing. We empirically assess the role of the media in generating audience costs.
Philip Potter, University of Michigan
 ppotter@umich.edu
Matthew A. Baum, Harvard University
 matthew_baum@harvard.edu
- 11:30 Doc., Bryan Early, State University of New York, Albany**
 b.early1@gmail.com
Doc., Khalil M. Marzari, DePaul University
 Khalil.Marzari@depaul.edu
- 11:50 Audience Discussion**
- 20-5 International Organizations and Dispute Settlement**
Room Montrose 4 on the 7th floor, Fri at 10:25 am
10:25 Chair, William Ffrench-Davis, Trinity College, Dublin
 wffrenchdavis@gmail.com
- 10:30 International Organization and Peace Politics in ICSDR Independent**
 This paper investigates whether ICSDR has worked as an independent legal body that settles international investment disputes.
Wonjae Hwang, University of Tennessee
 hwangwonjae@utk.edu
Junhan Lee, University of Jackson
 junhanlee@hotmail.com
- 10:50 Impatient Separation?: East Asian Countries under the WTO Dispute Settlement Mechanism (DSM)**
 This study investigates the distinctive characteristics of East Asian Countries in initiating or responding to trade disputes under the

- WTO. It finds significant similarities between East Asian countries and other members in their legal behaviors.
 Don Moon, *Kyung Hee University*
 donmnnn@khu.ac.kr
- 11:10 **International Courts and Strategic Responses to Political Outlying**
 This paper presents a formal model of how international courts affect politicians' incentives to politically pursue, implement domestically popular but unwise policies. Results support a 'shadow of the court' argument.
 Lauren J. Peritz, *University of California, Los Angeles*
 ljp22@ucla.edu
- 11:30 **Eric, William Phelan, *Trinity College, Dublin***
 wphelan@tcd.ie
- 11:50 **Audience Discussion**
- 12-9 **Electoral Campaigns in Competitive Estimation**
 Salon 7 on the 3rd floor, Fri at 10:25 am
 12:25 **Choi, Lee Ann Batsheek, *Pennsylvania State University***
 lab14@psu.edu
- 14:30 **Measuring the Quality of Election Administration**
 We present the Election Administration Systems Index (EASI), a practical tool for measuring the quality of election administration. We discuss limitations in measuring election quality, the EASI approach, and our analysis of its pilot implementation.
 Gary Bland, *RTI International*
 gbland@rti.org
 Andrew Green, *DG Metrics*
 AndrewGreen@DGMetrics.net
 Tshy Moore, *SEA International*
 tshymoore945@gmail.com
- 14:42 **Political Engagement through Political Communication**
 Based on a large weekly running panel during the general Danish 2011 election campaign, we confirm that the information 'rich' citizens become 'richer', whereas no significant effect is found on the information poor.
 Kaija M. Hansson, *University of Copenhagen*
 kmh@is.ku.dk
 Rasmus Toe Pedersen, *University of Copenhagen*
 rtp@is.ku.dk
- 14:54 **The Influence of Scandal on Vote Choice in Korean Presidential Elections**
 This study examines the influence of the BSK scandal on vote choice in the 2007 Korean presidential election. The analysis will show whether the implicit trading theory can be applied to Korean presidential elections.
 Jeonghun Min, *Northeastern State University*
 hmi72a@gmail.com
- 11:06 **Who are Voters Heading during Campaigns in Multiparty Systems**
 The weaker party attachment and the lower the issue congruence between voter and preferred party, the more effective the campaign might be. The data applied is a large six wave panel study through the general Danish election campaign 2011.
 Rasmus Toe Pedersen, *University of Copenhagen*
 rtp@is.ku.dk
 Karine Kristina-Pedersen, *University of Copenhagen*
 kp@is.ku.dk
- 11:38 **The Informativeness of Campaign Commitments: Exploring New Methods and Research Problems**
 The paper proposes methodological innovations to improve pledge research, and forms hypotheses on the variance in specific pledges. The relevance of the propositions is demonstrated by an empirical study in Hungary.
- Gabor Sosa, *Institute for Political Science of the Hungarian Academy of Science*
 gabor.sosa@mtapi.hu
 Zsófia Papp, *Institute for Political Science of the Hungarian Academy of Science*
 zpapp@mtapi.hu
- 11:30 **Dice, Harold D. Clarke, *University of Texas, Dallas***
 hclarke@utdallas.edu
Dice, Zoltan Farkas, *University of Vienna*
 zoltan.farkas@univie.ac.at
- 11:50 **Audience Discussion**
- 23-13 **Youth and Participation**
 Buckingham on the 5th floor, Fri at 10:25 am
 10:25 **Choi, Ryan Garcia, *Rochester Institute of Technology***
 ryan.garcia@roxit.edu
- 10:30 **Welfare Receipt and the Political Socialization of Adolescents and Young Adults**
 We examine the effects of welfare receipt on the political participation of adolescents (15-17) and young adults (18-25). We find that receiving welfare decreases political action through potential socialization factors and youth efficacy beliefs.
 Carolyn Barnes, *University of Michigan*
 cjbarnes@umich.edu
 Elin McCrellan, *University of Michigan*
 elinm@umich.edu
- 10:42 **How Voting Habits Are Formed, Developing, and Testing a Theory of Habitual Voting**
 This paper proposes and tests a theory of how voting habits are formed over time, with an emphasis on the underlying psychological mechanisms. It also develops and validates a new measure of voting habit strength.
 Matthew Craven, *University of Minnesota*
 craven43@umn.edu
- 10:54 **Homeless and College Student Voting: A Typology of Voting Systems**
 This paper explores the barriers to voting faced by college students across the states. It applies a participatory theory of democracy in this question and proceeds to develop a four-fold typology of voting systems presently operating in the states.
 Michael O'Loughlin, *Salisbury University*
 molo@loughlin@salisbury.edu
- 11:06 **Youth Electoral Participation and the Evolving and Changing Dynamics of Mobilization**
 This paper examines the evolving and changing dynamics of mobilization and assesses its effect on the propensity of young people to vote using data from election studies and focus groups.
 Stephen Patrick Quinn, *University College, Dublin*
 stephen.quinn@ucd.ie
- 11:18 **We Showed Up, So Now WHAT? Figuring out How to Keep the Youth Involved**
 Building off of socialization literature, this research analyzes dynamics of younger voters' policy positions. It suggests that candidates have not been able to maintain younger persons' participation due to a disconnect in policy positions.
 Andrea Vieira, *University of Central Florida*
 Andrea.Vieira@ucf.edu
- 11:30 **Dice, Shauna Reddy, *Northern Kentucky University***
 reddy33@nku.edu
- 11:50 **Audience Discussion**

- 24-6 Incumbency in Legislatures**
Room Sandburg 2 on the 7th floor, Fri at 10:25 am
10:25 **Chair, Cary R. Covington, University of Iowa**
 cary-covington@uiowa.edu
- 10:30 A Penny Saved, Politics in Members' Retirement**
Alternative Spending among Members and across Time
 Looking at what House members choose to spend their office resources (MRAs) on and, more importantly, when they choose to spend funds on mail, printing, and travel, reveals that electoral considerations play a role in office spending decisions.
Sarah Eckman, George Washington University
 seckman@gwu.edu
- 10:45 Under Siege: How Congressional Incumbents Encounter and Encounter Primary Challenges**
 This project asks if legislative ideology predict who will face a primary challenge and who will not, as well as what signals can incumbents send through their work and through their campaigning to ward off potential foes from within their party.
Tyler Johnson, University of Oklahoma
 tylerjohnson@ou.edu
- 11:00 Parties' Strategic Behavior as a Source of Incumbency Advantage: An Analysis of Spanish Senatorial Elections in the Post-Franco Era**
 The literature on incumbency advantage has focused primarily on the actions of politicians and not parties. In this paper, I find that most of the incumbency advantage in Spanish senatorial elections comes from the strategic behavior of parties.
Elena Llaneta, Harvard University
 ellaneta@fas.harvard.edu
- 11:15 The Curious Case of Simultaneous Senate Elections**
 This paper studies incumbency advantage by looking at special Senate elections that take place on the same day as general elections. We find that incumbency exists but has grown weaker over time.
Joseph Wanta, University of Maryland, College Park
 joe.wanta@gmail.com
Erin Yuravko, University of Maryland, College Park
 eryo@umd.edu
- 11:30** **Disc., David Walden Tharnton, Campbell University**
 tharnton@campbell.edu
- 11:50 Audience Discussion**
- 25-13 Understanding Cross-national Variation in Electoral Outcomes**
Room Salon 10 on the 3rd floor, Fri at 10:25 am
10:25 **Chair, Anja Neundorff, University of Oxford**
 anja.neundorff@oxfield.ox.ac.uk
- 10:30 Voting under Three Different Systems in the Same Election**
 Respondents visited a website where they received information about three voting systems during the Ontario election of 2011. They were asked to vote as they would during the election if it was held under each of those electoral systems.
Andre Blais, Université de Montréal
 andre.blais@umontreal.ca
Maxime Héroux-Lévesque, Université de Montréal
 maxime.heroux-levesque@umontreal.ca
Laura B. Stephenson, University of Western Ontario
 lstephe@uwo.ca
William Cross, Carleton University
 william_cross@carleton.ca
- 10:50 Spatial Modeling of Electoral Choice Sets**
 We develop a new composite measure that captures the degree of spatial distance and overlap between choice subsets defined by differential utility scores and apply it using data from the 2009 European Elections Studies.
- Piet H. Ehin, University of Tarnu**
 piet.ehin@ut.ro
Mihail Solvach, University of Tarnu
 mihail.solvach@ut.ro
Kristjan Vassil, European University Institute
 kristjan.vassil@eui.eu
- 11:00 The Potential for Party Switching among the European**
 Electoral volatility is analyzed by the voters' preferences across all parties rather than on their final choice. Data from the NES and EES are used in a multilevel model to analyze the institutional and individual determinants of the volatility.
Seppie W. H. A. Verheyen, Trinity College, Dublin
 verheyen@trinity.ie
- 11:30** **Disc., Anja Neundorff, University of Oxford**
 anja.neundorff@oxfield.ox.ac.uk
- 11:50 Audience Discussion**
- 25-17 The 2008 U.S. Presidential Race, Re-examined**
LaSalle 4 on the 7th floor, Fri at 10:25 am
10:25 **Chair, Michael Allen Lewkowicz, Georgia Gwinnett College**
 mlewkowicz@ggc.edu
- 10:30 Rolling with Obama: Electoral Bandwagons in the 2008 Democratic Primary**
 Using data from the 2008 Annenberg study, the Democratic Primary is systematically examined for the presence of political bandwagons. Their presence validates broader public opinion theories and contributes to the voter mobilization discourse.
Delton Thomas Dalgic, George Mason University
 ddalgic@gmu.edu
- 10:30 The Unraveled Landscape: Obama and the 2008 Election**
 Given the state of the economy, an unpopular incumbent and weak foreign policy, the Democratic presidential candidate should have won by a wide margin in the 2008 presidential elections. We see formal models are consistent with this intuitive view.
Walter W. Hill, St. Mary's College of Maryland
 whill@stmarys.edu
- 11:10 Sexism and Prejudice: Studying the Intersection of Gender, Race, and Emotion in the 2008 Presidential Campaign**
 Studies looking at the 2008 Presidential election stress racial components. Few have studied how race, gender and emotion intersect. This paper examines the significance of emotion in the 2008 Presidential campaign among women and minority groups.
Heather Elaine Yates, University of Arizona
 hey@u.arizona.edu
- 11:30** **Disc., Anand Shahri, Florida International University**
 AShahri@fiu.edu
- 11:50 Audience Discussion**
- 26-4 The Effects of Electoral Institutions on Party Systems**
Room Sandburg 8 on the 7th floor, Fri at 10:25 am
10:25 **Chair, Clemente Quiñones, Georgia Gwinnett College**
 cqui@ggc.edu
- 10:30 Causal Extension of the Outcomes Effect of the Electoral Deposit on Candidates**
 This study examines the causal effect of the electoral deposit on the likelihood of running for election using regression discontinuity design and the extensive election data in Japan after WWII.
Maratba Harada, University of Chicago
 mara@uchicago.edu
Daniel Markham Smith, University of California, San Diego
 danielsmith@ucsd.edu
- 10:45 Institutional Design, Ethnic Heterogeneity, and Party System Fragmentation**
 Analysis of party system fragmentation utilizing a new dataset of over 70 democracies and improved measures of ethnic heterogeneity and electoral system permissiveness reveals that both factors have a much greater impact than previously thought.

- David Lublin, *American University*
dlublin@american.edu
- 11:00 **Determinants of Party Split**
This study explores the determinants of the splits of political parties.
Kei Masuda, *University of North Texas*
km@unt.edu
- 11:18 **Rising Tides of Partisanship: Electoral Volatility in the Modern Party**
In this analysis, I examine the causes of electoral volatility in democracies. I find that while economic conditions create the impetus for change, voter strategies are conditioned by institutions, social cleavages, and experience with democracy.
Janice Richard Martin, *Florida State University*
jrm09j@jmy.fsu.edu
- 11:30 **Doc., Othe Folke, *Columbia University***
o2152@columbia.edu
- 11:30 **Doc., Jessica Robinson Freese, *Brigham Young University***
jessica_freese@byu.edu
- 11:50 **Audience Discussion**
- 11-5 **Misconception and Motivated Reasoning**
Grant Park Parlor on the 6th floor, Fri at 10:25 am
- 10:15 **Chloe, John Brehm, *University of Chicago***
jbrehm@uchicago.edu
- 10:30 **Joseph and Joseph: Associations between President Obama and Islam**
We test models exploring explicit and implicit, i.e., automatic, associations that Americans have about the President and Islam.
Todd K. Hartmann, *Appalachian State University*
thartmann@appstate.edu
- Adam J. Newmark, *Appalachian State University*
anewmark@appstate.edu
- 10:42 **Who are the Wishful Thinkers? How Preference Intensity and Electoral Proximity Impact Presidential Preferences**
We explore wishful thinking (WT), the tendency to base outcome preferences on preferences rather than on information. We find that the strongest McCain supporters took significantly longer to abandon WT and succumb to reality in 2008.
Jon Horwitz, *University of Pittsburgh*
horwitz@pitt.edu
- Molly Katherine Giers, *University of Pittsburgh*
mollykg@gmail.com
- 10:54 **Effect Attitude Effects and the Evaluative Audience: Presidential Campaign Debates and Motivated Reasoning**
How do people evaluate debates? Using national panel data, this paper provides direct evidence of prior attitude effects. Motivated reasoning presents an opportunity to not only assess how people will respond, but who will respond in particular ways.
Kevin J. Mullinix, *Northwestern University*
kevin.mullinix@gmail.com
- 11:00 **The Effects of Stereotyped Salience on Misconceptions about Barack Obama's Religion**
Many Americans think President Obama is a Muslim. We report the results of experiments testing how this myth could be corrected. Our results suggest that the salience of racial identity can alter the effectiveness of corrective information.
Kendall Nyhan, *Dartmouth College*
nyhan@dartmouth.edu
- Jason Reiter, *Georgia State University*
poljr@langmuir.gsu.edu
- 11:18 **Political Decision-Making in the Face of Disagreement and Challenging Information**
American citizens often encounter political disagreement and challenging information. This research examines the impact of disagreement on decision-making by manipulating the type and amount of disagreement to which people are exposed.
Gregory D. Shegofsky, *University of Minnesota*
sheg0105@umn.edu
- 11:30 **Doc., John Brehm, *University of Chicago***
jbrehm@uchicago.edu
- 11:30 **Doc., Elizabeth Nicole Simas, *University of Houston***
enmas14@uh.edu
- 11:50 **Audience Discussion**
- 28-4 **Gay Rights and Public Opinion**
Room
- 10:25 **Chair, Justine G. M. Ryan, *University of California, Riverside***
justine.ryan@ucr.edu
- 10:30 **Racial Conflict and Policy Attitudes: Same-sex Marriage Referenda and Increased Opposition to the Federal Marriage Amendment**
This paper develops a theory about the effects of partisan debate on policy attitudes. I hypothesize that heated, prolonged policy debates can cause a backlash against the policy in question. I test this hypothesis using a quasi-experimental design.
Mary L. Atkinson, *University of North Carolina, Chapel Hill*
mlatkins@email.unc.edu
- 10:42 **State and Local Context as Determinants of Opinion on Same Sex Relationship Recognition**
Building on political culture, minority politics and public opinion literatures, this paper examines how state and local contexts influence individual opinion on same-sex relationship recognition.
Melanie M. Bowern, *Michigan State University*
melanem3@msu.edu
- 10:54 **Contextual Motivated Reasoning: Explaining the Correlation between Liberalism and Biological Attitudes for Homosexuality**
Surveys indicate a near simultaneous shift among liberals to more pro-gay attitudes and biological institutions for homosexuality in the 1990s. We use experimental evidence to understand how biological research and attitudes toward gays interact.
Jeremiah John Garretson, *State University of New York, Stony Brook*
jeremiah.garretson@stonybrook.edu
- Elizabeth Subay, *Lafayette College*
elizabeths@lafayette.edu
- 11:00 **What's Love Got To Do With It? Elite Influence on Mass Reactions of Attitudes toward Marriage Equality**
This paper empirically tests whether the elite-class transmission of attitudes includes the transmission of rationales that both expose to justify said opinions.
Andrew Bryce Myers, *Georgetown University*
abrycomys@gmail.com
- 11:18 **Beyond the Median: Why Legislators Often Ignore Public Opinions on Gay Rights Issues**
We test two hypotheses to explain why members of Congress often vote against the preferences of their constituents on gay rights issues.
Justin H. Phillips, *Columbia University*
jhp2121@columbia.edu
- Jeffrey R. Lee, *Columbia University*
jr12124@columbia.edu
- Katherine Krizmanek, *Columbia University*
kk2118@columbia.edu
- 11:30 **Doc., Donald P. Haider-Markel, *University of Kansas***
dhaider@ku.edu
- 11:50 **Audience Discussion**
- 28-17 **Survey Nonresponse and "Don't Know" Responses**
Room
- 10:25 **Chair, Mary R. Anderson, *University of Tampa***
randerson@ut.edu
- 10:30 **The Meaning of Don't Know**
The paper examines the patterns of repeatedly answering "Don't know" over the course of a survey in four pre-post election web-

- based surveys from the U.S., Germany, Canada and the UK, and their implications for error measurement and sampling.
Delia Dumitrescu, *University of Montreal*
delia.dumitrescu@gmail.com
- 10:45 **Item Nonresponse is Related to Self-Reported Fear**
Self-reported fear is a strong predictor of item nonresponse, and this impacts the reliability of imputation and item-based models.
Peter Foley, *California Institute of Technology*
foley@caltech.edu
- 11:00 **Detecting non-Response: A Survey Examination into the Effects of Using a Filter Question**
This paper is part of a research project about the effects of questionnaire design on the outcome of a survey, and particularly on the level of "item" non-response.
Jeanine van de Munt, *Leiden University*
m.van@fsw.leidenuniv.nl
- 11:15 **Moving From Face-to-Face to Self-Completion: What to Do About Griefed and Voluntary "Don't Know"**
This paper addresses mode differences between face-to-face interviewing and self-completion surveys using a large-scale experiment that randomly selected respondents into a face-to-face or self-completion survey while balancing on age, race and gender.
Lynn Vavreck, *University of California, Los Angeles*
lvavreck@ucla.edu
Andrew Goch, *University of California, Los Angeles*
agoch@ucla.edu
- 11:30 **Disc., Niall R. M. Jackson, *Duke University***
nrm1@duke.edu
Disc., Kenneth Kusinski, *University of Chicago*
kusinski@medicine.hsd.uchicago.edu
- 11:50 Audience Discussion
- 28-19 **The Meaning of "Liberal" and "Conservative" (Co-appeared with Comparative Political Behavior, see 2-18)**
Ashland on the 3rd floor, Fri at 10:25 am
Chair, Christopher Michael Federico, *University of Minnesota*
federico@umn.edu
- Room 10:25
10:30 **Examining the Accuracy of the Liberal-Conservative Label**
This study examines a perception that liberals favor big government and conservatives favor small government by analyzing presidential candidates' framing of the role of government between 1980 and 2004.
Seoyoon Choi, *Northwestern University*
seoyoonm@gmail.com
- 10:42 **The Personality and Politics of Liberals**
This project endeavors to develop a longitudinal understanding of ideological identification in the United States.
K. Elizabeth Coggins, *University of North Carolina, Chapel Hill*
ecoggins@email.unc.edu
- 10:54 **Left and Right in New Democracies: The Case of Baltic States**
The study is about the left-right identification in Baltic countries since the democratic turn and concentrates on the influence that their communist past has to the formation of "new" ideological identities.
Kati Kivimäki, *University of Turku*
kati.kivimaki@utu.fi
- 11:06 **Mass Understandings of the Terms Left and Right in Contemporary Latin America**
This paper uses survey data to examine the meanings that Latin American voters attribute to the terms "Right" and "Left" and the extent to which voters' left-right self-placement predicts voting behavior.
Kevin Edward Lucas, *University of Minnesota*
ke2055@twin.umn.edu
- 11:18 **Who Are You Calling a Liberal?: The Issue Attitudes and Political Values behind an Ideological Label**
This study utilizes a survey of college students to investigate the nature of issue stances and their relationships to political values among liberals in the U.S.
Samantha Wells, *Wells College*
suhria@wells.edu
- 11:30 **Disc., William G. Jacoby, *Michigan State University***
jacoby@msu.edu
- 11:50 Audience Discussion
- 29-8 **Political Discourse and the Media**
Salon 6 on the 3rd floor, Fri at 10:25 am
Chair, Matt Guardian, *Syracuse University*
mguardian@syracuse.edu
- Room 10:25
10:30 **Propaganda and a Moral Compass: Ethical Boundaries and Political Discourse**
We are told that propaganda is not "necessarily an evil thing." So, how do we know when the boundaries for ethical discourse have been crossed? This paper is an inquiry into the four points of a moral compass essential in a cynical political arena.
Anthony Raymond Brunello, *Eastern College*
abrunello@ecol.edu
- 10:45 **Consumers or Consumers? A Discourse Analysis on Politics, Media and Consumerism**
This paper presents a discourse analysis on the topic of consumerism. The targets of the analysis are prominent figures in politics and the media.
Edmond David Holly, *Ferrum College*
edholly@ferrum.edu
Kristina Kereval, *Ferrum College*
kkrereval@ferrum.edu
Zachary Shope, *Ferrum College*
zshope@ferrum.edu
- 11:00 **Consuming Being: Propaganda Beyond Questions: A Critical and Epistemically-grounded Approach**
Built upon an interdisciplinary position and empirical instances drawn from fieldwork in authoritarian contexts, this paper reconsiders the concept of propaganda, shifting away from the emphasis on its coercive dimension.
Lisa Richard, *Université Libre de Bruxelles*
lrichard@ulb.ac.be
Aurelie Marchetti, *EFRES*
aurelie.marchetti@yahoo.fr
- 11:15 **Examining Afghanistan as a "Year of Negativity": Political and Media Discourse on Obama's Afghan Surge and Exit Strategy**
This study examines the American political and media discourse on the meaning of President Obama's surge and exit strategy for the war in Afghanistan.
Robert A. Wells, *Tuol College*
rwells@tuol.edu
Erika G. King, *Grand Valley State University*
KingE@gvsu.edu
- 11:30 **Disc., Matt Guardian, *Syracuse University***
mguardian@syracuse.edu
- 11:50 Audience Discussion
- 29-22 **The Political Content of News Media**
Room 10:25
Chair, Edith Nis, *Hebrew University/University of Wisconsin, Madison*
lnis@israc.huji.ac.il
- 10:30 **How Reporters Use Twitter: A Case Study of the Washington Post**
This paper examines one week of tweets from over 200 reporters at the Washington Post to understand how reporters use twitter. We examine the frequency of tweeting, topics of tweets and the degree twitter is used to interact and solicit information.

- Kimberly Gross, George Washington University**
kimgross@gwu.edu
Alec Jacobs, George Washington University
ajjacobs@gwu.edu
- 10:42** **Bad News on Italian TV: Agenda Bias on Italian TV News Broadcasts during the Berlusconi Era**
Focusing on the 1998-2010 period, we analyze the coverage of economic news, crime, immigration and political scandals on Italian prime time TV news broadcasts, as a function of the political affiliation of the incumbent government.
Valentina Luciniese, London School of Economics
v.luciniese@lse.ac.uk
Riccardo Puglisi, University of Pavia
riccardo.puglisi@gmail.com
James M. Snyder, Massachusetts Institute of Technology
jsniffou@mit.edu
- 10:54** **Rhetoric, Reality, and the Condemning of Public Opinions**
Opinionated issue frames and real-world conditions both shape public opinion. This paper develops a theory that anticipates conditional across-time roles for each factor, and dynamic models provide empirical support.
Evans Parker-Sheffer, Texas A&M University
eps@polisci.tamu.edu
Corwin D. Smidt, Michigan State University
smidic@msu.edu
- 11:06** **Crises as Arguments: The Impact of Election News on Political Cynicism in Comparative Perspective**
Combining media content analysis with a two-wave panel survey conducted in 21 countries during the 2009 European Parliamentary elections we show how the effect of strategy news on political cynicism depends on both individual and contextual factors.
Andreas Schuck, University of Amsterdam
a.p.schuck@uva.nl
Hajo Georg Boomgard, University of Amsterdam
H.Boomgard@uva.nl
Claes H. De Vreese, University of Amsterdam
c.h.devreese@uva.nl
- 11:18** **Does Commercial Matter? Media Bias and the Effects of Business Murdoch's Purchase of the Wall Street Journal**
We analyze four years of editorial page content to show how changing publishers affected the political content and ideological tone of the Wall Street Journal's editorial page.
Michael W. Wagner, University of Nebraska
mwagner2@unl.edu
Tim Collins, University of Nebraska, Lincoln
tcollins@huskers.unl.edu
- 11:30** **Disc., Petia Kostadinova, University of Illinois at Chicago**
pkostad@uic.edu
Disc., Eilach Nir, Hebrew University/University of Wisconsin, Madison
lnir@moa.huji.ac.il
- 11:40** **Audience Discussion**
- 11:46** **Public Attitudes toward Women in Politics**
Bumham I on the 7th floor, Fri at 10:25 am
Chelsi Mary-Kate Lisette, Birmingham-Southern College
cmk12026@yahoo.com
- 10:30** **Perception vs. Reality: Public Knowledge and Attitudes of Women in Appointed Office**
We report results from surveys in Iowa and Pennsylvania on voters' knowledge of and attitudes toward women in state level appointed and elected positions.
Jackie Ann Biles, Coliatho University
jbiles@colliatho.edu
Christopher W. Lartner, University of Northern Iowa
cwlartner@uniun.edu
- 10:42** **Do Gender Roles and Perceptions of Candidate Quality Translate to Vote Choice?**
Do differences in perception of competence on gendered traits influence vote choice in a real election?
Allison Hamilton, University of Iowa
allison-j-hamilton@uiowa.edu
- 10:54** **The Role of Candidate in Support for Female Candidates and Gender Politics**
Contrary to previous accounts of the effects of attitudes about gender, positive affect toward women does have a meaningful effect on political preferences and vote choice.
Spencer Pirota, University of Michigan
spirota@umich.edu
Ashley E. Jardina, University of Michigan
ajardina@umich.edu
- 11:06** **How Members and Misogynists: Religious Identification and Perceptions of Women as Political Leaders**
This study explores linkages between religious affiliation and attitudes towards women as political leaders. We find that religious doctrine influences adherents' views on women in politics, especially among evangelical Protestants and Catholics.
Mark Setzler, High Point University
msetzler@highpoint.edu
Alyandra Yano, High Point University
alyandra@highpoint.edu
- 11:18** **Perceptions of Gender Discrimination in Politics and Policymaking**
Using an original, nationally representative survey, this paper examines how the public thinks about gender discrimination in politics and policymaking.
Dana E. Wilmet, Colorado College
dana.wilmet@coloradocollege.edu
- 11:30** **Disc., April Clark, Purdue University, Calumet**
april.clark@purdumcal.edu
- 11:50** **Audience Discussion**
- 11:7** **Immigration and Political elites**
Room 9 on the 3rd floor, Fri at 10:25 am
- 10:25** **Chair, Andrea Gillespie, Emory University**
andrea.gillespie@emory.edu
- 10:30** **Assessing the Effect of Foreign Language Skills on Attitudes toward Immigration Issues in Congress**
Does speaking a foreign language increase the likelihood that members of Congress are receptive to immigration issues? We explore the relationship between representatives' language skills and legislative preferences across an array of immigration issues.
Allena Cardoso Arroyo, Cornell University
a854@cornell.edu
- 10:50** **Latino Representation and Elite Attitudes on Immigration Issues at the Municipal Level**
This paper examines whether Latino representation on city councils affects the attitudes of mayors and city managers on immigration issues.
Anna Hicklin, University of Oklahoma
ahicklin@ou.edu
Robert D. Wrinkle, University of Texas, Pan American
RDWR156@panam.edu
Haley Murphy, University of Oklahoma
haley@hainesmurphy@ou.edu
Rene Roberto Rocha, University of Iowa
rrro-rocha@uiowa.edu
- 11:10** **Immigration Policy and Legislative Ambition: A Case Study of the Arizona Legislature**
Immigration policy is one of the most salient wedge issues in U.S. state politics. With numerous states passing restrictive new immigration legislation, the question is "what are the incentives for individual legislators to pass these bills?"

- Joshua M. Zingher, *State University of New York Binghamton*
 jzingher1@binghamton.edu
- 11:30 **Disc., Andrea Gallopé, Emory University**
 andrea.gallope@emory.edu
- 11:58 **Audience Discussion**
- 32-3 **Aristotle's Virtues (Co-sponsored with Society for Greek Political Thought, see 67-4)**
- Room Sandburg 4 on the 7th floor, Fri at 10:25 am
- 10:25 **Chair, Jerry E. Herbel, Georgia College and State University**
 jherbel@gcsu.edu
- 10:30 **Aristotle on Magnanimity and Justice**
 This paper explores the strange virtue of magnanimity, outlined in Aristotle's *Nicomachean Ethics*, focusing especially on its relation to justice.
 Kathleen Aron, *Claremont Graduate University*
 kataron@gmail.com
- 10:45 **Aristotle on Military Virtue and Political Participation**
 I argue that Aristotle justifies the inclusion of the multitude in political rule on the basis of their military virtue, acquired through military experience. However, he also undertakes to minimize the Spartan-esque dangers of such emphasis.
 Kevin M. Cherry, *University of Richmond*
 kevin.moore.cherry@gmail.com
- 11:00 **Reading Aristotle's "Rhetoric" as Precept and Civic Practice**
 Following Aristotle Verónica's reading of the *Nicomachean Ethics*, I offer reading of Aristotle's *Rhetoric* as a rhetorical effort intended to move its audience toward moral and civic virtue and to encourage a rhetorical text that can uplift the many.
 Duane Diles, *Pennsylvania State University, Altoona*
 dud22@psu.edu
- 11:15 **Equality and the Impossibility of Perfect Justice: An Interpretation of Book V of Aristotle's *Nicomachean Ethics***
 This paper argues that equality, a concept frequently overlooked in interpretations of the *Nicomachean Ethics*, is central in understanding Aristotle's teaching on justice, a teaching that illuminates the specific tension between law and justice.
 Hilal Oflak, *University of Texas, Austin*
 hilal.oflak@gmail.com
- 11:30 **Disc., Jerry E. Herbel, Georgia College and State University**
 jherbel@gcsu.edu
- Disc., Steven Thomasen, *Chuckster Baptist University*
 stthomasen@cbu.edu
- 11:50 **Audience Discussion**
- 34-100 **Roundtable: Liberal Arts and Political Liberty**
- Room Clark 5 on the 7th floor, Fri at 10:25 am
 This roundtable is an "author-meets-critics" panel on Gerard B. Wegemer's book "Young Thomas More and the Arts of Liberty" (2011, Cambridge University Press).
- Chair Catherine K. Zuckert, *University of Notre Dame*
 Catherine.Zuckert.2@nd.edu
- Panelist J. Brian Balliet, *University of Scranton*
 jballiet@scranton.edu
- Donald J. Malachuk, *University of Oklahoma*
 dmalachuk@ou.edu
- Cary J. Nederman, *Texas A&M University*
 nederman@polisci.tamu.edu
- Walter J. Nicgorski, *University of Notre Dame*
 wnicgorski.1@nd.edu
- Gerard B. Wegemer, *University of Dallas*
 wegemer@udallas.edu
- 35-5 **Rights and Obligations**
- Room Dearborn 2 on the 7th floor, Fri at 10:25 am
- 10:25 **Chair, Kris Aaron Beck, Gordon College**
 walkin5@yahoo.com
- 10:30 **Benjamin Constant On Liberty and Citizenship**
 In this paper I argue that Constant's effort to combine ancient and modern liberties leads him to offer two divergent defenses of citizenship that are ultimately in tension.
 Fabiel Batach, *University of Notre Dame*
 sbatach@nd.edu
- 10:42 **What Should I Do? Good Citizenship in the Modern State**
 In contrast with the simple model often used in theories of good citizenship, contemporary states are complex bureaucratic institutions. This paper develops a theory of political membership and civic obligation using a realistic portrait of states.
 Brooke Brown, *Princeton University*
 bcbrown@princeton.edu
- 10:54 **Epithymic Obligations and Categorical Responsibility: A Joint Theory of Political Action**
 This paper contends that normative principles of political action must consider both voluntary and non-voluntary sources of responsibility, and draws on notions of moral agency to construct a reciprocal account of individual-state relations.
 Emily Hallock, *University of California, Los Angeles*
 hallock@ucla.edu
- 11:06 **A Case for Community-based Citizenship**
 I argue that the situation faced by undocumented migrants in the U.S. requires us to move beyond an ethical theory of obligation toward creating a new conception of community-based citizenship with its corollary protections.
 Mary McThomas, *Mississippi State University*
 mmthomas@msstate.edu
- 11:18 **Principled Rectification and Historical Injustice: Rebuilding What Liberal Democracies Once Overlooked: Marginalized Groups**
 Reparations for historical injustices are redistributive, a fact often overlooked by liberal theorists. I try to make even for reparative justice within liberal political theory, but argue that this project may ultimately be anti-democratic.
 Jennifer Page, *Harvard University*
 page@fas.harvard.edu
- 11:30 **Disc., Kris Aaron Beck, Gordon College**
 walkin5@yahoo.com
- Disc., Prithviraj Batta, *Harvard University*
 pbatta@fas.harvard.edu
- 11:58 **Audience Discussion**
- 36-20 **The Theory of Hannah Arendt**
- Room Clark 2 on the 7th floor, Fri at 10:25 am
- 10:25 **Chair, Jill Locke, Gustavus Adolphus College**
 jlocke@gac.edu
- 10:30 **Why Am I Obeying the Law? Arendt and Kant on Evil and Responsibility**
 Reading Arendt's *Eichmann in Jerusalem* together with Kant's writings on religion, this paper argues that Kant's notions of evil and responsibility preclude deriving a set of fixed rules of behavior from his conception of the moral law.
 Javier Burdman, *Northwestern University*
 jburdman@gmail.com
- 10:50 **Rebuilding Constitutional Citizenship: Arendt, Roosevelt, and Immigration**
 This paper shows how the biopolitical elements that underpin Arendt's critique of human rights seriously challenge even postpositional views of citizenship, challenges that abstract rather than foster the inclusivity these concepts hope to promote.
 Emma R. Norman, *University of the Americas, Puebla*
 politics.policy@ipsosnet.org

- 11:10 **Working on Citizenship with Hannah Arendt**
This paper proposes a revised conception of citizenship as constitutive building and maintenance, housed in a re-reading of Arendt on work, feminist theory and the history of waged labor in America.
Aileen Kathryn Sandberger, *University of Maryland, College Park*
asandberger@cpvt.umd.edu
- 11:30 **Disc., Kenneth Caldwell Blanchard, Northern State University**
blanchak@northern.edu
Disc., Jill Locke, Geneva College
jlocke@gsc.edu
- 11:50 Audience Discussion
- 37-6 **Models of Voter Behavior**
Room 10:25
10:25 **Chair, Zaruhi Sahakyan, University of Illinois**
zsahakyan@illinois.edu
- 10:30 **Young Equilibria under Proportional Representation**
This paper studies strategic voting under proportional representation rules in a setting where voters care about policy outcomes that are determined in the post election bargaining by political parties.
Seok-Ju Cho, *Yale University*
seok-ju.cho@yale.edu
- 10:45 **A Behavioral Model of Asymmetric Retrospective Voting**
This paper proposes a theoretical model of retrospective voting that allows for asymmetric utility functions implied by prospect theory.
Roland Kappa, *Stony Brook University*
roland.kappa@stonybrook.edu
Martigo Schoonvelde, *Stony Brook University*
mschoonvelde@gmail.com
- 11:00 **Vote for Now or for the Future?: A Theory of Multistage Retrospective Voting**
I consider an instantaneous model of voting in a two-candidate election, where there is aggregate uncertainty about voters' preferences, and where candidates' future policy changes respond to current election results.
David P. Myatt, *London Business School*
dmyatt@london.edu
- 11:15 **Electoral Realignment and Minority Treatment**
Can minority turnout be improved by increasing their representation? The empirical findings are mixed. I provide a formal model to explain the mixed empirical findings.
Yuki Takagi, *Princeton University*
ytakagi@princeton.edu
- 11:30 **Disc., Steven Calander, Stanford University**
sc@gsi.stanford.edu
Disc., Toran Dewan, London School of Economics
t.dewan@lse.ac.uk
- 11:50 Audience Discussion
- 39-4 **Digital Government**
Room 10:25
10:25 **Chair, Neha Eladadi, Christian College**
nel2@nelkadadi.com
- 10:30 **An Analysis of Effectiveness of Local Government Websites for Enabling Civic Engagement**
Using data from a national survey of 850 public managers in 500 cities, this study aims to examine government website effectiveness for enabling civic engagement, and managerial, organizational, environmental factors related to this effectiveness.
Nilay Yavuz, *Middle East Technical University*
nyavuz@metu.edu.tr
Erin W. Welch, *University of Illinois, Chicago*
erwelch@uic.edu
- 10:50 **Does ICTs Change Citizenship Norms?: Technological Determination vs. Social Determination**
This study will test the impact of ICTs in forming citizens' political perceptions and behaviors from the perspective of technological
- determinism. I will compare two different technological generations which are web 1.0 and SNS generations.
Seung Eun, *Kyung Hee University*
yue31@khu.ac.kr
- 11:10 **Disc., Neha Eladadi, Christian College**
nel2@nelkadadi.com
- 11:30 **Disc., Christine B. Williams, Bentley University**
cwilliams@bentley.edu
- 11:30 Audience Discussion
- 40-7 **Party Competition (Co-sponsored with American Politics Forum, see 60-1)**
Room 10:25
10:25 **Chair, Joel A. Lieske, Cleveland State University**
j.lieske@csuohio.edu
- 10:30 **Intra-party Effects of Issue Vote and Party Constitution Representations**
Building on work on party competition and policy representation, we analyze the effect of shifts in public opinion on intra-party heterogeneity of party positions.
Thomas J. Hraucupinger, *University of Mannheim*
thomas.hraucupinger@uni-mannheim.de
Nathalie Giger, *University of Mannheim*
nathalie.giger@zmwz.uni-mannheim.de
- 11:00 **A Simple, yet Better, Measure of Party System Competition**
The margin of votes won, or seats held, between the two largest parties is the most common measure of party system competition. A theoretically more fruitful measure is simply the percentage of votes won or seats held by the second largest party.
Kenneth Janda, *Northeastern University*
k-janda@northeastern.edu
- 11:15 **The Ideological Nature of Co-sponsorship in Congress: Hypothesis, Ideal Point Estimation Incorporating Co-sponsorship Data**
This project aims to provide more informative ideal point estimates for members of the United States Congress using co-sponsorship activity as an indicator of legislators' sincere preferences and the intensity of those preferences.
Ashley Megan Moraguez, *Emory University*
ashley.moraguez@gmail.com
- 10:45 **Complexity of Dynamics in Partisan Competition**
This study estimates the correlation between dimensions of partisan control and conditions in a statewide electorate. The results see a classification of regimes of party competition, and stability, in terms of the choice of dimension.
Allen B. Brierly, *Independent Scholar*
ABBrierly@aol.com
- 11:30 **Disc., Jonathan Koucky, University of Central Florida**
Jonathan.Koucky@ucf.edu
Disc., Hans C. Noel, Georgetown University
hcn2@georgetown.edu
- 11:50 Audience Discussion
- 41-13 **Presidential Leadership and the Politics of Policymaking**
Room 10:25
10:25 **Chair, Roger Larsen, Oakland University**
rlarsen@oakland.edu
- 10:30 **Systems, Presidents, and Natural Disasters: The Vulnerability and Politics of Executive Choice**
This paper examines gubernatorial requests and presidential decisions in natural disasters. I hypothesize that these decisions balance the vulnerability of the jurisdiction against the political advantages of intervention.
R. Steven Daniels, *California State University, Bakersfield*
rdaniels@csusb.edu

- 10:30 **Populism in the Americas: Evolutionary Leadership and Law in the Crossroads**
This paper proposes that the "new populism" of North and South America may have potentially destabilizing consequences for the rule of law as threatening to polarize, centralize and unduly accelerate the processes of higher law and public thinking.
Andres Seseola Katz, Yale University
andres.katz@yale.edu
- 11:10 **Presidential Leadership, the Clinton Administration, and Fair Housing Policy**
Based on archival documents obtained from the Clinton Presidential Library under a Freedom of Information Act request, we examine fair housing policy development and implementation during the Clinton administration.
Charles M. Lamb, State University of New York, Buffalo
clamb@buffalo.edu
Joshua Boston, State University of New York, Buffalo
jboston@buffalo.edu
- 11:30 **Dir., Ray Block, University of Wisconsin, La Crosse**
block.ny@uwlax.edu
Dir., Richard Alexander Esquirella, Stanford University
richard@stanford.edu
- 11:50 Audience Discussion
- 42-1 **Legislating by Other Means (Co-sponsored with Presidency and Executive Politics, see 41.16)**
Room 10:25 **Chale, Gary J. Miller, Washington University, St. Louis**
gmiller@wustl.edu
10:39 **Rolling by Decree**
What determines the choice to legislate by statute vs. decree? Where presidents can rule by constitutional decree authority, why do they choose to pass laws through congress? The paper tests the theory using data from 16 presidential democracies.
Valeria Palanza, Universidad Cardenas, Cuba
vpalanza@gmail.com
- 10:45 **In Idea of Legislative Executive Exception of the Legislative Process through Unilateral Order**
The question this paper addresses is when do presidents issue unilateral orders in lieu of legislation? Our approach to the question matches unilateral orders with all prior but related legislative activity from Presidents Carter through Clinton.
Brandon Rottlinghaus, University of Houston
brrottinghaus@uh.edu
Michelle H. Befer, University of Houston
mbefer@csuhlink.net
- 11:00 **The Appropriations Process as a Policy Tool**
Using an original dataset, we explore the conditions under which Congress uses appropriations to change the mission, size or effectiveness of federal programs without having to pass new regulatory or enabling legislation.
Josh M. Ryan, Bradley University
joshm.ryan@bradley.edu
Scott Minkoff, University of Colorado, Boulder
scott.minkoff@colorado.edu
- 11:15 **The Power of the Purse: How Institutional Conflict Yields Congress' Assertion of Spending Power Regulatory Authority**
This study provides the first large-N analysis of Congress' efforts to condition federal funds upon regulatory compliance when legislative-judicial and intra-branch conflicts preclude Congress from implementing public policy more directly.
Miranda Yaver, Columbia University
may2113@columbia.edu
- 11:30 **Dir., Gary J. Miller, Washington University, St. Louis**
gmiller@wustl.edu
Dir., Ken Moffett, Southern Illinois University, Edwardsville
kmoffet@siue.edu
- 11:50 Audience Discussion
- 45-7 **Executive Branch Actors in the Courts**
Room 10:25 **Chale, Joseph L. Smith, University of Alabama**
joseph@bama.ua.edu
10:36 **The Impact of the Solicitor General in the U.S. Supreme Court: Political and Ideological Influences, Constraints, and Polarization**
I present an analytical and empirical framework for discerning when the Solicitor General is influential (merely influences case outcomes) vs. constraining (constrains ideological voting) or polarizing (enhances ideological voting).
Brandon L. Barrett, George Washington University
bbarret@gwu.edu
- 10:41 **Executive Authority under Scrutiny: Judicial Decision-making on Executive Power in the 50 States**
I collected an original dataset of state supreme court cases involving challenges to executive power in all 50 states between 1981-2010. I find that courts are more deferential to executives with increased institutional powers.
Gwendolyn Eschylt Johnson, Vanderbilt University
gwendolyn.johnson@vanderbilt.edu
- 10:54 **The Tenth Justice Goes to the States: The Diffusion of State Solicitors General**
Many state attorney general offices have created the position of state solicitor general to streamline and consolidate state litigation. I investigate why some states have created this office, while others are content to remain without it.
Cedric Lewis Provost, University College, London
c.provost@ucl.ac.uk
- 11:06 **Do Agencies Really Have a Preference?**
Extending a dynamic linear model of citations between cases and briefs to explore ideological heterogeneity within agencies and its influence on judicial oversight of bureaucratic decision-making.
Ian Sulam, University of Rochester
ian.sulam@gmail.com
- 11:18 **It's Not Easy Being Green: Challenges Faced by the EPA and Federal Agencies in Environmental Cases at the Court of Appeals**
Galanter's party capability theory would predict "haves" such as the EPA or other federal agencies are more likely to prevail in environmental litigation. This is tested using environmental cases at the appellate level from 1994-2008.
Elizabeth Erin Wheat, Western Michigan University
elizabeth.e.wheat@wmich.edu
- 11:30 **Dir., Ryan James Owens, University of Missouri, Mankato**
jowensr@missouri.edu
Dir., Joseph L. Smith, University of Alabama
joseph@bama.ua.edu
- 11:50 Audience Discussion
- 45-101 **Roundtable: Interviewing Judicial Elites in the United States and Other Countries (Co-sponsored with Law and Jurisprudence, see 44.101)**
Room 11:00 **White Tower Parlor on the 6th Flr. Fri at 10:25 am**
The purpose of this roundtable is to facilitate a discussion on the best practices, benefits, and challenges of judicial elite interviewing; how to incorporate elite interviews into research; and the pros and cons of elite interviewing.

Chair	Jennifer Barnes Nowak, <i>University of Richmond</i> jnowak@richmond.edu	48-4	National Dynamics of Policy Change and Performance
Panelist	Todd Christian Peppers, <i>Roanoke College</i> tpeppers@roanoke.edu	Room	Monrize 2 on the 7th floor, Fri at 10:25 am
	David E. Klein, <i>University of Virginia</i> dek5b@virginia.edu	10:25	Chair: Isabelle Engel, <i>University of Geneva</i> isabelle.engel@unige.ch
	EBha Carol Savchuk, <i>North Carolina State University</i> ecsavchuk@ncsu.edu	10:30	The Dynamics of Energy Policy in Lebanon: When Research, Politics, and Policy Fail to Intersect
	Lee Demetrius Walker, <i>University of South Carolina</i> walker23@gwm.sc.edu		This paper is an exploratory study on energy policy in Lebanon aiming to identify the participants and mapping out the process it focuses on one aspect of the process by analyzing the obstacles to an effective, efficient and evidence-based policy.
	Donald R. Songer, <i>University of South Carolina</i> dsonger@sc.edu	10:45	Hiba M. Khodr, <i>American University, Beirut</i> hk39@aub.edu.lb
	Christopher J. Zelen, <i>Samuel Rainsboro State University</i> czelen@rsu.edu		Political Budget Cycles and Intergovernmental Transfers in a Heterogeneous Party Framework: Empirical Evidence from South Africa
46-4	The Politics of Education in the American States		This paper integrates the existing political budget cycle literature with two distributive politics models, in order to test whether South African intergovernmental transfers are used to target swing or core support provinces prior to an election.
Room	LaSalle 2 on the 7th floor, Fri at 10:25 am		Vivien E. Kruth, <i>London School of Economics</i> v.e.kruth@lse.ac.uk
10:25	Chair: Amy Liu, <i>University of Colorado, Boulder</i> amy.liu@colorado.edu	11:00	The My School Website in Australia
10:30	The Politics of Special Education in the U.S. States		The My School website promotes market competition among schools in Australia. Very few teachers use the website and few parents use it. Short-term policies saw it established but it is likely to last because it implements New Public Management.
	We utilize data from the National Early Childhood Technical Assistance Center to analyze the political, economic, and social factors that affect the percentage of preschool children receiving an Individual Education Program in each state.		Andrew Mark Vandenberg, <i>Drexel University</i> andrew.vandenberg@drexel.edu.au
	Renee J. Johnson, <i>Kent State University</i> rjohns14@kent.edu	11:15	Who is Central to the Policymaking Process in Korea?: Analyzing Voices Included in the Front Page News Coverage of Public Affairs
	Gerard J. Ziesch, <i>Kent State University</i> gziesch@kent.edu		In this paper, I examine the major actors in the contemporary policy process in Korea by analyzing the voices included in the front page news coverage of public affairs. I find that the views of executive branch actors are most widely represented.
10:42	Multicultural Education Policies and State Legislatures: Factors Affecting Policy Adoption		Jiao Yuan, <i>University of Kansas</i> jyuan@ku.edu
	This research evaluates the factors that facilitate or constrain the adoption of multicultural education policies in the fifty U.S. state legislatures plus the District of Columbia.	11:30	Chair: Isabelle Engel, <i>University of Geneva</i> isabelle.engel@unige.ch
	Leander D. Kellogg, <i>University of Nevada, Las Vegas</i> kellogg@unlv.nevada.edu	11:30	Audience Discussion
10:54	States' Use of Institutional Subsidies or Financial Aid to Fund Public Higher Education	49-6	Parent, Family, and Community Effects on Health and Education Outcomes
	I will study the factors that influence the extent to which states use institutional subsidies or student financial aid to fund public higher education, incorporating the results of other research on the consequences of these decisions.	Room	Shilo 12 on the 3rd floor, Fri at 10:25 am
	Robert Lowry, <i>University of Texas, Dallas</i> robert.lowry@utdallas.edu	10:25	Chair: Ae-Sook Kim, <i>Indiana University-Purdue University, Fort Wayne</i> kskim@ipfw.edu
11:06	Seeking Similarities or Differences: The Diffusion of Education Finance Reform among State Courts and State Legislatures	10:30	Public Schools in Multidimensional Institutions: Examining Parent and Teacher Evaluations
	We incorporate both the literature on state courts and state legislatures to explore whether policy change will diffuse from state to state in the same manner via state courts and state legislatures.		We consider whether parents and teachers view schools as multidimensional institutions by examining survey evaluations from parents and teachers in New York City. We compare these survey results to city and state measures of school performance.
	Christelle H. Coch, <i>Georgia State University</i> cochc@gsu.edu		Kenneth J. Meier, <i>Texas A&M University</i> kmeier@po.cba.tamu.edu
	Robert M. Howard, <i>Georgia State University</i> robh@fangate.gsu.edu		Nathan Favara, <i>Texas A&M University</i> nfc.favara@gmail.com
11:18	Going All the Way or Not Saying No: The Politics of Sexuality Education in the American States	10:45	Understanding Parents' Behavioral Decisions on Childhood Vaccinations
	The intense political struggle over sexuality education has produced diverse "abstinence" and "comprehensive" programs mandated statewide or left to local option. This paper examines the struggle in six similar states choosing diverse policies.		This research examines how American parents' policy related beliefs actually translate into their behavior regarding child vaccinations.
	Mark Carl Burt, <i>Georgetown University</i> mark.carl.burt@gmail.com		Geobee Song, <i>University of Oklahoma</i> gsong@ou.edu
11:30	Chair: Charles L. Haring, <i>Governors State University</i> charing@gsu.edu		
	Chair: Amy Liu, <i>University of Colorado, Boulder</i> amy.liu@colorado.edu		
11:50	Audience Discussion		

- 11:00 **Support for Child Shifting Mental Health Policy to Promote Resilience Among Children and Adolescents with Serious Emotional Disturbances**
This paper discusses the relationship between children's mental health and the ongoing related psychosocial and environmental problems that children and families encounter. The findings prompt shifts in policy interventions that are also discussed.
Mary Spooner, Northwestern University
mary.spooner@northwestern.edu
- 11:15 **Parental Perceptions of Youth Risk Factors Five Years After a Municipal Youth and Family Master Plan: 2010 Focus Group Findings**
This paper presents parental perceptions of prioritized risk factors including community disorganization, academic failure, and favorable attitudes towards antisocial behavior five years after a Municipal Youth and Family Master Plan.
David Bessing Tatew, Indiana University Kokomo
dtatew@yahoo.com
Brett Adam Sanders, Indiana University Kokomo
sandersbret@rocketmail.com
Saharad Bazargan-Hejazi, Charles R. Drew University
shbazarg@cdrewu.edu
Frederick W. James, Southwest Children's Foundation
fjames562@charter.net
- 11:30 **Doc., Melissa LeAnn Ogbk, Lehigh University**
llo200@lehigh.edu
- 11:50 **Audience Discussion**
- 11:00 **Michael Salvador Rodriguez, Richard Stockton College of New Jersey**
michael.rodriguez@stockton.edu
- 11:00 **A Study on a Border Community System Examining and Researching Ways to Harness Complexities of a Border Community System in El Paso, Texas**
This is exploratory research which tries to reframe border community issues with the theory of complex adaptive system, and tested applicability of the concepts in order to design more strategic immigration policy making and administration.
Huangou Yao, University of Pittsburgh
ehy1551@gmail.com
- 11:30 **Doc., Anthony Kankeet, Florida State University**
ajk056@fsu.edu
Doc., David L. East, University of Texas, Austin
dle@louis.uvax.edu
- 11:50 **Audience Discussion**
- 51-7 **Environmental Politics Across U.S. Institutional Venues**
Room 11
10:25
Chair, Chris Koski, Reed College
ckoski@reed.edu
- 10:30 **The Influence of Public Opinion on Environmental Standing Decisions in State Courts**
Our paper examines the relationship between state court decisions, environmental standing, and public opinion. We investigate whether changes in environmental public opinion have influenced environmental standing decisions in state courts.
Maholley B. Allen, California State University Chico
mdallen@csucico.edu
Justin Abbott Tucker, California State University Fullerton
justintucker@fullerton.edu
- 10:42 **An Attitudinal Model of Judicial Preliminary Injunction Decisions**
This research extends the application of the attitudinal model to examine whether ideology can predict judicial decisions on preliminary injunctions.
Denise M. Keefe, Western Michigan University
denise.keefe@wmich.edu
Robert Mahanabeter, State University of New York
rmanab@sjd.edu
- 10:54 **The Environmental National Interest? U.S. Environmental Foreign Policy in Diplomacy, Trade, and Aid, 1989-2010**
Does U.S. environmental foreign policy in the areas of multilateral environmental diplomacy, foreign trade, and foreign aid demonstrate the existence of a consistent 'environmental national interest' in U.S. foreign policy?
Timothy Michael Knittel, Rutgers University
tknittel@rci.rutgers.edu
- 11:06 **Legislative Environmental Decision-making through Participation: The Role of Recognition in Making the Environmental Justice Community Visible**
This paper assesses the potential success of participation-based environmental justice policies using interviews and public hearing analysis to understand and compare stakeholder definitions of effective participation and underlying justice goals.
Alan Lowry, Syracuse University
alowry@syr.edu
- 11:18 **Health Reform before Climate Protection**
Several observers have noted that climate issues occupied a greater place than health care in candidate Obama's campaign speeches. Why, then, did the new President marginalize energy and climate issues in the early days of his administration?
Daniel F. Marlen, University of Central Florida
danielmarlen@yahoo.com
- 50-11 **Immigration Policy in the United States**
Room 11
10:25
Chair, Steven A. Petersen, Pennsylvania State University Harrisburg
sap12@psu.edu
- 10:30 **The Effect of Undocumented Students on Performance: A Cross-state Comparative Analysis**
This study builds on previous research by examining the relationship between undocumented students and student performance using several indicators in public school districts. We focus on districts in states with significant immigrant populations.
Daniel P. Bowers, Kent State University
dbowers1@kent.edu
Gregory C. Hill, Ohio State University
greghill@ohioestate.edu
- 10:42 **Policy Responsiveness, Latino Representation, and English-Only Legislation: Examining Public School Language Instruction Implementation in the States**
This study examines the factors that influence language instruction policy responsiveness and accommodation to language minority students in U.S. public schools in traditional and non-traditional immigrant "gateway" communities.
Victoria Marie Ibanez, Rice University
victoria.m.ibanez@rice.edu
- 10:54 **Analyzing the Duration of the Removal Process for Illegal Immigrants with Criminal Records, Apprehended by U.S. Border Patrol**
Using DHS administrative records, I investigate the relationship between illegal immigrants' removal time after apprehension by Border Patrol and the severity of their criminal offense is moderated by their nationality using a frailty survival model.
Anthony Kankeet, Florida State University
ajk056@fsu.edu
- 11:06 **The Politics of Immigration Reform and the Importance of Reverse Preemption**
The recent proliferation of state laws that target illegal immigration shifts the legislative center of gravity from the national government to the states, thereby constituting a form of 'reverse preemption.'

- 11:30 **Disc., Megan Mullin, *Temple University***
 mmullin@temple.edu
Disc., Justin Tucker, *California State University, Fullerton*
 justintucker@fullerton.edu
- 11:50 **Audience Discussion**
- 53-6 **Influencing the Outcomes of Networks and Collaborations**
Room Sandburg 6 on the 7th floor, Fri at 11:25 am
10:25 Chair, Kelly LeRolland, *University of Illinois at Chicago*
 klerollan@uic.edu
- 10:30 **Innovative Information Sharing and Collaborations: Rethinking the Financial Stability Oversight Council**
 The Financial Stability Oversight Council is the latest of several efforts by Congress to use interagency councils to rationalize or reform regulation. What explains the success or failure of previous attempts to expedite regulation in this way?
J. Kevin Corbett, *Wayne Michigan University*
 j.kevin.corbett@wmich.edu
Susan Hoffmann, *Western Michigan University*
 susan.hoffmann@wmich.edu
- 10:50 **Collaborative Public Leadership: Transformation, Government, and NGOs**
 Collaboration is the key to confronting wicked problems. Governments and NGOs from across society must transform their systemic processes in order to solve the wicked problems facing us. Public leadership is essential to successful transformation.
William Lester, *Jacksonville State University*
 wlester@jvu.edu
- 11:10 **A Model of De Facto Power: Status of Provinces in China: A Hedonic Index of Capabilities and Structural Network Power**
 This paper aims to construct a hybrid model, composite index of national capabilities and structural network power index, to measure the power dependence and interactions between provinces in China.
Shaohu Yu, *Korea University*
 yushanhu@gmail.com
- 11:30 **Disc., Cheng-Lung Wang, *National University of Singapore***
 cwcl@nus.edu.sg
- 11:50 **Audience Discussion**
- 53-18 **Public Service Motivation**
Room Salon 5 on the 3rd floor, Fri at 10:25 am
10:25 Chair, Brian Kerr, *University of Arkansas*
 bkerr@uark.edu
- 10:30 **The Public and the Private: Are these Cross-national Similarities in the Work Orientations of the Employees within these Sectors?**
 This paper utilizes a cross-national data set to examine whether employees from similar sectors, public and private, throughout developed countries, also have convergent and distinctive work orientations by these sectors.
Justin Bullock, *University of Georgia*
 jbulck24@uga.edu
Justin Michael Strich, *UGA*
 strich1@uga.edu
- 10:45 **Public Servants in the Public Sectors: Comparing Civic Voluntarism of Public and Nonprofit Sector Managers**
 This paper extends research on the behavioral implications of PSM by comparing public managers' voluntarism outside the workplace to that of nonprofit managers.
Megan K. Heller, *University of Illinois, Chicago*
 mheller1@uic.edu
Gene A. Brewer, *University of Georgia*
 gabrewer@uga.edu
- 10:54 **Testing Cross-cultural Framework for Public Service Motivation**
 Study tests cross-cultural framework for Public Service Motivation which link cultural dimensions developed by Geert Hofstede and Fons Trompenaars to national, norm-based and affective motives of Public Service Motivation.
Aleksy Kasparyan, *Indiana University, Bloomington*
 avkasp@indiana.edu
- 11:06 **Public Service Motivation, Military Service and ROTC Cadets**
 Using the Kim et al. (2011) PSM instrument and questions from the literature on military enlistment, we survey ROTC cadets and undergraduates at two large state universities.
Katherine M. Ngarulya, *North Carolina State University*
 k_ngarulya@ncsu.edu
Anna-Lisa Knox Vetter, *North Carolina State University*
 aknox2@ncsu.edu
Richard Clerkin, *North Carolina State University*
 rclerkin@ncsu.edu
Joni Kathleen Taylor, *University of Toledo*
 jontaylor@uoft.edu
- 11:18 **The Pull of Local Services: Public Service Motivation and Preferences for Federal, State, and Local Government Careers**
 I argue that the attitudinal dimensions of PSM will predict student preference for local, but not federal, government service. Results from logistic analyses support the argument and show that women and conservatives prefer the local sector.
Roger P. Rose, *University of Minnesota, Morris*
 rprose@morris.umn.edu
- 11:30 **Disc., Klaus J. Broese van Groenou, *Heriot School of Governance***
 broesevan@heriot-school.org
- 11:50 **Audience Discussion**
- 54-6 **Roots of American Progressivism**
Room Sandburg 7 on the 7th floor, Fri at 10:25 am
10:25 Chair, Kevin Walker, *King College*
 kevinwalker@gmail.com
- 10:30 **You Lincoln, a Progressive? Jobs and Progressive Political Thought**
 Is Abraham Lincoln a precursor to the Progressive Movement? This paper attempts to present the broad parameters of progressive thought and then demonstrates the extent to which Lincoln's thought is congruent with Progressivism.
Jon D. Schaff, *Northwestern State University*
 jschaff@northom.edu
- 10:50 **The Political Theory and Political Practice of Reconstruction**
 The paper reassesses the failure of Reconstruction, emphasizing the political theory drawn upon by the effort and influenced by the results. Did the failure of Reconstruction doom natural rights theory and lead to the rise of Progressivism?
James H. Stoner, *Louisiana State University*
 jstoner@lsu.edu
- 11:10 **Philosophical Pragmatism and the Progressive Revolution of 1911**
 1911 marked a watershed in Americans' expectations of government. Wilson's election resulted in a transformation of state capacities. Philosophical pragmatism influenced both TR's and Wilson's platforms, and Wilson's policy innovations as president.
Trygve Throntveit, *Harvard University*
 throntv@gmail.com
- 11:30 **Disc., Jason Piereson, *University of Illinois, Springfield***
 jpier1@ui.edu
Disc., Donald A. Zeman, *Griffith Valley State University*
 dzeman@grva.edu
- 11:50 **Audience Discussion**
- 56-6 **Religious Roots of Political Behavior**
Room Salon 8 on the 3rd floor, Fri at 10:25 am
10:25 Chair, Paul A. Djupe, *Dartmouth University*
 pdjupe@dartmouth.edu
- 10:30 **Religion and Political Activism in Mexico**
 Why do religious organizations facilitate secular political participation in some settings and not others? This paper uses

regional variation in political participation across Mexico in test several potential theoretical answers to this question.

Christopher Hale, *Arizona State University*
 chahale@asu.edu

- 10:45 **Religious Voters and Justice Alito: Were Senators Held Electionally Accountable for Their Confirmation Votes?**
 This paper analyzes whether religious Americans held their Senators electorally accountable for their confirmation votes on Justice Alito in 2006, given the importance of his nomination to solidifying the Supreme Court's conservative majority.
 Eric Lopez, *University of Arizona*
 calopez@email.arizona.edu
 Jay L. Wendt, *University of Arizona*
 jwendt@u.arizona.edu
- 11:00 **God and Global Warming: Religion and Environmental Politics in the U.S. House of Representatives**
 U.S. House members' religious affiliations shape roll call voting on environmental legislation from 1971-2009. This is true even controlling for MC party and ideology. Religion's influence on Capitol Hill reaches beyond "culture wars" issues.
 Brian Newman, *Pepperdine University*
 Brian.Newman@pepperdine.edu
 William Cole, *Pepperdine University*
 William.Cole@pepperdine.edu
 Christopher Doran, *Pepperdine University*
 Christopher.D.Doran@pepperdine.edu
 Edward Larson, *Pepperdine University*
 Ed.Larson@pepperdine.edu
- 11:15 **Moderate the Church: The Effect of Congregation-level Political Norms on Individual-level Behavior**
 I explore the prevalence of church-level political norms, the extent to which congregants feel pressure to comply with these norms, and the estimated effect of these norms on individual political behavior, especially political participation.
 Steven Small, *Princeton University*
 small@princeton.edu
- 11:30 **Disc., Amy E. Black, Wheaton College**
 amy.a.black@wheaton.edu
- 11:50 **Audience Discussion**

Friday, April 13 at 10:25 am

61-201 Comparative Politics Posters 2

- Post. 1** **The Commonwealth of Puerto Rico: Autonomy at Risk in Colonialism**
Discussion of the Commonwealth of Puerto Rico from a constitutional, political, and economic perspective. Concentration on its ties to the United States, and the difficulties that the current status presents for future development.
Frank P. Le Vasseur, *Saint John's University*
levassfr@stjohns.edu
Suzanne Sprank, *Catholic University of America*
ssprank@cua.edu
- Post. 2** **Demographic Crisis and National Security Policy in South Korea**
The paper explores what, if any, effect will chronically low birth rates and high rates of elderly population have on S. Korea's defense system. It shows that without a reform, ROK force will be neither large enough nor capable to meet the threats.
Lance Bradovic, *Konsei University*
lbradovic@konsei.ac.jp
- Post. 3** **The Institutional Roots of Catholic Responses to Human Rights Abuse in Latin America**
This paper argues that institutional ties linking Church and state shaped the ideological evolution of Catholic bishops conferences in Latin America in the 20th century, laying the foundation for varying responses to human rights abuse after 1962.
Nick Rowell, *University of New Mexico/St. Gregory's University*
nrowell@unm.edu
- Post. 4** **Markets without Borders: Services Liberalization in the EU and the US**
By analyzing the rules of market integration in services as well as public procurement and the regulated goods markets, this study shows that the EU single market is more complete and liberal than the US internal market in economically vital sectors.
Leif Hoffmann, *University of Oregon*
leifh2@uoregon.edu
- Post. 5** **Electing Missing Roll-call Votes for the Mexican Chamber of Deputies, 1998-2009**
In this paper, we conduct an exhaustive examination of Congressional transcripts (Diario de Debates) of the Mexican Chamber of Deputies. We look for bills voted on the floor that are missing from publicly-available archive.
Francesca A. Conita, *University of California, San Diego*
fconita@ucsd.edu
Scott W. Desposata, *University of California, San Diego*
srd@ucsd.edu
Eric Moguer, *Instituto Tecnológico Autónomo de México*
cmoguer@itam.mx
Dir. Carlos Costa, *Rhodes College*
ccosta@rhodes.edu
- Post. 6** **The Rise of Sovereign Wealth Funds: The Emperor's New Clothes**
This is a comparison between the funding, governance, and investment structures of contemporary sovereign wealth funds and their earlier relatives (i.e. stabilization funds of the 1930s and state related investment vehicles of the 17th century).
Jürgen Braunslein, *London School of Economics*
j.braunslein@lse.ac.uk
- Post. 7** **Liberal Legislation and Counterpublic Society: Legalization of Gay Marriage in South Africa in the Face of a Homophobic Society**
This paper examines the gap between legislature and societal sentiment in South Africa in terms of gay marriage and the impact of apartheid on the constitutional design.
Yasmin Gokuljee-Francoesa Santa, *California State University, Northridge*
yas.santa@gmail.com

- Post. 8** **Does Parents' Education (in Schools) Lead to Anti-Japanese Sentiments among Chinese youth? ... A study based on surveys with Chinese secondary school students**
By examining the history curriculum and textbooks, and having surveys in the secondary schools in 9 cities of Mainland China, this paper is going to shed light on the relationship between patriotic education and anti-Japanese sentiments in China.
Zeying Wu, *Lingnan University*
zeyingwu@lnu.edu.hk
- Post. 9** **Does Party Loyalty Abate Cost Voting? The Fractional Centrifugal Incentives in the U.S. and Taiwan**
As collective accountability is emphasized by voters, centrifugal incentives will be punished even under a system that generates and favors such incentives. The evidence from the U.S. and Taiwan indicates that loyalty doesn't always cost voters.
Shih-wei Huang, *Michigan State University*
hwangst6@msu.edu
- Post. 10** **Centrifugal Centripetal and Colonial Legacies**
This paper studies the long-term political economy consequences of the trading posts and factories developed by European powers in India in the pre-colonial phase prior to territorial and military annexation by the British.
Nikhil Gokul, *Yale University*
nikhil.gokul@yale.edu
Dir. Mona Lyne, *University of Missouri, Kansas City*
lyne@munkc.edu
- Post. 11** **Poverty Reduction and World Bank Projects in Nigeria and Tanzania: A Historical Comparative Approach**
This paper uses statistical analysis and case studies of World Bank projects in Nigeria and Tanzania to examine poverty in Africa demonstrating that the impact of these anti-poverty projects was a continuation and exacerbation of existing poverty.
Amy K. Heath, *Delft University*
aheath@delft.edu
- Post. 12** **Why Does Diamond Wealth Create Instability in Some Countries But Not Others?: A Comparative Study**
In this paper I look at four countries that all have diamonds but different levels of stability: Botswana and Namibia, have had stable democratic governments. Republic of the Congo and The Central African Republic have had constant instability.
Nathan Munier, *University of Nebraska, Lincoln*
nj-munier@unl.edu
- Post. 13** **Democracy, Poverty and Inequality: Effects and Correlations in the Developing World**
Analyzing unbalanced panel time series data set for income inequality in the developing world, I find that democracies promote higher levels of domestic government spending but they are not associated with higher levels of welfare state generosity.
Dae-Jin Yi, *Hankuk University of Foreign Studies*
leijih1@yhoo.co.kr
Jun-Hye Woo, *Korea University*
junhwoo@hannpil.net
- Post. 14** **Do More Parties Make for Happier Voters? Democratic Satisfaction and Party Representation Across Thirteen Democracies**
This paper conducts a cross-national analysis of public opinion data from thirty-six democracies to assess whether feeling represented by a party increases democratic satisfaction, and whether more parties induce a greater sense of representation.
Tommaso Pavone, *University of Chicago*
tpavone@uchicago.edu
- Post. 15** **The Press in China: Censorship in Non-democratic Regimes**
This paper analyzes, both theoretically and empirically, the systematic relationships between non-democratic regimes and press freedom and the underlying reasons why some regimes censor the press more than others.
Bogdan Gabriel Popescu, *University of Chicago*
bgpopescu@uchicago.edu

- Disc., Rebecca D. Gill, University of Nevada, Las Vegas**
rebecca.gill@unlv.edu
- Post. 16 Food Insecurity's Effects on Social and Political Instability in Africa**
This large-N study shows that high food prices cause political and social unrest in Africa. It further suggests that African rulers adopt a range of strategies to combat these ill effects, depending on their military and political resources.
Stephen Palley, University of California, Los Angeles
spall@ucla.edu
- Post. 17 Social Capital and Women's Status: Evidence from the Extreme Poor in Rural Bangladesh**
This paper investigates the effect of social capital on the position of extreme poor women in rural Bangladesh. The results from 4600 households show that social capital contributes positively to decision making by women within and outside household.
Abu Sharif Md Rajat Hossain Karim Bakshi, Deakin University
bakshi@drakin.edu.au
Debdulal Mallik, Deakin University
debdulal.mallik@deakin.edu.au
- Post. 18 Exploring the Poor: Corruption and Poverty in Africa**
The paper develops a model of the relationship between poverty and corruption, and tests the implications of the model using Afrobarometer survey data.
Mogens K. Justesen, University of Southern Denmark
mjo@somu.edu.dk
Charlotte Bjørnskov, Aarhus University
cbbj@econ.au.dk
- Post. 19 Gender and Political Participation in Rwanda**
For both sexes political discussions with fathers have a stronger impact on political engagement later in life than political discussions with mothers. Political discussions with mothers only affects the likelihood of discussing politics with friends.
Peter Guedelach, University of Copenhagen
pg@econ.ku.dk
Klaus Levlinsen, University of Southern Denmark
khl@somu.edu.dk
Disc., Ted G. Jelen, University of Nevada, Las Vegas
tjelen@unlv.nevada.edu
- Post. 20 Political Order in Modernizing Autocracies: Elections, Patronage, and Armed Conflict around the World, 1960-2005**
This paper explores when elections trigger internal conflict by using an original dataset of autocratic elections and conflict. Contrary to the conventional wisdom, we found elections are more likely to threaten political order under dictatorships.
Masaaki Higashijima, Michigan State University
isonomia11@gmail.com
Shin Toyoda, Warwick University
ggonstandokose@yashoo.cn.jp
- Post. 21 The Rising Crime Rates: Threaten Transitional Democracies? A Look at Elite Opinions and Interests**
There is much scholarly concern that rampant crime in transitional democracies will lead to authoritarian reversals. This project analyzes how the elite's experience with crime affects overall democratic support.
Scott Stecker Liebert, Florida State University
ss09@fsu.edu
- Post. 22 Electoral Viability and Social Policy: The Introduction of a National Child Care Policy in Australia, the U.S. and the U.K.**
This paper analyses the conditions under which parties in the U.S., U.K. and Australia introduced national child care policies. Based within the welfare state development literature, it highlights the power resources and party competition approaches.
Kathleen Anne Henahan, London School of Economics and Political Science
k.a.henahan@lse.ac.uk
- Post. 23 Leap on the Bandwagon: It It has a Momentum, A Momentum Effect in Voting Behavior**
Instead of basic bandwagon effect, we propose and operationalize the concept as a momentum effect: voters' tendency to support a candidate with increasing popularity. We test and confirm this, using the web survey experiment data in Japan.
Go Murakami, University of British Columbia
gmurakam@interchange.ubc.ca
Kiichiro Araki, Chuo University
kiichiro@ipc.chuo-u.ac.jp
Masaru Kohno, Waseda University
kohno@waseda.jp
Disc., Thomas Muirillo, Purdue University
tmuirill@purdue.edu
- Post. 24 Exchange Rate Regime in Developing Countries: A Matter of Political Survival**
This paper examines choice of exchange rate regime in developing countries. It argues that interaction between political regime type and income inequality determines exchange rate regime.
Boram Lee, Korea University
hramette@gmail.com
- Post. 25 Access to Improved Water Sources and Water Reform: Exploring Why Some Countries Succeed and Why Some Do Not**
After examining thirteen water-related reforms bills in the countries of Bangladesh, Cambodia, Indonesia, and Vietnam and conducting in-depth interviews with water experts working in those countries, interesting findings are revealed.
Solo Kue Ryu, George Mason University
sryu@gmu.edu
- Post. 26 Regime Stability in the International System**
Use a directed cyclic graph and event history analysis to examine the causes of regime change.
Karoly S. Hermanson, Creighton University
karolyhermanson@creighton.edu
- Post. 27 Social Stability or Individual Liberties? Characterization of the Libyan Conflict in U.S. and Chinese News and the Effect on Public Support for Military Intervention**
This paper examines media frames in China and the U.S. regarding Libya's civil war and the effect of news frames on Chinese and American opinion regarding military intervention in Libya.
Shari Martin, University of Iowa
shari.martin@uiowa.edu
Disc., Milan Svalik, University of Illinois, Urbana-Champaign
msvalik@illinois.edu
- 72-100 Roundtable: Dilemma for Public Servants**
Chicago on the 5th floor, Fri at 10:25 am
The Midwest Public Administration Caucus discussion of the modern cynicism towards bureaucrats and bureaucracy.
Chair Morris E. Flatau, Stanford University
mflatau@stanford.edu
Panelist Euel Keiser, University of Missouri, Columbia
keiserl@missouri.edu
B. Guy Peters, University of Pittsburgh
bgpeters@pitt.edu
Chlin B. Moore, University of Hawaii
cbmoore@hawaii.edu
George A. Krause, University of Pittsburgh
gkrause@pitt.edu

- 73-2 Ancient Themes in Modern Literature and Film**
Room: Millennium Parlor on the 6th floor, Fri at 10:25 am
10:28 Chair, Janelle Seaton, Michigan State University
 seatonj@msu.edu
- 10:30 The Tragedy of Lucretia and and the Political Solution in Machiavelli's "Mandragola"**
 This paper compares Livy, Augustine, and Machiavelli on the rape and suicide of Lucretia and argues that Machiavelli's Mandragola is intended to portray a political solution to Lucretia's tragic end.
Christopher J. Hesse, Baylor University
 christopher_hesse@baylor.edu
- 10:45 The Imperialism of Political Life**
 Through a study of Aristophanes Birds and a brief encounter with Herodotus' History, this paper will delve into the relationship between political life and imperialism. Is political life inherently imperialistic?
Ken Mathew DeLora, Hampden-Sydney College
 kdclora@hsc.edu
- 11:00 The Secret Lives of Odette**
 This paper concerns Denmark's 2006 Academy Award winning film, The Lives of Odette. Denmark's engages several subtle symbolic systems, asking serious questions about personal and political awakening, reminiscent of Plato's Meno.
Michael Meehan, Carthage College
 mmeehan@carthage.edu
- 11:15 Aesthetics and Aristotle: Classical Friendship in Pride and Prejudice**
 This paper examines Jane Austen's presentation of love and friendship in her novel Pride and Prejudice and argues that her understanding of human nature is fundamentally Aristotelian.
Jessica Reppert, Claremont Graduate University
 jessicareppert@yahoo.com
Matthew Reppert, University of Dallas
 matthewreppert@yahoo.com
- 11:30 Disc. Timothy Barron, St. John's College**
 tbarron@stjohns.edu
- 11:40 Audience Discussion**
- 74-3 State, Urban, and Local Political Networks**
Room: Clark 3 on the 7th floor, Fri at 10:25 am
10:25 Chair, Andrew Ryan Lewis, Princeton University
 arl@princeton.edu
- 10:30 The Networks of Electoral Success: Determining Victory or Defeat from Contribution Networks in State Legislative Races**
 I argue there is a certain initial structure of contribution networks in state legislative campaigns that correlates to electoral success for candidates.
Kristen Coopin Allen, University of Pittsburgh
 kristen.coopin@gmail.com
- 10:45 'Metagovernance' of Urban Policy Networks in Canada: In Pursuit of Legitimacy and Accountability**
 Drawing on the concept of 'metagovernance', this paper seeks to provide much-needed nuance to the new forms of governance arrangements that are neither purely networked nor exclusively state hierarchical in a Canadian urban context.
Carey Dobbertin, University of Toronto
 carey.dobbertin@utoronto.ca
- 11:00 Exploring Political Engaging Chicago Politicians on Twitter**
 Using qualitative and social network methods to examine social media conversations between Chicagoans and their Aldermen, we present data about the content and manner of the tweets as well as the networks formed through their conversations.
Lizzy Hemphill, Illinois Institute of Technology
 lhh2@iit.edu
Johna Gettobacher, Illinois Institute of Technology
 jgetba@iit.edu
- 11:15 Side Streets vs. Freeways: Identifying the Most Efficient Route for Information Transfer among Multi-Ethnic Leadership in Rome**
 Identify the location of social capital in an inter-ethnic network and explore how political communication unfolds, or fails to, based on group composition.
Lo Anh N. Nguyen, Indiana University
 lenguyen@iui.edu
- 11:30 Disc., Andrew Ryan Lewis, Princeton University**
 arl@princeton.edu
- Disc., Suzanne M. Robbins, George Mason University**
 srobbin1@gmsu.edu
- 11:40 Audience Discussion**

Friday, April 13 at 12:45 pm

- 1-100 Roundtable: Meet the Editors**
Room West Tower Parlor on the 6th floor, Fri at 12:45 pm
 A roundtable to meet the Editors of various political science journals. The roundtable will provide an opportunity to question those editors about publishing.
Chair Rick K. Wilson, *Rice University*
 rkwi@rice.edu
Panelist John T. Ishiyama, *University of North Texas*
 John.Ishiyama@unt.edu
 William Mishler, *University of Arizona*
 mishler@email.arizona.edu
 Jan Leighton, *American University*
 leighton@american.edu
- 2-15 Public Policy Analysis: Methods and Measurements**
Room Salon 1 on the 3rd floor, Fri at 12:45 pm
12:45 Chair, Craig Ortney, *Indiana University-Purdue University-Port Wayne*
 ortneyc@ipfw.edu
12:50 **Cultural Bias in Policy Analysis: Assessing Evidence from the Western Climate Initiative**
 Advancing collaborative efforts across jurisdictions by raising awareness of difference towards the adoption of common policy objectives. Measurement tools aim to assess institutional cultural bias and its impact upon the policy analytic process.
 Shawn Christopher Drake, *International Comparative Policy Analysis Forum*
 scdrake77@gmail.com
 Irit Gersh-Mag, *Simon Fraser University*
 gershmag@gmail.com
- 1:05 Negotiating Biotechnology: Regulations, Interests, Expectations, and Policy**
 This paper investigates variations in regulatory regimes towards biotechnology in OECD countries. We show that these regimes are dependent on whether such issues are framed through a social lens of moral values or knowledge-based policy expertise.
 Isabelle Engell, *University of Geneva*
 isabelle.engell@unige.ch
 Andrew M. Appleton, *Washington State University*
 appleton@wsu.edu
- 1:20 Representation and the Welfare State**
 We ask how representation interacts with institutions in determining a country's welfare spending. We argue that it is necessary to interact voter preferences with institutions in order to capture the dynamics of representation and redistribution.
 Sheryl L. Gelsinger, *State University of New York, Binghamton*
 sgels11@binghamton.edu
 Halli Ege Ozan, *State University of New York, Binghamton*
 hozan1@binghamton.edu
- 1:35 Evaluating Performance: Multi-level Governance Structures and Cohesion Policy Results in the EU**
 The paper will assess the performance of the four different types of sub-national governance systems present in the EU, federal, regional, centralized and partial regionalized systems, and the management of Cohesion Policy operational programmes.
 Raffaella Nantti, *University of Illinois, Chicago*
 rnantti@uic.edu
- 1:50** **Disc., Craig Ortney, Indiana University-Purdue University Fort Wayne**
 ortneyc@ipfw.edu
Disc., Marco Verweij, Jacobs University
 m.verweij@jacobs-university.de
- 2:10** Audience Discussion
- 3-2 The Local Political Economy of Development**
Room Salon 9 on the 3rd floor, Fri at 12:45 pm
12:45 Chair, G. Ross Stephens, *University of Missouri, Kansas City*
 stephensg@umkc.edu
12:45 Chair, G. Ross Stephens, *University of Missouri, Kansas City*
 stephensg@umkc.edu
12:50 **Rural Resilience as an Indicator: Housing Recovery after Hurricane Katrina and Midwest Floods**
 In this paper, we examine the factors of rural disaster resilience across two disaster events in the U.S.: The 2005 Hurricane Katrina and the 1993 Mid-West Floods. Our focus is on housing recovery.
 Eren Ganapati, *Florida International University*
 ganapati@fiu.edu
 Shaoming Cheng, *Florida International University*
 schong@fiu.edu
 Sukumar Ganapati, *Florida International University*
 ganapati@fiu.edu
- 3:02 Economic Development in Distressed Communities: Geographical Targeting and Community Change across Federal Economic Incentive Programs**
 This paper examines the geographic targeting of a selected set of federal economic development programs over the past 15 years. Programs of the CDFI Fund in the Department of the Treasury are compared to those of the Small Business Administration.
 James Greer, *U.S. Department of the Treasury*
 jim_greer@votcomcast.net
 Joseph J. Valenti, *United States Treasury Department*
 valentij@odf.treasury.gov
- 3:14 Economic Development and the Reinvention Efforts of a Believable Rust City: Analyzing the Impact of the Youngstown 2010 Plan**
 This paper analyzed the Youngstown 2010 Plan. A case study examined the impact of the plan. The researcher examined two questions pertaining to the plan's ability to meet stated goals and objectives and the political and budgetary restraints.
 Crystanna A. Jackson, *Youngstown State University*
 cajackson@ysu.edu
- 3:26 New Form of Government Impact Economic Development Policy Decisions?: An Examination of Selected Local Government Administration and Regional Economic Growth**
 This research examines the impact that the form of government has on the strategies to pursue certain economic development policies. It uses data from counties with and without a research university to better understand the town-gown relationship.
 Stephanie Arnette Pink, *Southern Illinois University, Carbondale*
 spink@siu.edu
- 3:38 The Symbolic Effects of Risk-taking Behavior in Urban Economic Development: A Regression Discontinuity Analysis**
 The paper presents a regression-discontinuity analysis of economic development policy and economic outcomes in a panel of fifty mid-size American cities to estimate the level of voter response to risk-taking behavior in pursuit of economic growth.
 Jeffrey Sachs, *University of Wisconsin, Oshkosh*
 jsachs@uwosh.edu
- 3:50** **Disc., Stephanie Bellac, University of Tennessee, Chattanooga**
 Stephanie-Bellac@unc.edu
- 4:10** Audience Discussion
- 4-9 Causes and Consequences of Corruption: Comparative Perspectives**
Room Sandburg 8 on the 7th floor, Fri at 12:45 pm
12:45 Chair, Shannon L. Smith, *Western College*
 smithsl@western.edu
12:50 **Migrant Resilience and Corruption: Verification Survey Evidence from the Americas**
 Test the effect of migrant resilience on corruption victimization using Latin American Public Opinion Data. Two potential

	mechanism connects this relationship an excretion effect and an income effect. Cristina Alvarez Mingos, <i>University of Illinois, Urbana Champaign</i> alvarez9@illinois.edu		
1:10	Horizontal Accountability in Latin America: Is Corruption Worsening in Populist Regimes? Populists in Latin America purport to promote economic equality and social safety nets. Critics find some evidence behind these claims and further argue that these governments policies only foster corruption. We test this latter claim empirically. Guillermo Rosas, <i>Washington University, St. Louis</i> grosas@wustl.edu Luigi Manzetti, <i>Southern Methodist University</i> lmanzell@smu.edu	1:05	Opposition Characteristics and Political Liberalization In many theories of democratization, the opposition is portrayed as a largely reactive force. This paper uses an original dataset on opposition strategy and organization to explore when opposition movements can advance political liberalization. Erik R. Gerstle, <i>University of Michigan</i> ergerstle@umich.edu
1:30	Disc., Daniel Wilberd Glasperich, University of Virginia dwtg4c@virginia.edu	1:20	The Effect of State Capacity on Democratization and the Survival of New Democracies This paper investigates how various elements of state capacity affect the likelihood of authoritarian regimes to transition to democracy, as well as how state capacity affects the probability of survival for new democratic regimes. Dankel Willem Kuthy, <i>Georgia Gwinnett College</i> dkuthy1@ggu.edu
1:50	Audience Discussion	1:35	Ballot Voting and Electoral Competition: The Effects of Minority-Concentrated Districts in Mexico We find that following redistricting in Mexico, municipalities in indigenous-concentrated congressional districts have greater electoral competition than similar municipalities in non-indigenous concentrated districts. Ange Meng, <i>University of California, Berkeley</i> ameng@berkeley.edu Brian Palmer-Rubin, <i>University of California, Berkeley</i> brp100@berkeley.edu
5-7	Will the Arab Spring Bring Democracy to the Middle East? Class 9 on the 7th floor, Fri at 12:45 pm Chris, Alexander K. Dawoody, <i>Marywood University</i> adawoody@marywood.edu	1:50	Democracy by Diffusion: The Spillover Effects of Rebellion We examine the effects of diffusion among states engaged in rebellion to precipitate regime change. We begin by modeling government responses to rebellion and test our hypotheses using a new cross-country dataset of citizen rebellions. Rupal Mehta, <i>University of California, San Diego</i> rmehta@ucsd.edu Brighta Zimmerman, <i>University of California, San Diego</i> bzimmer@ucsd.edu
12:45	One Hand's Clemency: Relations and the Arab Spring Why did the military in Tunisia and Egypt so quickly turn against their presidents, while Syria received military loyalty in the face of widespread revolt and Algeria was able to stave off serious challenges? Sean Burns, <i>Northwestern University, Qatar</i> sburns@northwestern.edu	2:10	Audience Discussion
12:50	One Hand's Clemency: Relations and the Arab Spring Why did the military in Tunisia and Egypt so quickly turn against their presidents, while Syria received military loyalty in the face of widespread revolt and Algeria was able to stave off serious challenges? Sean Burns, <i>Northwestern University, Qatar</i> sburns@northwestern.edu	5-21	Emergency, Monitoring and Democracy Kimball on the 3rd floor, Fri at 12:45 pm Chris, Sebastian M. Siegh, <i>University of California, San Diego</i> msiegh@ucsd.edu
1:05	Democracy by Diffusion: The Spillover Effects of Rebellion We examine the effects of diffusion among states engaged in rebellion to precipitate regime change. We begin by modeling government responses to rebellion and test our hypotheses using a new cross-country dataset of citizen rebellions. Rupal Mehta, <i>University of California, San Diego</i> rmehta@ucsd.edu Brighta Zimmerman, <i>University of California, San Diego</i> bzimmer@ucsd.edu	12:45	The Two Sides of State Capacity: How Much is Necessary to Manage an Election The present paper proposes to put to the test the hypothesis that a certain amount of state capacity is needed to engage in effective electoral malpractice. Jessica Fortin, <i>GESIS (Lehrstuhl-Institut für Sozialwissenschaft)</i> jessica.fortin@gesis.org
1:20	Democracy, Transitions and Pressure in the Middle East and North Africa Middle Eastern activists respond to questions about the Arab Spring: why it happened? how it happened? and what is going to happen? The responses reveal comparative assessment of challenges and opportunities for democratic transitions in the Middle East. Imad Salamey, <i>Lehman American University</i> imad.salamey@lau.edu.lb	1:10	Transparency and Democratization We examine the hazard of democratic transitions as a function of transparency. More transparent autocracies are relatively likely to experience a transition. The risk of transition in such autocracies is highly sensitive to the level of growth. James Richard Hollyer, <i>Yale University</i> james.hollyer@yale.edu R. Peter Rosenzweig, <i>New York University</i> peter.rosendorp@nyu.edu James Raymond Vreeland, <i>Yale University</i> james.vreeland@yale.edu
1:35	Egypt's Social Revolution: Challenging Political Authority and Destroying the Masters of Fear This paper aims at developing a theoretical framework for expelling the roots of the recent uprisings in the Middle East. Focusing on the case of Egypt, I argue that western theories of social revolutions fall short in explaining these revolutions. Marwa Shababy, <i>University of Houston</i> mshababy@uh.edu	1:30	Freedom of Information: Explaining Variation of Government Transparency in Heterogeneous Contexts Using an original dataset on freedom of information in Mexico (legislation, institutions and performance), we analyze what factors help to explain performance and institutional variation across sub-national governments and type of institutions.
1:50	Disc., Alexander R. Dawoody, Marywood University adawoody@marywood.edu		
2:10	Audience Discussion		
5-18	Opposition, Bargaining, and Authoritarian Legitimacy Deaton 1 on the 7th floor, Fri at 12:45 pm Chris, Svetlana Chernykh, <i>University of Oxford</i> svilana.chernykh@tsc.ox.ac.uk		
12:45	Reinforcing or Undermining Democratic Bargaining Subsequences during Crises Do certain patterns of actors' behavior reinforce or undermine democracy? Are different patterns of bargaining associated with		

- Alejandra Rios-Cazares, CIDE (Centro de Investigacion y Docencia Economica)**
alejandra.rios@cide.edu
Guillermo M. Cejudo, CIDE (Centro de Investigacion y Docencia Economica)
guillermo.cejudo@cide.edu
- 1:50 **Disc., Sebastian M. Siegh, University of California, San Diego**
sieghs@ucsd.edu
- 2:10 **Audience Discussion**
- 6-8 **Judiciary and Law in Comparative Perspective**
Room 12:45
Chair, **Ilana Kapluzewski, University of California, Irvine**
dianakap@uci.edu
- 12:50 **Counting Voters: The Electoral Connection and Legislative Commitments to Repeal High Courts**
I theorize legislators' preferences regarding court independence stem from electoral considerations. I consider legislative proposals to empower or dismantle independent judicial institutions in five Latin American countries over the past 15 years.
Amaziah Driscoll, Washington University, St. Louis
adriscoll.wustl@gmail.com
- 1:02 **The Democrat's Dilemma: A Cross-national Examination of Judicial Independence in Non-democratic Regimes**
What accounts for the variation in the levels of judicial independence among non-democratic regimes? We develop and test a theoretical framework on civil-governmental relations in non-democracies using a dataset developed by Tate and Keith (2007).
Rodolfo Manresa, Sewanee: University of the South
rmanresa@sewanee.edu
Karen K. Petersen, Middle Tennessee State University
kpetersen@mtsu.edu
- 1:14 **Constitutional Court Ideology in Separation of Powers Systems**
I examine whether justices' preferences follow those of their appointees, and the impact it has on the ideological homogeneity of the court itself over time. As a first test of my theory, I focus on the Constitutional Tribunal of Colombia.
Conrado Schibber, Washington University, St. Louis
cschibber@wustl.edu
- 1:26 **The Comparative Attitudinal Measure (CAM): Estimating Ideological Preferences among US High Courts**
We introduce a theoretical framework and an attitudinal measurement strategy to compare decision-making in high courts of Common Law countries.
Udi Sommer, Tel Aviv University
udi.sommer@gmail.com
Keren Weinstock Margel, Harvard University
kweinstockmargel@law.harvard.edu
- 1:38 **Why Legalize Informal Practices? A Case of Creditors' Commitment in Authoritarian Regimes**
Why does China consider to legalize unpopular practices of secured debenture of dissidents? I argue that legalization provides credible commitment from the government to support state agents who had been increasing pressured by social criticism.
Juan Wang, McGill University
juan.wang7@mcgill.ca
- 1:58 **Disc., Matthew Colins Ingram, University of Massachusetts, Dartmouth**
mingram@umassd.edu
Disc., Diana Kapluzewski, University of California, Irvine
dianakap@uci.edu
- 2:10 **Audience Discussion**
- 7-17 **Enriching Theories of Voter Behavior Using Evidence From the Developing World**
Room 12:45
Chair, **Noam Lupu, Juan March Institute**
nlupu@princeton.edu
- 12:50 **A Primer on Voter Discrimination against India's "Lower Caste" Politicians: Evidence from Natural and Survey Experiments**
I use a new natural experiment, and survey experiments, to estimate the extent of voter discrimination against lower caste politicians, its voter and community-level correlates, and whether electoral quotas reduce caste discrimination.
Rishi Bhattach, University of Wisconsin, Madison
rishi@wisc.edu
- 1:05 **Ethnic Voting and Spatial Segregation: Neighborhood Influence on Electoral Outcomes in Rural Ghana**
We explore the relationship between electoral outcomes and ethnic segregation in voters' local "neighborhoods," using disaggregated data from recent elections in Ghana and measures of spatial segregation not widely used in political science.
Nabeel Ichim, Harvard University
nichim@fas.harvard.edu
Noah L. Nathan, Harvard University
nl Nathan@fas.harvard.edu
- 1:20 **Whose Representative? An Exploration of the Effect of Electoral Quotas on Turnout Patterns across India**
In constituencies that were "reserved" for Scheduled Caste politicians in India in 1975, there was an initial large drop in turnout. This pattern is correlated with caste bias at the state level, voter time voting patterns returned to normal.
Francesca Helton Jentschuk, University of California, Berkeley
fj@berkeley.edu
- 1:35 **Turnout Inequality across the Wealth and in India**
This paper examines variation in the relationship between income and turnout in developed and developing countries using a comprehensive cross-national dataset and a sub-national analysis using a survey on India.
Khrushi Kosari, Columbia University
kk2432@columbia.edu
Pavithra Sanyamurthy, Columbia University
ps2530@columbia.edu
- 1:50 **Disc., Pradeep Chhibber, University of California, Berkeley**
chhibber@berkeley.edu
- 2:10 **Audience Discussion**
- 8-8 **Explaining Support for European Integration**
Room 12:45
Chair, **Seah Jolly, Syracuse University**
sjolly@syracusewell.syr.edu
- 12:50 **Support for European Integration: Examining the Influence of Structural Ethnic Stratification**
The aim of this paper is to examine if, and to what degree, the level of financial flows from the EU influence the level of support for the EU.
Christine Arnold, Masstricht University
c.arnold@masstrichtuniversity.nl
Ayhan Sahakel, University of Edinburgh
a.sahakel@ed.ac.uk
- 1:02 **Something Galves or Something Lost? A Test of Strength of National Identity and Support for the European New Member and Applicant States**
This paper examines the impact of the strength of national identity on individual level support for the European Union. I find that strength of national identity does have differing effects across the existing member and new or applicant states.

- David Roszbach, *Chatham University***
 drozbach@chatham.edu
Alexander Poreh, *Texas A&M University*
 ap39ap@polisci.tamu.edu
- 1:14** **Recycling Europeans? The Effect of Transnational Interactions on Attachment to Europe: New Evidence from a Panel Survey**
 The paper analyzes whether cross border interactions increase identification with the community of Europeans. Empirical evidence comes from a new three wave panel study with students that took part in the 2010 European exchange program ERASMUS.
Franz Stoetzel, *University of North Carolina, Chapel Hill*
 fs@unc.edu
- 1:26** **Struggle over Europe: Divergent Framing of European Issues**
 This paper argues that divergent framings of the nature of European integration leads to more extensive and more heated debate about Europe. It does so in a panel time series analysis of party framing and media attention.
Daphne Joanna van der Pas, *University of Amsterdam*
 d.j.vanderpas@uva.nl
Rens Vliegenthart, *University of Amsterdam*
 r.vliegenthart@uva.nl
- 1:38** **Issue evolution in a Mediated Society: The Casual Connections Between Media and the Public in the Evolution of the European Integration Issue**
 To what extent do the media agenda and the public agenda influence one another with regard to the issue "European integration"? This paper looks at fifteen years of issue evolution in Denmark, Sweden, Netherlands and Belgium.
Martijn van Klingeren, *University of Amsterdam*
 m.van.klingeren@uva.nl
Claes H. de Vreese, *University of Amsterdam*
 c.h.devreese@uva.nl
Hajo Georg Boomgard, *University of Amsterdam*
 h.g.boomgard@uva.nl
Rens Vliegenthart, *University of Amsterdam*
 r.vliegenthart@uva.nl
- 1:50** **Disc., Michael James Adkins, *University of Birmingham***
 m.j.adkins@bham.ac.uk
Disc., Seth Kelly, *Syracuse University*
 skjelly@maxwell.syr.edu
- 2:10** **Audience Discussion**
- 9-10** **Legislative Politics in Latin America (Co-sponsored with Legislative Institutions, see 42-25)**
- Room**
12:45 **Chair, Patricia D. Navia, *New York University***
 pdn200@nyu.edu
- 12:50** **Policy Positions in the Chilean Congress**
 This paper examines the positions of Chilean legislators to evaluate coalition cohesiveness, identify the substantive character of partisan alignments, and compare both effects under different activities regularly undertaken by the membership.
Edwardo Azevedo, *University of Houston*
 eazevedo@uh.edu
- 1:02** **Systemic and Strategic Approaches to Analyze Policymaking in Brazil**
 This study proposes a systemic model for the Brazilian lawmaking system. It considers the strategic interactions during deliberation of legislative proposals and identifies four types of interactions between the Executive and the Legislative.
Fabio Soares Gomes, *Brazilian Chamber of Deputies*
 fabio.gomes@camara.gov.br
- 1:14** **Legislative Coalition and Lawmaking in a Multiparty Presidential Democracy**
 This paper explores how coalition challenges of coalition politics influence legislative processes in Brazil by examining their impacts on legislative speed and obstructionism.
- Taeko Hirok, *University of Texas, El Paso***
 thirok@utep.edu
Lucio R. Reano, *University of Brasilia*
 lucio.reano@unb.br
- 1:26** **Why is Process Hard to Modernize?: An Analytical Framework Based on Constitutional Politics**
 We use spatial theory to analyze the possibility of a Congressional reform of the Mexican oil industry.
Giles Serra, *CIDE/ Centro de Investigación y Docencia Económicas*
 giles.serra@cide.edu
- 1:38** **Veto Institutions in Comparative Perspective**
 This paper extends our understanding of veto bargaining by analyzing arrangements where partial vetoes and other institutional variations are in place. We test empirical implications of the model using data on Latin American presidential democracies.
Chitra Sin, *University of Illinois*
 gsine@illinois.edu
Valeria Paloma, *Universidad Católica, Chile*
 vpaloma@gmail.com
- 1:50** **Disc., Roberto Aguilar-Pariente, *CIDE (Centro de Investigación y Docencia Económicas)***
 roberto.aguilar@cide.edu
Disc., Gregg B. Johnson, *Washington University*
 Gregg.Johnson@wupio.edu
- 2:10** **Audience Discussion**
- 10-8** **Political Intellectuals in China**
Room
12:45 **Chair, Shantanu Ning Zhang, *California Polytechnic State University***
 nizhang@calpoly.edu
- 12:50** **A Social Psychological Examination on Chinese Intellectuals' Responses to the "Genocide Olympics" Campaign**
 This paper examines Chinese intellectuals' responses to the "Genocide Olympics" campaign. The goal is to understand whether the shaming strategy is more likely to trigger a fear of isolation or anger of exploitation.
Hsiao-Chi Hsu, *University of Washington*
 hhsocb@u.washington.edu
- 1:10** **The Chinese Communist Party's Changing Control Mechanisms over Intellectuals during Reform Period**
 This study seeks to investigate the state-intellectual relationship under the authoritarian regime in contemporary China, to generalize different patterns of control mechanisms of the state, and to reveal its impacts on the endurance of the regime.
Lu Xia, *University of Hong Kong*
 xia1985@gmail.com
- 1:30** **Reframing Mao's Terror: China's Political Reformation of Intellectuals in 1957 and Its Long-term Impact**
 My paper estimates the long-run impact of the "Anti-Rightist Campaign", launched by Mao in 1957 to repress "political dissent" of intellectuals. We find this campaign persistently negatively affected host economy, via hitting local human capital.
Zhaofu Zeng, *Division of Social Sciences, HKUST*
 zmfzhtz@ust.hk
- 1:50** **Disc., Hanzhen Zhu, *University of Nevada, Reno***
 jzhu@unr.edu
- 2:10** **Audience Discussion**

- 11-8 Election and Representation in Africa (Co-sponsored with Comparative Politics: Developing Countries, see 4-32)**
Room Dearborn 3 on the 7th floor, Fri at 12:45 pm
12:45 Chair, Rabina AbdulKader, *New York University*; *Abu Dhabi* rabyu@nyu.edu
- 12:50 The Gender Dimensions of Election Observations: A Case Study from Liberia's 2011 General Election**
 This paper will examine election observation through the lens of feminist international relations. The paper explores the impact of gender mainstreaming on election observation in Liberia during the country's general election in October 2011.
 Nicole Elise Gerrard, *Wayne State University*
 dg7749@wayne.edu
- 12:02 Redistricting in Africa: Combating Electoral Districts with Alternative Political Choices**
 In this paper, I analyze redistricting in several African countries using tools and criteria developed by American politics scholars. I investigate the electoral effect of district division and test for signs of gerrymandering.
 Ryan Gibb, *University of Kansas*
 gibb.ryan@gmail.com
- 12:14 Elections vs. Reality: Assessing Popular Evaluations of Election Quality in Africa**
 This paper assesses the determinants and validity of citizen perceptions of election quality using survey data on the 2007 and 2011 elections in Nigeria along with data on election quality coded from international election observer reports.
 Nicholas Nathan Kerr, *Michigan State University*
 kernnich@msu.edu
- 12:26 Politicians and Voters' Contrasting Views of Representation in Africa**
 This paper argues that African politicians and voters have contrasting views of the meaning and basis of representation. Politicians consistently view the electorate as less interested in policies and national-level issues than is the case.
 Nonjaka Koter, *University of Chicago*
 dkoter@uchicago.edu
- 12:38 The Rise of Democracy and the Decline of Women's Representation in Africa**
 As multiparty democracy rose from Nigeria to Zambia, women's representation declined. Are parties, voters or rising electoral competitiveness the cause? We find the closer the election the greater the decline and quotas may not provide a solution.
 Kimberly L. Stebb, *University of California, Irvine*
 kstebba@uci.edu
- 1:00** Disc., Gene M. Sperduti with Lambright George Washington University
 glambright@gwu.edu
 Disc., Shan Suppleton, *St. Mary's College of Maryland*
 sjsuppleton@gmail.com
- 2:10 Audience Discussion**
- 12-8 Islamist Movements in the Middle East**
Room Monrose 3 on the 7th floor, Fri at 12:45 pm
12:45 Chair, Teresa de Almélida e Silva, *Technical University of Lisbon* talmelida@feup.pt
- 12:50 An Evolution of Islamist Movements through the Lens of Social Movement Theory**
 There is a growing interest in utilizing social movement theories to explain Islamic activism. A case study of Hamas and the Muslim Brotherhood shows that prevailing political process theory does not adequately explain Islamic social movements.
 Saad Abbasi, *University of Western Ontario*
 sabbasi@uwo.ca
- 1:10 Islamic Identity and Democratic Transformations**
 The paper explores the socio-political conditions under which Muslim social and political actors experience identity transformation in favor of democracy. It contrasts experiences of major pro-Islamic movements in key Muslim-majority cases.
 Hassan Kocubalaba, *Juanelo Sehir University*
 hkocubalaba@sehir.edu.tr
- 1:30** Refreshing the Resurgence of Islamist Movements: The Impact of Ideational Factors on the Egyptian Muslim Brotherhood
 This paper examines the impact of ideational factors on the development of Islamist movements. Drawing on the example of the Egypt's Muslim Brotherhood, it demonstrates how state propaganda has contributed to the organization's successive moderation.
 Annette Blanka, *German Institute of Global and Area Studies*
 anko@giga-hamburg.de
- 1:50** Disc., Mohammad Anjad, *Acadia University*
 an.anjad@acadia.ca
- 2:10 Audience Discussion**
- 12-11 Regional Security in the Middle East**
Room Harvard on the 3rd floor, Fri at 12:45 pm
12:45 Chair, Vánie Korkmaz, *Wlodek Technical University*
 vankorkmaz@hotmail.com
- 12:50** What Do We Stand on the Middle East Nuclear Free Zone Conference of 2012?
 Under the current evolving complex conditions, this paper will try to examine whether there are any practical solutions that could be used by the international community so as to save this NFZMFC conference from not convening in 2012?
 Nursin Atasagun Gurey, *Wlodek Technical University*
 agurey@supconline.com
- 1:10** What are the Roles of Regional Powers within the Regional Security Orders: The Examples of Middle East and East Asia
 This paper tries to answer following questions by comparing Middle East and East Asia: is there a possibility of regional security governance and what is the relation between the character of regional order and the behavior of regional states.
 Vánie Korkmaz, *Wlodek Technical University*
 vankorkmaz@hotmail.com
- 1:30** Disc., Stuart Wood, *University of Nebraska, Lincoln*
 swood2@unl.edu
- 1:50 Audience Discussion**
- 13-7 The Role of Courts in Communist and Post-Communist States (Co-sponsored with Judicial Politics, see 45-31)**
Room Clark 7 on the 7th floor, Fri at 12:45 pm
12:45 Chair, Andrey Melteshchik, *National University of Kyiv-Mohyla Academy*
 andrey.melteshchik@gmail.com
- 12:50 Constitutional Court and Legislative Autonomy: Democracy or Kleptocracy**
 Must power between constitutional courts and legislatures balance? This paper argues that a balance between the constitutional court and legislature is needed to protect democracy while a strong constitutional court is needed to protect rights.
 Kathleen Regina Barrow, *Georgia State University*
 kbarrow@gsu.edu
- 1:05** From Violence to Law: Firm Strategies for Protecting Property Rights in Russia
 This paper explores a major transformation in firm strategies for protecting property rights in Russia. Whereas firms in the 1990s relied on protection rackets and security agencies, they now rely on the formal court system.
 Jordan Gans-Morse, *Northwestern University*
 jordan.gans-morse@northwestern.edu
- 1:20** Resurgence in Transitions Securing Human Rights through Administrative Justice in Ukraine
 In this paper we describe and analyze broadly the correlation between the establishment of the new administrative court system in

	Ukraine and the ability of asylum-seekers to gain asylum status as evidence of intentional democratic reforms. Gregory G. Gunderson, Eastern Kentucky University gregory.gunderson@eku.edu L. Ann Beatty, Eastern Kentucky University leann.beatty@eku.edu		government priorities in providing economic assistance largely depend on economic and political constraints. Sarah Wilson Solkey, University of Colorado, Boulder sarah_solkey@gmail.com Mikissa S. Duvanova, State University of New York, Buffalo duvanova@buffalo.edu
1:35	Legal Fairness and Ethnicity: The Case of Kyrgyzstan Unleashed Widespread perceptions amongst Kyrgyzstan Unleashed that they were treated unfairly by legal institutions before the riots contributed to low levels of cross-ethnic trust prior to the 2010 ethnic riots. Brent Hierman, Virginia Military Institute hiermanb3@vmi.edu	1:50 2:30	Disc., Joel W. Simmons, University of Maryland jnel.simmons@gmail.com Audience Discussion
1:58	Disc., Brad Epperly, University of Washington epperly@u.washington.edu Disc., Andrey Melchiorovich, National University of Kyiv-Mohyla Academy andrey.melchiorovich@gmail.com	1:50 12:45 12:50	FDI, Skill Endowments, and Policy Reform LaSalle 4 on the 7th floor, Fri at 12:45 pm Chair: Sandeep S. Pandya, University of Virginia spandya@virginia.edu Chasing Globalization: Evidence from Textile Manufacturing This study investigates evidence of the pollution haven hypothesis in textile manufacturing with a focus on foreign direct investment. The findings suggest that trade liberalization increased the incentives for environmental sourcing. Nikolay Anguelov, Clemson University nanguel@clermont.edu
1:10	Audience Discussion	1:10	The Politics of Investment under Imperfect Capital Mobility We model the interaction between incumbent governments, who hold partisan motivations, and foreign investors who aim at obtaining the most favorable investment conditions while minimizing their exposure to opportunistic host government behavior. Pablo Martín Pinta, Columbia University pp2162@columbia.edu Santiago Miguel Pinta, West Virginia University smipinta@mail.wvu.edu
1:47	The Politics of Financial Markets and Financial Crises Indians on the 3rd floor, Fri at 12:45 pm Chair: Weiqi Zhang, University of Georgia wqzhang@uga.edu	1:30	Individual Skill Endowments and Attitudes toward High-Skill Intensive FDI: Evidence from a Survey Experiment This paper uses a survey experiment to examine individuals' heterogeneous preferences over different types of inward foreign direct investment. Bollong Zhu, Columbia University bz2123@columbia.edu
1:48	Chair: Weiqi Zhang, University of Georgia wqzhang@uga.edu	1:50 2:10	Disc., Eriq Owea, Texas A&M University ericaowen@poli.tamu.edu Audience Discussion
1:50	Getting What you Want: Information and Crisis Management in Financial and Korea A signaling game is developed to understand why decision-makers often choose non-preferred financial crisis management policies. The model is examined empirically with analytical narratives of recent South Korea and Irish crisis responses. Christopher John Goodrad, London School of Economics c.goodrad@lse.ac.uk Michael O'Keefe, London School of Economics and Political Science m.a.o'keefe@lse.ac.uk	1:50 2:10	Existential Communities and Climate Politics Congress on the 3rd floor, Fri at 12:45 pm Chair: Frank P. LeVeness, Saint John's University levenessf@sjohns.edu Reader Note: The South Transnational Tobacco Norm Business and the Origins of the U.S. Foreign Corrupt Practices Act The Foreign Corrupt Practices Act has been controversial since its inception in 1977. This paper applies a constructivist lens to explain the early history of the FCPA and its continued significance in U.S. foreign economic policy. Ellen Gutterman, York University egutterman@glendon.yorku.ca
1:52	Yardstick with the European Union: Institutional Complementarities and the Role of Credit, Debt, and Skill Formation This paper investigates how the divergence of responses of policy-makers in Germany and the UK has reinforced distinctive institutional complementarities in the role of credit, debt, and skill formation. Michel Goyen, Warwick Business School michel.goyen@wbs.ac.uk Karlo Valdivia, University of Warwick cvaldivia@warwick.ac.uk	1:50 2:10	Explaining India's Constraints to the U.S.-India Climate Agreement Paper explains why India's national interests diverged from those of the U.S., which undermines efforts at forming a common agreement between the two countries for dealing with climate change. Sudhraj Kumar, Ohio State University kumar.340@osu.edu
1:54	Releasing Control: Liberalizing after Successful Financial Reforms States that grow using strategies involving financial repression often consider liberalizing their financial system. What explains the different levels of success that result from these attempts to liberalize? Robert Kulaček, Purdue University rkulacek@purdue.edu	1:30 1:50	Disc., Kenneth Farnsworth Scribner, Webster University kenneth.farnsworth@webster.edu Audience Discussion
1:56	Political Leverage: The Case of Spanish Saving Banks This paper analyzes the structure of incentives that leads governments to make a political use of banks from a CPE perspective. Spanish regionalist saving banks serves as a useful case to tackle down identification problems. Sebastian Levezano, New York University slp226@nyu.edu	1:30 1:50	
1:58	Who Gets Better? Evidence from Post-communist Countries in the 2008 Financial Crisis Using World Bank Enterprise surveys in post-communist countries, we examine failures after the 2008 financial crisis. We argue that		

- 17-8 The Role of Culture and Symbols in IR (Co-sponsored with Political Anthropology & Sociology, see 55-5)**
 Room Salon 4 on the 3rd floor, Fri at 12:45 pm
 12:45 Chair, Maxat Kassen, *University of Illinois at Chicago*
 maxat2@uic.edu
- 17:50 Why These Languages a Moral Clash?: An Empirical Study of the Application of Chinese Righteous War Tradition in Mao's Era**
 An empirical test of the application of Chinese Righteous War Tradition in Mao's era by studying the patterns of propaganda.
 Cheng-yun Chang, *Kansas State University*
 changcy@ksu.edu
- 1:10 Power or Prestige?: Status Recognition and the Indian American Security Sector Commercialization in the 21st Century**
 In this paper I address the explanatory power of the symbolic needs approach, broadly defined as respectful treatment, vis-à-vis traditional IR theories with regard to the Indian-American anti-terror cooperation in the 21st century.
 Sven-Erik Eriksson, *Goethe University Frankfurt*
 svlerik@goetol.com
- 1:30 Rhetoric, Symbols, or the Greenward of Human Security is about a desire for decent life, basic freedoms and influencing political decisions. Articulation of security is spurred by a general scepticism of the deepening crises of classical values pertaining to be translated to a new terminology.**
 Galip B. Işın, *Istanbul Bilgi University*
 galipisn@yahoo.com
 Burcu Bostanoglu, *Gazi University*
 bostanb@gazi.edu.tr, bostanb@yahoo.com
- 1:50 Doc., Maxat Kassen, University of Illinois at Chicago**
 maxat2@uic.edu
- 2:10 Audience Discussion**
- 18-10 Regression and Human Rights**
 Room Salon 5 on the 7th floor, Fri at 12:45 pm
 12:45 Chair, Emily Heesbeen Ritter, *University of Alabama*
 emily.ritter@ua.edu
- 12:50 Cannot Mechanism and the Democracy-Regression Nexus**
 I use a mixture modeling strategy to tease out the instances where democratic behavior or democratic institutions are more likely at work in reducing repression.
 Dave A. Armstrong, *University of Wisconsin, Milwaukee*
 armstd@uwm.edu
- 1:05 An Empirical Study: Citizenship and the Protection of the Right to Physical Integrity**
 The paper provides supporting evidence for the argument that human rights are violated when it is no longer possible to conceive of them in terms of the rights of citizens of a state.
 Peter Joseph, *University of Rochester*
 peter.joseph@rochester.edu
- 1:20 State Repression in Post-Conflict War Situations**
 This paper analyzes how variables related to a civil war affect state repression in the post-war years.
 Francesca Herrera, *Institute for Public Goods and Policies (CSIC)*
 fherrera@cepr.march.es
- 1:35 International Human Rights Treaties and Mediated Challenges against the State**
 Scholars often argue that popular dissent leads states to repress less. We argue that when leaders are vulnerable to removal from office, citizen mobilization actually leads them to repress more.
 Emily Heesbeen Ritter, *University of Alabama*
 emily.ritter@ua.edu
 Courtney R. Conrad, *University of North Carolina, Charlotte*
 courtneyrconrad@uncc.edu
- 1:50 Doc., Sam B. Bell, Kansas State University**
 sbell7@ksu.edu
- 2:10 Audience Discussion**
- 18-21 Terrorism and Its Consequences**
 Room Price on the 5th floor, Fri at 12:45 pm
 12:45 Chair, Joseph K. Young, *American University*
 jyoung@american.edu
- 12:50 Terrorism and Counterterrorism: Evidence of an Effect on the Labor Gender Gap**
 In this paper we explore the political consequences of terrorism through its impact on conservatism-related disparities in the labor force. Our findings show that terrorism decrease female labor force participation and increase the labor gender gap.
 Claude Berchiel, *Hebrew University/RAND*
 berchiel@rand.org
 Jordan P. Oswald, *RAND*
 joswald@jpmail.com
- 1:05 What Do People Think about Terrorism: Public Opinion towards Terrorism in the Basque Country**
 This paper analyzes the different responses of Basque public opinion to terrorism.
 Henar Criado, *University Complutense*
 henar@ceces.march.es
- 1:20 Security vs. Liberty in the Context of Counterterrorism: An Empirical Approach**
 We address the security vs. liberty nexus by describing the results of two experiments that manipulated the extent of terror-related threats, the invasiveness of counterterrorism policies, and expected effectiveness of the counter-terror policies.
 Maha Evan Garcia, *Texas A&M University*
 bgarcia@politics.tamu.edu
 Mehmet Geva, *Texas A&M University*
 m-geva@geopol.tamu.edu
- 1:35 The Impact of Suicide Bombing on Foreign Direct Investment (FDI)**
 Suicide terrorism is a qualitatively different form of terrorism as perpetrators have a higher level of commitment and are less deterred by counterterrorism operations, hence, this form of terrorism is more threatening to investors than the others.
 Mohammed Ali Nawaz, *Kansas State University*
 maw@ksu.edu
- 1:50 Doc., Paul Gill, Pennsylvania State University**
 pag25@psu.edu
- 2:10 Audience Discussion**
- 20-6 International Cooperation and Compliance**
 Room Burnham 4 on the 7th floor, Fri at 12:45 pm
 12:45 Chair, Byungwon Woo, *Oakland University*
 byungwon.woo@gmail.com
- 12:50 Adjusted Compliance: Cooperation in International Environmental Regimes**
 This paper examines the reasons for varying levels of compliance among states in multinational treaties. Economic, cultural, and political explanations for this variation are statistically analyzed within the context of a cost-benefit framework.
 Abin David Abitbol, *Florida State University*
 ada10a@fsu.edu
- 1:05 The Causes of Compliance with International Law: Evidence from a Field Experiment on Uninsured Transparents**
 We assess the causes of compliance with international law through a randomized field experiment on incorporation services, firms that specialize in setting up companies and that see within standards of international law, in 162 countries.

- Michael G. Findley, *Brigham Young University*
mike_findley@byu.edu
Daniel L. Nielson, *Brigham Young University*
daniel_nielson@byu.edu
Jason Sharma, *Griffith University*
j.sharma@griffith.edu.au
- 6:20 **Great Powers, Economic Agreements, and Cooperation: How the Number of Great Powers Affects Defection Rates in International Organizations**
The number of great powers involved in negotiating economic agreements within regional international organizations determines the levels of cooperation and defection rates among states.
Youngwan Kim, *University of Iowa*
youngwan-kim@uiowa.edu
Brian Jansetz, *Iowa State University*
bjansetz@iastate.edu
- 1:35 **Constrained vs. Unconstrained Retaliation in International Agreements**
Legalizing international agreements constrains the range of acceptable retaliatory practices. Eschewing legalisation may thus help increase the likelihood of compliance with an agreement, while at the same time making a regime more unstable.
Elisane Poliquin, *University of California, Los Angeles*
poliquin@ucla.edu
- 1:50 **Doc., Joel H. Westra, Colvin College**
jwestra@colvin.edu
Doc., Hyungwon Woo, *Oakland University*
hyungwon.woo@gmail.com
- 2:10 **Audience Discussion**
- 21-3 **Who Belongs? The Politics of Defining the National Project**
Room 12:45
Madison on the 3rd floor, Fri at 12:45 pm
Chafe, Jon Eastwood, *Washington and Lee University*
eastwoodj@wlu.edu
- 12:50 **What Does it Mean to Belong to a Nation?: An Examination of State Nationalism within the EU**
This paper seeks to determine the dimensionality of underlying factors that influence individual responses to questions probing national identity membership in order to test the relevance of the civic-ethnic divide for a nationalism typology for EU states.
Joshua Gabriel Deza, *University of California, Santa Barbara*
jgdeza@gmail.com.ucsb.edu
- 1:05 **How is the Authenticity of Ethnic Groups (Re-)constructed in Political Campaigns?**
The paper explores the ways in which politicians reconstruct ethno-national identities in political campaigns. It builds on existing approaches by probing the effects, purpose, and structure of appeals to group authenticity by political elites.
Elena Gadjeva, *Graduate Institute of International and Development Studies, Geneva*
elena.gadjeva@graduateinstitute.ch
- 1:20 **"Us" vs. "Them": An Event Frame Analysis of the Construction of American Nationalism During WWI**
This paper adds to the debate on the political sociology of identity formation and nationalism by applying discourse analysis to examine the impact of social communication and framing on the construction of a unified American identity during WWI.
Vera Hoese, *Indiana University, Bloomington*
vhoese@indiana.edu
- 1:35 **Reconciling the National Imaginary: Resolving the Social Contract in Post-conflict States**
How do post-conflict states satisfy the seemingly paradoxical condition of establishing inclusive social orders in light of ethnic identities that compel civic mistrust?
- Delan B. Shoup, *Mississippi State University*
db223@missstate.edu
Carolyn Ethel Holmes, *Indiana University*
ceholmes@indiana.edu
- 1:50 **Doc., Eric S. McLaughlin, University of Redlands**
eric_mclaughlin@redlands.edu
- 2:10 **Audience Discussion**
- 22-6 **Candidate Traits and Campaign Strategies/Effects**
Room 12:45
Montrose 3 on the 7th floor, Fri at 12:45 pm
Chalk, William J. Miller, *Southern Mississippi State University*
wmiller@semo.edu
- 11:50 **Self-Financed Candidates and How Voters Perceive Them Experimentally: I evaluate how voters perceive self-financing candidates. I find that partisans evaluate candidates less favorably when alerted to their self-financing, while independents evaluate self-financing candidates more positively.**
Kyle L. Eardes, *University of Texas, Austin*
k.eardes@ecss.utexas.edu
- 1:10 **Accounting for Retirements and Media Coverage to Estimate the Impact of Scandals on Election Outcomes in the US House, 2003-2010**
This study estimates a selection bias model to account for retirements by scandal-tainted incumbents in the US House and also considers the ways that the level of media coverage and nature of the scandal affect both retirements and the final outcome.
Girish Jefferson Gulati, *Benley University*
jgulati@benley.edu
Lisa Michelle Brown, *Villanova University*
lisa.brown@villanova.edu
- 1:30 **Normal Women: Campaign Strategies of Strong Candidates**
Candidates expected to win elections easily are rarely studied. By examining the websites of such candidates, I find that expected winners are likely to avoid discussing controversial issues and engaging their opponents.
Ellet Gutman, *University of North Carolina, Chapel Hill*
gutman@semillano.edu
- 1:50 **Doc., Brian Arthur, John Jay College, CUNY**
barthour@jjay.cuny.edu
Doc., Andrew Theriault, *Vanderbilt University*
andrew.theriault@gmail.com
- 2:10 **Audience Discussion**
- 23-12 **Participation in Local Elections and by Elections**
Room 12:45
Lafayette 3 on the 7th floor, Fri at 12:45 pm
Cook, Zachary F. Cook, *DePaul University*
zcook@depaul.edu
- 11:50 **Methodological Challenges for the Study of Local Participatory Experiences: Mixing Methods and Datasets**
In this paper we pay attention to the effects of different data collection strategies in the study of local participatory experiences in a Spanish region.
Carolina Galés, *Universitat Autònoma de Barcelona*
carnigales@gmail.com
Jana Font, *College for International Studies*
jfont@iesu.edu.es
- 1:00 **Voting in Direct Democracy: Evidence: What Influences Voters' Perceptions of Group Cohesion in Vote on Particular Initiatives and Referenda**
This research, using block-level election and block group census data from California during the early 1990s examines racial homogeneous block groups to assess how they voted on various of ballot issues.
John A. Grunwald, *Upper Iowa University*
grunwaldj@uiu.edu

- 1:20** **Do Referendums Increase Citizen Attention and Efficacy? Evidence from the 2011 British National Election**
Political theories have argued that increased participation in government leads to a more engaged, more knowledgeable, and more interested citizenry. I challenge this idea with evidence from a panel of British citizens after a national referendum.
Whitney Ross Munoz, *University of Texas, Dallas*
wmunoz@utdallas.edu
- 1:35** **Vote Participation and Stress**
This study looks at how different stressful situations on Election Day impact participation and vote choice.
Sharon Reilly, *Northern Kentucky University*
erillys3@nku.edu
- 1:50** **Disc., Gösta Erlingsson, Linköping University**
gosta.erlingsson@liu.se
Disc., Andrew D. Green, *Central College*
greens@central.edu
- 2:10** **Audience Discussion**
- 25-106** **Roundtable: New Directions in the Study of Retrospective Voting**
Room Spivey Parlor on the 6th floor, Fri at 12:45 pm
This roundtable gathers leading researchers in the study of retrospective voting and democratic accountability to discuss advance in the field over the past decade and areas of future inquiry.
Chair Neil Ankur Mahajan, *Stanford University*
neilm@stanford.edu
Panelist Randy Steedman, *Rice University*
steedman@rice.edu
Raymond Duch, *University of Oxford*
raymond.duch@oxford.ox.ac.uk
Gabriel Lenz, *Massachusetts Institute of Technology*
gabe.lenz@gmail.com
Marcella P. Fiorina, *Stanford University*
mfiorina@stanford.edu
Andrew John Healy, *Loyola Marymount University*
ahsaly@lmu.edu
- 26-8** **Electoral Rules and Public Opinion**
Room Salvo 3 on the 3rd floor, Fri at 12:45 pm
Chair Laura B. Stephenson, *University of Western Ontario*
lstephe@uwo.ca
- 12:50** **Effects of Referendum Campaigns on Voter Interest and Attitudes**
We test how voter interest changed over the 2011 UK electoral system campaign. Experiments and a three-wave panel survey conducted during and after the campaign suggest limited effect of the referendum on interest in the electoral system.
Shawn Bowler, *University of California, Riverside*
shawn.bowler@ucr.edu
Todd Donovan, *Western Washington University*
tdd.donovan@wwu.edu
- 1:03** **Confidence in Representatives, Representative Democracy, Under Internal Stress**
Drawing on a unique set of panel data, the paper tests how the relationship between citizens and their representatives evolves following the introduction of a controversial policy proposal to restructure a local school system.
Peter Easonson, *University of Götterburg*
peter.easonson@pol.gu.se
Mikael Gilljam, *University of Götterburg*
mikael.gilljam@pol.gu.se
Mikael Persson, *University of Götterburg*
mikael.persson@pol.gu.se
- 1:16** **Does Ideological Congruence Matter? The Effect of Congruence on System Support in Liberal Democracies**
Through a series of multilevel models using longitudinal data for 24 liberal democracies, this paper examines the effects of different measures of ideological congruence on citizen satisfaction with democratic performance.
Quinn Mayne, *Harvard University*
quinn_mayne@hks.harvard.edu
Armen Bakkerdian, *University of Amsterdam*
a.bakkerdian@uva.nl
- 1:26** **The Spillover of National Electoral System Effects to Retrospect Efficacy in European Elections**
An analysis of whether aspects of national electoral system explain levels of political efficacy in European Parliament elections better than the actual electoral rules in the EP elections, including a spillover of national electoral rules.
Mikael Solvak, *University of Tartu*
mikkel.solvak@ut.ee
- 1:38** **Ethical Institutions and the Opinion-Policy Link**
This paper tests the thermostat model of public opinion and policy across a range of countries. The analysis shows that the model works but the strength of public responsiveness and policy representation is conditioned by political institutions.
Stuart N. Soroka, *McGill University*
stuart.soroka@mcgill.ca
Christopher Wlezien, *Temple University*
wlezien@temple.edu
- 1:50** **Disc., Onawa Promise Laceywell, Social Science Research Center, Berlin**
lacewell@wsl.eu
Disc., Laura B. Stephenson, University of Western Ontario
lsteph@uwo.ca
- 1:40** **Audience Discussion**
- 27-6** **National Identity and Diverse Societies**
Room LaSalle 2 on the 7th floor, Fri at 12:45 pm
Chair Richard K. Herrmann, *Ohio State University*
herrmann.3@osu.edu
- 12:50** **Does Integration Promote Political Minority-Majority Interpersonal Relations? A Review and Analysis**
This paper provides a systematic analysis of multiculturalism psychological theory and its implications for minority-majority relations in a multicultural society. A review of the theory and associated empirical evidence are provided and evaluated.
Hisham Moshal Abu-Rayya, *La Trobe University, Australia*
h.abu-rayya@latrobe.edu.au
- 1:01** **Inclusive vs. Exclusive: A Cross-national Comparison of the Effects of Subnational, National, and Supranational Identity**
This paper re-evaluates assumptions from the U.S. context about how different types of identity affect a host of attitudes and behavioral outcomes by testing how well the Common Ingroup Identity Model (Cohen and David, 2000) travels to Europe.
K. Asher Curtis, *University of Colorado, Boulder*
amhc.curtis@colorado.edu
- 1:14** **How Do You Choose Between Taiwan and China? An Analysis of Overlapping State Identity and National Identity**
Based on the analysis of two telephone survey data sets collected in Taiwan and Hong-Kong, this study explains the formation of dual identity in Taiwan and how this case is different from the patterns found in Hong-Kong.
Frank C. S. Liu, *National Sun Yat-Sen University*
csliau@mail.nsysu.edu.tw
- 1:26** **Together We Stand, Divided We Fall: An Analysis of the Relationship between Nationalism and Support for Democracy across Diverse Societies**
The relation between nationalism and nation-state building is multifaceted, with demonstrated causal relations running in both directions. Analyzing the 2008 European Values Study, we analyze how national identity and system support are related.

	<p>Tim Reesens, <i>Katholieke Universiteit Leuven</i> Tim.Reesens@soc.kuleuven.be</p> <p>Matthew Wright, <i>Harvard University</i> Matthew_Wright@hks.harvard.edu</p>	<p>1:50 2:10</p>	<p>Disc., Andrew J. W. Cresswell, <i>Knox College</i> acressw@knox.edu</p> <p>Audience Discussion</p>
1:18	<p>National Identification and International Trade in an Ethnically Diverse African Society This project uses original survey data and behavioral economic game decisions to assess the impact of national identification on inter-personal trust across ethnic and national lines, in a rural and ethnically diverse region of Malawi.</p> <p>Amanda Lea Robinson, <i>Stanford University</i> aarobins@stanford.edu</p>	<p>28-29 Room E2:45</p>	<p>Public Opinion about Inequality and Redistribution Burslem J on the 7th floor, Fri at 12:45 pm</p> <p>Chair, Peter Knack, <i>Cornell University</i> ps52@cornell.edu</p>
1:50	<p>Disc., Vanessa Bouché, <i>Ohio State University</i> vbouché.1@osu.edu</p>	<p>12:50</p>	<p>American Schooling and Attitudes toward Redistribution Scholars stake out many positions on the relationship between schooling and attitudes toward redistribution. I use multiple datasets and methods to show that, on average, pre-college schooling makes Americans less favorable toward redistribution.</p> <p>John G. Bulbeck, <i>Iowa University</i> john.bulbeck@iui.edu</p>
2:10	<p>Audience Discussion</p>		
27-27	<p>Information Processing and Impression Formation</p>	<p>1:02</p>	<p>Political Trust and Preferences for Redistributive Policies What explains the variation of public preferences for redistributive policies of advanced industrial democracies. In this paper, I will examine the influence of the political trust over the public preferences for redistributive policies.</p> <p>SeungHee Lee, <i>Texas A&M University</i> joies754@gmail.com</p>
Room	<p>Clark 5 on the 7th floor, Fri at 12:45 pm</p>		
12:45	<p>Chair, Richard H. Lau, <i>Rutgers University</i> rich.lau@rci.rutgers.edu</p>		
12:50	<p>Overcoming Memory Loss: The Effect of Reinforcement on Memory for Campaign Information Research on voter learning indicates that memory for campaign information is rather meager. Using an experimental design, the present study explores factors that mitigate memory failure.</p> <p>Bob Miller, <i>University of Missouri, Kansas City</i> miller@jumbk.edu</p>	<p>1:14</p>	<p>Why Americans Love the Welfare State: The Consistent Forces of Republican Concern for the Poor and Resentment of the Rich I argue the support for downwardly redistributive policy is driven by empathic concern for the poor and resentment of the rich.</p> <p>Speaker Pistor, <i>University of Michigan</i> epistor@umich.edu</p>
1:02	<p>Rational Expectations in the Face of Incongruent Candidate Information According to a formal model incorporating Bayesian updating, it may be rational for a voter to respond positively to a candidate in the face of negative information. We use a dynamic process tracing experiment to test this hypothesis.</p> <p>David P. Redlawsk, <i>Rutgers University</i> redlawsk@rutgers.edu</p> <p>Douglas Plescia, <i>Rutgers University</i> dplescia@eden.rutgers.edu</p> <p>William Cohen, <i>Carnegie Mellon University</i> wcohen@cs.cmu.edu</p> <p>Romanth Balasubramanyam, <i>Carnegie Mellon University</i> rbalasub@cs.cmu.edu</p> <p>The Yano, <i>Carnegie Mellon University</i> tony@cs.cmu.edu</p>	<p>1:26</p>	<p>Economic Globalization, Personal Risks, and Demand for a Government Welfare State In this paper we expand on studies of preferences for redistribution by examining how personal risks are associated with views on the scope of government responsibility and on the design of the welfare state.</p> <p>Kristen Ringdal, <i>Norwegian University of Science and Technology</i> kristen.ringdal@svt.ntnu.no</p> <p>Hessong Finseraas, <i>NORVA</i> hf@nova.no</p>
1:14	<p>Gender Differences in How Men and Women Process Information: The Role of Lengthy Halts Prior work has demonstrated that there are differences in how men and women make decisions. Yet is it possible that these differences are exacerbated or moderated by campaign environment, such as the number of offices on the ballot?</p> <p>Heew Seoh, <i>Southern Illinois University, Carbondale</i> sehjd@siu.edu</p>	<p>1:38</p>	<p>Perceptions of Economic Inequality Using unique survey questions designed by the authors placed on national surveys in 2008 and 2010, we explore perceptions of income inequality, how well perceptions match reality, and if perceptions shape opinions on tax and health policy.</p> <p>Caroline J. Tolbert, <i>University of Iowa</i> cecolite-tolbert@uiowa.edu</p> <p>William W. Franko, <i>University of Iowa</i> william-franko@uiowa.edu</p>
1:26	<p>Negativity Bias and Policy-specific Information Recall This is a study on negative media's effect on the public's ability to recall policy-specific information. Using a survey experiment, I conclude that negative media leads to greater policy-specific information recall.</p> <p>Adam Colby Elmer, <i>Texas Tech University</i> colby.elmer@ttu.edu</p>	<p>1:50</p>	<p>Disc., Nathan J. Kelly, <i>University of Tennessee</i> Nathan.J.Kelly@gmail.com</p>
1:38	<p>Affective Language and Political Information Processing This paper examines how the inclusion of words that are considered highly positive or negative facilitate information processing. Those who receive affective words will have stronger attitudes and provide more justification for those attitudes.</p> <p>Stephan M. Uyeh, <i>Yonkersville University</i> stephan.m.uyeh@yonkersville.edu</p>	<p>2:10</p>	<p>Audience Discussion</p>
28-33	<p>Social Identity, Immigration, and Asylum Policy</p>	<p>28-33 Room</p>	<p>Chair, Allen Micklin, <i>University of Oklahoma</i> amicklin@ou.edu</p>
Room			
12:45			
12:50			
1:10			
1:16			

- Hispanic Whites. The results indicate that more growth in Latino residents produces more concern over immigration.
Max Neuman, *University of California, Berkeley*
max.neuman@ucdavis.edu
Morris EH Levy, *University of California, Berkeley*
morris.levy@berkeley.edu
Eric M. McChao, *Public Policy Institute of California*
mcchao@ppic.org
- 12:50 **Report From AKA: Combined Threats to American Identity and Support for Restrictive Policy**
Drawing on social identity theory, I test a new theory of threatened American identity using an original, ethnically representative sample. The results indicate that support for deportation is the function of threatened American identity mechanisms.
Alyson Shortle, *University of Oklahoma*
alysonshortle@ou.edu
- 1:50 **Disc. Ted Brader, University of Michigan**
tbrader@umich.edu
Disc. Nicholas A. Valentino, University of Michigan
nvalenti@umich.edu
- 2:10 **Audience Discussion**
- 29-2 **Experimental Studies of Political Communication**
Chicago on the 3th floor, Fri at 12:45 pm
12:45 **Chair, Josh Pasek, University of Michigan**
josh@joshpasek.com
- 12:50 **Messaging Private Actions for the Public Good**
This paper explores how individuals make decisions about whether to take action in situations where doing so is individually costly but collectively beneficial.
Yoby Bobea, *Georgia State University*
ybobea@langate.gsu.edu
James N. Druckman, *Northwestern University*
druckman@northwestern.edu
Fay Leman Cook, *Northwestern University*
flc943@northwestern.edu
- 1:10 **When Is Deliberation a School of Reason? Evidence from a Randomized Experiment at the U.S. Supreme Court**
Using data from a randomized experiment, we demonstrate that satisfaction with deliberation is maximized at moderate levels of knowledge disparities, a view shared both by those with low initial levels of knowledge and those with high levels.
Kevin M. Esterling, *University of California, Riverside*
kevin.esterling@ucr.edu
Arnon Flug, *Harvard University*
arflug@fas.harvard.edu
Taehee Lee, *University of California, Berkeley*
taelee@berkeley.edu
- 1:30 **Opinion Leaders, Expertise, and the Political Advantages of Communication Networks**
We employ a series of small group experiments to consider influence, imitation, and the diffusion of information within communication networks, based on a DeGroot model which provides a dynamic formulation of the communication process.
Robert Huckfeldt, *University of California, Davis*
rhuckfeldt@ucdavis.edu
Yoonjung Lee, *University of California, Davis*
poller@ucdavis.edu
Matthew T. Pietyka, *University of California, Davis*
mtpietyka@ucdavis.edu
Jack Rilly, *University of California, Davis*
jrilly@ucdavis.edu
- 1:50 **Disc., Evan Parker-Stephen, Texas A&M University**
eps@polisci.tamu.edu
Disc., Josh Pasek, University of Michigan
josh@joshpasek.com
- 2:10 **Audience Discussion**
- 29-9 **Immigration and Ethnicity: Media Portrayals and Policy Attitudes**
Room
12:45 Dearborn 2 on the 7th floor, Fri at 12:45 pm
Chair, David Niven, *University of Cincinnati*
david.niven@uc.edu
- 12:50 **Whites to Become the Minority: Framing the Racial Hispanic Threat in the United States**
This paper analyzes the ways in which the news media frame rising Hispanic birthrates in the United States. An original content analysis finds that the issue is often framed in terms of threat and other negative features.
Katherine E. L. Hunt, *University of Nebraska, Lincoln*
katherine.l.hunt@gmail.com
- 1:10 **Portrayals of Immigration: How the Media Covered Immigration, 1990-2010**
Media coverage varies both between media outlets at one point in time, and within a single outlet over time. In this paper, we examine the dramatic evolution in coverage of immigration in the U.S. over the last 20 years between several media sources.
Paul M. Kellstedt, *Texas A&M University*
pkellstedt@polisci.tamu.edu
Carrie Kapoleon, *Texas A&M University*
CarrieK@polisci.tamu.edu
- 1:30 **Understanding Immigration: An Analysis of the Role of Race and Assimilation in Shaping Attitudes of U.S. Immigration Policy**
Using a population-based survey experiment, I consider the role that the race and level of assimilation of immigrants play in shaping immigration policy attitudes.
Mara Osofsko, *University of Pennsylvania*
maracos@sas.upenn.edu
- 1:50 **Disc., Annika Merleia Hiltre, Fordham University**
ahiltre1@fordham.edu
Disc., David Niven, University of Cincinnati
david.niven@uc.edu
- 2:10 **Audience Discussion**
- 30-7 **U.S. Movements on Behalf of Women**
Room
12:45 Sandburg 5 on the 7th floor, Fri at 12:45 pm
Chair, Sue Tolleson-Richter, *University of North Carolina, Chapel Hill*
sue1@unc.edu
- 12:50 **Crossing the Intersection: How Interest Groups Represent Diverse Constituencies**
This paper investigates why some advocacy groups serving marginalized or disadvantaged citizens are more representative of the interests of their constituents than other organizations with similar supporters.
Kathleen Marchant, *Penn State University*
kms516@psu.edu
- 1:10 **Witch and Stones May Break My Bones But Cannot Cap the Hurt Men: Rhetoric as a Response to the Women's Rights Movement**
Through content analysis of statements made by activists, letters to the editor, and opinion articles, this paper documents the use of rhetoric by opponents of the women's movement from 1960-1982 and the movement's reaction to this rhetoric.
Cynthia Stavrinos, *Cornell University*
cstavrino@cornell.edu
- 1:30 **Disc., Georgia Duerst-Lahl, Beloit College**
duerstg@beloit.edu
- 1:50 **Audience Discussion**

30-1B	Contested Boundaries of Gendered Citizenship in a Non-Western Society	1:30	Approaches to Machiavelli's Ethics
Room	LaSalle 1 on the 7th floor, Fri at 12:45 pm		This paper evaluates scholarly approaches to Machiavelli's 'The Prince' and suggests that any analysis of 'The Prince' must offer particular consideration Machiavelli's critique of Jesus Christ, as disclosed throughout the book.
12:45	Chakr, Seem Yashin, <i>Bilkent University</i> seem@bilkent.edu.tr		William B. Parsons, <i>Cornell College</i> wparsons@cornell.edu
12:50	Money, Reputation and Agency: Gendered Local Political Processes in Turkey	1:00	Radicalizing the Order of San Giorgio (S.G.O): Machiavelli, Complexity, and Constitutionalism
	This paper analyzes the gendered nature of local politics in contemporary Turkey.		Machiavelli's radicalization of one unknown complex order's constitutional dualities help revolution, as will be demonstrated through readings by McCormick and Bennett. The debate between pro-democracy and republican interpreters of his works.
	Selin Akyuz-Sasmaz, <i>Bilkent University</i> selinakyuz@gmail.com		Paul Timmermans, <i>University of Denver</i> P.Timmermans@denver.edu
	Sezen Varak, <i>Bilkent University</i> sezenvarak@gmail.com	1:50	Doc., Alexander Duff, University of Notre Dame aduff@nd.edu
1:10	Gendered Public Spheres and Women's Sexuality in Contemporary Turkey: Looking through the Aytekin/Baytekin Scandal		Doc., Daniel Jacob Kajves, University of Wisconsin, Madison dkajves@wisc.edu
	This paper is a discourse analysis of a political scandal case through media depiction, analyzing the gendered public sphere in Turkey.	2:10	Audience Discussion
	Dilek Cindoglu, <i>Bilkent University</i> cindoglu@bilkent.edu.tr		
	Didem Uslal, <i>Bilkent University</i> didemusal25@yahoo.com		
1:30	Local Women Political Initiatives in Contemporary Turkey: Rebuilding Women's Employment as an Empowerment Policy	34-35	Nietzsche and Schmitt
	This paper examines the emerging political agendas of local women politicians regarding women's economic activities.	Room	Creswell on the 3rd floor, FH at 12:45 pm
	Sezen Varak, <i>Bilkent University</i> sezenvarak@gmail.com	12:45	Chakr, Ruth Abbey, <i>University of Notre Dame</i> Ruth.M.Abbey.2@nd.edu
	Selin Akyuz-Sasmaz, <i>Bilkent University</i> selinakyuz@gmail.com	12:50	Nietzsche's Relationship with Democracy
1:50	Doc., Felicit Ayari Masil, Anglo-American University felicit.ayari@aau.edu.tr		Nietzsche's stance towards democracy evolves from detached toleration to fierce opposition, and this shift corresponds with a change in his "free spirit." Such partisanship is necessary, he thinks, in order to establish a new justice in the world.
2:10	Audience Discussion		Peter Busch, <i>Villanova University</i> peter.busch@villanova.edu
		1:05	Why Nietzsche Loves His Devil
			In Part IV of <i>Ecce Homo</i> , Nietzsche offers a rigorous defense of his own brand of immorality, and of how it compares with the immorality of Zoroastrianism. It also offers an account of why Nietzsche's final period is so rhetorically excessive.
			Lucret K. Field, <i>Simons College</i> lfield@simons.com
31-A	Immigration and the Dynamics of Mass Political Behavior	1:20	Liberalism and the Rhetorical Abuse of Political Language: Schmittian Reflections on Political, Social, and Legal Critique
Room	Sandweg 3 on the 7th floor, Fri at 12:45 pm		Starting with the observation that Schmitt developed a new way to conceive of the relation between language and politics, I argue that the distorted use of concepts that do not refer to real phenomena is characteristic of modern liberal society.
12:45	Chakr, Loan Le, <i>University of California, Los Angeles</i> lkle@polisci.ucla.edu		Christopher Allan McKay, <i>University of California, Santa Barbara</i> chrismckoy@gmail.com
	American Identity, Expulsions, Public Opinion, Tamped Immigrants, and Immigration		
	We explain American attitudes toward immigrant groups, legal immigration, and illegal immigration. Given the importance of citizenship and national identity, we examine the effects of American identity.	1:35	Carl Schmitt's Nietzschean Roots
	Meredee Mangum, <i>Texas Southern University</i> mangumm1@tsu.edu		The purpose of the paper is to argue that the thought of Carl Schmitt is heavily influenced by Nietzsche. This Nietzschean influence is especially paramount in regard to Schmitt's understanding of concepts and aesthetic notion of politics.
	Christopher N. Lawrence, <i>Virginia Tech University</i> cslawren@vt.edu		Soren Hvald Pedersen, <i>University of Southern Denmark</i> shp@som.sdu.dk
5:10	Doc., Angela Mae Kopanda, Mississippi College akopanda@mc.edu	1:50	Doc., Ruth Abbey, University of Notre Dame Ruth.M.Abbey.2@nd.edu
1:30	Audience Discussion		Doc., Janet Pasdog, University of Notre Dame janetpasdog@gmail.com
		2:10	Audience Discussion
33-4	Machiavelli's Science of Politics		
Room	Buckington on the 5th floor, Fri at 12:45 pm		
12:45	Chakr, Thomas Reano, <i>Saginaw Valley State University</i> reano@svsu.edu		
1:10	Machiavelli Against Method: Extracurricular and Constitutional and Machiavellian Political "Sciences"		
	The present essay interrogates Machiavelli's conception of political inquiry in order to evaluate recent philosophies of science that have been found relevant by political scientists to their field of study.		
	Cary J. Nederman, <i>Texas A&M University</i> cnederman@polisci.tamu.edu		
	Megan Kathleen Dyer, <i>Texas A&M University</i> mkdyer@polisci.tamu.edu		

- 36-8 Political Theory and Religion**
Room Smadberg 2 on the 7th floor, Fri at 12:45 pm
12:45 **Chair, Adam George Yokum, Loyola University, Chicago**
 ayokum@luc.edu
- 12:50** **The Rebel's Sovereignty: The Individual Challenge to State and God**
 In contrast with honor, dignity requires that the individual asserts himself as unique. Asserted dignity is shown to challenge the sovereignty of state and God (in Schmitt's juristic definition) by the individual declaring himself exceptional.
Robert Lee Opatka, Butler University
 ropatka@butler.edu
- 1:30** **Re-examining the Secular Roots of the Politics of Decency: Moving Beyond the Limits of the "Unembodied Decent Self"**
 This paper formulates a metaphysical problem of the politics of decency. It analyzes the secular break from Christian humanism, the limits of today's liberal secular approaches, and three practical possibilities for re-embodiment the decent self.
Steven Raach, University of North Florida
 sraach@unf.edu
- 1:50** **Political Ontological Analysis for Comparative Political Theory: Afghanistan and Constitutional Reform**
 Mainstreaming comparative political theory within political theory is still a work in progress. This paper will suggest deploying post-foundationalist political ontology as an analytical tool to dissect Afghanistan's theo-political reform project.
Habib Ibrahim Yougani, University of Virginia
 habil@emigaz.net
- 1:50** **Disc., Marred Idols, University of Pennsylvania**
 midels@issa.upenn.edu
- Disc., Adam George Yokum, Loyola University, Chicago**
 ayokum@luc.edu
- 2:10** **Audience Discussion**
- 37-6 Models of Candidate Competition**
Room Millennium Park on the 6th floor, Fri at 12:45 pm
12:45 **Chair, Marc Kilgour, Wilfrid Laurier University**
 mkilgour@wlu.ca
- 12:50** **Recursive Divergence, Uncertainty, Policy Motivations, and Candidate Losses**
 The combination of policy motivation and uncertainty induces candidates to diverge. This explains divergence per se but is quiet as to the degree. We confront the model with data and show that it explains only a small fraction of observed divergence.
Steven Calander, Stanford University
 sje@gfb.stanford.edu
- 1:05** **Duverger's Law without Strategic Voting**
 This paper presents a model that yields Duverger's Law without strategic voting. Specifically, we show that even with nonstrategic or "sincere" voters, the strategic decisions of policy-motivated candidates lead to two candidate competition.
Mark Fey, University of Rochester
 markfey@mail.rochester.edu
- 1:20** **Ideology as Opinions: A Spatial Model of Common-value Elections**
 Re-evaluates Downsian electoral competition under assumption that voter differences are informational. To explain electoral mandates, participation patterns, multiple parties, unidimensionality, and undesirable political compromise.
Joseph McMurray, Brigham Young University
 jmcMurray@byu.edu
- 1:35** **Re-election through Divisions**
 We study the incentives for politicians to over-provide effort on more divisive issues, at the expense of common-value ones, in order to signal their type to voters.
- Richard Van Weelden, University of Chicago**
 rvanweelden@uchicago.edu
- Maxime Morel, Columbia University**
 mm3337@columbia.edu
- 1:50** **Disc., Anastasios Kalanodrakis, University of Rochester**
 kalandrakis@rochester.edu
- Disc., Justin Valasek, Duke University**
 jv44@duke.edu
- 2:10** **Audience Discussion**
- 38-6 New Approaches to Ideal Point Estimation**
Room Grass Park Plaza on the 6th floor, Fri at 12:45 pm
12:45 **Chair, Arthur Spirling, Harvard University**
 aspirling@gnv.harvard.edu
- 12:50** **Mapping the Ideological Marketplace: Unifying Ideal Point Estimation with Campaign Finance Data**
 I present a method to estimate ideological positions from campaign finance data for a wide range of political actors across institutions and levels of government.
Ashli Bonica, Stanford University
 bonica@stanford.edu
- 1:02** **The Measurement of Political Knowledge: Are DKs "Dumb" or Just Wrong Answers?**
 A methodological problem in the ideal point model is used to analyze political knowledge survey items and demonstrates that DK responses are not indicative of partial knowledge, but instead are indicative of less knowledge than even incorrect responses.
Stephen August Jesse, University of Texas
 sjesse@mail.utexas.edu
- 1:14** **Hugang: Validation of Latent Trait Scaling from Rational DPA**
 We use experimental measures of position and position uncertainty derived from human subjects and a corpus of budget debate speeches to validate the statistical properties of current trait scaling methods.
Will Lowe, University of Mannheim
 congregateprior@gmail.com
- Kenneth R. Howell, London School of Economics and Political Science**
 khowell@lse.ac.uk
- 1:16** **Making the Point: The President, Abstinence, and Ideal Point Estimation**
 This paper presents an IRT model for ideal point estimation which allows for both modeled and unmodeled non-random missingness. The model is applied to data from recent sessions of the U.S. Congress with specific applications to the U.S. President.
Jonathan Paul Olmsted, University of Rochester
 jolmsted@rochester.edu
- 1:30** **Decision-making Processes in Federal Constitutional Courts of Germany: A Statistical Analysis Based on Dissenting Opinions**
 To test several hypotheses concerning the decision-making process in Federal Constitutional Court of Germany, this paper conducts a systematic statistical analysis based on dissenting opinion data from decisions made between 1971 and 2010.
Susumu Shikata, University of Konstanz
 susumu.shikata@uni-konstanz.de
- Verena Mack, University of Konstanz**
 verena.mack@uni-konstanz.de
- 1:50** **Disc., Adam Bonica, Stanford University**
 bonica@stanford.edu
- Disc., Stephen August Jesse, University of Texas**
 sjesse@mail.utexas.edu
- 2:10** **Audience Discussion**

<p>40-8 Room 12:45</p>	<p>Party Activists and Party Identification in the U.S. Brenham 3 on the 7th floor, Fri at 12:45 pm Chair, Debra L. Baer, <i>Boston University</i> ba_dlb@bu.edu</p>	<p>1:35</p>	<p>Presidential Success in Policy: An Institutionally-Based Theory of Policy Development This paper asks when are presidents best able to influence policy and in turn develop a theory of policy evolution based on characteristics of political institutions. The theory is examined through case studies of space and environmental policy. Wendy Whitman Cobb, <i>University of Florida</i> wwhitman@ufl.edu</p>
<p>12:50</p>	<p>The Survival of the Democrats Party outside the South: An Update and Reassessment This paper addresses why the Democrats have maintained an electoral advantage outside the South. Specifically it examines the role that social class, moral values, racial resentment and ideological malignment have played in determining party support. Jonathan Knuckey, <i>University of Central Florida</i> Jonathan.Knuckey@ucf.edu</p>	<p>1:50</p>	<p>Chair, Jeffrey E. Cohen, <i>Purdue University</i> cohen@purdue.edu Chair, Glen Joseph Frost, <i>University of Houston-Victoria</i> gfrost@uho.edu</p>
<p>1:10</p>	<p>Will Rogers and the 11th Commandment: Party Differences in Group Membership and Ideological Commitment This paper finds systematic differences between party activists in terms of their group membership and ideological commitment to the party based on an analysis of convention delegate surveys from 1977-2004. Gregory Shufeldt, <i>University of Notre Dame</i> gshufeld@nd.edu</p>	<p>2:10</p>	<p>Audience Discussion</p>
<p>1:30</p>	<p>The Effect of Party Registration on Party Identification I explore the effect of party registration on individual party identification and its aggregate effects in the southern states. I theorize that party registration has the capacity to anchor party identification and make it resistant to change. Matthew Phillip Thornberry, <i>George Mason University</i> mthornb1@gmu.edu</p>	<p>42-5 Room 12:45</p>	<p>Strategic Behavior and Institutional Rules Salon 10 on the 3rd floor, Fri at 12:45 pm Chair, Gregory Koger, <i>University of Miami</i> gregory.koger@gmail.com</p>
<p>1:50</p>	<p>Chair, Shannon Lynn Bridgman, <i>University of Alabama, Huntsville</i> sbr004@uah.edu Chair, William Alan McConochie, <i>MIA</i> Bill@Politicalpsychologyresearch.com</p>	<p>12:50</p>	<p>Opportunism in Legislators?: Self-policing and Congressional Energy Travel This paper extends the self-policing framework to Congressional foreign travel. Matthew S. Dobros, <i>Purdue University</i> msdobros@purdue.edu</p>
<p>1:50</p>	<p>Chair, Shannon Lynn Bridgman, <i>University of Alabama, Huntsville</i> sbr004@uah.edu Chair, William Alan McConochie, <i>MIA</i> Bill@Politicalpsychologyresearch.com</p>	<p>1:02</p>	<p>Changing the Rules: The 1978 Energy Act and the Power of Precedence As hypothesized by McKelvey, democratic institutions may be unstable as a result of majority rule coalition formation. Gary J. Miller, <i>Washington University, St. Louis</i> gmiller@artsci.wustl.edu Gyung-Ho Jeong, <i>University of British Columbia</i> gyung-ho.jeong@ubc.ca William R. Lowry, <i>Washington University, St. Louis</i> lowry@wustl.edu Igal Seneff, <i>Washington University, St. Louis</i> cseneff@artsci.wustl.edu</p>
<p>41-6 Room 12:45</p>	<p>Presidential Strategies in the Legislative Arena Salon 12 on the 3rd floor, Fri at 12:45 pm Chair, Jeffrey E. Cohen, <i>Purdue University</i> cohen@purdue.edu</p>	<p>1:14</p>	<p>Meritocracy in Policy Making Processes: A Theory and Application to Israeli Knesset Committees While the meritocratic toolbox is given by institutions, their usage and their effects vary within institutions. An analysis based on this claim is applied to the study of policy making processes in Israeli Knesset (Parliament) committees. Maor Rosenfeld, <i>State University of New York, Binghamton</i> maosen@binghamton.edu</p>
<p>12:50</p>	<p>Presidential Knowledge: Signing Statements, Policy Requests, and the Threat of Public Appeals, 1913-2011 This project represents the first systematic analysis exploring legislative requests within signing statements and the conditions that affect their use during the modern presidency, 1933-2011. Kevin Andrew Ryan, <i>Florida International University</i> keevan@fiu.edu Bryan W. Marshall, <i>Miami University</i> marshallb@muohio.edu Christopher S. Kelley, <i>Miami University</i> kelleycs@muohio.edu Dennis J. Watts, <i>Miami University</i> wattsj@muohio.edu</p>	<p>1:26</p>	<p>Weapons of the Weak: Legislative Rhetoric and Opposition Parties In this paper I analyze opposition parties' legislative requests. I focus on hierarchical attempts by the opposition, i.e. attempts to change the parliamentary agenda in a way that would hurt the majority. Ellen Twigg, <i>Pennsylvania State University</i> lwt2@psu.edu</p>
<p>1:05</p>	<p>The Kinship of Presidential Legislative Requests When do presidents' policy proposals trespass on the opposing party's core issues? This paper presents findings regarding the relationship between the content of presidential legislative initiatives and timing of their introduction from 1943-2010. Jeremy Gelman, <i>University of Michigan</i> jgelman@umich.edu</p>	<p>1:38</p>	<p>Strategic Behavior and Lane Desk Sessions This paper examines the strategic behavior of legislative leaders with respect to lane desk sessions of Congress. Dror Nirradivker, <i>University of Maryland, College Park</i> dnr@umd.edu</p>
<p>1:20</p>	<p>Shifting Strategies: Media Coverage and Presidents' Use of Legislative Tools The paper examines how presidents adjust their use of tools such as signing statements and executive orders based on each tool's relative visibility. Data from the last three presidencies suggest they shift strategies to avoid unwanted attention. Laurie L. Hlee, <i>Southern Illinois University, Edwardsville</i> lhlee@siue.edu</p>	<p>1:50</p>	<p>Chair, Gregory Koger, <i>University of Miami</i> gregory.koger@gmail.com Chair, Hong Min Park, <i>University of Alabama</i> hmpark1@ua.edu</p>
		<p>2:10</p>	<p>Audience Discussion</p>

- 42-17 **Distributive Politics**
 Room Montrose 4 on the 7th floor, Fri at 12:45 pm
 12:45 **Chalk, Andrew Heath Sherman, *John Jay College, CUNY***
 as@stan@jay.cuny.edu
- 12:40 **Effect of Legislators Size on Government Spending: Evidence from Brazil**
 Does the size of the legislature affect the amount of government spending? Using a regression discontinuity design to estimate the causal effect of city council size on government spending in Brazil.
 Thomas Brambor, *Stanford University*
 tbrambor@stanford.edu
- 1:05 **Exchange Theory and the Allocation of earmarks in the U.S. House of Representatives**
 Assess whether parties use earmarks as a selective incentive to encourage party fundraising.
 Damon M. Cann, *Utah State University*
 damen.cann@usu.edu
- 1:20 **Presidents, Legislators and Budgetary Process in Brazil: An Empirical Investigation on the Role of the Political Parties on Pork Allocations in a Multiparty Setting, 1996-2006**
 This paper investigates executive-legislative interactions over the budgetary process in Brazil (1996-2006). Specifically, we compare the role of political parties as opposed to individual legislators, in this process.
 Antonio P. Ramos, *University of California, Los Angeles*
 ramos.grau@ucla@gmail.com
- 1:35 **Fiscal Federalism, Pork Barrel Spending, and Legislative Expertise: An Analysis of the Disparities across the U.S.**
 An examination of the effect of years of Congressional experience upon the amount of pork barrel spending in the states for which those members represent.
 Kevin N. Sowards, *Kent State University*
 ksowards@kent.edu
- 1:50 **Disc., Jeffrey Lazarus, *Georgia State University***
 jlazarus@gsu.edu
 Disc., Ericka Meyerson, *Creighton University*
 erikameyerson@creighton.edu
- 1:10 **Audience Discussion**
- 45-8 **Decision Making on the U.S. Courts of Appeals**
 Room Salon 7 on the 3rd floor, Fri at 12:45 pm
 12:45 **Chalk, Wendy L. Martinek, *State University of New York, Binghamton***
 martinek@binghamton.edu
- 12:50 **The Influence of Specialization and Ideology on Appellate Court Decision-making in Anti-trust Cases**
 We examine the role of judicial specialization in conditioning the decision-making of judges on generalized courts in the area of anti-trust law. The paper also considers the possibility of an interactive relationship between expertise and ideology.
 Brett W. Curry, *Georgia Southern University*
 bcurry@georgiasouthern.edu
 Banks Prescott Miller, *University of Texas, Dallas*
 bmiller@utdallas.edu
- 1:02 **Legal Constraint in the U.S. Courts of Appeals**
 Using published circuit court precedents which are binding in their own circuit, but only persuasive in sister circuits, I look for evidence of legal constraint in the citation practices of federal appellate court judges.
 Rachel Hinkle, *Burlington University, St. Louis*
 rachael_hinkle@yahoo.com
- 1:14 **Justification in the Face of Threats: Why Unlucky Authors Reiterate their Position**
 Using data from the U.S. Courts of Appeals, 1997-2007, we examine the breadth and depth of the legal justifications used in majority opinions, testing whether opinion authors seek to maximize policy goals while anticipating potential threats.
 Laura Meyer, *Louisiana State University*
 lmeyer@lsu.edu
 Susan Haide, *University of Georgia*
 sushaide@uga.edu
 Shawa Freier, *University of Minnesota*
 sreifreier@umn.edu
- 1:26 **Expertise and Judicial Opinions: Assignment on the Courts of Appeals**
 This paper theorizes that expertise affects judicial opinion assignment on federal courts of appeals. It tests the theory empirically in the context of assignment of Sentencing Guidelines cases to judges who were Sentencing Commissioners.
 Jonathan R. Nash, *Emory University*
 jonathan.nash@emory.edu
- 1:38 **Promotion Contests: The Effects of Supreme Court Vacancies and Possible Promotion on the Voting Behavior of Federal Circuit Court Judges**
 We examine whether a real or expected Supreme Court vacancy leads federal circuit court judges to alter their voting behavior.
 Ryan James Owens, *University of Wisconsin, Madison*
 rjowens@wisc.edu
 Ryan Christopher Black, *Michigan State University*
 rblack@msu.edu
- 1:50 **Disc., Bethany Blackstone, *University of North Texas***
 bethany.blackstone@unt.edu
 Disc., Jeffrey Hudzik, *Western Kentucky University*
 jeffrey.hudzik@wku.edu
- 2:10 **Audience Discussion**
- 47-7 **Local Electoral Politics**
 Room Logan on the 3rd floor, Fri at 12:45 pm
 12:45 **Chalk, Lopa Salucci, *University of Denver***
 lops.salucci@du.edu
- 12:50 **Fundraising and Facebook: How Local Officials Leverage Social Networks to Fund Campaigns**
 Using nearly three dozen interviews, this paper explores the variation in formality of local campaigns, in terms of management, fundraising, and strategy. I also consider the administrative, monetary, and logistical involvement of personal networks.
 Ashley Rebb Brown, *University of Michigan*
 ashleyrb@umich.edu
- 1:02 **Showering It out: 18th Floor Pets, With West, Baltimore, Boulder**
 This paper chronicles the 2011 Baltimore City Primary Election, focusing specifically on the race for City Council in the 9th District. While political machines have been assumed to be all but dead, observations of Baltimore demonstrate the contrary.
 John Bullock, *Towson University*
 jbullock@towson.edu
- 1:14 **The Presidentialization of Parliamentary Systems: Examining Selected Local Elections in Denmark**
 This paper develops a measure of the frontrunner-centeredness of any given election. We study the determinants as well as possible temporal trends of this measure by means of encompassing data sources on the three most recent Danish local elections.
 Christian Elmehed-Propedgaard, *University of Southern Denmark*
 cep@sam.sdu.dk
 Ulrik Kjær, *University of Southern Denmark*
 ukj@sam.sdu.dk
- 1:26 **Public Service, Personal Self-Interest, and the Determinants of School Board Members' Decisions to Seek Re-election**
 An analysis of data from a questionnaire mailed to a random sample of Indiana school board members identifies the determinants of whether a school board member will seek re-election.
 Paul B. Raymond, *University of Southern Indiana*
 praymond@usi.edu

- 1:38 **Odds vs. Even and the Question of Its Impact on Electoral Elections**
Does the timing of elections matter? We posit that mayors elected in odd years in non-partisan elections tend to be more extreme (be they left or right wing) than non-partisan mayors elected in even years when turnout is higher.
Brendan Tober, University of Tennessee
btobert@utk.edu
Joshua L. Mitchell, Indiana State University
joshmitch@isu.edu
- 1:50 **Disc., Kenneth R. Bickers, University of Colorado, Boulder**
kbickers@colorado.edu
Disc., Renan Levine, University of Toronto
renan.levine@utoronto.ca
- 2:10 **Audience Discussion**
- 90-7 **Main Media and the Policy Process**
Room 12:45 **Chair, Frank R. Baumgartner, University of North Carolina, Chapel Hill**
frankb@unc.edu
- 12:50 **When Is There a Single Media Agenda**
We compare monthly counts of newspaper and TV coverage of 91 different policy topics to determine when there is and is not a single national media agenda.
Frank R. Baumgartner, University of North Carolina, Chapel Hill
frankb@unc.edu
John Lovett, University of North Carolina, Chapel Hill
jlovett@email.unc.edu
- 1:05 **Communicating and Reporting Science: Public Perceptions and Policy Implications**
While we assume that knowledge is key to increased participation, we often ignore the framing of information citizens see. This study examines source credibility and message framing in environmental policy, and societal public policy implications.
Beterui Crow, University of Colorado, Boulder
bcrow1200@colorado.edu
- 1:20 **Tyding Control for Skill: The Role of Regulatory Bodies and Quality of Policy Monitoring**
This paper looks at the implications of the increasing number of regulatory bodies as policymakers on citizen monitoring of public policy using content analysis of media reports in three countries over a 20-year period.
Andrea Lawson, McGill University
andrea.lawson@mail.mcgill.ca
- 1:35 **The Issue Content of the News**
If policymaking institutions provide the news content that news organizations filter, what are the consequences of the shrinking newscasts on the production of issue-based news?
Michelle Wolfe, University of Texas, Austin
wolfeemi@mail.utexas.edu
- 1:50 **Disc., Natalia Kovalyova, University of North Texas, Dallas**
Natalia.Kovalyova@unt.edu
Disc., Jeffrey Joe Pae-Aguilar, University of Central Arkansas
jeffreyjoe.paeaguilar@yaho.com
- 2:10 **Audience Discussion**
- 51-8 **Managing Common Pool and Transboundary Resources**
Room 12:45 **Modina's Parlor on the 6th floor, Fri at 12:45 pm**
Chair, Eric A. Coleman, Florida State University
ericolem@indiana.edu
- 12:50 **Declining Resources and Emerging Technologies: The Challenges for Ethical Management Under Uncertainty and Policy Uncertainty**
Pacific Salmon highly researched fisheries face decline. Emerging technologies are possible solutions; we research challenges in a framework of high levels of uncertainty around environment and policy for managers, policy makers, stakeholders.
Dan Buhacscu, Faculty of Land & Food Systems & Centre for Applied Ethics
buhacscu@interchange.ubc.ca
- 1:30 **Himalayan Hydro-politics: Domestic, Regional, and Global Conflict along Tibet's Neighbouring Rivers**
This paper investigates the riparian politics along five major international rivers that originate from the Tibetan plateau. Domestic politics, regional competition, and climate change are all drivers of hydro-politics in this region.
Jason Brozek, Lawrence University
jason.brozek@lawrence.edu
- 1:50 **Selection of a Legal Principle and the Success of Coordinated Management in International River Basins**
This paper uses a formal model to explore the prospects for coordinated management of international water resources when states must first agree on a legal principle that assigns implicit or explicit water rights.
Sarah Hummel, Princeton University
shummel@princeton.edu
- 1:50 **Disc., Eric A. Coleman, Florida State University**
ericolem@indiana.edu
Disc., Robert A. Holahan, Washington University, St. Louis
rohahan@wustl.edu
- 2:30 **Audience Discussion**
- 53-3 **Managing Organizational Change**
Room 12:45 **Sandburg 4 on the 7th floor, Fri at 12:45 pm**
Chair, Scott Moore, Colorado State University
scott.moore@colorado.edu
- 12:50 **Making Change: How Measurement Overcomes Organizational Inertia**
Using longitudinal survey data of federal employees, aggregated at the agency level, this paper tests a variety of hypotheses that explore the relationships between measurement, personnel characteristics, and performance change.
Zachary Overfield, Emerson College
zoverfie@emerson.edu
- 1:10 **Keeping the Lights on while Planning ahead: Strategic Planning for Nonprofits**
This session will review some of the key considerations in working with nonprofit organizations to support strategic planning and the major issues to make the process and outcome worthy of the investment by the nonprofit organization.
Allie Schachtman, Northern Illinois University
aschachtman@niu.edu
Gerold T. Gabris, Northern Illinois University
ggabris@niu.edu
- 1:30 **The Grayling Public Sector: Strategies for Preserving Institutional Memory in Changing Institutions**
Public organizations face large-scale retirements and a rapid loss of institutional memory. Using a framework developed in state-level regulatory agencies, I examine strategies used across multiple states to determine success in minimizing such loss.
Jim L. Yoo, University of Toronto
j.l.yoo@gmail.com
- 1:50 **Disc., John H. Perham, South University**
jperham@southglobal.net
- 2:30 **Audience Discussion**
- 53-7 **Privatization and Public-Private Partnerships**
Room 12:45 **Ashland on the 3rd floor, Fri at 12:45 pm**
Chair, Lauren Hannah Edwards, Sam Houston State University
leuree.edwards@sbsu.edu
- 12:50 **Protecting the Public Interest amidst Fiscal Constraints: Channeling Private Sector Help in Infrastructure to Provide More Resilient Approaches to Natural Disasters**
This paper draws from a literature review and over 25 semi-structured interviews among public and private sector experts to

- investigate how privately financed and operated infrastructure can prove more resilient in the face of natural disasters.
Eric Boyer, *George Washington University*
ejboyer@gmail.com
- 1:10 **Responsibly Choosing for Endowment Goal-Displacement in Public-Private Partnerships in the Case of EEOC**
Using EEOC enforcement data on the federal sector, this paper demonstrates that privatization of government services may increase goal-displacement and creating opportunities in shift difficult tasks and accountability to third-party contractors.
Oliet Choi, *Texas A&M University*
ohoi1000@tamu.edu
Ling Zhu, *University of Houston*
lzhu4@central.uh.edu
- 1:30 **New Public Management and Privatization**
This paper addresses public management issues of the public-private partnership in public service provision. Policy implications follow, focusing on the effective monitoring mechanisms depending on the characteristics of public service recipients.
Eunja Kang, *Clemson Graduate University*
eunjikang@gmail.com
- 1:50 **Disc., Scott Lumsden, University of Oklahoma**
slumsde@ou.edu
- 2:10 **Audience Discussion**
- 54-8 **Legacies of Slavery in American Political Development (Companions with Race, Class, and Ethnicity, see 11:10)**
Room 11:45
12:45 **Chair, Shamica Michal Gelman, Illinois State University**
sgelman@ilstu.edu
- 11:50 **Witnessing Malcolm**
This paper addressed the media presentation of Malcolm X's visits to the United Kingdom and France in November and December of 1964 and February of 1965.
Sabida Malik Ambar, *Lehigh University*
sma409@lehigh.edu
- 1:02 **Totat the Gaps and the Laps: From Racialized State Governance**
This study explores the way that slavery, land policy, and Native-American relations, among other factors, differentially affected territorial and early state governance, both across time and space.
David F. Ericson, *George Mason University*
dferico2@gmu.edu
- 1:14 **Character and Civic Obligations: What Public Opinion on the "Military" and "College" Provisions of the DREAM Act Tells Us about Attitudes toward Immigration and Immigration Policy, and the Type of Reform Most Relatable to the American People**
What does public opinion toward the "join the military" and "attend college" provisions of the DREAM Act tell us about attitudes toward immigration? Data from the 2011 Texas Politics Poll shows more than psychosocial and identity politics are involved.
Jennifer L. Lamm, *University of Texas, Austin*
jenniferlamm@mail.utexas.edu
- 1:26 **From Jim Crow to Post-racial: Changing Racial Norms and the Rise of Mixed Racial Identities in American Political Culture**
I document the historical trajectory of American race relations to show changing social norms about race. As a result, more young adults are beginning to understand their racial identities as a product of personal choice and identity as mixed race.
Natalie Masouka, *Uta University*
natalie.masouka@uofs.edu
- 1:38 **Abandoning Democracy: Defining Rights**
This paper argues that the Takings Clause of the Fifth Amendment finds its origins in the fears of slave-owners who submitted to a new constitutional framework that left their property vulnerable if the Constitution's consensus mechanisms failed.
Stephan Adrian Stehler, *University of Pennsylvania*
stehler@penn.edu
- 1:50 **Disc., Stephen Bragaw, Sweet Briar College**
bragaw@sbcc.edu
- 2:10 **Disc., James Simione, Illinois Wesleyan University
jsimione@iwu.edu**
- Audience Discussion**
- 54-100 **Roundtable: Recent Work on American Political History from the Revolution to the Age of Jackson: A Multidisciplinary Roundtable**
Room Wilson on the 3rd floor, Fri at 12:45 pm
This roundtable brings together four authors of recent books on the history of American politics that examine the sources and development of democracy in the founding era and early republic.
- Chair Michael P. Zuckert, *University of Notre Dame*
zuckert.1@nd.edu
- Panelist Timothy Breen, *Northwestern University*
t-breen@northwestern.edu
Eric Thomas Senter, *University of Chicago*
esenter@uchicago.edu
Sandra M. Gustafson, *University of Notre Dame*
gustafsm.6@nd.edu
John L. Brooke, *Ohio State University*
brooke.10@osu.edu
- 56-9 **Religious Rhetorical Resources**
Room 12:45
12:45 **Chair, Russell L. Hanson, Indiana University
rhanson@indiana.edu**
- 12:50 **Obamagelicals: How the Right Shifted to the Left in 2008 Using the Economy as a Backdrop**
This paper demonstrates how discursive strategies normalized, marginalized, and/or anesthetized the traditional views of the white Protestant evangelical voter and gave younger white Protestant evangelicals a voice in 2008.
Eric Matthews, *Notre Dame College*
ematthews@ndc.edu
- 1:10 **Franklin's God: Three Views of Presidential Religious Rhetoric**
Why do presidents invoke God? This paper reviews three answers to that question: invocations as evidence of civil religion, invocations as rhetorical devices, and invocations as electoral strategies.
Jonathan R. Peterson, *North Park University*
jpeterson2@northpark.edu
- 1:30 **Religious Beliefs and Foreign Policy: Analysis of President Harry Truman and the Recognition of the State of Israel**
This study examines the use of religious beliefs as the rationale for foreign policy. It supports previous findings that elite beliefs do influence foreign policy, but the use of religious beliefs as the rationale for policy is not supported.
Jonathan Pierce, *University of Colorado, Denver*
Jonathan.Pierce@ucdenver.edu
- 1:50 **Disc., Adam L. Werber, Clemson University
awerber@clemson.edu**
- 2:10 **Audience Discussion**
- 57-4 **Issues in Political Science Education**
Room 12:45
12:45 **Chair, Brandon Cordell Wolfe, Ball State University
bwolfe@bsu.edu**
- 1:30 **The Internationalization Imperative: A Review of the U.S. Political Science Undergraduate Curriculum**
This paper provides statistical data on international course offerings and requirements for the political science major from a cross-section of U.S. universities. Thus, it offers suggestions regarding challenges to curriculum internationalization.

Ann Marie Mezzell, *Lincoln University of Missouri*
MezzellA@lincolnu.edu

1:10 **Political Bias in Grading: The Impact of Outsource Bias on Student Grades**

Political bias in the academy is a topic of great controversy. Conservatives argue that liberals dominate campuses and indoctrinate students. Liberals respond by calling these claims propaganda. We examine political bias in student assessment. Mark Carl Hunt, *Georgetown University*
mark.carl.hunt@gmail.com

Paul Mcgrave, *Georgetown University*
pm47@georgetown.edu

1:30 **Political Science vs. its Subfields: What Should Undergraduate Know?**

Many Political Science programs have shifted away from offering courses on "what is" political science in favor of more offerings within the subfields. This paper notes strengths and weaknesses of this trend in terms of undergraduate education.

Christopher J. Salasino, *Virginia Commonwealth University*
cjsaladino@vcu.edu

1:50 **Disc., Robert K. Postle, *University of Findlay***
postk@findlay.edu

2:10 **Audience Discussion**

58-2 **The Effect of Geography on Political Behavior**

Room Salon 6 on the 3rd floor, Fri at 12:45 pm

12:45 **Chair, Nicole M. Velasco, *Lee University***
nikki.velasco@gmail.com

12:50 **Redistricting, Spatial Structure, and Individual Campaign Contributions: How Economic Geography Shapes Political Participation**

We study how the spatial structure of a campaign district's regional economic geography mediates the effects of redistricting on donor behavior.

Jenna Bednar, *University of Michigan*
jbednar@umich.edu

Elizabeth R. Gerber, *University of Michigan*
ergerber@umich.edu

1:30 **Maps and "Pictures in Our Heads": The Political Effects of Representations of Communities**

We use an innovative online mapping technique in a large-scale survey in Canada to study the mechanisms by which "place" gets into the heads of ordinary people, and how context – objective and perceived – affects political attitudes and behaviors.

Cara Weng, *University of Illinois, Urbana-Champaign*
caweng@illinois.edu

Jake Bowers, *University of Illinois*
jbowers@illinois.edu

Daniel Roberson, *Ryerson University*
d.roberson@ryerson.ca

1:30 **Disc., Brady Baybeck, *Wayne State University***
brady.baybeck@wayne.edu

Disc., Nicole M. Velasco, *Lee University*
nikki.velasco@gmail.com

1:50 **Audience Discussion**

Friday, April 13 at 12:45 pm

63-260 International Relations Posters I

Post. 1 The Devil's Advocates: The Political, Social, and Legal Implications of Neuroscientific Evidence in International Criminal Trials

This paper looks at the implications for international criminal trials of evolving notions of criminal culpability premised on emerging discoveries in behavioral neuroscience.

Adam B. Shinderman, *University of California, Irvine*
adam.shinderman@uci.edu

Post. 2 Why Reservations? Explaining Variation within State Parties' Reservations to the Convention on the Elimination of All Forms of Discrimination against Women

I argue that the reservations chosen by states when they ratify the Convention on the Elimination of Discrimination Against Women reflects a socialization process, where states copy the behavior of their neighbors with similar religious make-ups.

Chana Solomon-Schwartz, *George Washington University*
csws@gwu.edu

Disc., Emily Heneken Ritter, *University of Alabama*
emily.ritter@ua.edu

Friday, April 13 at 12:45 pm

62-201 International Relations Posters 2

Post. 3 Corruption and Terrorism: Do Go Together

This paper analyzes corruption as a motivational cause of domestic terrorism within democratic states. My findings contradict that of Chonoweth and Teets, 2009, which found no relationship between corruption and terrorism, using cross-sectional events.

Hayden Josiah Smith, *Washington State University*
hayden.smith@gmail.com.wsu.edu

Post. 4 External Factors Contributing to the Emergence of Paramilitary Groups, Iraq

Building on previous work modeling paramilitary emergence, this work will have an eye towards the role foreign intervention and aid plays in paramilitary emergence and activity using contemporary Iraq as a case study.

Jalle Muzzei, *Kent State University*
jmuzei@kent.edu

Post. 5 The Conservative State: Turkey's Regression of Kurds

This article argues that in countries with domestic nationalist-separatist terrorist organizations, conservative political regimes invoke conflictual conflicts. Israel, Sri Lanka, and Turkey are analyzed to support this claim.

Carlin Stueder, *Rutgers University*
cstueder1@tdisc.rutgers.edu

Post. 6 Are Islamic States More Prone to War

This study reexamines the link between Islam and propensity to war using regression analysis. The research proves no causality between Islam and war, while it reveals correlation between Middle East geography, OPEC membership and propensity to war.

Natavan Aghayeva, *Azerbaijan Diplomatic Academy*
naghayeva2012@yale.edu.az

Dr. Jonathan King, *University of Iowa*
jonathan-king@uiowa.edu

Friday, April 13 at 12:45 pm

61-202 International Relations Posters 3

Post. 7 Mediation and the Effects of Third-Party Observation

This paper suggests theoretically that observation by a hostile third party can increase the likelihood that mediation succeeds. It then empirically tests the implications of the model for mediation onset and success.

Tyron Chatagaler, *University of Rochester*

jchataga@mail.rochester.edu

Olse., Michael Scott Wolford, *University of Texas, Austin*

mwolford@utmsi.utexas.edu

Friday, April 13 at 12:45 pm

62-203 International Relations: Partners of

Post. 8 The Election of NGO Labor in the United Nations: Global Periodic Review Process

This work investigates what issues domestic and international NGOs pursue within international human rights institutions. Domestic groups petition on many issues in repressive states but tend to favor political rights issues to international NGOs.

Paul Danyo, *Purdue University*
pdanyo@purdue.edu

Post. 9 Applying Organization Theory to NGO Networks: The Case of the Global Coalition to Protest Repression from Attacks

Based on expectations derived from organization theory we test a set of hypotheses regarding the relevance of financial resources, expertise, prestige, and bureaucratic culture on the degree to which NGOs will share information with each other.

Alexandru Gheorgheșcu, *Loyola University Chicago*
agrigon@luc.edu

Erin Barbara Sommerlin, *Loyola University, Chicago*
esommerlin@luc.edu

Post. 10 A Test of Liberal Internationalism: U.S. Strategic Interest in Human Rights and Democracy

U.S. funding of NGOs may be used as a proxy to measure U.S. interest in human rights and democracy promotion. Variation in funding is predicted to correlate with changes in the importance placed on human rights practices and areas experts over time.

Camille Layle Wolfe, *Georgia State University*
cwo1po1@student.gsu.edu

Post. 11 The Arab Spring, 2011, and Its Impact on Human Rights in the Region: The Case of Egypt

The Arab Spring occupies a prinary in the international politics in general, and the United States in particular. Democracy promotion and human rights protection around the world is always one of the United States principle on its foreign policy.

Liza Hassen Ashraf, *Cairo, Egypt*

hassen_liza@hotmail.com

Hajet Nadeem Alawad, *in arabia*

hnaawadi@hotmail.com

Olac, Amanda Marie Murdie, *Kent State University*

amurdie@ksu.edu

Friday, April 13 at 12:45 pm

62-204 International Relations Posters 5

Post. 12 No Weapons Matter

I examine whether and under what conditions new weapons technologies have helped cause conflicts. I argue that new weapons can help leaders persuade doves and fence-sitters in cabinet and similar meetings that the war under consideration is wiseable.

Doc Lindley, University of Notre Dame

dlindley@nd.edu

Katherine O'Connor, University of Notre Dame

koono11@nd.edu

Post. 13 Aerial Strategies and their Effect on Conflict Outcomes

This paper studies the effect of aerial military strategies on conflict outcomes, taking into account the actions of troops on the ground, as well as the characteristics of the opponent.

Carla Mercedes Martine Machin, Rice University

carlamm@rice.edu

Doc, Susan Hannah Allen, University of Mississippi

shahsu@olemiss.edu

Friday, April 13 at 12:45 pm

62-208 International Relations Posters 8

- Post. 14 Explaining Cooperation with Economic Sanctions: When the Largest Trading Partners Choose to Join**
Previous economic sanctions research indicates that the behavior of the target's major trading partner impacts the outcome of sender-target interactions. This paper advances this research by examining the partner's decision to support sanctions.
Elena Meloni, *Texas A&M University*
elenameli@polisci.tamu.edu
Mitchell Rudike, *Texas A&M University*
mru2002@polisci.tamu.edu
- Post. 15 Comprehensive Approaches to Peacekeeping: The Case of the UN Observer Mission in El Salvador (ONUSAL)**
Paper will present a qualitative analysis of the UN Observer Mission in El Salvador (ONUSAL), starting with a brief history of the conflict and early UN intervention, followed by the UN's role during and following the conflict in El Salvador.
Sabrina Stein, *University of Central Florida*
astein@rights.ucf.edu
- Post. 16 Testing Castells' In FTA Negotiations for Agriculture: A Comparative Case Study of the U.S.-Chile and EU-Chile FTAs**
This study illuminates how and why the FTA between Chile and the U.S. differs from the FTA between Chile and the EU, in particular with regards to sensitive agricultural goods by testing a theory in economic negotiation theory by John S. Cusack.
Mimi Sharp, *University of Arkansas*
ms0602@uark.edu
PhD., Byungwon Woo, *Oakland University*
byungwon.woo@gmail.com

Friday, April 13 at 12:45 pm

62-209 International Relations Posters 19

- Post. 17 The Significance of Social Economic Zones in Non-democratic Political Economy**
The paper uses a game-theoretic model to show that neo-democratic leaders strategically either sink with the West or loafers in an effort to achieve stability.
Clay Robert Fuller, *University of North Carolina*
fullercr@email.unc.edu
- Post. 18 Commitment Problems and the Form of Trade-related Redistribution**
This paper seeks to explain why trade policies are used to redistribute income instead of more efficient means by looking at commitment problems in the trade lobbying process.
Jason Davis, *University of Toronto*
jason.davis@utoronto.ca
- Post. 19 Walls Borders Do Good, Except Make Small Borders**
Since the turn of the century, walls erected along border lines have in fact expanded and multiplied, and have become a key instrument for safeguarding sovereignty. Why, then, add a wall along an already well-defined border line?
Elizabeth Vajlet, *University of Quebec, Montreal*
vajlet.elizabeth@uqam.ca
Charles P. Daville, *University of Quebec, Montreal*
david.charles-philippe@uqam.ca
Dina, Margaret E. Peters, *University of Wisconsin, Madison*
maggie.peters@gmail.com

Friday, April 13 at 12:45 pm

64-202 Re-thinking Rousseau Posters

Post. 20 Rousseau on War

This paper discusses democratic war and citizen-soldiers in Jean-Jacques Rousseau's political philosophy.
Rene Michael Padgett, Ashland University
rmpadgett@ashland.edu

Post. 21 A Contrast Between Modern Montesquieu and Rousseau on the Significance of Ancient Virtue for Modern Republicanism

This paper compares Montesquieu and Rousseau on ancient virtue's significance for modern republicanism, examining their respective accounts of ancient virtue in *The Spirit of the Laws* and *The Discourse on the Sciences and Arts*.
Anthony Clarke, Northern Illinois University
2138313@students.niu.edu

Post. 22 Rousseau's Treatment of Imagination

I attempt to examine Rousseau's view on imagination in *Emile* and the *Discourse on the Origin of Inequality*. Together these views suggest that the imagination holds powerful control over the passions.
Simone Phillips, University of Toronto
simone.phillips@utoronto.ca

Post. 23 The Mythic Elements, Rousseau, Nietzsche, and the Promise of Exemplarity

A critical examination of the rhetoric of exemplarity as it figures in the works of Rousseau and Nietzsche. It is argued that both thinkers offer valuable resources for understanding the role of exemplarity in cultivating human political imagination.
Stephen Trachlanchuk, University of Toronto
steve@trachlanchuk@gmail.com

Post. 24 Reflections in the Politics of Multiculturalism and the Need for a Critical Analysis

In the paper, we want to show that multiculturalism, in its quest for cultural recognition and celebration of non-dominant cultures, because it cannot account for the otherness of the "other" in this case women is limited.
Sharon D. Pinder, California State University, Chico
spinder@csuchico.edu
Cynthia Byrnes, California State University, Chico
cbyrne@csuchico.edu
Eric, Edward W. Gimbel, Minnesota State University
egimbel@mnsu.com

Friday, April 13 at 12:45 pm**64-283 Political Theory and Contemporary Politics: Posters**

- Post. 15 Liberal Theory and the Right to Sovereignty in Canada (Canada on the Map of the World)**
 Canadians assume Canada, a sovereign nation state possessing moral and legal rights to sovereignty exists in Canada. Applying liberal theory to historical data, I show these assumptions are false. Indigenous Peoples have sovereignty rights in Canada.
 Sandra Irene Tomasepa, *University of Winnipeg*
 sandratomasepa@gmail.com
- Post. 26 Environmental Sustainability, Citizenship, and Justice**
 I will use a thorough and detailed literature review to further develop the proposition that together environmental citizenship and justice will be a stronger mobilizing force in pursuit of sustainable development.
 Nicole Marie Hornung, *University of Central Florida*
 nmh05a@flights.ucf.edu
- Post. 27 The Public Life of the Virtual Self**
 This paper criticizes the governing political philosophy behind free speech protections in the physical world and online, arguing that a First Amendment steeped in Rawlsian conceptions of individual autonomy contribute to lawlessness online.
 Ari Ezra Waldman, *California Western School of Law*
 awaldman@cwsl.edu
- Post. 28 Terror Without the Camps: The Mob Like Abarcahu Rwanish**
 Hannah Arendt's analysis of the German genocide identifies the phases of dehumanization. Several of these phases were, however, absent in the Rwandan case, bringing to the fore one of Arendt's underdeveloped themes: the mobile/itself.
 Kemberly Maslin-Wicks, *Hendrix College*
 maslin-wicks@hendrix.edu
- Post. 29 Climate Change, Territorial Losses, and Compensatory Justice**
 Climate change will, in the future, cause territorial losses for primarily low-lying small island states and countries with low-lying coastal areas. This paper investigates a compensatory approach to the normative problem of territorial loss.
 Jeege Odalen, *Uppsala University*
 jeege.odalen@statsvet.uu.se
 Doc., Carter A. Wilson, *University of Toledo*
 carter.wilson@utoledo.edu

Friday, April 13 at 12:45 pm

64-204 Democratic Theory Posters

Post. 30 Multiculturalism in Practice

Do group-differentiated political and economic policies meaningfully ease group grievances beyond what undifferentiated policies can provide?

John Alden, *University of Iowa*

john.alden@uiowa.edu

Post. 31 Time, Populism, and Disruption: The Political Thought of Jacksonian Eraists, Hannah Arendt, and Sheldon Wolin

This paper looks at the difficulty in preserving an open democratic system, genuine democracy, in the face of constitutional moments that might otherwise freeze ordinary citizens out of the political arena, ordinary democracy.

Grant Yarbrough, *Georgia State University*

grant.yarbrough@gmail.com

Post. 32 The Undecidability of Representation: Hanna Pitkin and the Struggle for Just Representation

This paper takes up Hanna Pitkin's "The Concept of Representation" to examine the relationship between the representative and the represented, and to develop arguments for embracing the undecidability between these two sides of representation.

Arda Güler, *Northwestern University*

ardaguler2012@u.northwestern.edu

Post. 33 The Neglected Spectator: Harm, Autonomy, and Freedom of Expression

Theories of freedom of expression always refer to the positive or negative impact of representations on the spectator. However, these theories neglect to define this "spectator" that serves as their implicit foundation.

Denis Rancoud, *Northwestern University*

denis.rancoud@waseda.fr

Post. 34 The Symbol of the Soil: Tocqueville on Estates, Privilege, and Community

Through an exegesis of Tocqueville's deployment of the term "soil," I show that he posits landedness as an antidote to certain afflictions of the democratic social condition.

Brian Robert GINGERICH, *University of Minnesota, Mankato*

gingerich@eric.edu

Disc., Edward W. Gintel, *Arizona State University*

egintel@asu.com

Friday, April 13 at 12:45 pm**64-205 American Political Thought Posters**

Post. 35 The Necessity of Prudence: Aristocratic Roles in Democratic Nations: An Interpretation of Tocqueville's Praises and Criticisms of American Democracy in Democracy in America
If one investigates certain components of Tocqueville's analysis of American democracy, then he will discover the presence of aristocratic elements in American democracy, albeit modified as to make them compatible with the passion for equality.

Megan Nicole Kerr, Owens Community College
kerr.megan1@gmail.com

Post. 36 Prudence in the Thought and Leadership of Madison and Edwards

This essay explores the visions of prudence in the thought of those two American statesmen. In particular, it considers how constitutional prudence and the prudence of statesmen in a constitutional republic may collide or complement one another.

Art Vanden Houten, Flagler College
vandena@flagler.edu

Disc., Roudy W. Hildreth, Southern Illinois University
roudy@siu.edu

67-1 Modern Deliberation and Rules in the Polis

Room Clark 10 on the 7th floor, Fri at 12:45 pm

12:45 Disc., Mark J. Lutz, University of Nevada, Las Vegas
lutzm@cnv.net

12:48 Deliberation in Classical Athens: Not Talking, but Thinking (and Voting)

Athenian democracy is often described as deliberative, suggesting that decisions were reached by discussion. But the Greek term "to deliberate" indicated not talking but thinking. I explore the implications for our understanding of Athenian politics.

Daniela Ciurba, Harvard University/ale University
dciurba@ale.com

3:48 The Hero and the Good Prince: A Discourse on Politics and Governance of Leaders in Classical Greek Drama

This study employs selected Classical Greek dramas to explore how the roles of the hero and the good prince, different aspects of the individual in the polis, resolve themselves in an institutional context of domestic governance.

Erin W. Kuller, George Mason University
kuller@com.net

4:30 Why the Quality of Civic Culture Matters for Democracy: A Re-examination of Pericle's View of the Private Sphere

Pericles, like modern political scientists, maintained that civic culture was necessary for the maintenance of democracy. He departs from the moderns in arguing for a specific form. The paper identifies his view and the reasons for its decline.

Donald James Matthews, California State University, Fullerton
dmatthews@fullerton.edu

1:50 Disc., Mark J. Lutz, University of Nevada, Las Vegas
lutzm@cnv.net

2:10 Audience Discussion

Friday, April 13 at 2:40 pm

- 1-16 **New International Relations Data and Measures (Co-sponsored with International Relations and Domestic Politics, see 16-20)**
 Hancock Parlor on the 6th floor, Fri at 2:40 pm
 Chair, Susan Hannash Allen, *University of Mississippi*
 shallen@olmstead.edu
- 2:45 **Who Does History Remember?: Using Wikipedia to Measure the Historical Reputation of Leaders**
 What determines the historical reputation of leaders of international states? To answer this question, we construct a novel measure of reputation using each leader's Wikipedia page and regress it on attributes of leaders and their tenures.
 Jeffrey Bernard Arnold, *Rochester University*
 jeffrey.arnold@rochester.edu
 Heiko Erich Goeman, *University of Rochester*
 hgoeman@mail.mechester.edu
- 3:00 **The Politics of Suggestions of Immunity: An Empirical Analysis of State Department Decision-making**
 This project creates an original dataset of requests from other countries for sovereign immunity filed with the State Department during the cold war in the first attempt to empirically examine what motivated this area of foreign relations.
 Adam Chilton, *Harvard University*
 aitchilton@fas.harvard.edu
- 3:15 **When the Latree Breaks: Foreign Policy Making in Congress, 1877-1994**
 The paper assesses patterns of lawmaking within foreign policy making by drawing on a unique lawmaking dataset that measures legislative significance for every statute passed in the United States between 1877-1994.
 John S. Lapinski, *Yale University*
 john.lapinski@yale.edu
 Christopher Brown, *University of Pennsylvania*
 crbrown@sas.upenn.edu
 Daniel Mosk, *University of Pennsylvania*
 mosk@sas.upenn.edu
- 3:30 **Understanding the Influence of Bureaucracy in International Bargaining: Introducing the WEBER Data Project**
 I introduce and describe the WEBER (World-Encompassing Bureaucratic Effectiveness and Resources) Data Project. This data project, in its planning stages, would compile measures of bureaucratic effectiveness and resources from 1950-2010.
 Michael J. Reiss, *University of Chicago*
 mjreiss@uchicago.edu
- 3:45 **Disc., Amanda Abigail Liebt, *University of South Carolina***
 aliebt1@gmail.com
- 4:05 **Audience Discussion**
- 4-10 **Religion and Democratic Citizenship (Co-sponsored with Politics and Religion, see 56-11)**
 Wilson on the 3rd floor, Fri at 2:40 pm
 Chair, Paul A. Djupe, *Denison University*
 djupe@denison.edu
- 2:45 **Patriotic Mormon Soldiers**
 This paper will explore how Mormon beliefs interact with America's civil religion. Often "missions" can be fulfilled by military service, which is an unique mixture of spiritual service and national service.
 Christopher Cronin, *Methodist University*
 ccronin@methodist.edu
- 3:00 **The Effect of Religion on Perceptual Bias and Issue Knowledge**
 In this paper, I assess the effect of religion on how political events are perceived, controlling for partisanship and ideology. Further, I show that religion affects acceptance of facts that relate to strongly-held beliefs and predispositions.
 Professoria Gardner, *Gardner-Webb University*
 bgaskins@gardner-webb.edu
- 3:15 **Religious Orientation and the Democratic Citizen**
 This paper looks at religion's effect on democratic citizenship by testing the relationship between religious orientation and traits associated with being a good citizen. The paper will use original data from a survey conducted for this project.
 Jay Thomas Jennings, *Temple University*
 jaythomasjennings@yahoo.com
- 3:30 **How Religious Group Identity and Feelings of Threat Structure Attitudes toward Religion in Public School Curricula**
 I use original data from a Texas statewide survey to examine how religious group identity and feelings of threat affect attitudes toward recent changes in the state's public school curricula designed to increase religion in the classroom.
 Jerod Patterson, *University of Texas, Austin*
 jerod.patterson@yahoo.com
- 3:45 **Disc., Ryan L. Claussen, *Kent State University***
 rclaussen@kent.edu
- 4:05 **Disc., Paul A. Djupe, *Denison University***
 djupe@denison.edu
- 4:05 **Audience Discussion**
- 4-10 **Political Parties and Representation in Latin America (Co-sponsored with Latin American and Caribbean Politics, see 9-11)**
 Dierksen 3 on the 7th floor, Fri at 2:40 pm
 Chair, Dylan del Pilar Barton, *University of New Orleans*
 dbarton@uno.edu
- 2:45 **The Politics of Polarization, Legislative Crisis, Factionalism, and Party System Disintegration in Latin America**
 Why does democratic competition become highly polarizing? This paper explains the emergence of polarization in some Latin American party systems during the region's "Left Turn," focusing on "legislative crises" and party factionalism within the left.
 Samuel Handlin, *University of Notre Dame*
 samhandlin@gmail.com
- 3:00 **Why Left Deviates? A Case of Economic Crisis in Developing Countries**
 This paper examines why left-wing governments deviate from its original economic policy preference and pursue policies that are not so different from right-wing by looking at policy implementation in developing countries.
 Julia Hyeonng Kim, *University of California, Los Angeles*
 juliakinu@ucla.edu
- 3:15 **Class and Representation in Latin America**
 We use a cross-national survey of lawmakers in 18 Latin American countries to examine the class composition of legislators and the relationship between legislators' class backgrounds and their policy preferences.
 Neema Lapa, *Juan March Institute*
 nlapa@princeton.edu
 Nicholas Carnes, *Duke University*
 nicholas.carnes@duke.edu
- 3:30 **Ideological Vote in Brazil: Inferences from Categorical Regression**
 This paper addresses the issue of ideological differentiation of parties and voters in Brazil by analyzing the redistribution of votes during the gubernatorial runoff election according to the principle of most proximate electoral preference.
 Cassio Murtz, *University of Wisconsin, Milwaukee*
 cmurtz@uwvm.edu

- 3:45 **Dir., Thomas Machado, Purdue University**
tmach1@purdue.edu
Dir., Jesus Tovar, Centro de Capacitación Judicial Electoral del Poder Judicial de la Federación
jovarr63@jpm.com
Audience Discussion
- 4:22 **Comparative Politics: The Uneven Provision of Public Goods**
Room Price on the 3rd floor, Fri at 2:40 pm
2:40 **Chale, Carlos G. Scuratstein, Inter-American Development Bank**
carlosos@iadb.org
- 2:45 **Impact of Reservation Policies on "Creamy Layer" Politics in India**
I argue that reservations, unintentionally but in their direct effect, have increased inequalities among the eligible OBC communities in India by reserving most of the benefits for the Creamy Layer: the affluent upper crust of the OBC society.
Sat Ma, Johns Hopkins University
ama@jhui.edu
- 2:57 **Do Electoral Quotas Benefit the Poor? Evidence from India**
We use a geographic discontinuity design to estimate the effect of electoral quotas in India's state legislatures on the provision of public services to villages.
Brian Mia, University of Michigan
brianmia@umich.edu
Vogesh Yipal, Youngstown State University
yipal@ysu.edu
- 3:09 **Government Spending and Re-election: Quasi-experimental Evidence from Brazilian Municipalities**
Does additional government spending improve the electoral chances of incumbent political parties, and if so, through what channels? This paper provides the first quasi-experimental evidence on these questions.
Kevin M. Morrison, Cornell University
mmr100@cornell.edu
Stephan L. Eberly, Universitat Pompeu Fabra
stephan.eberly@upf.edu
- 3:21 **Expanding the Ethnicity Hypothesis: A Sub-national Examination of the Effects of Income Inequality on the Provision of Public Goods**
This paper explores the effect of income inequality on the provision of education, sewage, electricity and water at the municipal level in Mexico. Contrary to prevailing wisdom, it shows a negative relationship between Gini measures and public goods.
Alex Rada Kufar, University of California, San Diego/Stanford University
aruzender@ucsd.edu
- 3:33 **Pork and Politics: Distributive Politics in the Allocation of Public Investments, 1987-2004**
Guided by the theories of distributive politics and using a unique data set that spans the period 1987-2004, this paper investigates the political factors prevalent in the allocation of public investments into electoral districts in Turkey.
Mehmet Uzbasoglu, Duzce University
mualubas@duzce.edu.tr
Sevlin Yavasli, Istanbul University
sevlinyavasli@hotmail.com
- 3:45 **Dir., Matthew Donaghy, Rutgers University Camden**
mwdonaghy@rutgers.edu
Dir., Fabiano Velasquez Machado, Inter-American Development Bank
fvmach@iadb.org
- 4:08 **Audience Discussion**
- 5:5 **Regular Protests, Government Change and Democratization**
Room Monrose 3 on the 3rd floor, Fri at 2:40 pm
2:40 **Chale, John Gerrard, Boston University**
jgerrard@bu.edu
- 2:45 **Back to the Structure: Power in Mobilization**
We explain how economic, political, and institutional structures interact with agency during mass mobilizations? We argue, structures determine the boundaries of agency and articulate a theory of power accounting for both agency and structure.
Varshjit Bomerjee, Indiana University, Bloomington
vbomerj@indiana.edu
Rafael Khachatryan, Indiana University
rafkhac@indiana.edu
- 3:00 **Opportunities for What?: The Legacies, Cycle of Protests and Peace Negotiations within America's Democratic Transition**
This paper revisits the literature on political opportunities and democratization processes to offer some hypotheses about the mobilization and policy-influencing openings available to social movement actors within a democratic transition.
Maria Ingrid, CIDE Centro de Investigación y Docencia Económicas
maria.ingrid@cide.edu
- 3:15 **People, Power, and the Politics: The Influence of Contest on Non-violent Resistance**
This paper explores how society and some selected structural factors influence the bargaining process between non-violent resistance campaigns and authoritarian regimes.
Zachary R. Winer, Georgetown University
zwiner@gmail.com
- 3:30 **The Political Gap Revisited**
This paper examines the relationship between chief executives' legislative passage rates and sociopolitical unrest.
Shrestha M. Sutogh, University of California, San Diego
ssutogh@ucsd.edu
- 3:45 **Dir., John Gerrard, Boston University**
jgerrard@bu.edu
- 4:05 **Audience Discussion**
- 6:9 **Party Competition in Advanced Democracies**
Room Great Park Plaza on the 6th floor, Fri at 2:40 pm
2:40 **Chale, James Adams, University of California, Davis**
jadams@ucdavis.edu
- 2:45 **Manifestos, Sallence and Junior Ministerial Appointments**
We examine the links between changes in party manifestos and the allocation of junior ministerial positions in parliamentary governments. We find that parties are more likely to have junior ministerial appointments in long emphasised issue areas.
Zachary David Greene, University of Iowa
zdgreene@gmail.com
Christian Brogaard Jensen, University of Iowa
Christian-Jensen@iowa.edu
- 3:57 **In-Join or Not to Join? Niche Parties and the Government Formation Process**
This paper seeks to understand how and when niche parties enter governing coalitions. We argue that it is the niche party's positions on various niche and non-niche issues in relation to those of mainstream parties that determine its inclusion.
Michelle Eleanor Pelichett, University of Michigan
mpelichet@umich.edu
Jae-Jae Spoon, University of Iowa
joe-joe-spoon@iowa.edu
- 3:09 **When Does the Left Is the Right Thing? A Study of Party Position Change on Welfare Policies**
When do Left parties shift to the Right? Party organization intermediates party responsiveness. The analysis shows that activist-dominated parties shift when the party voter shifts. Leadership-dominated parties shift when the mass voter shifts.

3:21	<p>Gija Schumacher, <i>Rijke University, Amsterdam</i> g.schumacher@vu.nl</p> <p>Party Response to Neighboring Party Supporters in Three European Democracies</p> <p>We show that in weighing the risks of appealing to different subconstituencies, parties attach disproportionate weight to the preferences of independent voters and neighboring party's supporters, i.e. the supporters of the ideologically closest party.</p> <p>Zeynep Sooner-Topen, <i>Vanderbilt University</i> z.sooner@vanderbilt.edu</p> <p>Mollie Jane Cohen, <i>Vanderbilt University</i> mollie.j.cohen@vanderbilt.edu</p>	8-9 Room 2:40	<p>Issues in Germany Politics</p> <p>Room 5 on the 7th floor, Fri at 2:40 pm</p> <p>Chloe, Claus Hofmannet, <i>Rhode Island College</i> chochanel@ric.edu</p>
	<p>The Dynamics of Issue Ownership in Multi-party Systems: Empirical Evidence on Party Competition in German Bundestag Politics</p> <p>Combining theories of issue ownership, dynamic representation, and agenda-setting, this paper derives expectations about the dynamics of party competition in routine times of politics and puts them to an empirical test in the case of Germany.</p> <p>Simona Hevera, <i>University of Mannheim</i> simona.hevera@imr.uni-mannheim.de</p>		2:45
3:33	<p>Spatial Regression Models and Party Competition</p> <p>I demonstrate the usefulness of spatial autoregression (SAR) models in empirical studies of party competition.</p> <p>Laron K. Williams, <i>University of Missouri</i> williamlark@missouri.edu</p>	3:05	
	<p>3:45</p> <p>Disc., James Adams, University of California, Davis jadams@ucdavis.edu</p> <p>Disc., Jae-Jae Spohn, University of Iowa jjae-jae-spohn@uiowa.edu</p>		<p>3:20</p> <p>Modernity, Socialism vs. Old-School Marxism: The Ideological Origins of Electoral Strife in the German Left Party</p> <p>This paper examines competing theoretical and strategic concepts in the Left Party in terms of their perceptions of capitalism and contemporary society; definitions of socialism and socialist property relations; and approaches to societal change.</p> <p>Reinhold Peter Guentzel, <i>Franklin College</i> rguentzel@franklincollege.edu</p>
7-8 Room 2:40	<p>Disc., James Adams, University of California, Davis jadams@ucdavis.edu</p> <p>Disc., Jae-Jae Spohn, University of Iowa jjae-jae-spohn@uiowa.edu</p>	4:05	<p>3:45</p> <p>Disc., Claus Hofmannet, Rhode Island College chochanel@ric.edu</p> <p>Disc., Andrew Schuck, University of Amsterdam a.r.schuck@uva.nl</p>
	<p>4:05</p> <p>Audience Discussion</p>		<p>3:45</p> <p>Disc., Claus Hofmannet, Rhode Island College chochanel@ric.edu</p> <p>Disc., Andrew Schuck, University of Amsterdam a.r.schuck@uva.nl</p> <p>4:05</p> <p>Audience Discussion</p>
7-8 Room 2:40	<p>Theorizing About Political Sophistication</p> <p>Sanjiang 7 on the 7th floor, Fri at 2:40 pm</p> <p>Choi, Beth Miller, <i>University of Missouri, Kansas City</i> millerb@umkc.edu</p>	2:45	<p>6-17</p> <p>Room</p> <p>2:40</p> <p>Dutch Politics in the 21st Century</p> <p>Congress on the 3rd floor, Fri at 2:40 pm</p> <p>Chloe, Mare van de Wardt, <i>University of Amsterdam</i> M.van.de.Wardt@uva.nl</p>
	<p>2:45</p> <p>The Role of Emotion on Voter Choices in the 1996 Taiwan Presidential Election</p> <p>Affective Intelligence (AI) theory argues that anxious individuals make informative decisions and rely less on habits to make political judgments. The goal is to verify whether AI can travel outside the U.S. context and be applied to Taiwan elections.</p> <p>The-Hsin Chen, <i>Institute of Political Science, Academia Sinica</i> tchen@apsi.sinica.edu.tw</p> <p>Huoyan Shyu, <i>Academia Sinica</i> hsyu@gate.sinica.edu.tw, or huoyan@exp.sinica.edu.tw</p>		<p>2:45</p> <p>The Anti-Crowd Enabling Popular Radical Right (PRR) Support by Evangelical Party for Freedom Voters</p> <p>This paper is an attempt to uncover characteristics of voters for Evangelical Radical Right (PRR) parties in Europe. In order to accomplish this the paper uses a statistical model and the European Social Survey (ESS).</p> <p>Michael Allen Hooten, <i>University of Wisconsin, Milwaukee</i> mhootenm@uwm.edu</p>
3:00	<p>Political Sophistication and Electoral Choice in Contemporary Britain: Evidence from the 2010 British Election Study</p> <p>A new approach to measuring political sophistication is developed in address the perennially contentious questions in this area of political psychology. The analyses employ new national survey data gathered as part of the 2010 British Election Study.</p> <p>John Casuley, <i>University of Texas, Dallas</i> jpc31500@utdallas.edu</p>	2:45	<p>3:05</p> <p>Immigration, Border Control and National Identity: Representation vs. Legislative Accountability in the Netherlands and Belgium</p> <p>This paper explores to compare how the Netherlands and Belgium configure their representative democracy on the increasingly impending issue of immigration, border control and national identity while grappling the meanings of Europe since 1993.</p> <p>Okyean Yi Hong, <i>Sooil National University</i> okyeanh@snu.ac.kr</p>
	<p>3:15</p> <p>The Roots of Gender Differences in Political Knowledge in Mexico</p> <p>This paper explores the roots of gender differences in political knowledge. Using a survey of high school students in two Mexican states, I found no gender differences in political knowledge, suggesting that the gender gap appears during adulthood.</p> <p>Yazmin A. Garcia Trejo, <i>University of Connecticut</i> yazmin.garcia_trejo@uconn.edu</p>		<p>3:15</p> <p>3:15</p> <p>COMMUNALISM, ETHNIC HETEROGENEITY, COHESION, AND POLITICAL CHANGE IN THE NETHERLANDS</p> <p>This paper explores how Dutch parties view the European Union, arguing that the "new" left and right have much closer much closer positions vis-à-vis the EU and are reaping the electoral rewards accordingly.</p>
3:30	<p>Learning by Doing: Voting Correctly in a New Democracy of Ukraine</p> <p>Relying on the theoretical and mathematical assumption behind the "correct vote" put forth by Lau and Rodlawski, 1993, 2000, this paper evaluates the "correctness" of the vote choices in all of the free and fair elections in Ukraine 1994-2008.</p> <p>Lena M. Soraško-Horová, <i>Mercyhurst College</i> qsuzsk@mercyhurst.edu</p>	3:45	<p>3:45</p> <p>Disc., Jeffrey A. Karp, University of Exeter j.karp@exeter.ac.uk</p> <p>Disc., Beth Miller, University of Missouri, Kansas City millerb@umkc.edu</p>
	<p>4:05</p> <p>Audience Discussion</p>		<p>4:05</p> <p>Audience Discussion</p>

- 3:45 **Johnes, A.A.M. van Gorp, Boston University**
vanorpj@bu.edu
- 3:45 **Disc., Mart van de Walle, University of Amsterdam**
m.vandewalle@uva.nl
- 4:05 **Audience Discussion**
- 9-11 **Organized Violence in Latin America: Origins and Solutions**
- Room Menzone 4 on the 7th floor, Fri at 2:40 pm
- 2:40 **Chair, Fernando Sarmiento, El Colegio de México**
sarmiento@colmex.mx
- 2:45 **Collaborative Governance in Dangerous Spaces: The Jamaican Garripon and Don Phenomena in Perspective**
This paper examines how collaborative governance can be used to confront organized criminality in Jamaica's urban inner city spaces and to uproot the embedded power of the garrison don. Collaborative governance is important for reawakening Jamaican politics.
Dominic Keith Blake, Virginia Polytechnic and State University
dominickblake@gmail.com
- 3:00 **Electoral Competition and Violence: Evidence from Colombia**
I investigate how political violence shapes the incentives of parties to compete and examine if these incentives change in time and space contingent on the territorial influence that insurgent armed organizations accumulate in Colombia.
Verónica Caro, University of Houston
vcaro@uh.edu
- 3:15 **Mexico's Billionaire Escorts: The Expansion of State Capacity in Colombia**
This project examines public policies to improve security and the provision of services in Colombia. Specifically, we examine one public works project to aid a community in Medellín.
Jennifer S. Holmes, University of Texas, Dallas
jholmes@utdallas.edu
Stella Anita Gutiérrez de Plasencia, University of Texas, Dallas
stplases@utdallas.edu
- 3:30 **Understanding Mexico's Drug War**
This paper explores why drug-related violence in Mexico has increased using a novel data set that tracks operations of drug trafficking organizations by collecting information that traffickers share at specialized blogs and twitter.
Viridiana Rios, Harvard University
vrios@fas.harvard.edu
- 3:45 **Disc., Claudia Nancy Avellaneda, University of North Carolina, Charlotte**
cavellan@uncc.edu
- 4:05 **Audience Discussion**
- 10-9 **States and Markets in Asia**
- Room LaSalle 2 on the 7th floor, Fri at 2:40 pm
- 2:40 **Chair, Heon Joo Jung, Indiana University**
heonjung@indiana.edu
- 2:45 **Bringing the Market into the Party: The Case from Reforming China**
This paper examines changes taking place in two areas of Chinese Communist Party governance, the propaganda and party school systems, to understand how party institutions have responded to market-based reforms.
Charlotte Lee, Hamilton College
cllee@hamilton.edu
- 3:00 **Is China Tightening the State Control over the Economy? An Empirical Analysis of "Guo Jin Min Tu"**
This paper looks into the nature, causes, and consequences of the recently observed "Guo Jin Min Tu", the state advances, the private sector retreats, in China.
Qun Wang, Indiana University, Bloomington
qunwang@indiana.edu
Zhe Peng, Indiana University, Bloomington
zpeng@indiana.edu
- 3:15 **Elestial Crises with Chinese Characteristics**
This paper analyzes the recent financial system and housing bubble in China and compares them with those of the United States immediately preceding its financial crisis.
Paul Weisburg, Augsburg College
pweisburg@yahoo.com
Xiaomou Zhang, Augsburg College
xiaomouzhang@augspringer.edu
- 3:30 **State as Banker or Sovereign? Financial Politics in Taiwan, 2000-2010**
This paper tries to analyze the complex and dynamic interactions among state, financial capital, political parties, and external forces in the first decade of 21st century of Taiwan.
Yungming Yen, State University of New York, Binghamton
ymyen76@gmail.com
- 3:45 **Disc., Joel Sawat Selway, Bingham Young University**
joel_selway@byu.edu
Disc., Sheng Yang, St. Cloud State University
syang@stcloudstate.edu
- 4:05 **Audience Discussion**
- 11-5 **Parties and Party Systems in Africa's Multiparty Regimes**
- Room Dearborn 2 on the 7th floor, Fri at 2:40 pm
- 2:40 **Chair, Joel Olofinwa, Southern Illinois University**
jolofoin@siu.edu
- 3:45 **Does a Coalition of Opposition Parties Guarantee the Democratic Order of Dominant African Parties? Lessons from the 2002 Kenyan Election**
This paper uses the case of the 2002 Kenyan election, to test whether the building of a pre-election coalition of opposition parties guarantees the democratic order of dominant African political parties.
Patelek Odhiambo Asingo, University of Kansas
pasingo@ku.edu
- 3:00 **Should I Stay or Should I Go? An Analysis of Defections among African Political Parties**
This study analyzes the role of inter-party defections, an indicator of party institutionalization, in Malawi and Zambia. Analysis of constituency level data reveals the effect of local factors on defection rates and variation across time and space.
Matthew Gebrek, University of California, Berkeley
mgebrek@berkeley.edu
- 3:15 **Party System Development and Democratic Performance in Africa**
Using a unique dataset we have compiled over the past 35 years, we examine the relationship between different patterns of party system development and democracy in Africa's multiparty regimes across the multiparty period.
Michelle T. Kuenzi, University of Nevada, Las Vegas
michelle.kuenzi@unlv.edu
Gloria M. Somodevilla Lambright, George Washington University
glambrie@gwu.edu
- 3:30 **Vote or Die? Election and Violence in Sub-Saharan Divided Societies**
This paper proposes an innovative model of pre-election violence in divided societies based on intra-ethnic party competition. It analyzes the determinants of within-country variation of 2000-2010 election violence through fieldwork original data.
Muneeb Truonghant, New York University
mt1438@nyu.edu
- 3:45 **Disc., Alier Kang, University of Nebraska, Lincoln**
akang2@unl.edu
- 4:05 **Audience Discussion**

- 13-8 **Democratic Transitions and Consolidations in the Post-communist Context**
 Room Sandburg 6 on the 7th floor, Fri at 2:40 pm
 2:40 Chair, Oksan Bayulgen, *University of Connecticut*
 oksan.bayulgen@uconn.edu
 2:45 **Conflictual Goals and Political Realities in Georgian Democracy and State Building**
 Democratic behaviors and state institutions building in Georgia fit themselves in frequent conflict but not to the extent that the Caucasus state cannot be classified as democratic in form.
 Mark A. Cichock, *University of Texas, Arlington*
 cichock@uta.edu
- 3:00 **State-Building and Post-Conflict Processes in Bosnia-Herzegovina and Georgia**
 This paper examines the interaction between state-building, democratization, and ethnic politics in Bosnia-Herzegovina and Georgia.
 Julie George, *Queen's College, CUNY*
 jg7@qgc.cuny.edu
- 3:15 **Exploring Constitutional Order and Change in Ukraine**
 This paper analyzes the Ukrainian constitutional process since the country's independence with the goal of understanding fluctuations in levels of formal presidential authority over time.
 Hagira R. Goodnow, *University of Texas, Austin*
 rgoodnow@mail.utexas.edu
- 3:30 **Why and How Do Political Revolutions Fail or Succeed in Producing More Democracy? Lessons from Colored Revolutions**
 By proposing a theoretical framework, this paper sets out to explicate the failures of colored revolutions in Serbia, Georgia, Ukraine and Kyrgyzstan in achieving their objectives for more democracy.
 Katerina Kilib, *Indiana University, Bloomington*
 kilib@indiana.edu
- 3:45 **Disc., Oksan Bayulgen, University of Connecticut**
 oksan.bayulgen@uconn.edu
 Disc., Anna Nikolaevna Gregg, *Assisi Holy State University*
 gregga@apsu.edu
- 4:05 Audience Discussion
- 14-8 **Credible Commitments, Property Rights, and Economic Development**
 Room Salon 5 on the 3rd floor, Fri at 2:40 pm
 2:40 Chair, Sandra Fabreton Jabeana, *Wheaton College*
 Sandra.F.jabeana@wheaton.edu
 2:45 **The Economic Effects of Intellectual Property Rights Regimes**
 We argue weak domestic intellectual property rights (IPR) regimes have a negative effect on growth. There are two mechanisms. One is exit: domestic firms file patents abroad. The other is entry: foreign firms do not invest.
 Amy Liu, *University of Colorado, Boulder*
 amy.liu@colorado.edu
 Thomas Richard Cook, *University of Colorado, Boulder*
 thomas.cook@colorado.edu
- 3:00 **Does Constitutional Entrenchment Lead to Credible Property Rights Protection?**
 Investigate the relationship between de jure and de facto property rights protection.
 James Douglas Mehan, *Institutional Market Technologies, Linden*
 james.mehan@smith.edu
- 3:15 **The Influence of Property Rights on Industry Structures: A Case Study of the Oil Industry**
 The literature on the petroleum industry commonly assumes highly concentrated ownership structures. This paper challenges this view and traces variation in oil and gas ownership across North America to six dimensions of property rights.
 Nicole Weygandt, *Cornell University*
 nlw3@cornell.edu
- 3:30 **Local Power Structure and Long-term Economic Growth under Authoritarianism: A Tale of Two Provinces in China**
 This research explores why and under what circumstances the commitment made by elites in property rights is credible and is conducive to long-term economic growth.
 Qi Zhang, *Fudan University*
 zhang.qi1984@gmail.com
 Mingqiang Liu, *China Institute for Education Finance Research*
 mingqiangliu@cfes.edu.cn
 Victor C. Shih, *Northwestern University*
 vshih@northwestern.edu
 Dong Zhang, *Northwestern University*
 dongzhang2010@gmail.com
- 3:45 Discussion 78A
 4:05 Audience Discussion
- 15-10 **Financial Regulation and Central Bank Independence**
 Room Madison on the 3rd floor, Fri at 2:40 pm
 2:40 Chair, Edward Kwok, *Northern Kentucky University*
 kwone1@nku.edu
- 2:45 **The Consequences of Regulatory Independence: Evidence from Bank Capital Regulation**
 This paper studies large banks in 14 European countries from 1997-2010 to establish whether the institutional characteristics of regulators, in particular regulatory independence, influence banks' compliance with capital requirements.
 Fabrice Gillard, *University of Zurich*
 gillard@ipz.uzh.ch
 Fabu Servati, *University of Zurich*
 servati@ipz.uzh.ch
- 3:00 **The Essential Irreversibility of Ideas: Economic Ideas and Financial Regulation, 1800-2000**
 This paper exploits a quantitative measure of the prominence through citations of 25 different schools of economic thought over the past two centuries, in order to empirically test whether economic ideas drive financial regulatory policy.
 Michael J. Lee, *Indiana University*
 lee7@indiana.edu
 Nathaniel Blakeslee, *Indiana University, Bloomington*
 nblakes@indiana.edu
- 3:15 **The International Determinants of Compliance on International Financial Regulation**
 Our analysis considers compliance with global financial regimes a function of both state- and regime-level attributes. To this end, regimes based on broad conditions are more likely to induce compliance than those with narrow conditions.
 Matthew D. Szafter, *University of South Carolina*
 mszafter@email.sc.edu
 Warren Durrett, *University of South Carolina*
 durrettw@email.sc.edu
- 3:30 **A Study in the International: The International Implications of Basel III Regulatory Announcements upon U.S. Financial Services Firms**
 The Basel Capital Adequacy Accords are a rare instance of rule-based governance in international finance. The distributional implications of the 2009-2010 Basel III negotiations upon U.S. financial services are explored.
 Meredith Whit, *Princeton University*
 mwh15@princeton.edu
- 3:45 **Disc., James Frank Hoffarth, Southern Methodist University**
 jhoffarth@smu.edu
 Disc., Lutz Preuss, *London School of Economics*
 l.p.preuss@lse.ac.uk
- 4:05 Audience Discussion

- 15-22 Room**
2:40 **Corruption, Foreign Aid and Welfare States**
 LaSalle 1 on the 7th floor, Fri at 2:40 pm
 Chair, Sandra Nichole Popidge, *Bridgewater State University*
 sandra.popidge@bridgew.edu
- 2:45** **More Politics, More Corruption?: Evidence from Swedish Municipalities**
 We use constitutional rules regarding minimum size of local parliaments in Sweden to identify the effect of more politicians on corruption. We find a positive effect robust to a large number of individual and community level control variables.
 Andreas Bergh, *Lund University/IFN*
 andreas.bergh@ifn.lu.se
- 3:00** **Gender and Corruption: The Euro-Zone and Corruption in Europe**
 With the dawn of the global economic collapse and mounting debt crisis in the EUOS, the role of the Euro in reducing corruption and clientelism must be reevaluated. This paper will address this relationship in Southern and Central/Eastern Europe.
 Meredith-Joy Petersheim, *Marist College*
 mjp36@buffalo.edu
- 3:15** **The Role of Corruption in Determining Foreign Aid Levels**
 Corrupt politicians have incentives to attract certain types of foreign aid projects. We use data from the OECD/DAC to test whether or not aid portfolios in more corrupt countries look different from those in other countries.
 Matthew S. Winters, *University of Illinois, Urbana-Champaign*
 msw21@columbia.edu
 Gina Martinez, *University of Illinois, Urbana-Champaign*
 gmarti143@illinois.edu
- 3:30** **Why China Has Not Developed a Welfare State**
 This paper explores the reasons why a modern welfare state has not developed in China. I argue that high interindustry labor mobility in China is one important explanation, and use empirical analysis to test the argument.
 Qiang Zhou, *Shanghai University of Finance and Economics*
 zhouqiang@gmail.com
- 3:45** **Disc., Saeed Qadir, Ministry of Commerce**
 saeed.qadir@cg.gov.pk
- 4:05** **Audience Discussion**
- 16-9 Room**
2:40 **Experimental Tests of International Relations Theory**
 Mezzese 2 on the 7th floor, Fri at 2:40 pm
 Chair, Rachel M. Stebbins, *Stanford University*
 rstebbin@stanford.edu
- 2:45** **Democracy and Conflict: An Experiment**
 The paper presents an experiment designed to test why democracies win a higher percentage of wars than non-democracies. It also examines how leaders distribute goods in order to test Selectorate Theory.
 Andrew W. Hussar, *New York University*
 hussar@nyu.edu
- 3:05** **Democratic Peace and the Wisdom of Crowds: A Theory and Experimental Evidence of Collective Intelligence in Urbanism**
 We propose a new theory for the democratic peace that highlights a previously unexplored advantage that democracies may have in crisis bargaining and we test the mechanism experimentally.
 Neil Narang, *University of Pennsylvania*
 nnarang@wharton.upenn.edu
 Brad Leighton Leveck, *University of California, San Diego*
 bleveck@ucsd.edu
- 3:25** **The Generalizability of Audience Costs Theory: Evidence from a Survey Experiment in Japan**
 Michael Toim (2007) has empirically shown that audience costs exist under various circumstances. In this paper, I examine whether audience costs theory can be generalized, and report the findings of a survey experiment conducted in Japan.
 Yungwon Rye, *Australian National University*
 yungwonr@gmail.com
- 3:45** **Disc., Michael Scott Wolford, University of Texas, Austin**
 swolford@austin.utexas.edu
- 4:05** **Audience Discussion**
- 17-9 Room**
2:40 **The Development and Influence of the Armed Forces**
 Mansfield on the 3rd floor, Fri at 2:40 pm
 Chair, James M. Klugeher, *United States Army War College*
 james.klugeher@us.army.mil
- 2:45** **The Impact of Emerging Military Technology on the Human Element of Conflict**
 Challenging defensive realism and RMA, this paper highlights emerging technology's impact on the human role in conflict, particularly through creating distance, altering perceptions, and presenting challenges to current legal and ethical frameworks.
 Jonathan Y. Huang, *Georgia Institute of Technology*
 jshuang@gatech.edu
 Jarrod Riskind, *Georgia Institute of Technology*
 jarrod.riskind@gatech.edu
- 3:00** **Destructive Institutions and How Armies Work**
 This project proposes a unified theory of military effectiveness, connecting directly war leaders' strategic decisions and trade offs between internal and external threats with the training and motivation of the troops on the ground.
 Charles Miller, *Duke University*
 charlie.miller@duke.edu
- 3:15** **U.S. Foreign Policy and International Military Education and Ambiance Programs: An Empirical Study of Foreign Officers**
 This paper explores the role of International Military Education and Training (IMET)'s programs in shaping foreign officers' perceptions about the proper role of the military in terms of regime maintenance.
 Edie Muzik, *Auburn University, Montgomery*
 emuzik@auburn.edu
 Hugo Arendse, *Auburn University, Montgomery*
 harendse@auburn.edu
- 3:30** **The Development of Army Operational Planning: When Identifying the Problem is the Problem**
 Traces the development of military operations planning methods in order to explore reasons for the disconnect between contemporary operational "strategy" and national policy.
 Matthew Jacob Schmidt, *U.S. Army School of Advanced Military Studies*
 matveyschmidt@gmail.com
- 3:45** **Disc., Lindsay P. Cobb, University of Northern Iowa**
 lindsey.cobb@unioi-ia.edu
 Disc., Celestino Perez, *Command & General Staff College, U.S. Army*
 celestino.perez@cs.army.mil
- 4:05** **Audience Discussion**
- 18-25 Room**
2:40 **Diplomacy and Conflict**
 Sandburg 5 on the 7th floor, Fri at 2:40 pm
 Chair, Andrew P. Owsiak, *University of Georgia*
 aowskiak@uga.edu
- 3:05** **Informal Alliances, Patterns of Cooperation and the Quest of Conflict**
 As formal alliances have become more costly, states have opted to construct informal alliances, which consist of similar patterns of cooperation but without a formal commitment. Informal alliances are shown to have effects similar to formal ones.

	<p>Who D'Onofrio, <i>Pennsylvania State University</i> vjd125@psu.edu</p>	3:15	<p>Ideas, Interests, and Foreign Policy Decisions: The Republic of Korea's Decision to Join the OECD Development Assistance Committee This paper attempts to explain how a normative argument can affect a foreign policy decision when it is harmonious with a bureaucratic interest, using the Republic of Korea's foreign aid policy as a case study. Seok-Joon Kim, <i>George Washington University</i> kim_sj@gswmail.gwu.edu</p>
3:15	<p>The Limits of Political-Elite Diplomacy: Leaders, Delegates and Social Conflicts This article challenges the conventional wisdom that political-elite diplomacy is the main instrument to resolve conflicts. We argue that a militarized approach to peacemaking is needed to create a change in difficult situations of violent conflict. Sophie Handberg, <i>Wayne State University/Harvard University</i> eg7796@wayne.edu byoni.chowdhury, <i>Harvard University/Brown State University</i> jchowdh@fas.harvard.edu</p>	3:30	<p>Ideas and Foreign Policy: A Case Study of Malaysia, 1952-2011 This paper explores how ideas construct national interests and shape Malaysia's foreign policy. I discuss and apply the ideas of Asia-Pacificism, Asianism, and Pan-Islamism to explain the change of Malaysia's foreign policy. Yu-Wen Yu, <i>University of Pittsburgh</i> yuwenyu1@gmail.com</p>
3:48	<p>Disaster, Diplomacy, and International Relations: An Empirical Examination, 1945-2008 This paper explores whether natural disasters can lead to an improvement in interstate bilateral relations through an analysis of a data set that includes all major earthquakes, floods, storms, and tsunamis between 1945-2008. Carolee Loomer, <i>University of Illinois</i> cloomer@poll.illinois.edu</p>	3:48	<p>Dea, Karthika Sarikumar, <i>San Jose State University</i> karthika.sarikumar@gmail.com</p>
3:45	<p>Dea, Andrew P. Owsiar, <i>University of Georgia</i> aowsiar@uga.edu</p>	4:05	<p>Audience Discussion</p>
4:05	<p>Audience Discussion</p>	23-6	<p>Tuesday Around the World Check in on the 7th floor, Fri at 2:40 pm</p>
18-100	<p>Roundtable: Termination of Conflict: What do We Know about Ending</p>	2:40	<p>Chair, Kristin Lundell, <i>Abo Akademi University</i> kristin.lundell@abo.fi</p>
Room	<p>Chicago on the 9th floor, Fri at 2:40 pm Why do conflict events end? We know relatively little about the answers to this question. The panelists have been asked to prepare comments on what we know, and do not know, about termination in the areas where they have conducted research.</p>	2:45	<p>Education and Electoral Participation in Latin America: A Multilevel Approach Our hierarchical model shows that some structural characteristics of Latin American countries, clientelism, compulsory voting, dilute the well-known difference in electoral participation between educated and uneducated voters. Miguel Carteras, <i>University of Pittsburgh</i> carteras_miguel@1010mail.com Ignacio Arana, <i>University of Pittsburgh</i> igal3@pitt.edu Neeraj Chandra Chaturvedi-Angarita, <i>University of Pittsburgh</i> neerajchandra@gmail.com</p>
Chair	<p>Emily Hencken Ritter, <i>University of Alabama</i> emily.ritter@ua.edu</p>	2:57	<p>The Shadow of the Yellow Booth: Comparing the Mobilization Effects of High Salience vs. Low Salience Elections Those whose first electoral experience is that of a mid-term congressional election are less likely to participate in the next presidential election and later elections. The shadow cast by less salient elections is also evident in European elections. Elise DiMatteo, <i>McGill College, University of Oxford</i> elise.dimatteo@mcgill.ox.ac.uk Mark H. Frankel, <i>Massachusetts Institute of Technology</i> mfrankel@mit.edu</p>
Facilitat	<p>Patrick M. Regan, <i>State University of New York, Binghamton</i> pregan@binghamton.edu Amanda Marie Mardle, <i>Kansas State University</i> amardle@ksu.edu Ronald A. Francisco, <i>University of Kansas</i> ronfran@ku.edu Matthew Krutz, <i>Bowser College</i> mkrutz@bowser.edu</p>	3:09	<p>Local and National Electoral Turnout: A Theory and Evidence from the Israeli Case When voters' social group enjoys median solidarity locally yet not nationally, they will have an incentive to vote locally but not nationally. Such situations increase the likelihood of a local turnout higher than national turnout. David Nisenzon, <i>Interdisciplinary Center (IDC), Herzliya</i> davidno@idc.ac.il Maoz Rosenfeld, <i>State University of New York, Binghamton</i> mrosen@binghamton.edu Hani Zuckler, <i>Interdisciplinary Center (IDC), Herzliya</i> hanzuck@idc.ac.il</p>
19-8	<p>Ideas, Identities, and Foreign Policy</p>	3:00	<p>Local, Brown, Cameron and the War on Terror: Operational Codes and Policy Preferences We use quantitative content analysis to isolate the operational codes of Blair, Brown, and Cameron on the War on Terror and the Afghanistan War. Blair saw the world as more conflictual, Brown as more cooperative, and Cameron in between the two. Stephen Dyson, <i>University of Connecticut</i> stephen.dyson@uconn.edu Alexandra Raleigh, <i>University of Connecticut</i> alexandra.raleigh@uconn.edu</p>
Room	<p>Steeple B on the 7th floor, Fri at 3:40 pm</p>	3:21	<p>Crabbed You and Your Turnout This study examines the connection between conflict type and voter turnout. The results indicate that voters respond differently to different types of conflict, e.g., interstate, civil wars, and terrorism, etc.</p>
2:48	<p>Chair, Hani Zuckler, <i>George Washington University</i> hanzuck@gwu.edu</p>		
2:45	<p>How Do Entrepreneurs Make Foreign Policy? A Case-study of the U.S. Bush Administration I want to explore the cooperative dimension, why are certain ideas adopted, and the bureaucratic dimension, how are the ideas processed through the bureaucracy and the methods by which the entrepreneurs win over the decision. Charles P. Davis, <i>University of Quebec, Montreal</i> david.charles.philippe@uqam.ca</p>		

- Joseph W. Robbins, *Shepherd University*
jrobbins@shepherd.edu
Lance Young Hunter, *Texas Tech University*
hunter.lance@gmail.com
Gregg R. Murray, *Texas Tech University*
g.murray@ttu.edu
- 3:33 **Political Training as a Pathway to Power: The Impact of Participation in Student Union Councils on Political Candidacy**
We test the hypothesis that political training outside of regular politics provides a key impetus for running in public elections. To test the hypothesis, we use a regression discontinuity design on candidates to Swedish student union councils.
Pär Zetterberg, *Uppsala University*
par.zetterberg@statsvet.uu.se
Martin Lundin, *The Institute for Labour Market Policy Evaluation*
martin.lundin@ifl.uu.se
Oskar Nordström-Skärns, *The Institute for Labour Market Policy Evaluation*
oskar.nordstrom_skarns@statsvet.uu.se
- 3:45 **Disc., Markus Steinbrecher, Northwestern University**
m.steinbrecher@northwestern.edu
- 4:05 **Audience Discussion**
- 23-7 **The Young, the Old, and the Dead: Age and Participation**
Room 7 on the 3rd floor, Fri at 2:40 pm
2:40 **Chalk, Stephanie M. Walls, Bowling Green State University**
Firebirds
sewalls@bgsu.edu
- 2:45 **Healthy Black Elders: Exploring Factors that Affect Civic Participation in Old Age**
This study utilizes a unique data set to study the civic participation of a mostly unanalyzed group—elderly blacks. Previously unstudied factors such as health, mobility and the demands of caregiving are considered.
Mary Herring, *Wayne State University*
mary.herring@wayne.edu
Jenale Sweet-Cushman, *WV State University*
ec707@wvstate.edu
- 3:08 **Turnout in the Seventy-Eight Weeks Before and After the Death of a Spouse**
This paper analyzes widower effects for voting by age, gender, and participatory independence within relationships.
William Hobbs, *University of California, San Diego*
whobbs@ucsd.edu
James H. Fowler, *University of California, San Diego*
jhfowler@ucsd.edu
- 3:15 **The New Political Voices of Young Americans: Freshman Experiences from the Northwestern Civic Engagement Study**
In this paper, we find that online activity and political orientation uniquely predict the political participation of contemporary college students, using data from the first panel of the Northwestern Civic Engagement Study.
Molly Metzger, *Northwestern University*
m-metzger@northwestern.edu
Dus Albert Lewis, *Northwestern University*
dlewis@northwestern.edu
Sheena Lewis, *Northwestern University*
sheena@u.northwestern.edu
- 3:30 **Candidate Age and Youth Voter Turnout**
The research tests the relationship between the age of candidates and youth voter turnout.
Scott Schrodt, *Northern Illinois University*
schrodt@niu.edu
Michael Joseph Pomante, *Northern Illinois University*
mpomante@niu.edu
- 3:45 **Disc., Yana Krupnikov, Indiana University**
ykrupnik@indiana.edu
Disc., Sara Vagstad, *McGill University*
sara.vagstad@mcgill.ca
- 4:05 **Audience Discussion**
- 24-4 **Primaries for U.S. Congress**
Room 4 on the 3rd floor, Fri at 2:40 pm
2:40 **Chalk, Joseph Bufamk, Zawarowich College**
jbufamk@gmail.com
- 2:45 **Stacking the Deck: Open Primaries and the Election of Moderates to the United States Senate**
This paper finds that in open primary systems yield moderate senators while closed systems yield extreme candidates. In addition, swing states have a higher likelihood of electing moderates than states with more partisan electorates.
Nefise S. Chaturvedi, *University of California, Irvine*
nchaturv@uci.edu
- 3:57 **The Party's Primacy: The Influence of Congressional Campaign Committees on Primary Elections**
This paper examines the ability of the Hill Committees to influence the decisions of primary candidates to stay in the electoral race or to drop out. I also explore how that influence changes under different primary election rules.
Hans John Gordon Hassell, *University of California, San Diego*
hassell@ucsd.edu
- 3:09 **Primary Elections and Political Accountability**
One key role of elections is to allow voters to remove politicians who perform poorly in office. We assess the relative importance of primary and general elections in removing such incumbents.
Sagee Hirano, *Columbia University*
sh345@columbia.edu
- 3:21 **Polarized Primaries and Polarized Legislators**
Using district level data, we examine the role of primary electorate ideology in the selection of ideologically extreme candidates. We hypothesize that more extreme primary electorates will attract and elect more ideologically extreme candidates.
Lindsay Nielson, *University of California, San Diego*
lnielson@ucsd.edu
Nell Vothmanek, *University of California, San Diego*
nv3@ucsd.edu
- 3:33 **Composition and Candidate Emergence Decisions in U.S. House Primaries, 2000-2010**
I consider factors which influence the strategic decision-making calculus of candidates for U.S. House using a dataset of all Democratic and Republican primary candidates from 2000-2010.
Stephen Pettigrew, *Harvard University*
stephenp89@gmail.com
- 3:45 **Disc., Andrew Heath Sidman, John Jay College, CUNY**
asidman@jjay.cuny.edu
- 4:05 **Audience Discussion**
- 25-9 **New Perspectives on Economic Voting**
Room 9 on the 3rd floor, Fri at 2:40 pm
2:40 **Chalk, Garrett Glasgow, University of California, Santa Barbara**
glasgow@polisci.ucsb.edu
- 2:45 **Economic Self-Interest and Political Behavior Revisited**
This paper presents a replication of Feddersen's 1982 original study on economic self-interest and political behavior, testing his hypothesis using 2008 ANES data.
Britt B. Cheltenham, *Louisiana State University*
bchris5@tigers.lsu.edu
Emily M. Pfitzer, *Louisiana State University*
emily.pfitzer@gmail.com
German Adolfo Alvarez, *University of Wisconsin, Madison*
galvar2@gmail.com

- 3:00 **How Political Scientists Underestimate the Economic Vote**
We provide simple yet decidedly robust evidence that every micro-level investigation of retrospective voting behavior analyzing large scale surveys has systematically underestimated the strength of the economic vote.
David Fortunato, *Rice University*
fortunatod@rice.edu
Randy Stevenson, *Rice University*
stevensr@rice.edu
- 3:15 **Vote Choice in Material and Non-material Issue Spaces: A Theory and Empirical Test**
We propose and test an interaction between income and ideology in predicting the vote. Non-material preferences are a stronger predictor of wealthy conservatives' votes than poorer conservatives; no such distinction is apparent among liberals.
Allen Kypreotis, *Ohio State University*
kypreotis.1@osu.edu
Steven P. Nawara, *California State University*
spnawara@valdosta.edu
- 3:30 **Economic Voting: Theory and Evidence from the United States**
I provide a theory that explains under what conditions we observe economic voting at the congressional election. Empirical evidence is provided with the data on trade-related job loss and the incumbent vote share in the United States, 1994-2008.
Hye Young Yoo, *Harvard University*
hyoo@fas.harvard.edu
- 3:45 **Disc. Garrett Glasgow, University of California, Santa Barbara**
glasgow@polsci.ucsb.edu
- 4:05 **Audience Discussion**
- 26-9 **Electoral Rules and Political Behavior**
LaSalle 5 on the 7th floor, Fri at 2:40 pm
Chair, Quinton Mayne, *Harvard University*
quinton_mayne@hks.harvard.edu
- 3:45 **Electoral Rules, Corruption Charges, and Electoral Success: A Cross-National Comparative Analysis of Italy, Japan, and the United States**
This paper examines how electoral systems affect the way voters punish parties and representatives for corruption charges, based on the empirical analysis of Italy, open-list PR, Japan, SNTV, and the United States, SMD.
Kenichi Ariga, *Ohio State University*
kariga@osu.edu
- 3:57 **When do Open List Electoral Systems Promote Political Corruption?**
Develops a theory of electoral systems and political corruption that specifies the conditions under which various systems promote malfeasance and explains why open lists are more problematic in some countries than others.
Joel Johnson, *Colorado State University, Pueblo*
joel.johnson@colorado-state-pueblo.edu
- 3:09 **Electoral Systems and Back-Around Politics: Evidence from Honduras**
The aim of this paper is to test Carey and Stigler's, 1995, theory which states that district magnitude and the type of ballot produce different vote seeking incentives. I examine the case of Honduras before and after electoral system change.
Jean Manuel Munoz-Portillo, *Dublin City University*
jean.munozportillo2@gmail.com
- 3:21 **The Structure of Electoral Systems, Dominant Party Systems, and Ministerial Turnover in Italy, 1868-1923**
My paper discusses the factors that influence the duration of ministers' mandates in Italy from 1868-1923. I shed light on the characteristics of electoral system and internal logic within party to systematically understand the variation.
Atsushi Osaka, *Wiscdn University*
atsushi.osaka@gmail.com
- 3:33 **Personal Voting and Electoral Parties in Open List PR Systems: Comparative Brazil, Finland and Ecuador**
Paper compares Lower Chamber elections in Brazil, Finland and Ecuador, with results disaggregated at the local level within electoral circumscriptions. We investigate if winners/losers have electoral parties as literature on personal voting suggests.
Fabrício Vasconcelos, *University of São Paulo*
fabriciovasconcelos@usp.br
Umberto Guorber Mignazzetti, *University of São Paulo*
umberto.mig@gmail.com
- 3:45 **Disc., Brent Bowder, University of California, Riverside**
brent.bowder@ucr.edu
Disc., Quinton Mayne, *Harvard University*
quinton_mayne@hks.harvard.edu
- 4:05 **Audience Discussion**
- 27-4 **Elite Messages and Political Persuasion**
Salon 1 on the 3rd floor, Fri at 2:40 pm
Chair, W. Russell Neuman, *University of Michigan*
wneuman@umich.edu
- 2:45 **Opponents' Persuasion to Policy Medates**
An analysis of both the counts and durations of opponents' political positions against the Obama Health Care plan to explore the balance of self-interested and economic courses to persuasion.
John Brahm, *University of Chicago*
jbrahm@uchicago.edu
- 3:57 **Listening and Talking: How Expert Testimony and Group Discussion Contributes to Persuasive Deliberation**
Deliberative institutions commonly contain briefings by experts and deliberation among average citizens. This paper tests the contribution of each of these elements of deliberation to learning and attitude change.
C. Daniel Meyer, *University of Michigan*
cmeyercd@umich.edu
- 3:09 **Logic, Ethics, and Pathos: Mechanism of Persuasion in a Deliberative Field Experiment**
We analyze three moderators of persuasion from a deliberative field experiment: rationales for and against various immigration policies, trust and other attributions about the representative, and measures of emotional activation.
Michael A. Nebbs, *Ohio State University*
mnebbs.1@osu.edu
William Mitchell, *Ohio State University*
mitchell.1@osu.edu
Kevin M. Esterling, *University of California, Riverside*
kevin.esterling@ucr.edu
David Lazer, *Northeastern University*
davelazer@gmail.com
- 3:21 **Persuasion from the Pulpit? Religious Leaders, Immigration Before, and Elite Opinion Change**
Using a survey experiment embedded in the 2010 CCES we examine the role that elite messages from religious leaders has on public opinion, and discover that exposure to elite messages leads respondents to more strongly oppose restrictive policies.
Tahira Masvosa Nteta, *University of Massachusetts, Amherst*
nteta@polsci.umass.edu
Kevin Jay Wolfson, *California State University, Long Beach*
kwolfson@csulb.edu
- 3:33 **Testing Conditional Effects of a Moderator in Persuasion: A Lab Experiment**
This paper presents a lab experiment which tests how perceived expertise of a moderator conditions the moderator's potential to persuade participants of deliberation. The findings address possibility of elites' manipulations over deliberation outcomes.
Je Yeon Park, *New York University*
jyp236@nyu.edu

- 3:45 **Disc.** Todd K. Hartman, *Appalachian State University*
hartman@appstate.edu
- 4:05 **Audience Discussion**
- 17-30 **Social Influences in Political Decision-Making**
Room 2 on the 7th floor, Fri at 2:40 pm
- 2:40 **Chair,** Ianis Odeh, *Alma College*
io2@alma.edu
- 2:45 **Historical Correlates of Social Trust**
This paper asks how deep the historical roots of social trust may be. Evidence using historical data indicates that present trust scores correlate well with national characteristics dating back as far as the 8th century.
Christina Bjorkov, *Aarhus University*
chbj@arb.dk
- 2:57 **They Don't Represent Us: Spanish Indignant Movement Effects on the Perception of Voting**
This paper challenges the assumption that the duty to vote is a very stable attitude. It tests to what extent the social movement known as 15M or "the Indignant" affected the perception of voting by means of a panel data and a survey experiment.
Carolina Galais, *Universidad Autónoma de Barcelona*
carotgalais@gmail.com
- 3:05 **The Value of "sociality"**
This paper investigates the stark attitudes in the social equilibrium. The main goal is to estimate the value of "sociality" as a function of the process, rather than of the outcome.
Evgeniya Lukhina, *University of Oregon*
evgeniya@uoregon.edu
Michail Myagkov, *University of Oregon*
myagkov@uoregon.edu
- 3:21 **Not All Social Dilemmas are Created Equal: Role of Black Perception and Low Awareness in Public Good Provision**
This paper shows that risk behavior of individuals and nature of the social dilemmas systematically affect behavior in public good provision games.
Esra Sekeroglu, *Sabanci University*
eskeroglu@sabanciuniv.edu
- 3:33 **On the Social Nature of Political Attitudes**
This study examines how political information is structured and communicated through a social medium. We use multi-agent simulation (MAS) to replicate and extend a previous simulation of attitude formation based on Latane's theory of social impact.
Nicholas Alan Seltzer, *Stony Brook University*
nase123@gmail.com
April A. Strickland, *Stony Brook University*
april.a.strickland@gmail.com
Karyn Andre, *Stony Brook University*
karyn.andre@gmail.com
- 3:45 **Disc.** Lindsay Clark Levitan, *Stony Brook University*
Lindsay.Levitan@sunysb.edu
- Disc.** John E. Tranter, *University of Illinois, Springfield*
jtranter@uiis.edu
- 4:05 **Audience Discussion**
- 28-5 **Conspiracy and Misinformation**
Room 2 on the 3rd floor, Fri at 2:40 pm
- 2:40 **Chair,** James Kuklinski, *University of Illinois, Urbana-Champaign*
kuklinski@illinois.edu
- 2:45 **The Waters of Confusion: Political Misinformation and Knowledge and Ignorance**
A conceptual and empirical effort to distinguish knowledge, ignorance, and misinformation and to estimate who has how much of each.
Robert E. Luskin, *University of Texas, Austin*
rluskin@gmail.UTexas.edu
Georay Soofi, *Princeton*
gsoo067@gmail.com
Joshua Blank, *University of Texas, Austin*
joshblank@gmail.com
- 3:00 **The Conspiratorial Style of Mass Public Opinion**
Contra Hofstadter (1962), we find that conspiratorial beliefs are common to both ends of the partisan spectrum, and can actually improve attitudinal constraints. We demonstrate that conspiratorial beliefs are useful heuristics for many respondents.
Eric Oliver, *University of Chicago*
eroliver@uchicago.edu
Thomas Julian Wood, *University of Chicago*
tomwood@uchicago.edu
- 3:15 **Belief Echoes: The Persistent Effects of Political Misinformation**
Results from a series of experiments suggest that exposure to political misinformation can affect the attitudes not only of those who reject the correction, but also those who explicitly recognize that the misinformation is false.
Emily Thurson, *University of Pennsylvania*
ethurson@asc.upenn.edu
- 3:30 **Measuring Beliefs in Conspiracy Theories over Time**
Conspiracy theories are abidingly popular with the American public. However, their varying popularity and underlying causes have been under-researched. This paper generates measures of conspiracy theorizing and tests hypotheses of its sources.
Joseph F. Weisberg, *University of Miami*
weisberg@umiami.edu
Joseph Michael Parent, *Columbia University*
jparent@umiami.edu
- 3:45 **Disc.** Jason Reiter, *Georgia State University*
jreiter@lagos.gsu.edu
- 4:05 **Audience Discussion**
- 28-29 **Vote Choice and Public Opinion on Prominent Issues**
Room 2 on the 7th floor, Fri at 2:40 pm
- 2:40 **Chair,** John M. Sides, *George Washington University*
jsides@gwu.edu
- 2:45 **On the Limits of Partisan Persuasion: Issue Salience as a Moderator of Citizens' Party Cue-Taking**
Integrating psychological literature on salience into the literature on party cue-taking we develop and test the argument that issue salience should be expected to moderate the effect of party cues on citizens' attitudes.
Levi Aaroe, *Aarhus University*
levisaaroe@ps.au.dk
Carsten Jensen, *Aarhus University*
carstenj@ps.au.dk
- 3:05 **School Choice, Elite Cues and Public Opinion**
This paper compares data from polling sources as well as an original data set of political elite opinion on school choice from 1996 to present day to test the hypothesis that public opinion on charter schools is not a partisan policy issue.
Constance Margarete Clark, *University of Texas, Austin*
Constance.clark@gmail.com
- 3:05 **Abortion Attitudes and the American Voter: Investigating the Situational Determinants of Abortion Preferences and Presidential Vote Choice**
I test the predictive validity of measures of abortion attitudes, and discover that attitudes are quite variable depending on the situation in which an abortion is sought, and vote choice is often not predicted by preferences for abortion access.
Mackenzie Edghe Isaac-Frummet, *Stanford University*
meckier@stanford.edu

- 3:15 **Changing Their Minds: Decreasing Support for California Propositions during Campaigns, 1947-2007**
 Previous work has demonstrated that support for propositions in California declines during the campaigns, often inevitably. Who changes their minds, and why is it almost always a negative change?
 Matthew G. Jarvis, *California State University, Fullerton*
 mjarvis@fullerton.edu
- 3:29 **Trade Policies in Context: Media Salience and Trade Policy Preferences**
 What explains Trade Policy preferences? We test the media salience of trade mediates individuals' preferences over free trade.
 Yu-Ming Edou, *Georgetown University*
 y1254@georgetown.edu
 Peter Sarno-Eichter, *Georgetown University*
 ps17@georgetown.edu
- 3:35 **Expectations, Perceptions, and Citizen Satisfaction with Social Protection**
 A multilevel analysis of individual and contextual factors behind citizens' satisfaction with social protection.
 Kodeli Lushere, *University of Toronto*
 kushere@u.toronto.ca
- 3:45 **Disc., Richard Sobel, Northwestern University/Harvard University**
 sobel2@fas.harvard.edu
- Disc., Kent Tedin, *University of Houston*
 ktedin@uh.edu
- 4:05 **Audience Discussion**
- 23-36 **Parties and Public Opinion**
 Room
 2:40 **Chair, Paul E. Sun, University of North Dakota**
 paul.sun@und.edu
- 2:45 **Setting for Second Best: An Analysis of the Decision to Grant a Third Term**
 This paper analyzes data from the 2010 BCCAP Internet Survey in order to better understand which voters vote tactically and which do not.
 Dr. Roberter Kiewist, *California Institute of Technology*
 drk@caltech.edu
- 3:00 **The Influence of Competing Identities on Political Preferences: An Experimental Study**
 An experimental study of how an individual's multiple identities influence policy preference in a competitive setting.
 Samara Mani Kilu, *Northwestern University*
 samara@u.northwestern.edu
- 3:15 **Confidence and Overconfidence in Political Economy**
 We develop a formal model of the role of over-confidence, specifically over-precision, in political behavior. This leads to a number of predictions that are well supported in survey data. Our theory also has implications for party organization.
 Erik Christopher Snowberg, *California Institute of Technology*
 snowberg@caltech.edu
- 3:30 **Cause and Consequences of the Decline in Democratic Party Identification during the 1990s**
 I use individual level response data from 700 Gallup polls from 1937 to 2010 to examine subgroup trends that contributed to the decline in Democratic party identification during the 1990s, focusing on geographic regions and age cohorts.
 Arjun Samuel Wilkies, *Stanford University*
 arjunw@stanford.edu
- 3:45 **Disc., John R. Aldrich, Duke University**
 aldrich@duke.edu
- 4:05 **Audience Discussion**
- 29-10 **Measuring Political Communication**
 Room
 2:40 **Chair, James Herwig, University of Kentucky**
 jim.herwig@uky.edu
- 2:45 **It's Not What You Say...It's the Way That You Say It: Cross-Modal Nonverbal Style and Persuasion**
 We conduct an experiment in candidate campaign communication to examine the interactive effects of verbal and nonverbal aspects of the speech on persuasion. We measure both post-exposure ratings and physiological reactions during speech exposure.
 Della Dumitrescu, *University of Montreal*
 della.dumitrescu@gmail.com
 Elizabeth Lesley Gidycz, *McGill University*
 elizabeth.gidycz@mcgill.ca
 Blahina Stolle, *McGill University*
 Blahina.Stolle@mcgill.ca
- 3:05 **Social Science Research Methods in Internet Time**
 The rise of online innovation creates unique challenges for social science research. The medium is simultaneously diffusing and undergoing dramatic modifications. This paper offers insights into novel research designs for the novel comm. environment.
 David Aaron Karpf, *Angers University*
 davidkarpf@gmail.com
- 3:25 **The Exaggerated Effects of Partisanship on News Checks: A New Method for Measuring News Exposure**
 Contrary to recent studies, results indicate that only a small minority of the population engage in partisan selective exposure.
 Michael Jules LaCour, *University of California, Los Angeles*
 mjlcour@gmail.com
- 3:45 **Disc., James Herwig, University of Kentucky**
 jim.herwig@uky.edu
- Disc., Karen S. Hoffman, *Marguerite University*
 karen.hoffman@marquette.edu
- 4:05 **Audience Discussion**
- 30-8 **Global Movements on Behalf of Women**
 Room
 2:40 **Chair, Meg E. Blackee, Purdue University, Colver**
 mblackee@purdue.edu
- 2:45 **NGOs as Policy Agents: A Case Study of Zambia and Kenyan Women's Participation in Politics**
 The paper will highlight the role played by NGOs in the adoption of policies in Zambia and Kenya and whether the transfer of policies has been effective in improving women's participation in politics in Zambia and Kenya since the 1990s.
 Kombe Kagameya, *West Virginia University*
 kagameya@mix.wvu.edu
- 3:05 **Another Way to be Free: Political Freedom, Action and the Mother's Movement of Chadad Lujez**
 This paper looks at motherist organizations in Azerbaijan in light of Arendt's concept of freedom to highlight the way in which women resist official discourses that blame the victims of murder and their families for demanding justice and accountability.
 Elra Fahsela Ghose, *University of Massachusetts, Amherst*
 eghose@project.umass.edu
- 3:25 **Working Toward a Solution: The Geographical Distribution of NGO Research for the Advancement of Global Women's Rights**
 This paper represents an ongoing investigation of the involvement of U.S.-based nongovernmental organizations (NGOs) in campaigns for global women's rights and in efforts to improve the lives of women in developing countries.
 Allan Von Hagen, *University of Wisconsin, Superior*
 avonhagen@yahoo.com
 Rachel E. Walker, *Purdue University*
 rachewalker05@gmail.com

- 3:45 **Disc.** Lisa Baldez, *Dartmouth College*
lisa.baldez@dartmouth.edu
- 4:05 **Audience Discussion**
- 31-9 **Identity and Political Context** 3:30
Rooms
2:40 **Milkenstein Paper on the 6th floor, Fri at 2:40 pm**
Chair: Athena M. King, *University of Massachusetts, Amherst*
kingam@polsci.umass.edu
- 2:45 **Struggling Identities: Emergent Identity Choices**
This work proposes a theory for the conditions under which certain identities are activated and become most salient, and the effect that these identity choices have on political attitudes.
K. Jarle Capera, *Texas A&M University*
jcapera@politics.tamu.edu
Candice Watta Smith, *Texas A&M University*
candiceasmith@gmail.com
- 3:00 **The Effect of Socioeconomic Contexts on Racial Ethnic**
Minority Group Members' Political Participation 4:05
This study examines the effect of socioeconomic contexts on racial ethnic minority group members' participation in voting. Specifically, it explores the effect of economic inequality in states on minority group members' participation in voting.
Dukheung Kim, *Florida Atlantic University*
dkim2@fau.edu
- 3:15 **Content Matters: The Effect of Linked Fate Variability on**
African American Political Attitudes
Overlooked in Black politics is how the sense of a linked fate (LF) with the group can vary. This research grapples with the issue using experimental design and examines the role that racial context can play on an individual's expression of LF.
Cheryl Nicole Laird, *Ohio State University*
cheryl.laird@gmail.com
- 3:30 **Appealing to Identity: Group Cues, Local Context and Latino**
Support for Immigration Reform
Using two survey experiments, I test the conditional effectiveness of identity-cueing policy appeals on support for immigration reform among Latino voters. Treatments varied whether a Latino or American identity was referenced in the appeal.
Ale Adam Valenzuela, *University of Wisconsin*
avalenzu@facstaff.wisc.edu
- 3:45 **Disc.** Athena M. King, *University of Massachusetts, Amherst*
kingam@polsci.umass.edu
- 4:05 **Audience Discussion**
- 32-4 **Platonic Politics (Co-sponsored with Society for Greek**
Political Thought, see 62-5) 3:30
Rooms
2:40 **LaSalle 4 on the 7th floor, Fri at 2:40 pm**
Chair: Brent Edwin Cusher, *Christopher Newport University*
brent.cusher@cnu.edu
- 2:45 **Dialectic and Learning in Plato**
Dialectic is not simply "argument proceeding through discussion," nor is it argument through contradiction. It is a way of creating solid ground on which people can live their lives, and it takes place necessarily in conversation with other people.
Richard Barrett, *University of California, San Diego*
rbarrett@ucsd.edu
- 3:00 **'The Utmost Ways of Freedom': Plato's Critique of**
Democratic Freedom in the Republic
Plato's criticisms of democratic freedom reveal a Platonic concept of freedom which is grounded in his ethics of the Good. This concept of Platonic freedom offers a new approach to the problem of the philosopher's return to the city.
Shahnaa Mel Oughlin, *University of New Mexico*
socrnista@gmail.com
- 3:15 **Plato's Republic: Re-constructing Callicles' Speech in the**
Republic
Plato's view of politics is often seen as a model of an idealist approach, but a careful analysis of Callicles' speech in his *Republic* reveals that he was more sympathetic and favorably inclined in realism than hitherto considered.
Steven Thomason, *Quartermaster University*
thomasons@qdu.edu
- 3:30 **Rhetoric: Rhetoric in Plato's 'Charmides'**
The images surrounding Odysseus's horse-taming are used to shed light on Socrates' horse-taming as portrayed in the 'Charmides'. Athens turns out to be equally in need of political rhetoric owing to Socrates' absence as Iliad is owing to Odysseus's.
Shawn Chris Weznak, *Long Island University*
sweznak@gmail.com
- 3:45 **Disc.** Brent Edwin Cusher, *Christopher Newport University*
brent.cusher@cnu.edu
- Disc.: Benjamin Patrick Newton, *University of Maryland, College Park*
bnorton@umd.edu
- 4:05 **Audience Discussion**
- 34-5 **Arendtian Approaches to Political Theory** 3:45
Room
2:40 **Burnham 2 on the 7th floor, Fri at 2:40 pm**
Chair: Jeffrey Bruce Freyman, *Transylvania University*
jfreyman@transy.edu
- 2:45 **My Favorite Things: Rehearsing Objectivity and Action**
through the Work of Hannah Arendt
The question of objectivity has become a point of convergence for feminism and phil. of science, but its broader implications on political theory remain largely unexplored. The paper follows Arendt's account of objectivity as a possible entry point.
Roni E. Hirsch, *University of California, Los Angeles*
ronihirsch@ucla.edu
- 3:00 **The Paradox of German Reconciliation and the Arendtian lens**
This article is a preliminary attempt at bringing together Hannah Arendt's theory of foundations and memory studies. Our focus is on the relationship between political foundations and memory politics.
Jonathan M. Hoyer, *New School for Social Research*
jhoyej78@newschool.edu
- Benjamin Nieness, *New School for Social Research*
nieness118@newschool.edu
- 3:15 **Hannah Arendt's "Thinking What We Are Doing"**
Hannah Arendt says her project for "The Human Condition" is "nothing more than to think what we are doing." This paper takes a close look at the means by which Arendt thinks it is possible to accomplish this task.
Steven Douglas Maloney, *University of Saint Thomas*
steven.maloney@stthomas.edu
- 3:30 **Can the Personal be Political?: Hannah Arendt and the Limits**
of the Social Realm
Instead of breaching the complacency and conventionality that cement Hannah Arendt, the social realm can actually motivate political action and provide for a larger plurality in the public sphere.
Murray Skees, *University of North Florida*
murrayskees@unf.edu
- Lisa Young, *Savannah State University*
lyoungl@savannahstate.edu
- 3:45 **Disc.** Matthew F. Filmer, *Metropolitan State University*
matthew.filmer@metrostate.edu
- Disc.: Paul Timmermans, *University of Denver*
P_Timmermans@yahoo.com
- 4:05 **Audience Discussion**

- 35-6 Issues in American Political Thought**
Room Sandburg 2 on the 7th floor, Fri at 2:40 pm
2:40 Chair, Jonathan McKenzie, *Northwestern Kentucky University*
 mjckenzo11@nku.edu
- 1:48 The Shen of Rights in the United States**
 This paper analyzes contemporary understandings of rights in the United States and finds that they have taken a skew away from the view of rights from the time of the U.S. founding.
 Gary Bugh, *Texas A&M University*
 gary.bugh@tamut.edu
- 3:00 Still Exceptional After All These Years: Socialist, Historic, American Exceptionalism, and the Obama Presidency**
 The paper traces the historical development of the American democratic socialist idea, specifically analyzing the ongoing political debate surrounding the concept of socialism as applied as a critique of Obama Administration policies.
 Robert John Fitzhick, *Columbus State Community College*
 rfitzhik@cscc.edu
- 3:15 E Pluribus Unum?: Contemporary American Politics and the Struggle for Civility**
 At a point in contemporary American politics where the partisan divide has driven the country to the brink of crisis, we must ask ourselves: is the motto, "Out of Many, One" still relevant? And if not, what does that mean for our future?
 JeanneMarie Carrao Halbeck, *University of North Florida*
 jcarrao@unf.edu
- 3:30 Madisonian, Federalist Theory**
 In this paper I argue that Madison's Federalist 39 holds the key to filling the most conspicuous and troubling gap in contemporary democratic theory literature: an intrinsic theoretical justification for democracy.
 S. Adam Sengrave, *University of Notre Dame*
 ssengrav@nd.edu
- 3:45 Disc., Jeffrey A. Becker, University of the Pacific**
 jbecker@uopacific.edu
 Disc., Citecena Gambino, *Muhlenberg College*
 gambino@muhlenberg.edu
- 4:05 Audience Discussion**
- 36-9 Individualism and the Community**
Room Kimball on the 1st floor, Fri at 2:40 pm
2:40 Chair, Bertram Scholtz, *Stonehill College*
 fscholtz@stonehill.edu
- 2:45 Individualist Multi-Structuralism**
 This paper seeks to understand a new approach of activism according to W.E.B. DuBois. It proposes a multi-structural approach where DuBois engages the individual, the group, the nation, and the world.
 Reed Abov-Santero, *Wayne State University*
 reed.abov@wayne.edu
- 3:00 Trouble Getting Started: Harass, Harass, Harass**
 Concerning hierarchical injustice, three conceptual vices shape and misdirect thinking: motivating aim, moral agent, and appropriate outcome. Instead, the paper suggests a focus on group agency and the significance of collective resilience.
 Amy Healy Honda, *Princeton University*
 ahonda@princeton.edu
- 3:15 America's Resurrection: World War II and World War III**
 This paper investigates the political vicissitudes that dominated America's arguments about the post-World War II world. It proposes "Whitization," an approach to the problems of postwar politics related to World War II.
 Eiben Porter, *University of Chicago*
 porter.eiben@gmail.com
- 3:30 A Critical Theory of Moral Responsibility, Civil Justice and Solidarity in Argentina and Peru**
 This paper examines the question of moral responsibility in societies with a legacy of significant human rights violations. It sketches a critical theory of responsibility for bystanders, drawing on Argentina and Peru as case studies.
 Ernesto Veraña, *University of Notre Dame*
 everana@nd.edu
- 3:45 Disc., Jonathan C. Adler, *Northwestern Michigan University***
 jonadler@nmu.edu
- 4:05 Audience Discussion**
- 38-5 Learning Words into Numbers**
Room Salon 10 on the 3rd floor, Fri at 2:40 pm
2:40 Chair, Sven-Oliver Proksch, *University of Mannheim*
 proksch@uni-mannheim.de
- 2:45 A Correlated Topic Model of Online Political Argument and Opinion Change**
 A latent network of supporting and contradictory facts and ideas is inferred from the text of online discussions, and used to predict the content of responses and long-term changes of opinions.
 Nick Beauchamp, *New York University*
 nick.beauchamp@nyu.edu
- 3:00 Heuristics and Value Human Coding of Political Text: First Results of "Crowd Sourcing" Experiments**
 We test the capacity of crowd-sourced human coding of political texts using natural sentences as the unit of analysis. Results show that crowd-sourcing with large volumes of text achieve reliable results when compared to coding by trained experts.
 Kenneth R. Beall, *London School of Economics and Political Science*
 kbeall@lse.ac.uk
 Michael Laver, *New York University*
 ml127@nyu.edu
 Slava Mikhaylov, *University College, London*
 v.mikhaylov@ucl.ac.uk
- 3:15 Assessing Gender Differences with Automated and Semi-Automated Text Analytics**
 This paper will assess prospects for discovering gendered language distinctions using electronic text analytic processes.
 Michael John Burton, *Ohio University*
 burtonmj@ohio.edu
- 3:30 A Class of Bayesian Semiparametric Characteristic Models for Political Texts**
 We introduce a new Bayesian cluster-topic model for political texts and a novel methodology for model selection in statistical models for text.
 Justin Ryan Colaneri, *Stanford University*
 jrcolaner@stanford.edu
 Rachel Shurey, *University of Massachusetts, Amherst*
 rshurey@es.umsass.edu
 Hanns Wallach, *University of Massachusetts, Amherst*
 wallach@cs.umass.edu
 Francis Zoufick, *Stanford University*
 zoufick@stanford.edu
- 3:45 Disc., Justip Ryan Grimmer, *Stanford University***
 jgrimmer@stanford.edu
 Disc., Natalia Kovalyova, *University of North Texas*, *Dallas*
 Natalia.Kovalyova@unt.edu
 Disc., Will Lowe, *University of Mannheim*
 conjustalowe@gmail.com
- 4:05 Audience Discussion**
- 39-7 Linking Theory to Method**
Room Clark 1 on the 7th floor, Fri at 2:40 pm
2:40 Chair, Walter Thomas Casey, *Texas A&M University*
 wcasey@tamu.edu
- 2:45 Strategic Polarization**
 We structurally estimate a model of deliberation in committees using voting data of appeals courts in the U.S. We provide bounds for the effect of deliberation on outcomes, and characterize how deliberation varies across cases characteristics.

- Matias Jaryczewer, Princeton University**
mjarycz@princeton.edu
- Matthew Shum, California Institute of Technology**
mshum@caltech.edu
- 3:00 Modeling Asymmetric Evaluations Using Threshold Models**
This paper suggests using threshold models to test for bid-curve reference-point dependent behavior implied by prospect theory-type utility functions.
- Roland Koppe, Stony Brook University**
roland.koppe@stonybrook.edu
- 3:15 Games without Frontiers: Modeling and Estimating Strategic Spatial Interdependence**
Demonstrates inappropriateness of current empirical techniques for estimating strategic interdependence, derives a new strategic spatial model from theory, provides a simple estimator, and applies the model to environmental treaty ratification.
- Jeffrey B. Marshall, University of Rochester**
jmarshall@rochester.edu
- 3:30 What Is in the Order?: Rationalizing Endogenous Election Under Hidden Markov Models**
I propose a game theoretic model to explain the endogenous sequence formation in bill cosponsorship decisions and reverse-engineer the underlying dimension of strategic delay using Hidden Markov Models.
- Yankyu Sohn, University of California, San Diego**
ysohn@ucsd.edu
- 3:45 Disc., Walter Thomas Casey, Texas A&M University**
wcasey@gmail.com
- Disc., William Alan McCubbins, N/A**
Bill@PoliticalPsychologyResearch.com
- 4:05 Audience Discussion**
- 40-9 Room**
- 2:48 Strategies and Resources in Lobbying**
Indians on the 3rd floor, Fri at 2:40 pm
- Chair, Barbara Irish, Grinnell College**
irish@grinnell.edu
- 1:45 Interest Group Resources and the U.S. Senate, 1999-2010**
We further develop a new measure of interest group influence in Congress by employing additional aggregated interest group scorecards for the U.S. Senate for 10 years. We then test various explanations for variations in aggregated scorecard scores.
- Donal E. Chand, University of Arkansas**
dchand@uark.edu
- William D. Schroek III, University of Arkansas**
schroekw@uark.edu
- 2:57 When Do Interest Groups Provide Informative Signals?: Congressional Committee Deliberation of New and Old Issues**
This paper assesses the factors that contributed to informed legislative deliberation by Congressional committees considering different types of new and old issues in Congressional hearings between 1981-2010.
- Bryan S. McQuade, University of Idaho**
mcquade@uidaho.edu
- 3:09 What Lobbyists Do and Why Does it Best**
Few lobbying surveys examine the circumstances in which specific issues are undertaken. New interviews provide insight into lobbying behavior across organizations, in multiple policy contexts, and in different legislative environments.
- David Nelson, University of Wisconsin, Madison**
dnelson3@wisc.edu
- 3:21 Business and Politics: Evidence of Correlated Campaign Contributions**
The proposed paper examines the patterns of individual contributions by corporate executives to test the hypothesis that corporate PAC contributions signal a broader, coordinated corporate campaign finance strategy.
- Brian E. Roberts, University of Texas, Austin**
roberts@mail.utexas.edu
- 3:33 A Framework for Measuring the Impact of Interest Group Resources**
Assuming that interest groups gain influence by choosing the appropriate resource for the relevant channel, the paper analyzes the impact of interest group resources. It thus draws conclusions on interest group efficiency and their logic of action.
- Frank Witmann, FernUniversität Hagen**
frank.witmann@fernuni-hagen.de
- 3:45 Disc., Alan J. Cigler, University of Kansas**
acigler@ku.edu
- Disc., Tara L. McCown, University of Charleston**
taramcown@uwc.edu
- 4:05 Audience Discussion**
- 41-100 Room**
- Roundtable: Evaluating the Obama Presidency**
Water Tower Parlor on the 6th floor, Fri at 2:40 pm
- Evaluating President Obama's performance in leading the public, Congress, and the bureaucracy and in understanding and exploiting the opportunities in his environment.**
- Chair, George C. Edwards, Texas A&M University**
gedwards@tamu.edu
- Panelist, Fred Greenstein, Princeton University**
fkg@princeton.edu
- Ken Mayer, University of Wisconsin**
kmayer@polisci.wisc.edu
- Martha Joynt Kumar, Tulane University**
mkumar@tulane.edu
- 42-4 Room**
- 2:40 Conference and Electoral Accountability**
Lugan on the 3rd floor, Fri at 2:40 pm
- Chair, Kim Quate Hill, Texas A&M University**
c339k@pods.tamu.edu
- 2:45 Out-of-Step but Keeping Your Office: How Members Use Constituents' Records to Appeal More Bipartisan**
This paper examines growing differences in responsiveness between voting and co-sponsorship coalitions, and whether bipartisanism in the latter can help offset the electoral costs of partisanship in the former.
- Laurel Harbridge, Northwestern University**
lharbridge@northwestern.edu
- 2:57 Parties, Policy, Congressmen, and Public Opinion**
We use newly available data to examine the relationships among strong legislative party leadership, policy congruence, and public support for legislative institutions in the American states.
- Marvin Overby, University of Missouri**
overby@missouri.edu
- Susan Miller, Oklahoma State University**
susan.miller@okstate.edu
- 3:09 Defectors or Trustees?: Ideological Congruence and Electoral Accountability in the U.S. Congress**
New survey evidence is used to demonstrate whether legislators' decisions are congruent with constituent preferences.
- Adam Joseph Ramey, New York University, Abu Dhabi**
adam.ramey@nyu.edu
- 3:11 Buyer's Remorse?: The Costs of Legislative Ideology**
This paper shows that many members of Congress and state legislators compile more ideologically extreme voting records compared to their campaign platforms, but with varying consequences for levels of subsequent electoral support.
- Jon R. Rogowski, University of Chicago**
jrogowski@uchicago.edu
- 3:33 The Effect of Nominee Agenda Power on Legislative Reversal**
This study examines the impact of partisan agenda control on legislative representation. I find that legislators are substantially more likely to cast votes that are congruent with the majority of the public when their party is in the majority.

	Christopher Warshaw, <i>Stanford University</i> cwarshaw@stanford.edu	2:57	Towards a More Realistic Process for U.S. Courts of Appeals Opinion Location This paper develops a formal model of decision aggregation designed to identify the ideological location of U.S. Courts of Appeals opinions and empirically test implications of that model. Rachel Hinkle, <i>Washington University, St. Louis</i> rachel.hinkle@wustl.com Morgan Hazelton, <i>Washington University, St. Louis</i> morgan.hazelton@wustl.com Jee Seon Jeon, <i>Washington University, St. Louis</i> jseonj@wustl.edu
3:45	Disc., Jopie L. Carvon, University of Georgia carvon@uga.edu Disc., Kim Quake Hill, <i>Texas A&M University</i> c339kq@prds.tamu.edu		
4:05	Audience Discussion		
44-5 Room	Conservative Thought and the Constitution Clark 9 on the 7th floor, Fri at 2:40 pm		
2:40	Chair, Carl M. Babbie, University of Michigan, Dearborn cmdbabbie@comcast.net	3:09	Using "Words as Data" to Estimate Supreme Court Members' Ideology Using recently created computational linguistic software, we examine the writings and speeches of Supreme Court nominees' pre-nomination utterances. Our goal is to use nominees' words in generic estimates of their policy preferences. Ryan James Owens, <i>University of Wisconsin, Madison</i> jowens@wisc.edu Alexander Moss Tshk, <i>Stanford University</i> polisci@tshk.ty Jettie Wedeking, <i>University of Kentucky</i> jettie.wedeking@uky.edu
2:45	Modern Men of Little Faith: Tea Party Constitutionalism's Attack on McCulloch and Gibbons This paper argues that in its suspicion of each of the Necessary and Proper Clause, Tea Party constitutionalism challenges the doctrine of implied powers elucidated in <i>McCulloch vs. Maryland</i> and applied to the Commerce Clause in <i>Gibbons vs. Ogden</i> . Dennis J. Goldford, <i>Drake University</i> dennis.goldford@drake.edu	3:24	Measuring the Issue Content of Supreme Court Opinions through Probabilistic Topic Models I utilize supervised and unsupervised probabilistic topic models to classify the issues addressed in Supreme Court opinions. The resulting research provides a comparison of popular human-coded approaches with issues derived from the topic models. Douglas R. Rice, <i>Penn State University</i> dtr185@psu.edu
2:57	Taking It One Step at a Time: A Gradual Return to Lochner Recent Supreme Court jurisprudence regarding the so-called "takings" clause of the Fifth Amendment has been inconsistent. This article examines the overall trajectory and considers the implications for historic preservation and endangered species. Amanda Kirk, <i>University of Massachusetts</i> aww2@statefink.net	3:33	Are Federal Judges Manipulating Opinion Content to Avoid Reversal? This paper uses computer-assisted content analysis to determine whether Federal Judges are manipulating the content of their opinions so as to protect decisions that advance their policy preferences from review by higher courts and Congress. Joseph E. Smith, <i>University of Alabama</i> joesmith@bama.ua.edu
3:09	Originalism and the Aristotelian Tradition: Originalism's Normative Foundation in Human Flourishing In <i>Originalism and the Aristotelian Tradition: Originalism's Normative Foundation in Human Flourishing</i> , I offer a normative foundation for originalism in the concept of human flourishing. Lee John Strang, <i>University of Toledo</i> lee.strang@utoledo.edu	3:45	Disc., Tom Clark, Emory University tom.clark@emory.edu Disc., Jonathan P. Kastellec, <i>Princeton University</i> jkastellec@princeton.edu
3:21	Women's Rights in the Christian Right's Evolving Women's Rights in the Legal Worldview of Evangelical and Fundamentalist Christians Examining how the rights of women fit into the legal worldview of Evangelical and Fundamentalist Christians. Linda Veasey, <i>Mississippi State University</i> linda.veasey@msu.edu	4:05	Audience Discussion
3:33	Engaging Originalism? The Tea Party and Constitutional Theory This paper discusses the constitutional politics of the Tea Party movement, which uses popular constitutionalism to advocate originalism as constitutional method. It explores the relationship between popular constitutionalism and originalism. Rebecca Zietlow, <i>University of Toledo</i> rebecca.zietlow@utoledo.edu	45-24 Room	State Judicial Selection Mechanisms Burnham 5 on the 7th floor, Fri at 2:40 pm Chair, Scott B. Graves, <i>National Center for State Courts</i> sguivro@ncsc.org
3:45	Disc., Carl M. Babbie, University of Michigan, Dearborn cmdbabbie@comcast.net Disc., John C. Evans, <i>University of Wisconsin, River Falls</i> john.evans@uwrf.edu	2:45	Through the Looking Glass: Examine Judicial Merit Selection from the Inside This paper presents results of a nationwide survey of judicial nominating commissions, allowing evidence-based assessment of claims about the membership, procedures, and decision-making of state judicial merit selection systems. Rachel Paige Coufield, <i>Drake University</i> mchel.coufield@drake.edu
4:05	Audience Discussion	3:00	The Partisan Consequences of Non-partisan Elections: The Republican Bias of Non-partisan Judicial Elections We find that the low information levels of non-partisan judicial elections led to a pro-Republican bias compared to partisan judicial elections. This effect is due to Republican voters being more likely to defect party cues due to higher education. Jesse Nathaniel Garrison, <i>State University of New York, Stony Brook</i> jnathaniel.garrison@stonybrook.edu Ben Woodson, <i>Stony Brook University</i> benjamin.woodson@gmail.com
44-9 Room	Measuring Policy Preferences and Opinion Content Sulon 12 on the 3rd floor, Fri at 2:40 pm		
2:40	Chair, Tom Clark, Emory University tom.clark@emory.edu		
2:45	Estimating Issue Policy Estimates of Federal Judges for Long-Term Analysis of Judicial Behavior Building on work of others, I extend estimates of ideal points of federal judges to those appointed between the Civil War and Truman Administration. This enables me to weigh the influence of politics in appellate decisions in historical context. Barry Edwards, <i>University of Georgia</i> bea@uga.edu		

- 3:19 **State Supreme Court Selection Methods from the Perspective of the U.S. Supreme Court**
We provide an empirical examination of the appointment of state supreme courts by the United States Supreme Court. Our paper contributes to the ongoing debate over types of selection methods and provides further evidence supporting elections.
Reggie Sheehan, *Michigan State University*
rsheehan@msu.edu
William M. Myers, *Michigan State University*
myerswil@msu.edu
- 3:30 **Merit Selection Systems and the Ideology of State Supreme Court Justices**
This paper examines whether merit selection systems produce more liberal justices than elections.
Matthew Streib, *Northern Illinois University*
mstreib@niu.edu
Brian P. Frederick, *Bridgewater State College*
brian.fredrick@bridgew.edu
- 3:45 **Disc., Elizabeth Carol Savchak, North Carolina State University**
esavchak@ncsu.edu
Disc., Kathleen B. Winters, *Old Dominion University*
kbwinters@odu.edu
- 4:05 Audience Discussion
- 47-1 **Process of Urban Institutional Change**
Room 2:40
Chair, Richard C. Hula, *Michigan State University*
rhula@msu.edu
- 1:45 **The Impact of Racial Diversity upon Institutional Structure Reform**
I examine the impact of racial diversity in the form of the percentage of African Americans in cities upon the decision to pursue institutional structure reforms at the local level.
Nazisha Ahmed, *University of Iowa*
nazisha-ahmed@uiowa.edu
- 2:57 **Center vs. Periphery: A Sub-National Comparison of Decentralization in Three Metropolitan Areas in Turkey**
Research on sub-national governments of Istanbul, Izmir and Diyarbakir suggests the need to rethink decentralization as a negotiation process between center and periphery ranging from cooperation to contestation.
Sude Belken, *University of Toronto*
sude.belken@utoronto.ca
- 3:09 **State Conflict and Large Scale Municipal Reforms: The Case of Swedish Autogammasions, 1952-1974**
We examine if evolutionary (E) or social conflict (SCT) theory best explains large scale institutional change. A most likely case for E?, municipal amalgamations in Sweden 1952-74, & turns out that SCT is better at explaining this case than E?.
Göran Eriksson, *Lundborg University*
gou.ericsson@liu.se
Jorgen Odalen, *Uppsala University*
jorgen.odalen@uim.se
- 3:21 **The Politics of Redevelopment: The Emergence of New Brazilian Land Use Policies in the Local and National Political Agenda**
Considering its depart from the traditional planning practice in the country, this paper explores how the Brazilian urban redevelopment policy (Urban Operations) has risen into the political agenda, both at the local and national levels.
Marina Tereza Siqueira, *University of Illinois, Chicago*
marinaisq@yahoo.com.br
- 3:33 **Examining Patterns of TIF Usage in Missouri's Major Metropolitan Regions**
We analyze the very different patterns of TIF use in Kansas City, St. Louis, and their suburbs and try to account for these differences. We hypothesize that the Kansas City suburbs exhibit similar retail TIF dynamics as in the St. Louis suburbs.
Kenneth Patrick Thomas, *University of Missouri, Saint Louis*
kpthomas@umsl.edu
Susan Mason, *Boise State University*
susanmason@boisestate.edu
- 3:45 Disc., Richard C. Hula, *Michigan State University*
rhula@msu.edu
- 4:05 Audience Discussion
- 49-5 **The Relationship of Organizational Characteristics to Various Health and Education Outcomes**
Room 2:40
Chair, Mary Spomer, *Northwestern University*
mary-spomer@northwestern.edu
- 2:45 **The Influence of Hospital Ownership and Hospital Network Membership on Local Health Outcomes**
U.S. hospitals are owned and operated by a variety of public and private entities and are members of different hospital networks. This study will investigate the degree to which these affiliations are related to local health outcomes.
Nathan Myers, *Indiana State University*
nathan.myers@indstate.edu
- 3:00 **Do Organizational Characteristics of Medicare Providers Affect Do-Not-Resuscitate Compliance?**
To better understand the factors that affect DNR compliance, this study uses a probit model to estimate the probability of religiously affiliated hospitals' compliance with DNR orders as compared to hospitals that are not religiously sponsored.
Pepa Guterma Postler, *University of North Carolina, Charlotte*
pgpostler@unc.edu
- 3:15 **Fuller Work? Increased Transparency and the Fiscal Decisions of Local Education Agencies**
In this paper I attempt to show how bolstering transparency requirements affects local fiscal outcomes. The key findings are that additional transparency can decrease local uptake of federal dollars under certain conditions.
William Jonathan Raab, *University of South Carolina*
wjraab@gmail.com
- 3:30 **Institutional Variation in K-12 School Governance: Implications for Policy and Judicial Outcomes**
This paper explores K-12 school board governance models and discusses implications of institutional variations on direct and indirect outcomes such as student achievement, policy priorities, and voters' perceptions.
Julie Marie A. Shepherd, *University of Colorado, Boulder*
julie.shepherd@colorado.edu
- 3:45 Disc., Sara Jordan, *University of Hong Kong*
sara.jordan@gmail.com
Disc., Mary Spomer, *Northwestern University*
mary-spomer@northwestern.edu
- 4:05 Audience Discussion
- 50-5 **Legislative Governance of the Policy Process**
Room 2:40
Chair, Samuel Workman, *University of Texas, Austin*
samuel.workman@gmail.com
- 2:45 **Congress and the Politics of Problem Solving**
We investigate how institutional developments in Congress help to promote legislative problem solving. We highlight organizational arrangements such as a division of labor committee system and temporary legislation.
Scott Adler, *University of Colorado*
scadler@colorado.edu
John Wilkerson, *University of Washington*
jwilkerson@u.washington.edu

- 2:57 **Technofederalism: Rhetoric, Policy Issues, and Legislative Outcomes: The Mandated Politics of HPV Vaccination in the American States**
This paper examines how the existence of an HPV vaccine affected political discussions of cervical cancer and how the content of legislative proposals affected their prospects.
Andrew Karsh, *University of Minnesota*
akarsh@umn.edu
- 3:09 **Constitutional Learning and Competition for Bureaucratic Attention**
An examination of how the Select Committee for Energy Independence and Global Warming altered how standing congressional committees addressed energy and environment issues and patterns of bureaucratic responsiveness.
Jonathan Lewellen, *University of Texas, Austin*
jlewellen@utexas.edu
- 3:21 **Policy Image Realities and Policy Style and Change: A Critical Case Study of Biofuel Policy**
This critical case study seeks to explain what appears as an anomaly to Processual Equilibrium theory (Baumgartner and Jantsch, 1993): why was there no transformative policy change in biofuel policy in the wake of the Food vs. Fuel debate?
Mathieu Mondou, *University of Toronto*
mathieu.mondou@utoronto.ca
Grace Skogstad, *University of Toronto*
skogstad@chss.utoronto.ca
David Hoyle, *University of Toronto*
david.hoyle@utoronto.ca
- 3:33 **Channeling Information, Setting the Agenda, The President, Congress, and Economic Policymaking**
This paper examines how the President uses his informational advantage to focus congressional attention on economic issues during recessions.
Barry Pump, *University of Washington*
bpump@u.washington.edu
- 3:45 **Doc., Robert J. McGrath, George Mason University**
rjmcgrath@gmu.edu
Doc., Pamela Marguerite Schaal, Ball State University
pmschaal@bsu.edu
- 4:05 **Audience Discussion**
- 58-13 **Opinion Formation, Elections, and Policy Change**
Room Salon 2 on the 1st floor, Fri at 2:40 pm
- 2:40 **Chair, Brandon Swedlow, Northern Illinois University**
bswedlow@niu.edu
- 2:45 **How Openness, Fair Employment, Affirmative Action, or Financial Markets Affecting Action**
I find a lack of policy feedback evidence for changes in opinion on affirmative action since the 1970s, instead of supporting fair employment, conservatives reduced uncertainty by challenging the policy in the courts and through referenda over time.
John Edward Brooks, *University of California, Berkeley*
john.brooks@berkeley.edu
- 2:55 **The Influence of Base Schools and Religion on Education Policy Attitudes**
This paper examines data from two large studies of Latino public opinion and generates logistic and ordered probit model estimates of multiple measures of support for NCLB provisions and other school reform proposals.
Aaron P. Carello, *University of Texas, Austin*
aacarello@mail.utexas.edu
David L. Lead, *University of Texas, Austin*
dlead@utexas-atx.edu
Bryan Shelly, *State Farm University*
shellyb@sfu.edu
- 3:05 **Exploring the Role of the State-ethic**
This paper examines how partisan politics, electoral outcomes, policy decisions, and market factors have contributed to income concentration in the United States.
Nathan J. Kelly, *University of Tennessee*
Nathan.J.Kelly@gmail.com
Joss Morgan, *University of Tennessee, Knoxville*
jammorgan@utk.edu
- 3:15 **Public Opinion and Climate-related Policy Solutions: A Comparison of the Public Preferences of the Public, Stakeholders, and Climate Scientists**
While skeptical of climate change, does the public support climate-related policy, and are their views different than expert views? I compare support for specific climate policy options amongst the public, stakeholders, and climate scientists.
James Stotenborough, *Texas A&M University*
jstotenborough@tshschooll.tamu.edu
- 3:25 **Political Participation and Public Policy in a Consumer Era**
Using an NSF funded survey of 3,500 individuals, I ask: If industry, like government, can provide solutions to social problems, who chooses it? Why? And what effect does industry attention to issues have on views of government and policy?
Patricia Strach, *State University of New York Albany*
pstrach@albany.edu
- 3:35 **Rural Broadband Update: Determinants of Broadband Demand**
High Speed internet service has become a policy priority at both the state and national level. This study investigates public attitudes towards broadband service and considers consumer choice in selecting in-home high speed internet service.
Ryan Merrill York, *Southern Utah University*
ryanyork@suu.edu
Brian Carl Steed, *Utah State University*
bsteed.bcarl@usu.edu
Randy Y. Simmons, *Utah State University*
randy.simmons@usu.edu
- 3:45 **Doc., Jeff Milya, University of Missouri**
milya@missouri.edu
Doc., Michael J. New, University of Michigan, Dearborn
Michael.J.New@gmail.com
Doc., Caroline J. Tolbert, University of Iowa
cctolbert@uiowa.edu
- 4:05 **Audience Discussion**
- 51-9 **Environmental Movements in a Comparative Context**
Room LaSalle 3 on the 10th floor, Fri at 2:40 pm
- 2:40 **Chair, Nancy E. Bruce, University of New Mexico**
nancy@unm.edu
- 2:45 **Expanding Collective Action Theory in Common-Pool Resources: Insights from Social Movement Studies**
This paper aims to contribute to strengthening collective action theory in CPRs by bringing insights from social movement studies regarding issues such as organizational resources, networks, collective identity, and political opportunity structures.
Cristiano A. Carelli-Lopez, *Indiana University, Bloomington*
ccarellc@umajku.edu
Sergio Vilasquez-Tomas, *Indiana University, Bloomington*
sevilam@indiana.edu
- 3:05 **Strategic Detours: How Old-Fashioned Rights Movements Transform into a Reform Environmental Movement**
The paper analyzes the linkages between a social movement and national democratic politics to theorize relational and environmental causal mechanisms.
Prakash Kashwan, *University of Connecticut*
prakash.kashwan@uconn.edu

- 3:25 **Shen Me the Evidence: The Contested Legal Subject in Environmental Issues**
This paper explores the ways in which people with environmental illness have mobilized rights claims in courts, tribunals and human rights agencies in Canada and the U.S. in comparative perspective.
Miriam Smith, York University
msmith@yorku.ca
Michael Orsini, University of Ottawa
morsini@uottawa.ca
- 3:45 **Disc., Nancy E. Bruye, University of New Mexico**
nbruye@unm.edu
- 4:05 **Audience Discussion**
- 52-3 **Ideology, Partisanship, and the Bureaucracy**
Room
Salon 4 on the 3rd floor, Fri at 2:40 pm
2:40 **Chair, Dana Michael Hartzell, University of North Dakota**
dhartzell@business.und.edu
- 2:45 **Accountable Perceptions of Discretion in the Separation of Powers, 1998-2008**
Does the perception of discretion by bureaucrats depend on ideological conflicts between the legislative and executive branches? Preliminary evidence suggests legislative-agency conflict does, but president-agency conflict does not.
Anthony Michael Bertoldi, University of Southern California
taay.bertoldi@gmail.com
- 3:00 **Organizational Structure and Independence: Offices of Inspector General and Political Influence**
A quantitative analysis of whether Offices of Inspectors General, oversight bodies in the executive branch that are structurally designed to be independent of political influence, demonstrate susceptibility to the political environment.
Robin Kempf, University of Kansas
robinkempf@ku.edu
- 3:15 **Anti-trust Decision-making at the NLRB and FCC**
We examine board interdependence in voting behavior at the NLRB and FCC, through the lens of political science models employed for judges and justices.
David C. Nelson, University of Hawaii
dnelson@hawaii.edu
Colr Donovan Threlkott, Western Washington University
colr.threlkott@wwu.edu
- 3:30 **Understanding Presidential Administrative Judgments as Rhetoric**
This paper quantitatively analyzes the thesis of presidential administrations, which states that when chief executives have more control over government agencies the regulatory state is more responsive, efficient, and accountable.
Alexander Rudge, Princeton University
arudge@princeton.edu
- 3:45 **Disc., Jordan Thoma, American University**
jthoma@americanu.edu
- 4:05 **Audience Discussion**
- 53-8 **Performance Management in Schools**
Room
Clark 7 on the 7th floor, Fri at 2:40 pm
2:40 **Chair, David Besong Tabawa, Indiana University, Kokomo**
dtabawa@yahoo.com
- 2:45 **The Impact of Performance Management in Public and Private Organizations**
Using a di-in-dit estimation model on panel data from 150,000 students in public and private schools we test whether performance management impacts differently in public and private organizations. Results question the transferability between the two.
Søren Calmar Andersen, Aarhus University
sc@ps.au.dk
Ulrik Hvindso, SFI, Denmark
vli@sfi.dk
- 3:00 **The Impacts of Middle Management in Organizational Performance: The Impact of Principals on Student Scores in Hawaii Schools**
This paper examines the impact of various middle management tasks such as leadership, coordination, discretion, communication, and resource distribution on objective and subjective measures of organizational performance.
Morgan Johannes, University of Hawaii, Manoa
morgan.johannes@hawaii.edu
Hazel P. Hawes, Kent State University
hhawes2@kent.edu
- 3:15 **Creating a Performance Management Culture: Informal Institutions and Education Reform**
This paper examines the determinants of changes in organizational culture in response to performance management reform, focusing on the case of New York City schools.
Katherine Elizabeth Neem Deiter, University of Washington
kdeiter@u.washington.edu
- 3:30 **Professional Autonomy, Instructional Leadership, and Performance**
We test the impact of professional autonomy vs. instructional leadership on performance in Danish primary and lower secondary education based on national manager and teacher surveys and register data on student performance.
Søren C. Walter, The Danish National Centre for Social Research
scw@nsi.dk
Vibeke Lehmann Nielsen, Aarhus University
vlni@ps.au.dk
Søren Calmar Andersen, Aarhus University
sca@ps.au.dk
- 3:45 **Disc., Joshua Mark Cowen, University of Kentucky**
jshuacowen@uky.edu
- 4:05 **Audience Discussion**
- 53-19 **Budgeting in State and Local Governments**
Room
Medinah Parlor on the 6th floor, Fri at 2:40 pm
2:40 **Chair, Edward J. Clynch, Mississippi State University**
ecl1@msstate.edu
- 2:45 **Municipal Budgeting under Challenging Economic Conditions: Assessing the Use of Budget-related Practices and Guidelines**
This paper examines the degree to which municipalities use budget guidelines proposed by the Government Finance Officers Association. While the guidelines are utilized, compliance can be dependent on various municipal and department characteristics.
David Jonathan Helppa, University of Wisconsin, Milwaukee
djhelppa@uwm.edu
- 3:05 **How Do State Appropriations for Need-based Aid Respond to Recession?**
Total state funding for higher education decreases when states experience recessions. This paper finds that funding need-based aid has a quadratic relationship to the economy and increases its response to recessions and in response to growth.
Isiah Lee O'Rear, National Center For Education Statistics
iorear@gmail.com
- 3:25 **Disc., Hui David Guo, Florida International University**
hguo@fiu.edu
- 3:45 **Audience Discussion**

- 54-7 **Sex, Gender, and Policy in American Political Development (Co-sponsored with Gender and Politics, see 20-21, and Caucus for I.G.P.T. Political Science, see 48-5)**
- Room: Ashland on the 3rd floor, Fri at 2:40 pm
 2:40 Chair, Melinda R. Tursi, *University of Massachusetts, Amherst*
 mtarsi@polsci.umass.edu
- 2:45 **The Fall of the White Male Republican State Constitution: Isotopes and the Right to Vote in the Civil War and Post-Bellum Era**
 Reconstruction is usually presented as a failed effort to re-configure American citizenship. Analysis of votes and debates in state constitutional conventions suggests a more limited intent, which was both more successful and normatively problematic.
 David Alexander Bateman, *University of Pennsylvania*
 batemand@sas.upenn.edu
- 3:00 **The Nineteenth Amendment and the Mobilization of Women**
 In 1920, women achieved parity in turnout or surpassed men in some places; in others, few women voted. Women in Republican areas were more likely to vote. This offers part of an explanation for the decline of the socialist movement in the 1920s.
 Tony L. Hill, *Massachusetts Institute of Technology*
 th@alum.mit.edu
- 3:15 **Same-sex Marriage in the 1970s**
 This paper examines the movement for same-sex marriage in the 1970s and calls for a shift in the narrative about marriage equality advocacy in the decade from that of a fan's errand to a natural extension of emerging lesbian and gay rights advocacy.
 Jason Pierce, *University of Illinois, Springfield*
 jpierce@uis.edu
- 3:30 **Constructing Female Athlete as Political Member: U.S. Politics of Sex, Gender, and Title IX in the 1970s**
 How did political conflict over Title IX's application to athletics "hail into being" the political identity of "female athlete"? This work analyzes archival data to show how contest over policy interpretation constructed gendered political identity.
 Elizabeth A. Sparrow, *University of Minnesota*
 spar0139@umn.edu
- 3:45 **Disc., Jesse Heuter Rhodes, University of Massachusetts, Amherst**
 jrhodes@polsci.umass.edu
 Disc., Melinda R. Tursi, *University of Massachusetts, Amherst*
 mtarsi@polsci.umass.edu
- 4:05 Audience Discussion
- 56-5 **Religion and Cross-national Political Inquiry: Globalization and Secularization**
- Room: Buckingham on the 5th floor, Fri at 2:40 pm
 2:40 Chair, Kerem Ozan Kuban, *Middle East Technical University*
 okuban@metu.edu.tr
- 2:45 **Religiosity and Intrinsic Support for Democracy**
 The differential effect of religious belief and religious social behavior on intrinsic support for democracy is investigated via multilevel modeling and data from the 5th wave of World Values Survey.
 Pezli Ben-Nun Bloom, *Hebrew University*
 pezi.benunan@mail.huji.ac.il
 Gizem Arlika, *Kasar University*
 gizem.arlika@kasar.edu.tr
- 3:00 **Godlessness and Atheism in a Secularizing World**
 In all Western societies, more people claim they do not believe in God than identify as atheists. In nations where religiosity is particularly weak, this gap should be especially pronounced, according to secularization theory. This is the first test.
 Daniel R. Blau, *University of Mississippi*
 drblau@olemiss.edu
- 3:15 **How Globalized is the Islamic World?**
 Does being a majority Muslim country significantly affect the extent of globalization? This paper aims to use the KOP index to depict the extent level of globalization in the Islamic world compared to other countries.
 Mustafa Inan, *Marguette University*
 minan@iwu.edu
- 3:30 **Globalization and the Politicization of Religion: An Empirical Test with CBS Data**
 Does the globalization process lead to the resurgence or the 'demise' of religion in national politics?
 Stratos Panikios, *University of Strathclyde*
 s.panikios@strath.ac.uk
 Georgia Kozanakis, *University of Gothenburg*
 gkozani@gmail.com
- 3:45 **Disc., Pezli Ben-Nun Bloom, Hebrew University**
 pezi.benunan@mail.huji.ac.il
- 4:05 Audience Discussion
- 57-100 **Resustainable: Small Departments, Big Workloads**
- Room: Spice Parlor on the 6th floor, Fri at 2:40 pm
 Faculty at small colleges face challenges different from their colleagues at large institutions. We will explore using partnerships, new funding opportunities, and changes in teaching styles to meet these challenges.
- Chair: Robert Arayon, *Hartings College*
 rarayon@hartings.edu
- Panelist: Robert Gearty, *Middlebury University*
 rgearty@middlebury.edu
 Adepda Karjala, *University of Science and Arts of Oklahoma*
 akarjala@usao.edu
 Alyson M. Lowe, *Carlow University*
 amlowe@carlow.edu

Friday, April 13 at 2:40 pm**62-203 International Relations Posters 6**

- Post. 1** **ADDED: Instability, Foreign Aid, Shocks, and Civil War**
 This paper explores the impact of foreign aid volatility and unpredictability on civil conflict in recipient states. I argue that unexpected changes in commitment levels over time and deviations between commitments and disbursements induce conflict.
 Scott J. Cook, *University of Pittsburgh*
 sjc52@pitt.edu
- Post. 2** **The State and the Opposition: Change and Transformation in the Balkan Civil War**
 This paper explores the transformation of state-society relations in Tajikistan's civil war in an effort to better understand conflict dynamics and processes.
 David Siegel, *Graduate Center CUNY*
 dsiegel@gc.cuny.edu
- Post. 3** **Assessing the Rational Bargaining Model: Learning and Settlement in Sierra Leone, 1991-2008 and Liberia, 1991**
 This paper provides a qualitative test of Bayesian learning in the bargaining model applied to civil conflicts. It finds general confirmation but shows that the introduction of new uncertainty sets at odds with the model's ontology.
 Kristen Leandre de Beuzigne, *University of Groningen*
 k.l.de.beuzigne@rug.nl
- Post. 4** **Unintended Consequences?: The Impact of Post-Resolution Experience on Territorial Dispute Initiation and Reinitiation**
 This paper analyzes the impact of states' past experience with peaceful resolution methods on territorial dispute initiation and reinitiation.
 Marsha Sowell, *Pennsylvania State University*
 msjowell@gmail.com
 Emilia Justyna Powell, *University of Notre Dame*
 EmiliaJustyna.Powell.65@nd.edu
 Kristen E. Wiegand, *Georgia Southern University*
 kwiegand@georgiasouthern.edu
 Blac., Sanjeev Park, *Florida State University*
 sp04g@fsu.edu

Friday, April 13 at 2:40 pm

62-207 International Relations Posters #

Post. 5 Crowded Space: The Impact of Space Navigation System Proliferation on Security Operations

Space navigation system development has changed military operations facilitating U.S. global operations. Some states see GPS as a U.S. weakness but are now creating their own systems. The result is a hubble space where the sanctuary concept may endure.

Roger Handberg, University of Central Florida
Roger.Handberg@ucf.edu

Post. 6 The Cybersecurity Threat: Government, Technology, and Infrastructure

Efforts are underway to fight against cyber terrorism in this day and age. The U.S. established the Comprehensive National Cybersecurity Initiative, which is crucial to look into for understanding how America has been handling with cyber terrorism.

Sunny Kim, East Western University
sunnysunghyun@gmail.com
Elise, Yukiho Amekawa, Triforce University
yukiho.amekawa@gmail.com

Friday, April 13 at 2:40 pm

62-213 International Relations Posters 14

Post. 7 **The Unsettled States: Does Education Provoke Revolution**
Does education has a negative effect upon peace? What is the effect of education levels of the general population upon the initiation, duration, intensity and frequency of intra and inter-state conflict?

Kimberly Turner, *Joliet Junior College*
kturner@jjc.edu

Olga, Charity Butcher, *Kennesaw State University*
cbutche2@kennesaw.edu

Friday, April 13 at 2:40 pm

61-215 International Relations Posters II

- Post 8** What Makes the Student Become the Master?: A Case of the Chiang Mai Initiative Multilateralization Becoming an Alternative Leader of East River and Macroeconomic Stability to the IMF in East Asia
Relationships among various international institutions are dynamic, not static. A transitional relationship between the IMF and the Chiang Mai Initiative Multilateralization shows what makes relationships among international institutions transformed.
Hyunwoo Kim, *Korea University*
hwpk1013@gmail.com
- Post 9** A Logical Science for a Logical World?: Dynamic Causality and International Security
I explore alternate conceptions of causality in international security. I attempt to counter the policy relevance of studying the impact of regime type and policy type, and explore outcomes as a product of dynamic causal factors.
Andrew L. Sigler, *Naval War College*
sigler@nwc.navy.mil
Dsc., Alexandru Grigorescu, *Loyola University Chicago*
egrigo@luc.edu

Friday, April 13 at 2:40 pm**62-219 International Relations Posters 19**

- Post. 10** **A Picture is Worth a Thousand Words: The Role of Historical Evidence and Media Introspection When Covering Human Rights Abuses**
 This study examines how the mainstream media in the U.S. and UK engaged in introspection when covering torture at Abu Ghraib and elsewhere in Iraq. Particularly, the study examines the role of images in the media's use of self-reflexive stories.
Ramona Reyes-Suescun, Bowling Green State University
 rreyses@bgsu.edu
- Post. 11** **A Mexican Test of Page and Bauman's "Purposive Belief Systems" on Mass and Elite Perceptions on Mexican Foreign Policy: Related to the United States**
 Studies the organizing principles that shape belief systems on foreign policy in Mexico. Tests Page and Bauman's (2006) "Purposive Belief Systems" model using the survey Mexico, The Americas and the World 2010 (CIADE).
Laura Cecilia De Ojeda, Northwestern University
 lauracedilba2010@northwestern.edu
- Post. 12** **Bandwidth Constraints: Diffusion Effects of Brazil's Cyber Conflicts**
 This paper examines cyber diffusion through a comparative case study of two cyber attacks: the 2008 distributed denial of service attack against Georgia, and the 2010 W32/Sluxnet infection of Iran's Natanz nuclear facility.
James D. Fielder, University of Iowa
 james-fielder@uiowa.edu
 Also: *Mark David Niceman, University of Iowa*
 mark-niceman@uiowa.edu

Friday, April 13 at 2:40 pm

64-700 Contemporary Political Thought Posters

- Post. 13 Infinite Impulses: The Sado-Masochistic Rivalry of Our Capitalist Fantasy**
Modern consumer society, as a collective masochistic fantasy, appeals to an ideal, transcendent Other, and so estranges people from their power to act. How might we conceive of an imminent 'omission' and 'desire' in an effort to reclaim that power?
Noah Will, *University of Illinois, Chicago*
noewill7@uic.edu
- Post. 14 Beyond Critical Thinking: Revisiting Political Philosophy in the Early 20th Century**
Explores various concepts of critical thinking, critical theory, critical literacy, and critical pedagogy in relation to one another and to the tradition of political philosophy from Plato to Marx and beyond.
Ira Smolensky, *Massachusetts College*
irsm@mtc.edu
- Post. 15 Navigating Modernity: Formulations of Alternative Modernity in Contemporary Arab Thought**
I explore the formulations of modernity that three prominent contemporary Arab thinkers offer. I argue that these formulations do not fit into the usual classification of being liberal, moderate, or conservative, but offer an alternative modernity.
Yasmeen Durrain, *University of California, Berkeley*
yasmeedai@berkeley.edu
- Post. 16 Against the Singularity of Conversion: "Breaking Bad," Marxist Materialism, and the Velocity Concepts of Social Change**
A fresh take on sociology, my paper explores acutely critiques of conversion narratives for their limbo-like recitations and recitations of liberalism that signal ongoing enactments rather than singular acts of political rupture and social rebirth.
Jawad Syedullah, *University of California, Santa Cruz*
jsyedull@scrc.edu
Dian, Rody W. Hildreth, *Southern Illinois University*
rody@siu.edu

Friday, April 13 at 2:40 pm**64-201 Modern Political Thought Posters**

- Post. 17 Building a Human Foundation: An Attempt by Machiavelli's Prince to Mold His People**
Machiavelli's Prince truly receives praise for his leadership in a classical Greek sense of bettering his people. Yet, there is security by enabling his subjects in this fashion; thus, this work looks at the influence of a Prince over his people.
Samuel Christian Sprunk, *Catholic University of America*
sprs23@gmail.com
- Post. 18 Tyranny, Identity, Class, and Revolution: Exploring the Social and Political Critique of Dostoevsky**
In a time of particular upheaval and uncertainty, Dostoevsky used literature to explore the impact of cultural and political theories, critique competing ideologies, and offer suggestions for solving the critical issues confronting Russian society.
Catherine H. Gilstrap, *Independent*
cngilstrap@gmail.com
- Post. 19 A Radical Contract: Pierre-Joseph Proudhon, John Locke, Aristotle, and Jean-Jacques Rousseau on Property**
This paper will analyze seminal writings on property from the history of political philosophy to demonstrate the surprising affinity that exists between this tradition and the thought of the anarchist Pierre-Joseph Proudhon.
Neil Allen Wright, *Northern Illinois University*
nawright@niu.edu
- Post. 20 Contributions to Hobbes, Locke, and Bentham: Foundations for the Modern Liberal State**
These thinkers revolutionized our views on the role and nature of reason and the place of the individual in society. Without understanding their contribution we cannot understand contemporary views of democracy, rights, and the state.
Lucie Adamick, *Catholic University of America*
ladamick@gmail.com
Disc., Sandra Irene Tommons, *University of Winnipeg*
sandratommons@gmail.com
- 71-2 On the Cutting Edge: New Latino Politics Research on Policy and Representation**
- Room** Sandburg 3 on the 7th floor, Fri at 2:40 pm
- 2:40 Chair, Vanessa Cruz, University of Michigan**
vcj@umich.edu
- 2:45 Local Latino Elected Officials' Leadership Behavior: Policy Positions and Contexts**
The paper examines a series of policy positions for Latino local elected officials, related to local immigration concerns and local policy issues.
Emily Farris, *Brown University*
emily_farris@brown.edu
- 3:00 Amnestia, Oshshik Bag, A Representative Look at the Immigration Reform and Control Act of 1986**
This paper examines the entire five-year process of the passage of the 1986 IRCA law, and compares what were considered to be the law's meritorious provisions of the time with the more recent branding of it as "amnesty" by conservatives.
Robert W. Sebarr, *University of Florida*
wrs2ncup@ufl.edu
- 3:15 Passive and Active Representation by Congressional Staff: The Effect of Latino Legislative Staffers on Latino Interest Bill Sponsorship**
Examines the relationship between the passive representation of Latino staffers in Congress and the sponsorship of Latino interest bills.
Walter C. Wilson, *University of Texas, San Antonio*
walter.wilson@utsa.edu

- 3:30 Coalition of Conditions: Diversity, Alliance, and Immigrant Mass Mobilization in New York City**
Latino (Mexican and Dominican) representation in a multiethnic racial mass mobilization in NYC.
Chris Zapeda-Molina, *University of Chicago*
cmz@uchicago.edu
- 3:45 Disc., Franklin C. Miller, Johns Brown University**
fmiller@jbu.edu
- 4:05 Audience Discussion**

Friday, April 13 at 4:35 pm

1-1 Public Attitudes and Perceptions about Climate Change (Co-sponsored with Environmental Politics and Policy, see 31-15, and Public Opinion, see 28-49)

Rooms Wilson on the 3rd floor, Fri at 4:35 pm
4:35 Chair, Sandy Marquart-Pyatt, Michigan State University
 marqua41@msu.edu

4:49 The Role of Values in Americans' Perceptions of Anthropogenic Climate Change
 Given the persistent discord over the issue of global warming, this paper investigates how values impact perceptions of scientific consensus about the issue, as well as how people form risk assessments about the costs of dealing with global warming.
Alexander Bass, University of Chicago
 bass@uchicago.edu

4:52 Core Values and Variation in Public Opinion on Climate Change
 We examine the impact of core values on climate change attitudes using data from the 2008-2009 ANES Panel Study. We expect that traditional values such as equality are associated with variation in support for action to combat global warming.
Rebecca Bromley-Trujillo, University of Kentucky
 rebky.bromley-trujillo@uky.edu
Kurt Alan Pyke, Michigan State University
 pykekurt@msu.edu

5:04 Science Literacy and Cultural Polarization in Climate Change Risk Perception
 Public opinion data showing that cultural polarization increases as science literacy and animosity increase.
Dan M. Kahn, Yale University
 dan.kahn@yale.edu
Donald Brannan, Washington University
 donald.brannan@wustl.edu

5:16 Better Informed or Better Engaged? Education, Knowledge, and Public Opinion about Climate Change
 Examines the role of education, policy knowledge, and partisanship in determining views about climate change.
Matthew Nowlin, University of Oklahoma
 mnowlin@ou.edu
Tom Rabovsky, University of Oklahoma
 rabovsky@ou.edu
Sarah Trause, University of Oklahoma
 sarah.trause.1@ou.edu

5:28 When Science and Ideology Collide: Elite Dissenters and Mainstream Skepticism in Public Health about Global Warming and Evolution
 I utilize repeated cross-sectional surveys, census-national data, and a survey experiment to argue that conservatives' doubts about global warming are a function of Republican rhetoric, but that evolution beliefs are unrelated to elite discourse.
Michael Tesler, Brown University
 michael_tesler@brown.edu

5:40 Disc., Ashlie B. Behloul, West Chester University of Pennsylvania
 abehloul@wcupa.edu
Disc., Sandy Marquart-Pyatt, Michigan State University
 marqua41@msu.edu

6:00 Audience Discussion

1-103 Roundtable: The Personal Vote: Then and Now (Co-sponsored with Legislative Institutions, see 42-101, and Legislative Campaigns and Elections, see 24-100)
Rooms Grant Park Parlor on the 6th floor, Fri at 4:35 pm
 The roundtable will discuss the personal vote in comparative and historical context, examine its influence in contemporary elections, and reflect on the influence of Chris Ferrehorn, and Fiorina's influential work on its 25th anniversary.

Chair Charles J. Finucchio, University of South Carolina
 finucchi@uscar.edu
Panelist Gary C. Jacobson, University of California, San Diego
 gjacobson@ucsd.edu
Erin Engstrom, University of California, Davis
 ejengstrom@ucdavis.edu
Miriam A. Golden, University of California, Los Angeles
 golden@ucla.edu
Scott W. Deshpande, University of California, San Diego
 swd@ucsd.edu
Bruce Cain, University of California, Berkeley
 bcain@econ.berkeley.edu
Merris F. Fiorina, Stanford University
 mfiorina@stanford.edu
John A. Ferrehorn, Stanford University
 ferjohn@leland.stanford.edu

1-104 Roundtable: Perspectives for the 2012 American Elections (Co-sponsored with Electoral Campaigns, see 22-100)

Rooms Spire Parlor on the 6th floor, Fri at 4:35 pm
 The roundtable features prominent scholars of American electoral politics. Among the topics panelists will address are political polarization, public opinion, voting behavior, party alignments, congressional races, and the presidential campaign.

Chair Steven E. Schier, Carleton College
 eschier@carleton.edu

Panelist Kathryn L. Pearson, University of Minnesota
 kpearson@umn.edu
Roger H. Davidson, University of California, Santa Barbara
 rohdj10@cox.net
Néel Kea, Florida International University
 rnk1@fiu.edu
David A. Hopkins, Boston College
 david.hopkins@bc.edu
Christopher Wlezien, Temple University
 wlezien@temple.edu
Sean M. Theriault, University of Texas, Austin
 seath@utmsi.utexas.edu

2-8 Parties' Policy Position-taking
Rooms Burnham 2 on the 7th floor, Fri at 4:35 pm
4:35 Chair, Jeffrey Kraus, Wagner College
 jkraus@wagner.edu

4:49 The Conditional Effect of Party Manifestos on the Ideological Image of Political Parties
 The paper tests two claims about how voters update their perception of parties' policy positions. Results show that electoral competitiveness are relevant only for parties who just gained votes. Furthermore, citizens tend to discount moderate platforms.
Pablo Fernandez-Vazquez, New York University
 pfv211@nyu.edu

5:00 Party Competition and Party Behavior: The Impact of Extreme Right-wing Parties on Mainstream Parties' Position on Globalization
 This paper studies the impact of extreme right-wing parties on mainstream parties' positions on multiculturalism and finds that the competition between mainstream parties and their policy-seeking behavior decide their positions.
Kyung Joon Han, University of Tennessee
 kha01@utk.edu

9-20 Party Policy Perceptions in Newfoundland and Labrador: Assessing Expert and Voter Survey Results from the 2011 Provincial Election
 We present the results of an expert survey and a voter survey on party policy positions which were conducted immediately prior to the 2011 provincial election in the Canadian province of Newfoundland and Labrador.

- Matthew Kerby, *Memorial University of Newfoundland*
kerbym@mun.ca
Kelly R. Blislock, *Memorial University of Newfoundland*
kblislock@mun.ca
- 5:40 **Disc.** Jeffrey Kraus, *Wagner College*
jkraus@wagner.edu
Disc. Steve B. Lenz, *Kutztown University*
lenz@kutztown.edu
- 6:00 **Audience Discussion**
- 3-5 **The Political Economy of Spillover Effects:**
Room Cretchill on the 3rd floor, Fri at 4:35 pm
4:35 **Chair,** Jeffrey Drope, *Morquette University*
jeffrey.drope@morquette.edu
- 4:40 **Trade, Technology, Diffusion, and Growth: A Network**
Representation of Technology Spillovers
This paper attempts to propose a more sophisticated model that addresses the structural trade mechanisms for technology spillovers across regions.
Hye-ryoung Jung, Embassy of the Republic of Korea
godreasejh@jmail.com
- 5:00 **Exports, Embargos, and Export-Political Determinants of**
Worker Realities in South-east Asia
This study attempts to explain the origins of policies which promote worker training in developing countries. This will help explain different levels of skills and technology in manufacturing across developing countries.
Derek R. Klog, University of Virginia
drk4v@virginia.edu
- 5:20 **Iran's Movement and Economic Development**
Since its occupation in April 2003, Iran has become a nexus of socioeconomic, managerial, political, and political problems. This is not much covered by the literature. This paper fills this gap.
Thamir M. Saleh, Independent Scholar
thamirsm@yahoo.com
- 5:40 **Disc.** Jeffrey Drope, *Morquette University*
jeffrey.drope@morquette.edu
- 6:00 **Audience Discussion**
- 4-27 **One Hand Washes the Other: The Political Intentions**
Behind the Provision of Public Goods
Room Clark 9 on the 7th floor, Fri at 4:35 pm
4:35 **Chair,** Brent Herrman, *Virginia Military Institute*
bherrmanb1@vmi.edu
- 4:40 **One for the Road: Voting for Public Goods in Ghana**
In this paper I investigate the impact of public goods on voter choice in Ghana, using an original panel dataset containing polling station election returns and information on changes to local road conditions throughout the country.
Robin Harding, New York University
robin.harding@nyu.edu
- 4:52 **The Lame-Duck Status in a Transition Regime: The Effects of**
Mandatory Retirement Age in China
The paper uses an original dataset to show that provincial leaders in China focus more on rent-seeking behaviors when they are approaching the mandatory retirement age of 65.
Derek Tai-wei Liu, University of California, San Diego
derek.tw1@gmail.com
- 5:04 **Patronage Contracts and Political Corruption: Evidence from**
an Original Source in Argentina
Using an original survey of 1200 public sector employees at the municipal level in Argentina, this paper investigates the political use of public employment.
Virginia Obveron, Columbia University
vo2130@columbia.edu
- 5:16 **The Impact of Market Expansion on Public Goods Provision:**
Evidence from Rural Punjab, Pakistan
Paragon politics in poor countries results in citizens with low bargaining power being excluded from public provision. The paper explores ways to increase citizens' bargaining power thus forcing patrons to channel public funds towards voting clients.
Mehmet Şhoral, London School of Economics
m.shoral@lse.ac.uk
- 5:28 **Political Curses: Political Curses of Local Leaders and Non-**
economic Public Goods Provision in China
The irregular rotation and promotion of local leaders as a tool of tight political control hampers local non-economic public goods provision in China. Under this setting, capable officials are often seen as political curses for local well-beings.
Feng Yang, Hong Kong University of Science and Technology
yangfeng@ust.hk
- 5:40 **Disc.** Mehmet Ulubatoglu, *Deakin University*
moulubat@deakin.edu.au
- 6:00 **Audience Discussion**
- 5-9 **Engaging in and Detecting Corruption and Electoral**
Fraud (Co-measured with Comparative Politics:
Developing Countries, see A-31)
Room Sandberg 3 on the 7th floor, Fri at 4:35 pm
4:35 **Chair,** Matthew S. Winters, *University of Illinois, Urbana-Champaign*
maw22@columbia.edu
- 4:40 **Testing for Fraud in Uganda's Presidential and Parliamentary**
Elections
In this paper, I use Benford's law to test for fraud in Uganda's Presidential and Parliamentary elections using county-level returns. Benford's law tests for fraud by comparing digit distribution in vote returns against an expected distribution.
Ryan Gibb, University of Konstanz
gibb.ryan@gmail.com
- 5:00 **A Cross-national Analysis of Strategic Signaling and Electoral**
Fraud
This paper by applying the conceptual apparatus developed in the previous analysis by Kalinin, Mebane (2011) for Russia, aims to test the presence of signaling games across different authoritarian regimes.
Kristi Odogovich Kalkus, University of Michigan
kalkuskr@umich.edu
- 5:20 **Disc.** Matthew S. Winters, *University of Illinois, Urbana-Champaign*
maw22@columbia.edu
- 5:40 **Audience Discussion**
- 6-10 **Comparative Party Organizations**
Room Salon 12 on the 3rd floor, Fri at 4:35 pm
4:35 **Chair,** Olesya Tkacheva, *RAND*
otkachev@rand.edu
- 4:40 **Party Organization in Context: Political Institutions and**
Leadership Structure and Process
This paper examines party legislative leaderships as a function of institutional and strategic context. I argue that leadership size (MPs involved in making party decisions) should vary with the number of extra-party positions a party can fill.
William B. Heiser, State University of New York, Binghamton
whheiser@post.binghamton.edu
- 4:55 **Integrity, Institutions, Party Organizations in Macedonia for**
Elite Advancement
This paper examines integrity organization as the strategically designed product of elites' efforts to create and harness collective action in support of their individual ambitions within a larger societal and institutional context.

- William B. Heber, State University of New York, Binghamton**
 wheller@post.harvard.edu
Olya Shvetsova, State University of New York, Binghamton
 shvetsova@gmail.com
- 5:40 Does Party Structure Affect Electoral Success? Center-right Party Organizations in Europe**
 Does the organizational structure of center-right European parties affect their mobilizational capacity and their electoral success? In this paper we address this question focusing on the understudied group of center-right parties in Europe.
Harris Mylonas, George Washington University
 mylonas@gwu.edu
Athanasios Roumelis, University of Sheffield
 a.roumelis@sheffield.ac.uk
- 5:25 Who Parties in Competitive Authoritarianism**
 This paper examines the formation of party organizations in quasi-democratic regimes. It develops a formal model of the top-bottom party building process and tests it using an original data set for Russia and Ukraine.
Oksya Tkacheva, RAND
 otkachev@rand.org
- 5:40 Disc., Jane Green, University of Manchester**
 jane.green@manchester.ac.uk
Disc., Oksya Tkacheva, RAND
 otkachev@rand.org
- 6:00 Audience Discussion**
- 7-9 Driven to Participate? Turnout Motivations in Comparative Perspective**
Room 1
 Deckum 3 on the 7th floor, Fri at 4:35 pm
Chair, Peter John Loewen, University of Toronto
 peter.loewen@utoronto.ca
- 4:35 National Service as Civic Education**
 This paper takes advantage of the natural experiments afforded by the termination of the French national service program to produce unbiased causal analyses of the effect of national service on a range of civic engagement measures.
Ryan Garcia, Rochester Institute of Technology
 ryangarcia@rit.edu
- 4:35 Making for Social Status: A Collective Action Field Experiment**
 A field experiment tests whether the promise of in-group admission induces higher turnout at a political rally than a control condition in which potential participants learn only about the purpose, location and timing of the event.
Gwyneth McClelland, Princeton University
 gmcclend@princeton.edu
- 5:10 How Costs and Incentives to Participate Affect Political Information and Incentive Voting: A Field Experiment**
Simulating Community Voting in San Francisco
 A randomized field experiment is embedded within a panel survey conducted before and after the 2011 San Francisco Municipal Election. A 2x2 treatment design tests the effect of costly and incentivized participation on information acquisition.
Victoria A. Shvachkin, New York University
 vts281@nyu.edu
- 5:25 Pre-electoral Coalitions and Voter Turnout**
 The presence of a pre-electoral coalition increases turnout in parliamentary elections.
Erik H. Vilimain, DePaul University
 evilman@depaul.edu
- 5:40 Disc., David Brockington, University of Plymouth**
 david.brockington@plymouth.ac.uk
Disc., Peter John Loewen, University of Toronto
 peter.loewen@utoronto.ca
- 6:00 Audience Discussion**
- 5-6 Economic and Fiscal Policies in a Time of Crisis**
Room 2
 LaSalle 2 on the 7th floor, Fri at 4:35 pm
Chair, Miguel Glatzer, La Salle University
 glatzer@lasalle.edu
- 4:40 The Impact of Fiscal Policy on Economic Activity over the Business Cycle: Evidence from a Threshold VAR Analysis**
 This study analyzes quarterly German data from 1976-2009 in a threshold SVAR to test whether the size of the business cycle matters for the effects of fiscal policy shocks on GDP. We find that fiscal multipliers are larger in times of recessions.
Aaja Baum, University of Cambridge
 ab527@cam.ac.uk
Georg Bernh Koester, Bundesbank, Denmark
 georg.koester@bundesbank.de
- 5:00 Politically Costly or Costless? The Rise of Shareholder Value Investors in France, Germany, Italy and Spain**
 This paper investigates the influence of important domestic institutional features on inward capital flows from shareholder value-oriented institutional investors in countries unexposed to the shareholder value mantra.
Nicolas Geyer, Warwick Business School
 nicolas.geyer@wbs.ac.uk
Reiko Vahlbrock, University of Warwick
 r.vahlbrock@warwick.ac.uk
- 5:20 European Fiscal Solidarity: An EU-wide Optimal Income Tax Approach**
 In this paper we simulate an optimal EU-wide income tax. Based on the implied cross-country transfers we measure the current extent of EU fiscal solidarity and show possible winners and losers from an optimal EU-wide income distribution.
Laura Seelkopf, Jacobs University
 l.seelkopf@jyu.de
Hongyan Yang, Jacobs University
 h.yang@jyu.de
- 5:40 Disc., Miguel Glatzer, La Salle University**
 glatzer@lasalle.edu
- 6:00 Audience Discussion**
- 9-9 Protest Mobilization and Democracy in Latin America**
Room 2
 Salon 6 on the 3rd floor, Fri at 4:35 pm
Chair, Eric Heitschberg, American University
 berntner@american.edu
- 4:40 Local Coalitions to Fight Corruption in Democratization**
 Since 2006, Peru has experienced rising conflict in local government. Using a contentious politics framework, we examine a series of these disputes, the role new participatory mechanisms play in them, and the implications for Peruvian democracy.
Gary Bland, RTI International
 gbland@rti.org
Luis Chirinos, OCECO
 lchirinos@oceco.org.pe
- 4:51 Politics beyond Parties: Non-electoral Modes of Right-wing Political Activism in Latin America**
 This paper compares non-party political activism by right-wing actors in various Latin American countries to understand how/whether the non-partisan Right can contribute to democratic development in the region.
J. H. Bowen, Saint Louis University
 jbowen3@slu.edu
- 5:04 The Danger of Ethnic Coalitions on Benefits of the Struggle for Territorial Autonomy in Bolivia**
 Territorial autonomy has become a prominent issue for Bolivian indigenous groups in recent years because indigenous organizations have increased militancy in reaction to the state's attempted appeasement of previous demands.
Katja Kuhn, George Washington University
 katiekuhn37@gmail.com

- 3:36 **The Explosive Combination of Rising and Inefficient Local Bureaucracy: Evidence from Local and Societal Protest in Peru**
We demonstrate that greater effectiveness of local bureaucracies to spend their budgets for public investment can reduce the occurrence of these societal protests.
Aldo Bernardo Paez, *University of Houston*
apaezco@mail.uh.edu
Cynthia McClintock, *George Washington University*
mcclinc@gwu.edu
- 5:28 **Parties, Elections, and Social Protest in Latin America**
This paper considers the importance of individual party's electoral representation in explaining protests in Latin America. It shows that countries experience more anti-government protests when the opposition parties are strong and institutionalized.
Yen-Pin Su, *University of Pittsburgh*
yos5@pitt.edu
- 5:48 **Disc., Politics Area, University of Missouri**
apccm@missouri.edu
Disc., **Carole Elizabeth Building, University of Colorado, Boulder**
carole.building@colorado.edu
- 6:00 **Audience Discussion**
- 9-19 **Social Capital and Civic Engagement in Latin America**
Room 4:35 **Handing 4 on the 7th floor, Fri at 4:35 pm**
Chair, **Julianj. Arevalo, Universidad Externado de Colombia**
julianj.arevalo@uexternado.edu.co
- 4:49 **Satisfactions for the State: The Effect of the National Coffee Federation on Behaviors and Attitudes in Sub-national Colombia**
In this paper, I demonstrate that citizens living in areas with a corporatist protective org. on average, more satisfied with the provision of local services, but at the same time, less likely to engage in traditional forms of political participation.
Brian Matthew Fraughton, *Vanderbilt University*
bmfra@vanderbilt.edu
- 5:00 **Understanding Social Capital: An Empirical Study of the Instrumental Value of Social Capital in the Individual and to a Group**
This study uses census data and interviews from 58 families in Rio de Janeiro to assess the value of social capital, which turns out to have different meanings to the individual and to the group. Putnam and Bourdieu may be right at the same time.
Bryan C. Williams, *Mercer University*
williams_b@mercer.edu
- 5:20 **The Dark Side of Social Capital: The Interactive Role of Interpersonal Trust and Trust in Law Enforcement as Predictors of Support for Vigilante Justice**
Counter to a vision of interpersonal trust as a universally positive asset for democracy I present evidence for the interactive effect of this variable with distrust in law enforcement as determinants for support for vigilante justice.
Dante Lizumbe-Columa, *Vanderbilt University*
danielmhn@gmail.com
- 5:40 **Disc., Kelly Elizabeth Boy, Seattle University**
boyk@seattleu.edu
Disc., **Tara N. Parsons, University of Missouri**
tbp72@mizzou.edu
- 6:00 **Audience Discussion**
- 10-19 **The Political Influence of the Media in China (Co-sponsored with Mass Media and Political Communication, see 29-25)**
Room 4:35 **LeSalle 1 on the 7th floor, Fri at 4:35 pm**
Chair, **Karl Kallenbacher, University of Akron**
kkb@uakron.edu
- 4:49 **Mobile Social Networks: Mobile Phones and Migrant Workers in China**
We explore how mobile phones help create and maintain social networks of migrant workers in China. Using both national level survey data and interviews, we investigate the social and political implications of migrant workers' mobile social networks.
Don Chen, *University of Kansas*
don.chen@ku.edu
John James Kennedy, *University of Kansas*
kennedyj@ku.edu
- 5:00 **The Political Effects of Internet Rumors and Rumor-Reduction in China**
This experimental project examines how internet rumors in China and official efforts to rebut rumors influence people's trust and evaluation of the government.
Rolfeng Huang, *University of California, Merced*
rhuang24@merced.edu
- 5:29 **Corruption Media, under Authoritarianism: How Does Mass Media Influence Judicial Decisions in Post-Mao China**
Drawing upon a survey conducted in the judicial system in China, this study examines the incentives, constraints and dynamism behind the increasingly popular court-media interactions and the implications of that interplay on the political regime.
Xinjuan Yan, *University of Hong Kong*
xyan@hku.hk
Haohan Chen, *University of Hong Kong*
peeter453@gmail.com
- 5:40 **Disc., Terry Nichols Clark, University of Chicago**
tnclark@uchicago.edu
- 6:00 **Audience Discussion**
- 10-19 **Partisanship and Political Behavior in Asia (Co-sponsored with Voting Behavior, see 25-23)**
Room 4:35 **Salon 8 on the 3rd floor, Fri at 4:35 pm**
Chair, **Yu Wang, Chinese University of Hong Kong**
wangyu@cuhk.edu.hk
- 4:40 **Identity and Interest in the 2008 Presidential Election in Taiwan**
This paper examines the relationship between economic interest and social identity in the choice of party and candidates.
Eunju Choi, *Korea University*
eunju.choi@gmail.com
Hyunk Yong Kwun, *Korea University*
hkwon@koes.ac.kr
- 4:51 **The Effects of Political Participation on Political Efficacy: An Analysis of China's 2008 Survey on Self-governance at the Village Level**
This study treats political efficacy as the dependent variable and political participation independent variable to examine the empowering effects of participation on efficacy in the context of China's semi-competitive village elections.
Xiaoyi Hu, *Illinois State University*
xhu@ilstu.edu
Ye-Yu Wang, *Illinois State University*
tywang@illinoisstate.edu
- 5:04 **Sources of Presidents' Distrust in South Korea**
South Korea's impeachment experience illustrates how electoral politics and partisan status affect the citizen's perception of a leader's impeachment.
Changkuk Jung, *State University of New York, Geneseo*
jungchki@geneseo.edu

- 5:16 **Institutions, Paths, and Crises: The Contextual Determinants of Economic Volatility in East Asia**
We examine economic volatility in eight East Asian countries, focusing on the political context that conditions economic accountability.
Seonghui Lee, *Rice University*
seonghui.lee@rice.edu
Nick Lin, *Rice University*
nlin@rice.edu
- 5:28 **Does Mobility Undermine Electoral Accountability? Retrospectively, Voters Assess International Migration**
In this paper, I use an original dataset from the Philippines to investigate how migration conditions the extent to which citizens reward or punish incumbent governors for their performance.
Yoon-Ah Oh, *Korea Institute for International Economic Policy*
oh.14h@kiep.edu
- 5:40 **Disc., Nathan F. Hahn, *Academia Sinica***
nhahn@gate.sinica.edu.tw
- 6:00 **Audience Discussion**
- 12-6 **Shifts in Turkey's Domestic and Foreign Policies**
Monday, 7 on the 7th floor, Fri at 4:35 pm
4:35 **Chair, Brian Mello, *Muhlenberg College***
bmello@muhlenberg.edu
- 4:48 **An Army in Retreat: Implications of the Turkish Military's Retreat for Democracy**
This paper analyzes the Turkish army's declining power through the lens of domestic factors. This paper argues that Turkey's harmonization process with the EU does not provide a complete explanation to Turkey's changing civil-military relations.
Ayca Arslan, *University of Texas, Austin*
ayca_arslan@yahoo.com
- 4:51 **'Strategic Depth': Turkey's New Foreign Policy in the Middle East Since 2002**
This paper seeks to analyze the dramatic changes in Turkey's foreign policy and global strategy in the past decade, and to assess Turkey's potential as a rising regional and international power.
Jana Jabbar, *Science Po, Paris*
jjabbar.jana@gmail.com
- 5:04 **Understanding Changes in Foreign Policy of Countries: The Turkish Case**
In this study I adopt a framework based on Gunnerson's model to explain foreign policy change in Turkey. The study demonstrates that change took place as a consequence of the joint effects of external, domestic and individual factors.
Kalle B. Kanat, *Penn State University, Erie*
bbkanat@gmail.com
- 5:16 **Changes in Turkish Foreign Policy**
Turkish foreign policy has shifted from its long-standing direction towards the West. In exploring the reasons for this change, I will contend that they are motivated by the changes to the structure of the international system and domestic factors.
Yasemin Cihik Levit, *Fachin Institute of Technology, SUNY*
yasemin_levine@fityc.edu
- 5:28 **Religion and Ethnonationalism: Turkey's Kurdish Issue**
Islam is assumed to be incompatible with ethno-nationalism, can we explain the fact that some Islamic groups in Turkey have embraced an ethnonationalist attitude, while the secular Kurdish groups adopted a more religious discourse?
Zeki Serkan Bilken, *University*
swigil@bilken.edu.tr
- 5:40 **Disc., Sarah F. Flecker, *American University***
sf2291@student.american.edu
- 6:00 **Audience Discussion**
- 13-9 **Economic Policy in Post-Communist Regimes**
Monday on the 3rd floor, Fri at 4:35 pm
4:38 **Chair, Eugene Radin, *Mississippi State University***
eradin@pepa.msstate.edu
- 4:40 **Investment and Local Economic Development: Realized Investment in Serbian Municipalities**
A cross-sectional time-series analysis of Serbia's municipalities for 2000-2010 examines how imported realized investment responds to economic determinants, municipal expenditures across policy areas, and heterogeneous populations.
Lazar G. Anguelov, *Florida State University*
l208d@my.fsu.edu
- 4:52 **Chicago in Santiago and Yerevan in Moscow: The Theory and Practice of Neoliberalism**
This paper compares the neoliberal reforms in 1990s Chile and postcommunist Russia, arguing that developments in modern economic theory contributed to their legitimacy while successful implementation requires a period of non-democratic government.
Olivier Hevan, *Harvard University*
hevan@hs.harvard.edu
- 5:04 **Transition After Communism: Was It Over Before It Began?**
What determines the extent and success of economic reform in postcommunist Europe and Asia? This paper considers two models, one path-dependent, the other geographic, in the search for a more definitive answer to this important question.
Philip F. Huscov, *Purdue University*
phuscov@purdue.edu
- 5:16 **Political Prerequisites of Russian Economic Development**
We analyze political prerequisites and possibilities of application of the concept of constitutional reform in the 21st century Russia: electoral transparency, returning to the elections of regional governors, media-reforms.
Rustem Kurzeev, *Saint University of Higher School of Economics*
rustem@hshe.ru
Sergey Shuglik, *Institute for Applied Economic Studies*
sergey@shuglik.ru
- 5:28 **The Migration Effect of EU Enlargement: The Case of Poland**
Paper analyzes the effect of migration on various regions and industries in Poland. It account for regional competitiveness and kinship ties among Polish migrants throughout the European Union.
Martha Thomas, *University of Vermont*
Martha.Thomas@uvm.edu
- 5:40 **Disc., Eugene Radin, *Mississippi State University***
eradin@pepa.msstate.edu
Disc., Nicholas C. Wheeler, *Brigham Young University*
nicholas_wheeler@byu.edu
- 6:00 **Audience Discussion**
- 14-9 **The Natural Resources Curse**
Monday 4 on the 7th floor, Fri at 4:35 pm
4:35 **Chair, Kevin M. Morrison, *Cornell University***
kmorrison@cornell.edu
- 4:48 **What Determines the Severity of the Dutch Disease?**
How do institutions that exist at the time of resource discovery affect the severity of the Dutch Disease? I identify two causal mechanisms that moderate the effects of resource rents on the domestic economy.
Jonas Bente, *University of Minnesota*
bentej@2@umn.edu
- 4:58 **Condition and Vote: Does Expansion Voted in LED and Rent-supporting Tax Policies in Latin America?**
Do natural resources endowment determines institutional and policy outcomes? The paper aims to explore variation in the use of tax and regulatory policies implemented by leftist government in Latin America in booming natural resources sectors.
Carol Luis Freytes Frey, *Northwestern University*
c-freytes@northwestern.edu

- 5:30 **A New Type of Resource Curse? Effect of Pipelines on Development and Regime Change**
Establishing resource pipelines to a region comes with a series of changes in the economic and political spheres. This paper attempts to explore if hydrocarbon energy pipelines have a particular effect on countries that they pass through.
Ruehao Kaya, *University of Florida*
rkaya@ufl.edu
- 5:35 **Oil Production and Public Service Rollback in Saudi Arabia's Regions**
This paper uses sub-national data on Saudi Arabia to test the hypothesis that the availability and quality of public services in the resource-producing regions of a country should be better than the non-resource producing regions.
Nisab Mazheri, *University of Washington*
nimah@u.washington.edu
- 5:40 **Disc., Kevin M. Morrison, Cornell University**
kmorrison@cornell.edu
Disc., Natascha Simons Neudorfer, Ludwig-Maximilians-Universität, München
natascha.neudorfer@lmu-muenchen.de
- 6:00 **Audience Discussion**
- 15-11 **Politics of Preferential Trade Agreements**
Room LaSalle 4 on the 7th floor, Fri at 4:35 pm
- 4:35 **Chair, Robert J. Franzese, University of Michigan, Ann Arbor**
franzese@umich.edu
- 4:40 **The Economic Underpinnings of FTAs in the Asia-Pacific**
Are preferential trade agreements (PTAs) in the Asia-Pacific merely a political phenomenon with no economic basis, as some critics say? This paper focuses on tariff barrier elimination in Asian PTAs and investigates their economic determinants.
Mark S. Manger, *London School of Economics*
m.s.manger@lse.ac.uk
- 5:00 **Preferential Trade Agreements, Trade Diversion, and Militarized Conflict**
In this paper, I examine how potential trade diversion associated with preferential trade agreements (PTAs) affects militarized conflict between PTA members and non-members.
Timothy M. Peterson, *Oklahoma State University*
timothy.peterson@okstate.edu
- 5:20 **The Political Economy of North-South Preferential Trade Area Agreements: Examining the Nexus of Trade Industry, Trade with FTA Formation, and Select ASEAN Plus Three (USA, Japan, and China) Economies**
The research aims to further understanding of the political economy reasons for proliferation of Preferential Trade Agreements; its repression on multilateralism and the public policy implications under the framework of Regeneration of production.
Saeed Qadir, *Ministry of Commerce*
saeed.qadir@ecg.edu
- 5:40 **Disc., Robert J. Franzese, University of Michigan, Ann Arbor**
franzese@umich.edu
- 6:00 **Audience Discussion**
- 15-20 **Trade Policy, Divergent Interests and Distributive Consequences**
Room Mcintosh Taylor on the 6th floor, Fri at 4:35 pm
- 4:35 **Chair, Dong-Han Kim, Korea University**
dskim71@korea.ac.kr
- 4:40 **Economic Relations, South-South Cooperation and Unequal Exchange**
In 2009, China has become South Africa's main trade partner. This presentation will highlight the political dynamics of this burgeoning economic relationship.
Vincenzo Vincenzi, *Chatham House*
darcia.vincenzi@gmail.com
- 5:00 **Power over Profits, Workers, Wages, and International Trade**
Workers do not automatically benefit from international trade policies that benefit their industry. Labor market imperfections and labor's bargaining power determine the degree to which an increase in industry profits leads to an increase in wages.
Adam Dean, *University of Chicago*
adamdean@uchicago.edu
- 5:10 **From the Global to the Local: The Effects of International Trade Exposure on the Politics of Metropolitan Areas**
I examine how international trade exposure shapes political conditions in U.S. metropolitan areas. This affects the types of taxes and public spending across local governments, subsequently impacting on the fundamentals of urban economic growth.
Andrew M. Luczak, *University of Minnesota, Twin Cities*
luczak008@umn.edu
- 5:40 **Disc., Wen-yang Chang, Claremont Graduate University**
weyangc@gmail.com
**Disc., Qiang Zhou, Shanghai University of Finance and Economics
jeanjin@163.com**
- 6:00 **Audience Discussion**
- 16-10 **New Frontiers in Divergent Theory**
Room Sandburg II on the 7th floor, Fri at 4:35 pm
- 4:35 **Chair, Ross Miller, University of Nebraska, Lincoln
rmiller10@unl.edu**
- 4:40 **The Costs and Consequences of Foreign Military Intervention for Political Leaders, Resignation and EMB**
Leader resignation is a largely under-researched political event. This paper focuses on one potential factor in leader resignation, interstate uses of force, analyzing the impact of uses of force on both initiating and targeted leaders.
Norrin Fereny, *University of Tennessee, Knoxville*
nfereny@utk.edu
- 5:00 **Domestic Political Problems and Interstate Peace**
Extant research is inconclusive regarding the relationship between domestic problems and foreign policy actions. We argue that this ambiguity is caused by a failure to distinguish between rally and competence mechanisms for conflict and cooperation.
Mark Searns, *Florida State University*
msearns@fsu.edu
Brian Benjamin Crisher, *Western Michigan University*
bcrisher@global.net
- 5:20 **Up, Down, Left, Right: When Homophobes are Targets of Terror**
Develops a rational expectations theory and empirical test of terror targeting.
Jeffrey R. Weber, *Duquesne College, Dublin*
weberjr@dc.edu
Christopher Ian Brylart, *Duquesne College, Dublin*
brylartc@dc.edu
- 5:40 **Disc., Ross Miller, University of Nebraska, Lincoln
rmiller10@unl.edu**
- 6:00 **Audience Discussion**
- 17-3 **Human Security**
Room Kinball on the 3rd floor, Fri at 4:35 pm
- 4:35 **Chair, Marc C. Pafoog, Valdosta State University
cpafoog@valdosta.edu**
- 4:40 **Humanitarian Intervention and Public Health**
Under what conditions does humanitarian intervention promote human security? This paper elucidates the conditions under which intervention may promote public health, and the mechanisms by which this occurs.
Nathaniel Harris, *Duke University*
nathaniel.harris@duke.edu

9:00 **Truth and Justice: Establishing Accountability for War Crimes and Crimes against Humanity in Africa**
 Debate on the appropriate mechanism dealing with crimes against humanity in Africa has largely focused on either amnesty or justice. To reconcile the weaknesses of the two approaches, the paper proposes a hybrid model balancing both mechanisms.
 Kofi Nwa-Papa, *Ohio Northern University*
 k-nwa-papa@onu.edu

5:20 **Human Security as Ambivalent Construct of Humanitarian Intervention, its Application and Practice: War for Justice, War for State or War for People**
 This paper discusses the normative status of the concept of Human Security in customary international law.
 Ya-wei Tsai, *National Chung Cheng University, Taiwan*
 ytsai1@gmail.com
 Szu-hsien Lee, *National Chung Chi University*
 bnbnslee@gmail.com

5:40 **Disc., Marc G. Pufong, Valdosta State University**
 mpufong@valdosta.edu
Disc., Laura Sjoberg, University of Florida
 laura@waxsjoberg.com

6:00 Audience Discussion

17-10 **The Flip Side of (the) "COIN"**
 Room LaSalle 3 on the 7th floor, Fri at 4:35 pm
 4:35 **Chair, Philip Potter, University of Michigan**
 pblp@umich.edu

4:40 **Counterintelligence Theory & Practice for the 21st Century: An American Approach**
 This paper argues that the current model of counter-intelligence, based on the "oil spot" strategy, may no longer be applicable in a post-9/11 strategic environment.
 Sidney Thomas Ellington, *University of Oklahoma*
 sid.ellington@ou.edu

4:52 **Learning and Counterintelligence: The Case of C. E. Callwell and the Second Boer War**
 A new account of learning in counterintelligence, based on a pluralist theory of foreign policy learning. I evaluate the account against a historical case: C. E. Callwell and the Second Boer War.
 Joseph MacKay, *University of Toronto*
 joseph.mackay@utoronto.ca

5:04 **Floundering into Smaller Pieces: the Military and the Failure of U.S. Counterintelligence**
 This paper diagnoses the failure of COIN in U.S. strategy over the past 30 years, arguing that population-centric approaches misunderstand the importance of local social structures in shaping actor incentives.
 Jonathan Ober, *University of Chicago*
 jonathan.ober@gmail.com

5:16 **An Assessment of White of Government Approaches to Counter Guerrilla, Historical Precedent, Prospects, and Outcomes**
 Study seeks to examine White of Government approaches to irregular warfare in historical and contemporary counterinsurgency, additionally, the applicability of lessons learned from previous conflicts to contemporary conflicts will be analyzed.
 Scott Emison, *United States Military Academy*
 scott.emison@usma.edu

5:28 **The Political Transformation of Violent Opposition Movements**
 Why do insurgent movements abandon violence and pursue their goals through political participation? I argue that potential conflict within an insurgency itself is a key factor behind whether a political transformation occurs and how enduring it is.
 Bonnie Weir, *University of Illinois, Urbana-Champaign*
 bw2in@illinois.edu

9:40 **Disc., Madhup Abal, University of Maryland**
 madhup@umd.edu
Disc., Philip Potter, University of Michigan
 pblp@umich.edu
 6:00 Audience Discussion

18-22 **Rivalry and Conflict**
 Room: Salon 5 on the 3rd floor, Fri at 4:35 pm
 4:35 **Chair, David Dreyer, Lehigh-Rhyme University**
 ddreyerda@msu.edu

4:40 **Ready Triangles: The Implications of Regional Competition on Dynamics between Asymmetric States**
 Utilizing spatial modeling techniques for the Correlates of War data, we determine that ongoing rivalry increases the likelihood that dempods by powerful states are resisted by weak states in avoid looking weak regionally.
 Michael A. Allen, *University of Missouri, Columbia*
 allenmi@missouri.edu
 Sam R. Bell, *Kent State University*
 sbell3@kent-state.edu
 K. Chad Clay, *State University of New York, Binghamton*
 kelleyf@binghamton.edu

5:00 **Cybernetic and Rivalry: The Dynamics of Cyber Conflict Between Antagonists, 1978-2011**
 Deterrence and regionalism should be expected in cyber conflict, counter-intuitive to conventional wisdom. The research exhaustively collects information on cyber attacks in the last decade to delineate patterns of cyber war.
 Samuel Bassett, *University of Illinois, Chicago*
 sbassett@gmail.com
 Brandon Valeriano, *University of Illinois, Chicago*
 bvaler@uic.edu
 Ryan Christopher Munson, *University of Illinois, Chicago*
 rmunson@uic.edu

5:20 **The Ideological Utility of a Min-Max Conceptualization of Interstate Rivalry**
 This paper unifies conceptualizations of interstate rivalry along a min-max continuum in which the empirical coverage of cases decreases as one moves from the minimal conceptualization to the maximal (or ideal-type) conceptualization.
 David Dreyer, *Lehigh-Rhyme University*
 ddreyerda@msu.edu

5:40 **Disc., Sam R Bell, Kent State University**
 sbell3@kent-state.edu
Disc., David Dreyer, Lehigh-Rhyme University
 ddreyerda@msu.edu
Disc., Brandon Valeriano, University of Illinois, Chicago
 bvaler@uic.edu
 6:00 Audience Discussion

19-11 **Competition and Conflict**
 Room: Dearborn 2 on the 7th floor, Fri at 4:35 pm
 4:35 **Chair, Carmelo Lauro, University of Haifa**
 clauron@uli.haifa.ac.il

4:40 **Rivalry, Mediations and the Competition for Influence**
 Why do states engage in symbolic competitions over issues of little material interest in them? This paper shows that states go against their immediate interests in order to gain influence and a voice within the international system.
 Joslyn Bamber, *University of California, Los Angeles*
 joslyn_b@yahoo.com

4:52 **Civil War, Monopoly of Violence, and the Prospect for State-Building**
 This study examines how the outcomes of civil war influence post-conflict state-building.
 Sang Ki Kim, *University of Iowa*
 sangki.kim@uiowa.edu

- 5:04 **In-Country Land Use, Forests, Revenue, and the Verdicts of International Examination**
This paper argues that, whereas autocracies often pursue expansion into nearby population centers seeking their material benefits, democracies usually reject such population out of fear of the domestic costs of their assimilation.
Richard Mears, *University of Notre Dame*
rmears@gmail.com
- 5:16 **Conflict Dynamics in Mistrusted Mediators: Escalation, Issue Salience, and Path Dependence**
Do certain mistrusted conflicts exhibit path-dependent escalatory dynamics? I argue in the affirmative; the overall salience of the contested issue plays a key role. Preliminary results using a simultaneous equation setup are supportive.
Shawna K. Metzger, *University of Pittsburgh*
skm29@pitt.edu
- 5:28 **The Social Logic of Iranian Nuclear Ambitions: Consequences for U.S. Foreign Policy**
How can the U.S. prevent a nuclear-armed Iran? This paper expands the causal mechanisms of the norms model to explain the normative motivation for why states acquire nuclear weapons and develops policy prescriptions for how U.S. can prevent a nuclear-armed Iran.
Michelle Murray, *Bard College*
mmurray@bard.edu
- 5:40 **Disc., Russell Blittes, Brigham Young University, Hawaii**
rblittes@byuh.edu
Disc., David Beale, Purdue University
dbeale@purdue.edu
- 6:00 **Audience Discussion**
- 20-7 **Regime Formation and Development**
Room 5 on the 7th floor, Fri at 4:35 pm
4:35 **Chair, Jason Brzezek, Lawrence University**
jason.brzezek@lawrence.edu
- 4:40 **Strategy, Uncertainty, and Cooperation**
I show in this paper that the intricate interaction between noise and uncertainty in the objective environment, and each's strategic incentive to conceal information shapes the prospect for cooperation.
Jin Chen, *University of Colorado, Boulder*
jinc@colorado.edu
- 4:55 **Negotiating Justice for the World?: The Role of Power and Inequality in the Drafting of the ICC Statute**
This paper discusses the unique structure of the Rome conference, convened to finalize the ICC statute. Contrary to conventional wisdom the paper argues that inequality and power pervaded the negotiations and affected its outcome significantly.
Anne Holtboef, *University of Chicago*
aholtboe@uchicago.edu
- 5:10 **Climate Change: The Origins and Operation of Regmented Governance**
A theoretically informed analysis of the institutional development of the climate change regime, relying on elite interviews and primary documents.
Alexander Orudraka, *Princeton University*
orudraka@princeton.edu
- 5:25 **The Structure and Process of Institutional Design in Primary Commodity Markets**
Intergovernmental organizations have addressed the commodity problem in several markets, but only a few have resulted in the formation of IOs. Three logistic regression models are used to explain the formation and design of commodity organizations.
James David Timberlake, *University of New Mexico*
jtimber@unm.edu
- 5:40 **Disc., Jason Brzezek, Lawrence University**
jason.brzezek@lawrence.edu
Disc., Dong Moon, Kyung Hee University
dmoon@khu.ac.kr
- 6:00 **Audience Discussion**
- 21-5 **The Formation of Ethnic Attitudes Towards Cooperation and Contestation**
Room Clark 7 on the 2nd floor, Fri at 4:35 pm
4:35 **Chair, Alyson M. Lowe, Carlow University**
amlowe@carlow.edu
- 4:40 **A Study of National Loyalty and the Corrosion of Its Bonds**
This paper expounds upon the complexities of loyalty, the state's role in fostering national disloyalty through betrayals of its own, and the failure to cultivate a society of citizens rather than individuals.
David Finquel, *Indiana University*
david.finquel@indiana.edu
- 4:55 **Electoral Regimes, Nation Building, and the Salience of Ethnic Identity**
This cross-national study argues that proportional representation can work on even the individual level to shape citizens' self-identification in a way that is potentially productive and "nation-building."
Eric S. McLaughlin, *University of Redlands*
eric_mclaughlin@redlands.edu
- 5:10 **Ethnic Attitudes in the Balkans: Evidence for Group Threat, Contact Theory, or Something Else**
Reports analysis of an original multi-country Balkan survey based from in-person interviews. The paper models individual and contextual variation in attitudes toward various ethnic groups in ten theories of intergroup relations.
Kieran Edmund Peshkepla, *University of Kentucky*
kripeshkepla@yahoo.com
D. Stephen Voss, *University of Kentucky*
dvoss@uky.edu
- 5:25 **Nation's Got Alone: Group Cooperation among Ethnic Minorities, 1933-1998**
This paper explores how cooperation among ethnic minorities in Xinjiang, China changes over a period of thirty-three years.
Alissa L. Quarinti, *George Washington University*
quarinti@gwu.edu
- 5:40 **Disc., Jose Angel Gutierrez, University of Texas, Arlington**
JGutierrez@uta.edu
- 6:00 **Audience Discussion**
- 22-7 **Money in Campaigns**
Room Logan on the 1st floor, Fri at 4:35 pm
4:35 **Chair, Donald M. Gooch, Arkansas Tech University**
dgooch@atu.edu
- 4:40 **Qaddafi, Queen, Builders, Politicians, and Election Finance in India**
Politicians in developing countries often use an illicit means of financing elections. This paper uses the case of India to examine the role the real estate sector plays as a conduit for off-the-books campaign contributions.
Derek Kapar, *University of Pennsylvania*
dkapar@sas.upenn.edu
Milton Valbrun, *Columbia University*
mv2197@columbia.edu
- 5:00 **Individual Campaign Contributions and Their Effects in the 2008 Presidential Nominating Context**
Using data from both the Democratic and Republican presidential nominating campaigns of 2008, this paper examines the interrelationship of campaign contributions, television advertising, media coverage of the candidates, and public opinion.
Sarah Niebler, *University of Wisconsin, Madison*
sniebler@wisc.edu

<p>5:29</p>	<p>Citizen United, States Divided: Evidence from Gubernatorial Elections, 1977-2010 In this paper, we estimate the impact of the Citizen United decision by exploiting the variation in state-level corporate bans and disclosure laws and their effect on gubernatorial campaign spending and tone. Douglas Spencer, <i>University of California, Berkeley</i> dspencer@berkeley.edu Abby Wood, <i>University of California, Berkeley</i> abbywood@gmail.com</p>	<p>of five response types are examined: denial, counterattack, counterattacking, justification, and silence. Stephen E. Craig, <i>University of Florida</i> scraig@allu.edu Pauline Rippere, <i>University of Florida</i> rippere@ufl.edu Marissa Grayson, <i>Samford University</i> mgrayson@samford.edu</p>	
<p>5:40</p>	<p>Disc., Clifford Brown, <i>Union College</i> brownc@union.edu Disc., Connor M. Dowling, <i>Yale University</i> connor.dowling@yale.edu</p>	<p>4:51</p>	<p>The Cadillac, the Member-in-Law, and the Veil: How Campaign Finance Affects Ambivalence on Direct Democratic Choices What induces ambivalence in citizens facing direct-democratic votes? Our paper scrutinizes campaigning effects on ambivalence, and shows that campaign context strongly affects conflictive values. Alessandra Nati, <i>Université De Genève</i> alessandra.nati@unige.ch</p>
<p>6:00</p>	<p>Audience Discussion</p>	<p>5:04</p>	<p>TV Election Campaign and Public Opinion Changes: Does Watching TV Change an Individual's Opinion about Immigration Immigration policy has emerged as a salient and contentious issue in American politics. Thus, this paper attempts to identify the effects of Republicans' opinion on immigration issue via TV election campaign during 2008 presidential election period. Jeeyoung Park, <i>State University of New York, Stony Brook</i> Jeeyoung.Park@stonybrook.edu</p>
<p>23-14 Room</p>	<p>Context, Race, and Turnout Buckingham on the 5th floor, Fri at 4:35 pm</p>	<p>5:16</p>	<p>Issue Campaigns in the 2006 Mexican Presidential Elections: The Amplifying and Blunting Effects of Partisanship on Agenda Setting and Issue Priming In a three-party system, each candidate campaigns on their best unique issue. In this paper I explore the effect that issue appeals had on perceived issue importance and issue voting in the 2006 Mexican presidential election. Angel Saavedra Clamero, <i>Clarkson University</i> asaaved@clarkson.edu</p>
<p>4:35</p>	<p>Chair, John A. Grummel, <i>Upper Iowa University</i> grummel@uiu.edu</p>	<p>5:28</p>	<p>Men: Presidential Campaign Changes Conservative Voters' Ideologies I use NES monthly panel data to show how conservative voters' issue positions evolved during presidential campaigns, through a comparison of ideological changes before and after presidential election. Janyan Zou, <i>Georgia State University</i> jzou5@student.gsu.edu</p>
<p>4:40</p>	<p>Immigration Reform: Why America Failed Latinos, The Political Debate of Brown or White and its Implication on the 2012 Presidential Election This research examines the controversial debate of increasingly disappointing Immigration Policy and its political implications on the 2012 Presidential election, why are we at a crossroads with one of America's greatest asset. Stephen Barbaras, <i>Central Connecticut State University</i> stephenbarbaras@gmail.com</p>	<p>5:40</p>	<p>Disc., Daria Dumitrescu, <i>University of Montreal</i> daria.dumitrescu@gmail.com Disc., Kasper M. Hansen, <i>University of Copenhagen</i> kmh@jida.ku.dk</p>
<p>4:59</p>	<p>The Effect of Residential Concentration on Turnout Among Ethnic Minorities Utilizing a government records dataset we study the effect of residential concentration on turnout. We furthermore look more into the causal mechanisms behind the effect with special focus on the role of local co-ethnic candidates. Yusuf Bhatel, <i>University of Copenhagen</i> yb@isf.ku.dk</p>	<p>6:00</p>	<p>Suffrage, Turnout, and Representation Room 9 on the 3rd floor, Fri at 4:35 pm</p>
<p>5:10</p>	<p>Candidates or Influences?: Minority Turnout in Congressional Elections What impacts minority turnout? Analyzing congressional primaries, my results challenge the conventional wisdom, demonstrating that co-ethnic candidacy does not increase co-ethnic turnout when accounting for the electoral influence the group holds. Bernard L. Fraga, <i>Harvard University</i> bfraga@fas.harvard.edu</p>	<p>4:35</p>	<p>Chair, Erik Christopher Snower, <i>California Institute of Technology</i> snower@caltech.edu</p>
<p>5:15</p>	<p>Reverse Non-voters?: Exploring the Paradox of Asian American Underparticipation in Electoral Politics In this paper, I present evidence that Asian Americans' paradoxical combination of high levels of socioeconomic achievement, high rates of citizenship acquisition, and low rates of voting is driven by local-level political-contextual conditions. Naomi Hsu, <i>University of California, Berkeley</i> nhsu@berkeley.edu</p>	<p>4:48</p>	<p>The Size of a Good Thing: Large Choice Sets, Parties, and Representation in Multi-member Districts This paper uses data from a survey experiment to test for a relationship between the size of voters' choice sets, turnout rates, and support for democratic institutions in Benin. Saul Cuervo, <i>University of California, San Diego</i> scuervo@ucsd.edu</p>
<p>5:48</p>	<p>Disc., Merisa A. Abrajano, <i>University of California, San Diego</i> mabrajana@ucsd.edu Disc., Matthew L. Jacobson, <i>University of New Orleans</i> mjacobson@uno.edu</p>	<p>4:51</p>	<p>Quantitative Entrenchment in the United States: A Matter of Enforcement or Political Quietism This paper joins the political science project that has been using decisions on suffrage expansion as a means to understand the extent to which and the conditions under which democratic politics is a matter of power versus principle. Yukoet Alper Ercel, <i>State University of New York, Binghamton</i> alper@binghamton.edu</p>
<p>6:00</p>	<p>Audience Discussion</p>		
<p>25-19 Room</p>	<p>Campaign Dynamics and Effects Burnham 4 on the 7th floor, Fri at 4:35 pm</p>		
<p>4:35</p>	<p>Chair, Daria Dumitrescu, <i>University of Montreal</i> daria.dumitrescu@gmail.com</p>		
<p>4:48</p>	<p>Attack and Response in Political Campaigns: An Experimental Study This paper considers how candidates should respond when they are attacked during a political campaign. The relative effectiveness</p>		

- 5:04 **Are Parties Responsive to Group Turnout? Relative Turnout of the Poor and Responsiveness of Parties in Western Europe**
This paper explores whether parties are less responsive to the poor as a consequence of their lower turnout rates.
Nathalie Giger, *University of Mannheim*
nathalie.giger@mzei.mannheim.de
Julian Bernauer, *University of Bern*
julian.bernauer@iijw.unibe.ch
Jan Rosset, *FDNS - Swiss Foundation for Research in Social Sciences*
jan.rosset@fons.unil.ch
- 5:16 **Are the Kids Alright? Continuities of Unequal Turnout on the Quality of Ideological and Issue Congruence**
As a test of the new analytical model of the participation-representational linkage this paper asks whether unequal rates of participation of young adults have an impact on their quality of policy representation.
Daniela Stelak, *Central European University, Budapest*
stirite_daniela@ceu-budapest.edu
- 5:28 **Examining Early Voting and Registration Requirements: An Examination of Political Culture's Influence on State Electoral Policy**
This paper examines the partisan differences in voting procedures through the lens of Daniel Elazar's political culture. Its emphasis is on early voting policy, while also including registration and voter identification requirements.
Lila E. Walsh, *Washington State University, Vancouver*
lila.walsh1111@ermail.wsu.edu
- 5:40 **Blac, Morgan Idewellyn, Institutions Market Technologies, Luca**
morgan.idewellyn@imtlucos.it
Disc., Erik Christopher Snowberg, *California Institute of Technology*
snowberg@caltech.edu
- 6:00 Audience Discussion
- 17-8 **Elite Personality and Decision-making**
Room Sandburg 5 on the 7th floor, Fri at 4:35 pm
4:35 Chair, William Alan McCaughie, *Researcher*
Bill@PoliticalPsychologyResearch.com
- 4:45 **Congress and Mental Fatigue: How Cross-pressured Representatives' Support for Their District's Policy Preferences Depends on When They are Making the Decision**
Members of Congress are susceptible to mental fatigue. The longer the session lasts the more likely cross-pressured members are to choose to vote in-line with their district's preferences rather than their party's.
Aaron Dussa, *Indiana University-Purdue University, Indianapolis*
adussa@iupui.edu
- 5:28 **The Behavioral Consequences of Eccentricity in State Legislatures: How Personality Influences Bill Sponsorship and Cosponsorship**
This paper examines the effects of personality, measured through the Big Five framework, on bill sponsorship and co-sponsorship patterns. It also examines the legislative success of state legislators through number of bills co-sponsored becoming law.
Meghan L. Remmel, *University of Illinois, Urbana-Champaign*
remmel1@illinois.edu
- 4:48 **Political Progression: Gender, Age, and Electoral Advancement**
This study considers the ways in which women and their progress up the political ladder, how gender and age influence the process, and if progression rates are more disparate for different levels of office.
Annie L. Butler-Jolley, *University of South Carolina*
abutlerjolley@gmail.com
- 5:18 **Gender Differences in Committee Service: The Role of Legislative Resources**
I explore the effect of gender on state legislators' committee service. Consistent with my expectations, gender differences in legislators' committee work are more pronounced among legislators with fewer resources for engaging in policy making.
Sarah Poggione, *Ohio University*
poggione@ohio.edu
- 5:40 Disc., Tanja Fritzbaff, *University of Bremen*
t.fritzbaff@gmx.de
- 6:00 Audience Discussion
- 18-34 **War and Public Opinion**
Room Club 1 on the 1st floor, Fri at 4:35 pm
4:35 Chair, James D. Fielder, *The University of Iowa*
james.fielder@uiowa.edu
- 4:48 **The Impact of Public Opinion on War Escalation Lessons from the Surge in Iraq and Afghanistan**
Based primarily on interviews with decision-makers, this paper highlights the differences between the surge in Iraq in 2007 and in Afghanistan in 2009 in terms of public support and explains these differences by the level of presidential resolve.
NORMAN LINDA DICER, *Sciences Po, Paris*
lindadicer@gmail.com
- 4:51 **Genocide and the FDR's Popular Approval**
FDR approval ratings are examined with monthly Gallup polls from 1936-1945, statistics on unemployment and personal income, U.S. battle casualties in the war, along with rally events related to American entry into World War II.
Heidi Norpoth, *Stony Brook University*
heidi.norpoth@stonybk.edu
- 5:04 **The Economic Cost of the Iraq War in Presidential Election**
Current studies on the 2004 and 2008 presidential elections indicate that the Iraq War aided in the re-election of a pro-war candidate and lost in the election of an anti-war candidate. This paper explains this phenomenon.
Alireza Raisi, *Kent State University*
alireza.raisi@gmail.com
- 5:16 **Measuring Voters' Social Psychology to Just War Theory in Public Opinion Research on War and Intervention**
Evaluates the impact of social cognitive theory's moral disengagement framework on IR public opinion research and its policy implications. Suggests changes that reconcile peace studies' and the just war tradition's conceptions of moral engagement.
Abraham Jonas Trasky, *Boston University*
strasky@bu.edu
- 5:28 **Wearing Politics on Their Sleeves? Levels of Political Astuteness and Political Participation Among Active Duty Army Officers**
Using findings from a large-scale, random sample survey of more than 4,000 active duty Army officers, this paper examines the charge that the U.S. military has become increasingly politicized, especially during election time.
Heidi Urban, *United States Military Academy*
heid.urban@gmail.com
- 5:48 Disc., Christopher Geipl, *Duke University*
geipl@duke.edu
- 6:00 Audience Discussion
- 19-11 **Political Communication and the Presidency**
Room Salon 3 on the 3rd floor, Fri at 4:35 pm
4:35 Chair, Travis N. Ridout, *Washington State University*
tridout@wsu.edu
- 4:48 **Less from New York City: Non-traditional Media Portrayals of Presidents: The Role of and Relationship between Entertainment and Politics**
What, if any, similarities and differences exist between the amount of information, tone, and presentation of a politician when portrayed on entertainment shows vs. hard news sources? This research was set to compare the quality of the symbiosis.
Jessica Aubin, *Stony University of New York Albany*
jaubin@yahoo.com

- 4:55 **The 2008 U.S. Presidential Nomination Campaigns in Germany and U.K. Television Policy, Processes and Scholarly Coverage from across the Atlantic**
 UK and German television news coverage of the 2008 U.S. presidential nomination campaigns in both parties exhibited patterns identified in the Robinson and Stebbins "triage" model of U.S. nomination news coverage and of an international two-step flow.
 Stephen J. Farnsworth, *University of Mary Washington*
 sfarnsw@umw.edu
 S. Robert Lichter, *George Mason University*
 slichter@gmsu.com
 Roland Schatz, *MediaTender*
 r.schatz@mediatender.de
- 5:10 **Party Institutionalization and the President's Speech**
 This paper studies how the level of party system institutionalization affects the issue choices the president discusses. By looking at data for presidential addresses in the U.S., Brazil, and Venezuela it shows that the party system matters.
 Inaki Sagorzana, *Nuffield College, University of Oxford*
 inaki.sagorzana@nuffield.ox.ac.uk
- 5:25 **What Is Wrong with the Business Model**
 Public opinion in the U.S. has privileged the idea that running any organization "like a business" will produce superior outcomes. Americans privilege business experience over military when evaluating candidates for president.
 Janet W. Koughnood, *Teachers College/Columbia University*
 jw4@columbia.edu
- 5:40 **Disc., Brian J. Fogarty, University of Missouri, Saint Louis**
 fogartyb@herl.edu
Disc., Travis N. Ridout, Washington State University
 tridout@wsu.edu
- 6:00 **Audience Discussion**
- 29-23
 Rooms
 4:35 **Media and Campaign Effects**
 Madison on the 3rd floor, Fc at 4:35 pm
 Chair, Laurie A. Rhodebeck, *University of Louisville*
 l.rhodebeck@louisville.edu
- 4:40 **Disrupt, Inform, and Convince: Messages**
 Campaigns are willing to highlight different issues based on the ideological predispositions of voters in a district. I also find that campaigns alter their rhetoric on particular issues based on district ideology.
 Brian Arthur, *John Jay College, CUNY*
 bbarber@jjc.cuny.edu
- 4:52 **Voter Turnout in the 2009 European Election: Media Coverage and Media Exposure as Explanatory Factors**
 The paper studies the impact of European Union news coverage and media exposure on voter turnout in the 2009 European parliamentary elections in 27 EU member states. It examines differences between the established and post-Communist member states.
 Marketa Bilka, *Sabanci University*
 marketa@sabanciuniv.edu
- 5:04 **(Re)Thinking Public Opinion and Democracy**
 The aim of this paper is to shed new light on two-fold question: What is public opinion and how is it formed in the era of the new media? What implications does the answer to this question have for the quality of democracy?
 Graciela Castro, *University of Salford*
 g.castro@edu.salford.ac.uk
- 5:16 **Is Agenda-setting Content Oriented? A Comparative Study of the Moderating Role of Media System and Information Environment Characteristics**
 Drawing on data about public opinion, media content and media system/information environment in 26 EU countries, this paper explores the moderating role of context on the occurrence and strength of media agenda-setting effects on public opinion.
 José António Afonso Santana-Pereira, *European University Institute*
 jose.santana@eui.eu
 5:25 **Does It Matter? The Social Media Revolution in American Politics**
 This research examines the changes that the growth of online social media is creating in how, when and where people are participating in the political process.
 Kevin Wagner, *Florida Atlantic University*
 kwagner15@fau.edu
 Jason Galbraith, *University of Louisville*
 jason.galbraith@louisville.edu
 5:40 **Disc., Laurie A. Rhodebeck, University of Louisville**
 l.rhodebeck@louisville.edu
 6:00 **Audience Discussion**
- 30-9
 Room
 4:35 **Legal Challenges to Gender-based Violence: A Political and Scholarly Update**
 Dearborn 1 on the 7th floor, Fc at 4:35 pm
 Chair, S. Laurel Weisbur, *Purdue University*
 weisbur@purdue.edu
 4:40 **Embodiment, Challenge, and State Response: A Comparative Analysis of Political and Legal Erasing of Sexual Harassment**
 This paper offers a cross-national analysis of the development of law and policy relating to the issue of workplace sexual harassment.
 Peter Brynny Myrde, *University of Washington*
 pbl1@u.washington.edu
 4:52 **Protecting All Citizens: Domestic Violence vs. the Public Duty Doctrine in the Face of Public Interest**
 Victims of domestic violence are not protected by orders of protection since according to *Castle Rock vs. Gonzales*, 2005, there is no personal entitlement to police protection, nor a protected property interest. This paper will propose a solution.
 Joanne Myers, *Marist College*
 J.A.Myers@marist.edu
 5:04 **Evaluating the Relationship between Cycle of Sexual Violence Against Women and Children and Federal Legislative Intervention**
 An analysis of the role the federal government has played in prevention and response to sexual violence in the U.S. Particular attention is focused on the nature of the strategies in place and assessment of their success.
 Vanessa Tyson, *Dickinson College*
 vctyson@yahoo.com
- 5:16 **Institutions, Incentives, and Attitudes: Transforming Police Responses to Violence against Women**
 This paper explains how police change their practices to improve services for victims of gender-based violence in the face of resistance to these changes in Latin American countries.
 Shannon Drysdale Walsh, *University of North Dakota*
 shannonwalsh@gnail.com
- 5:28 **Legal Challenges to Pornography, Sexual Exploitation, and Gender-based Violence: Constitutional Potentials and Persistent Obstacles in Canada, Sweden, and the United States**
 The paper considers evidence that pornography promotes sexual coercion and exploits inequality and prostitution, and that affected groups face democratic disadvantages obtaining legal challenges to pornography, despite permissible alternatives.
 Max Waldman, *Stockholm University*
 max.waldman@stocker.se.se
- 5:40 **Disc., Olga A. Avdeyeva, Loyola University, Chicago**
 avdeyeva@luc.edu
Disc., Cheryl O'Brien, Purdue University
 colbrien@purdue.edu
 6:00 **Audience Discussion**

- 31-40 **The Contours of Identity**
 Room Sandburg 3 on the 7th floor, Fri at 4:35 pm
 4:35 Chair, Eric L. McDaniel, *University of Texas, Austin*
 emcdaniel@utexas.edu
- 4:40 **Race, Religion, and Nationality: Determinants of Muslim American Social Identity and Acculturation**
 This study examines varying levels of acculturation across racially, ethnically and generationally diverse segments of the Muslim American community using nationally representative, large-a survey data and qualitative interviews.
 Rachel Gillum, *Stanford University*
 rgillum@stanford.edu
- 5:00 **Together We Stand, Until I Make It: Latino Identity, Socio-economic Status, and Linked Fate**
 This paper examines the relationship between perceptions of group identity and solidarity, SES, and perceptions of linked fate. The findings suggest lower income Latinos have stronger beliefs in linked fate with other Latinos and African Americans.
 Julian Gottlieb, *University of California, Santa Barbara*
 gottlieb@umail.ucsb.edu
 Egella Casuy, *University of California, Santa Barbara*
 eggcasuy1@gmail.com
- 5:20 **Disc., Eric J. Juente, Michigan State University**
 juente@msu.edu
- Disc., Caroline M. Nordlund, Lake Forest College**
 nordlund@lakeforest.edu
- 5:40 **Audience Discussion**
- 33-7 **Religious Liberty and Toleration in Early Modernity**
 Room Ashland on the 3rd floor, Fri at 4:35 pm
 4:35 Chair, Aaron Louis Herold, *Rhodes College*
 herolda@rhodes.edu
- 4:40 **The Institutional Origins of the Separation of Church and State in the West: The Enlightenment's Lessons for Today's Modernizers**
 This paper examines the efforts of Spinoza and Locke to liberalize Christianity, and in that context, examines the calls of contemporary Islamic thinkers (al-Baqai, Qutb, and al-Mawdu'ii) for a utilitarian interpretation and implementation of Sharia.
 Jonathan W. Pidlitzky, *Marquette State University*
 jpidlitzky@marquettestate.edu
- 4:55 **Machiavelli and Divine Foundations**
 This paper examines the use of religion in political founding in Niccolò Machiavelli's political theory.
 Amy L. Rabinowitz, *University of Chicago*
 amy.l.rabinowitz@gmail.com
- 5:10 **The Mufti of Constantinople: Comparative Religion in Locke's Letter Concerning Toleration**
 An attempt to contextualize Locke's understanding of toleration by looking at his reference to the Mufti of Constantinople in the letter concerning Toleration.
 Mark J. Schemper, *Northwestern University*
 mschemper@northwestern.edu
- 5:25 **Love thy One, You're With: Religious Toleration Between Modernity and Justice in Montaigne's Essays and Journal de Voyage**
 This paper investigates Montaigne's unique treatment of toleration. Montaigne moves beyond the early-modern history of *modus vivendi* vs. moral reasons for toleration by modeling toleration as an active, affirmative practice.
 Douglas Ian Thompson, *Northwestern University*
 douglas-thompson@northwestern.edu
- 5:40 **Disc., Aaron Louis Herold, Rhodes College**
 herolda@rhodes.edu
- 6:00 **Audience Discussion**
- 34-6 **Legitimacy and Injustice**
 Room Montrose 3 on the 7th floor, Fri at 4:35 pm
 4:35 Chair, Steven Rosefi, *University of South Florida*
 srosefi@usf.edu
- 4:40 **Contributive Justice: A Paradigm for Social Justice**
 Theories of social justice are usually thought to address the fair distribution of the rewards and burdens of social cooperation. In contrast, contributive justice makes the most important goods available to all simultaneously and non-competitively.
 Paul Gombert, *Chicago State University*
 pgombert@csu.edu
- 4:55 **Towards a Theory of Injustice**
 I shall focus and briefly reflect upon some issues about human nature and society that are to be acknowledged when one inquires into questions of injustice.
 Beatrice Magni, *University of Milan*
 beatrice.magni@unimi.it
- 5:10 **The Irrelevance of Legitimacy**
 I argue for the irrelevance of the concept of legitimacy both for the explanation of the stability of political orders and their normative evaluation.
 Xavier Marquez, *New York University, Wellstone*
 xavier.marquez@nyu.edu
- 5:25 **Is Political Obligation Central to Legitimacy?**
 This article challenges the claim that political obligation is central to legitimacy. Instead, I propose a new conception of legitimacy that lowers the threshold in grounding legitimacy and does is most likely to avoid philosophical anarchism.
 Jinfeng Zhu, *University of Hong Kong*
 jinfengzhu@hku.hk
- 5:40 **Disc., Peter Kotlarsky, University of Prince Edward Island**
 pkotlarsky@unpei.ca
Disc., David Thonder, Villanova University
 david.thonder@villanova.edu
- 6:00 **Audience Discussion**
- 35-7 **Marxism, Capitalism, and Democracy**
 Room Solms 4 on the 3rd floor, Fri at 4:35 pm
 4:35 Chair, Michael Radtner James, *Bucknell University*
 mrajames@bucknell.edu
- 4:40 **"Occupy Wall Street": Theorizing the Subject of Neoliberal Critique**
 This paper examines the career Wall Street protests to legitimate debates in contemporary democratic theory between Marxist and radical democratic perspectives over the object of anti-capitalist struggle in contemporary neoliberalism.
 Anita Charl, *University of Oregon*
 anitacharl@gmail.com
- 4:55 **Colonial Capitalism and the Allegories of Liberalism**
 This paper views the problematic of "liberalism and empire" from an economic perspective, and argues that liberalism as a unified yet internally variegated intellectual field was co-opted in part through its engagement with colonial capitalism.
 Omar Dhaqq, *Cornell University*
 om2@cornell.edu
- 5:10 **Gramsci, and the Influence of the Legacy of Italian Humanist Historicism on the Political Thought of Marxist Movements of Eastern Europe**
 Examines the contributions of Italian humanist historicism to the development of Gramsci's political theory and antifascism; and his contributions to the democratic theory of the anticommunist dissident movements of Eastern Europe.
 Alexander Peter Oruba, *University of Maryland*
 aoruba@gspp.umd.edu

- 5:25 **Democracy and 'Economic Welfare' in Russia and Ukraine: Lessons for Democratic Theorists.**
I explore how democratic theory can engage critically with key Ukrainian and Russian beliefs about democracy that feature a strong emphasis on matters of "economic welfare".
Mayla Shulga, *University of California, Riverside*
mshul022@ucr.edu
Byron Neels Martin, *University of California, Riverside*
hmart023@ucr.edu
- 5:40 **Disc., Mery McThomas, Mississippi State University**
mcmthomas@msi.msstate.edu
- 6:00 **Audience Discussion**

- 5:25 **High Organization, Investment in Lobbying: A Theory and Signaling Model**
This paper considers lobbying as a signal to policy-makers. It explains why we observe different patterns of expenditures in lobbying. It allows why lobbying expenditures rather than political pressure have the greatest impact on policy-making.
Stephane Wolpin, *University of Chicago*
swolpin@uchicago.edu
- 5:40 **Disc., Joseph McNamray, Brigham Young University**
jmcnamray@byu.edu
- Disc., Richard Van Weelden, University of Chicago**
evanwoelden@uchicago.edu
- 6:00 **Audience Discussion**

36-300 Roundtable: Bohemian and the State: The 70th Anniversary of Franz Neumann's Classical and Political Studies Today

- Room** Chicago on the 5th floor, Fri at 4:35 pm
Franz Neumann's classical Bohemian will be examined as a model of political studies that conjoin critical and reflective political theory with empirical inquiry, and contrasted with the work of contemporaries like Arendt and Sartre.
- Chair** David Kettler, *Bard College*
kettler@bard.edu
- Panelist** Thomas Wheatland, *Assumption University*
Thomas.Wheatland@assumption.edu
Paul Petzschmann, *Oxford University*
Paul.Petzschmann@gmail.com
Peter Brecher, *State University of New York, Albany*
pbrecher@albany.edu
John P. McCormick, *University of Chicago*
jpmccorm@uchicago.edu
Regina Gramer, *New York University*
gramer@nyu.edu
Douglas G. Morris, *Federal Government of New York*
douglasmorris@yahoo.com

38-16 Making Fewer Assumptions: Parametric and Non-parametric Methods For Improving Statistical and Causal Inference

- Room** Salon 7 on the 3rd floor, Fri at 4:35 pm
- 4:35 **Chair, Marc Ratkovic, Princeton University**
ratkovic@princeton.edu
- 4:40 **Non-parametric Balance Testing under General Treatment Regimes**
We propose a nonparametric test for covariate balance under arbitrary treatment regimes, including multivariate and contiguous treatments.
Peter Michael Aronow, *Yale University*
peter.aronow@yale.edu
Cyrus D. Samii, *New York University*
cdsamii@gmail.com
- 4:55 **Kernel Regularized Least Squares: Moving Beyond Linearity and Additivity, without Sacrificing Interpretability**
We propose Kernel Regularized Least Squares (KRLS), a machine learning method that can be used to approximate multidimensional response surfaces for regression and classification problems without linearity or additivity assumptions.
Jean Hainanez, *Massachusetts Institute of Technology*
jhainan@mit.edu
Chad Hastel, *Massachusetts Institute of Technology*
hastel@mit.edu

37-9 Lobbying and Vote Buying (Co-sponsored with Political Parties and Interest Groups, see 40-12)

- Room** Salon 1 on the 3rd floor, Fri at 4:35 pm
- 4:35 **Chair, Susumu Shikano, University of Kansas**
susumu.shikano@kumc.kansas.edu
- 4:40 **Learning About Challenges**
We examine a dynamic re-election model in which voters are better informed about an incumbent, but receive a noisy signal about a challenger. We show how the signal quality and political bias of interest groups influence equilibrium outcomes.
Oshun Ogunna, *University of Southern California*
oogunna@marshall.usc.edu
Daniel Bernhardt, *University of Illinois, Urbana-Champaign*
dbernh@illinois.edu
- 4:55 **Endogenous Public Power and Emergence of Oligarchy**
This paper presents a dynamic bargaining model with endogenous political power. My model predicts the emergence of a permanent oligarchy provided that the players are sufficiently patient.
Jee Seon Jeon, *Washington University in St. Louis*
jjeon@wustl.edu
- 5:15 **A Dynamic Model of Special Interest Politics**
In a dynamic repeated election model along the lines of Dujean (2007), in which citizen candidates are distinguished by both their ideology and competence, we examine the role of special interests as providers of campaign contributions.
Brian A. Roberson, *Purdue University*
brobers@purdue.edu
Glen H. Parker, *Purdue University*
parker6@purdue.edu
Suzanne L. Parker, *Purdue University*
parker5@purdue.edu

- 5:40 **Geographic Boundaries as Regression Discontinuities**
We derive identification assumptions and an estimator for RDs applied to geographic boundaries. We develop applications to turnout in Ohio and Wisconsin.
Luke J. Keele, *Penn State University*
ljk20@psu.edu
Roder Fithian, *University of Michigan*
rfithan@umich.edu
- 5:25 **An Alternative Solution to the Heckman Selection Problem: Selection Bias as Functional Form Misspecification**
We recast Heckman's selection problem as one of functional form misspecification and provide a simple technique for estimating the relationship between the dependent variable and regressors. Data collection for prior selection stages is not required.
Curtis S. Sigurdson, *University of Rochester*
cur.sigurdson@rochester.edu
Breton Kenkel, *University of Rochester*
breton.kenkel@rochester.edu
- 5:40 **Disc., David R. Carter, Princeton University**
dbcarter@princeton.edu
- Disc., Marc Ratkovic, Princeton University**
mr2006@princeton.edu
- 6:00 **Audience Discussion**

- 40-10 **Experimental and Multimethod Research on Party and Interest Group Affiliation**
 Room Salon 2 on the 3rd floor, Fri at 4:35 pm
 4:35 Chair, Odd Folke, Columbia University
 of2352@columbia.edu
- 4:40 **Do Members Punish Interest Group Collaboration?: Testing Assumptions about How Members View Group Alliances**
 Using survey data employing experimental manipulations of varying collaborator conditions between interest groups we consider the potential ramifications of collaboration from the perspective of potential and real members.
 Michael C. Brady, Denison University
 mbrady@denison.edu
 Paul A. Hupie, Denison University
 dhupie@denison.edu
- 4:51 **From Exit to Art: Entry Somewhat Later: Establishing the Decision to Leave in Experimental Research**
 We employ laboratory experiments to examine individuals' ability to exit and contribute to the collective policy outcomes of groups when decisions involve complex interaction between diverse preferences and policy substance of group members.
 Jonathan D. Klingler, University of Rochester
 jonathanklingler34@gmail.com
 Wafiq H. State University of New York, Binghamton
 wafiq@binghamton.edu
 Marika Danielle Caspa, University of California, Los Angeles
 Marika.Caspa@gmail.com
- 5:04 **Let Me Be Green: Experimental Search, Informative Messages, and Membership Activity in Volunteer Organizations**
 This paper examines the varying effects of activism experiences and interest group messages on individual group members' propensities to undertake specific activism opportunities when requested to do so by interest group leaders.
 Jonathan D. Klingler, University of Rochester
 jonathanklingler34@gmail.com
- 5:16 **Shared Interest Partisanship: The Transformation of Aversive Political Parties**
 Paradoxically, groups have become more involved in party politics at the same time Putnam argues they have become less important in people's everyday lives. This paper uses mixed methods to explain these puzzling changes in group-party relations.
 Katherine Krimmel, Columbia University
 kkr2118@columbia.edu
- 5:28 **Reconstituting Duverger's Psychological Factors: Third Parties, Threshold and Visibility in American Masses**
 In order to experimentally test Duverger's psychological factors, poll ratings are manipulated through a survey experiment design in examining their effects on the standing of third party candidates relative to those of mainstream parties.
 Patrick Lewis, Stony Brook University
 patrick.lewis@stonybrook.edu
 Reuben Kling, Georgetown University, Fairfax
 reubkling@gmail.com
- 5:40 **Disc., David James Hendry, University of Illinois at Urbana-Champaign
 dhendry2@illinois.edu
 Disc., Michael Raymond Wolf, Indiana University-Purdue University, Fort Wayne
 wolfmu@ipfw.edu**
- 6:00 **Audience Discussion**
- 41-7 **Presidential Unilateralism and the Separation of Powers**
 Room Price on the 5th floor, Fri at 4:35 pm
 4:35 Chair, Matthew J. Dickinson, Middlebury College
 dickinsm@middlebury.edu
- 4:40 **When Presidents Proclaim Executive Orders: Congressional Responses to Unilateral Orders**
 What type of action does Congress take when presidents use unilateral orders to support or preempt a bill before Congress? In this research, we observe both the president's response to Congress and in turn, its response to the president.
 Mikelle H. Befko, University of Houston
 mhbfco@central.uh.edu
- 4:52 **Policy and Power: How the President Uses Governing Tools to Bargain with Congress**
 In this paper, I explore how presidents use governing tools to aid in their negotiations with congress, and the conditional effect of divided government on the use of these tools.
 Saul Jackson, Stanford University
 sauljackson@gmail.com
- 5:04 **Bounding War Powers: The Importance of Legislation and the Recovery of Political Checks on Executive Discretion**
 This paper reframes the war powers debate to offer better means for reconstituting balance. Unaggregating the traditional analysis into legislative vs. political approaches, it argues only the latter can viably check discretionary executive power.
 Jeremy A. Janow, University of Maryland
 jjanow@cpj.umd.edu
- 5:16 **The Issuance of Unilateral Executive Orders: A Comparison of Two Eras**
 Do U.S. presidents issue politically significant executive orders whenever they have leeway to do so? Or are executive orders used only as a last resort? I explore these questions by comparing two eras empirically and theoretically.
 Zuzana Rhymerova, Purdue University
 zrhymer@princ.edu
- 5:28 **Judicial Constraints on the President's Use of Executive Orders**
 The paper explores the neglected role of the courts in constraining the president by offering a theoretical and empirical examination of how they constrain his use of executive orders, while also offering an alternative method for coding significance.
 Sharco Thrown, Princeton University
 strown@princeton.edu
- 5:40 **Disc., Gary Edward Hohlbaugh, University of Rochester
 ghohlba@mail.rochester.edu
 Disc., Darron A. Wheeler, Ball State University
 dawheelen@bsu.edu**
- 6:00 **Audience Discussion**
- 42-6 **Unilateralism**
 Room Clark 10 on the 3rd floor, Fri at 4:35 pm
 4:35 Chair, Daniel Blyth Magleby, Duke University
 dancl.magleby@duke.edu
- 4:40 **Who Wins in Conference: Backlogs, Using Budget Conference Committee Negotiations to Test Coalitions of Party Theory**
 This paper revisits the question of "who wins in conference" by examining budget conference committee negotiation. Consistent with CPG, this paper finds that the chamber with the stronger majority party tends to "win" in conference.
 Michelle B. Christensen, Northwestern University
 mchristens@u.northwestern.edu
- 4:52 **Unilateralism, Divided Government, and Gridlock in the House and Senate**
 This paper looks at the effects of party polarization in the House and the Senate. It finds that polarization leads to decreased legislative productivity in the House and gridlock in the Senate, though divided government regulates both effects.
 Nathan Heston, University of Central Florida
 nheston@gmail.com

5:04 **Minority Party Influence in a Bicameral Setting, 1864-1991**
In a bicameral setting the institutional factors of the Senate, specifically the filibuster pivot, temper how much the House majority party's influence in creating non-median policy outcomes can be observed in the final legislation.
Mark Owens, *University of Georgia*
mowens1@uga.edu

5:16 **Blowback Conflict in the Postreform Congresses**
This paper extends Rieder's (1999, 2003, 2008) analysis of bicameral differences. In particular, it examines historical variation in House and Senate differences and model both the frequency and severity of bicameral policy disagreements.
Jordan M. Rogers, *College of Charleston*
rogersjm@cofc.edu

5:18 **The United States of Netherlands: Are Bicameral State Legislatures Necessary and Could Unicameralism Serve Better States Well?**
A brief history of the debate over the merits of unicameral legislatures vs. those of bicameral legislatures and an argument for unicameralism.
Jim Twombly, *Elmira College*
jtwombly@elmira.edu

5:40 **Doc., Daniel Blyth Magleby, Duke University**
daniel.magleby@duke.edu
Doc., Josh M. Ryan, Bradley University
joshua.ryan@bradley.edu

6:00 Audience Discussion

42-19 **Committees**
Millennium Parlor on the 6th floor, Fri at 4:35 pm

4:35 **Chale, Scott Alan MacKenzie, University of California, Davis**
samackenzie@ucdavis.edu

4:40 **Do Committee Memberships Affect Legislators' Success or Behavior? Evidence from the Seniority Lottery in Arkansas' State Legislatures**
We use a natural experiment in AR, where state legislators choose their own committees in a randomized order, to identify the causal effect of committee assignments on legislators' electoral, policy, and chamber influence goals and on how they vote.
Daniel M. Butler, *Yale University*
daniel.butler@yale.edu

5:00 **The Lasting Effects of Committee Requests**
This paper examines the implications of legislators' fulfilled and unfulfilled committee requests on legislative activity. Evidence shows that committee requests, even when denied, shape legislators' involvement in policymaking.
Kristina Miller, *University of Maryland*
kmiller@umd.edu

5:20 **Changes in Committee Values in Congress, 1994-2011**
This paper applies the Grosecrow method of calculating the relative value of committee service to document the changing committee hierarchy in the House and Senate over the past two decades.
Charles H. Stewart, *Massachusetts Institute of Technology*
csw246@mit.edu

5:40 **Doc., Rene Lindstaedt, University of Essex**
r.lind@essex.ac.uk
Doc., Scott Alan MacKenzie, University of California, Davis
samackenzie@ucdavis.edu

6:00 Audience Discussion

44-102 **Author Meets Critics Panel for Justin Wert's *Habeas Corpus and the Politics of Individual Rights***

Room: Hancock Parlor on the 6th floor, Fri at 4:35 pm
Wert's book reminds us that habeas corpus, rather than being purely a legal concept, is also a political construct and a product of political conflict.

Chair: Mark A. Graber, *University of Maryland*
mgraber@law.umaryland.edu

Panelist: E. Mitchell Pickard, *Northern Illinois University*
pick@niu.edu
Judith A. Beer, *Texas A&M University*
j.beer@tamu.edu
Ronald Kahn, *Oberlin College*
ronald.kahn@oberlin.edu
Thomas Meenan Keck, *Syracuse University*
tmkeck@syr.edu
Justin Wert, *University of Oklahoma*
jwert@ou.edu

45-10 **The Legitimacy of Judicial Institutions**
Room: Clark 5 on the 7th floor, Fri at 4:35 pm
4:35 Chair: Wayne Batchis, *University of Delaware*
batchisw@udel.edu

4:40 **Mrs. Meany, More Problems: Are Citizens' Perceptions about the Legitimacy of the Courts Linked to Campaign Spending?**
We try to reconcile inconsistent prior research by conducting experiments that vary the kinds, amounts, sources, and framing of campaign money in news vignettes about state level judicial elections.
Michael D. Cobb, *North Carolina State University*
mike_cobb@ncsu.edu
James Zink, *Emory University*
jzink@emory.edu

4:50 **Does the Media Matter for Learning About the U.S. Supreme Court? A First Step to Answering the Television Dilemma**
We examine the dilemma of televising Supreme Court oral arguments.
Timothy R. Johnson, *University of Arkansas*
trj@uam.edu

Justin Wedeking, *University of Kentucky*
justin.wedeking@uky.edu

5:04 **Perceptions of Efficacy of the U.S. Courts**
Two authors seek to determine which segments of the population believe they have influence over court decisions (political efficacy) and do these beliefs raise levels of legitimacy for the U.S. justice system.
Nancy Scherer, *Wellesley College*
nscherer@wellesley.edu
Brett Prescott Miller, *University of Texas, Dallas*
millerbp@utdallas.edu

5:16 **Judicial Campaign Funds and the Legitimacy of State Courts**
This paper explores citizen perceptions of the influence of campaign funds on judges based on the method of judicial selection in each state and explores the affect of these perceptions on the legitimacy of state courts.
Zachary Wabander, *University of Wisconsin, Milwaukee*
zw@uw.edu
Timothy R. Lynch, *University of Wisconsin, Milwaukee*
trlynch@uw.edu

5:28 **Measuring the Legitimacy of the U.S. Supreme Court**
In this measurement paper, the authors consider exact measures of Supreme Court legitimacy, disaggregating these indices in order to ascertain whether certain components differentially tap long-term court support vs. short-term court approval.
Aaron Wetterschick, *University of Wisconsin, Milwaukee*
aw@uw.edu
Shawn Christopher Pettig, *University of Wisconsin, Milwaukee*
scsh@uw.edu
Sara C. Benesh, *University of Wisconsin, Milwaukee*
sbenesh@uw.edu

- 5:40 **Disc., Wayne Batchik, University of Delaware**
batchikw@udel.edu
Disc., Matthew E. K. Ball, Saint Louis University
mbal13@slu.edu
- 6:00 **Audience Discussion**
- 46-6 **State Fiscal Institutions and Their Impact**
Room
Montrose 2 on the 7th floor, Fri at 4:35 pm
- 4:35 **Chair, Richard Andrew McGowan, Brown College**
mcgowan@bc.edu
- 4:40 **The Political Source of Income Inequality in the American States**
We find that income inequality is greater in states with more conservative publics, greater income inequality in voter turnout, smaller proportions of union members, and less generous welfare policies.
James M. Avery, Richard Stockton College of New Jersey
James.Avery@stockton.edu
Shyler Davidson, Richard Stockton College of New Jersey
davidso1@go.stockton.edu
- 4:52 **Fern L. Landa and Elías A. Shocks**
This paper explores the impact of legislative term limits on the ability of states to adjust to fiscal shocks.
Helen Abbie Eiler, Kean College
erlerh@kean.edu
- 5:04 **Windfalls and Windfalls: The Effect of Tax and Expenditure Limitations on State Renewable Portfolio Standards in the U.S. States**
This work examines how recent fiscal institutions, specifically tax and expenditure limitations (TELs), impact state renewable energy production, and the adoption and effectiveness of state renewable energy portfolio standards (RPS).
Nathan James Madden, University of Missouri, Columbia
njmadden@gmail.com
Rucker C. Staley, University of Missouri
rcs302@mizzou.edu
- 5:16 **Institutional Capacity and the Electoral Consequences of Late Budgets in the American States**
I consider how relative institutional capacity might differentially affect how governors are electorally sanctioned for budget impasses in their states. I examine gubernatorial elections from 1991-2009 to test my logic.
Benjamin P. Metcalfe, University of Pittsburgh
bpm8@pitt.edu
- 5:28 **Same Rules, New Games: The Effect of Balanced Budget Rules on State Economic Volatility**
This work examines the effect of varying balanced budget rules among the states on state economic volatility.
Rucker C. Staley, University of Missouri
rcs302@mizzou.edu
- 5:40 **Disc., Richard Andrew McGowan, Brown College**
mcgowan@bc.edu
Disc., Michael J. New, University of Michigan, Dearborn
Michael.J.New@gmail.com
- 6:00 **Audience Discussion**
- 54-8 **Empire and Political Development**
Room
Montrose 2 on the 7th floor, Fri at 4:35 pm
- 4:35 **Chair, Vera Leigh Pennell, Lehigh University**
vlp200@lehigh.edu
- 4:40 **Inventing Sovereignty Within the Colonial Encounter: Re-Writing the History of International Colonial Law in the Context of European Universalism**
This essay mobilizes an interstitial perspective on the genealogy of the international legal doctrine of sovereignty by focusing on the colonizing relations between European and non-European powers that were constitutive of the sovereignty concept.
Sloja Graf, Cornell University
sup3@cornell.edu
- 4:55 **The Terrible Year: The Unfinished Irish Way of Independence**
The Irish War of Independence was fought for goals already achieved. The Land Acts had transferred ownership of Irish land from absentee land lords to active small farmers and Home Rule had been approved by Parliament.
Jerome Heavey, Lafayette College
heaveyjj@lafayette.edu
- 5:10 **Secular Governmentality and Islamic Bureaucracy: The Role of Ottoman Bureaucratic Institutions in Early-modern State Formation, 17th and 18th Centuries**
Is "Secular Islamic Bureaucracy" an oxymoron? Historical evidence shows it had existed in at least one particular form in the history of politics of the Middle East. The Ottoman Empire possessed, albeit being an Islamic State, a rational/secular core.
Tolga Kobas, Columbia University
tk2420@columbia.edu
- 5:25 **Colleges of Judges in Emergence in Bureaucracy: Chief Justice Maurice Coyne and the Government of India**
The first Chief Justice of the Federal Court of India's career mirrors the conflicting interests and strategies of the Raj in India's transition to independence. His support for civil liberties over govt. control marginalized him in British politics.
Sanita Parikh, Washington University, St. Louis
saprakhij@wustl.edu
Alfred Durnell, Washington University, St. Louis
adurnell@wustl.edu
- 5:40 **Disc., Vera Leigh Pennell, Lehigh University**
vlp200@lehigh.edu
- Disc., Dave Robertson, University of Missouri, Saint Louis
davecubertson@mizzou.edu
- 6:00 **Audience Discussion**
- 55-2 **Going Deep: Anthropological Approaches to the Study of Communities**
Room
Sandburg 6 on the 7th floor, Fri at 4:35 pm
- 4:35 **Chair, Judith S. Kullberg, Eastern Michigan University**
judith.kullberg@emich.edu
- 4:40 **Community, Activists, Whos, Main Street, J. Kinsey, How Small Towns Seek to Maintain Community**
Small towns dot the landscape. Buildings are abandoned, businesses are long gone, and the post office is threatened. How do leaders make these towns survive and vize? I present different strategies used to keep home towns alive.
Stephanie Reiser, University of Tennessee, Chattanooga
Stephanie-Reiser@utc.edu
- 4:55 **Fieldwork, Knowledge, and Theory**
This article is based on an ethnographic fieldwork research on the Korean women in the sex trade in U.S. communities. By taking the process of witnessing during fieldwork, this study aims to examine the possibility of knowledge as wisdom.
Mildak Kim, Evira Whittans University
mildakim1@gmail.com
- 5:10 **The "New" Professionalization of Political Campaigns: Campaign Entrepreneurs, Occupational Identity, and Commercialization of Election in U.S. Politics**
The idea that campaigns have become professionalized has become a textbook truth. Based on ethnographic research in competitive congressional campaigns this paper challenges this and argue that they should be seen as only "semi-professionalized".
Rasmus Kleis Nielsen, University of Oxford
rasmuskleisnielsen@gmail.com
- 5:25 **Learning Democracy? Political Distrust and Questioning of Authority Among Immigrants from Post-Authoritarian States: The Case of First-generation Romanians in the United States**
I explore the democratic potential of organizations formed by immigrants from (post)authoritarian states. These organizations

perpetuate a discourse of political cynicism, but also cultivates democratic practices such as questioning of authority.
Alvise Vamanti, Rutgers University
 avamanti@sci.rutgers.edu

5:40 **Disc., Claire Hoag, Saint John's University**
 choag@stjohns.edu
 6:00 Audience Discussion

Tracy M. Slogter, University of Wisconsin, Oshkosh
 tslogter@uwosh.edu

Deirdra L. Scribner Bogner, University of Wisconsin, Oshkosh
 scribnerd@uwosh.edu

5:40 **Disc., David M. Brodsky, University of Tennessee. Chairperson**
 dbrodsky@epbcf.com
 6:00 Audience Discussion

56-7 The Networks of Religious Interests

Room Clark J on the 7th floor, Fri at 4:35 pm

4:35 **Chair, Philip Habel, Southern Illinois University**
 habel@siu.edu

4:40 **The Politics of the Religious Web: The Ideological Consequences of On-Line Religious Communities**

This paper examines the political consequences of religious social networks on the world wide web.

Paula Nicole Boske, Hope College

boske@hope.edu

Virginia Parise Beard, Hope College

beard@hope.edu

5:00 **Friends with Benefits: The Political Networks of Religious Groups as Amicus Filers**

This paper is a political network analysis of the amicus briefs filed by religious groups and their coalition partners before the Supreme Court from 1962-2010.

Andrew Ryan Lewis, Princeton University

arl@princeton.edu

5:20 **The Catholic Church as a Political Actor: The Clergy Sex Abuse Scandal in State Politics**

Examines Catholic Church lobbying in ten states against proposals to extend or temporarily suspend statutes of limitation on lawsuits filed by victims of clergy sexual abuse.

Mary C. Segers, Rutgers University

msegers88@hotmail.com

5:40 **Disc., Philip Habel, Southern Illinois University**
 habel@siu.edu

6:00 Audience Discussion

57-5 Approaches to Teaching American Politics

Room LaSalle 7 on the 7th floor, Fri at 4:35 pm

4:35 **Chair, Brian Robert King, Muskingum University**
 bking@muskingum.edu

4:40 **Team-Based Learning in a Large U.S. Government Class**

The paper reports on the use of Team-Based Learning in a 100-student U.S. Government class at a mid-sized comprehensive university.

Andrew Broschak, James Madison University

broschak@jmu.edu

4:35 **Replaying the Party to Life: An Analysis of the Learning Outcomes of a Multifaceted Active Learning Project**

Multifaceted analysis of various learning outcomes of an innovative project completed by undergraduate students in a U.S. political parties course.

Shawntz Michael Gelman, Illinois State University

sgelman@isiu.edu

Casey Elizabeth Coker, Illinois State University

ccoker@isui.com

5:10 **Using Blogs to Teach Political Behavior**

The paper examines the use of blogs in teaching political behavior and argues for their pedagogical potential as artifacts, a political practice, and a self-standing teaching tool.

Natasha Kovalyova, University of North Texas, Dallas

Natasha.Kovalyova@unt.edu

5:35 **Intergroup and Student Engagement in Political Science**

"Intergroup" is a method of guided discussion and feedback developed by Boyce and Hines in 2002. We describe how to use this method in political science, and demonstrate, through focus-group data, its effectiveness in multiple classroom scenarios.

Friday, April 13 at 4:35 pm

63-200 Public Policy and Public Administration Posters

- Post. 1** **Social Impacts of Large-scale Sport Events on Disadvantaged Groups: Justices through Education through Sport**
Research aims to explore factors associated with social impact of sport on disadvantaged groups; examine processes and mechanisms through which these impacts achieved and sustained; and how this knowledge can be used for policy forming and transfer.
Olga Nedvetskaya, *University of Glasgow*
nedvetskaya@gmail.com
- Post. 2** **The Collapse of a Community: The Remediation of Failed Private Communities**
When a private residential community fails, who is responsible for cleaning up the mess? Is paper documents what happens to these communities and what it means for homeowners and local government.
Tara Marie Hannah, *West Virginia University*
tmh229@yahoo.com
- Post. 3** **Nation Planet Earth (NOPEN): An Agent-Based Model Simulating Energy Infrastructure Using Dynamics**
The Sustainable Energy Modeling Project an agent-based model of the transmission siting policy space. It models how competing interests shape transmission policy and identifies strategies to build greenfield electricity transmission infrastructure.
Hal T. Nelson, *Claremont Graduate University*
hal.nelson@cgu.edu
Mark Abdollahian, *Claremont Graduate University*
mark.abdollahian@cgu.edu
Nicholas L. Collin, *Claremont Graduate University*
n_l_c_9@yahoo.com
Zelong Yang, *Claremont Graduate University*
zinyang@cgu.edu
- Post. 4** **A Glimpse at Illinois' Cities' Necessary Control Strategies**
Using content analysis, the annual finance reports and budget books of 100 Illinois cities will be evaluated in an effort to determine the most common and unusual strategies adopted following the 2008 recession.
Kathina M. FIE, *University of Illinois, Chicago*
kfie81@aol.com
- Post. 5** **Private Foundation Grantmaking and Pre-collegiate Education Policy: Do Foundations Respond to Changes in the Location of Education Policymaking, 1988-2005, and What Foundation Characteristics Were Related to Doing So?**
Using data mostly from foundation tax forms and reports, this paper aims to understand how grants for education policymaking changed from 1988-2005 and if there is an association between funding education policy and foundation characteristics.
Shayna Klapott, *Columbia University*
smk2121@columbia.edu
Doc. Simon Marti, *Luleå University of Technology*
simon.marti@lu.se
- Post. 6** **Industry Structure, Labor Needs, and Immigration Policy in the States**
Recent research has shown that businesses impact the adoption of immigration policies adopted by states. This poster test the types of immigration policies states adopt based on a state's economic context and overall labor needs.
James Hedrick, *American Journal of Political Science*
jhd@rice.edu
- Post. 7** **Can Rape Rates Decrease Youth in Youth Violence in Detention Facilities?**
There are few aspects of this complex problem that have been studied by observing the reasons why minors fight and the areas in detention centers that are prone to violence.
Ginger Sirvea, *Claremont Graduate University*
gsirvea12@hotmail.com
- Post. 8** **A Study on the Role of Governmental Trust, Mediational Effect, Performance, and Discretion: (1) how these four values are associated with each other; (2) what kind of mediator effects of trust are revealed in relationships.**
Kwangsoo Hwang, *Virginia Tech University*
kwangso79@vt.edu
Younsoo Hwang, *Tokyo University, Bloomington*
younsoo@uemail.tu.edu
- Post. 9** **Regulating Light Bulbs: Do Competing Policy Frameworks Matter?**
This poster focuses on the recent regulation of light bulbs and employs several 'policy process frameworks' in an attempt to explain this policy development. Do policy process frameworks make a difference in policy analysis?
Michael C. Tulley, *Northwestern University*
m.tulley@nwu.edu
- Post. 10** **Understanding Institutional and Exogenous Factors and Their Impact on Long-term Municipal Estimation Decisions**
Observes 310 municipal decisions from 1967-2007 for cities with populations of 100K. Multilevel approach assumes linear trend, includes time as a level-3 temporal predictor; city-specific level-2 effects such as form of government and crime.
Charles Sampson, *University of Missouri*
csampson@jumsystems.edu
Lari Thomas, *University of Missouri*
LThomas1@missouri.edu
Dale, Richard A. Wundling, *Eastern Illinois University*
rwundling@eiu.edu
- Post. 11** **The Environmental Psychology of the Ecological Citizen: Comparing Competing Explanations to Predict Ethical Individual Pro-environmental Behavior**
This research attempts to triangulate and test the explanatory power of factors thought to explain PCB within environmental psychology (the VBN-model) and environmental political science (Ecological Citizenship) respectively.
Simon Marti, *Luleå University of Technology*
simon.marti@lu.se
Johan Martinsson, *Department University of Gothenburg*
johan.martinsson@ipol.gu.se
Sverker C. Jagers, *Luleå University of Technology*
sverker.jagers@pol.gu.se
- Post. 12** **Should We Trust in Values?: Explaining Public Support for Environmental Policy Instruments**
We analyze if political trust and inter-personal trust affect individuals' support for the Swedish carbon dioxide tax when controlling for their value orientations. We use a mail questionnaire sent out to a random sample of 3000 Swedes in 2007.
Sverker C. Jagers, *Luleå University of Technology*
sverker.jagers@pol.gu.se
Niklas Haring, *Gothenburg University*
niklas.haring@pol.gu.se
Johan Martinsson, *University of Gothenburg*
johan.martinsson@ipol.gu.se
- Post. 13** **The Vioxx Scandal: A Public Administration Challenge**
The FDA is tasked with ensuring drug safety and expediting access to drugs in the marketplace. When examining the Vioxx scandal, these goals clearly clash. What should public administrators do when choosing between conflicting goals?
Roy Henry Kirby, *Ronan College*
rkirby@ronan.edu
Olivia Angela League, *Ronan College*
oleague@ronan.edu
- Post. 14** **Reaching the Public: Framing a "Clean Coal" Initiative**
A content analytic study of a major "Clean Coal" initiative, FutureGen in Illinois. The media framing and political communication literature provide a foundation for assessment of content and directionality of information available to the public.

Richard A. Wandling, *Eastern Illinois University*
rawandling@eiu.edu
Peter Foster, *Eastern Illinois University*
pfoster@eiu.edu

Post. 15 **Fresh, Frozen, Heated, or Canned Food Substitution and Income Effects under the U.S. SNAP Program**
We assess the impact of food stamp reciprocity on food consumption at the household level using the CES Diary Survey, specifically exploring the dynamics of income and substitution effects for food in the home and food away.

Grace E. Hagwell, *University of Georgia*
ghagwell@uga.edu

Jeffrey B. Wenger, *University of Georgia*
jwenger@uga.edu

Disc., Charles Lentz, *Sami Houston State University*
col@shsu.edu

Post. 16 **The Role of State Offices of Health Equity on Infant Mortality Rates**

I examine how Offices of Health Equity across the states affect health disparities. I focus specifically on infant mortality rates as the dependent variable due to its receptivity to short-term efforts. The analysis spans the years 1979-2007.

Dana Patton, *University of Alabama*
dipatton@ua.edu

Post. 17 **Water, Collective Action and International Development: An Impact Evaluation of an Irrigation Management Project in Southern Kyrgyzstan**

This research investigates whether and under what conditions an NGO intervention improved collective action outcomes in the field of natural resource governance.

Heather LaRue McGee, *University of Michigan*
larue@umich.edu

Post. 18 **Using the Summer as an Advantage: A Case Study on Summer Educational Enrichment Programming and Its Impact on Public K-12 Education**

This case study addresses the potential benefits and challenges of summer learning program and further examines their potential influence on the academic success of participants in comparison to other supplementary academic programs.

Laura Merrifield Sofka, *University of Alabama*
lms104@atkinson.ua.edu

Post. 19 **Resolving the Success of Community-driven Development: An Application of Handout Forests to International Development**

This study determines the factors that mediate the success of a World Bank program that devolves ownership and responsibility for irrigation systems to community-based Water Users' Associations (WUAs) in Southern Kyrgyzstan.

Heather LaRue McGee, *University of Michigan*
larue@umich.edu

Edward Robinson, *University of Michigan*
erobinson@umich.edu

Post. 20 **The Geographical Scope of Conflict and its Effect on HIV/AIDS**

Using the geographical scope dataset of PRIO, it is expected that a larger geographical scope of conflict is more likely to increase the AIDS rate of disease both in civil and interstate conflicts.

Yiyeon Kim, *Texas Tech University*
yi.kim@ttu.edu

Disc., Dana Patton, *University of Alabama*
dipatton@ua.edu

Post. 21 **Assessing Sustainable Practices among Friends of Indian Creek Study of Indian Creek, Utah**

In this study, we examine collaborative management efforts between the BLM and the organization Friends of Indian Creek in the renowned rock climbing destination, Indian Creek, through an application of SAD and CPR concepts.

David Paul Carter, *University of Colorado, Denver*

devid.carter@ucdenver.edu

Chris Weible, *University of Colorado, Denver*

chris.weible@ucdenver.edu

Post. 22 **The Effect of Fiscal Decentralization on Public Debt in the Metropolitan Regions in the U.S.**

This research builds on the theoretical foundation of Oates' (1972) fiscal federalism and attempts to examine the relationship between fiscal decentralization and long-term public debt in the metropolitan regions of the U.S.

Yu Shi, *University of Illinois, Chicago*

yshi22@uic.edu

Post. 23 **Public Sector Unions, Local Governance and Sustainable Resource Reform: Evidence from Localities and the Commonwealth of Kentucky**

This paper considers the impact of governance reform in Kentucky. More than three decades of qualitative and rich quantitative data are collected from one local agency, the school district serving the city of Louisville.

Joshua Mark Cowen, *University of Kentucky*

joshuacowen@uky.edu

Jacob Fowler, *University of Kentucky*

jacob.fowler@gmail.com

Disc., Raymond Tatalovich, *Loyola University, Chicago*

rtatalo@luc.edu

Post. 24 **The Effect of Fiscal Decentralization on Public Debt in the Metropolitan Regions in the U.S.**

This research builds on the theoretical foundation of Oates' (1972) fiscal federalism and attempts to examine the relationship between fiscal decentralization and long-term public debt in the metropolitan regions of the U.S.

Yu Shi, *University of Illinois, Chicago*

yshi22@uic.edu

Post. 25 **Assessing the Effectiveness of Evacuation Plans under Hazardous Disturbances: An Exploratory Study of Evacuation Plans in the Houston Metropolitan Area**

Houston and surrounding areas have been slammed with catastrophes such as hurricanes Rita, Katrina, and Ike. The purpose of this paper is to gather information from local government officials regarding past, current, and future evacuation plans.

Pamela Olanoff, *Texas Southern University*

olanoffp@tsu.edu

LaToya LaShon Smith, *Texas Southern University*

lsmith2004@yahoo.com

Michael G. Adams, *Texas Southern University*

adams_m@tsu.edu

Post. 26 **The Politics of Exclusion: Assessing the Political Stance of Regionalized Representatives in Bilingual and Multi-ethnic Districts**

This study investigates the link between desegregation, racial group consciousness, and support for black interest legislation in the Boston City Council.

Jessica H. G. Ross, *Texas A&M University*

hsg.jessica@pods.tamu.edu

Post. 27 **Gender and Ideology on School Boards: An Alternative Model of the Relationship between School Board Governance and Student Achievement**

This paper presents a model for explaining the relationship between school board governance behavior and academic outcomes at the school district level. The model will guide future qualitative analyses on school board governance behavior.

Michael Ford, *University of Wisconsin, Milwaukee*

mford@uwm.edu

Post. 28 **Redox in Ethics**

Relying on the status quo bias literature and use of a little debated social policy, government funding of higher education, this experiment examines the role of affective decision-making when the decision set is not static.

- Jungle Smart, *Texas A&M University*
jsmart@polisci.tamu.edu
- Post. 29 **Party Control and Beliefs in the Canadian Provinces, 1965-2009**
In 1985 David Cameron argued that Leftist parties are less likely to have deficits than Rightist parties, but no research has validated his thesis at the subnational level. I do so, by studying the 10 Canadian provinces over 1965-2009 (N=450).
Rostislav Tashchuk, *Loyola University Chicago*
rtashco@luc.edu
- Post. 30 **Effects of the Bush-Sutton-Burke Party Shows on Public Organizations**
This paper investigates the impact of budgetary shocks on public organizations.
Abhisekh Ghosh Moudlick, *Texas A&M University*
abhisekh@poli.tamu.edu
- Post. 31 **Mise en Place: Strategic policy outputs by state unemployment insurance administrators**
This paper analyzes the extent to which state unemployment agency outputs respond to federal and state level principal interests.
Malkory Compton-Vuilleume, *Texas A&M University, Department of Political Science*
compton-vuilleume@poli.tamu.edu
- 68-3 **Perspectives on the Politics of Sexuality**
Room 1 on the 3rd floor, Fri at 4:35 pm
4:35 Chair, Sharron Richard Scholtenberg, *Meredith University*
scholtenberg@meredith.edu
- 4:40 **Gender Norms and Public Opinion on Homosexuality**
This paper explores the relationship between the acceptance of variance of gender norms and of homosexuality. Are states that are more likely to accept variance in gender norms also most likely to have favorable public opinion on gay rights issues?
Jessica Loyer Gracey, *University of Missouri, Saint Louis*
jgracey@umsl.edu
James Peterson Tomlinson, *University of Missouri, Saint Louis*
jcp99R@msil.cmsl.edu
- 4:55 **Gay Rights and Family Formation: A Multiple Streams Analysis of Political Coalitions in Illinois, 2002-2008**
A multiple streams analysis of the passage of civil union legislation in Illinois and faith-based social services agencies' attempts to gain exemption from this law to the provision of adoption and foster care services.
Stephen Edward McMillin, *University of Chicago*
smcmill@uchicago.edu
- 5:10 **LEAVE Candidates on the Ballot: Examining the Effect of Partnership and Sexuality on Perceptions of Viability**
This paper utilizes an experimental research design to examine attitudes about the viability of gay and lesbian candidates for public office when compared with heterosexual candidates.
Jonathan Caleb Peterson, *Northern Illinois University*
jpeterson10@niu.edu
- 5:25 **The Two Faces of Rights in LGBT Politics**
This paper reviews data spanning four decades of LGBT advocacy publications and mainstream newspapers to explore the functions played by theories of rights in LGBT politics.
Vincent Benjamin Vecera, *Gustavus Adolphus College*
veceraV2@umn.edu
Matthew D. Hodson, *University of Minnesota, Twin Cities*
hodsm106@umn.edu
- 5:40 **Doc., Susan Mezey, Loyola University Chicago**
smezey@luc.edu
Doc., Barry L. Tedlow, Ohio University
tedlock@ohio.edu
- 6:00 **Audience Discussion**
- 74-4 **Policy Networks**
Room 5 Salon 10 on the 3rd floor, Fri at 4:35 pm
4:35 Chair, Manuel Fischer, *University of Geneva*
manuel.fischer@unige.ch
- 4:40 **Typologies of Policy Networks: A Systematic Discussion**
This paper will critically discuss different typologies of policy networks. Based on theoretical, practical and logical arguments, it systematically evaluates existing typologies and finally proposes a new typology of policy networks.
Manuel Fischer, *University of Geneva*
manuel.fischer@unige.ch
- 4:55 **Belled Changes in an Evolving Risk Policy Network**
Models of co-evolving network structures and policy beliefs are tested empirically using stochastic actor-oriented models of evolving network structure
Adam Douglas Henry, *West Virginia University*
adam.henry@mail.wvu.edu
Thomas Dietz, *Michigan State University*
tdietz6@gmail.com
- 5:10 **The Effects of Structural Holes on Patent Production of U.S. Academic Scientists and Engineers**
This study hypothesizes that the positive effects of structural holes on patent production may be moderated by the attributes and resources held by collaborators as well as space proximity spanned between the focal scientists and the collaborators.
Meng-Hao Li, *University of Illinois, Chicago*
mli22@uic.edu
Wan-Ling Huang, *Taiwan University*
whuang24@uic.edu
Eric W. Welch, *University of Illinois, Chicago*
ewwelch@uic.edu
- 5:25 **Network Capital and Project Performance: Does Structure of Relationships Matter?**
We analyze the impact of valued measures of bridging and bonding network capital on performance of collaborative water projects. A partner's inputs and contact frequency determine the value of relationships between partners.
John T. Scholtz, *Florida State University*
john.scholtz@fsu.edu
Jacob B. Schumaker, *Florida State University*
jbschumaker@gmail.com
- 5:40 **Doc., John T. Scholtz, Florida State University**
john.scholtz@fsu.edu
- 6:00 **Audience Discussion**

Saturday, April 14 at 8:30 am

1-14 Which Electoral Rules Produce the Best Outcomes (Co-sponsored with Representation and Electoral Systems, see 36-16)

Room Wilson on the 3rd floor, Sat at 8:30 am

8:30 **Chair, Stuart N. Soroka, McGill University**
stuart.soroka@mcgill.ca

8:35 When Does Approval Voting Make the "Right Choice"?
Assume voters vote on multiple proposals. Under general conditions, the proposals with the greatest probability of being right obtain the greatest number of approval votes, which we relate to the Condorcet jury theorem and apply to politics.

Steven J. Brams, *New York University*

steven.brams@nyu.edu

Marc Kilgour, *Wilfrid Laurier University*

mkilgour@uwaterloo.ca

8:47 The Fairness of Electoral Systems: A Univalent Approach to Studying Electoral Consequentialism and Representation

The paper develops a universal measure of electoral consequentialism and applies it to study political representation and accountability in the OECD.

Mark Andrew Kayser, *Hertie School of Governance*

mark.kayser@yahoo.com

Rene Lindstädt, *University of Essex*

rlind@essex.ac.uk

8:59 Assessing the Hopes of Political Equality in the World

The authors develop an original measure of political equality for over 200 countries with competitive regimes and explore the institutional, structural, and political determinants of political equality in the world.

Chad P. Kiewit De Jonge, *University of Notre Dame*

chadkdj@gmail.com

John David Griffin, *University of Notre Dame*

John.Griffin@nd.edu

9:11 A Comparative Study of Approval Voting, Runoff Contests, and STV in Committee Elections

This research compares Approval Voting, Runoff Contests, and STV in actual committee elections. Using ballots from academic department elections, we investigate how the three systems differ in outcomes and how they fare in electing Condorcet winners.

Eric-Phil Litz, *University of Texas, Austin*

eml@atulis.utexas.edu

Dorian E. Roberts, *University of Texas, Austin*

roberts@mail.utexas.edu

9:23 Elections vs. Representativeness: Multilevel Governance in Myanmar

We utilize the complex multilevel nature of Myanmar electoral politics to explore how governance works when different parties control different levels, despite having been elected from similar constituencies.

Joshua D. Potter, *Washington University, St. Louis*

jpPotter@wustl.edu

Cristian Perez Munoz, *Washington University, St. Louis*

cperez@wustl.edu

9:35 Disc., Michael Herrmann, University of Konstanz

michael.herrmann@uni-konstanz.de

Disc., Stuart N. Soroka, McGill University

stuart.soroka@mcgill.ca

9:55 Audience Discussion

4-23 Property Rights, Courts, and the Emergence of the Rule of Law

Room Monroe 5 on the 7th floor, Sat at 8:30 am

8:30 **Chair, Daniel J. Boor, Knox College**

dboor@knox.edu

The Politics of Indigenous Lands: Why Have Institutions Related to Indigenous Land Claims in Colombia and Brazil Developed so Differently Since the Ratification of Racial?

Constitution in 1991 and the Signing of Colombia's New Constitution in 1991

This paper compares political institutions of use in indigenous land claims in Colombia and Brazil, then discusses possible reasons for differences between the two and possible consequences for the welfare of indigenous groups in both countries.

Cristal Downing, New York University

cristal.downing@gmail.com

Discussion 7:34

Audience Discussion

4-23 In Search of Good Governance: Reducing Clientelism and Increasing Electoral Accountability

Room LaSalle 2 on the 7th floor, Sat at 8:30 am

8:30 **Chair, Meg E. Blacker, Purdue University, Calumet**

mblacke@purduecal.edu

8:35 When and Why Do Citizens Monitor Government? An Examination of the First Look in the Accountability Chain

I attempt to recover the determinants of citizen participation in monitoring, analyzing the experience of a Tanzanian non-governmental organization that encourages citizens to report barriers to accessing clean water.

Ruth Carfagna, *University of California, Los Angeles*

rcarfagna@ucla.edu

8:47 Can Institutionalized Civic Clientelism? Assessing the Impact of the Australian Ballot in Brazil

Paper utilizes an original dataset to examine how the adoption of the Australian ballot, and ipso facto, the transition from the nominal to effective secret vote, shaped the nature of party politics in Brazil.

Daniel Willard Gingerich, *University of Virginia*

dginger@virginia.edu

8:59 The Effects of Civic Education in an Information-poor Setting: Findings from a Field Experiment in Mali

A field experiment in Mali tests the effect of improving certain types of civic education in a low-information setting. Voters largely engage in behaviors that would improve political accountability while local politicians appear to do the opposite.

Jessica Anne Gueffeb, *Stanford University*

jgott@stanford.edu

9:11 Malibus Nongaita's Home Attribution and the 2008 Electoral Cycle in Latin America

We examine how institutional differences among Latin American presidential systems influence the cognitive process by which individuals attribute blame for personal and national economic experiences in the midst of a global economic crisis.

Mason Wallace Mansley, *Vanderbilt University*

mason.w.mansley@vanderbilt.edu

Marlene Rodriguez, *Vanderbilt University*

marlene.mrodriguez@vanderbilt.edu

Jonathan Hiskey, *Vanderbilt University*

j.hiskey@vanderbilt.edu

9:23 Elections vs. Representativeness: A Probability Analysis of Electoral Accountability in New Democracies

In this paper, I present an analysis of electoral accountability across twenty-three new democracies, in which I assess possible voting scenarios to predict the probability of incumbent governments gaining or losing votes.

Sooh-Hee Ryu, *University of Pittsburgh, Bradford*

soo16@pitt.edu

9:35 Disc., Stefan J. Lindberg, University of Gothenburg/University of Florida

sl@ufl.edu

Disc., Melissa Ziegler Rogers, Claremont Graduate University

melissa.rogers@cgu.edu

9:55 Audience Discussion

- 5-10 Perspectives on Political Transitions and Recent Consolidation**
Room Salon 3 on the 3rd floor, Sat at 8:30 am
8:30 Chair, Edgar Jorge Marcello, Purdue University
marcello@psdnet.edu
- 8:35 Diffusion or Confusion? How International Economic and Political Shocks Induce Democratization around the World**
This paper dispurs the findings of the literature on the diffusion of democratization.
Christian Houle, Trinity College, Dublin
houle@tdc.ie
Jin Xiang, Rutgers University
jxiang1@gmail.com
Mark Andreas Kayser, Heriote School of Governance
mark.kayser@yuhm.com
- 8:55 Right or Rise?: The Politics of Poverty in Assessing the Democratic Consolidation of Africa's Democracies**
This study explores how Africa's new democracies legitimize their regimes to ensure democratic consolidation.
Jean Oluwotokun, Southern Illinois University
joluwotokun@yahoo.com
- 9:15 Education and Democratization: How Levels of Schooling Lead to the Failure of Authoritarian Regimes**
In this paper, we investigate the attributes of education systems that both contribute to the fall of authoritarian regimes and stall the transition to democracy.
Howard Bartlett Sabara, Virginia Military Institute
sabara@vmi.edu
Clayton L. Thyne, University of Kentucky
cthyne@ky.edu
- 9:35 Disc., Edgar Jorge Marcello, Purdue University**
marcello@psdnet.edu
- 9:55 Audience Discussion**
- 5-22 Institutional and Transactional Factors in Democratization**
Room Sandburg 3 on the 7th floor, Sat at 8:30 am
8:30 Chair, Nikolay Marinov, Yale University
niko.marinov@gmail.com
- 8:35 Women Interests and Representation in Global Governance**
In this article, I develop a theory using state interests to explain representation in international organizations. I find that African and other developing states are often marginalized rather than fairly represented in these organizations.
R. Scott Swagerty, Arizona State University
rswagert@asu.edu
- 8:55 Rhetoric as a Resource: Democratic Dispute and Escalated Aft**
This paper examines how oil-dependent states use ostensible democratization and terrorist threats as rhetorical figures in appeal to donors.
Mark Walters, Georgetown University
mru56@georgetown.edu
- 9:15 Disc., Nikolay Marinov, Yale University**
niko.marinov@gmail.com
- 9:35 Audience Discussion**
- 6-12 Comparative Legislative and Executive Politics**
Room Salon 2 on the 3rd floor, Sat at 8:30 am
8:30 Chair, Kathleen Brown, University of California, Los Angeles
kbrown@polisci.ucla.edu
- 8:35 Changing Patterns of Democracy: A Dimensional Approach**
Our paper introduces a three dimensional concept of patterns of democracy. The concept combines power-concentrating and power-dispersing effects of decision-making rules as well as configurations of political actors. It is applied to new democracies.
Philipp Harth, University of Greifswald
harth@uni-greifswald.de
Reinhard Mueller-Rommel, Leuphana University, Lüneburg
muerr@uni-leuphana.de
Heerike Schultze, Social Science Research Center, Berlin
schultze@wzb.eu
- 8:47 Executive Power Shifting and Democratic Performance in New Democracies**
This study examines how different executive power configurations affect quality of democracy, government instability, and scandals in new democracies from 1974-2009.
Young Hun Kim, East Carolina University
kimyo@ecu.edu
Jody Baumgartner, East Carolina University
jbaum@jodyb.net
- 8:59 Curbing Elite Migration: Enforcement of Constraints on Legislative Party Switching**
Legislative party switching varies across time and space and can have a major impact on policy. Yet a number of countries has MP switching. We show that the enforceability of constraints on switching depends on the nature of voter preferences.
Carol Merston, University of Virginia
merston@sigis.edu
Olga Shvetsova, State University of New York, Binghamton
shvetsova@stateuyn.edu
- 9:14 Institutional Reform and their Effect on Legislative Behavior: The Israeli Experience, 1992-2011**
Test theories about the distinct and combined effect of elections and selections on legislators' behavior using the Israeli experience with both, electoral system's and candidate selection reforms.
Yael Shiner, Tel Aviv University
yshiner@gmail.com
- 9:23 Government Opposition Parties in the European Parliament: The Role of Party Linkage in the Co-decision Procedure**
This paper analyzes variation in EP party group behavior in the context of inter-institutional bargaining between the EP and the Council under the co-decision procedure. Linkage and coalition potential are identified as key explanatory factors.
Selma Thörse, University of Bonn/University of Wisconsin, Madison
thorse@uwis.edu
- 9:35 Disc., Kathleen Brown, University of California, Los Angeles**
kbrown@polisci.ucla.edu
Disc., William B. Heiser, State University of New York, Binghamton
wholley@post.harvard.edu
- 9:55 Audience Discussion**
- 7-7 The Contingent Electoral Role of Ethnic Identity**
Room Kimball on the 3rd floor, Sat at 8:30 am
8:30 Chair, Karleen A. Jones West, West Virginia University
kwest@gmail.com
- 8:45 Ballot Design and Ethnic Voting**
Many developing countries include candidate photos and other images on ballots, but effects on vote outcomes remain unexplored. We conducted an experiment prior to elections in Uganda to test how ballot design affects outcomes such as ethnic voting.
Jeffrey K. Conroy-Kuntz, Michigan State University
conroyk@msu.edu
Devin Corey Mosler, University of Pennsylvania
dmosler@asc.upenn.edu
Rosario Aguilón-Parsons, CIDE (Centro de Investigación y Docencia Económicas)
rosario.aguilon@cide.edu
- 8:59 Ethnic Identity and Changing Attitudes toward Government: The Bolivian Case**
Drawing on subnational and survey data from Bolivia, before and after the election of Bolivia's first indigenous president in 2005, the

- authors examine the changing role of ethnic identity in relation to attitudes toward government.
Raymond Foxworth, University of Colorado, Boulder
 raymond.foxworth@colorado.edu
Carew Elisabeth Boubking, University of Colorado, Boulder
 carew.boubking@colorado.edu
- 9:05 **Securities, Voting and Nationalism: An Analysis of the 2011 Spanish General Election**
 This paper uses original survey data from Spain to determine two effects of nationalism on economic voting: the effect of having a nationalist identity and the effect of living in a region with a strong nationalist movement.
Eric Guntermann, Université de Montréal
 ericguntermann@gmail.com
- 9:20 **Non-coethnic and Cross-ethnic Voting Patterns in Uganda**
 By conducting a multilevel logit analysis based on Ugandan survey datasets, this paper finds that ethnicity explains persistent ethnic-group preference formation in voting decisions through non-ethnic bloc-voting and cross-ethnic bloc-voting.
Hye Sang Kim, University of Rochester
 hkim32@zmcrochester.edu
- 9:35 **Disc., Karsten A. James West, West Virginia University**
 kawest@marj.wvu.edu
- 9:55 **Audience Discussion**
- 7-10 **Examining Preferences for Social Policy.**
 Sandburg 5 on the 7th floor, 501 at 8:30 am
Chair, Jason R. Jordan, Drew University
 jjordan1@drew.edu
- 8:35 **The Conditional Effect of Societal Values and Individual-level Traditionalism on Welfare Attitudes**
 The effect of societal values on attitudes towards welfare and redistribution is not uniform, and is conditional on the pre-existing dispositions of individuals, including their ideological orientation and level of religiosity.
Gizem Arkan, Yasar University
 gizem.arkan@yasar.edu.tr
Pati Ben-Nun Benim, Hebrew University
 pati.ben-nun@mail.huji.ac.il
- 8:50 **Welfare State Restoration and Policy Feedback**
 The question addressed in the paper is if and how the change of welfare policy in terms of privatization of welfare services affect citizens' attitudes towards the welfare state policy feedback.
Aasa Benda, University of Gothenburg
 aasa.benda@cefece.gu.se
- 9:05 **Identity and Interests in the United Kingdom**
 This paper examines the link between regional and ethnic identities and support for redistributive policies in the United Kingdom across groups and over time, integrating interviews, surveys, and experimental evidence.
Michael J. Donnelly, Princeton University
 mdonnell@princeton.edu
- 9:20 **Immigrants, Redistribution or Consumption? Attitudes Towards Public Services**
 Examination of how political institutions affect public opinion on public services as distinct to social transfers.
Justi Greglich, University of Minnesota
 greglich@umn.edu
- 9:35 **Disc., Jason R. Jordan, Drew University**
 jjordan1@drew.edu
- 9:55 **Audience Discussion**
- 8-22 **Left-Right Politics in a Changing Europe**
 Logan on the 3rd floor, 501 at 8:30 am
Chair, Laurel A. Mayer, Sinclair Community College
 laurel.mayer@sinclair.edu
- 8:35 **Understanding the Discrepancy between the Notion of Left-Right in the Turkish Context and the Notion of Left-Right in the Western Context**
 In this paper I will examine how and why the meaning of left-right ideology is different in Turkey from the ones in the West. To do this, I will use a text analysis technique, Wordfish. In this way, I will examine 1) Turkish party manifestos.
Abdullah Aydogan, University of Houston
 abdullahaydogan@uh.edu
- 8:50 **The Spatial and Temporal Contextual Meaning of Left-Right**
 This paper examines the cross-temporal and over-time meaning of "left-right" in advanced democracies.
Steve R. Lem, Kutztown University
 lem@kutztown.edu
Michael B. McDonald, State University of New York, Binghamton
 mcdonald@binghamton.edu
Bronson C. Zieba, Universiteit Antwerpen
 b.c.zieba@uantl
- 9:05 **More Than a Scale: A Study of Left-Right Positions in Western Europe**
 This paper is a deep analysis of the most elusive and controversial terms in Political Science that paradoxically are key to understand European politics. From a multidimensional approach this paper helps to understand the way ideology has evolved.
Rosa Navarrete Martín, Universidad Autonoma de Madrid
 rnavarrete@gmail.com
- 9:20 **Policy Responsiveness in Parliamentary Systems: The Evidence from Annual Government Speeches**
 This paper will pursue a dynamic examination of the linkage between the left-right positions of the median citizen and government policy, as reflected in annual budget or prime ministerial speeches, in various parliamentary systems.
Paul Warwick, Simon Fraser University
 warwick@sfu.ca
- 9:35 **Disc., Jonathan Martin, Texas Tech University**
 jonathan.martin@ttu.edu
- 9:55 **Audience Discussion**
- 10-11 **Electoral Systems and Party Systems in Asia**
 Sandburg 8 on the 7th floor, 501 at 8:30 am
Chair, Jiyoon Song, University of Oklahoma
 jiyoon.song@ou.edu
- 8:35 **Choosing a Candidate in Multi-member Districts: Vote Decisions in Japan's SNTV Elections**
 This paper models vote choice in SNTV elections as a function of party ID, socialism, contact with candidates, ideology, strategic voting, and other factors.
Nathan F. Dalitz, Academia Sinica
 ndalitz@gate.sinica.edu.tw
- 8:50 **Centralization or Decentralization? How do the Local Elections Work in India**
 Using the last three general election (1999, 2004, and 2009) results and both 2001 and 2011 Census data, we examine the variation of party system changes across state/union territories in India.
Wapbin Cho, Sanghyangwan University
 chowonbin@sksu.edu
Prayam Sathya, University of Kentucky
 pri1602@gmail.com
- 9:05 **Homegrown, Host Frontiers, and Electoral Strategy: Evidence from Japan**
 Japan's postwar political trajectory has undoubtedly been influenced by distributive politics. However, observers of Japanese politics remain divided. This paper examines this debate and provides a way forward.

- Taylor McMichael, *University of Texas, Permian Basin*
taylor.mcmichael@utpb.edu
- 9:10 **Party Unity in Hong Kong's Legislative Council**
This study examines party unity in Hong Kong's legislative council.
Ye Wang, *Chinese University of Hong Kong*
wangyu@cuhk.edu.hk
- 9:15 **Disc., Myunghee Kim, *University of Central Florida***
Myunghee.Kim@ucf.edu
- Disc., **Janathy S. Riech, *Indiana University***
jriech@indiana.edu
- 9:55 **Audience Discussion**
- 11-7 **State-building in Africa: The Politics of Institutional Development**
- Room 8:30 **Chair, Jennifer C. Seely, *Earlham College***
seelyjc@earlham.edu
- 8:35 **Institutions, Identities and Democratic Development in Africa**
Together, institutions & identities significantly affect prospects for political development in emerging democracies. Kenya's Constitution, and laws & politicized ethnicity hinder understanding regarding institutions, identity politics & democracy.
Virginia Parikh Beard, *Hope College*
beardv@hope.edu
- 8:55 **The Role of Truth and Reconciliation Commissions in Rebuilding Post-conflict Areas of Northern Africa after the Recent Revolutions**
The vicars of the Arab Spring now face new challenges in establishing stable governments. Will the lessons of South Africa be applicable to the end of these modern conflicts.
Shaun Patrick O'Hara, *Wabash University*
shounpolara@gmail.com
- 9:15 **Probing the Historical Sources of the Mauritian Sugar Exporters and State Building in Colonial Mauritius**
An export-oriented coalition between sugar planters and state officials to promote sugar exports led to state building in colonial Mauritius. Export-oriented coalitions have been rare in Africa, which may shed light on Mauritius' relative success.
Ryan Saylor, *University of Tulsa*
ryan.saylor@utulsa.edu
- 9:35 **Disc., Doniface Dubois, *Michigan State University***
donadubois@msu.edu
- 9:55 **Audience Discussion**
- 13-10 **Authoritarianism in Post-Soviet Russia**
- Room 8:30 **Chair, Ellen P. Carnaghan, *Saint Louis University***
carnagep@slu.edu
- 8:35 **Stipulations about Political Regime in Russia**
The key premise of our paper is that the Russian leadership has domestic political incentives to promote and sustain a certain level of "a virtual conflict" with the West. However, this official anti-Westernism does not jeopardize the energy trade.
Irina Basyglak, *Moscow State Institute of International Relations*
irina.basyglak@gmail.com
- Michal Filipow, *State University of New York, Binghamton*
filipow@binghamton.edu
- 8:50 **Orthodox Hierarchies and Surveillance Incentives: Collectivist Hierarchies and Endogenous Public Goods in Serbia**
This paper expands the standard public goods experiment with three treatments, which I define as degrees of Orthodox collectivist enforcement: 1. Solidarity, 2. Obedience, and 3. Collective discipline.
Theodoris N. Gligoridis, *University of California, Berkeley*
thgriporidis@berkeley.edu
- 9:05 **The Moral Authoritarian: Personal Morality, Civic Morality, Power Networks, and Vladimir Putin's Responsiveness, 2004-2008**
This paper argues that personal morality and the nexus of power networks and clan morality explain Putin's responsiveness to the public and political elites, respectively, in the absence of an election or any true opposition within the mass public.
Chelsea Paige, *University of Chicago*
chelsea.m.paige@gmail.com
- 9:20 **Is Russia on the Path to Sultanism**
As Putin runs for the presidency, the Russian regime creeps closer to becoming a sultanistic regime even though it maintains the mirage of a democracy. I use Liza and Sapiro's framework to argue that Russia exhibits elements of a sultanistic regime.
Jennifer E. Roehke, *University of Illinois, Urbana-Champaign*
jroehke@uiuc.edu
- 9:35 **Disc., Ellen P. Carnaghan, *Saint Louis University***
carnagep@slu.edu
- Disc., **Martha Bell Elliott, *Carnegie Endowment for International Peace***
mellott@ceip.org
- 9:55 **Audience Discussion**
- 14-10 **Regime Type and Economic Performance**
- Room 8:30 **Chair, Robert Grafstein, *University of Georgia***
bobgraf@uga.edu
- 8:35 **Power, Trust or Multi-Stage?: The Selection Theory and East Asian Developmental Status**
This paper tests the power of the selection theory for explaining economic policymaking and growth outcomes in East Asian countries in the post-war era.
Jonathan Hanson, *Syracuse University*
jnhanson@maxwell.syr.edu
- Mary Gallagher, *University of Michigan*
mgg@umich.edu
- 8:50 **Power to the People?: The Redistributive Effects of Regime Change**
Argue that former elites are able to undermine the fiscal policy in young democracies and can thus constrain the level of redistribution after transitions to democracy. I then proceed to test this argument with cross-national data.
Florint Max Benjamin Hollenbach, *Duke University*
florim.hollenbach@duke.edu
- 9:05 **The Politics of Hybrid Regimes**
The paper compares the policy choices and economic outcomes of electoral autocracies to democracies and non-electoral autocracies.
Michael H. Miller, *Arizona National University*
michael.h.miller@ana.edu.au
- 9:20 **Regime Type and Robust Evidence from the 2008 Financial Crisis**
We examine which types of firms in which countries are most likely to receive bailout assistance in the recent global financial crisis. We argue that regime type should influence governments' bailout strategies.
Sarah Wilson Sokhey, *University of Colorado, Boulder*
sarah.sokhey@gmail.com
- Andrew Roe, *University of Colorado*
andrew.roe@colorado.edu
- 9:35 **Disc., Robert Grafstein, *University of Georgia***
bobgraf@uga.edu
- 9:55 **Audience Discussion**

- 15-12** **Heterogeneous Firms and Globalization**
Room Monrose 2 on the 7th floor, Sat at 8:30 am
8:30 Chair, Lucy M. Goodhart, *Columbia University*
 lmg2005@columbia.edu
- 8:38** **A Theory of Open Trade with Heterogeneous Firms**
 In this paper, I build on recent theories about firm heterogeneity to show that the incentives of exporting firms to lobby can be as strong as those of their import-competing counterparts.
 In Song Kims, *Princeton University*
 insong@princeton.edu
- 8:55** **Product Differentiation, Firm-Industry Heterogeneity and Preferences over Trade Policy**
 Derives several propositions about firm-level preferences over trade liberalization in industries producing differentiated goods, then explores the determinants of the overall industry orientation to trade.
 Iain Osgood, *Harvard University*
 iainosgood@gmail.com
- 9:15** **Heterogeneous Firms and Immigration Policy**
 It is often assumed that firms are uniformly pro-immigration. However, firm preferences vary by their productivity, use of capital and high skill labor and ability to move production. I test this argument with new data for 19 states from 1990-2010.
 Margaret E. Peters, *University of Wisconsin, Madison*
 maggie.peters@gmail.com
- 9:35** **Disc., Lucy M. Goodhart, Columbia University**
 lmg2005@columbia.edu
 Disc., Margaret E. Peters, *University of Wisconsin, Madison*
 maggie.peters@gmail.com
- 9:55** **Audience Discussion**
- 16-5** **U.S. Foreign Policy**
Room Sandburg 7 on the 7th floor, Sat at 8:30 am
8:30 Chair, Nikola Mirilovic, *University of Central Florida*
 nikola.mirilovic@ucf.edu
- 8:45** **The Efficacy of Multilateralism?: The Level of Trust in U.S. Leadership**
 This study proposes to examine who, among the general public the world over, thinks that the United States is the most reliable ally.
 Ajita Chak, *Southern University*
 chakajita@suu.edu
- 8:55** **National Security, Revolutions in Military Affairs, and the Development of the U.S. Political System: A Two-Level Game Model**
 This paper uses the development of U.S. political system to develop a broader theory on how changes in national security environment and revolutions in military affairs influence the domestic politics using the two-level game model.
 Michael P. Jasinski, *University of Wisconsin, Delafield*
 jasinski@uwosh.edu
- 9:15** **The Domestic Politics of Foreign Policymaking**
 This study argues that American domestic policy theories of agenda-setting, policy prescriptions, etc. allow for broader generalizations than those currently attributed to them. We apply them to two U.S. foreign policy cases, towards Cuba and Iran.
 Eduardo Salinas, *University of Illinois, Champaign*
 esalins@uiuc.edu
 Henry Naft, *University of Illinois, Chicago*
 henrynaft@gmail.com
- 9:35** **Disc., Steven P. Dobransky, Kent State University**
 sdobrans@kent.edu
- 9:55** **Audience Discussion**
- 16-11** **Domestic Influences on Foreign Policy**
Room Crosshill on the 3rd floor, Sat at 8:30 am
8:30 Chair, Jeffrey R. Weber, *Duquesne College, Dublin*
 weberj@dc.edu
- 8:38** **Perceptions and Attitudes of Recent International Graduates of U.S. Military Staff and War Colleges**
 I examine perspectives and attitudes toward the United States held by recent international graduates of U.S. military staff and war colleges. My analysis is based on a survey of international military officers from 2010 and 2011 graduating classes.
 Carol A. Johnson, *Vanderbilt University*
 carol.ajohnson@vanderbilt.edu
- 8:50** **Public Opinion, War, and Presidential Resolve: A Qualitative Approach to the Impact of American Public Opinion on Military Intervention after the Civil War**
 Based on interviews with decision-makers, this paper argues that the impact of public opinion on military interventions can vary from one crisis to the other depending on presidential resolve.
 Hélène Ludo Dieck, *Sciences Po, Paris*
 helenedieck@gmail.com
- 9:08** **Consumer Policy Regulation: Is There a Trade-off between the Right of Citizens and the Right of Consumers?**
 Analyzing 21 counterterrorism regulations in 20 democratic countries, 2000-2008, I demonstrate that countries' choices of regulatory targets, legislatively targeting immigrants or citizens, was shaped by political and institutional incentive structures.
 Marielena Epifania, *University of Essex*
 m.e2@essex.ac.uk
- 9:20** **Terrorism, Coercion, and Public Opinion in Lebanon**
 This paper uses an original randomized survey experiment fielded in Lebanon to understand the consequences of terrorism on public opinion and government decision-making in a highly violent and polarized political environment.
 Matthew Stuart Gottfried, *University of California, Los Angeles*
 mgottf@ucla.edu
- 9:35** **Disc., Amanda Abigail Lieht, University of South Carolina**
 alicht@gmail.com
- 9:55** **Audience Discussion**
- 17-11** **Terrorism**
Room Madison on the 3rd floor, Sat at 8:30 am
8:30 Chair, Zachary Shirkey, *Hunter College, CUNY*
 zshirkey@hunter.cuny.edu
- 8:38** **Are the Better Educated Less Likely to Support Militancy and Terrorism? Evidence from Public Opinion Polls in Pakistan**
 Are the better educated less likely to support militancy and terrorism? Evidence from public opinion polls in Pakistan.
 Modiba Afzal, *University of Maryland*
 mafzal@umd.edu
- 8:50** **Terrorism and Intelligence of Counterterrorism in China—Based on the Case Studies of the 2008 Beijing Olympic Games and the 2010 Guangzhou Asian Games**
 China needs to face up to the threats from both traditional and non-traditional security areas. Terrorism is the biggest threat to China's sports payments. Effective security and defense strategies for the games require reliable intelligence.
 Peng Cao, *Chinese People's Public Security University*
 007@ppsu.edu.cn
 Shaoheng Wang, *Central University of Finance and Economics*
 wangshaoheng@gmail.com
- 9:08** **Third Party, Bureaucracy in State-Terrorist Negotiations**
 What functions of a third party make headthroughs in negotiations with terrorists more likely to occur? Conventional wisdom focuses on the characteristics of the third party like impartiality but I will shed light on the role of the third party.
 Yunz Park, *University of Chicago*
 ypark09@uchicago.edu

- 9:20 **The Life-cycle of Terrorist Tactics: Learning from the Case of Hijacking**
We assess the life-cycle of terrorist tactics through the case of hijacking. We find that alliances between organizations play a central role in diffusion. Adoption and use are also functions of costs and rewards in terms of casualties and payoffs.
Philip Potter, *University of Michigan*
ppotter@umich.edu
Michael Horowitz, *University of Pennsylvania*
mhorowit@ssa.upenn.edu
- 9:38 **Disc., Scott Sisson, United States Military Academy**
scott.sisson@usma.edu
- 9:55 **Audience Discussion**
- 18-11 **Territory and Conflict**
Room
Drexler 2 on the 7th floor, Sat at 8:30 am
- 8:30 **Chair, David B. Carter, Princeton University**
dbcarter@princeton.edu
- 8:35 **Goldmines and Bids: A Latent Market for Territory**
Why is there no international "real estate" market for territory in the current era? Using a game theoretic model and historical cases, this paper examines why peacefully adjusting the territorial status quo has proven difficult for states.
Kathrin Braune, *Cornell University*
kib262@cornell.edu
- 8:50 **How Do Borders Become Stable?**
We develop new theory about how stable borders arise among states and empirically assess the strength of predominant competing ideas.
David B. Carter, *Princeton University*
dbcarter@princeton.edu
Phuoc Hoang, *Rutgers University*
phuoc1@umich.edu
- 9:05 **Hijacking the Conqueror**
We model postwar governance of conquered territory and find, contrary to conventional *and* academic wisdom, that "divide and rule" does not always benefit a conqueror.
Brenton Keckel, *University of Rochester*
brenton.keckel@gmail.com
- 9:20 **The Next in the Border Conflict Management Processes Settled Borders and Peace**
Does the process by which states reach border agreements affect their subsequent conflict behavior? We propose a number of theoretical reasons to think that it might and collect and analyze data on border settlement processes between 1816-2001.
Andrew P. Oswald, *University of Georgia*
aoswald@uga.edu
Toby Angus Ridder, *Texas Tech University*
toby.ridder@ttu.edu
- 9:35 **Disc., Christian Bodin, Michigan State University**
bodina@msu.edu
- 9:55 **Audience Discussion**
- 18-26 **Conflict Management**
Room
Salon 6 on the 3rd floor, Sat at 8:30 am
- 8:30 **Chair, Songying Fang, Rice University**
sfang@rice.edu
- 8:35 **Determining Success of Third Party Intervention in Civil Wars: The Positive Impact of Ex-ante Ties**
This paper looks at the success of failure of third-party interventions in intra-state conflicts. Analyzing a dataset of such conflicts, we show that ex-ante ties have a determinantal impact upon outcomes of such interventions.
Andrew M. Appleton, *Washington State University*
aplanton@wsu.edu
Audrey Lynn Matton, *Washington State University*
audrey.matton110@wsu.edu
Dawn R. Edwards, *Washington State University*
redwards@wsu.edu
- 8:50 **The Shadow of the International Courts: Theoretical and Experimental Evidence**
Can non-binding international dispute mechanisms settle disputes? Theoretical predictions are offered and then tested in a laboratory setting.
Songying Fang, *Rice University*
sfang@rice.edu
Rich K. Wilcox, *Rice University*
rkw@rice.edu
- 9:05 **Keigoon Shopping in Interstate Conflict Management: An Experimental Analysis**
This project examines, through a laboratory experiment with human subjects, the selection of peaceful settlement tactics. Analyses test conflict dynamics, relative power, third-party features, against agreement and submission to third parties.
Yasmin Ann Lefter, *University of Iowa*
yasmin-lefter@uiowa.edu
- 9:20 **Post-Conflict Liberal Peacemaking: Benevolent and Possible or Rigid and Perpetuating?**
In the name of peace imposing on norms and values, liberal peacemaking (LPM) has disregarded the traditional conflict management practices. But while it may contain conflicts, LPM may also undermine self-sustaining peace and a normative world order.
Marta Vrbecic, *Gallaudet University*
marta.vrbecic@gallaudet.edu
- 9:35 **Disc., Renata Corbetta, University of Alabama, Birmingham**
corbetta@uab.edu
- 9:55 **Audience Discussion**
- 19-11 **East Asian Foreign Policies**
Room
Salon 10 on the 3rd floor, Sat at 8:30 am
- 8:30 **Chair, Frank Piattani, University of Pennsylvania**
fpiattani@cos.upenn.edu
- 8:35 **Harmonious Interventions: Analysis of China's Non-Intervention Policy toward North Korea and Myanmar**
This paper investigates the logic behind China's nonintervention policy via the case studies on Beijing's policies toward North Korea and Myanmar. It suggests both the realist thinking and China's political culture matter for the issue.
Chiang-Chieh Huang, *Josef Korbel School of International Studies*
+90341002@niu.edu.tw
Chih-Yu Shih, *National Taiwan University*
cshih@ntu.edu.tw
- 8:47 **China's Soft Power Diplomacy in Africa: Culture, Economics, Foreign, and State Exchange**
China has long set its relationship with Africa as a key part of its foreign policy and has utilized so called "soft power" as its main strategy. This article analyzes China's soft power, national interest and foreign policy in Africa.
Ming-Je Huang, *National Chung-Hsing University*
jason3576@yahoo.com.tw
Tony Lee, *National Chung Hsing University*
szueggoflinia1984@yahoo.com.tw
- 8:59 **Blame Game shifts: Elites Parsing South Korean Debate on North Korea Policy**
This paper critically evaluates key arguments pervading the debate on how South Korea's policy has affected North Korea's hegemony, and offers an alternative perspective.
Dong Sun Lee, *Korea University*
ds0306@hotmail.com
Sungyoon Chung, *Korea University*
yoon0411@hanmail.net
- 9:11 **A Rise of New Nationalism in Japan: An Analysis of the Japanese Strategy toward Reclaiming the Futenma U.S. Base**
The paper examines the nationalism of the new generation in Japan by analyzing the 2000 controversy over the Futenma U.S. base in

- Japan. It demonstrates a gap between the worldview and values of the new generation and those of the earlier generations.
Fumiko Suzuki, Saint Elizabeths University
 fumikosuzuki@aol.com
- 9:23 **Japan's "Soft Hegemony" in Southeast Asia**
 This paper analyzes the rigidity of Japanese dynamics, rationales, goals, and at the same time, the flexibility of Japanese practical policies of economics, politics, security towards Southeast Asia for the last 40 some years.
Jongjoo Seong, National Cheng Kung University
 jseong@mail.ncku.edu.tw
Nguyen Khue Nguyen, National Cheng-Kung University, Taiwan
 nghiank@gmail.com
- 9:35 **Disc., Tai-Hsiu Liu, National Cheng Cheng University**
 tshsiu@gmail.com
Disc., Yu-Wen Yu, University of Pittsburgh
 yuwenyu@gmail.com
- 9:55 **Audience Discussion**
- 23-15 **Methodological Issues in Studying Participation**
 Room Grant Park Parlor on the 6th floor, Sat at 8:30 am
 8:30 **Chair, Francisco Javier Aparicio, CIDE (Centro de Investigaciones y Docencia Económicas)**
 javier.aparicio@cide.edu
- 8:35 **Deal Not with a Problem Child: A Statistical Response to the Over-report of Your Vote in Surveys**
 This paper investigates the utility of the bivariate probit model with panel observability as a statistical response to the over-report of votes without in survey data.
Robert Alan Jackson, Florida State University
 rjackson@fsu.edu
Carole Rainey, Florida State University
 carainey@fsu.edu
- 8:50 **Who Would They Come? Adjusting Turnout Calculations for the Exclusion of Ineligible Citizens Who Would Vote if Eligible**
 The effects of factors that inhibit voting will be underestimated if we fail to account for the fact that citizens selected out of the pool of eligible voters would be less likely to vote than typical citizens even if they were eligible to do so.
Matthew J. Jacobson, University of New Orleans
 mjjacobson@uno.edu
- 9:05 **A Propensity Score Matching Approach on the Impact of Education on Political Participation**
 The relationship between education and political participation is contested. This paper use propensity score matching to analyze panel data. The analyses make use of a five wave longitudinal dataset following about 7000 respondents from 1968-2000.
Mikael Persson, University of Gothenburg
 mikael.persson@gei.gu.se
- 9:20 **Handling Nonresponse in Self-reported Turnout Using Multiple Overimputations**
 The paper tests multiple over imputation as an inexpensive and easy-to-use method for handling nonresponse in surveys using data containing both self-reported and validated turnout.
Sebastian Aghsa Popp, Central European University
 popp_sebastian@ceu-kep.com
Juraj Medzhrsky, Central European University
 juraj.medzhrsky@gmail.com
- 9:35 **Disc., Francisco Javier Aparicio, CIDE (Centro de Investigaciones y Docencia Económicas)**
 javier.aparicio@cide.edu
Disc., Alan Gerber, Yale University
 alan.gerber@yale.edu
- 9:55 **Audience Discussion**
- 24-2 **Congressional Redistricting**
 Room Clerk 1 on the 7th floor, Sat at 8:30 am
 8:30 **Chair, William J. Miller, Southern Missouri State University**
 wmiller@semo.edu
- 8:35 **Redistricting Defects and Political Efficiency: Do Non-legislative Approaches to Redistricting Enhance Voter Engagement and Participation?**
 Using NES indicators of political engagement and voter participation for the years 1982-2008, I empirically test the claim that non-legislative approaches in redistricting increase voter engagement and participation.
James B. Cantrell, Saint Cloud University
 jcantrell@scu.edu
- 8:50 **Geography and Campaign Modes of Representation**
 The paper looks at the impact of redistricting institutions on competing democratic modes of representation operationalized through an electoral simulation model employing a series of different voter welfare measures and supported by empirical data.
Nicholas Michael Geeders, Princeton University
 ngeeders@princeton.edu
- 9:05 **Money without Borders: Methods of Out-of-State Contributions to State Legislative Candidates**
 I analyze contributions from individuals to state legislative candidates in other states. By leveraging differences in the congressional redistricting processes across states, I find that many of these contributions give for partisan reasons.
Suzanna Sapalis, University of Rochester
 ssapalis@mail.rochester.edu
- 9:20 **One in a Lifetime: The Republican Realignment of North Carolina in 2011**
 Examines legislative redistricting in North Carolina. Since the 2010 midterms Republicans control the NC legislature for the first time in over 100 years, an unprecedented opportunity to reshape the political landscape in a key battleground.
David Weldon Thornton, Campbell University
 thorndw@campbell.edu
- 9:35 **Disc., Eric M. McChes, Public Policy Institute of California**
 emcches@ppic.org
- 9:55 **Audience Discussion**
- 25-10 **Partisan Independence and Third Party Voting**
 Room Clerk 9 on the 7th floor, Sat at 8:30 am
 8:30 **Chair, Delton Thomas Daigle, George Mason University**
 ddaigle@gmu.edu
- 8:35 **The Swing Activist**
 An examination of those activists who are active for activist's sake.
Walter Thomas Casey, University of Texas, Dallas
 wcasey@gmail.com
- 8:50 **Party Polarization, Political Moderation and the Rise of Independent Partisans**
 Polarization between the parties and resultant party sorting has contributed to the rising number of independent partisans, and their lower levels of partisan attachment and loyalty. Contrary to existing scholarship, independent voters are no myth.
Todd Eberly, St. Mary's College of Maryland
 teberly@stcm.edu
- 9:05 **Voters in Contest: Socialization and the Third Party Vote**
 This study will examine the individual-level and contextual causes of third party and independent votes in U.S. House and Senate elections.
James Paul Nelson, Lamar University
 james.nelson@lamar.edu
- 9:20 **Elite Independence**
 This paper looks at self-identified independents and the reasons why they identify as such by examining the extent to which independents differ in their views of the two major political parties.
Emily M. Pfetzer, Louisiana State University
 emily.pfetzer@gmail.com

- 9:35 **Disc., Dalton Thomas Dalgie, *George Mason University***
ddalgie@gmu.edu
- 9:55 **Audience Discussion**
- 26-10 **Legislative Characteristics and Representation**
Room
Moumense 3 on the 7th floor, Sat at 8:30 am
8:30 **Chair, David Lublin, *American University***
dlublin@american.edu
- 8:35 **Legislative Responsiveness to Changing Demographics: The Case of Immigration**
Are legislators' immigration stances responsive to demographic changes in their constituencies? We suggest that demographic changes are most likely to induce position change when the issue is salient and the district is competitive.
Loren C. Lohmeier, *University of Washington*
lorenl@u.washington.edu
Ashley Elizabeth Jacobs, *University of Washington*
aej9@u.washington.edu
- 8:50 **Political Representation in Bolivia: The Effects of a Mixed-Electoral System**
This paper addresses the effects of a mixed-electoral system on different aspects of political representation in Bolivia. It focuses on the impact on legislators' perceptions of their roles and on descriptive representation.
Margarita Correa, *Vanderbilt University*
margaria.correa1@vanderbilt.edu
- 9:05 **Which Frontiers Do Politicians Know? Accountability and Conditional Cash Transfers in Brazil**
In a fixed institutional context, what explains variation in how attentive politicians are to voters across policy realms? Evidence from Brazil's CCT suggests politicians substitute highly visible services for less visible ones.
Marika Daniele Caspo, *University of California, Los Angeles*
Marika.Caspo@gmail.com
- 9:20 **Immigration Questions in the French Parliament: Do MPs' Background and Characteristics Matter?**
This paper investigates, against the evidence that parties make French politics, MPs' background and the share of the immigrant population in the constituencies affect immigration-related parliamentary questioning.
Constantin Sandhuesa Patraeus, *University of Mannheim*
csandhuesa.sandhuesa@zfmz.uni-mannheim.de
- 9:35 **Disc., Nathalie Giger, *University of Mannheim***
nathalie.giger@zfmz.uni-mannheim.de
- Disc., David Lublin, *American University*
dlublin@american.edu
- 9:55 **Audience Discussion**
- 17-9 **The Roots of Ideology**
Room
Hancock Parlor on the 6th floor, Sat at 8:30 am
8:30 **Chair, Ted G. Jelen, *University of Nevada, Las Vegas***
tjelen@unlvnevada.edu
- 8:35 **Political Conservatism in Black and White**
In examining conditions under which racism influences the function of ideology, this paper contends that while racial prejudice and conservatism are independent constructs, the two become increasingly fused under perceptions of threat.
Janay C. Cody, *University of Notre Dame*
jcody1@nd.edu
- 8:47 **The Paradoxical Ideology of Conservatism and Political Commitment: The Need for Closure Predicts Policy Conservatism More Strongly in Liberal Ideological Contexts**
Research in political psychology strongly ties needs for closure and certainty to more conservative preferences. In this study, we present data suggesting that this relationship is stronger when liberal ideological considerations are salient.
Christopher Michael Federico, *University of Minnesota*
federico@umn.edu
- 8:59 **Understanding Libertarian Ideology: The Psychological Roots of Low Individualist Ideology**
A broad number psychological correlates of self-identification as libertarians were explored within a large sample. Findings were robust across sub-samples and converged with existing models of the psychological roots of ideology.
Ravi Iyer, *University of Southern California*
raviyer@usc.edu
Suzanna Koleva, *University of Southern California*
suzanna.koleva@gmail.com
Jesse Graham, *University of Southern California*
jesse.graham@usc.edu
Peter Ditto, *University of California, Irvine*
phditto@uci.edu
Jonathan Haidt, *University of Virginia*
haidt@virginia.edu
- 9:11 **Psychological Traits that Provide an Operational Definition of the Liberal and Conservative Worldviews**
Sixty-four trait measures in Likert scale format along 10 basic dimensions of political discourse are presented with correlations to self-identified liberal and conservative political orientations.
William Alan McCloskey, *Researcher*
Bill3@Politicalpsychologyresearch.com
- 9:23 **Three Elements of Party and Ideological Identification: Examining Differences and their Implications across Race and Ethnical Groups**
Examine three aspects of political group identities, party identification and ideology, depending on the race/ethnicity of survey respondents. New measures provide insights on how citizens identify and what that implies for political behavior.
Frank Neeley, *San Francisco State University*
fneely@sfsu.edu
- 9:35 **Disc., Judd Thurston, *Georgia State University***
jthurston@gsu.edu
- 9:55 **Audience Discussion**
- 17-23 **The Neurological and Evolutionary Roots of Ideology**
Room
Spire Parlor on the 6th floor, Sat at 8:30 am
8:30 **Chair, Anbjørn Steene Nøysgaard, *University of Southern Denmark***
ano@sun.edu.dk
- 8:35 **Differences in Brain Activation Patterns between Liberals and Conservatives in Response to Emotional Faces**
The correlates of variations in political ideology are explored by measuring brain activity in response to a series of facial images displaying various emotions.
Karl Giuseffi, *University of South Dakota*
karl.giuseffi@usd.edu
John Garza, *University of Nebraska, Lincoln*
jgarza4@unl.edu
Kevin B. Smith, *University of Nebraska, Lincoln*
ksmith1@unl.edu
John R. Hibbing, *University of Nebraska*
jhibbing@gmail.com
Katherine Andrews Espy, *University of Oregon*
kespy2@unl.edu
- 8:47 **How Politics Make You Smile (or Not): Matters of Ideology and Emotion in Facial Muscle Response**
We explore the deeper roots of ideological orientations by using facial electromyography to examine the valence of participants' responses to political and nonpolitical stimuli.
Cary Jacobs, *University of Nebraska, Lincoln*
cjacobs@huskers.unl.edu
John R. Hibbing, *University of Nebraska*
jhibbing@unl.edu
Kevin B. Smith, *University of Nebraska, Lincoln*
ksmith1@unl.edu

- 8:59 **The Evolutionary Origins of Political Attitudes**
This paper draws upon the political psychology literature to argue that political attitudes are modern day expressions of evolutionary traits, such as: mating and reproduction; resource and shelter security; physical protection and social alliances.
Adona Lockyer, *University of Sydney*
a.p.lockyer@gmail.com
- 9:11 **Throwing a Big Party? Neurocognitive of Membership in the Major Political Parties**
We compare brain activation patterns to identify correlates of membership in the two major parties contrasted with non-partisans.
Darren M. Schreiber, *University of California, San Diego*
dmschreiber@ucsd.edu
- 9:23 **Neural Correlates of Political Ideology and Self-regulation**
We contribute to new research in biological politics by exploring the role of self-regulation in political ideology. Using electroencephalography and a behavioral task, we examine self-regulation in a stratified sample of liberals and conservatives.
Dane Wendelk, *Loyola University, Chicago*
dwendelk@luc.edu
Richard E. Matland, *Loyola University, Chicago*
rmatland@luc.edu
Robert G. Morrison, *Loyola University, Chicago*
rmorrison@luc.edu
- 9:39 **Disc., Michael Bang Petersen, Aarhus University**
michael@ps.au.dk
Disc., Brad Verhulst, *Virginia Institute for Psychiatric and Behavioral Genetics*
brad.verhulst@gmail.com
- 9:55 Audience Discussion
- 28-6 **Government Spending and Attitudes toward Government**
Room Millinium Factor on the 6th floor, Sat at 8:30 am
8:30 Chair, Matthew S. Dabros, *Purdue University*
mdabros@ps.purdue.edu
8:35 **Spending for Approval? 35 Years of Public Opinion and the Federal Budget**
This paper is an historical analysis of public opinion on the federal budget deficit, public debt, and federal budgetary procedures. Of particular interest is a detailed examination of recent public opinion polls on the debt limit debate.
Michelle D. Christensen, *Northwestern University*
mchristensen@northwestern.edu
8:50 **Public Attitudes towards Indirect Social Spending in the United States**
We develop a survey experiment to estimate public attitudes toward tax expenditures and indirect social spending. We assess the degree to which citizens support indirect vs. direct spending policies in the pursuit of desirable social goals.
Christopher Reid Ellis, *Hucknell University*
creid@hucknell.edu
Christopher G. Farley, *University of North Carolina, Chapel Hill*
farley@social.unc.edu
- 9:08 **An Examination of the Structure of Elite Attitudes toward Government Spending**
This paper investigates the structure of elite attitudes toward a variety of government spending programs, demonstrating a common structure underlies these attitudes remarkably well.
Robert N. Lupton, *Michigan State University*
luptonr@msu.edu
- 9:20 **The Interest of Defense: Individual and Contextual Influences on Defense Substitutio Preferences**
This paper analyzes how personal and contextual connections to the military shape preferences on defense spending relative to social spending, using recent survey data and a geographic analysis.
Melinda H. Yarn, *University of Massachusetts, Amherst*
miharn@polsci.umass.edu
- 9:35 Disc., Matthew S. Dabros, *Purdue University*
mdabros@ps.purdue.edu
9:55 Audience Discussion
- 28-12 **Measuring Political Trust**
Room Salon B on the 3rd floor, Sat at 8:30 am
8:30 Chair, Joseph E. Uscinski, *University of Miami*
uscinski@miami.edu
8:35 **Trust in American Governments: Assessing the Longitudinal Measurement Reliability in the ANES, 1991-2008**
The paper tests longitudinal measurement invariance of the ANES Political Construct Trust. Using the multigroup SEM we establish partial measurement equivalence for the scale indicating that the meaning of some items varies over time.
George Franklin Bishop, *University of Cincinnati*
bishopgf@mail.uc.edu
Dorothy V. Poznyak, *University of Cincinnati/University of Leuven*
poznyakd@ucmail.com
Bart Meuleman, *University of Leuven*
bart.meuleman@soc.kuleuven.be
- 8:50 **A Historical Model of Trust in Postcommunist Contexts**
This paper explores the determinants of popular trust in courts in postcommunist Europe. Using hierarchical modeling techniques, it finds that group-level covariates explain more variation in attitudes than individual attributes.
Brad Eppert, *University of Washington*
epbert@u.washington.edu
- 9:05 **Trust in Government or Trust in Bureaucracy and Effectiveness? Distinguishing Different Dimensions of Trust in Government**
Trust in the federal government is at a historic low: yet what does this tell us? This paper develops macro-level measures of trust for the federal bureaucracy and hureacrats in order to compare them with traditional measures of trust in government.
Louis Fuchs, *Louisiana University, Birmingham*
lfuchs@louisiana.edu
- 9:20 **Political Trust, Healthy Skepticism, and the Virtues of American Democracy**
Democracy is *vixis vivatur* when political trust is paired with healthy skepticism. When properly conceptualized and measured, current levels of trust indicate that the oft-expressed concern over its purportedly low levels is largely misplaced.
Dennis L. Plante, *Aurora College*
plante@auria.edu
Joseph A. Gershenson, *Eastern Kentucky University*
joe.gershenson@eku.edu
- 9:35 Disc., Joseph E. Uscinski, *University of Miami*
uscinski@miami.edu
9:55 Audience Discussion
- 28-23 **Trust**
Room Price on the 5th floor, Sat at 8:30 am
8:30 Chair, William Mishler, *University of Arizona*
wmishler@email.arizona.edu
8:35 **Exploring Changing Trust Trends in America**
This research examines changes in mass levels since 1974. We find that trust in other is influenced by both age and cohort placement, as well as by individual factors.
April Clark, *Purdue University, Calmer*
april.clark@ps.purdue.edu
Daniel Monz, *Purdue University, Calmer*
danielmonz@gmail.com
- 8:47 **For Whom Trust Matters: The Politicization of Americans' Views of the Role of Government Since the Reagan Era**
This paper looks at the relationship between Americans' distrust in the federal government and their views on redistribution over time. I argue that (dis)trust seems to matter more to Republicans and white Americans under Democratic Administrations.

- Adrien Degeorges, Sciences Po, Paris (CEE) & Vanderbilt University**
 adrien.g.degeorges@vanderbilt.edu
- 8:59 The State Campaign Finance Reforms, Incumbent Trust and Confidence in State Government**
 I pool the results of 16 national polls over a twenty year period to test the hypothesis that state campaign finance reforms influence public trust and confidence in state government.
 Jeff Milroy, *University of Missouri*
 milroyj@missouri.edu
- 9:11 The Consequences of Citizens' Trust in Government at the Individual Level**
 How do levels of trust in government influence individuals' voting behavior? This research will try to disentangle a complicated relationship between individual political trust and electoral behavior.
 Nina Nakaja, *Florida A&M University*
 nakajon@flaam.edu
- 9:23 Political Trust and Social Mobility in Contemporary China: An Empirical Study Based on China General Social Survey, 2006**
 This paper examines the role played by social mobility in shaping public's political trust in Contemporary China, and tries to explain why this authoritarian country has a high level of political trust from the perspective of social mobility.
 Zhiming Sheng, *Hong Kong University of Science & Technology*
 zhiming.sheng@gmail.com
- 9:35 Disc., Marc J. Hetherington, *Vanderbilt University***
 marc.j.hetherington@vanderbilt.edu
- 9:35 Audience Discussion**
- 29-12 Content Analysis of Traditional and New Media Sources**
 Room Sandburg 2 on the 7th floor, Sat at 8:30 am
8:30 Chair, Thierry Giasson, *Université Laval*
 thiery.giasson@com.ulaval.ca
- 8:35 Very Large-scale Content Analysis**
 Social data from the Internet presents new opportunities and new challenges for political scientists. This paper uses a very large-*n*, full-text, networked panel of blog posts to study the dynamics of online political participation and communication.
 Abe Gong, *University of Michigan*
 agong@umich.edu
- 8:50 An Empirical Examination of Agenda Fragmentation Between the Public and Mass Media**
 Are the public and media agendas increasingly fragmented in the U.S.? This research examines whether the fragmented media environment has led to conditional agenda-setting effects through a large-scale content analysis of several news sources.
 Michael W. Graczykowski, *University of Nebraska, Lincoln*
 mikegracz@huskers.unl.edu
- 9:05 Friends or Enemies? Comparative Media Coverage of Islam in the United States and Germany**
 Since the terrorist attacks of 9/11, Islam has again come under special scrutiny in the public arena. We present a content analysis of the press coverage in popular print media on Islam in Germany and the United States.
 Anika Markus Hesse, *Fordham University*
 ah2021@fordham.edu
 Gregory Gordon Holyk, *Langer Research Associates*
 gholyk@langerresearch.com
- 9:20 Political Ideology, Out-Side Polarization, Social Judgment, and Xenophobia in the Political Blogosphere**
 I conduct a content analysis of reader-generated comments on popular blogs related to politics to gauge political conformity and polarization among readers as well as the social judgments and occasional rhetoric that likely underlie these tendencies.
 Elizabeth Subay, *Lafayette College*
 subayel@lafayette.edu
- 9:35 Disc., Leo Shaker, *Purdue State University***
 lshaker@psu.edu
- 9:55 Audience Discussion**
- 30-10 Framing Gender and Women's Rights in U.S. Policy Development**
 Room Buckingham on the 5th floor, Sat at 8:30 am
8:30 Chair, Holly Elizabeth Tankersley, *Coastal Carolina University*
 htankers@coastal.edu
- 8:35 Protecting and Empowering Women: An Analysis of How Women are Framed in U.S. Foreign Policy Hill Language**
 In this paper, I identify 316 congressional foreign policy bills that target women's issues abroad between 1973 and 2010. Through a content analysis of these women's issue foreign policy bills, two policy frames emerge: protection or empowerment.
 Sara Angerstein, *Rutgers University*
 sara.angerstein@gmail.com
- 8:43 The Retraction of Politicized Discourse on Rape in the United States: The Curious Absence of Discourse on Human Rights in the Domestic Setting**
 This paper advances a theory that U.S. discourse on rape is bifurcated: political and legal discussions of rape occurring abroad use a human rights frame, but when rape within the U.S. is discussed the human rights framing largely disappears.
 Holly Jeanine Best, *Georgetown University*
 hjb22@georgetown.edu
- 8:59 Human Trafficking: Not Just an International Problem**
 American citizens are trafficked in large numbers every year. Throughout this paper, we analyze public policy in the area of human trafficking and evaluate its ability to effectively address the issue of domestic human trafficking.
 Samantha Elizabeth Godley, *West Virginia University*
 samanthagodley@gmail.com
 Rita Dhauugna, *West Virginia University*
 rihungan@nsic.wvu.edu
- 9:11 Illegitimate Citizens: The Use of Rhetoric in Reproductive Rights Policy and its Effects on Women's Citizenship**
 This paper is a content analysis of restrictive reproductive rights policy in the Deep South and West North Central U.S. Findings uncover the erosive effects that rhetoric, specifically, "fetal rights" discourse has on women's citizenship.
 Amanda Michelle Robert, *Rutgers University, New Brunswick*
 amanda.m.robert@gmail.com
- 9:23 Revisiting the Federal Response towards Violence, Harassment and the Legislative History of the Violence Against Women Act of 1994**
 An analysis of the legislative history of the Violence Against Women Act, which examines how the act represented a concerted effort to establish a new legislative foundation for changing attitudes and approaches towards violence against women.
 Charleena Villegas, *California State University, San Bernardino*
 cvillegas15@yahoo.com
- 9:35 Disc., Holly Elizabeth Tankersley, *Coastal Carolina University***
 htankers@coastal.edu
- 9:55 Audience Discussion**
- 31-16 Race and Ethnicity in American Political Institutions**
 Room Clerk 5 on the 7th floor, Sat at 8:30 am
8:30 Chair, Josh A. Klebe, *Cleveland State University*
 j.klebe@csuohio.edu
- 8:35 Latino Trust in the Court: Examining the Impact of Acculturation, Political Knowledge and Resettlement**
 Comparatively little has been done to extend our understanding of trust in the Supreme Court to the Latino community. This paper examines the impact of acculturation, representation and political knowledge on Latino and Anglo trust in the Court.

<p>Ann Behn Franzen, <i>University of Texas, Pan American</i> franzena@utpa.edu Jerry Polinard, <i>University of Texas, Pan American</i> polinard@utpa.edu James P. Wenzel, <i>University of Texas, Pan American</i> wenzel@utpa.edu Robert D. Wysocki, <i>University of Texas, Pan American</i> RDWELL11@panam.edu Diana Evans, <i>Trinity College</i> dianeevans@trinity.edu</p>	<p>9:35 9:55</p>	<p>Disc., Shawn Chris Wehnak, <i>Long Island University</i> wehnak@gmail.com Audience Discussion</p>
<p>8:50 Welfare Institutions as Agents of (Dis)empowerment: Exploring State Disinvestment in the Political Equality of the Poor This paper examines one source of class-based political inequality by drawing on administrative and other data to explain state non-compliance with the federal law requiring all public assistance agencies to allow beneficiaries to register to vote. Janelle Celestine Mischefer, <i>University of Michigan</i> jamicem@umich.edu</p>	<p>33-8 Room 8:30 8:35</p>	<p>British Political Theory of Early Modernity Seminar 8 on the 7th floor, Sat at 8:30 am Chair, William B. Parsons, <i>Carroll College</i> wparsons@carroll.edu Restoring Lost Liberty: Helman's Francophilia and Early Modern National Liberation Narratives A type of nationalist liberation narrative pioneered by Fourier-Holman inspired writers in Holland and England to construct similar mobilizing myths in each nation's struggle to confine the power of government within constitutional limits. Ethan Alexander-Davey, <i>University of Wisconsin, Madison</i> alexanderdavey@wisc.edu</p>
<p>9:05 Activists Beyond Borders? Minority Representatives and Foreign Policy Agendas in Congress Examines the representation of African, Latin American, and foreign developmental interests by minority members of Congress. Walter C. Wilson, <i>University of Texas, San Antonio</i> walter.wilson@utsa.edu William Curtis Ellis, <i>Indiana University, Indianapolis</i> wellis3@iui.edu</p>	<p>8:50 9:05</p>	<p>The Disheveled and Luxurious Women: Female Equality and Feminine Commerce in the Thought of Bernard Mandeville In this paper, I consider the relationship of Bernard Mandeville's views on women to his larger social theory, examining the apparent variety of stances, both feminist, and misogynistic, that he adopts. Catherine B. O'Brien, <i>University of North Iowa</i> cobrien3@uni.edu Parody, Parity, and Politics in Gulliver's Travels This paper argues that the satire in Gulliver's Travels constructively supported the foundation of the two-party system in 18th century England. Gail Marie Pivetti, <i>St. John's University/College of St. Benedict</i> gpivetti@gmail.com</p>
<p>9:20 Adapting Inappropriate: American Indian Political Behavior in the Federal Federalism Era This paper examines how American Indian nations are using an adaptive incorporation approach to influence public policy in the federal federalism era, 1988-present, using data on lobbying, voting and support for ballot initiatives. Richard C. Winters, <i>Creighton University</i> winters@creighton.edu</p>	<p>9:05 9:20</p>	<p>Secularism and Enlightenment in Hobbes's Leviathan This paper examines the arguments Hobbes makes with the aim of undermining the political power of the church and considers how to properly characterize the teachings Hobbes offers in place of the church's. Paul Ulrich, <i>Carthage College</i> pauluich@carthage.edu</p>
<p>9:35 Disc., Joel A. Lieske, Cleveland State University j.lieske@csuohio.edu Disc., Adrian Jerome Lott, <i>Eastern Michigan University</i> atrlott@emich.edu</p>	<p>9:35 9:55</p>	<p>Disc., Bradley Turner, Clemson University turne2@clemson.edu Audience Discussion</p>
<p>32-8 Platonic Education (Co-sponsored with Society for Greek Political Thought, see 67-6) Ashland on the 3rd floor, Sat at 8:30 am Chair, Shawn Chris Wehnak, <i>Long Island University</i> wehnak@gmail.com</p>	<p>32-8 Room 8:30</p>	<p>Friendship and Justice: Aristotelian and MacIntyrean Approaches Meeting Parlor on the 6th floor, Sat at 8:30 am Chair, Catherine Rank, <i>University of Hartford</i> rank@hartford.edu</p>
<p>8:35 Plato on Learning Virtue and Political Virtue One opinion about virtue can be gained through divine dispensation or fortune, knowledge of virtue can be learned only through one's own quest for self-knowledge that proceeds through dialectical inquiry as outlined in the Republic. Richard Barrett, <i>University of California, San Diego</i> rbarrett@ucsd.edu</p>	<p>8:35</p>	<p>Friends and Siblings: Aristotle's Political Treatment of Friendship In this paper, I analyze the implications of Aristotle's <i>Politics</i> that man is a political animal for his treatment of friendship. I show why an apparently non-political form of association is attractive to human beings "as political animals." Gur Hirschberg, <i>Georgetown University</i> gah2@georgetown.edu</p>
<p>8:55 The Hero of Political Ambition: Socrates' Examination of Alcibiades in Plato's Alcibiades This paper looks at Plato's earliest portrait of future Socratic examinee, the Alcibiades, in an attempt to recover the Socratic-Platonic understanding of the phenomenon of political ambition by analyzing Plato's portrait of Alcibiades. Ariel Helfer, <i>University of Texas, Austin</i> ariel.helfer@gmail.com</p>	<p>8:55</p>	<p>The Recognition Game in Aristotle's Account of Friendship This paper is an analysis of Aristotle's account of friendship, concerned primarily with the question of whether friendship is reducible to a more or less refined self-love. Vincent Reighard, <i>Baylor University</i> Vince_Reighard@baylor.edu</p>
<p>9:15 Learning from Excellence: The Beautiful Education of Plato's Hipparchus Major The discussion of the beautiful in Hipparchus Major is better understood by giving careful consideration to the dialogue's opening conversation on the Spartans' self-invented mode of education. Rebecca LeMolae, <i>University of Wisconsin, Madison</i> lemolaeb@wisc.edu</p>	<p>9:15</p>	<p>New Frontiers for Natural Rights: Religious Freedom in MacIntyre's Aristotelian Teleological Framework Using the historic of the right to religious freedom, this paper argues for a return to thinking about human rights as natural rights. These rights are grounded in the Aristotelian-teleological framework MacIntyre articulates in <i>After Virtue</i>. Karen Rupperecht, <i>Georgetown University</i> krupperec@gmail.com</p>

- 9:35 **Disc., Catherine Borch, University of Hartford**
borch@hartford.edu
Disc., Angela Mitchell, Louisiana State University
angela.mitchell@gmail.com
- 9:55 **Audience Discussion**
- 35-8**
Room
8:30
Chair, David Lebow, Yale University
david.lebow@yale.edu
- 8:35 **The Two Times of Politics: Habermas and Democracy's Radical Heart**
[integral aspects of realism from Habermas's theory of deliberative democracy by differentiating two separate horizons of political time, and by exploring the role played by political action in mediating between values and power.
David Lebow, Yale University
david.lebow@yale.edu
- 8:50 **Habermas beyond the "Struggle for Recognition": 'Radical Inwardness' as a Response to Domination**
This paper considers the relationship between domination and the politics of recognition in the work of Jürgen Habermas, and argues for his less prominent notion of 'radical inwardness' as a necessary complement to a 'struggle for recognition.'
Emma Stone Mackinnon, University of Chicago
emackinnon@gmail.com
- 9:05 **Two Models of Epistemic Democracy**
One model of epistemic democracy discusses moral truth in theories of democratic legitimacy. Another model theorizes divisions of epistemic labor in a complex society. In this paper I will map out the second model and locate it in democratic theory.
Alfred Moore, University of British Columbia
alfredmoore@gmail.com
- 9:20 **From the Party to Wall Street: The Limits of Habermas and Habermas on the Political Economy**
What is required for legitimate agreement to principles of economic justice? Contrasting Rawls and Habermas on this question offers special insights into the roles of hypothetical and actual consent.
Christopher Tallon, Brown University
christopher_tallon@brown.edu
- 9:35 **Disc., Jacob Segal, Kingsborough Community College**
jsegal@kbcc.cuny.edu
- 9:55 **Audience Discussion**
- 36-6**
Room
8:30
Chair, Gregory Streich, University of Central Missouri
gstreich@ucmo.edu
- 8:35 **Universal Human Rights, Social Membership, and Hospitality: Hegel and "The Right to Have Rights"**
This paper examines the distinctive historicity of Hegel's political notion of human rights, focusing on his account of a right to have rights. It compares Hegel's position favorably with the one more commonly associated with Hannah Arendt.
Andrew Buchwalter, University of North Florida
abuchwal@unf.edu
- 8:50 **Checking into Political Rehab: Nation-Building and Human Rights Credentials for Sustainable Peace in the Post-Conflict**
This paper analyzes the case of American nation-building efforts in Afghanistan by linking the recently developed Just War Theory doctrine of jus post bellum, or justice after war, with existing human rights and nation-building literatures.
Terilya Johnston Huntington, University of Kansas
terilyahuntington@ku.edu
- 9:05 **Games of Risk and Choices under Constraint: Migration Practices of Customized Citizenship**
How do people who do not have rights act so as to 'have the rights that they have not'? This paper explains modes of diasporic and
- reintegration of institutional language that allow migrants to develop various forms of "customized" citizenship.
Marina Kanetl, New School for Social Research
marina.kanetl@nyssr.com
- 9:20 **Global Justice and Feminization of Migration**
Feminization of migration has constituted one of major migratory tendencies and global phenomena. Few theories of global justice have seriously discussed it. This paper purports to examine feminization of migration from a normative perspective.
Hee-Kang Kim, Korea University
heekangkim@korea.ac.kr
- 9:35 **Disc., Margaret Bond Morgan, APSA**
mmb3@indiana.edu
- 9:55 **Audience Discussion**
- 36-10**
Room
8:30
Chair, Sarah Fischer, American University
sf8794@student.american.edu
- 8:35 **On Speaking Subjects and Democratic Politics**
This essay engages the work of Jacques Rancière to argue that a standard grammar of exclusion fails to capture the dynamics of disqualification that operate within democratic space.
Michael Feola, Duke University
michael.feola@duke.edu
- 8:47 **Anti-colonial Revolutions, Identity, Political Community, and Exclusion**
This essay is an attempt to historically situate the shifts in three anti-colonial thinkers' works as a result of a discovery of the author's own "otherness" after they were rejected by revolutionary movements in which they participated.
Gabriel Parat Mares, University of Chicago
gpmures84@gmail.com
- 9:59 **Disability and Justice: An Engagement with Nussbaum's Capabilities Approach**
Taking Martha Nussbaum's *Frontiers of Justice* as a starting point, this paper examines whether the capabilities approach is a sufficient basis for considering the political inclusion of people with disabilities.
Caleb McKinney, University of Chicago
cmckinney@uchicago.edu
- 9:11 **The Absurdity of Authenticity: Examining the Social Value of Being True to Yourself/Others**
The authors explore the social processes that honor and shame individuals, conditioning individuals to diminish the self to gain self-worth and the esteem of others.
Aviral Pathak, University of Illinois, Chicago
aviral.pathak.20@gmail.com
Robert Lee Oprisko, Butler University
roprisko@butler.edu
- 9:23 **The Veil as Exception in French Politics**
This paper uses Giorgio Agamben's theories on exclusion to explore how the veil in France has come to symbolize the emergence of a state of exception in a modern, industrialized, multicultural society.
Maibry Anne Warner, DePaul University
maibry.warner@gmail.com
- 9:35 **Disc., Judith Grant, Ohio University**
grantj1@ohio.edu
- 9:55 **Audience Discussion**

- 38-9 Methodological Advances in the Study of Electoral Behavior and Outcomes**
 Room 8:30 Salon 4 on the 3rd floor, Sat at 8:30 am
 Chair, Ryan Bakker, *University of Georgia*
 rbakker@uga.edu
- 8:35 Taking Time Very Seriously**
 This paper takes an honest look at how we view time in the study of elections and the ramifications of choosing the most popular or simplest approaches.
 Nathan Dorus, *University of Iowa*
 Nathan.Dorus@iowa.edu
- 8:50 National Thresholds of Representation**
 We use the EM algorithm to simultaneously estimate electoral disproportionality and national thresholds of representation. We apply the technique to data on all election results from European democracies after the Second World War.
 Anastasios Kafetzakis, *University of Rochester*
 kafetzakis@rochester.edu
 Miguel Rueda, *University of Rochester*
 mrueda@rochester.edu
- 9:05 Second-Digit Tests for Voters' Election Strategies and Election Fraud**
 I show that the second significant digits of precinct-level vote counts can diagnose whether and how voters are acting strategically and can also detect some kinds of election fraud. I use data from the United States, Canada, Mexico and Germany.
 Walter R. Mebane, *University of Michigan*
 wmebane@umich.edu
- 9:20 A Municipal-Level Incumbency Advantage in Korean Local Elections**
 Using Korean local elections as a case of multiparty electoral data, we suggest a bootstrap-based estimation strategy to analyze compositional data in political science. Using our method, we estimate the incumbency advantage in Korean elections.
 Jaeho Heh, *Massachusetts Institute of Technology*
 roh@mit.edu
 Jaeseok Lee, *University of Iowa*
 jaeseok-lee@uiowa.edu
- 9:35 Disc., Jake Bowers, University of Illinois**
 jwbowers@illinois.edu
- 9:55 Audience Discussion**
- 40-11 Interest Groups in Comparative Context**
 Room 8:30 Clark 7 on the 7th floor, Sat at 8:30 am
 Chair, Heike Kluever, *Magfield College, University of Oxford*
 heike.kluever@politics.ox.ac.uk
- 8:35 Interest, Diet and Policy Influence: The Effect of Network Ties on Interest Groups' Preference Attainment in EU Policy-making**
 The study presents an empirical analysis of the effects of inter-organizational network ties on interest groups' policy influence during the policy formulation stage of EU policymaking.
 Adriana Banea, *Trinity College, Dublin*
 abanea@tdc.ie
- 8:50 How to Measure Interest Group Influence: Antisocial Indicators for Measuring Influence in Congressional and Non-Congressional Lobbying**
 This paper presents a non-conflictual model of interest group influence. Using the case of the EU, it examines the indicators that can be used to measure influence in this way.
 Adam William Chalmers, *London University*
 a.w.chalmers@lse.london.ac.uk
- 9:05 Citizens, Interest Groups and Legislative Activity: A Longitudinal Study of Interest Groups Formation**
 This paper presents a longitudinal analysis of interest group formation (from 1973 to 2010) drawing on the lobbying register of the German Bundestag and combining this register data source with data on legislative activity and citizen preferences.
 Heike Kluever, *Magfield College, University of Oxford*
 heike.kluever@politics.ox.ac.uk
- 9:20 H. Tabor, Tavares, Borges, A. Etro, Level Analysis of "Private" Corruption for Political Parties in China**
 A study of the determinants of corporate bribes in one-party systems. Firm and regional-level variation in expenditures for political relations building is explained by membership in the formal political system and institutional uncertainty.
 Jiongqian Zhu, *University of Nevada, Reno*
 jzhu@unr.edu
- 9:35 Yingqiang Wu, Zhejiang University of Finance and Economics**
 wuyq_ces1977@hotmail.com
- 9:35 Dámitar Guenešpalav, University of California, San Diego**
 dguenes@ucsd.edu
- 9:35 Disc., William D. Schroek, Jr., University of Arkansas**
 schroekw@iastate.edu
- 9:55 Disc., Konstantin Vossing, Humboldt University, Berlin**
 vossing.k@hu-berlin.de
- 9:55 Audience Discussion**
- 41-14 Presidential Nominations, Treaties, and Senate Influence (Co-sponsored with Legislative Institutions, see 43-26)**
 Room 8:30 LaSalle 3 on the 7th floor, Sat at 8:30 am
 Chair, David B. Cohen, *University of Akron*
 dbcohen@uakron.edu
- 8:35 Winning the Winning Game: Failure and Delay in Executive Nominations**
 Why do some nominations fail in the Senate? This paper investigates strategic partisan motives behind executive nominations that fail, are withdrawn, or are ultimately delayed to death rather than win confirmation.
 Ian Osterlander, *Washington University, St. Louis*
 ian.osterlander@gmail.com
- 8:55 Conflicts of Interest in Restructuring Presidential Nominations and Political Appointments on the U.S. Supreme Court**
 This paper examines patterns in the history of U.S. Supreme Court nominations vis-a-vis the nominees' backgrounds and forecasts how current nominees might change if political conditions outside the Court change.
 James Allen Sieja, *University of Wisconsin, Madison*
 sieja@wisc.edu
- 9:15 The Effects of Treaties after the 11th Amendment: The Electoral Repercussion in the Senate**
 The direct election of senators lead to an increase in partisanship in treaty ratification which led to an increase in the use of executive agreements in lieu of treaties.
 Charles A. Smith, *University of California, Irvine*
 csmith@uci.edu
 Mark P. Petracca, *University of California, Irvine*
 mppetrac@uci.edu
 Nathan S. Chaturvedi, *University of California, Irvine*
 schaturv@uci.edu
- 9:35 Disc., Brett W. Curry, Georgia Southern University**
 bcurry@georgiasouthern.edu
- 9:35 Disc., Matthew Edsborough-Saha, University of North Texas**
 ms4@unt.edu
- 9:55 Audience Discussion**
- 42-2 Text Analysis and Legislative Speech**
 Room 8:30 Bamham 2 on the 7th floor, Sat at 8:30 am
 Chair, Justin Ryan Grimmer, *Stanford University*
 jgrimmer@stanford.edu
- 8:30 The War of Words: Partisan Rhetoric in the House of Representatives**
 We use a novel dataset of congressional speeches from 1989-2010 to examine shifts in partisan rhetoric in Congress over the last several decades, with a specific focus on the use of speeches to attack the opposition party and the president.

- Logan Michael Husey, *University of Pittsburgh*
lmh80@pitt.edu
- Kathryn L. Pearson, *University of Minnesota*
kpearson@umn.edu
- 8:47 **The Interpersonal and Intrapersonal Effects of Address Analyzing the Text and Audio from Floor Debates in the U.S. House**
This paper examines the text and audio from floor debates in the U.S. House. I find that Members are less likely to pass legislation when they raise their voice. Other variables, such as seniority, are also found to influence this relationship.
Bryce Jensen, *University of Illinois, Urbana-Champaign*
bjensen4@illinois.edu
- 8:59 **To Speak or Not to Speak: That Is the Question**
Scholars have generally overlooked a basic yet important question in congressional research: Why does a Senator or Representative speak at all?
Steengardon Grindlitz, *University of California, Los Angeles*
sgrindlitz@ucla.edu
- 9:11 **Institutional Influences on Government Policy Positions**
Using quantitative text analysis we analyze the positions of the governments of Denmark, Norway and Sweden and the influence of fixed vs. non-fixed electoral periods and government gains on the positions.
Martin Kjaer Hansen, *University of Vienna*
martin.hansen@univie.ac.at
- 9:23 **Congressional Debate, Position-Taking, and the Issue of Immigration**
I apply a quantitative text-mining algorithm to Congressional debate on immigration and illustrate how the rhetoric used by legislators has changed over time as a function of individual and district level characteristics.
Nicole Kubik-Hughes, *University of California, Davis*
nkubikal@ucdavis.edu
- 9:35 **Disc., Kenneth R. Deault, *London School of Economics and Political Science***
kdeault@lse.ac.uk
- Disc., Justin Ryan Grimmer, *Stanford University*
jgrimmer@stanford.edu
- 9:55 **Audience Discussion**
- 44-8 **Criminal Procedure and Constitutionalism**
Room Salon 12 on the 3rd floor, Sat at 8:30 am
- 8:39 **Disc., Michael R. Finn, *University of Wisconsin, Eau Claire***
mfinn@uwec.edu
- 8:55 **U.S. Court of Appeals and Some Supreme Court Responses to *Arizona vs. Gant*: A Study in Judicial Impact**
This paper presents a judicial impact study of the 2009 Supreme Court decision in *Arizona vs. Gant*. It considers the differences between the responses of U.S. Courts of Appeals panels with decisions of State Supreme Courts.
Michael C. Glick, *Illinois State University*
mglick@ilstu.edu
- Craig Curtin, *Brunley University*
rc1@brunley.ac.uk
- Edward J. Baldt, *Illinois State University*
edbaldt@ilstu.edu
- 8:50 **An Investigation of Sentencing Decisions and the Effects of *United States vs. Booker* in the Federal Courts of Appeal**
How has the U.S. Supreme Court's decision in *United States vs. Booker* (2005) affected judicial behavior when sentencing in the courts of appeal?
Sara Tomasek Noeman, *Texas Tech University*
sara.tomasek@ttu.edu
- 9:05 **Impact of Marry's Law on Parole in California: An Empirical Study**
Marry's Law proposed to increase victims' rights by making significant changes to parole in California. This paper explores the impact of Marry's Law through the analysis of 211 randomly selected parole hearing transcripts.
Laura E. Joseph Richardson, *University of California, Los Angeles*
richardson2012@lawnet.ucla.edu
- 9:20 **The Etiology of Government Error in Wrongful Convictions**
In this project, we examine the political and structural sources of government error in wrongful convictions in the United States using criminal cases prosecuted from 1960-2010.
Haac J. Ghah, *University of North Carolina*
hghah@unc.edu
- Ariel Feld, *University of North Carolina, Chapel Hill*
afeld@email.unc.edu
- 9:35 **Disc., Michael R. Finn, *University of Wisconsin, Eau Claire***
mfinn@uwec.edu
- 9:55 **Audience Discussion**
- 45-11 **Setting the U.S. Supreme Court's Agenda**
Room Chicago on the 3rd floor, Sat at 8:30 am
- 8:30 **Disc., Drew N. Lanier, *University of Central Florida***
dlanier@mail.ucf.edu
- 8:35 **Filing a Writ: How the Effect of the Confirmation Process on the U.S. Supreme Court's Agenda**
The effect of Supreme Court confirmation hearings on the Court's agenda.
Amanda Clare Bryan, *University of Missouri*
amanda.clare.bryan@gmail.com
- Charles E. Gregory, *University of Minnesota*
gregc202@umn.edu
- 8:50 **Must Grants, Clear Denials, and Mile-Long Pockets: The Supreme Court's Certiorari Decisions**
We test a model of the Supreme Court's certiorari decisions from data derived from pool memos in the Blackman archive. A few cases must be granted, most cases cannot be granted, but in the middle are truly discretionary cases where politics reign.
Lee Epstein, *University of Southern California*
lepstein@law.usc.edu
- Andrew D. Martin, *Washington University, St. Louis*
admartin@wustl.edu
- Jeffrey A. Segal, *Stony Brook University*
jeffrey.segal@stonybrook.edu
- 9:05 **The Supreme Court's Certiorari Decisions: Conflict as a Policy Variable**
This paper examines the extent to which the Supreme Court uses cases in which lower court conflict is present as an indicator of conflict over policy/political outcomes in the lower courts.
Scott A. Hendrickson, *Credighton University*
scott.hendrickson@creighton.edu
- Michael S. Lynch, *University of Kansas*
mlynch@ku.edu
- Emily Grant, *Washington University*
emily.grant@washington.edu
- 9:20 **Supreme Court Clerks: Alternative Pathways to Influence**
We investigate empirically two means by which U.S. Supreme Court clerks are hypothesized to have influence over the Court, agenda setting and opinion writing.
Todd Christian Peppers, *Keanoke College*
peppers@keanoke.edu
- Christopher J. Zorn, *Pennsylvania State University*
czorn@psu.edu
- 9:35 **Disc., Mark S. Hurwitz, *Western Michigan University***
mark.hurwitz@wmich.edu
- Disc., Drew N. Lanier, *University of Central Florida*
dlanier@mail.ucf.edu
- 9:55 **Audience Discussion**

- 45-26 Room R:36** **Judicial Politics North of the Border**
 Salon 7 on the 3rd floor, Sat at 8:30 am
Chair, Kirk A. Radtzen, University of South Carolina
 kradtzen@mailbox.sc.edu
- 8:35** **Does Patronage Matter? Connecting Influences on Judicial Appointments with Judicial Decision-Making**
 Do different influences on the appointment process affect judicial decision-making? We examine whether different party ties, genders and professional backgrounds lead judges to decide cases significantly differently from their colleagues.
Lois Hausegger, Boise State University
 loishausegger@boisestate.edu
Troy Riddell, University of Guelph
 triddell@uoguelph.ca
- 8:57** **Exit... Stage Left: Modeling Judicial Exit in Canada and Australia**
 We estimate an event history model of supreme and high court justice duration to establish the determinants of various forms of voluntary exit in Canada and Australia.
Matthew Kirby, Memorial University of Newfoundland
 kirkmat@mun.ca
Andrew C. Benfield, University of Calgary
 abenfie@ucalgary.ca
- 9:05** **Precedent by the Numbers: The Link in Chief Justiceship on the Supreme Court of Canada**
 The Linkin Chief Justiceship of the Supreme Court of Canada delivered over 1000 decisions. Which cases, judges and minority reasons have since been cited, and how often? What can this teach us about the dynamics of judicial citation by the SCC?
Peter James McCormick, University of Lethbridge
 pmccormi@uleth.ca
- 9:38** **Supreme Court of Canada Majority Opinion Assignments**
 We examine the decision to assign the opinion of the court to justices on the Supreme Court of Canada.
John Sawyer, University of North Carolina, Charlotte
 jsawyer@uncc.edu
Robert Christensen, University of Georgia
 rc@uga.edu
Susan W. Johnson, University of North Carolina, Greensboro
 swjohnso@uncg.edu
- 9:39** **Disc., Lois Hausegger, Boise State University**
 loishausegger@boisestate.edu
Disc., Kirk A. Radtzen, University of South Carolina
 kradtzen@mailbox.sc.edu
- 9:58** **Audience Discussion**
- 46-7 Room R:36** **Executive Branch Politics in the American States**
 Washfield on the 3rd floor, Sat at 8:30 am
Chair, David J. Andersen, Rutgers University
 davidander@edex.rutgers.edu
- 8:35** **Gubernatorial Connections: The Resend of Former Governors to Higher Office, 1978-2009**
 This paper utilizes a quasi-experimental design to study the job performance and policy accomplishments of former governors in higher office. The "treatments" are term limits, resignation from office, unsuccessful re-election, and retirement.
John A. Harmons, Southern Illinois University
 jharmons@siue.edu
- 8:47** **Parties, Patronage, and Politics: Examining Incentives for the Administrative Class**
 This project examines the incentives for governors to utilize administrative strategies, specifically those incentives that arise as a result of state party development, organizations, and strength.
William L. Barber, American University
 wlbarber@american.edu
- 8:59** **Leadership, Policy, Patronage, and Control in State Budgeting**
 An examination of gubernatorial budget speeches over the last 30 years demonstrates executive perceptions of budget leadership, the dynamics of policy framing, and patronage during the "lost decade."
Dr. Erika Joaquin, University of Nevada, Las Vegas
 erika.joaquin@unlv.edu
- 9:11** **Legislature, Courts, and Judiciary: Control of the Bureaucracy under the U.S. Model**
 How do state legislatures use statutory language to control policy implementation by state agencies? In this paper, I use a separation of powers approach to demonstrate the strategic nature of legislative policymaking decisions.
Robert J. McGrath, George Mason University
 rmcgrat2@gmu.edu
- 9:23** **Gender and Gubernatorial Agenda-setting**
 Conducting a content analysis of state of the state speeches between the years of 2006-2010, we examine whether gender influences the policy agendas of male and female governors relating to healthcare, education, and social welfare issues.
Kate Felts Scheurer, University of North Dakota
 kate.scheurer@mail.business.und.edu
Brianne Heibredner, Kansas State University
 heibredn@ksu.edu
- 9:35** **Disc., Helen Abble Eder, Kenyon College**
 ederh@kenyon.edu
Disc., Joseph J. Fay, University of Wisconsin, Parkside
 jfay@uwsp.edu
- 9:55** **Audience Discussion**
- 47-9 Room R:36** **Qualities of Urban Economic Decline and Recovery**
 Indiana on the 3rd floor, Sat at 8:30 am
Chair, Annette Steinbocker, Loyola University, Chicago
 asteinbocker@lu.edu
- 8:35** **Intergovernmental Grants, Keynesian Unemployment, and Local Business: Local Reactions to the "Hyperpart Affair"**
 This study examines the local replacement or the ingore of falling intergovernmental grants in local governments in Massachusetts from 2000-2009.
Sivapara Chokchayorn, University of North Texas
 sivapamchokchayorn@my.unt.edu
Skip Kroeger, University of North Texas
 skip.kroeger@unt.edu
- 8:50** **Multicultural Barriers: A Longitudinal Study of San Diego's Ability to Recover from Economic Crisis**
 How do institutional structures affect a city's ability to recover from economic crises? This paper is a longitudinal study of San Diego, exploring the impact of major economic crises in its history and the impact its institutions had on recovery.
Ramona Chowdhury, University of California, San Diego
 rchowdhury@gmail.com
- 9:05** **Revealing What We Can't Estimate: Factors that Influence the Service Reduction Decisions of Local Elected Officials**
 This paper uses a survey of city council members in California to analyze how political and personal factors influence the decision to reduce the provision of certain categories of local public services.
Jennifer M. Connolly, University of Southern California
 jennifer.connolly@usc.edu
Dyann Mason, University of Southern California
 dyannmason@usc.edu
- 9:28** **The Political Economy of Local Public Employment: Evidence from Municipalities**
 We document the unresponsiveness of public employment to declines in local population and consider four explanations: (1) demand for services; (2) state and federal aid; (3) unionization; and (4) the political control of municipal offices.
Martina West, Harvard University
 martin_west@gss.harvard.edu
Christopher Robert Berry, University of Chicago
 cberry@chicago.edu

- 9:15 **Disc., Scott L. Minkoff, *Harvard College***
sminkoff@harvard.edu
Disc., Annette Rehnacker, *Loyola University, Chicago*
arehnacker@luc.edu
- 9:55 **Audience Discussion**
- 49-7 **Inequality and Resource Distribution in U.S. Social Policies**
Room 8:30
Chair, Charles M. Lamb, *State University of New York, Buffalo*
clamb@buffalo.edu
- 8:35 **Two Schools Districts at Opposite Ends of the Spectrum in Illinois**
The gap between wealthy and poor school districts in the United States continues to be a problem in public education. Differences in local property taxes is a contributing factor. The case study method investigates two Illinois school districts.
Mary D. Bruce, *Governors State University*
mbruce@govst.edu
Linda Matter, *South Suburban Community College*
L.Matter@ssc.edu
- 8:47 **Effect of the Low Income Housing Tax Credit Program on Poverty Concentration in Urban Areas**
Using data from HUD and the Census Bureau, this study examines the extent to which housing developments created using federal Low Income Housing Tax Credits have influenced the concentration of poverty in urban areas.
Rachel Krefetz Fyalt, *Indiana University*
rfyalt@indiana.edu
- 8:59 **Examining Justice and Allocation Efficiency in Public Education: Using "The Target and Response, Evolution Model" in the Contest of School Districts**
This paper fills the gap in the public education literature in regard to the inadequate investigation of the role of local political institutions, citizen demand and inter-jurisdictional competition on unequal provisioning and allocative efficiency.
Nadon Kumar Jha, *University of North Carolina, Charlotte*
nkjha@unc.edu
Rashya A. Mickelson, *University of North Carolina, Charlotte*
rmickels@unc.edu
Stephen S. Smith, *Winthrop University*
smiths@winthrop.edu
- 9:11 **Income Distribution, Welfare, and Economic Growth in the U.S. States**
This study seeks to disentangle the relationships among income distribution, welfare, and economic growth in the United States.
As-Sook Kim, *Indiana University-Purdue University, Fort Wayne*
asim@ipfw.edu
- 9:23 **What Determines the Distribution of State Higher Education Expenditures?**
This paper examines the progressivity of higher education expenditures in twelve states and the influence of the state policy context on distribution patterns.
Isalah Lee O'Keefe, *National Center For Education Statistics*
iokeefi@gmail.com
T. Austin Lacey, *Research For Action*
taulacey@gmail.com
- 9:35 **Disc., Gail Ann Carrado, *University of North Carolina, Chapel Hill***
gocarrado@email.unc.edu
- 9:36 **Audience Discussion**
- 58-4 **Cultural Theories of Public Opinion and Policy Change**
Room 8:30
Chair, Samuel Workman, *University of Texas, Austin*
samuel.workman@gmail.com
- 8:35 **From Votes to Battles: A Cultural Analysis of How Animal Rights Activists Perceive Different Forms of Advocacy Utilized by Movement Participants**
This study tests propositions of culture theory by examining how participants in the animal rights movement view the different ways that activists attempt to achieve their goals.
John Anthony Durck, *Northern Illinois University*
j_durck@yanhu.com
- 8:45 **Examining the Relationship between Political Culture and Variation of State Support for Public Community Colleges**
This paper attempts to predict a relationship between political culture and ideology and differences in state support for funding of public community colleges.
Brian Hochon, *University of Illinois, Urbana-Champaign*
brdurham@uiuc.edu
- 8:55 **Cultural Theory, Policy Systems, and the Advocacy Coalition Framework: How Cultural Orientations Shape Individual Beliefs about Nuclear Weapons and Homeland Security**
This paper evaluates cultural theory, as developed by Mary Douglas, as a theoretical basis for characterizing core beliefs in enduring public policy disputes as described in the Advocacy Coalition Framework.
Henk C. Jenkins-Smith, *University of Oklahoma*
jenkinsmith@gmail.com
Keery C. Herron, *University of Oklahoma*
kherron@lawcp.com
Joseph Ripberger, *University of Oklahoma*
jrip@ou.edu
- 9:05 **Advocacy, Better Government Performance, or Augmenting Lijphart's Consensus Institutions with Cultural Theory**
This paper contrasts the degree to which Lijphart's postmaterialism and Douglas-Widavsky's "cultural theory" reinforce Lijphart's consensus institutions in producing encouraging government performance.
Charles Lockhart, *Texas Christian University*
c.lockhart@tcu.edu
- 9:18 **Financial Regulation, Argumentation Patterns and Cultural Theory: Comparing National Discourses on Regulation of Financial Markets**
This paper employs cultural theory to explore argumentation patterns in three countries: Germany, the UK and the U.S. It questions whether the patterns point to diversity or commonality and whether these patterns reflect initial regulatory responses.
Martin Lodge, *London School of Economics*
m.lodge@lse.ac.uk
- 9:25 **Cultural Symbolism as Sources of Polarized Equilibria: Dramatic Change in Forest and Wildlife Sectors and Policy**
The cultural theory developed by Douglas, Widavsky, and others integrates institutions into its explanations of sudden, big policy change, thereby specifying the interacting ideas, interests, and institutions of Baumgartner and Jones's PE theory.
Brendon Swedlow, *Northern Illinois University*
bswedlow@niu.edu
- 9:35 **Disc., Michelle Wolff, *University of Texas, Austin***
mhwolfe@mail.utexas.edu
Disc., Samuel Workman, *University of Texas, Austin*
samuel.workman@gmail.com
- 9:58 **Audience Discussion**

- 81-10**
Room LaSalle 1 on the 7th floor, Sat at 8:30 am
8:30 **Chair, Robert S. Wood, University of North Dakota**
 rswood@und.edu
- 8:35** **The Decision-making Process of Air Pollution Control in Los Angeles and Seoul: A Comparative Urban Study**
 This study will compare the decision-making process of air pollution control in Los Angeles and Seoul. In addition, it will ask if there is a possibility of Seoul implementing certain approaches that are similar to Los Angeles.
Anne Chol, Seoul National University
 anna.chol24@gmail.com
- 8:50** **Kolby by Design: The Case of Green Buildings**
 Using American cities as a large set of cases, we examine local government actions toward the environment as a firm "policy" without formal structure. Instead, cities are influential in environmental decision-making as community role-models.
Chris Koski, Reed College
 ckoski@reed.edu
Yadong Lee, City University of Hong Kong
 tyadong.lee@cityu.edu.hk
- 9:05** **Perceptions, Carbon Emissions, and Climate Change Policy Action at the County Level**
 Building off earlier studies, we ask if carbon emissions have an effect on the promulgation of climate change policy at the county-level in the United States.
Andrew Patison, University of Colorado, Denver
 andrew.patison@colorado.edu
Matthew Thomas Clement, University of Oregon
 mclement2@uoregon.edu
Robby Habans, University of Illinois, Chicago
 rhabans2@uic.edu
- 9:20** **Unpacking the Bureaucratic Implementation**
 This paper will expand on administrative conjuncture theory to explore different types of cooperative relationships that public administrators, as network managers, engage in cleanup and to develop hazardous waste sites in their communities.
Ellen A. Rogers, Washington State University
 ellenrogers@gmail.com
- 9:35** **Chair, Craig Eastert, University of Texas, Permian Basin**
 eastert_c@utpb.edu
Chair, Robert S. Wood, University of North Dakota
 rswood@und.edu
- 9:55** **Audience Discussion**
- 53-9**
Room Sages 3 on the 1st floor, Sat at 8:30 am
8:30 **Chair, Yoonho Kim, University of Seoul**
 ykim@uok.ac.kr
- 8:35** **Performance-based Carbon Evaluation System, Neoliberalization, and Environmental Management in China**
 This paper suggests that the incorporation of performance-based local cadre evaluation system and Neoliberalization into environmental management effectively mitigates environmental pollution and enhances energy intensity in China.
Heqi Liang, American University
 hliang10@student.american.edu
- 8:47** **An Analysis of the Link between the Adoption, Implementation, and Evaluation of Performance Management Systems and Frameworks in U.S. Local Public Health Organizations**
 This paper examines the factors facilitating the adoption of specific performance management systems and frameworks across U.S. public health departments as well as the effects of such systems on several health-related outcomes for a community.
Brian Lucas, North Carolina State University
 bslucas@ncsu.edu
- 8:50** **The Impact of Performance Management Evidence from the U.S. Public Transit System**
 This paper provides evidence of the efficacy of the use of performance management systems and techniques in public transport setting in the U.S.
Theodore Henry Pubster, Georgia State University
 tpubster@gsu.edu
Obed Pasha, Georgia State University
 opasha1@student.gsu.edu
Lauren Hamilton Edwards, Georgia State University
 lme204@gmail.com
- 9:10** **Nonprofit Accountability: Financial and Performance Reporting of Community Foundations**
 The overall question guiding this research is to what extent do U.S. community foundations account for their performance with their various stakeholders? Data will be a content analysis of annual reports.
Allisa Schallertman, Northern Illinois University
 aschallertman@niu.edu
Elaine Rodriguez Suarez, Northern Illinois University
 esuarez216@gmail.com
- 9:23** **Accountability Processes in State Government: A History of Experience in South Carolina**
 We investigate the decade-long process of requiring all state agencies in S. Carolina to prepare and submit accountability reports, modeled on the Baldrige Quality Improvement process. We employ elite surveys and documentary data in this investigation.
Mark E. Tompkins, University of South Carolina
 tompkins.mark@usc.edu
J. Anthony Duke, University of South Carolina
 dukesja2@mailbox.sc.edu
Kendra Stewart, College of Charleston
 stewartk@cofc.edu
- 9:30** **Chair, Kelly LeRoux, University of Illinois at Chicago**
 kleroux@uic.edu
- 9:55** **Audience Discussion**
- 54-9**
Room Monroe 4 on the 7th floor, Sat at 8:30 am
8:30 **Chair, David Paul Ramsey, University of West Florida**
 dramsey1@uwf.edu
- 8:35** **The Environmental Outlets of the Territorial State**
 To explain variation in the size of states this paper develops a model characterized by wealth-maximizing states which devote some fraction of resources to the production of economic output and the remaining fraction to the conquest of territory.
Scott R. Abrahamson, Princeton University
 sabramso@princeton.edu
- 8:50** **Contract Blueprints: The Constitutional Structure of State Admissions to the Union and Promised Attributes, 1776-1861**
 This paper examines the origins, structure, and implications of six different statehood plans for the expansion of the American union proposed between 1776-1861.
Matthew Glassman, Congressional Research Service
 mglassman@crs.loc.gov
- 9:05** **Violence-based Conflict, Sovereign Purchases, Fiscal Allocations, and State Growth in Early Modern Europe**
 This paper utilizes archives to explore the relationship between violent/non-violent territorial conquest and state growth in early modern Europe. I offer an historical institutional approach to sovereign transfers that stresses micro-level politics.
Michael Paul Martocchio, Northwestern University
 michael@uimartocchio@gmail.com
- 9:20** **Metaphysics and Political Ontology: Space, Constitution, and the Settler State**
 This paper looks at U.S. state building through the frameworks of settler colonialism and spatial ontology and reconsiders narratives

- of founding and constitutionalism in terms of space, state, and colonialism.
Christian L. McElderry, *New School for Social Research*
 c_mceiderry@nssu.com
- 9:30 **Disc., Stephen Begett**, *Stetson College*
 bragew@stet.edu
- 9:30 **Disc., Sandra Parkh**, *Washington University, St. Louis*
 sparksb@wustl.edu
- 9:55 **Audience Discussion**
- 56-8 **The Political Ecology of Religious Extremes**
 Room 4 on the 7th floor, Sat at 8:30 am
- 8:30 **Chair, Martin Or Rashid**, *University of Dhaka*
 dpa_s11@yahoo.com
- 8:35 **Land Conflict and Religious Conversion in Bahia, Brazil**
 This study examines the impact of land conflicts on religious conversion in Bahia, Brazil. It explores the tenets of Pentecostalism and how they are contributing to the explosion of Protestant growth in the region.
Azhar Johansen, *University of South Florida*
 azheju@usf.edu
- 8:50 **A Cross-national Analysis of Religious Terrorism**
 I present an argument that key determinant of religious terrorism centers on the relationship that exists in individual countries between religious and state institutions. I test this hypothesis using an original dataset on religious terrorism.
Nilay Satya, *University of Notre Dame*
 nsatya@nd.edu
- 9:05 **Government Regulation of Religion and the Legitimation of Authoritarian Rule**
 This paper examines the varieties of government regulation of religion, arguing that they are effective tools for suppression of political opposition by autocratic rulers.
Ami Sarkissian, *Michigan State University*
 asarkiss@msu.edu
- 9:20 **Reformation of Malaysian Buddhism through Zheng Xun (Rishi East) Movement in Malaysia**
 This study investigates the process of Buddhization that happened in Malaysia. It is a complex case of the interplay of politics and religion in a Muslim majority.
Lee Ooi The, *National University of Singapore*
 theleo@nus.edu.sg
- 9:35 **Disc., Nayna Marshall**, *Colgate University*
 nmurshid@colgate.edu
- 9:35 **Disc., Susan Tepe**, *University of Illinois, Chicago*
 sultan@uic.edu
- 9:55 **Audience Discussion**
- S7-2 **Simulations And Political Science Education**
 Room 9 on the 3rd floor, Sat at 8:30 am
- 8:30 **Chair, Bruce Edward Caswell**, *Rosow University*
 caswell@rosow.edu
- 8:35 **A Collaborative Politics Theory Game Show**
 A game show approach to teaching comparative politics theories of culture, structure and rational actor.
Victor Anuk, *Suny University of New York, Albany*
 vwal@email.albany.edu
- Nolan Fuhrnkopf**, *State University of New York, Albany*
 n1214939@albany.edu
- Xiaoye She**, *State University of New York, Albany*
 xshe@albany.edu
- Steve Sin**, *State University of New York, Albany*
 steve.sin61@albany.edu
- 8:55 **Solutions Justice: Effects of a Role-playing Game to Enhance Learning in a Constitutional Law Course**
 In Fall 2011, I introduced a voluntary role-playing game in my Constitutional Law course to better engage students. This paper
- will analyze the success or failure of the game in enhancing student learning.
James Carter Brent, *San Jose State University*
 jcbrent@email.sjsu.edu
- 9:15 **Learning Authoritarian Politics in the First Person: Simulating Critical Events in Authoritarian Politics**
 This paper outlines the purpose and procedures of engaging students in a simulation of authoritarian politics. Students are placed in groups and required to devise "action plans" responding to "significant domestic events" in an autocratic context.
Andrew Spath, *Rutgers University*
 spath@sci.rutgers.edu
- 9:35 **Disc., Thomas R. Marshall**, *University of Texas, Arlington*
 tmarshall@uta.edu
- 9:55 **Audience Discussion**
- 73-3 **Violence, Citizenship, and the Imagination: Themes in Modern Literature**
 Room 10 on the 7th floor, Sat at 8:30 am
- 8:30 **Chair, Brian Danoff**, *Miami University*
 bsdanoff@miamioh.edu
- 8:35 **International Roggeris, Carl Schmitt, Harry Potter and the Demagoguery of Identity and Violence**
 In this paper we show that the Harry Potter series illuminates how globalization has complicated conceptions of collective identity and violence, to the point where accepted theories of international relations are having trouble dealing with them.
Emma R. Norman, *University of the Americas, Puebla*
 polities.policy@jimsnet.org
- David Meas Aleman**, *Universidad Iberoamericana Ciudad de México*
 david.meas@uia.mx
- 8:55 **Religion and the State of Nature in Post-apocalyptic Fiction**
 This paper investigates the similarities between post-apocalyptic novels and social contract theory. We argue that many replicate the Hobbesian and Lockean understandings of the state of nature and in doing so display the resilience of this thought.
Anthony Glenn Squires, *Western Michigan University*
 anthongqsquires@yahoo.com
- Brent Beltramy**, *University of Alberta*
 beltramy@ualberta.ca
- 9:10 **"Sovereignism Revived: Liberal Political Thought and Harold Steiner Stone's Realist Turn in *Destiny: A Tale of the Great Atlantic Stream*."**
 While Uncle Tom's Cabin focuses on human potential and Christian benevolence, H.H. Stone's novel, *Destiny*, suggests the inevitability of a violent end to the crisis that then divided the nation. This paper traces out the implications of this charge.
Christopher Thout, *Northern Illinois University*
 ctout@niu.edu
- 9:35 **Disc., Elizabeth Schneider-Reborn**, *University of Wisconsin, River Falls*
 elizabeth.schneider-reborn@uwrf.edu
- Disc., Nicholas Trueter**, *Duke University*
 nct@duke.edu
- 9:55 **Audience Discussion**

Saturday, April 14 at 10:25 am

1-13 **Leaders and Foreign Policy (Co-sponsored with International Relations and Domestic Politics, see 10:25)**

Room Wilcox on the 3rd floor, Sat at 10:25 am
 10:25 Chair, Mark Souva, Florida State University
 msouva@fsu.edu

10:30 **The Rise of the Weak: Why the Weaker State is Sometimes the Aggressor**
 National domestic elites initiate aggression against stronger states not because they value war in itself, but because they value some domestic resource or good that can be obtained through war, and they value that good better than a victory in war.
 Ana C. A. Alves, University of Virginia
 aa38a@virginia.edu

10:50 **Your Outcomes, Regime Type, and Leader Tenure**
 Some have found that losing a war increases the likelihood of peacefulness for democratic leaders, but not autocratic ones. Others have found the opposite. What explains this incongruous set of findings?
 Sarah E. Creta, University of Maryland, College Park
 scretc@umd.edu
 Jessica Weeks, Cornell University
 jw466@cornell.edu

11:10 **Giving In and Holding On: Leader Survival and Concessions to Economic Sanctions**
 We propose a new mechanism for election success. Leaders may give concessions when policy opposition groups rally against the external threat. We test empirical implications of a formal model with statistical analysis of sanction outcomes.
 Amanda Abigail Etebi, University of South Carolina
 aeitebi@gmail.com
 Emily Hencken Ritter, University of Alabama
 emily.ritter@ua.edu

11:30 Disc., Michael Tomz, Stanford University
 tomz@stanford.edu
 11:50 Audience Discussion

1-107 **Roundtable: The Contributions of Psychology to Judicial Politics Research (Co-sponsored with Judicial Politics, see 4:30-5:00)**

Room Water Tower Palace on the 6th floor, Sat at 10:25 am
 This roundtable features leading judicial politics scholars discussing the relevance of psychological approaches to judicial politics research.

Chair Paul M. Collins, University of North Texas
 pmcollins@unt.edu

Panelist Wendy J. Marshall, State University of New York, Binghamton
 wmarshall@binghamton.edu
 David E. Kleba, University of Virginia
 dok5b@virginia.edu
 Eileen Brennan, Indiana University, Bloomington
 ebrennan@indiana.edu
 Lawrence Baum, Ohio State University
 baum.4@osu.edu
 Brandon E. Bartels, George Washington University
 bartels@gwu.edu

2-10 **Dynamics in Party Systems**

Room Salon 12 on the 3rd floor, Sat at 10:25 am
 10:25 Chair, James Adams, University of California, Davis
 jadams@ucdavis.edu

10:30 **An Empty Space in the Party System: Modeling Immigrant Parties and Social Democratic Candidate Selection**
 This paper argues that the absence of immigrant-based parties is puzzling within existing theories of party formation. We explain this puzzle within a strategic theory of co-optation, presenting constituency-level data.

Benjamin David Parzer, State University of New York, Binghamton
 benjaminparzer@gmail.com
 Joshua N. Zolghar, State University of New York, Binghamton
 jznghe1@binghamton.edu
 Michael S. Thomas, State University of New York, Binghamton
 mthomas14@binghamton.edu

10:45 **Director Communication: The International Interplay of Parliamentary Actors**

The central goal of this study is to look at the attention of the government and the opposition and the dynamic interplay between them. To fulfill this goal, we analyze the parties' press releases on a daily frequency.
 Matthias Haber, University of Mannheim
 mhhaber@uni-mannheim.de
 Markus Baumann, University of Mannheim
 mbaumann@zswi-mannheim.de
 Christian Helmut Wackerhausen, University of Mannheim
 wackerhausen@uni-mannheim.de

11:00 **The Ever-absent Party Logo: Personalization in Irish Politics and the Ever-growing Focus on Individual Candidates Rather than Political Parties**

We study the increasing personalization tendencies in Irish politics using data from election surveys, newspaper reports, and campaign expenditure data to ascertain whether candidates and TD's are becoming more relevant than the party label.
 Stephen Patrick Quinlan, University College, Dublin
 stephen.quinlan@ucd.ie
 Thomas M. Meyer, University of Vienna
 thomas.meyer@univie.ac.at

11:15 **A Theory of Party Leadership Selection: Why Large, Moderate Parties Sometimes Choose Extreme Leaders**

Large moderate parties choose extreme leaders when those selecting the party leader prioritize the party's electoral welfare and when party activists can exert informal influence via the threat of withholding campaign efforts.
 Florencia So, University of California, Los Angeles
 florenceso@ucla.edu

11:30 Disc., James Adams, University of California, Davis
 jadams@ucdavis.edu

Disc., Jan Rovoy, University of Göttingen
 jrovoy1@gmail.com
 11:50 Audience Discussion

4-13 **Technology and Political Development**

Room LaSalle 1 on the 7th floor, Sat at 10:25 am
 10:25 Chair, Evan S. Lieberman, Princeton University
 esl@princeton.edu

10:30 **Determinants of Technology Transfer: Estimating the Effect of Enforcement on IPR Regime Quality**

I argue that intellectual property rights play an important role in explaining technology transfer. Unlike previous scholarship, however, I investigate this relationship as conditioned by levels of intellectual property rights enforcement.
 Thomas Richard Cook, University of Colorado, Boulder
 thomas.cook@colorado.edu

10:42 **Technology and Collective Action: The Effect of Cell Phone Coverage on Political Violence in sub-Saharan Africa**

We investigate the relationship between cell phone coverage and political violence in sub-Saharan Africa using spatial econometrics and spatially disaggregated data on the geographic distribution of cell phone coverage and political violence.
 Stefan Miky Benjamin Hollenbach, Duke University
 stefan.hollenbach@duke.edu
 Jan Henrik Petershalla, Duke University
 jhp5@duke.edu

- 19:54 The Director's New Clothes?: Investigating the Relationship between e-Participation and Quality of Government in Non-democratic Regimes**
This paper investigates empirically the relationship between e-participation, development and political development in authoritarian regimes, focusing on democratization and important aspects of government performance.
Jonas Lindé, University of Bergen
jonas.linde@isp.uib.no
Martin Karlsson, Orebro University
martin.karlsson@oru.se
- 11:06 Post-Stroke's Money: The Politics of Mobile Money in Kenya and Mexico**
The goal of this paper is to compare the politics of mobile money services in Kenya and Mexico, economies in which access to traditional financial services is relatively low, making them ideal markets for the new technology.
Sandra L. Suarez, Temple University
suarez@temple.edu
- 11:18 Does Internet Censorship Corrupt in China**
In this paper, we explore whether Internet in China, the largest developing and authoritarian country, constitutes corruption and through which mechanisms. Our finding shows Internet is playing the positive role, though not substantial.
Boyi Yang, Hong Kong University of Science and Technology
yangboyi@ust.hk
Deyang Ma, Nankai University
mdy8888@gmail.com
- 11:30 Dr. Vincent Theodore Gawronski, Birmingham-Southern College**
vgawron@bsc.edu
- 11:50 Audience Discussion**
- 4-18 IPE and Comparative Development**
Room 10:25
Chair, M. Scott Solomon, University of South Florida
msolomon@usf.usf.edu
- 10:38 Developing Standards: The Evolution of Labor Market Policies in Latin America and Asia**
This paper assesses that much of the variation in the political incorporation of labor between Latin America and Asia can be attributed to characteristics of the leading export sector(s) through which countries are tied to the international economy.
Clotilde Schwartz Lévy, Harvard University
cschwartz@hs.harvard.edu
- 10:42 How Much the IMF Reformed?: IMF Conditionality Programs after the Global Financial Crisis**
Taking into account recent IMF reforms and critiques of the IMF, this paper assesses to the degree to which conditionality programs have been changed after the global financial crisis.
Sawa Otori, International Christian University
sawootori@gmail.com
- 10:54 Are Companies Really Saving the World?: Corporate Social Responsibility and Demand for Economic and Social Rights**
This paper addresses yet another avenue through which MNCs purportedly affect human rights in developing countries. Corporate Social Responsibility (CSR). I examine the effect of CSR commitments on economic and social rights in host countries.
Charilée Leo Payne, Lycoming College
paynel@lycoming.edu
- 11:06 Global Markets, Emerging Politics: Political Implications of International Inaction for India and Brazil**
Despite international downturn, both India and Brazil are growing rapidly. Still, important differences exist in their patterns of international inaction, and these differences have implications for domestic politics and policy.
Aaron Schneider, Tulane University
aschne@tulane.edu
- 11:18 The Effect of IMF Programs on Attitudes toward Democracy: Evidence from the World Values Survey**
Using multilevel models and data from 36 democracies, this paper examines the effect of institutional reforms resulting from IMF programs on individual perceptions toward democracy and participation in certain forms of democratic activity.
R. Scott Swagerty, Arizona State University
rswagerty@asu.edu
Matthew C. Dempsy, Arizona State University
mcdempw@asu.edu
- 11:30 Dr. Catherine Anne Long, C&D Consulting**
c_long@catherine-long.com
Dr. Tyson Roberts, Palomar University
tyson@tysonroberts.com
- 11:50 Audience Discussion**
- 5-11 Governance and Quality of Democracy**
Room 10:25
Chair, James Douglas Melton, IAT Institute for Advanced Studies
james.melton@iaincva.it
- 10:30 The Radical Left and Democracy in Latin America: The Role of Participatory Mechanisms in Bolivia, Ecuador, and Venezuela**
This study compares the participatory mechanisms established in Bolivia, Ecuador, and Venezuela, and explores under which conditions participatory mechanisms are more likely to deepen democracy or to serve the undemocratic interests of ruling elites.
Claudio Balderasch, University of Florida
balderas@ufl.edu
- 10:45 Do Ortega's Citizen Power Councils Enhance the Spur to Nicaragua's Benefits and Costs to Democratic Quality?**
Analyzes citizen empowerment and democratic quality under President Ortega's Citizen Power Councils in Nicaragua using original, ethnographic data collected over ten months of fieldwork across six politically distinct municipalities.
Kelly Elizabeth Bay, Seattle University
bayk@seattleu.edu
- 11:00 Social Constraints between Democracy and Islam**
This paper examines the possibilities exists between Islam and democracy in order to form a model in governance that is specific to resolve the issues between Islam, democracy, civic engagement, and political identity.
Alexander R. Dawoody, Marywood University
adawoody@marywood.edu
- 11:15 Secularization and the Quality of Governance in Transitional Democracies**
Using a unique data-set of 68 nascent democracies, I find evidence that states with higher levels of religious interventionism in the polity are more likely to have higher levels of corruption, state instability, and bureaucratic inefficiency.
Hollin F. Tusalem, Arkansas State University
htusalem@astate.edu
- 11:30 Dr. James Douglas Melton, IAT Institute for Advanced Studies**
james.melton@iaincva.it
- 11:50 Audience Discussion**
- 5-19 Media and Democratization**
Room 10:25
Chair, Emmanuel N. Uwalaka, Saint Louis University
uwalakaen@slu.edu
- 10:30 Population in Ukraine: Conceptual Analysis of Media Frames and Elite Perceptions**
This paper analyzes the meaning attached to the concept of populism in Ukraine employing newspaper content analysis and elite interviews. Triangulation between multiple data sources helps narrow the gap between theoretical and empirical analysis.
Max Kovalev, University of Oklahoma
maksym@ou.edu

10:50 From Autocrats to Propaganda Entrepreneurs: The Changing Role of Journalists in CEE

This paper debates the notion that the media, and the actors that make up the media networks, is a democratising force only restrained/impeded by the difficult process of economic and political liberalisation.

Olga A. Onuch, *University of Oxford*
olga.onuch@politics.ox.ac.uk

11:10 Long Transitions to Democracy: A Comparison of Media Systems of Russia and South Africa

This paper analyses the role of mass media systems during democratic transitions. The comparison of South Africa and Russia helps to highlight common and distinctive features of media systems, which bring influence on vector of political development.

Veronika Usachova, *Russian Academy of Sciences*
veronika@rambler.ru

11:30 Disc., Emmanuel N. Ewaleke, Saint Louis University

ewaleken@slu.edu

11:50 Audience Discussion

6-14 A Predominant Party System in Turkey? Analyzing the Transition and its Implications

Prior on the 5th floor. Sat at 10:25 am

Chair, Eylem M. Kalaycıoğlu, *Sabanci University*
kalayci@sabanciuni.edu

10:30 Distribution of Material Incentives for Ethnic Mobilization: The Case of Turkey

The study addresses the relationship between municipalities' capacity to distribute material incentives and the AKP's differing mobilization efforts on the citizens of Kurdish origin.

Gül Arkan Akdog, *Yeditepe University/Sabanci University*
gakdog@y.u.edu.tr/akdog@y.u.edu.tr

10:45 A New Dominant Party in the Making: Lessons from the Case of Turkey's Justice and Development Party

Using macro geographic as well as micro survey data, this paper traces the patterns that led to the creation of a dominant party system in Turkey over the last decade.

All Carkoglu, *Koc University*
acarkoglu@ku.edu.tr

11:00 The Predominant Party System and Democratic Consolidation in Turkey

This paper compares the rise of ruling AKP as a predominant party in Turkey with predominant parties elsewhere and discusses the implications of a predominant party system for democratic consolidation.

Selma Guvuzova, *Sabanci University*
sg66@virginia.edu

11:15 Parties, Elites and Democracy: Advantages in the Nascent Dominant Party System of Turkey

Do ties with a dominant party that controls the national government provide financial advantages to the municipalities? Budgetary data from metropolitan municipalities in Turkey are analyzed statistically to shed light on to this question.

Oge Karsahiloglu, *Sabanci University*
ogekarsah@sabanciuni.edu

Elif Ozdemir, *Sabanci University*
ozdemirel@sabanciuni.edu

11:30 Disc., Hacer Bekir Bilgin, Olin University

bilginh@olun.edu.tr

Disc., Eylem M. Kalaycıoğlu, *Sabanci University*
kalayci@sabanciuni.edu

11:50 Audience Discussion

7-11 Comparative Attitudes About Immigrants

Room 10:25

Chair, Tim Reeskens, *Katholieke Universiteit, Leuven*
Tim.Reeskens@soc.kuleuven.be

10:30 Libertarian Values and the Immigration Issue among European Political Elites

This paper studies the relation between libertarian value adherence and anti-immigrant attitudes among European party elites and how this relation is moderated by contextual factors, such as general libertarian value adherence.

Elmar Jansen, *University of Amsterdam*
e.j.jansen@uva.nl

10:45 Nationalism, Racism and In Western Europe: New Evidence from Subnational Data

We use new regional-level data to test a nuanced theory of the formation of immigration attitudes, accounting for contextual and individual-level factors.

Johannes Lukas Karrem, *University of Colorado, Boulder*
johannes.karrem@colorado.edu

Shane Singh, *University of Georgia*
singh@uga.edu

Szymon M. Szajek, *University of Georgia*
sszajek@gmail.com

11:00 Crossing the Corollary: Immigration Attitudes in Chile

Utilising unique data from a survey experiment, I explore how certain characteristics of immigrants, ethnicity, national origin and skill level, shape attitudes toward immigration in one of South America's most important receiving nations, Chile.

Dorian Lawrence, *University of Colorado*
dorian.lawrence@colorado.edu

11:15 Attitudes toward Christianising Migration in Nations Along the Balkan Route

Reports analysis of an original multi-country Balkan survey built from in-person interviews. Seeks to model attitudes toward migrants among people who live in transit corridors, specifically the role of exposure to migrants and other ethnic groups.

D. Stephen Voss, *University of Kentucky*
dvoss@uky.edu

11:30 Disc., Tim Reeskens, Katholieke Universiteit, Leuven

Tim.Reeskens@soc.kuleuven.be

11:50 Audience Discussion

8-13 Issues in Electoral Behavior in Europe

Room LaSalle 2 on the 7th floor, Sat at 10:25 am

Chair, Spyros Kossidakis, *University of Essex*
spykosm@essex.ac.uk

10:30 The Elites for the European Parliament: Is There an Electoral Connection?

Using public opinion studies, party policy-positioning and MEPs' roll-call record data, we examine the impact the policy performance of the members in the European Parliament has on their prospect of getting re-elected.

Christine Arnold, *Maastricht University*
c.arnold@maastrichtuniversity.nl

Elyahu Sapir, *Maastricht University*
e.sapir@maastrichtuniversity.nl

10:45 Alienation or Indifference?: Determinants of Voter Abstention in Elections in the European Parliament

We explore why turnout in elections to the EP is significantly lower than turnout in respective national elections. Building on special concepts of alienation and indifference, we propose a novel explanation for the turnout differential.

Peter Grand, *Institute for Advanced Studies, Vienna*
grand@ihs.ac.at

Guido Trentmann, *Institute for Advanced Studies, Vienna*
tjemma@ihs.ac.at

- 10:54 High Risk, High Reward?: The Costs and Benefits of Approaching Immigrants as Voters for Mainstream Political Parties in Western Europe**
To identify when mainstream parties of the left and right will seek the votes of immigrants, I elaborate and test an analytical framework of vote-offs based on the different threats immigrants pose to parties of the left and right.
Jennifer Miller, *University of Michigan*
jmiller@umich.edu
- 11:06 Do Political Parties Represent Citizens' Preferences?: Ideological and Programmatic Congruence in Multilevel Democracies**
In this paper I evaluate how different institutions, partisan, and individual factors affect the ideological and programmatic congruence in several European countries.
Patricia Otero-Felipe, *University of Salamanca*
pofel@usal.es
- 11:38 Public Support for Direct Democracy across Europe: A Comparative Perspective**
We investigate the individual and contextual factors that explain support for direct democracy across Europe. A survey conducted in 21 countries during the 2009 EP elections shows that support is highest among those most politically disaffected.
Andreas Schick, *University of Amsterdam*
a.c.schick@uva.nl
Claes H. De Vroese, *University of Amsterdam*
c.h.devroese@uva.nl
- 11:39 Hinc, Spyros Kostoulas, *University of Essex*
spykostm@yahoo.gr**
- 11:50 Audience Discussion**
- 9-13 Crime, Violence and Political Attitudes in Latin America**
Dearborn 3 on the 7th floor, Sat at 10:25 am
Chelsi Marla Andrea Kellam, *Texas A&M University*
mkellam@polisci.tamu.edu
- 10:30 Ideologies, Democracy and Public Holes: Crime and Politics in El Salvador**
In El Salvador, the relationship between crime and political attitudes are robust under a right-wing presidency but not under a left-wing presidency.
Jesse Acevedo, *University of California, Los Angeles*
jessacevedo@ucla.edu
- 10:42 News Coverage of Crime and Public Inequality in Guatemala**
Using a survey experiment, this paper examines the impact of news coverage of crime on public attitudes towards crime and crime control policies in Guatemala.
KRYSTIN KRASS, *University of Notre Dame*
KRkrass1@nd.edu
- 10:54 How Levels of Property Rights Enforcement Explain Variations in Violent Crime Rates**
I evaluate the causal mechanisms between crime, transaction costs, and property rights. I describe the structure and organization of inelastic resource markets, specifically focusing on why the properties of certain markets make them more violent.
Jeffrey A. Paris, *University of California, Los Angeles*
jparis@ucla.edu
- 11:06 The Political Elite's Discursive Usage on Urban Violence and Social Citizenship: A Political Ethnography of Parties in El Salvador**
This paper will focus on the rhetorical representations that political elite make on violence in El Salvador. An account on the history of the concept of citizen security will be made and how it is instrumentalized relating it to urban violence.
Jose Guillermo Santiago Velez, *Universidad Autónoma de Madrid*
jose.santiago@uam.es
- 11:18 The Unexpected Effects of Crime and Violence in Mexico**
What are the effects of crime on democracy in Mexico? Using survey questions of the IAPOP 2010, we analyze the impact of citizens' victimization on institutional trust, presidential approval, democratic attitudes and political participation.
Fernanda Sotomayor, *El Colegio de México*
fsotomayor@colemex.mx
Rodrigo Velazquez, *Centro de Investigación y Docencia Económicas José Regimón Centro*
rodrigo.velazquez@ciide.edu
- 11:30**
- 11:30 Abby Baxter Cordova, *Vanderbilt University*
abby.b.cordova@vanderbilt.edu**
- 11:30 Audience Discussion**
- 10-12 Room 10:25 The Politics of Land Reform in Asia**
Munich 2 on the 7th floor, Sat at 10:25 am
Chair, Yun Myint, *Carleton College*
myint@carleton.edu
- 10:30 Different Routes, Same Destination: How Do Local Governments Use Land to Generate Revenues Necessary for Local Economic Development in China?**
How do local governments use land to generate revenues necessary for local economic development in China? This paper argues that local governments' strategies of exacting revenue from land vary across time and localities.
Meina Cai, *University of Wisconsin, Madison*
cai2@wisc.edu
- 10:45 The Political Economy of Land Quota Allocation in China**
How do local politicians allocate land quotas to promote the local economy in China? This paper argues that both the local revenue structure and the time horizon of local politicians have an impact on local land quota allocation.
Meina Cai, *University of Wisconsin, Madison*
cai2@wisc.edu
- 11:00 Channeling Risk for Landless Populations in Rural India: The Effect of Structural Transformation on Communist Voting Outcomes**
This paper demonstrates the effect of Communist rule on landless populations in rural India with OLS regression. State-led redistribution changes risk for farming groups, decreasing the viability of 'risky' parties among previously left voters.
Trivell Gandhi, *Cornell University*
tg225@cornell.edu
- 11:15 Democratization and Land Reform: Assemblages in the Philippines**
Results show a pattern that is consistent with a positive relationship between democracy and land redistribution.
Nikki Velasco, *Leu University*
nikki.velasco@gmail.com
- 11:30 Hinc, Laura M. Luehrmann, *Wright State University*
laura.luehrmann@wright.edu**
- 11:50 Audience Discussion**
- 13-11 Room 10:25 Elections and Ethnicity in Post-communist**
Sandburg 5 on the 7th floor, Sat at 10:25 am
Chair, Maria Tzitzazarova, *St. Catherine University*
tzitzazarova@gmail.com
- 10:30 The Politicization of Ethnicity in New Democracies: From Exclusion to Participation in Romania**
This paper investigates the relationship between the resurgence of ethnic nationalism and political inclusiveness and participation across time, 1990-2011. We use a multi-level approach and combine qualitative and quantitative analysis.
Sergiu Gherghel, *Leiden University*
s.gherghel@yahoo.com
Monica Andriescu, *University of Bucharest*
monica_andriescu@yahoo.com
- 10:45 Ethnic Identity and Ethnic Voting: Romania in Perspective**
We predict that ethnic voting emerges when identity is politicized and when group resources and institutional rules permit mobilization. Using survey data from Ukraine, we examine the Russian minority's local level vote for a theory of ethnic voting.

- Holley E. Hansen, University of Puget Sound**
holley.hansen@gmail.com
- 11:00 Working Ethnic Representation: Kinetics, Durability and Ticket-Splitting in Rerun Elections**
This paper posits a framework for understanding the institutional conditions under which mechanisms of ethnic representation may also create the possibility of moderation and multiethnic voting, despite the original intent of these institutions.
John W. Hansen, Ames Madison University
hansenjw@jmu.edu
- 11:15 Kinship to the Regime: Legislative Elections of Russian Titular Regions, 1995-2011**
I will show that the combination of electoral systems (SMR and PR) and ethnic group size contributes to the different ethnic mobilization patterns observable in Russian titular regional legislatures between 1999-2011.
Mikhail L. Rybakko, Texas Tech University
mikhail.rybakko@ttu.edu
- 11:30 Disc. Maria Yelozarova, St. Catherine University**
myelozar@hotmail.com
- 11:50 Audience Discussion**
- 14:11 The Economic and Political Consequences of Remittances**
Room: Montrose 5 on the 7th floor, Sat at 10:25 am
10:25 Chair, Ridley Sanders, University of Georgia
hsanders@uga.edu
- 10:30 Do Remittances Decrease Government Spending? Evidence from a Natural Experiment**
Paper harnesses a natural experiment to show that remittances can permit a government to decrease its spending on public goods.
Yahya Ahmed, University of Chicago
yahya.ahmed@gmail.com
- 10:45 Migrant Remittances and Policy Preferences for Social Insurance and Redistributive Safety: Evidence from the Americas**
I test the effect of migrant remittances on recipients' policy preferences toward social insurance and redistribution.
Cristian Alvarez Mingos, University of Illinois, Urbana-Champaign
cavarez9@illinois.edu
- 11:00 Remittances and Attitudes toward Immigration in Developing Countries**
Do remittances promote pro-immigrant attitudes in developing countries? This study aims to fill this gap in the literature by focusing exclusively on the role of the remittance transfers in shaping attitudes toward immigrants in developing countries.
Ekrem Karakoc, University of Montreal
ekrem.karakoc@gmail.com
- 11:15 Are Remittances a Bribe Curse? Evidence from India**
Do remittances increase corruption in recipient states? Using data from the sub-national governments in India, this paper finds that remittances may help reduce corruption when controlling for political and economic conditions.
Michael D. Tyburski, University of Wisconsin, Milwaukee
tyburski@uwml.edu
- 11:30 Disc., Marissa Medina, Iowa State University**
mmedina@iastate.edu
- 11:50 Audience Discussion**
- 15-23 Globalization of Natural Resources and Primary Commodity**
Room: Sandtrap 6 on the 7th floor, Sat at 10:25 am
10:25 Chair, TBA
10:30 **All Democracy and Diffusion: Why Has Latin America Defied the Political Resource Curse?**
Using spatial analytic techniques, we test the political resource curse argument in the presence of competing theories of democratic diffusion across space and time, accounting for the potentially-endogenous effects of growth on democracy.
Sarah Marie Brooks, Ohio State University
brooks.317@osu.edu
- 10:45 The Globalization of Natural Resources: How Foreign Ownership Affects Regime Stability in Resource-rich Countries**
This paper explores the role of international actors, in general, and foreign investors, in particular, in affecting the regime stability in resource-rich countries.
Chia-yi Lee, Washington University, St. Louis
clee@wumt.edu
- 11:10 Transnational Discourse vs. Indigenous Knowledge: Some Reflections on the Anti-privatization Movements in Latin America**
Taking the anti-privatization movements in Latin America, I explore the intersections of transnational and local discourses. I argue that indigenous actors have embraced transnational discourses for the creation of more activist space.
Miao-Hong Lin, Maastricht University
lin@unr.nl
- 11:30 Disc., Sarah Marie Brooks, Ohio State University**
brooks.317@osu.edu
Disc., Thomas M. Seitz, Independent Scholar
thomasmseitz@yahoo.com
- 11:50 Audience Discussion**
- 17-12 Getting More GANGL for the Buck: Models of Nuclear Proliferation (Co-sponsored with Conflict Processes, see 18:21)**
Room: Clark 9 on the 7th floor, Sat at 10:25 am
10:25 Chair, Natalia Arcego Guay, Middle Technical University
ngaray@mpetronline.com
- 10:30 Argentina: Global Risk of the Next Acquisition of Radioactive Nuclear Materials**
We develop a quantitative index that classifies a state's capacity to detect and deter the illicit use of chemical, radiological and nuclear materials. Our index examines the development of an integrated detection architecture.
Nancy E. Brune, University of New Mexico
nancybrune@gmail.com
Kimberly Proctor, University of New Mexico
kproctor2@gmail.com
- 10:45 An Agent-based Model of Nuclear Proliferation**
This article involves the application of an Agent Based Model in order to simulate actions and reactions of international nation-states for the purpose of investigation into nuclear proliferation.
Aure Marie Marascuilo, Creighton University
ammarascuilo@creighton.edu
- 11:00 Nuclear Proliferation and the Risk of Nuclear War: Experimental Evidence**
First-of-its-kind experiments on the strategic effects of nuclear proliferation on crisis bargaining. Study may shed light on a high-stakes question that has remained largely conjectural due to the scarcity of observed outcomes.
Kai Quak, Massachusetts Institute of Technology
quak@mit.edu
- 11:15 Can Nuclear Learning Impact the Probability of War? The Case of Old Nuclear States and New Nuclear States**
This paper will follow in line with the arguments made by the opponents of nuclear proliferation by arguing that new nuclear

- states will contribute significantly to the instability in South and East Asia.
Patty Zakpala, *Wayne State University*
alz15h@wayne.edu
- 11:30 **Disc., Nursia Atesoglu Guney, *Yildiz Technical University***
nguney@superonline.com
- 11:50 **Audience Discussion**
- 11:12 **Bargaining Models, Conditions, and Domestic Politics**
Congress on the 3rd Floor, Sat at 10:25 am
Chair, Philip Arena, *State University of New York, Buffalo*
parena@buffalo.edu
- 10:30 **Treaty Sinks, Domestic Opposition and the Duration of Interwar Wars**
I analyze a formal model to assess the relationship between opposition party rhetoric and war-time strategy. The implications of the model with respect to troop commitments and war duration are then evaluated empirically.
Philip Arena, *State University of New York, Buffalo*
parena@buffalo.edu
- 10:50 **Coalition Formation Among Warring Groups during Civil War**
I investigate whether one group's strategic decisions to form a coalition with other warring group(s) during civil war can systematically be explained by structural and/or group level attributes.
Sandeep Park, *Florida State University*
sp04g@fsu.edu
- 11:10 **Disc., Michael Scott Wolford, *University of Texas, Austin***
mwolford@austin.utexas.edu
- 11:30 **Audience Discussion**
- 11:7 **Economic Statecraft: Carrots and Sticks**
Sandburg 8 on the 7th Floor, Sat at 10:25 am
Chair, Philip Potter, *University of Michigan*
ppk@umich.edu
- 10:30 **Historical Realism Goes to War: 9/11 and the Origins and Framing of the Millennium Challenge Corporation**
This paper analyzes the creation of the Millennium Challenge Corporation (MCC) through the process of framing. It specifically examines the significant influence of 9/11 on the origins and framing of an entirely new foreign aid organization.
Steven P. Dobraszky, *Kent State University*
sdobrasz@kent.edu
- 10:42 **Adding Sanctioned States: Capitalizing the Effects of Foreign Aid on the Success of Economic Sanctions**
This article explores the impact of foreign aid on the effectiveness of economic sanctions. We pose several hypotheses related to how foreign aid can influence sanctions outcomes and test them via a large-n events history analysis.
Bryan Early, *State University of New York, Albany*
bearly@albany.edu
Amira Johnson, *State University of New York, Albany*
amiraj@albany.edu
- 10:54 **National Security and the Political Economy of Non-Immigrant Visas**
Analyzing pre- and post-9/11 issuance of U.S. non-immigrant visas, this paper shows that increased refusal rates correspond with a set of "high-risk" countries-of-origin, but this effect remains conditional upon the strength of commercial ties.
David T. Hsu, *Princeton University*
dhsu@princeton.edu
- 11:06 **Targeted Aid and Stability and Growth in Post-conflict States**
Aid directed towards one area has unintended consequences either positive or negative in other areas. This research analyzes the spill over effects of sectoral aid in terms of growth, stability and corruption in post-conflict states.
Michael T. Koch, *Texas A&M University*
mtkoch@polisci.tamu.edu
- 11:18 **The Bureaucratic Politics of Aid Donations**
Despite agreed principles of best practice in aid donation, OECD donors differ greatly in how they give aid. This paper examines the extent to which bureaucratic politics within donor countries determine the quantity and composition of aid spending.
Niall Morris, *University College, Dublin*
niallmorris@gmail.com
- 11:30 **Disc. Michael Horowitz, *University of Pennsylvania***
horom@sas.upenn.edu
Disc., Philip Potter, *University of Michigan*
ppk@umich.edu
- 11:50 **Audience Discussion**
- 20-8 **New-state Actors and Global Governance**
Sandburg 7 on the 7th floor, Sat at 10:25 am
Chair, Chansoo Cho, *Kyongpook University*
chochansoo@hotmail.com
- 10:25 **Zonta International and the Council of Europe**
An examination of the role of Zonta International in the Council of Europe.
Debra Holzhauser, *Southeast Missouri State University*
dholzhauser@semn.edu
- 10:50 **Human Rights Organizations and Competition**
There are various HROs with somewhat different goals, values and range of different tactics. How does the variation affect HROs' goal of promoting the respect for human rights?
Bokkwan Park, *Emory University*
bpark@emory.edu
- 11:10 **A Partner in Governance or a Tool for Compliance: The Role of Non-Governmental Organizations in Botswana with the European Union and Member States**
Are NGOs used as tools to complete the agenda of liberal actors or are they partners in flexible multi-level governance? In the EU context NGOs network and choose when, how, and with whom to work. They are partners with the EU and the member-states.
Vladislava Petrova, *Southern Illinois University*
vpetrova@siu.edu
- 11:30 **Disc., Chansoo Cho, *Kyongpook University***
chochansoo@hotmail.com
- 11:50 **Audience Discussion**
- 13-16 **Cyber-participation**
Buckingham on the 5th floor, Sat at 10:25 am
Chair, Heidi Urbec, *United States Military Academy*
heidi.urbec@usma.edu
- 10:25 **Unconventional Political Participation as Supplements to Party Politics**
This paper examines whether the rise of Internet participation rate causes the rising tide of unconventional political participation, which means beyond institutional frame such as voting behavior in South Korea.
Sungbyeon Kwang, *Seoul National University*
younis14@snu.ac.kr
- 10:42 **Cyber Participation Increases Turnout for Young Citizens**
Using a newly gathered student sample, this study seeks to show that political participation via Facebook leads to increased turnout, even controlling for other forms of participation.
Alan Steinberg, *University of Houston*
alansteinberg@gmail.com
- 10:54 **Wired to Mobilize: A Field Experiment Quantifying the Effect of Social Media on Voter Turnout**
A field experiment conducted using Facebook measures the ability of canvassing via social media to increase voter turnout.
Bolly Teresi, *Georgia State University*
bolly.teresi@gmail.com

- 11:06 **Comparing Political Discourse in Facebook Groups and Ecotourist Ambivalence, Social Accountability, and Political Participation**
The findings of this study confirm the negative effect of exposure to cross-cutting network on ambivalence and social accountability, while ambivalence is found to mediate the relationship between exposure to disagreement and political participation.
Stephanie Jean Young, *University of Wisconsin, Madison*
styoung@facstaff.wisc.edu
- 11:18 **Spillover Effects between Facebook and Offline Political Participation: Evidence from a Debriefers Panel Study**
This paper will explore whether Facebook participation more generally and the extent of its political use evolve into other types of offline and online participation over time or vice versa.
Sara Vissers, *McGill University*
sara.vissers@mcgill.ca
Diebald Stolle, *McGill University*
Diebald.Stolle@mcgill.ca
- 11:30 **Disc., Melissa Rachel Michelson, *Monk College***
melissa.michelson@monk.edu
- 11:50 **Audience Discussion**
- 24-3 **Congressional Campaign Advertising**
Room Salon 8 on the 3rd floor, Sat at 10:25 am
10:25 Chair, Tyler Johnson, *University of Oklahoma*
tylerjohnson@ou.edu
- 10:39 **Explaining Interest Group Advertising Strategies: Issue Closeness or Loyalty to Soldiers?**
We examine the factors leading different types of interest groups to be issue closeness (diverging from the issue debates among candidates in advertising strategies) or loyal foot soldiers (matching the issue debates) within and across election cycles.
Erla Eyvaxinn Fowler, *Wesleyan University*
efowler@wesleyan.edu
Michael M. Franz, *Bowdoin College*
mfranz@bowdoin.edu
Travis N. Hildout, *Washington State University*
tridout@wsu.edu
- 10:45 **Consultants Make the Decisions: The Impact of Consultant Opinions on Congressional Candidate Advertising**
Using our quantitative consultant survey and data on U.S. House candidate advertising, we find that consultant opinions on advertising strategy influence the style, content, issue coverage, and tactics used in their candidates' advertisements.
Matthew Grossmann, *Michigan State University*
mg10@msu.edu
Adam M. Enders, *Michigan State University*
adam.enders@gmail.com
- 11:00 **Reading on the Brand: Party Reputation in Congressional Candidates**
I evaluate the strategic statements made by candidates in over 13,000 congressional ads from 1968-2010. I find that strong party brands can actually provide opportunities for candidates to defect from their party for greater electoral gain.
John Henderson, *University of California, Berkeley*
jhenderson@berkeley.edu
- 11:15 **Going the Distance: The Effect of Party Disaffection on Candidate Evaluations and Vote Choice**
Candidates often attempt to distance themselves from their parties on the campaign trail. Using data on the content of candidates' TV ads coupled with survey data this paper investigates whether this strategy helps or hurts in the electoral arena.
Jacob Robert Nelsohel, *University of Wisconsin, Madison*
jnelsohel@wisc.edu
- 11:30 **Disc., Natalia Kovalyova, *University of North Texas, Dallas***
Natalia.Kovalyova@unt.edu
- 11:50 **Audience Discussion**
- 25-13 **Latino Voting Behavior (Co-sponsored with Race, Class, and Ethnicity, see 31-19)**
Room Green Park Parlor on the 6th floor, Sat at 10:25 am
10:25 Chair, Mark Metzler, *High Point University*
metzler@highpoint.edu
- 10:30 **Latino Behavior and Descriptive Representation Among Latinos**
We analyze whether the presence of ex-ethnic candidates influences the vote choice of Latinos relative to whites and how perceptions of ideological distance from candidates influences both Latino and white vote choice.
Lanaa Alkawas, *University of New Mexico*
alkawas@unm.edu
Shannon Sanchez-Youngman, *University of New Mexico*
sanm10@unm.edu
Alex N. Adams, *University of New Mexico*
alexadam@yahoo.com
- 10:58 **Do Latino Voters Punish Anti-Immigration Members of Congress?**
This paper examines whether vote choice among Latinos in the United States in House and Senate elections is influenced by incumbent voting records on the issue of immigration.
George S. Hawley, *University of Houston*
hawley_gs@gmail.com
- 11:10 **Can Latino Voters Be Won?: The Role of Campaigns in the 2004 and 2008 Presidential Elections**
We investigate the impact that religion, ideology, issues, and campaign effects had on Latino voting behavior in the 2004 and 2008 General Elections. We discuss the implications of our findings.
Franklyn C. Niles, *John Brown University*
fniles@jbu.edu
Michael Morris, *University of North Texas*
morism11@jbu.edu
- 11:38 **Disc., Mark Metzler, *High Point University***
metzler@highpoint.edu
Disc., Sergio C. Wais, *University of Nebraska-Lincoln*
swais2@unl.edu
- 11:58 **Audience Discussion**
- 26-11 **Political Parties and Electoral Strategy**
Room Salon 5 on the 3rd floor, Sat at 10:25 am
10:29 Chair, Joel Johnson, *Colorado State University, Pueblo*
joel.johnson@colorado-pueblo.edu
- 10:30 **Party Coalitions, Electoral Participation, Mobilization**
Political parties that lose voters adjust their policy platforms to improve electoral appeal. We show that whether they move closer or farther from the median voter depends on relative shifts in voter preference vs. mobilization.
Malika Isabelle Heller, *University of Michigan*
mheller@umich.edu
Kenneth May McElwain, *University of Michigan*
kmcclwain@umich.edu
- 10:42 **Patronage Politics and Party System Nationalization**
This paper examines the impact of patronage on party system nationalization. Patronage affects nationalization by changing the relationship between party leadership and candidates, thereby determining their coordination strategies during election.
Helen Lee, *Michigan State University*
guazemal@gmail.com
- 10:56 **The Formation of Pre-Electoral Coalitions: Strategic Decisions, Timing, and Political Context**
Pre-electoral coalitions (PECs) signal coalition type and increase information under high levels of uncertainty. This study uses a probit model to test five institutional and party system constraints on PEC formation in advanced democracies.
Daniel Nagashima, *University of Virginia*
dn146@virginia.edu

- 11:06 **Party Hoopla in Rome: How Centralized Candidate Selection Procedures Increased Party Switching in the Italian Chamber of Deputies**
Party leaders that have tight control over the candidate selection process can promise prospective party switchers safe seats or best positions, shielding MPs from many of the negative electoral consequences of switching parties.
Jessica Robinson Peerce, *Brigham Young University*
jessica_peerce@byu.edu
- 11:16 **Can Exclusionary Politics Increase the Quality of Representation? Assessing the Impact of Anti-Minority Party Tactics on Party Spots and**
This paper examines the extent of party tactics against cultural and ethnic minorities in OECD countries using CMP data. Furthermore, it analyzes the effect of exclusionary tactics on other parties as well as countries' quality of representation.
Annika Werner, *Social Science Research Center, Berlin*
werner@wzsh.eu
Gemma Promise Lareweel, *Social Science Research Center, Berlin*
lareweel@wzsh.eu
Sven Regel, *Social Science Research Center, Berlin*
sven.regel@ss2001.hu-berlin.de
- 11:30 **Disc., Emily Clough, Newcastle University**
emily.clough@ncl.ac.uk
Disc., Peter Kaufmann, *University of Göttingen*
peter.kaufmann@pnl.gwdg.de
- 11:58 **Audience Discussion**
- 27-10 **Parliaments' Influence in Political Perception and**
Decision-making
Room
Salon 6 on the 3rd floor, Sat at 10:25 am
10:25 **Chair, Steven Greene, North Carolina State University**
steven.greene@ncsu.edu
- 10:30 **Uncertainty, Issue Preferences, and Political Judgment**
I investigate two main variables, "perceived uncertainty" and "preference proximity," which cut across various theories of partisanship, to illuminate the conditions under which partisanship has a significant impact on political judgments.
Hyeyoung Hehn, *University of Michigan, Ann Arbor*
hhehn@umich.edu
- 10:42 **Identification without Interception: Voters May Know More**
Than They Know
Undergraduates were shown to implicitly associate policy positions with parties, even without explicit knowledge of party positions. This study extends that finding to a general population sample and explores its consequences for information search.
Alexander Kozminskiy, *American Journal of Political Science*
aleksk@rice.edu
- 10:54 **Party Perceptions, Ideology, and Projection: How Greater Elite**
Polarization Led to Stranger Projection Effects
The effects of party identification on projection have increased as American parties have polarized.
Christopher Raymond, *University of Missouri*
cra6d@mail.missouri.edu
New Kufnerwald, *University of Missouri*
dkufnerwald@mail.missouri.edu
- 11:06 **That Other Party Is All the Same: Partisan Perceptions of**
Candidate Variation
Using original experimental data, I show that party labels not only lead to more stereotypical assessments of the ideology of individual candidates, but also that they impact perceptions of the ideological variability of groups of candidates.
Elizabeth Nicole Simas, *University of Hong Kong*
emsimas@hku.hk
- 11:18 **Ambivalence and White Party Support: Evidence from 1968**
We look for evidence that white Southern Democrats experienced ambivalence in the 1968 election and that ambivalence led to defecting from their party and supporting George Wallace.
- Jedd Thurston, *Georgia State University*
jthurston@gsu.edu
Robert N. Lupton, *Michigan State University*
rluptonr@msu.edu
- 11:30 **Disc., Steven Greene, North Carolina State University**
steven.greene@ncsu.edu
Disc., Eric Groenendyk, *University of Memphis*
groenendyk@memphis.edu
- 11:50 **Audience Discussion**
- 27-13 **Public Reactions of Government and the Psychological**
Basis of Trust
Room
Salon 2 on the 3rd floor, Sat at 10:25 am
10:25 **Chair, Dana Griffin, University of Nebraska - Lincoln**
dgriffin3@unl.edu
- 10:30 **The Effect of U.S. Perceptions of Government on Opinions of**
China's Axioms and Government Effectiveness
We put experimental results with nationally representative survey data to test whether U.S. perceptions of China are affected by opinions about the Chinese government. Findings of disconcerting and implications for future research are also discussed.
John H. Aldrich, *Duke University*
aldrich@duke.edu
Laura Lazarus Frankel, *Duke University*
llfrankel@gmail.com
Kang Liu, *Duke University*
liukang@duke.edu
Jie Lu, *American University*
jlu@american.edu
- 10:42 **Resistance or Power? Hanger, Whom Do Voters Prefer?**
Do voters prefer to be represented by someone hugely ambitious or very reluctant to take power? Using a mock election, this paper uses personality measures to determine what kind of person will be preferred to represent voters in Congress.
Tim Collins, *University of Nebraska, Lincoln*
timcollins@huskers.unl.edu
- 10:54 **Social Identification and the Nature of Ideological**
Representations: A Laboratory Experiment
Results of an experiment exploring the effects of social identification on the principal-agent relationship between voters and representatives.
Dietrich Landa, *New York University*
dietrich.landa@nyu.edu
Dimitris Duelt, *New York University*
dd1218@nyu.edu
- 11:06 **Social Identity and Trust in Government in the U.S.**
I argue for the important role of social identity in driving trust in government institutions.
David Chad Martin, *Stony Brook University*
david.martin@stonybrook.edu
- 11:18 **When Do Citizens Want Politicians to Compromise?**
Using experiments, I consider when citizens want politicians to support compromise remedies and when they prefer disagreements to be settled by majority rule.
Jennifer Wolak, *University of Colorado, Boulder*
wolakj@colorado.edu
- 11:30 **Disc., Marc Hooghe, University of Leuven**
Marc.Hooghe@soc.kuleuven.be
Disc., Eliza Laurin, *University of Göttingen*
eliza.laurin@pnl.gwdg.de
- 11:50 **Audience Discussion**

28-9 Recession, Unemployment, and Public Opinion

Room Ashland on the 3rd floor, Sat at 10:25 am
10:25 Chair, Christopher Reid Ellis, Bucknell University
 cre008@bucknell.edu

10:30 How Voters Make Tough Choices in Face of Welfare State Crisis: A Discrete Choice Experiment

We show how voters evaluate policies in light of the fiscal difficulties of the welfare state. We use a discrete choice experiment embedded in the Danish National Election study and find a strong loss aversion and reliance on yardstick heuristics.
Anoush Leth Olsen, University Of Copenhagen, Denmark
 anous.olsen@gmail.com
Mikael Bech, University of Southern Denmark
 mbe@som.sdu.dk

10:50 A Panel Study of Long-term Unemployment and Individualist Values

This paper uses a three-wave panel survey to hypothesize that the circumstances of long-term unemployment, combined with information about others' unemployment, reduces support for people's belief in one core American value, individualism.
Philip D. Paulino, University of North Texas
 paulino@unt.edu

11:18 Disc., Christopher Reid Ellis, Bucknell University
 cre008@bucknell.edu

11:30 Audience Discussion

28-32 Discussion, Deliberation, and Public Opinion

Room Salon 4 on the 3rd floor, Sat at 10:25 am
10:25 Chair, Kevin M. Esterling, University of California, Riverside
 kevin.esterling@ucr.edu

10:30 Equal Voices?: An Experimental Study on the Equality of European Citizen Participation in a pan-European Deliberative Poll (EuropeanPoll)

This paper evaluates the inclusiveness of deliberative discussions between EU-citizens. Focusing on in-group relations, e.g. newold EU-members; pro/contra immigration, discussion patterns will be analyzed with the help of social network analysis.
Matthias Gerber, University of Zurich
 matthias.gerber@uzh.ch

10:42 Facebook Public Policy Debates: What Do Citizens and Leaders Discuss and Does it Matter?

We analyze the content on the Facebook pages of President Obama and Congressional leaders to explore whether this new channel for engagement between politicians and citizens is the center of a politically significant exchange of views.
Doris A. Gruber, University of Illinois
 dgruber@uiuc.edu
David Sterrett, University of Illinois, Chicago
 dsterrett@uic.edu

10:54 Prospects of Discursive Democracy in the United States: An Analysis of the Immigration Debate as Argued in Various Newspapers

This study analyzes the rhetorical contents of editorials of various newspapers that discuss various aspects of the national debate on immigration. The results of the analysis lead to a discussion of the prospects of discursive democracy in the U.S.
Erik W. Kuller, George Mason University
 kuller@gmx.net

11:06 Judges' Spillover: Citizens' Minds: The Legal System's Challenge for Civic Engagement or Why We All Should Think Like Judges

Lawyers, judges, and jurors use structured processes for reaching decisions based on evidence and policy. These occasional tools and traditions can be adapted into useful guidance to help citizens formulate opinions and positions on public issues.
Kenneth Maister, Santa Clara University
 kmaister@scu.edu

11:18 Who Taught You to Talk Like That?: The University and Online Political Discourse

An examination of asynchronous online postings about politics on college campuses. This paper investigates how such discourse may be promoting or interfering with the learning of effective political discourse.
Elizabeth S. Smith, Furman University
 liz.smith@furman.edu
Alison Smith Bressler, Furman University
 alison.bressler@furman.edu

11:30 Disc., Michael A. Neblo, Ohio State University
 mneblo.1@osu.edu

11:50 Audience Discussion

28-35 Political Knowledge II

Room Salon 9 on the 3rd floor, Sat at 10:25 am
10:25 Chair, Ryan Carlin, Georgia State University
 rcarlin@gsu.edu

10:30 Informing the Public or Information Overload?: The Influence of School Accountability Data Formats on Public Satisfaction

Using an experimental survey, this study examines how school accountability data format impacts public satisfaction with school performance. We ask: How does the format of educational data alter public perception of school performance?
Rebecca Jacobsen, Michigan State University
 rjacobs@msu.edu
Jeffrey W. Snyder, Michigan State University
 msnyder157@msu.edu
Andrew M. Saults, Michigan State University
 saultsan@msu.edu

10:42 Is Political Knowledge Less Than We Thought It Was?: Implications for Measures of What People Know

I examine the use and meaning of current political knowledge measures. I identify common errors made when interpreting this data. I then offer ways to improve theory and practice.
Arthur Lupia, University of Michigan
 lupia@umich.edu

10:54 Bandwagon and Information: Quality, Popularity, and the Expected Outcomes

We compare polls of support for a policy among experts, people with similar demographics, and the full country, and the probability of the policy being enacted. The article adds to our understanding about what drives the bandwagon effect.
David Norbachild, Researcher
 david@researchdaz.com

11:06 A Dynamic Model of Political Campaigns

The paper presents a dynamic model of political campaigns in a multi-party setting. The model investigates the issue information available to voters resulting from interactions between political candidates and profit-driven media outlets.
Martija Schomvold, Stony Brook University
 mschomvold@gmail.com

11:18 Can Voters Be Educated about Voting?

Using data from three waves of telephone interviews following each of the California statewide elections in 2008, we demonstrate that voters changed their opinions about vote by mail in response to a public awareness campaign.
Kelth Smith, University of the Pacific
 kelwith4@upacific.edu
Dori E. Sylvester, University of the Pacific
 dsylvester@upacific.edu

11:30 Disc., Ryan L. Chaffee, Kent State University
 rchaffee@kent.edu

Disc., James L. Gibson, Washington University, St. Louis
 jgibson@wustl.edu

11:50 Audience Discussion

- 29-33 Sources, Credibility, and Communication**
Room Clark 7 on the 7th floor, Sat at 10:25 am
10:25 **Chair, Deseral Crow, University of Colorado, Boulder**
 deseral.crow@colorado.edu
- 10:30 Credibility and New Events: A Priming Model of News Evaluation**
 We test a new theory of press priming. An empirical test of this theory shows that during a press crisis priming effects occur for how the public evaluates the credibility, professionalism, informativeness, and aggressiveness of the press.
Erik R. Bucy, Indiana University
 ebucy@indiana.edu
Paul D'Angelo, College of New Jersey
 dangelo@cnj.edu
Nichole Bauer, Indiana University
 nbauer@indiana.edu
- 10:42 Learning to Outdoors: The Impact of Source Nationality on Transnational Recruitment**
 This paper uses a survey experiment administered to a national sample of U.S. citizens to investigate the conditions under which the nationality of a foreign source undermines its persuasiveness.
Nicolas Dragoslovic, University of Calgary
 ndragosl@ucalgary.ca
- 10:54 Misperceptions of Political Preferences across Political Systems: Party System Concentration and Generalized Trust**
 Social networks are a rich source of opportunities for exposure to diverse political arguments. This paper addresses the question: how do the party system and the level of trust influence misperceptions of the political preferences of interlocutors?
David Nicolaj Espmann, University of Southern Denmark
 dne@sam.edu.dk
- 11:06 Bias and Credibility: Exploring Partisan News Choice**
 Evidence points to partisan segmentation in the contemporary news market; however, the mechanics behind this sorting is unclear. Results support a congenial media effect, where supportive information is seen as more credible and less biased.
Michael Kelly, University of Wisconsin
 mkelly@wisc.edu
- 11:18 Beyond the Rule-White Americans' Conditional Acceptance of the Norm of Racial Equality**
 Relying on a nationally representative sample, this experiment tests whether White Americans' acceptance of the norm of racial equality is moderated by the race of the messenger.
LaDear Stephens, University of Michigan
 lsteph@umich.edu
- 11:30 Disc., Sharon Meera, University of Illinois, Chicago**
 smcra@uic.edu
- 11:50 Audiences Discussion**
- 10-16 Gender Quotas and Electoral Systems (Companions with Representation and Electoral Systems, see 36-38)**
Room Sakon 3 on the 3rd floor, Sat at 10:25 am
10:25 **Chair, Pär Zetterberg, Uppsala University**
 par.zetterberg@uiss.uu.se
10:30 Direct Election to Quota Seats for Women: Uncovering a Level Playing Field Effect
 This paper investigates issues and obstacles faced by women representatives in local government elections in Bangladesh. The study is important as equitable representation requires a level playing field to encourage women to take part in elections.
Shafiqul Akbar, Flinders University
 shafiqul@flinders.edu.au
Elizabeth Morrill, Flinders University
 liz.morrill@flinders.edu.au
- 10:45 Reconsidering Exclusion**
 Examining the logic behind both legislative quotas and reserved seats, I suggest that such measures reflect specific relationships
- between excluded and included and work to reproduce and reinforce those relationships within political institutions.
John Mark French, University of Illinois, Chicago
 jfrench@uic.edu
- 11:09 Evaluating the Effectiveness of Electoral Laws in Promoting the Election of Women in Latin American Legislative Elections**
 We provide a re-evaluation of past conclusions regarding the varying impact of gender quota legislation on the election of women in Latin America. Special focus is paid to the interaction between quotas and other elements of the electoral system.
Mark P. Jones, Rice University
 mjones@rice.edu
Santiago Manuel Ailes, Rice University
 santiago.ailes@rice.edu
Carolina Tejada, Rice University
 ct45@rice.edu
- 11:15 Elected to Success?: Quotas, Competition and Candidate Characteristics**
 We develop a model of the relationship between the degree of political competition and the composition of the elected politicians in terms of gender and intelligence. Predictions are tested using data for over 50,000 Swedish politicians.
Johanna Karla Rikman, Research Institute for Industrial Economics
 johanna.rikman@ifn.se
Olle Folke, Columbia University
 of2152@columbia.edu
Torsten Persson, Institute for International Economic Studies
 Torsten.Persson@iies.uu.se
Tim Besley, London School of Economics
 tbesley@lse.ac.uk
- 11:30 Disc., Mona Lisa Kesok, Washington University, St. Louis**
 mkesok@wustl.edu
- 11:50 Audiences Discussion**
- 31-17 The Dynamics of Public Opinion**
Room Monroe 4 on the 7th floor, Sat at 10:25 am
10:25 **Chair, Maruise Mangum, Texas Southern University**
 rmangum@tsu.edu
- 10:30 Durable Men: Differentiating the Political Attitudes of Black Immigrants from African Americans**
 This paper suggests that first and second generation black immigrants in the United States have different political attitudes than other African Americans.
Theresa Marchant-Shapiro, Southern Connecticut State University
 marchantshapiro@yahoo.com
- 10:50 Exploring Attitudes toward Racial Preferences and Affirmative Action: A Multiracial Perspective**
 Using data from the 2004 National Politics Study and the 2008 American National Election Study, we explore the determinants of variation in attitudes toward affirmative action and racial preferences among whites, blacks, Hispanics, and Asians.
Rebekah M. Myers, Louisiana State University
 rmyers6@lsu.edu
James C. Garand, Louisiana State University
 jgarand@lsu.edu
- 11:10 New Attitudes of One Generation?: Determining the Level, Structure and Role of Racial Attitudes among the Millennial Generation**
 We examine three measures of racial attitudes to analyze the Millennial Generation's attitudes and to ascertain whether newer theories and their corresponding scales more accurately describe contemporary racial attitudes and predict policy attitudes.
Candis Wynn Smith, Texas A&M University
 cwynnsmith@gmail.com
Christopher David DeFigue, Duke University
 cdd11@duke.edu

- 11:30 **Disc., Maraloe Mangum, Texas Southern University**
 mmangum1@tsu.edu
- 11:50 **Audience Discussion**
- 33-9 **Prophecy, Papacy, and Natural Law**
 Rooms Cassini on the 3rd floor, Sat at 10:25 am
 10:25 **Chair, Cary J. Nederman, Texas A&M University**
 nederman@polisci.tamu.edu
- 10:30 **Reasoning Catholics and Liberal Ideals: An Examination of the Political Thought of Charles de Montesquieu**
 19th century French Catholic and essayist Charles de Montesquieu sought publicly and scholarly to demonstrate that fundamental rights and ideals of classical liberalism are congruent with and indeed augment Catholic principles of love and justice.
 John C. Evans, University of Wisconsin, River Falls
 john.evans@uwrf.edu
- 10:45 **The Divine Science of the Leviathan: Prophecy and Sovereignty in Thomas Hobbes**
 An analysis of Hobbes' treatment of prophecy in the Leviathan that focuses attention on how Hobbes interprets the Biblical text. It is shown that Hobbes' discussion of prophecy has implications for his broader political and epistemological theories.
 Bradley Raymond Jackson, Michigan State University
 bradbrjackson@gmail.com
- 11:00 **Beyond Natural Law Talk**
 This paper explores the connections between Thomas Aquinas' theoretical studies of natural law with his teaching on the best regime to explore the precise practical role of natural law in political life.
 William McCormick, University of Texas
 wmc@utdallas.utexas.edu
- 11:19 **Papacy and Empire, 1200-1378: Two Empires**
 Interaction of theories of papal supremacy and empire from Innocent III to 1378.
 Thomas Renou, Saginaw Valley State University
 renou@svsu.edu
- 11:30 **Disc., John William Grant, Hillsdale College**
 jgrant1@hillsdale.edu
- 11:50 **Audience Discussion**
- 34-8 **Poetry, Imagination, and Political Thought**
 Rooms LaSalle 4 on the 7th floor, Sat M 10:25 am
 10:25 **Chair, Kevin M. Cherry, University of Richmond**
 kevin.moore.cherry@gmail.com
- 10:30 **Should and Yes on the World-making Power of Imagination**
 Fargue tries to increase the political capacity of plural societies culture needs pious creativity, a religious anthropology that sees outsiders as constitutive to one's being, and the power to expand tables of origins in ways that include foreigners.
 Melissa Cechor-Lugg, Carleton College
 mlugg@carleton.edu
- 10:45 **Politics, Pride, and Prohibition: Character and the Spectacle**
 Using an Aristotelian framework to read Jane Austen is fruitful for understanding both the ancient philosopher and the British authoress. Austen presents us with a portrait of a woman in the process of becoming serious in *Pride and Prejudice*.
 Ashlea Manchaca Kelly, University of Notre Dame
 akelly12@nd.edu
- 11:00 **Philosophy against Poetry: The Complicated Relationship of Odysseus and Socrates**
 Socrates argues in favor of censoring much of Homer's presentation of Achilles in order to make the warrior seem heroic, but celebrates Odysseus in the Republic as the only hero wise enough to choose a life that is nearest to the philosopher's. Why?
 Ari Kohen, University of Nebraska, Lincoln
 akohen2@unl.edu
- 11:15 **Intellectuals, Tyranny, and Community: Jonathan Swift's Politics of Power**
 A brilliant satirist, Jonathan Swift was a profoundly political writer who addressed universal concerns about political extremism, individualism on the one hand, tyranny on the other, and a halcyon community-based approach as the via media.
 Karen Swallow Prier, Liberty University
 kprier@liberty.edu
- 11:30 **Disc., Kevin M. Cherry, University of Richmond**
 kevin.moore.cherry@gmail.com
 Disc., Michelle Marie Kusanmpeider, University of Notre Dame
 mkusanm1@nd.edu
- 11:50 **Audience Discussion**
- 35-9 **Deliberative Democracy: Institutional and Structural Issues**
 Room Dearborn 7 on the 7th floor, Sat M 10:25 am
 10:25 **Chair, Johnny Goldfinger, Marian University**
 jgoldfinger@marian.edu
- 10:30 **The Normative Underpinning of Minimalist Democracy**
 This article argues that in order to avoid internal inconsistencies and incongruity with modern democratic practice, a minimalist account of democracy cannot be based exclusively on electoral competition.
 Adam Amadi, London School of Economics and Political Science
 a.amadi@lse.ac.uk
- 10:42 **Wolff's Critique of Liberalism: A Theoretical and Political Odyssey**
 This paper examines and evaluates Wolff's critical assessment of liberalism for its failure to come to terms with new forms of postmodern state power and its inability to sustain democratic aspirations.
 Gabriela Garabito, Muhlenberg College
 garabito@muhlenberg.edu
- 10:54 **Knowing What to Overlook: A Pragmatic Perspective on the Epistemic Quality of Democratic Decision Making**
 Because of the complexity and uncertainty of political decisions, we need a pragmatic standard of epistemic adequacy for democratic procedures. This implies a focal shift from input aspects of democracy to its accountability and feedback dimensions.
 Felix Gerstbeck, Columbia University
 feg1176@columbia.edu
- 11:06 **The Limits of Public Education: Instructing Students in Openness Rather Than Justified Values**
 Theorists have recently argued that conflicts between free exercise and education can be settled by invoking the states' interest in instilling tolerance. I argue that this should be resolved without the state freezing its interest in value terms.
 Bradley Wayne Goodline, Texas A&M University
 brad_goodline@polsci.tamu.edu
- 11:18 **Managers of Silence in Democratic Theory and Practice**
 This paper explores the meanings of silence for democracy. I argue that silence is meaningful in ways theorists should be attuned and politicians might empower. A theory of silence is developed and criteria to distinguish kinds of silence presented.
 Sean W. B. Gray, University of British Columbia
 swbgray@interchange.ubc.ca
- 11:30 **Disc., Patrick James Bishop, Lancaster University**
 p.bishop@lancaster.ac.uk
 Disc., Johnny Goldfinger, Marian University
 jgoldfinger@marian.edu
- 11:50 **Audience Discussion**

- 36-11** **Failures and the Market**
Room Sandburg 2 on the 1st floor, Sat at 10:25 am
10:25 **Chair, John Medearis, University of California, Riverside**
 john.medearis@ucr.edu
- 10:30** **A Poststructuralist Liberalism: Michael Oakeshott, Poststructuralism, and the Contradictions of Contemporary Liberalism**
 Presentation of a book on the development of a "poststructuralist liberalism" through the work of Michael Oakeshott. Book involves a critique of mainstream liberals based on Oakeshott theory of action valued as "intrinsic," not second order good.
Jacob Segal, Kingsborough Community College
 jsegal@kbcet.cuny.edu
- 11:10** **Anna Schraagen Eavesed: A Critique of Ayn Rand's Political Theory of Rational Self-Interest**
 This paper critically analyzes Ayn Rand's theory of rational self-interest, exposing the internal contradictions and her disavowal of traditional political theory. It demonstrates that Rand provides an emotional defense of the rich and powerful.
Carter A. Wilson, University of Toledo
 carter.wilson@utoledo.edu
- 10:30** **The (Normative) Nature of the Firm: A Preliminary Inquiry**
 This paper investigates the normative connotations and justifications inherent to the economic theory of the firm, raising questions about what the firm implies for normative political theory.
Abraham Singer, University of Toronto
 abe.singer@utoronto.ca
- 11:30** **Disc., John Medearis, University of California, Riverside**
 john.medearis@ucr.edu
- 11:50** **Audience Discussion**
- 37-12** **Communication and Information Aggregation**
Room Madison on the 3rd floor, Sat at 10:25 am
10:25 **Chair, Steven Colander, Stanford University**
 sjc@gsb.stanford.edu
- 10:30** **Talking the Best Whistle: A Model of Coded Political Speech**
 Modeling the use of coded political speech, where actors attempt to send multiple messages to a single audience.
Ben Cook, University of Pittsburgh
 jpc4@pitt.edu
- 10:45** **Communication, Judgment, and Message: A Theory of Leadership with Contributions to Information Transmission and Coalition**
 We extend the Dawan-Myatt (2008, APSR) model leadership to a world in which there are cognitive constraints, based on the theories of information processing from computer science, to the information which follows an process.
Theron Dawan, London School of Economics
 tdawen@lse.ac.uk
David P. Myatt, London Business School
 diryan@london.ac.uk
- 11:00** **Starting from Consensus**
 This article presents a new method of scoring alternatives from contests by generalizing the method of paired comparisons to accommodate contests between arbitrarily sized sets of alternatives in which outcomes are any division of a fixed prize.
Kelvin E. Schnakenberg, Washington University, St. Louis
 keschnak@wustl.edu
Elizabeth Mapple Penn, Washington University, St. Louis
 penn@wustl.edu
- 11:15** **A Theory of State Censorship**
 Characterizes a state's decision of whether to censor media reports that convey information to citizens about the relative values of the status quo and revolution. Citizens update negatively about any news, and no censorship occurs in equilibrium.
- Michael Shadmehr, University of Miami**
 mshadmehrf@gmail.com
David Bernhardt, University of Illinois, Urbana-Champaign
 dbernber@illinois.edu
- 11:30** **Disc., Mark Fey, University of Rochester**
 mark.fey@mail.rochester.edu
Disc., John B. Ledyard, Princeton University
 jbl@princeton.edu
- 11:50** **Audience Discussion**
- 38-17** **Coding and Measuring Political Concepts**
Room Clark 3 on the 7th floor, Sat at 10:25 am
10:25 **Chair, Jacob Michael Montgomery, Washington University, St. Louis**
 jacob.montgomery@wustl.edu
- 10:30** **Measuring Interstate Similarity and Strategic Voting via the Dyadic Approach**
 I propose alternative measurements to capture a major power's influence on UN voting in measuring interstate similarity.
Kiyung Chang, University of Maryland, College Park
 kiyung.chang@gmail.com
- 10:45** **Developing an Optimized Coding System for Political Knowledge on the American National Election Studies**
 This paper reports and tests new methods to code open-ended ANES questions about political knowledge.
Matthew DeBell, Stanford University
 debell@stanford.edu
- 11:00** **The (Mis)Measures of Political Expertness: Sequence Analysis of Congressional Careers**
 I use sequence analysis methods to measure differences among House members in the number, order and type of offices they held. These office-holding sequences can be reduced to a few paths that predict their service activities and retirement choices.
Scott Alan Mackenzie, University of California, Davis
 samackenzie@ucdavis.edu
- 11:15** **Using Graph Modularity As a Measure of Party Polarization in a Legislative Organization**
 I present a measurement theory of party polarization and develop a method to characterize the level of polarization among political elites.
Yankyo Sohn, University of California, San Diego
 ysohn@ucsd.edu
- 11:30** **Disc., Jacob Michael Montgomery, Washington University, St. Louis**
 jacob.montgomery@wustl.edu
Disc., Susumu Shikama, University of Kumamoto
 susumu.shikama@umt-kumamoto.de
- 11:50** **Audience Discussion**
- 39-10D** **Roundschek: Innovative Uses of Geocoded Data in Political Science**
Room Hancock Parlor on the 6th floor, Sat at 10:25 am
 Each presenter will provide a brief presentation on how he or she has recently used geocoded data in research on politics. Then there will be a general discussion on methodological issues when using geocoded data.

- Chair** Jowei Chen, *University of Michigan*
jwwei@umich.edu
- President** Joel Samet Selway, *Brigham Young University*
joel_selway@byu.edu
James Atkinson, *University of Michigan, Ann Arbor*
jamesa@umich.edu
Ken Kollman, *University of Michigan*
kkollman@umich.edu
Michael G. Finley, *Brigham Young University*
mike_finley@byu.edu
Brian Mlin, *University of Michigan*
brianm@umich.edu
James Bednar, *University of Michigan*
jbednar@umich.edu
- 46-12** **Political Interests and Campaign Contributions**
Room Salon 1 on the 3rd floor, Sat at 10:25 am.
10:25 **Chair**, Jonathan D. Klingler, *University of Rochester*
jwathanklingler84@gmail.com
10:30 **The Effect of Term Limits on Patterns of Interest Group Contributions**
An analysis of the effect of term limits on the patterns of interest group contributions over the course of the careers of state legislators.
Joshua D. Norberg, *University of Missouri*
jdnorber@missouri.edu
Jennifer Ann Dabe, *University of Missouri, Columbia*
jadh74@umc.missouri.edu
Matthew C. Newton, *University of Missouri*
mncn807@gmail.com
- 10:45** **The Politics of American Corporations**
Using campaign finance data, we examine whether the political activities of American corporations are driven by business interests or by the political preferences of corporate leaders.
Gregory Robinson, *State University of New York, Binghamton*
grobinso@binghamton.edu
Jonathan Krason, *State University of New York, Binghamton*
jkrason@binghamton.edu
- 11:00** **Super PACs: New Spending Strategies or More of the Same?**
A study of super PAC spending patterns in the 2010 midterm elections.
Dante J. Scala, *University of New Hampshire*
dante_scala@unh.edu
- 11:15** **Why An Special Interest Groups Still Hedge Their Bets? Still Giving to U.S. Congressional Elections**
The paper develops insights on why interest groups continue to contribute to competing candidates in Congress. Documented by the media, this is a rare but rather puzzling strategy. I use FEC data, 1980-2008, to test the predictions of our theoretical framework.
Pablo Serrano, *University of Essex*
pserrano@essex.ac.uk
- 11:30** **Doc., Brian Kelleher Richter, University of Western Ontario**
brian.richter.2010@anderson.uwo.ca
Doc., Brian E. Roberts, University of Texas, Austin
broberts@mail.utexas.edu
- 11:50** **Audience Discussion**
- 42-8** **Institutional Effects in Comparative Legislatures**
Room Millennium Parlor on the 6th floor, Sat at 10:25 am
10:25 **Chair**, David Fisk, *University of California, San Diego*
dfisk@ucsd.edu
10:30 **Parliamentary or Presidential Government? A Comparison and Ranking of Alternative Institutions**
This paper compares presidential and parliamentary government as an environment with private information about politicians' types. The model ranks institutions with respect to accountability, transparency, and voter welfare, more generally.
Peter Buiter, *Princeton University*
pbuiter@princeton.edu
- 10:45** **The Popularity: James J. Callaghan Assassination**
We investigate how fluctuations in the popular support of individual parties influence coalition agenda bargaining by analyzing over 4000 government bills initiated in Belgium, Germany and France.
David Fortuyn, *Rice University*
fortuyn@rice.edu
Mariana Angelova, *Universität Mannheim*
angelova@zsi-mannheim.de
- 11:00** **Unlocking Coalition Governments in Europe: Types of Coalitions, Types of Policy Initiators and Government Behavior**
This paper develops a framework that attends simultaneously to institutional constraints found under different types of coalitions and to different types of prime ministers who lead these coalition governments.
Hanna Karakas Kefes, *Syracuse University*
hkarakas@maxwell.syr.edu
- 11:15** **Legislative Committee Assignments, Party Organization, and Climate-Pollution Linkage Strategies**
This paper's main objective is to explore the relationship between the structure of committee systems, parties' organizational features, and parties' linkage strategies with the electorate in recent democracies.
Yi-Hsiung Wang, *Duke University*
yw48@duke.edu
- 11:30** **Doc., David Fisk, University of California, San Diego**
dfisk@ucsd.edu
Doc., Marc Rosenthal, State University of New York, Binghamton
mrosen1@binghamton.edu
- 11:50** **Audience Discussion**
- 42-20** **Legislative Activity and Success**
Room Merthfield on the 3rd floor, Sat at 10:25 am
10:25 **Chair**, Jennifer Hayes Clark, *University of Houston*
jclark10@uh.edu
10:30 **Personal and District Characteristics and their Influence on Legislative Strategies in the U.S. House**
Depending upon the personal characteristics of the individual legislator and the demographic characteristics of her district, there could be varying levels of legislative success depending on which legislative strategy is employed.
Tracy Coleman Burdett, *Ohio State University*
burdett.16@osu.edu
- 10:45** **Not so Trivial: Legislative Success on Trivial Bills**
We develop competing hypotheses for explaining which trivial bills pass the House. With data from the 94-109 Congress, we find that the explanation for legislative success differs by party and by the type of trivial bill being considered.
Edward Hoxack, *Humboldt University*
ehoxack@humboldt.edu
Jason D. Mycoff, *University of Delaware*
mycoffj@udel.edu
- 11:00** **Cross-partisan and Legislative Activity under Authoritarian Rule: Evidence from the City of Shenzhen**
Using an original dataset, we examine the institutional determinants of legislator activity under authoritarian rule. We focus on how simultaneously holding office in district and municipal levels impacts legislative activity at the municipal level.
Steven Oliver, *University of California, San Diego*
slo11ven@ucsd.edu
Dimitar Georgiev, *University of California, San Diego*
dgeo@ucsd.edu
- 11:15** **Information and Influence in an Authoritarian Parliament: China's National People's Congress**
How do authoritarian representatives behave? Original data from China's National People's Congress shows that shows that

- participation is inversely related to status in the CCP hierarchy. The results suggest the limits of co-optation theory.
Rory Trues, Wake University
 rory.trues@wake.edu
- 11:30 **Disc., Jennifer Hayes Clark, University of Houston**
 jclark10@uh.edu
Disc., Juan Pablo Mireozzi, University of New Mexico
 jmireozzi@unm.edu
- 11:50 **Audience Discussion**
- 44-6 **State Courts and Constitutionalism**
 Room 10:25 **Chair, Mark Jonathan McKenzie, Texas Tech University**
 markjonathanmckenzie@hotmail.com
- 10:30 **The Changing Face of Illinois Judges, 1981-2011**
 This paper presents results from a recent survey of Illinois appellate and trial judges that gathered information on demographic characteristics, career paths and judicial values. Analysis documents changing character of Illinois judiciary.
Stewart L. Bradford, University of Illinois, Springfield
 sbra12@uias.edu
Barbara Hayler, University of Illinois, Springfield
 hayler@uias.edu
- 10:42 **The Diffusion of Decisions: Interdependence**
 This paper examines the political, institutional and economic motivations behind the rapid growth of problem-solving courts in California, Florida and New York.
Maxwell H. H. Maik, John Jay College of Criminal Justice, CUNY
 mmaik@jay.cuny.edu
Jennifer Gabel Rutledge, John Jay College of Criminal Justice, CUNY
 jrutledge@jjay.cuny.edu
- 10:54 **Innocence, the Death Penalty, and State Legislators as Constitutional Authorities**
 An examination of how state legislators view the death penalty, and the potential to exonerate an innocent person, in light of the U.S. Supreme Court's assertion that state legislators' decisions give practical meaning to the Eighth Amendment.
David Niven, University of Cincinnati
 david.niven@uc.edu
- 11:06 **The Newest "War on Drugs": Regulating Prescription through State Legislation**
 This paper examines how settlements negotiated between state attorneys general and pharmaceutical companies have created new de facto national regulatory standards going beyond and even against express congressional action.
Paul Brian Nolette, Marquette University
 paul.nolette@marquette.edu
- 11:18 **International Law as a Policy Choice: The ICJ and Mexican Nationals on State Death Rows**
 American Exceptionalism and a tradition federalism in criminal law limit penetration of international law into US states. Despite ICJ and US AG efforts to review death sentences of Mexican Nationals on state death rows, several states refused.
Paul E. Parker, Truman State University
 parker@truman.edu
- 11:30 **Disc., Eric T. Kasper, University of Wisconsin, Barnev**
 eric.kasper@uw.edu
Disc., Mark Jonathan McKenzie, Texas Tech University
 markjonathanmckenzie@hotmail.com
- 11:50 **Audience Discussion**
- 45-12 **On the Nature of Judicial Opinions and Opinion Assignment**
 Room 10:25 **Chair, Pamela C. Corley, Southern Methodist University**
 pcorley@smu.edu
- 10:30 **Effects of State Supreme Court Selection Methods on Modes of Judicial Reasoning**
 This study examines whether elected state supreme court justices are more likely to set forth explicitly policy-based justifications for their decisions than are appointed justices.
Jeremy Buchman, Long Island University
 jeremy.buchman@liu.edu
- 10:45 **Spacial Network Analysis and State Supreme Court Citation Patterns**
 We employ social network analysis to examine the decisions of state supreme court justices to cite the opinions of their colleagues on other state supreme courts.
Scott A. Comperato, Southern Illinois University
 scomperat@siu.edu
Shane A. Gleason, Southern Illinois University
 agleason@siu.edu
- 11:00 **A Content-centered Approach to Writing Opinions in State Supreme Courts: A Pilot Study of Lower Court Justices on Judicial Councils**
 We examine whether and to what extent state supreme court justices borrow language from lower intermediate appellate court opinions.
Elisba Carol Sarchak, North Carolina State University
 esarchak@ncsu.edu
Jennifer Harcus Bowls, University of Richmond
 jbowls@richmond.edu
- 11:15 **An Empirical Assessment of the Supreme Court's Use of Legal Scholarship**
 This article provides the first report of evidence that the Supreme Court not only often uses legal scholarship, it also disproportionately uses scholarship when cases are either more important or more difficult to decide.
David Schwartz, Kent College of Law, Chicago
 dschwartz@kentlaw.edu
Lee Petherbridge, Loyola University, Chicago
 lee.petherbridge@lsu.edu
- 11:30 **Disc., Pamela C. Corley, Southern Methodist University**
 pcorley@smu.edu
Disc., Robert Bell Robinson, University of Alabama, Birmingham
 robert@uab.edu
- 11:50 **Audience Discussion**
- 45-16 **The Politics of Vacancies, Appointments, and the Confirmations of Judicial Branch Actors**
 Room 10:25 **Chair, Nancy Scherer, Wellesley College**
 nscherer@wellesley.edu
- 10:30 **Workload, Salary and the Vacancy Crisis in the Federal Courts**
 In this paper, I analyze the variation in the effective size of the federal judiciary to identify the institutional and political forces that govern the influence of the political branches on the courts using time-series models.
Scott E. Graves, National Center for State Courts
 sgraves@ncsc.org
- 10:45 **Appointments and Disappointments: The Politics of Confirming United States Attorneys**
 While U.S. attorneys exercise broad discretion, we know little about the process by which they are confirmed by the U.S. Senate. We explore hypotheses related to the strategic delay of all U.S. attorney nominations over the past two decades.
Michael J. Nelson, Washington University, St. Louis
 mjnelson@wustl.edu
Ian Strandem, Washington University, St. Louis
 ian.strandem@gmail.com

- 10:00 **Designated Justice: The Effects of Senate Delay on United States Courts of Appeals' Decisions**
In this paper, I examine the extent to which delay in the confirmation of federal judicial nominees results in the use of visiting judges in the federal district courts and the effects of such visitors on case outcomes.
Erinanne L. Neumacher, *College of William & Mary*
erlneu@wm.edu
- 11:15 **Announcing Nominations: A Retention Analysis of Supreme Court Nominee Announcements**
I analyze all Supreme Court vacancies from 1879-2010 in order to examine how institutional factors influence how long it takes a president to announce a nominee.
Maren Sureman, *University of Minnesota*
msure029@umn.edu
- 11:30 **Disc., Kevin M. Scott, Administrative Office of the U.S. Courts**
kevin_scott@au.uscourts.gov
Disc., Richard Lee Young, University of Georgia
rlyoung@uga.edu
- 11:50 Audience Discussion
- 12:05 **Continuity and Change: Parties and Interest Groups in the American States**
Session 30 on the 3rd floor, Sat at 10:25 am
Chair, Jonathan C. Kastvold, Illinois College
jcastvold@gmail.com
- 12:30 **Issue Ownership and Ideality Politics in the American States**
Theories of issue ownership and ideality politics are tested in the context of state party platforms. Using a coding scheme modified in collaboration with the Comparative Manifesto Project platforms are analyzed for issue content and policy position.
Nicole Foster-Shauf, *University of Missouri*
nrfy5@mail.missouri.edu
- 12:42 **What Democrats Looked Like: The Electoral Consequences of Antisocialism Politics**
Does anti-socialism politics result in a strategy of long-term electoral and policy victories in defiance of conventional wisdom in political science?
Joseph J. Fay, *University of Wisconsin, Parkside*
jfay@uwps.edu
Margaret R. Ferguson, *Indiana University-Purdue University, Indianapolis*
mfergusa@iupui.edu
- 12:54 **Explaining the Changing Diversity of Interest Communities in the American States, 1997-2007**
We use a new set of state-level interest organization population data to apply population ecology theory through the Energy-Stability-Area (ESA) model of interest group density for understanding change in the diversity of interest communities.
Virginia Gray, *University of North Carolina, Chapel Hill*
vgray3@email.unc.edu
David L. Lowery, *University of Leuven*
dlowery@puu.edu
John Cluverius, *University of North Carolina, Chapel Hill*
cluverjus@unc.edu
- 12:56 **Legislative Professionalism and Group Concentration: The ESA, Model Revisited**
This study tests the effect of legislative professionalism on interest group concentration via Gray and Lowery's (1996) Energy, Stability, and Area (ESA) model.
Kyle Thomas Kattelman, *University of Missouri, Columbia*
kctem98@mail.missouri.edu
- 11:18 **What's the Matter with Arizona**
We investigate the effect of public financing of state legislative elections in Arizona. We find that clean election laws have accelerated legislative polarization, producing a cadre of new officeholders not socialized into party norms.
- Seth K. Masker, *University of Denver*
smasker@du.edu
Michael G. Miller, *University of Illinois, Springfield*
mmil24@uis.edu
- 11:30 **Disc., Robert Lowry, University of Texas, Dallas**
rclowr1@utdallas.edu
Disc., Boris Shor, University of Chicago
shorbor@uchicago.edu
- 11:50 Audience Discussion
- 12:05 **Urban Regimes**
Clark S on the 7th floor, Sat at 10:25 am
- 12:25 **Chair, Jessica Lutz Tranter, University of California, Merced**
jessicatl@mercedmail.com
- 12:30 **Kyushu, The 1990s, Building Abens: How Western Rules Change in Asia in Urban Development and Public Space**
What drives workplace and political collaboration, trust, economic and population growth? Western models from Tocqueville on shift in a new study of related dynamics in China, Korea, and Japan, compared to the U.S., Canada, France, and Spain.
Kerry Nichols Clark, *University of Chicago*
kniclark@uchicago.edu
Chad Anderson, *University of Indiana*
chadandersonindiano@iudotmail.com
Wenbo Jiang, *University of Seoul*
Wenhuijiang@u.ac.kr
Yoshiki Kobayashi, *Kobe University*
y.kobayashi731@gmail.com
Jung Vuul Lee, *University of Incheon*
jylee@incheon.ac.kr
Clemente Navarro, *Universidad Pablo de Olavide*
Clemente.navarro@pau.es
Di Wu, *National Academy of Science, Beijing*
diwu@ucas.ac.cn
Daniel Aaron Silver, *University of Chicago*
dsilver@uchicago.edu
- 12:42 **When Global Metro Local: Isolation and Threshold in Orlando**
This paper re-examines the literature of urban growth machines and advances a new type of amenity-driven growth machine in the city of Orlando that is favorable to global forces and that is exclusively based on tourism and consumption.
Patricia Hajek, *University of Illinois, Chicago*
phajek2@uic.edu
- 12:54 **Arenas, Settings and Leadership on Toronto City Council**
The legislative success of a left-leaning mayor in Toronto, D. Milor, is contrasted with the record of his right-wing successor, R. Ford. Both mayors triumph on a vast majority of votes, but cleavages emerge between the downtown core and periphery.
Renan Levine, *University of Toronto*
renan.levine@utoronto.ca
- 11:06 **The Twin Logics of Urban Political Development: Neoliberalism by Default and Protest in Philadelphia and London Docklands**
Since the 1970s, urban political development in the US and UK has assumed a neoliberal trajectory. In this paper, the cases of Philadelphia and London Docklands elaborate the two logics: neoliberalism by default and by design, that propel this process.
Timothy Weaver, *University of Pennsylvania*
tweaver@pan.uconn.edu
- 11:18 **Political Discourses Revealed in Urban Master Planning: A Comparison of the Urban and Periphery of Public Goods between American and Spanish Urban Cities**
Comparing studies of young people in both places the paper argues that the crucial difference is a discursive rather than an institutional one, dividing on a clear contrast in views about the possible future provision of public goods.
Michael M. Welsh, *Kean State College*
mwelsh@keane.edu

- 11:30 **Disc.**, Joshua Sapotichnik, *Michigan State University*
jsapotich@msu.edu
Disc., Jessica Luce Trumbler, *University of California, Merced*
jtrumbler@ucmerced.edu
11:50 **Audience Discussion**
- 48-3 **Quantitative and Comparative Case Study Approaches to Public Policy Analysis**
Room Indiana on the 2nd floor, Sat at 10:25 am
10:25 **Chair**, Chelajaa Ekenelund-Prantekker, *University of Southern Denmark*
cel@strm.sdu.dk
10:30 **Asylum and Refugee Policy in a New Security Environment: Old Concerns or New Fears**
Using panel data on OECD countries' asylum policies, this paper analyzes the impact of and interaction between security concerns over transnational terrorism and humanitarian interests on states' policy-making.
Nazi Avdita, *Oxford University*
na35@duke.edu
10:45 **Sustaining the Drivers of Teenage Pregnancy in Latin America**
This study explores the effect that political, demographic, socioeconomic and institutional factors have on teenage pregnancy in a panel data set derived from 35 Latin American countries in a period of 10 years, 2000-2010.
Claudia Nancy Avellaneda, *University of North Carolina, Charlotte*
cavellan@unc Charlotte.edu
Eleonora Davalos, *University of North Carolina, Charlotte*
edavalos@unc Charlotte.edu
11:00 **Follow the Money: Exploring the Connection between Arab External Flows and the Emergence of Social Policy Change in the Middle East**
We explore the role of remittances sent by Arab diasporas and the social networks these groups foster in promoting change in social policy within the Middle East and North Africa.
Bazela Christine Welbore, *University of Nevada, Reno*
bwelbore@unr.edu
Audrey Westfall, *Virginia Wesleyan College*
awestfall@wvc.edu
11:15 **Why are ALMPs Inactive in Korea**
This paper seeks to understand why active labor market policies (ALMPs) are underdeveloped in Korea despite strong manufacturing industries. This paper explores it by focusing on "insider-outsider" problem in dualistic economy.
Jae-Jin Yang, *Yonsei University*
jjyang@yonsei.ac.kr
Yul Ryong Jung, *Pusan University*
cyejpotato@naver.com
11:30 **Disc.**, Andrew Mark Vandenberg, *Deakin University*
andrew.vandenberg@deakin.edu.au
11:50 **Audience Discussion**
- 49-8 **Local Implementation of Health Policies**
Room LaSalle 3 on the 7th floor, Sat at 10:25 am
10:25 **Chair**, Pamela Walsh, *Eastern Michigan University*
pwalsh@emich.edu
10:30 **The Expanded Role of Community Health Centers in Health Reform: Equitable Access to Health Care and Community Empowerment**
Community health centers will play an integral part in health care reform. This study examines how health reform will become reliant on community health centers and provides the added benefit of local economic development and stimulus.
Starron Atcox, *Division of Public Administration*
satacox@dmu.edu
Karen Kuzak, *West Virginia University*
Karen.Kuzak@mail.wvu.edu
10:42 **Behind the Scenes of the Affordable Care Act: The Making of a Health Care Cooperative**
This paper traces the effort to develop a nonprofit health insurance cooperative in Wisconsin under the Affordable Care Act. It assesses the political and technical challenges facing coops and considers their potential effects on U.S. health care.
Susan Gladia, *Marquette University*
susan.gladia@marquette.edu
10:54 **A Comparative Analysis of Pay-for-Performance in Five States: Lessons for the Nursing Home Sector**
Pay-for-performance (P4P) directs higher reimbursement to providers that achieve desired outcomes. This article reports the results of in-depth case studies of nursing home P4P in five Medicaid programs.
Edward Alan Miller, *University of Massachusetts, Boston*
edwardmiller@umass.edu
11:06 **Sits at the Table: The Different Roles Played by Board Members, Executive Board Members, and Staff in Implementation Decisions Related to Health Care Reform**
This study will use qualitative analysis of the minutes of the board meetings of the California Major Medical Risk Insurance Board to investigate the different roles played by board members and staff in making implementation decisions.
Nathan Myers, *Indiana State University*
nathan.myers@indstate.edu
M. Emma Jaquinta, *University of Nevada, Las Vegas*
emma.jacquinta@unlv.edu
11:18 **Why do Medicaid Recipients Use Emergency Departments so Much?**
Medicaid recipients use Emergency Departments disproportionately. Using administrative data for NY Medicaid, we examine determinants of ED use, including demographics, health status, and use of and access to primary care.
Stephen Weisberg, *State University of New York, Albany*
sweisberp@albany.edu
Niyousha Hoshini, *State University of New York, Albany*
niyoush1@gmail.com
11:30 **Disc.**, Nathan Myers, *Indiana State University*
nathan.myers@indstate.edu
11:50 **Audience Discussion**
- 50-17 **Social Regulation**
Room Logan on the 3rd floor, Sat at 10:25 am
10:25 **Chair**, Chäre Connolly Knox, *University of Central Florida*
Chaire.Knox@ucf.edu
10:30 **Washing Away Inmates for Life: Pennsylvania's 'Adult Time Law' and the Evolution of the Youth Offender**
This paper analyzes the passage of Pennsylvania's "Adult Time Law" to consider why the state imprisons more juveniles to life with no possibility of parole than any other state in the nation or country in the world.
Sarah Case, *University of Pennsylvania*
sacase@sas.upenn.edu
10:42 **Good Governance in the Rivers of South Korea: Focusing on the Cases of "Chungcheong" and "Inhaecheon" Restoration Projects**
The purpose of this paper is to evaluate examples of river restoration projects and clarify the requirements of "Good Governance". This paper examines the process of policy making and measures the efficiency level in the final policy evaluation.
Hye Eun Huh, *Seoul National University*
starlie1426@snu.ac.kr
10:54 **Discourse Analysis on Work-Life Balance Policies in South Korea: Managerial Frames in Public Organizations and Public Policy Measures**
This study examines how managerial frames in public organizations are connected to macro-level discourses on the formulation

- of Korean work-life balance policies to analyze the problems associated with the policy implementation.
Ji Sung Kim, State University of New York, Albany
 js10ba.kim@gmail.com
- 11:06 Unemployment Insurance and Early Child Cognitive Development**
 This paper characterizes the association between parental receipt of unemployment insurance and early childhood cognitive outcomes.
Sharon Kishor-Abebe, Central Michigan University
 kishor1a@cmich.edu
Colleen Hefflin, University of Missouri, Columbia
 hefflinc@missouri.edu
- 11:19 Five Instruments of Social Welfare: Public Provisions, Public-Private Partnerships, Social Enterprises, Social Movements, and Revolution**
 Our paper develops a diachronic typology of five instruments of social welfare provision along the dimension of institutional development and state capacity.
Gordon Shockley, Arizona State University
 gshockley@asu.edu
Peter M. Frank, Wingate University
 pfrank@wingate.edu
- 11:30 Disc., Hense J. Johnson, Kent State University**
 johns14@kent.edu
Disc., Steven Michael Ney, Jacobs University, Bremen
 sney@jacobs-university.de
- 11:50 Audience Discussion**
- 98-100 Roundtable: Disciplining the Poor**
 Chicago on the 5th floor, Sat at 10:25 am
 A discussion among leading experts on welfare policy of the newly published work, *Disciplining the Poor* (University of Chicago Press 2011) by Joe Soss, Sanford Schram and Richard Fording.
Chair: Lisa Mach, University of Michigan
 lmach@umich.edu
- Panelist: Joe Soss, University of Minnesota**
 jsoss@twin.edu
Laura Rose Mc Mead, New York University
 lmm13@nyu.edu
Michael Leo Owens, Emory University
 mowens4@emory.edu
Suzanne Mettler, Cornell University
 sm24@cornell.edu
Andre L. Campbell, Massachusetts Institute of Technology
 acampbel@mit.edu
Sanford Schram, Bryn Mawr College
 sschram@brynmawr.edu
Richard C. Fording, University of Kentucky
 rford@uky.edu
- 51-11 Culture, Values, and Civil Society in Environmental Politics**
Room: Clark 3 on the 7th floor, Sat at 10:25 am
Chair, Chensu B. Seecharanok, Kent State University
 cseechar@kent.edu
- 10:30 Women's Rights under Stress: A Case Study of Ghana's Water Sector Reform**
 This paper takes a gender approach in looking at the impact of Ghana's water sector public-private partnership on the roles, responsibilities, and livelihood of women in their management of water-related activities in households and communities.
Ki Joo Choi, University of South Carolina
 kwooten1@uscar.edu
- 10:50 Integrating Culture in the Institutional Analysis and Development Framework**
 A multitude of eagerness for integrating culture has led to some confusion by those utilizing the IAD framework. We propose a model that conveys the meaning and components of culture and how best to incorporate them in the framework.
Gieger Leigh Elliott-Teague, University of Oklahoma
 gielliou@ou.edu
Abigail York, Arizona State University
 abigail.york@asu.edu
- 11:10 Collective Values and Environmental Efficacy: Evidence from China**
 Using survey data collected in three Chinese villages in 2009 and 2010, I examine how collectivist cultural values, reinforced by governmental policies, contribute to environmental efficacy of rural residents in China.
Shuwan Wang Zhang, California Polytechnic State University
 shizhang@csd.psybu.edu
- 11:30 Disc., Leda Barnett, Our Lady of the Lake University**
 lbarnett@ollu.edu
Disc., Prakash Kashwan, University of Connecticut
 prakash.kashwan@uconn.edu
- 11:50 Audience Discussion**
- 92-4 Bureaucratic Performance and Reform (Continued with Public Administration, see S1-25)**
- Room:** Kimball on the 3rd floor, Sat at 10:25 am
Chair, Robert Amyot, Hastings College
 ramyot@hastings.edu
- 10:30 Civic Engagement and Policy Change in Mainland China and Hong Kong: Why Bureaucrats Change or Not**
 This paper shows that neither the democratization nor the development of civil society affects civic engagement and policy changes. The difference in core beliefs system of bureaucrats can explain the variation of policy changes.
Jia Guo, Beijing Normal University
 guoj25@gmail.com
Yongfeng Yang, Beijing Normal University
 yongfeng@bnu.com
- 10:42 Yes, the Government Can Run a Business**
 Examines how government currently leverages economies of scale that are unmatched by the private sector, is versed at incorporating performance data to improve delivery processes and regularly drives innovation in both the public and private sectors.
Dana Michael Hensell, University of North Dakota
 dhensell@business.und.edu
- 10:54 The Passage of the Civil Service Reform Act of 1978: A Non-Zero Sum Game**
 This research will analyze the passage of the Civil Service Reform Act of 1978 from the point of Non-zero sum game between business and labor union.
Haroon Khan, Henderson State University
 khanh@hsu.edu
- 11:06 Green Commissions and Reorganizations: How Blue-Ribbon Panels Can Induce Executive Branch Restructuring**
 This paper explains how blue-ribbon commissions can have a surprisingly large impact on executive branch reorganization after crisis. The empirical analysis reveals that commissions inspire reorganization more often than substantive policy change.
Jordan Hama, American University
 jhama@american.edu
- 11:18 Bureaucratic Resource Cautions, Attitudes, and Political Action**
 Analysis of data from independent surveys of school superintendents and utility managers compares the attitudes and political behaviors of executives who arrive at their job from outside with those who are promoted from within.
Mandy Tretholt, Colgate University
 mtrethol@nml.colgate.edu
- 11:30 Disc., Lael Keiser, University of Missouri, Columbia**
 keisel@missouri.edu
- 11:50 Audience Discussion**

- 53-10 Using Advance Quantitative Methods to Answer Exigent Questions (Co-sponsored with Methodology, see 38-18)**
Room Salon 7 on the 3rd floor, Sat at 10:25 am
10:25 Chair: Richard Folsch, Florida State University
 rfolsch@fsu.edu
- 10:30 The Moderating Effect of Political Institutions: A Joint Model Approach to Examining Local Compliance in Intergovernmental Grants**
 We advance the theory of moderating political institutions by examining the role of political institutions in moderating the impact of goal agreement on compliance with single shot intergovernmental grants using a joint model of multiple outcomes.
Anthony Kowalek, Florida State University
 ak058@fsu.edu
Richard Folsch, Florida State University
 rfolsch@fsu.edu
Kalleeg Yang, Florida State University
 kyang@unitec.fsu.edu
Jessica Teruya, Florida State University
 jnt070@fsu.edu
Call Curley, Florida State University
 cali.curley@gmail.com
- 10:50 Adapting Recent Advances in Exact Data Methods to Measurements in Public Management and Public Policy**
 This paper adapts recent advances in robust estimation from censored data to meta-regression analysis, with applications to public management and public policy.
Evan J. Ringquist, Indiana University
 eringqu@indiana.edu
- 11:10 A Bayesian Approach to Measurement Error in Networklike Studies**
 We use a Bayesian FRT measurement approach to quantify networking management based on 24 mail survey items of 1036 U.S. hospitals. We demonstrate the use of the measure in a substantive test of how resource and structure affect networking activity.
Jing Zhu, University of Houston
 jzhu4@central.uh.edu
Scott Everett Robinson, Texas A&M University
 srobinson@dashbook.tamu.edu
Rene Torrevied, Leiden University
 R.Torrevied@leu.nl
- 11:30 Dr. Doo-Rae Kim, Korea University**
 kimdr@korea.ac.kr
- 11:50 Audience Discussion**
- 54-10 Parties, Elections, and American Political Development (Co-sponsored with Political Parties and Interest Groups, see 40-18)**
Room LaSalle 5 on the 7th floor, Sat at 10:25 am
10:25 Chair: Dennis R. Hoffman, University of Northern Iowa
 dennis.hoffman@uni.edu
- 10:30 Slavery or Sheeps?: The Antebellum Realignment in Vermont, 1840-1860**
 In the 1850s, Vermont became the most Republican state in the Union, a position it held for a century. This paper assesses the relative importance of abolitionism vs. temperance vs. wool tariffs in creating Vermont Republican partisanship.
Christopher H. Achen, Princeton University
 achon@princeton.edu
- 10:47 Party Control at the 1872 California Constitutional Convention**
 Using historical records and roll calls, we show how leaders of the Nonpartisan Coalition, a party formed for the sole purpose of electing a majority of convention delegates, achieved consensus discipline among their fragmented coalition.
Mike Binder, Stanford University
 mbinder@stanford.edu
Vladimir Kagan, University of California, San Diego
 vkagan@ucsd.edu
- 10:54 United States Senators as Party Builders in Antebellum America**
 In antebellum America, United States Senators were entrepreneurs that created and solidified state parties.
Darin Dewitt, University of California, Los Angeles
 darin.dewitt@gmail.com
- 11:06 When Sheeps-Casts Get Votes: John Locke and the Problem of British Election Reform in the Eighteenth Century**
 John Locke on Election Reform, and Late Eighteenth-Century British election reformers' reliance on, and elaboration of Locke on election reform.
Kirsten Kuschner, Saint Louis University
 kirsten_k@slu.edu
- 11:18 LWV Never Vote: Political Participation in the Landoweb South**
 This paper examines the relationship between political participation, voting rights, and land ownership in the American South.
Paul White, University of South Carolina
 white5@email.sc.edu
- 11:30 Plac., Matthew Glassman, Congressional Research Service**
 mglassman@crs.loc.gov
- 11:50 Audience Discussion**
- 57-6 Approaches to Teaching IR, Comparative Politics and Globalism**
Room Sandburg 4 on the 7th floor, Sat at 10:25 am
10:25 Chair: John W. Williams, Principia College
 john.williams@principia.edu
- 10:30 Using Children's TV to Teach Globalization, Race, Ethn, and Global Values**
 Cultural homogenization is a controversial part of the globalization debate. Critics fear the "McDonaldization" of global culture. This project uses children's TV programming in the U.S. as a window onto the globalization debate.
Jan B. Carlson, University of California, Merced
 jcarlson3@ucmerced.edu
- 10:45 Teaching about Terrorism Through Film**
 Students can learn a great deal about politics through film. However, there has been very little written about how that can happen systematically when terrorism is the topic of concern. This paper hopes to begin addressing this gap in the literature.
Craig Orsney, Indiana University-Purdue University Fort Wayne
 cersney@ipfw.edu
- 11:00 Teaching and Learning for Careers in Intelligence: Reading Comprehension, Risk Analysis and the Fabrication of Professional Networks**
 This paper explores the unique character of a CI course and program that followed and the special challenges of integrating intelligence professionals into the classroom and the limits of instruction and learning in the face of classified materials.
Frank Plantan, University of Pennsylvania
 fplantan@aar.upenn.edu
Bruce Oliver Newsome, University of Pennsylvania
 bnewsome@aar.upenn.edu
- 11:15 Political Economy, Pedagogy and Student Engagement**
 This paper will outline and contrast two approaches employed in teaching political economy in different years: problem based learning and inquiry based learning.
Theresa Reldy, University College, Cork
 t.reldy@ucc.ie
- 11:30 Plac., Christopher J. Salcedo, Virginia Commonwealth University**
 csalcedo@vcu.edu
- 11:50 Audience Discussion**

Saturday, April 14 at 10:25 am

66-200 Undergraduate Posters I

- Post. 1 The Cyber War: A New Dimension to Modern Warfare**
Cyber-weapons & in turn, cyber-security, have taken a spotlight on the world stage & have the capacity to revolutionize modern warfare as we know it. The motivation behind which may fall simply to the matters of convenience, costiveness, & efficiency.
Stephanie Karleen Paull, *Belmont University*
kpaull101@gmail.com
- Post. 2 Waffle Wonders: The Ethnic Nature of the Twin Cities and Chicago in the 1960s and 1970s**
Minneapolis-St. Paul and Chicago are regarded as examples of highly industrial cities. In the 1960s and 1970s, they expanded their influence over the region through the Metropolitan Council and the Democratic machine, thereby increasing elasticity.
Marvin Wells, *Macalester College*
mwells2@macalester.edu
- Post. 3 Alliances in Anarchy: Why Friend States Aid Or Don't**
Current theories of international relations suggest that parish states tend to ally with one another. However, in many cases this does not occur, and parish states may in fact be enemies. This poster explains why some parishes ally and others do not.
Art Benjamin Welas, *Southern Illinois University, Carbondale*
awelas@siu.edu
- Post. 4 Presidential Matters: Linking the Five Factor Model to Presidential Management Styles**
This paper predicts that a President's 'Big Five' personality trait scores will have a significant influence on his preferred management style. Data is collected on fraternity presidents at DePaul University in order to test this hypothesis.
Daniel Allen, *DePaul University*
danielallen_2012@depaul.edu
- Post. 5 Interest Groups: Direct and Indirect Influence on a President**
Using two reporting case studies, this paper will explore situational factors that influence the type and success of lobbying efforts, direct or indirect, a group may utilize to persuade presidential decisions.
Matthew A. Kukurugya, *DePaul University*
matthewkukurugya_2013@depaul.edu
- Post. 6 Political Instability as a Function of Environmental Degradation: A Comparative Case Study of Fiji and Mauritius**
The divergent political trajectories of Fiji and Mauritius will be explored, examining the relationship between political instability and the environmental degradation these two countries face.
Sanaa Tahalla, *Southern Methodist University*
satahalla@gmail.com
Disc., Gregory Hall, *Morichouse College*
ghall@morichouse.edu
- Post. 7 Balance of Power Theory: A Case Study of U.S.-China Heavy Relations**
Responding to China's anti-satellite test in 2007, the U.S. privately threatened China with military action. In discussing the strategic logic of each actor, I use international relations theory and critique its applicability outside the geopolitical.
Miles Murphy Evers, *University of Minnesota*
evers135@umn.edu
- Post. 8 Corruption in India: Effects of Globalization and Freedom**
India, like many developing countries, has been battling corruption for many years. This paper will look into how globalization affects corruption in India. This paper will also look at freedom affects corruption in different countries.
Rishika Mathew, *Texas A&M University, Qatar*
rsm14.mathew@qatar.tamu.edu
- Post. 9 End of the Line: Can the Cult of Personality Survive without Kim Jong-il**
The next generation of North Koreans may have some hope of political change if they can overcome the legacy of Kim Il-Song and

- Kim Jong-il. The heir apparent, Kim Jong-un, may be the end of the line.
Byron K. Keab, *Virginia Commonwealth University*
skeab3@vcu.edu
- Post. 10 Do Members of Congress Pay Attention to Environmental Issues? Analyzing Conditions That Are Conducive to Environmental Bill Sponsorship**
This research investigates the disconnect between public opinion and Congressional action on environmental issues by analyzing bill sponsorship to identify and explain the conditions under which members sponsor major environmental policy proposals.
Nicole Jirounek, *Duquesne University*
jirone_n@duquesne.edu
- Post. 11 Unintended Effects of the 17th Amendment**
The 17th Amendment's move to direct election of senators may have changed the partisan composition of the Senate. Direct elections may have increased polarization and marginalized third parties in Senate races.
Lesley Burton, *Belmont University*
lesley.burton@pop.belmont.edu
- Post. 12 Capital Expenditure: A Comparison of the Origins of Created Federal Capitals**
Ottawa, Brasilia, and District of Columbia are compared for why federal republics found a new city to become their capital. The poster will combine national identity politics and comparative government studies to discover why this decision is made.
Gabriel-Armand Sossine, *Illinois Institute of Technology*
gsossine@iit.edu
Disc., Matthew Legrove Hippis, *Dalton State College*
mhhipps@daltonstate.edu
- Post. 13 The FUKU Tide and Polarized Democracy in Latin America**
Is Polyarchic democracy sustainable under the populist/authoritarian left in Latin America, or does this left create a political environment that hinders consolidated democracy?
Joseph M. Strassberg, *Southern Illinois University, Edwardsville*
jstrassberg@gmail.com
- Post. 14 Governance Structure of Bangladesh in the Pre-and Post-Independence Era**
This paper gives the historical background of both Bangladesh and Pakistan and compares the governance structure of Bangladesh before and after independence. It shows the country's development and move towards democracy.
Aarna Sadia, *Texas A&M University*
aarna.sadia@qatar.tamu.edu
- Post. 15 Weapons of War: A Comparison Between Sri Lanka and Bosnia-Herzegovina**
This paper will discuss the evolving nature of modern warfare applied to two countries, Bosnia-Herzegovina and Sri Lanka and the use of non-combatants as a weapon of war. Women and children are a case in point.
Hana Shiraaz, *Texas A&M University, Qatar*
hshiraaz.shiraaz@qatar.tamu.edu
- Post. 16 Gender and Environmental Attitudes**
Looking to the future, there is a global concern for the environment and the effect of humans upon it. By looking closer at the relationship between humans and nature, women will be more likely to positively support environmental issues than men.
Tara Maden, *Northern Kentucky University*
mpinect1@nku.edu
- Post. 17 The Effectiveness of Terrorism in Chechnya**
I propose that terrorism is more effective when its policy goals are moderate rather than extreme, and when the targets are not civilians. To test this theory I will perform a single case study of terrorism in Chechnya from 1991-2009.
Kelsey Whiting, *University of Northern Iowa*
whitingk@uni.edu

- Post. 18 The Geographic Relationship between Places of Worship and Political Contributions in California**
An examination of the geographic relationship between places of worship and political contributions in California using a spatial log regression model.
Spencer Lusk, *San Francisco State University*
spencer.lusk@gmail.com
Dir., John Judson, *Wood College*
judson@wood.edu
- Post. 19 Where's the Beef in America? Examining the Media's Coverage of Cabinet Secretaries' Speeches**
A content analysis of speeches and press releases made by cabinet secretaries and the newspaper articles about them. This addresses the issue of what differences emerge between what cabinet secretaries say and what the press reports that they said.
Matthew Mulderky, *Middlesex College*
mmulderk@middlesex.edu
- Post. 20 What is America's Problem? "In-groups" and "Out-groups" in Modern Presidential Elections**
Presidential campaign ads create the idea of "in-groups" and "out-groups" by causing candidates to appear either more or less American. I examine whether an "insider" or "outsider" candidate is more likely to use negative advertising.
Jessie Hill, *Duke University*
jessie.hill206@gmail.com
- Post. 21 The Budget Science Behind the Political Science: Comparing Space Utilization of the Presidents, 1993-2011, and the Technology that Helped Characterize Them**
A comparative case study of President Clinton, Bush, and Obama's space visions, what influenced those plans, and the key technologies involved.
Alyse Marquette, *The College of William & Mary*
AMarquette12@wm.edu
- Post. 22 Racism within the Nation-State: Racial and Exclusionary Concepts of the Nation-State, Identity, and Citizenship**
This paper explores the existence of constructed racism and exclusionary citizenship law in liberal societies. I argue that concepts of nation-state, national identity, and citizenship are inherently exclusionary and contemporarily racist.
Morgan M. Spranger, *Earlham College*
emsprang09@earlham.edu
- Post. 23 Analyzing Likert and Raab in Contemporary Conservative Nationalism**
In my analysis I will explore the evidence presented by Likert and Raab in 1978 and decide whether the current Tea Party movement displays the same conservative motivations they described.
Lily Z. Cutler, *Earlham College*
lzcutler09@earlham.edu
- Post. 24 The Construction of a Securitization Discourse: Politics, Power, and Profit in the Construction of a "Threat" in Arizona**
An evaluation of securitization theory's mechanism for defining the agents of securitization. The "state speech act" model is rejected after analyzing the construction of the "threat" of immigration in Arizona. A second-generation model is proposed.
Lewis Bridges Wilcox, *Middlesex College*
lewis.wilcox@gmail.com
Dir., Justin W. Holmes, *University of Northern Iowa*
justin.holmes@uni.edu
- Post. 25 Escalating Terror, Oppression, Democracy, Religion and the Act of Terrorism**
This paper studies the conditions that affect the number of terrorist attacks within a country. I examine the independent and conditional effects of a country's GDP, literacy rate, level of oppression, level of democracy, and religiosity on terrorism.
Andrew Patrick Thebes, *Western University*
athebes@clemons.edu
- Post. 26 Dominant Factors Determining Issue Salience in a Pre-election Environment**
This paper seeks to explain the dominant factors affecting issue salience. It compares the politician's ability to affect issue salience in a pre-election environment and draws the conclusion that issue salience is the dominant factor.
Ethan Elkowitz, *Earlham College*
elkew08@earlham.edu
- Post. 27 Political Stability and the Decision-making Processes of Internationally Invested Firms**
The study will use qualitative analysis to investigate if political instability is viewed in the decision-making process of internationally invested firms. It will focus on specific firms within similar industries invested in Latin America.
Kurtis Kersey, *Xavier University*
kerseyk1@xavier.edu
- Post. 28 A Foucaultian Analysis of the American Education System Relying on Foucault. I provide a genealogical account of the values in the American Education System. Discourse, pertaining to education in America, demonstrate the relationship power and knowledge have in forming societal norms in education.**
John Paul Carter, *The College of William & Mary*
jcarter12@wm.edu
- Post. 29 Looking for Unity: Exploring Transdisciplinary in Political Science**
In this poster, we will explore the benefits of adopting transdisciplinarity (TD), in political science research. TD provides a process to bridge theory and practice in issues such as homeland security, science policy, and civil discourse.
Grant A. Allard, *Florida University*
grant.allard@floridastate.edu
Suzie Allard, *University of Tennessee*
sallard@utk.edu
- Post. 30 Survival of Communists: Comparing the Legitimacy of Communist Regimes in Different Regions in the 1980s**
Why some communist parties survived but others not? This paper compares the legitimacy of communist regimes in different regions during the 1980s. The Soviet Union, China, Albania and Vietnam are the four countries studied in this paper.
Yunda Wu, *The College of William & Mary*
yushina.wu@gmail.com
Dir., Dan Myers, *University of Michigan*
myersed@umich.edu
- Post. 31 Changing Attitudes: An Application of Contact Theory**
Results of a survey conducted in 2010 on a regional college campus in the South suggest students favor public policies that benefit homosexuals if they have family members or friends that are gay.
Stephane Kathryn Grant, *Ball State State University*
skgrant@valdosta.edu
- Post. 32 An Evolution Story: An Examination of How Hennepin County Medical Center is Changing Health Care Policy, Improving Medical Home Models**
This project examines health care policy development and implementation using Minnesota's health care reform legislation and the creation of an accountable care organization demonstration project at Hennepin County Medical Center as a case study.
Kathie Rob, *Middlesex College*
kroh@middlesex.edu
- Post. 33 From the Closet to the Campaign Trail: Homosexuality and Elections**
This study used an innovative experimental survey design to discover what effect, if any, a candidate's status as a supporter of LGBT rights or as a member of the gay community had upon perceptions of the candidate's character and electability.
Emily M. Clibbingham, *Eastern Michigan University*
emclibing@emich.edu

- Post. 34** **The Supreme Court and the Media: Charles Roberts and Approaches Since Robert Berk's Nomination**
A look into how the relationship between the Supreme Court has changed since Robert Berk's failed nomination. Has the Supreme Court followed the rest of the nation in using the media more, or has it retained its secretive nature?
Sampatha Halk, *University of Missouri*
shhbk2@mail.missouri.edu
- Post. 35** **The Divergent Presence of Islamic Banks in Muslim Countries: A Political Explanation**
This paper discusses why some countries adopt the Islamic banking system differently.
Sara Amous Adam, *Furman College*
sadam09@furham.edu
- Post. 36** **Exchange-rate Regime Choice: Sector-Specific Capital and Democracy**
This paper explores the role of domestic groups' preferences on exchange-rate regime choice. Hence, the effects of capital dependencies and democracy on exchange-rate regime choice are explored in the context of capital-specific preferences.
Norberto Ricardo Morales, *Florida State University*
nm20@my.fsu.edu
Dir., Denise DeGarmo, *Southern Illinois University, Edwardsville*
ddgarm@siue.edu
- Post. 37** **Black Stereotypes and Their Effect on Black Voters**
While much research has been done on the difficulties faced by black candidates who court white voters, this paper seeks to determine if they also face difficulties when courting black voters.
Alexander Frank Lawhorne, *Valdosta State University*
alawhorne@valdosta.edu
- Post. 38** **Why Donors Donate: Message, Messenger, and Medium**
An empirical investigation of presidential donor motivations in the 2008 election.
Caleb Thomas Roberts, *Brigham Young University*
calvintm@yahoo.com
- Post. 39** **Delecting Quality: Understanding Conflicting Standards in Sex and Violence Censorship in U.S. Obscenity Law**
Why does U.S. obscenity law censor sexual expression far more severely than violent imagery? An in-depth analysis of Supreme Court jurisprudence as well as historical social and cultural trends reveals the truth behind this disparity.
Rushabh Prakash Bhakta, *Marquette College*
rbhakt1@marquette.edu
- Post. 40** **The Tea Party and Barack Obama: The Relationship between a Leadership Social Movement and the Leader of the United States**
This is my thesis written for my senior seminar political science course, "Leadership and Decision Making".
Lauren Elizabeth Messmore, *DePauw University*
lme111@depauw.edu
- Post. 41** **Expanding Health: Factors Which Influence the Improvement of African Health Systems**
This article seeks to measure African health system improvement, showing that various aspects of performance improvement have an effect, specifically human health, system responsiveness and productivity, as well as financial equity.
Jacob H. Eckles, *Indiana Wesleyan University*
jacob.eckles@student.iwu.edu
- Post. 42** **The Role of Bad Jurisprudence: Mediating Contradiction in the Lochner Era**
This paper examines and attempts to mediate the contradictions between the civil liberties jurisprudence, and the substantive due process concerns of "liberty of contract", during the Lochner era of the Supreme Court.
Michael Jamal Maszidi, *University of Texas*
mjmaszidi@yahoo.com
- Dir., Erik Erikson, DePauw University
eek@depauw.edu**
- Post. 43** **Europe's Changing Homogeneity and the Rise of the Far-right**
Examining diversity indexes, immigrant population and election results of 25 European countries, this paper explores how historical homogeneity interacts with present day immigrant population in determining the electoral success of far-right parties.
Melanie C. Shinnate, *Furman University*
melaniercshinnate@gmail.com
- Post. 44** **Social Media and the 2008 Democratic Primaries**
This paper focuses on the campaigns of Hillary Clinton and Barack Obama in order to explore their campaign's social media strategies and the influence of social media on voter choice in the 2008 Democratic primaries.
Lacy Diggers, *Valenc University*
ldiggers@ulm.edu
- Post. 45** **Conflict, Controversy, Expanding the Security Council's Authorization of Humanitarian Intervention**
This paper seeks to address the nature of Security Council decision-making, specifically examining the authorization of humanitarian intervention.
Laurel Stone, *Indiana Wesleyan University*
laurelstone@student.iwue.edu
- Post. 46** **The Influence of Myers-Briggs Personality Type on Ideology**
Using original survey data, I examine the effect of the Myers-Briggs Type Indicator on political affiliation. Specific two-letter combinations (SJ, NJ) are evaluated on their ties with conservative and liberal ideologies.
Jennifer Ashley Dicus, *Furman University*
jendicus@furman.edu
- Post. 47** **Left-handers Advantages to Thirties as a Leader**
A comparison of left-handed traits to leadership theories of Plato, Machiavelli, and Kohlberg.
Kelly M. Kish, *DePauw University*
kellykish_2012@depauw.edu
Dir., Mark Carl Rom, *Georgetown University*
mark.carl.rom@gmail.com
- 66-103 Roundtable: Intersection of Race/Ethnicity and Gender in the Discipline (Co-sponsored with Midwest Latino/a Caucus, see 71-100)**
- Room** Spire Park on the 6th floor, Sat at 10:25 am
This roundtable will discuss the challenges women of color face in graduate school, in the discipline, and in the workplace.
- Chair** Paula D. McClain, *Duke University*
pmcclain@duke.edu
- Panelist** Betha Cutler Wilkinson, *Widener University*
wilkinbc@widener.edu
Marcela Garcia-Castanon, *University of Washington*
marcega@u.washington.edu
Joan Y. Junn, *University of Southern California*
junn@usc.edu
- 70-1** **State, Institutions and Policy Formulation**
- Room** Burnham 2 on the 1st floor, Sat at 10:25 am
- 10:25** Chale, John B. Bakina, *Central Michigan University*
cbakina@jmbak.com
- 10:30** **Recent Liberty and Labor Practices Learned from the Student Protest in Chile**
The paper reviews past and present debates in the left, and looks at the student protests in Chile, in an attempt to link theoretical positions to specific mechanisms for political action that would explain the shortcomings of this type of movement.
Jose Thibeto Adria, *Columbia University*
ja2612@colombia.edu
Emmet A. Puga, *Berlin Graduate School for Social Sciences*
emmet.puga@gmail.com

- 10:42 **The U.S. Labor Movement Foreign Policy Since 2005: Exploring the Domestic-International Nexus**
 The paper investigates the impact of domestic dynamics on the AFL-CIO's foreign policy since 2005. It provides insights for a better understanding of labor internationalism through the study of one of its major players.
 Thomas Colombat, *Université du Québec à Montréal*
 tcolombat@gmail.com
- 10:54 **The Freshman Year in Liberal Education**
 Extending the analysis of the "relative autonomy of the state", this paper examines the mechanisms by which institutions of higher education in America reflect and reproduce the social relations and ideological practices of late capitalism.
 Jeffrey Bruce Freyman, *Drexel University*
 jfreyman@drexel.edu
- 11:06 **Negotiating the Democratization of the Welfare State: An Analysis of the Underperformance of Regular Migration and Its Importance for Policy Formulation**
 This paper investigates contemporary struggles over migration policy in Sweden. More specifically, it explores the recent mobilization on behalf of irregular migrants as an instance where the democratization of the welfare state is being negotiated.
 Amanda Nielsen, *Linnæus University*
 amanda.nielsen@lnu.se
- 11:18 **Food Deserts, Urban Flight, and Community Gardens**
 This work focuses on food security in American inner cities where blight and the lack of affordable, healthy food options are highly problematic.
 Melissa Jeanette Schoier, *Georgetown College*
 Melissa_Schoier@GeorgetownCollege.edu
- 11:30 **Disc., James R. Simmons, University of Wisconsin**
 simmons@uwosh.edu
- 11:50 **Audience Discussion**
-
- 74-9 **Networks and Political Behavior**
 Room
 10:25
 Hurdam 4 on the 7th floor, 501 at 10:25 am
 Chris, EBF Erlsen, *California Polytechnic State University*
 erlsen@calpoly.edu
- 10:30 **Political Sociality among Internet Discussionists**
 Drawing upon national election surveys in 1992, 2004, and 2008, this paper will investigate the reported characteristics of Americans' most intimate political discussions and how they relate to the respondent's own partisan orientations.
 Paul A. Beck, *Ohio State University*
 beck.5@osu.edu
 Richard Gunther, *Ohio State University*
 Gunther.1@osu.edu
 Aaron Edward Solsky, *University of Colorado, Boulder*
 aarond.solsky@colorado.edu
- 10:45 **Introducing New Variables into the Measurement of Social Network Effects**
 This paper maps the qualities of interpersonal communication onto social network dimensions, and proposes new network concepts and variables. This paper tests the new measures using two datasets used in studies of political discussion networks.
 EBF Erlsen, *California Polytechnic State University*
 erlsen@calpoly.edu
- 11:00 **Discussion Networks, Spatial Structures, and Political Denationality: Why Do People Reside in Political Campaigns?**
 When mapped, the addresses of political donors have revealed distinct spatial structures. Ongoing work on contextual political networks reveals how networks of individuals who discuss politics can influence people to donate to campaigns.
 Mario Guerrero, *University of California, Santa Barbara*
 marioguerrero@umail.ucsb.edu

Saturday, April 14 at 12:45 pm

1-12 Comparative Environmental and Technology Politics (Co-sponsored with Environmental Politics and Policy, see 51-16)

Room Wilson on the 3rd floor, Sat at 12:45 pm
12:45 Chair, Gabriela Bobenreck, Florida International University
 g1obackn@fiu.edu

12:50 Democracy for the Environment?: The Effects of Regions Type on Environmental Performance

This paper argues that democracies do not have a greater capacity for environmental improvement than autocracies. The presence of a strong civil society, not democratic institutions, is theorized as being the impetus for environmental improvement.

Aniella Caren Andrews, Purdue University
 andrewa@purdue.edu

1-05 Environmental Risk Inequality and Environmental Justice: A Comparison of Eastern Expanding Industries in the U.S. and Mexico

Environmental justice focuses on the likelihood that poor and people of color are more likely to be at risk of exposure to toxics. This research will compare the causes of environmental inequity in the U.S. and Mexico, by applying Ringquist's model.

Leisa Barrett, Our Lady of the Lake University
 lbarbers@ollu.edu

1-20 Governance of New Technologies in the Energy Sector: Business Adaptation and Regulation: The Role of State Actors

The proposed paper looks at the governance of two new technologies in three countries: photovoltaics (PV) in Japan and Germany, CCS (Carbon Capture and Storage) in Norway and Germany.

Gerhard Fuchs, University of Stuttgart
 gerhard.fuchs@grove.uni-stuttgart.de

1-35 New Environmental Institutions: Testing Social Returns of Attitudinal and Behavioral Change

We examine how individuals' exposure to and involvement in a new local resource governance program affects their environmental attitudes and behaviors.

Elizabeth R. Gerber, University of Michigan
 ergerber@umich.edu

Arjun Agrawal, University of Michigan
 arjuna@umich.edu

Ashwini Chhetre, Duke University
 ashwini.chhetre@gmail.com, ach13@duke.edu

1-50 Disc., Ceri A. Steink, Texas Tech University
 csteink3@illinois.edu

2-10 Audience Discussion

1-196 Roundtable: Reconsidering The Nature and Origins of Mass Opinion (Co-sponsored with Public Opinion, see 28-109)

Room Water Tower Parlor on the 5th floor, Sat at 12:45 pm
 John Zaller's *The Nature and Origins of Mass Opinion* was published in 1992. Twenty years later, we take stock of the book's arguments and its influence on the study of public opinion.

Chair James Allen Stimson, *University of North Carolina, Chapel Hill*
 jstimson@email.unc.edu

Panelist John Raymond Zaller, *University of California, Los Angeles*
 zaller@ucla.edu

James Allen Stimson, University of North Carolina, Chapel Hill
 jstimson@email.unc.edu

Andrew Sabl, University of California, Los Angeles
 sabl@ucla.edu

Kenneth R. Scharif, University of Chicago
 kscharif@medicine.bsd.uchicago.edu

Walter R. Mebane, University of Michigan
 wmebane@umich.edu

Gabriel Leuz, Massachusetts Institute of Technology
 gabe.leuz@mit.edu

Christopher H. Achen, Princeton University
 achen@princeton.edu

2-11 Inequality, Policy, and Political Reactions

Room Montrose 3 on the 3th floor, Sat at 12:45 pm
12:45 Chair, Fergio Roo, University of Waterloo
 frr2@uwaterloo.ca

12:50 An Inequality Crisis: The Effects of Economic Inequality on Party Competition for Low-Income Voters

This paper demonstrates how high-inequality contexts lead to lower levels of competition among political parties for the support of low-income segments of the electorate.

Jason Drew Hecht, Cornell University
 jdh29@cornell.edu

1-03 Public vs. Private Education Spending and Income Distribution

This paper theorizes and finds empirical evidence that as a country spends more on private education as a proportion of total GDP and as a fraction of total tertiary education spending it tends to have a higher level of income inequality.

Marcos Machado, University of California, Los Angeles
 machado@ucla.edu

1-10 Understanding the Political Foundations of Rising Economic Inequality: The U.S. and Rich Countries in Comparative Perspective

To explore the interplay of economic inequality and redistributive politics, this paper aims to identify the political mechanisms that uphold and increase economic inequality by combining mass political demand and government policy supply together.

Hyungho Oh, University of Virginia
 hjo9@virginia.edu

1-35 Economic Inequality in High Income OECD Countries: Identifying the Role of Population Heterogeneity and Welfare State Policies

Estimate economic inequality and welfare state policies across OECD countries and finds that population heterogeneity including immigration, ethno-racial, and religious minority plays important role in determining social policies and inequality.

Shinya R. Wagle, Western Michigan University
 sdays.wagle@wmich.edu

1-50 Disc., Jingling Heo, University of Waterloo
 jihuo@uwaterloo.ca

2-10 Audience Discussion

2-14 Quality of Democratic Government

Room Salon 6 on the 3rd floor, Sat at 12:45 pm
12:45 Chair, Nicholas Biziura, United States Naval Academy
 biziura@usna.edu

12:50 Quality of Government as the Engine of Economic Growth: The Small Business Link

We show that greater levels of quality of government are strongly linked with more per capita small businesses than regional level in Europe.

- Nicholas Chazan, Göteborg University**
nicholas.chazan@pol.gu.se
Vicior Lapuente, Göteborg University
vicior.lapuente@pol.gu.se
- 1:05 **Responsibility, Good Young Citizens and Democracy in Sweden**
Results from the 2015-wave of WVS in Sweden shows that more than 70% of young Swedish citizens support dictatorship and have weak support for democracy. They are also willing to sell their vote for a small sum of money. Explanations are suggested.
Staffan E. Lindberg, University of Gathenburg/University of Florida
sl@ufl.edu
- 1:20 **Examining Clusters of Collapses of Democracy**
We view clusters of collapses of democracy as an inherently international phenomenon. Rather than focusing on explanations at the level of the state, we highlight the relevance of international influences. We draw insights from network analysis.
Nancy Suzanne Martin, University of Nevada, Reno
nsmartin@unr.edu
- Ami Pedahzur, University of Texas, Austin**
pedahzur@mail.utexas.edu
Arbe Perliger, United States Military Academy
aperliger@gmail.com
- 1:35 **Party System Polarization and Quality of Government: On the Political Consequences of QoG**
I propose to contribute to the study of quality of government by examining whether it is related to the valuation of parties' policy positions.
Georgios Katsoukakis, University of Gathenburg
gkatsouk@gmail.com
- 1:54 **Disc., Nikolaus Witzmann, United States Naval Academy**
witzmann@usna.edu
Disc., Miriam A. Golden, University of California, Los Angeles
golden@ucla.edu
- 2:10 **Audience Discussion**
- 4-14 **Development From the Outside In: Foreign Aid and Investment in Africa**
Room 12:45
Sandburg 7 on the 7th floor, Sat at 12:45 pm
Chair, 7B1
- 12:50 **Global Public-Private Partnerships (GPPPs): New Hopes for African Development?**
Global Public-Private Partnerships (GPPPs) ally the strengths of the state with those of the private sector, and are especially attractive in resource-poor environments. What are the logic, benefits and potential drawbacks of GPPPs?
Patrick D. Coopersmith, Sweet Briar College
pcoopersm@sbc.edu
- 1:05 **Tucker's Donor Pressure: The Role of Turkey's Emerging African Humanitarian Discourse and International Networks**
This study examines the extent to which Turkey's development and discursive portrayal of its new African humanitarian networks support the intention of its regional business networks vis-à-vis interests of core business constituencies.
Catherine Anne Long, C&D Consulting
c.long@catherinelong.com
- 1:14 **President Clinton or Overbearing Parents?: A Neoclassicalist Approach to French and British Aid to Africa**
France and Great Britain claim to link aid allocation to the presence of democratic values within recipient nations. This study attempts to unlock if democracy levels drive French and British aid allocation.
Thomas McQuaid, University of New Orleans
tmcquaid@uno.edu
- 1:26 **Fit and Fitt: Under What Conditions Does Foreign Direct Investment Help Boost Development?**
Policymakers emphasize the role of foreign direct investment on GDP growth in developing countries, but development is more than
- just growth. I examine how institutions and export composition condition the effect of FDI on the human development index.
Tyson Roberts, Princeton University
tyson@princetonroberts.com
- 1:38 **Subjects, Leaders, Free-Riders, and Other Issues: The Impact of Aid Effectiveness and Coordination in Post-conflict States**
In post-conflict state-building, not all donors are born equal. Whichever donors generate a public good with a commitment to institutional change, spurs shy away from politics and are thus likely to undermine aid coordination efforts.
Pablo Youngs, Cornell University
py45@cornell.edu
- 1:50 **Disc., Kate Baldwin, Princeton University**
katebaldw@princeton.edu
Disc., Megan Herby, Birmmth University
mherby@birmingham.ac.uk
- 2:10 **Audience Discussion**
- 4-24 **Assessing State Capacity and Its Effects Around the Globe**
Room 12:45
Sandburg 3 on the 7th floor, Sat at 12:45 pm
Chair, John Allen Stevenson, University of Chicago
jastevan@uchicago.edu
- 12:50 **Armed Clientelism: Theory and Evidence from Colombia**
This paper investigates the determinants of armed clientelism. Using econometric evidence from the recent decentralization process in Colombia we explore the relationship between state strength, local resources, and political violence.
Mario L. Chacon, New York University, Abu Dhabi
marin.chacon@nyu.edu
- 1:05 **Funding the Red-Boat: State Effectiveness and Urban Informal Transport in Africa**
This paper critically engages with debates on state effectiveness in developing countries through a comparative study of the politics underpinning success and failure in efforts to regulate the lucrative urban transport sector in sub-Saharan Africa.
Tom Goodfellow, London School of Economics
t.a.goodfellow@lse.ac.uk
- 1:20 **The Neoliberal Roots of State Capacity: China and India in Comparison**
The contrasting performance between China in Olympic Games in 2008 and India in Commonwealth Games in 2010 put two countries under spotlight, again. I argue that their different neoliberal capacities are the key to understanding this puzzle.
Huangao Shi, Chinese University of Hong Kong
shihuangao@cuhk.edu.hk
- 1:35 **On Legitimacy and Violence: A Normative and Empirical Inquiry into Neopatrimonialism**
This paper will be the first chapter of my dissertation, the goal of which is to link bureaucratic structures in post-colonial states to structural violence.
Ashish Akhil Vaidya, Temple University
avaidya@temple.edu
- 1:50 **Disc., Erik Martinez Kohonts, McGill University**
erik.kohonts@mcgill.ca
- 2:10 **Audience Discussion**
- 5-12 **Culture and Democratization**
Room 12:45
Clark 1 on the 7th floor, Sat at 12:45 pm
Chair, Felipe Carlos Betancourt Higuera, Universidad Autónoma del Estado de México
felipebc@uaemex.mx
- 12:50 **The Global Transformation of Organized Groups: New Roles for Community Service Organizations, Non-Profits, and the New Political Culture**
How do third sector groups transform governance and trust by citizens? We compare the U.S., France, China, Japan, Korea and

- Taiwan. We use past surveys and original local data combined with critical case studies to elaborate these points.
Terry Nichols Clark, University of Chicago
 tnichar@uchicago.edu
Meghan E. Kallman, Brown University
 megan.kallman@brown.edu
- 1:05** **Messing Special Units in the Former Soviet Union: Making the Case for Participatory Trust**
 This paper will uncover the flaws in previous research on the measurement of social trust. The author will use regression analysis to demonstrate the importance of particularized trust, as well as the over emphasis on institutionalized trust.
Nicole Ford, University of Wisconsin, Milwaukee
 nford@uwm.edu
- 1:20** **Perspectives on Transitional Justice: Culture's Impact on Transitional Justice Efforts and State Legitimacy**
 In an environment replete with transitional justice pursuits, I analyze the intersection of transitional justice and cultural conceptions of violence to predict the efficacy of transitional justice mechanisms and state legitimacy.
Michelle Green, Cornell University
 mgg58@cornell.edu
- 1:35** **Culture and Social Movements: Iran, Tunisia, and Egypt**
 This paper addresses a cultural opportunity as main facilitator or constraints to bridge the gap between culture and social movements in three countries, Iran 2009, Tunisia 2010, and Egypt 2011.
Arash Rezaeezadeh, Florida International University
 arash.rezaeezadeh@gmail.com
- 1:50** **Dr. Felipe Carlos Betancourt Higuera, Universidad Autónoma del Estado de México**
 felipecarouth@uaemex.mx
- 2:10** **Audience Discussion**
- 5-23** **State and Political Regimes**
 Room 12:45
 12:45 **Chair, Athanasios Roussias, University of Sheffield**
 a.roussias@sheffield.ac.uk
- 1:59** **The Military in Turkey: Analyzing the Military's Economic Interests in Turkey and Egypt and Its Implications for Democracy**
 This paper traces the history of military business in Turkey and Egypt, examines the political, economic and social consequences of military business, and concludes with suggestions to alleviate the adverse effects of military business for democracy.
Ayesha Arkell, University of Texas, Austin
 ayesh_arkell@yahoo.com
- 1:05** **Democracy as "techne": International Statebuilding and the Diffusion of the Principle of Agency**
 By analyzing two policy areas in Kosovo, the case of security reform and the case of political decentralization, this paper addresses the transformation and relaxation of the principle of agency in externally assisted democratization processes.
Aolka Bishka, University of Illinois, Chicago
 abishk2@uic.edu
- 1:20** **State Modernization Strategies and Political Competition in Hybrid Regimes**
 This paper examines the link between political competition and a variety of state policies towards social organizations in hybrid regimes.
Leah Elizabeth Gilbert, Georgetown University
 lea29@georgetown.edu
- 1:35** **The Rise and the Fall of Punto Fijo: Regime Aesthetics and Change and Stability in Venezuelan Politics**
 Identifying Venezuela's Punto Fijo democratic regime as comprising partial regimes with systematized rules and practices, I illustrate why breakdown in discrete arenas conditioned Hugo Chavez's election without producing a complete regime change.
Michael M. McCarthy, Johns Hopkins University
 mmccarthy@jhmi.edu
- 1:50** **Dr. Athanasios Roussias, University of Sheffield**
 a.roussias@sheffield.ac.uk
- 2:10** **Audience Discussion**
- 6-15** **Institutional Politics in Russia (Co-sponsored with Politics of Communism/Former Communist Countries, see 13-17)**
 Room 12:45
 12:45 **Chair, Daria S. Guseynova, State University of New York, Buffalo**
 guseynova@buffalo.edu
- 12:50** **Electoral Volatility in Russia's Regions**
 This paper gathers, calculates, and examines electoral volatility for Russia's titular regions. The results reveal important implications for understanding the interplay between national and subnational politics.
Joseph W. Robbins, Shepherd University
 jrobbins@shepherd.edu
Mikhail I. Rybakov, Texas Tech University
 mikhail.rybakov@ttu.edu
- 1:05** **Provision of Public Goods and Party Composition in Russian Regions**
 This paper examines the effect of partisan politics in Russian regional legislatures on the provision of public goods such as budgetary spending on education and health care.
Rena Salayeva, Claremont Graduate University
 rena.salayeva@cgu.edu
Ramsha Shakirova, George Mason University
 rshakir@gmu.edu
- 1:20** **Appointments, Elections, and the Political Business Cycle**
 Through analysis of subnational elections and appointments in Russia from 2000-2010, we show how the magnitude and composition of political business cycles spending depends on electoral institutions, governor characteristics, and swing voter groups.
David Szakany, Columbia University
 ds2875@columbia.edu
Israel Marquez, Columbia University
 im2219@columbia.edu
Oru John Keeter, Columbia University
 ojkeeter@gmail.com
- 1:35** **Elites vs. the Masses: Political Determinants of Federal Expenditure in the Russian Federation**
 Analyzing federal transfers in Russia from 2001-2010, we show that competitive authoritarian regimes reward strong regional elites when the central power is unconsolidated but give transfers to swing voters as the center's relative power grows.
Andrei Aleksandrovich Yakovlev, Higher School of Economics
 ayakovlev@hse.ru
Israel Marquez, Columbia University
 im2219@columbia.edu
Evgenia Vasilyevna Mavrukhina, Higher School of Economics
 emavrukhina@hse.ru
- 1:50** **Dr. Daria S. Guseynova, State University of New York, Buffalo**
 guseynova@buffalo.edu
- 2:10** **Audience Discussion**
- 7-12** **Geographic Mobility, Residential Context, and Political Attitudes**
 Room 12:45
 12:45 **Chair, Dr. Stephen Voss, University of Kentucky**
 svoss@uky.edu
- 1:05** **Is the Military Movement a Factor of Change in the Political Behavior? The Political Culture of Late American Immigrants in Spain**
 Due to the continued increase of immigrant population in Spain during the last decade, studies on the migratory movement have

- proliferated, but omitting any reference to the matter of political culture.
Jana Brancisco Párra, Universidad de Murcia
 jbrancisco@um.es
Chelina Moreira, Universidad de Murcia
 emoreno@um.es
- 1:35 **The Political Returns to Naturalization**
 Using household panel data from Germany, I test whether naturalization affects levels and forms of engagement with politics.
Alex Street, European University Institute
 alexander.street@eui.eu
- 12:50 **Mobilizing Minorities: The Individual-Structural Nexus of Mobilization for Protest**
 This paper identifies the differences in individual and structural factors stirring mobilization among nationals and minorities (ethnic and immigrant). It explains the difference in mobilization between ethnic and immigrant minorities.
Oliver Baug, Stanford University
 orb27@gmail.com
- 1:20 **Frequency-Dependent Equilibria and Corruption in Latin America**
 I aim to show that corruption "at the street level" in Latin America can be explained as a Frequency-Dependent Equilibrium. Findings show that individuals that think that the most of citizens are corrupt are more likely to commit a corrupt act.
Rodrigo Sarrafiel, CIDE (Centro de Investigación y Docencia Económicas)
 rrodrigo.sarrafiel@cide.edu
- 1:30 **Disc., D. Stephen Voss, University of Kentucky**
 dvoss@uky.edu
- 2:10 **Audience Discussion**
- 8-7 **Radical Right Politics in Europe**
 Jefferson 2 on the 7th floor. Sat at 12:45 pm
Chair, Oswin Przeworski, Social Science Research Center, Berlin
 przewo@wbz.eu
- 12:50 **The Decay Effect of Extreme Parties in English Local Elections**
 See abstract
David Beckington, University of Plymouth
 david.beckington@plymouth.ac.uk
- 1:02 **Immigration, Unsettledness, and the Rise of Extreme Right-Wing Parties**
 What explains the time-series cross-national variation in the vote shares of the extreme right-wing parties across Western European countries since the mid 1980s?
Sunghee Lee, Texas A&M University
 jlee525@gmail.com
- 1:14 **Economic Voting and the Far Right in European Parliamentary Elections**
 This paper examines the role of economic perceptions in order to explain why voters vote for far right parties in European Parliamentary elections.
Jonathan Martin, Texas Tech University
 jonathan.martin@ttu.edu
- 1:26 **The Right Don't Make a Wrong: The Underestimation of the Far Right Party Vote in Public Opinion Surveys**
 This paper investigates the cross-national and time variation of the bias between the measured far right party vote share and its actual vote share, using survey-specific explanatory factors as well as context-specific characteristics.
Federico Veggiù, University of Mannheim
 federico.vegiu@gmail.com
Steven Martin Van Hoorward, Carolina Sanchez, Sciences-Pol University of Vienna
 steven.vanhoorward@sciences-po.fr
- 1:38 **Popular Culture and Popular Politics: Institutions and the Structure of Political Resources in the Welfare State**
 Welfare chauvinism, anti-immigrant attitudes do not translate proportionally into mainstream politics in advanced democracies. Institutional structures in Sweden and Finland explain differing outcomes in political agendas and electoral party success.
Jennifer Joelle White, University of Georgia
 jwhite@uga.edu
- 1:50 **Disc., Corrie Humphreys, University of Utah**
 c_humphreys@utah.edu
Disc., Sergi Pardos, University of Oxford
 sergi.pardos@muffield.ox.ac.uk
- 2:10 **Audience Discussion**
- 8-14 **Room**
 12:45 **Competing Over Europe**
 Buckingham on the 5th floor. Sat at 12:45 pm
Chair, Erik R. Tibben, DePaul University
 eutibben@depaul.edu
- 12:50 **Chairing Policy, Compensating Consensus, or Pushing for Change**
 This paper presents a re-assessment of elections to the European Parliament that builds upon unified models of issue voting. We demonstrate that voters opt for specific policies on the domestic, but push for change on the European electoral dimension.
Guido Tiemann, Institute for Advanced Studies, Vienna
 gtiemann@ihs.ac.at
- 1:02 **Coher Cohesion in the European Parliament: How Do Social Networking Sites Affect Incumbent-Constituent Linkages?**
 This paper examines the effect of social media on incumbent-constituent linkages in the European Parliament by estimating how MEPs' visibility on Facebook affected their responsiveness to the shifts in the constituent preferences.
Olesya Tkachenko, RAND
 otkachen@rand.org
Matthew Lavigne, University of Rochester
 mlavigne@rochester.edu
- 1:20 **Competing over Wedge Issue Appeals in Multiparty Systems: The Case of European Integration**
 This paper examines under which circumstances political parties operating in multiparty systems engage in wedge issue appeals, i.e., emphasizing the issues on which the potential electorate of a political opponent is divided.
Marc van de Wardt, University of Amsterdam
 m.vandewardt@uva.nl
- 1:35 **Electoral (Dis)connection?: The Effect of European Integration on Representation in Europe**
 Is the degree of policy congruence between parties and voters affected by the process of European integration? This paper examines the varying manifestations of the electoral connection in Europe's multi-level governance structure.
Galina Zapryanova, Drexel State University
 galina.zapryanova@gmail.com
Kyriaki Nouna, London School of Economics
 K.Nouna@lse.ac.uk
- 1:50 **Disc., Erik R. Tibben, DePaul University**
 eutibben@depaul.edu
- 2:10 **Audience Discussion**
- 9-14 **Room**
 12:45 **Attitudes, Values and Democracy in Latin America**
 Kimball on the 3rd floor. Sat at 12:45 pm
Chair, Karsten A. Jones West, West Virginia University
 karwest@mail.wvu.edu
- 12:50 **Social Capital and Personalistic Leaders in Colombian Political Parties, 2001-2011**
 This paper studies the role of personalistic leaders in Colombia over the last decade. We find that parties that are led by personalistic leaders tend to promote weaker horizontal ties among society members and have lower levels of social capital.

- Julian Arevalo, Universidad Externado de Colombia**
julianj.arevalo@unexternado.edu.co
Wilber Jimenez, Universidad Externado de Colombia
wilberj88@hotmail.com
Cristian Novoa, Universidad Externado de Colombia
cristianovoa217@gmail.com
- 1:02 The Relationship of Ethical Identity and Democratic Values: Evidence from Bolivia**
This paper explores the effect of the presence of a governing ethnic or indigenous Bolivians' approval of democratic institutions. I find that approval is a function of the instrumental benefits of the value of a governing co-ethnic's policies.
Elizabeth Kuhns, University of Virginia
ek3lq@virginia.edu
- 1:14 Rights Protection and Democratic History in the American Renaissance: Quality and the Winner-Loser Effect**
In 18 presidential democracies in the Americas, responses to winner-loser status vary greatly across countries and countries' contexts of rights protection and democratic history affect the winner-loser effect on political behaviors and beliefs.
Andrea Kay Kent, University of Illinois - Urbana-Champaign
akentc3@illinois.edu
- 1:26 Territorial Threat and Individual-level Tolerance of Corruption**
Using mixed effects modeling of Latin American survey data from 37 countries in Central and South America, this paper examines how territorial disputes affect individual-level tolerance for corruption.
Steven V. Miller, University of Alabama
steven.v.miller@gmail.com
- 1:38 Shooing the Gods: Lula and the Resurrection of Democratic Culture in Brazil**
President Lula of Brazil, elected first in 2003, seems to have revived democratic culture in the country after it had hit a low point. This paper explores the dimensions of this change and some of its regional and global implications.
David Zucker, University of Waikato
dzucker@waikato.ac.nz
Debra Foxworth, University of Waikato
debra.foxworth@waikato.ac.nz
- 1:50 Drs., Marketa Swarcberg, University of Chicago**
mswarcb@uchicago.edu
- 1:10 Audience Discussion**
- 12-8 Transitional Politics after the Arab Spring**
Room# Sandburg 4 on the 7th floor, Sat at 12:45 pm
12:45 Chair, Nadav Shalef, University of Wisconsin
shalef@wisc.edu
- 12:50 Religious Politics in Post-Mubarak Egypt**
This paper will examine the role of religious and religious politics in post-Mubarak Egypt.
Scott W. Hubbard, DePaul University
shubbw1@depaul.edu
- 1:02 Political Islam and the Recent Arab Uprising in the Middle East**
Contrary to world expectations, the Arab Spring seems like a socio-religious secular movement. Political Islam however, has gradually made inroads within the politics of the new transitional state. Will the separation of religion and state be achieved?
Abdy Javadzadeh, Florida International University
abdyjavadzadeh@yahoo.com
- 1:14 The End of Liberalized Autocracy in the Middle East and North Africa**
This paper examines implications from the on-going wave of protests in the Middle East and North Africa for the regime type that Daniel Brumberg has termed the liberalized autocracy.
Brian Mallo, Muhlenberg College
bmallo@muhlenberg.edu
- 1:26 The New Arab World: Syncretic or Fundamentalist Regimes**
In this paper we will analyze the evolution of the revolutionary process that is going on in the Middle East and in Maghreb enhancing three possible scenarios for the ongoing process.
Teresa de Almeida e Silva, Technical University of Lisbon
teresaasilva@hotmail.com
- 1:38 Leadership, Succession, and State-Society Interplay in Jordan, Syria, and Palestine**
How do leadership changes impact the exercises of political authority and activism during these transition periods? A model of sequential responses of government and activist cooperation and conflict is presented.
Andrew Spoth, Rutgers University
spoth@rci.rutgers.edu
- 1:50 Drs., M. Najeeb Shafig, University of Pittsburgh**
mshafiq@pitt.edu
- 2:10 Audience Discussion**
- 14-12 Economic Policymaking in China**
Room# LaSalle 4 on the 7th floor, Sat at 12:45 pm
12:45 Chair, Kimberly L. Wilson, University of Maryland
khwilann@umd.edu
- 12:50 Culture and Capitalism: China's Economic Development and Resurgence Politics**
The aim of this paper is to investigate the Chinese developmental strategies in the framework of "discursive politics" to reveal the distinct aspects of "Change" and "Complexity" in Chinese Political Economy.
Sejeong Lee, Seoul National University
seoha19@snu.ac.kr
- 1:05 The Intended and Unintended Political Consequences of Education Expansion in China**
Using a Difference-in-Difference method, I found evidence that a recent Chinese education policy has significantly increased citizens' demand for redistribution, but did little to reduce the negative sentiment toward inequality.
Xinbo Lu, Texas A&M University
xlu@tushschool.tamu.edu
- 1:20 The Political Economics of Privatization in China**
This paper argues that ownership transformation in China in the late 1990s and early 2000s involved ongoing compromises among the three key parties in multiple arenas: the central leadership, local officials, and segments of society.
Jia Zeng, Florida International University
jzeng@fiu.edu
- 1:35 Administrative Measures vs. Market Measures in Inflation Control: Evidence from China and Economic Transition in China**
I specifically answer the question of under what kind of situations were the technocrats more willing to adopt administrative measures in controlling the growth of investment activities instead of market measures in China.
Fangxue Zheng, Northern Illinois University
zfngxue@gmail.com
- 1:50 Drs., Qi Zhang, Peking University**
zhangqi2004@gmail.com
- 2:10 Audience Discussion**
- 15-14 International Capital Flow and Domestic Politics**
Room# Salon 4 on the 3rd floor, Sat at 12:45 pm
12:45 Chair, Felicia Orina Fofe, Ghana Institute of Management and Public Administration (GIMPA), Achimota-Accra, Ghana
BosaitoGF@cardiff.ac.uk
- 12:50 Guaranteeing Stability: The Limits of Deposit Guarantees in a World of Mobile Capital**
This paper addresses how the globalization of financial markets influences government decisions regarding the coexistence of a banking crisis, specifically in regard to choice to implement a similar guarantee on bank liabilities.

- Shannon L. Martin, *University of Colorado, Boulder*
shannon_post@colorado.edu
- 1:05 **Op an International Leader of Last Resort: A Theoretical and Empirical Reconsideration**
This paper reconsiders the concept of an international leader of last resort (ILOLR) from a political economy perspective. Based on empirical observations, I propose a new theoretical framework for ranking various actors' fitness to act as ILOLR.
Daniel K. McInerney, *University of Virginia*
dcm4b@virginia.edu
- 1:20 **Democracy and Capital: A Model of Liberalization in the Developing World**
We show that regime type influences countries' openness to foreign capital, but the relationship is not stable over time. Our explanation links institutions, the preferences of various social groups, and the degree of international capital mobility.
Stephen Nelson, *Northwestern University*
stephen-nelson@northwestern.edu
David A. Steinberg, *University of Pennsylvania*
dsteinberg@northwestern.edu
Sebastian Kocher, *Northwestern University*
kocher@northwestern.edu
- 1:35 **Partisan Politics, Capital Endowments, and Electoral Capabilities: Implications of Historical Double Taxation Treaties in a Globalized Economy**
We observe a growing network of bilateral double taxation treaties. Entering such a treaty is not unambiguously favorable due to the distributional effects of DTT. The effect of partisan politics on the treaty is examined using a global sample of DTT.
Hyun Seok Park, *University of Iowa*
hyunseok-park@uiowa.edu
- 1:50 **Doc., Elisabeth J. Barnett, Jacksonville State University**
ebarnett@jstu.edu
- 2:10 **Audience Discussion**
- 16-13 **Identity and IR Theory**
Room
Montrose 5 on the 7th floor. Set at 12:45 pm
12:45 **Chair, Nicholas T. Duncanson, Mercyhurst College**
nduncan@mercyhurst.edu
- 12:50 **A Chinese School of International Relations Theory**
This paper aims to explore the possibility of constructing a Chinese School of IR that will bring the historical, cultural and social experience of a rising great power into the mainstream discourses on IR.
Yu Bao, *University of Alberta*
yb2@ualberta.ca
- 1:10 **"Economic Development" as a Political Identity: The Case of Taiwan**
This paper argues that "economic development" has become part of the national identity construction in Taiwan, and will condition the ways in which cross-strait relations should be managed.
Jyun-yi Lee, *National Chung Cheng University, Taiwan*
jyunyile@ccnu.edu.tw
- 1:30 **Doc., Miss-Bing Lin, Haverkamp, Ohio-Wesleyan University**
lin@ohio.edu
- 1:50 **Audience Discussion**
- 17-6 **Resolve and Reputation in IR**
Room
Clark 10 on the 7th floor. Set at 12:45 pm
12:45 **Chair, Keebrae Hince, University of Chicago**
hince1981@uchicago.edu
- 12:50 **Treaty in International Politics: Can States Signal Intentions?**
Under what circumstances can states successfully signal intentions to each other?
Jaelin Alma, *University of Chicago*
jalma@uchicago.edu
- 1:02 **The Consequences of Backing Down from Statements of Resolve in International Conflict**
Using original quantitative data on statements of resolve, I test hypotheses regarding when leaders who back down from these statements are most likely to face domestic discontent and/or reduced international credibility.
Roseanne McManus, *University of Wisconsin*
rjmcmanus@wisc.edu
- 1:14 **The Signaling before the Shooting: China's Signaling Behavior upon Its Decision for War**
There are systematic discontinuities in China's signaling behavior before and after its decision for war. The discontinuities reflect how strategic incentives for international signaling change upon the decision for war.
Kel Ques, *Massachusetts Institute of Technology*
ques@mit.edu
- 1:26 **Resolve, Signaling, and the Failure of Mediation during War**
From bargaining theories of war, we argue that the trouble for mediation begins before it is offered. States seeking mediation display a lack of resolve. This encourages other parties to demand a higher settlement or to crush their enemy.
Gary Uzonyi, *University of Michigan*
guzonyi@umich.edu
Paul Peart, *Rutgers University*
peartp@rutgers.edu
- 1:38 **Uncertainty and Disarmament**
Why do states commit to disarm? I argue that both the hesitance of some states and the quickness of others in disarmament are determined by the level of uncertainty each faces in disarming in the particular arms race being legislated.
Gary Uzonyi, *University of Michigan*
guzonyi@umich.edu
- 1:50 **Doc., Richard W. Chadwick, University of Hawaii**
chadwick@hawaii.edu
Doc., Keaton Hirose, *University of Chicago*
hirose1981@uchicago.edu
- 2:10 **Audience Discussion**
- 18-13 **Electoral Violence**
Room
Montrose 4 on the 7th floor. Set at 12:45 pm
12:45 **Chair, Ashi Mibela Matanock, Stanford University**
matanock@stanford.edu
- 12:50 **Electoral Violence in Sub-Saharan Africa, 1997-2010**
Why does election-related violence occur in some Sub-Saharan African countries and not in others? There is a large literature on elections and violence in Sub-Saharan Africa but the relationship between the two remains under-explored.
Edmond Patrick Coughlan, *Trinity College, Dublin*
coughlan@tdc.ie
- 1:02 **The Causes of Post-Electoral Violence**
This paper addresses the question of which factors are most likely to lead to post-electoral protest and violence, including new multiparty elections, weak political institutions, and when ruling parties have been in power for longer periods of time.
Jennifer Dantak, *University of New Orleans*
jdantak@uno.edu
Richard W. Frank, *University of New Orleans*
rfrank@uno.edu
- 1:14 **Civil Conflict and Voting Behavior: Evidence from Colombia**
When civil war and elections coexist, illegal armed groups use different strategies to affect electoral outcomes. Using evidence from Colombia, it is shown that territorial control and stability determine which strategies are employed by these groups.
Jorge Andres Gallego, *New York University*
jag619@nyu.edu

- 1:36 Autonomous Decisions: Why Do Militant Groups Conduct Simultaneous Electoral and Armed Campaigns, and Why Does the Government Allow It?**
This paper argues that militant groups conduct simultaneous electoral and armed campaigns, and governments allow them to, while elections can reveal information about the relative strength of the combatants without posing a major risk to either side.
Alia Nikola Matarock, *Stanford University*
matarock@stanford.edu
- 1:39 The Short-term Dynamics of Electoral Violence**
Why do some losing candidates or parties abide by the results of an election while others incite political unrest? I present a model, empirical and case studies of the short-term dynamics that lead to acceptance or contestation of electoral results.
Joao Waziri-Huggad, *Princeton University*
jwaziri@princeton.edu
- 1:50** **Disc., Timothy A. Carter, Wayne State University**
tcarter@wayne.edu
- 2:00 Audience Discussion**
- 16-27 Sustainable Peace**
Bunham 5 on the 7th floor, Sat at 12:45 pm
12:45 Chair, Abby Mowling Mills, Loyola University, Chicago
mowling@luc.edu
- 12:50 Reconciliation as Part of Post-conflict Peace-Building and Democratization Processes: Comparing Post-war Greece and Bosnia-Herzegovina**
Reconciliation and democratization are central issues in post-conflict contexts. Based on the cases of Greece and Bosnia, this paper focuses on how these two processes can contribute to the attainment of sustainable peace after violent conflict.
Esra Dilak, *Koc University*
esdilak@ku.edu.tr
- 1:05 Peace Agreements and Peace Implementations: Aiming the End of Conflict**
Foreign aid has many uses. This research argues that such assistance has facilitated peace processes in a number of cases world-wide. With a mixed-methods approach, I show that aid can assist in negotiating about peace.
Nikolas Emmanuel, *Ohio State University*
nikolas.emmanuel@osu.edu
- 1:20 How Long Will It Last?: Peace Agreements and Leadership Changes**
Following the latest dramatic turmoil in the Middle East and the risks it poses to the peace agreement between Israel and Egypt, we investigate in this paper the effects of regime changes on the durability of peace agreements.
Carmela Lemme, *University of Haifa*
climme@jvu.haifa.ac.il
Lesley Ferris, *International Policy Center, Heriot Watt*
Lesley.ferris@gmail.com
- 1:35 Mobilizing Perspectives: Evaluation of Peace Education Programs**
Peace education programs are important components in conflict reconciliation. This paper addresses the challenges and methods for evaluating these programs, highlighting the researcher's multi-year, mixed methods evaluation of one example program.
Johnna Solomon, *University of California, Irvine*
jsolomon@uci.edu
- 1:50** **Disc., Andrew M. Appleton, Washington State University**
appleton@wsu.edu
- Disc., Abby Mowling Mills, Loyola University, Chicago**
mowling@luc.edu
- 2:10 Audience Discussion**
- 20-9 Room 12:45** **Peacekeeping and Humanitarian Intervention**
Sandberg 6 on the 7th floor, Sat at 12:45 pm
Chale, Alexander Babas, *University of Vermont*
babasandcu1981@yahoo.com
- 12:50 The Selective Implementation of International Norm: The 'Responsibility to Protect'**
A comparative analysis of the implementation of the 'responsibility to protect' norm in Libya and several other recent cases.
Vincent A. Auger, *Western Illinois University*
va-auger@wiu.edu
- 1:05 Peacebuilding as Global Public Policy: The Creation of the United Nations Peacebuilding Commission**
The Multiple Streams and diagnostic institutionalism frameworks are applied to a recent global policy event, the creation of the UN Peacebuilding Commission, to determine the applicability of these frameworks to global policy-making processes.
Lisa McCann, *University of Colorado, Denver*
mccannlisa@gmail.com
- 1:20 The New International Imperative: Humanitarian Intervention and the End of Sovereignty**
This essay aims to explore the effect on national sovereignty when the international community decides to invoke its right to protect an oppressed people.
Irene Oso-Bare, *Millaps College*
osobai@millaps.edu
- 1:35 Tracing the Long Term Effects of 1990s UN Peacekeeping: The UNTAC Mission's Impact on Modern Cambodia**
UN Peacekeeping operations that deployed in the 1990s have varied in their lasting effects on states today. Specifically, this paper argues that the UNTAC mission of 1991-1993 has quietly produced significant and positive effects in modern Cambodia.
Christopher J. Sabadosa, *Virginia Commonwealth University*
csabodino@vcu.edu
- 1:50** **Disc., Alexander Babas, University of Vermont**
babasandcu1981@yahoo.com
Disc., Ivan Dinev Ivanov, University of Cluj-Napoca
ivan.din@gmail.com
- 2:10 Audience Discussion**
- 21-4 Room 12:45** **Contemporary Perspectives on Ethno-national Violence**
Bunham 1 on the 7th floor, Sat at 12:45 pm
Chair, Brian D. Shoup, Mississippi State University
bds223@missstate.edu
- 12:50 One-sided Violence in Azerbaijan?: A Military Logic Approach**
A key factor of civil war is one-sided violence against civilians. The questions on why perpetrators kill civilians intentionally and what national facts underlie this act. Let's pay attention to the aspect military strength of the warring parties.
Ayta Abdogari, *University Konstanz*
Ayta.Abdogari@uni-konstanz.de
- 1:02 Ethnic Mobilization for Emergencies and Wars**
This paper explores the role that ethnicity plays in the mobilization efforts of regional leaders and how ethnic mobilization shapes the progression of a minority movement and the implications this has for violence and inter-ethnic relations.
Debra Ezgi, *New York University, Abu Dhabi*
de339@nyu.edu
- 1:14 Targeted Violence in Ethno-territorial Wars: Preferences and Power-based Sources of Ethnic Cleansing and Mass Killing Strategies**
We examine three major mechanisms of ethno-territorial wars. Using bargaining models, we argue that relative power advantages and leadership preferences can explain the most variation in decisions to target enemy civilian populations.
Shale Horowitz, *University of Wisconsin, Milwaukee*
shale@uw.edu
Mia Ye, *Central Carolina University*
mye@ccsu.edu

- 6:26** **More than Target Populations: Best Practices for Inclusion of Roma and Minority Populations in the EU**
We present a comparative analysis of the three projects funded by the EU's FP6 Program for Roma Inclusion. We constructed a best practices assessment tool for minority populations integration. Here it is applied to fieldwork and funded projects.
Alyson M. Lowy, Carlow University
amlowe@carlow.edu
Sandi DiMeda, Chamorro University
sandidimeda@gmail.com
- 1:38** **The Industrial Organization of Genocides: The Importance of Perpetrator Institutions**
Analysis of 19th- and 20th-century genocides identifies institutional and identity characteristics of perpetrators of genocides. In colonial contexts, armed settlers escalate but may not finish episodes; in modern cases, armies play a crucial role.
Jason Adam Petrucci, University of Maryland
jpetrucci@gmail.com
- 1:50** **Disc., Brian D. Shoup, Mississippi State University**
bds223@msstate.edu
- 2:10** **Audience Discussion**
- 21-6** **Race and Ethnicity in American Election Campaigns (Co-sponsored with Race, Class, and Ethnicity, see 31-20)**
- Room 12:45** **Session 7 on the 3rd floor, Sat at 12:45 pm**
Chair, Michael D. Cobb, North Carolina State University
mike_cobb@ncsu.edu
- 12:50** **Unhyphenated Americans and Partisan Change, 1988-2010**
Examines the relationship between unhyphenated Americans, white Americans who no longer identify their heritage with their European ancestors, and Democratic vote share in U.S. House elections over the past three decades.
Brian Anbour, John Jay College, CUNY
barbour@jjay.cuny.edu
- 1:02** **The Electoral Consequences of Obama's Use of Racial Inoculation in 2008: Group Conflict Differences in Presidential Approval and Policy Support among Voters**
We propose a study to experimentally test the consideration of race among voters' decisions by drawing associations between their sense of group conflict with their support for Obama and (non)racial policies.
Vincent L. Hutchings, University of Michigan
vincenth@umich.edu
Vanessa Cruz, University of Michigan
vej@umich.edu
LaGina Gassie, University of Michigan
lgassie@umich.edu
- 1:14** **The Effect of Candidate Race on Voter Responses to Negative Ads**
We ask the following question: does candidate race condition the effect of campaign negativity on electoral behavior? We show that under certain conditions Black candidates will suffer more than White candidates when they sponsor negativity.
Yana Kropalova, Indiana University
ykropal@indiana.edu
- 1:26** **The Angry Candidate: Are Black Politicians Punished for Showing Emotion?**
Paper examines how citizens respond to emotional responses from candidates.
Eric J. McDaniel, University of Texas, Austin
emcDaniel@utexas.edu
Lance Matthew Vandenberg, University of Texas, Austin
lmvandenberg@mail.utexas.edu
- 1:38** **Voting by Race: The Neglected Role of Partisanship**
We investigate black voter turnout and vote choice in the 2010 midterm elections. Contrary to existing claims, we demonstrate that candidate race affects political behavior only when the candidate and citizens share the same party identification.
Jon H. Rogowski, University of Chicago
jrogowski@uchicago.edu
Amir Shadmehr Fardoust, University of Chicago
amir.fardosi@uchicago.edu
- 1:50** **Disc., Michael Henderson, University of Mississippi**
mbhender@olemiss.edu
Disc., Talshe Murovval Natta, University of Massachusetts, Amherst
natta@polsci.umass.edu
- 2:10** **Audience Discussion**
- 23-9** **Motivations for Participating through Voting and Donating**
- Room 12:45** **Session 10 on the 3rd floor, Sat at 12:45 pm**
Chair, Marco Faravelli, University of Queensland
m.faravelli@uq.edu.au
- 12:50** **Offenses or Rewards? Is Political Participation Motivated by Promoting One's Ideas or by Preventing One's Oppression? Regulatory Focus Theory helps explain why people participate in an original experiment. I show that a prevention focus leads people to avoid loss while a promotion focus results in participants choosing to participate in order to gain influence.**
Kristen B. Anderson, University of Nebraska, Lincoln
kb.anderson@unl.edu
- 1:02** **Explaining Heterogeneity in Union Effects on Turnout and Vote Choice**
Establishes causality in the relationship between union membership and higher turnout and vote choice and explains the mechanisms.
Chris Fleun, University of California, Berkeley
cfleun@berkeley.edu
- 1:14** **Do Lies Work? Affective Polarization, Political Participation, and Misinformation**
This paper examines the extent to which exposure to and possession of mistaken beliefs encouraged participation during the 2010 Congressional elections.
Craig Frizzell, University of Wisconsin, Parkside
frizzell@psu.edu
- 1:26** **The Geography of Money and Politics**
We examine the role that population density plays in facilitating political fund raising. Our results suggest that population density accounts for a large fraction of the variation in contributions, providing a key advantage to Democrats.
Yu-ra Lee, Northeastern University/Harvard University
yambiny@gmail.com
David Lazer, Northeastern University
davidlazer@gmail.com
- 1:38** **Why People Contributed to Presidential Candidates in 2008**
Studies of donors in the past have applied Clark and Wilson's longstanding threefold motivation typology: solidary, purposive, and material. We test these concepts as well as others to develop a more complete model of donor motivation.
David B. Magraby, Brigham Young University
David_Magraby@byu.edu
Jay Goodlife, Brigham Young University
goodlife@byu.edu
Joseph A. Olsen, Brigham Young University
joseph_olsen@byu.edu
- 1:50** **Disc., Sean Schreufnagel, Northern Illinois University**
sschreuf@niu.edu
Disc., Andrea Vigna, University of Central Florida
Andrea.Vigna@ucf.edu
- 2:10** **Audience Discussion**

- 24-7 Campaign Finance and Legislators**
Room Salon 2 on the 3rd floor, Sat at 12:45 pm
12:45 Chair, Jeffrey Kraus, Wagner College
 jkraus@wagner.edu
- 12:59 The Geography of Corporate and Labor Activists PACs and Their Political Contribution Flows** 1:10
 This project will examine industrial and labor related geography and follow flows of campaign funds from those locations to PACs, and from PACs to candidates and parties.
 Jim Gimpel, University of Maryland, College Park
 jgimpel@geoplansd.edu
 Frances E. Lee, University of Maryland
 flee@geoplansd.edu
 Michael Parratt, University of Maryland
 mikedparratt@gmail.com
- 1:02 Campaign Fundraising and Progressive Ambition in the United States Congress**
 This paper investigates the fundraising dynamics of progressively ambitious legislators, including how much money is raised and the source of those funds. I also explore how politicians use excess contributions to court potential supporters.
 Chera A. LaForge, University of Illinois, Urbana-Champaign
 chera2@illinois.edu
- 1:14 Do Donations Affect Campaign Finance More Equal?**
 We exploit a natural experiment in California to test whether caps on direct donations to candidates can reduce large donors in the presence of significant loopholes in the law.
 Eric M. McGhee, Public Policy Institute of California
 mcghee@ppic.org
 Raymond J. La Raja, University of Massachusetts, Amherst
 la Raja@polsci.umass.edu
- 1:26 Voter Information and Campaign Finance: How News Coverage Affects Interest Group Contributions**
 We build and empirically test a model in which interest group contributions may signal a politician's willingness to pursue policies that diverge from the preferences of the median voter, leading to fewer donations in high-information districts.
 Bryn Rosenfeld, Princeton University
 brosenfe@princeton.edu
 Lorette Michiko Taguchi, Princeton University
 ltaguchi@princeton.edu
 John Hunter Gilpin III, Princeton University
 aliphant@princeton.edu
- 1:38 Gaming Congress: Access is an Asset**
 Using a game theoretic model and empirical data we assess two competing views of corporate campaign finance and find access seeking to be the dominant strategy, despite its constraints to the expression of party preference.
 Joshua Whaley, State University of New York, Binghamton
 jwhaley1@binghamton.edu
 Tyler Brown, State University of New York, Binghamton
 tbrown11@binghamton.edu
- 1:50** **Chair, Jeff Milys, University of Missouri**
 milysj@missouri.edu
- 2:10 Audience Discussion**
- 25-2 Voter Response to Candidate Race and Gender**
Room LS 505c 1 on the 7th floor, Sat at 12:45 pm
12:45 Chair, Ernest B. McGowan, University of Texas - Austin
 emcgowan@mail.utexas.edu
- 12:50 Exploring White Perceptions for Black Candidates**
 Recent studies have become attuned to the possibility that some Whites are more likely to vote for a Black candidate because he is Black. We provide experimental evidence of this phenomenon and explore the cognitive conditions driving this effect.
 Jennifer Y. Chudy, University of Michigan, Ann Arbor
 johudy@umich.edu
 Joshua M. Shipper, University of Michigan
 jshipper@umich.edu
- 1:10 Gender and Candidates' Electoral Fortunes in Congressional Representation: Systemic Evidence from Poland**
 We study candidates' electoral fortunes in 2005, 2007 and 2011 parliamentary elections in Poland. We analyze the impact of gender on both voter choice and candidates' chances to be ranked high on party lists.
 Maciej Antoni Gorecki, University of Warsaw, Poland
 goreckim@is.uw.edu.pl
 Paula Kubkiewicz, University of Warsaw
 paula.kubkiewicz@gmail.com
- 1:30 Gender-based Voting and Gender Stereotypes: Evidence from the Finnish Parliamentary Elections of 2011**
 Based on the Finnish national election study 2011, we examine the extent that gender gap in same-gender voting is related to gender stereotypes alongside with institutional context and motivations for descriptive and substantive representation.
 Zoe Lehto-Fridl, University of Vienna
 zoe.lehto@fridi@univie.ac.at
 Anne-Marja Holtt, University of Helsinki
 anne.holtt@helsinki.fi
 Hanna Wase, University of Helsinki
 hanna.wase@helsinki.fi
- 1:50** **Chair, Ernest B. McGowan, University of Texas - Austin**
 emcgowan@mail.utexas.edu
- 2:10 Audience Discussion**
- 25-12 Learning and Projection in the Formation of Beliefs about Candidates**
Room SS 505c 8 on the 7th floor, Sat at 12:45 pm
12:45 Chair, Christopher Baird Brown, University of Miami
 christopherbrown@gmail.com
- 12:50 Perceptions of Presidential Candidates' Ideological Positions**
 Because ideological voting is most often examined with cross-sectional data, we know little about issues like potential changes in citizens' assessments of candidates' ideologies during campaigns. We use panel to address this and other issues.
 Joseph A. Gerstmann, Eastern Kentucky University
 jrg.gerstmann@eku.edu
 Deonís E. Plana, Juniata College
 plana@juniata.edu
- 1:10 Campaign Information, Attitudes and Beliefs, and Perception about Candidates' Issue Stances: An Unlikely Experiment**
 This paper develops a model of perception that can account for the effects of campaign information as well as voters' existing attitudes and beliefs on the perception of candidates' issue stances, and tests its implications using experimental data.
 Sung-youn Kim, Seoul National University
 syoungkim@gmail.com
- 1:30 Projection in Ideological Voting**
 This paper explores issue projection in the directional voting context. It focuses primarily on how projected perceptions of candidate issue positions differ between proximity and directional voters under conditions of projection.
 William Mark Pollock, Florida State University
 wmp016@fsu.edu
- 1:50** **Chair, Christopher Baird Brown, University of Miami**
 christopherbrown@gmail.com
- 2:30 Audience Discussion**

- 27-24 The Biological and Evolutionary Roots of Political Attitudes**
Room Chicago on the 5th floor, Sat at 12:45 pm
12:45 Chair, Darren M. Schreiber, University of California, San Diego
 dschreiber@ucsd.edu
12:50 Why the Face Says It: Ideology, Evolutionary Psychology, and the Role of Candidate Facial Traits in Democratic Elections
 Using Danish local election data we find that left wing candidates benefit from looking agreeable, while right wing candidates benefit from looking dominant. These effects are only found for male candidates.
 Lasse Laursten, Aarhus University
 ll@ps.au.dk
 Michael Bang Petersen, Aarhus University
 michael@ps.au.dk
- 1:05 The Cognitive Neuroscience of Authoritarianism: Is Consistent Handwriting a Marker for Authoritarian Personality?**
 Research in cognitive psychology has found that consistent handed individuals tend to be more religious and less open to new ideas. This study investigates whether consistent handedness is a marker for authoritarian personality.
 Keith B. Lyle, University of Louisville
 keith.lyle@louisville.edu
 Michael Charles Grubb, University of Louisville
 mike.grubb@louisville.edu
- 1:20 Education, Political Orientation and Participation in a World of Genes and Environments**
 How far can we take sense of the association between education, political orientation and participation, taking genetic dispositions into account. Analysis of data from a Danish twin survey suggests that different causal mechanisms are at work.
 Anders Sonne Neergaard, University of Southern Denmark
 asn@sun.edu.dk
 Pete K. Hobson, Penn State University
 phobson@gmail.com
 Sara Hinder Hobson, University of Oxford
 sarah.hobson@politics.ox.ac.uk
- 1:35 Why We Support the Welfare State before Lapses in Welfare: Depletion and the Activation of Evolved Starving Strategies**
 Recent studies argue that psychological mechanisms that evolved to regulate food sharing influence social welfare attitudes. We investigate a central implication of this view: that short-term fluctuations in hunger influence social welfare opinions.
 Michael Bang Petersen, Aarhus University
 mbchp@ps.au.dk
 Lasse Aarre, Aarhus University
 laa@ps.au.dk
 Niels Holm Jensen, Aarhus University
 nielshje@ps.au.dk
 Oliver Curry, Oxford University
 oliver.curry@jardna.ox.ac.uk
- 1:50 The Tea Party and Public Opinion (Co-sponsored with Political Psychology, see 27-31, and Mass Media and Political Communication, see 29-34)**
Room Salon 8 on the 3rd floor, Sat at 12:45 pm
12:45 Chair, Ronald B. Rapoport, College of William & Mary
 rrapo@wm.edu
12:50 Ideology, Social Class, and Political Identity
 We explore how social identifications as liberal/conservative, Tea Party supporter, and economic group affiliations structure political attitudes.
 Steven Greene, North Carolina State University
 steven.greene@ncsu.edu
- 2:10 Audience Discussion**
- 28-31 The Tea Party and Public Opinion (Co-sponsored with Political Psychology, see 27-31, and Mass Media and Political Communication, see 29-34)**
Room Salon 8 on the 3rd floor, Sat at 12:45 pm
12:45 Chair, Ronald B. Rapoport, College of William & Mary
 rrapo@wm.edu
12:50 Ideology, Social Class, and Political Identity
 We explore how social identifications as liberal/conservative, Tea Party supporter, and economic group affiliations structure political attitudes.
 Steven Greene, North Carolina State University
 steven.greene@ncsu.edu
- 1:05 Where Credit is Due: Political Successes in Public Opinion**
 We investigate how citizens allocate credit in two recent policy successes. We vary whether credit is zero-sum and the total amount of credit. Respondents use different scales slightly differently across issue areas, and constraints induce variation.
 Shosh Kosher Gadshah, University of California, Berkeley
 sgadshah@berkeley.edu
 Ryan T. Moore, Washington University, St. Louis/University of California-Berkeley
 rtm@wustl.edu
- 1:14 Cops in America? Political Interest, Following Politics in Surveys from Gallup, Pew, and the ANES**
 This paper demonstrates a consistent gap in reports of political interest between the ANES and surveys conducted by Pew and Gallup. It also tests the role of question context in producing the sizable difference observed between these polls.
 Joshua Robison, Northwestern University
 jrobison@gmail.com
- 1:26 It's My Party: Measuring Ingroup Party Identity**
 This paper reports on a novel application of the IAT to measure party identity. With "self" as the attribute concept and the identity as the target concept, the IAT has been effective in using response latency to measure relative identity.
 Alexander George Theodoridis, University of California, Berkeley
 theodoridis@berkeley.edu
- 1:38 Is Consistent an Artifact of Survey Mode: A Randomized Experiment**
 In this paper I present findings from an experiment in which I randomly assigned people to a particular survey mode (face-to-face or self-completed) at the point of agreeing to take the survey. Large differences are discussed.
 Lynn Vavreck, University of California, Los Angeles
 lvavreck@ucla.edu
- 1:50 Elec. Daniel Jacob Hopkins, Georgetown University**
 dhopkins@iq.harvard.edu
Disc., Judd Thornton, Georgia State University
 jthornton@gsu.edu
- 2:10 Audience Discussion**
- 28-31 The Tea Party and Public Opinion (Co-sponsored with Political Psychology, see 27-31, and Mass Media and Political Communication, see 29-34)**
Room Salon 8 on the 3rd floor, Sat at 12:45 pm
12:45 Chair, Ronald B. Rapoport, College of William & Mary
 rrapo@wm.edu
12:50 Ideology, Social Class, and Political Identity
 We explore how social identifications as liberal/conservative, Tea Party supporter, and economic group affiliations structure political attitudes.
 Steven Greene, North Carolina State University
 steven.greene@ncsu.edu
- 1:05 Civil Liberty or Security?: The Impact of Tea Party Support on the Flexibility of Value Preferences**
 Taking a persuasibility approach using survey experiments, we examine the flexibility of value preferences in three issue areas, indefinite detention, free speech, and racial profiling, paying particular attention to the impact of Tea Party support.
 Christopher Sebastian Parker, University of Washington
 csparker@uw.edu
 Caterina Rest, University of Washington
 cros@uw.edu
- 28-31 Measuring Public Opinion I**
Room Salon 5 on the 3rd floor, Sat at 12:45 pm
12:45 Chair, Daniel Jacob Hopkins, Georgetown University
 dhopkins@iq.harvard.edu
12:50 Separating the Shirkers from the Workers: Making Sure that Subjects Don't Cheat on Internet Surveys
 We show how Instructional Manipulated Checks (IMC) "trick" questions that test whether respondents are paying attention, may be strategically placed within online surveys to detect, filter, and convert inattentive respondents.

- 1:14 **A Movement Not Yet Beyond Race: The Tea Party and American Politics**
 We provide an experimental demonstration that those who identify with the Tea Party movement are especially sensitive to racial cues. We also present survey evidence that they rely more than other citizens on race in forming political preferences.
 David Perkins, *Santa University of New York, Stony Brook*
 russieperkins@hotmail.com
 Howard Lavine, *University of Minnesota*
 hlvine@notes.cc.umn.edu
- 1:16 **Screaming at Obama: The Tea Party on Twitter and the 2010 Midterm Elections**
 This paper uses advanced content analysis software to explore nearly a year's worth of Twitter messages that included the hashtag "#teaparty." In the year leading up to the election, average daily teaparty traffic exceeded 11,000 messages.
 Gleason W. Richardson Jr., *Kutztown University of Pennsylvania*
 richardsg@kutztown.edu
 G. R. Boynton, *University of Iowa*
 bob-boynton@uiowa.edu
- 1:38 **The Power of Change: Framing Political Allegiance in America**
 Political allegiance influences how much people trust in their government as well as their political attitudes and behavior. This paper examines political allegiance in response to monumental political change, such as the election of Barack Obama.
 Christopher C. Tomber, *University of Washington*
 cctomber@uw.edu
- 1:40 **Doc, Gary C. Jacobson, University of California, San Diego**
 gjacobson@ucsd.edu
- 2:10 **Audience Discussion**
- 28-28 **Measuring Public Opinion II**
 Moderator on the 3rd floor, Sat at 12:45 pm
- 12:45 **Chair, Seth J. Hill, Yale University**
 seth.hill@yale.edu
- 12:50 **Do Politicians Affect Preferences? Evidence from Random Variation in Appellate Jurisdiction**
 Do government policies shift policy preferences? We isolate an unexpected component of appellate jurisprudence using the random assignment of appellate judges to cases. We use this variation to identify the causal impact of policies on preferences.
 Daniel Chen, *Duke University*
 daniel.chen@gmail.com
- 1:08 **Adding More Explicit Survey Questions to Gauge Public Attitudes Surrounding Campaign Finance Reform**
 Most of the existing work on public attitudes toward campaign finance reform relies on questions that lack specificity. I compare responses to the standard prior questions with new questions that provide more context and content for respondents.
 Connor M. Dowling, *Yale University*
 connor.dowling@yale.edu
- 1:10 **Using Optimal Classification to Analyze Public Opinion Data**
 We demonstrate how Optimal Classification (OC) can be used to analyze data from public opinion surveys. OC is a nonparametric scaling technique which has a number of desirable properties for the study of the ideological structure of public opinion.
 Christopher Moore, *University of Georgia*
 chmoore@uga.edu
 Keith F. Poole, *University of Georgia*
 kpoole@uga.edu
- 1:20 **Speaking Their Minds or Minders: How Successful is Freedom of Expression and the Reliability of Polling Data in Africa**
 Africans sometimes offer contradictory views about whether they enjoy free speech or must be "careful of what they say about politics". Do they they reveal their true preferences in attitude surveys, or simply offer "safe" responses?
 Carolyn Legum, *Michigan State University*
 clegum@msu.edu
- 1:30 **Assessing the Influence of Political Parties on Public Opinion: The Role of Pre-treatment Effects**
 Parties' policy reputations complicate experimental estimation of the effects of party cues on policy preferences. Results from two experiments show how real-world events interfere with experimental treatments.
 Hune Blöbaum, *Arizona University*
 hblbaum@psu.edu
- 1:40 **Can We Count on the New Count Technique? Problems and Solutions for Surveying Resistant Sites in Developing Countries**
 Using original survey data from Kenya and Tanzania, we explore conditions under which the item count technique fails to reduce response bias. We test two modifications of the technique aimed at improving response recall and comprehension.
 Keith R. Weghorn, *University of Florida*
 keith.weghorn@ufl.edu
 Eric J. Krason, *University of California, Los Angeles*
 krason@ucla.edu
- 1:50 **Doc, Roger Lutz Keen, University of South Carolina**
 R.ERIN@msilbox.sc.edu
- Doc, Benjamin E. Lauderdale, *London School of Economics*
 b.e.lauderdale@lse.ac.uk
- 2:10 **Audience Discussion**
- 29-18 **Political Communication: Contemporary Issues and Results**
 Room
 Logan on the 3rd floor, Sat at 12:45 pm
- 12:45 **Chair, Christopher Brady Chapp, University of Wisconsin, Whitewater**
 cchapp@uw.edu
- 12:50 **Pop Culture and Nuclear Energy Perceptions**
 This paper will explore the role of pop culture on people's perceptions of the safety of nuclear energy.
 Debra DeGarmo, *Southern Illinois University, Edwardsville*
 ddegarmo@siue.edu
- John Hanson, *Eastern Illinois University*
 JohnHanson@eiu.edu
- 1:02 **Communicating Politics to Children: September 11th, Then and Now**
 This research focuses on decision-making, curriculum design, and implementation of political communication to children about September 11th in 2001 and 2011.
 Bobbi Gearty, *Millikin University*
 bgearty@millikin.edu
- Jeffrey Braud, *Millikin University*
 jbraud@millikin.edu
- 1:14 **The Role of the Press in the Unilateral Disengagement Plan of Israel from Gaza Strip**
 Examining the position of the mass media in peace-oriented events.
 Yaron Katz, *HTT*
 ykatz@ykatr.com
- 1:26 **God is a Republican: the Media are Slaves: Lessons from 2010**
 Based on an exit poll of 400 voters in the 2010 general election, this study examines voter attitudes toward the media, media portrayal of candidates, and restrictions on the media, based on religiosity and support for the Tea Party movement.
 John W. Williams, *Principia College*
 john.williams@principia.edu
- 1:38 **Are Pupils Political? An Examination of Political Communication in Sermons from U.S. Churches**
 This paper uses a novel data set of over 21,000 sermons from more than 2,300 churches and quantitative methods for text analysis to evaluate political communication from the pulpit in U.S. churches.
 Moya Woolfolk, *Harvard University*
 woolfolk@fas.harvard.edu

- 1:50 **Phd., Christopher Brody Clapp, University of Wisconsin, Wausau**
clappc@uwv.edu
- 2:10 **Audience Discussion**
- 30-32 **Stereotypes and the Evaluation of Women Candidates**
Room Grant Park Parlor on the 6th floor, Sat at 12:45 pm
- 12:45 **Chair, Richard E. Fox, Loyola Marymount University**
richard.fox@lmu.edu
- 12:50 **Rethinking Gender, Sexism, Stereotypes, and Voter Attitudes about Women**
This study investigates how the media makes gender salient in a campaign. Using gender stereotypes to describe female candidates makes gender salient and activates latent social attitudes that reduce support for women.
Nichole Bauer, Indiana University
nmbauer@indiana.edu
- 1:02 **Gender Stereotypes, Information Search, and Voting Behavior in Political Campaigns**
This paper utilizes a computer-based experiment to examine the role of candidate gender on subjects' information search and voting behavior in a simulated political campaign.
Tessa Marie Blount, Rutgers University, New Brunswick
tblount@jeden.rutgers.edu
- Abilton Hamilton, University of Iowa
ahamilton-j@uiowa.edu
- David P. Redlawik, Rutgers University
redlawik@rutgers.edu
- 1:14 **Who Speaks for Me?: The Effects of Candidate Gender on Group Representation**
Candidates on the campaign trail often make commitments to fight for particular groups. But how do voters evaluate these assertions in light of the candidate's own identity?
Jill Suzanne Greenlee, Brandeis University
greenlee@brandeis.edu
- Carrie Langner, California Polytechnic State University
clangner@calpoly.edu
- 1:26 **An Experiment on Gender Stereotypes and Party Identification in the Analysis of U.S. Senate Candidates**
An original experiment that investigates how party identifiers' vignettes impact the use of traditional gender stereotypes in the evaluation of candidates for U.S. Senate.
Rebecca Shafer, University of Tennessee
rshafer@utk.edu
- 1:38 **Party and Gender Cues and Voters' Changing Impressions**
Using panel data and a survey experiment, this paper examines how a politician's party and gender effect the manner by which voters process information about the politician.
Rachel Anne Silbermann, Yale University
rachel.silbermann@yale.edu
- 1:50 **Doc., Eric C. Cozzese, West Virginia University**
eric.cozzese@mail.wvu.edu
- Doc., Jason Harold Wentzell, University of North Carolina, Chapel Hill
jwentzell@email.unc.edu
- 2:10 **Audience Discussion**
- 31-33 **The Psychology of Race**
Room Salon 12 on the 3rd floor, Sat at 12:45 pm
- 12:45 **Chair, Natalia Kovalyova, University of North Texas, Dallas**
Natalia.Kovalyova@unt.edu
- 12:50 **The Effects of Using Race in Grassroots Mobilization**
In this paper we examine the effects of racial priming on the propensity of individuals to contact public officials about pending regulations and legislation using a survey experiment.
- Hans John Gordon Hassell, University of California, San Diego
hassell@ucsd.edu
- Nell VanVeen, University of California, San Diego
mvissiva@ucsd.edu
- 1:02 **Politics and Prejudice toward Hispanics: Assessing the Validity of Symbolic Measures**
This project uses a survey-based approach to extend the construct validity of existing symbolic racism to Hispanics.
Kristyn L. Karl, University of Michigan
kristln@umich.edu
- 1:14 **Black Women Hiring: The Effect of Gendered Racial Stereotypes on Black Public Opinion**
We demonstrate that blacks differ in the valence of their stereotypes of black men and black women and hence racial cues that reference gender differentially facilitate support for the associated policy.
Corinne M. McCannaughy, Ohio State University
mccannaughy.1@polisci.osu.edu
- Frank K. White, Ohio State University
white.697@polisci.osu.edu
- Yalidy M. Montes, Ohio State University
montes.yalidy@gmail.com
- 1:26 **Employing a Black: Racial Framing and Attribution of Blame for Subprime Foreclosures**
Based on a survey experiment, the paper finds that Whites who view accounts of subprime foreclosures illustrated with photos of Blacks are significantly more likely to place blame for foreclosures on individual borrowers.
Amanda Renee Titonson, University of Michigan
amtill@umich.edu
- 1:38 **Framing Affirmative Action in Higher Education: Diversity vs. Remedial Action**
Affirmative action proponents often use two arguments to advocate for the policy: diversity or remedial action. A survey experiment shows that affirmative action framed in terms of diversity rather than remedial action is more acceptable to citizens.
Terri L. Towner, Oakland University
townert@oakland.edu
- Raquel Clawson, Purdue University
clawsonr@purdue.edu
- 1:50 **Doc., Candis Watts Smith, Texas A&M University**
cwatts@tamu.edu
- 2:10 **Audience Discussion**
- 33-34 **Rethinking Hobbes**
Room Sandburg 5 on the 7th floor, Sat at 12:45 pm
- 12:45 **Chair, Eissa B. Abate, College of Wooster**
eabate@wooster.edu
- 12:50 **Hobbesian Sovereignty vs. Number**
Does the number of a people matter for the constitution of their sovereignty? I address this question through the works of Hobbes in distinguishing between large families and small commonwealths in the historical origins of sovereignty.
Theodore Christov, George Washington University
christov@gwu.edu
- 1:02 **Theological Politics: Awe and Skill in the State Theory of Thomas Hobbes**
This paper looks at the partial transformation of fear into awe in Hobbesian authorization and the political skill the Sovereign needs to make this transformation permanent and work for the stability of the state.
Aaron Cotkin, University of California, San Diego
acotkin@ucsd.edu
- 1:14 **Theoreticality and Sovereignty in the Political Theory of Hobbes**
This paper argues that Hobbes' gestures towards the theater in Leviathan are not merely metaphorical, but are substantive and signal Hobbes' appropriation of theatrical rhetorical techniques. This, in turn, informs Hobbes' theory of sovereignty.

- Jonathan M. Hoyt, *New School for Social Research*
 hoytj38@newschool.edu
- 11:26 **Political Methodism: Hobbes, Episcopalianism, Methodism**
 Hobbes and modern political philosophy are unique in that while neither Episcopalianism hold aloof from political society, preferring to dwell in their Gardens, Hobbes and modern Episcopalianism seek to transform political society into the Garden.
 Sumner Dawn Newton, *University of Maryland*
 ager.sd@gmail.com
- 1:38 **Uncertainty in Thomas Hobbes's Leviathan: Hydrophobia and Reason in the State of Nature**
 Hobbes's state of nature is a condition in which there can be no certain, deductive reasoning, and science and certain knowledge is therefore possible only in the commonwealth once the covenant, formed by natural hypotheses, has taken place.
 Emma Planinc, *University of Toronto*
 emma.planinc@utoronto.ca
- 1:46 **Disc.**, Alan R. Gibson, *California State University, Chico*
 AGibson@csuchico.edu
Disc., Paul Joseph Kelly, *London School of Economics*
 p.j.kelly@lse.ac.uk
- 1:10 Audience Discussion

- 35-10 **Deliberative Democracy, Interpretation and Hermeneutics**
 Price on the 5th floor, Sat at 12:45 pm
Chair, Robert John Fitzpatrick, *Columbia State Community College*
 rftraki@cscc.edu
- 12:50 **Strategic Speech in the Deliberative System: a Model of Communicative Inference**
 The conceptual framework developed in this paper enables democratic theory to expand an existing "deliberative" model of communication by capturing pervasive dynamics of strategic language use and identifying its normative potentials and pitfalls.
 Aubin Calvert, *University of British Columbia*
 aubin@interchange.sbc.ca

- 1:05 **Examining the People Over Opera: Justified Neutrality or Justified Interferences?**
 Two conceptions of liberal neutrality do not properly limit interference with ways of life. Neutrality of justifications lacks accountability. Neutrality of interference fetishizes diversity. Instead, I argue for neutrality of justified interference.
 Roxanne Marie Kurde, *University of Illinois, Springfield*
 rkurde@uis.edu

- 1:20 **Inward Critical Hermeneutics in Democratic Theory**
 I provide a democratic reading of certain aspects of interpretivism and critical realism and argue for a novel of critical hermeneutics in democratic theory.
 Mayra Shalga, *University of California, Riverside*
 mshami02@ucr.edu

- 1:35 **Security and Biblical Literalism: Confronting the Case for Epistemological Diversity**
 I reject Stephen Carter's contention that biblical literalism is predicated on an epistemically different epistemology than that maintained by mainstream scientists. As such, deliberative engagement between these parties is, in principle, possible.
 Andrew F. Smith, *Drexel University*
 as552@drexel.edu
- 1:58 **Disc.**, Bruce Hendrix, *Franklin & Marshall College*
 bhndr1.hendrix@fandm.edu
Disc., Alfred Moore, *University of British Columbia*
 alfredmoore@gmail.com
- 2:10 Audience Discussion

- 36-4 **Aesthetics and Politics**
 Burdett 2 on the 7th floor, Sat at 12:45 pm
Chair, Paul E. Kirkland, *Cornhury College*
 pkirkland@cornhury.edu
- 12:45 **Revolutions, Aesthetics, Public Art and Mass Communication in Mexican Public Culture**
 This paper charts the legacy of revolutionary muralism, a state-consolidating device, in Mexican public space by analyzing its contemporary heir: graffiti. Contemporary graffiti exposes divisions in Mexican iconographic and civic identity.
 Caitie Bruce, *Northwestern University*
 bcauc2.caitie@gmail.com
- 1:05 **Representative Democracy in R. W. Emerson's Representative Man**
 How to represent the nation? By voicing its democratic aspirations or assuming the role of philosopher-king and shape the community at will? R. W. Emerson's "Representative Men" raises such questions as it addresses the civic role of the "poet."
 Thomas Constantinesco, *Université Paris Diderot*
 thomas.constantinesco@gmail.com

- 1:20 **Kantian Judgment and the Concealment of the Aesthetic Relation: Aesthetics, Politics in Arendt and Zizek**
 I argue that the fundamentally disruptive political force of the aesthetic relation found in Kant is disrupted by its surrounding conceptual apparatus, and which in turn, delimits the possibility of its use as it is taken up by Arendt and Zizek.
 Matthew James Hamilton, *University of Toronto*
 matthew.hamilton@utoronto.ca

- 1:35 **When Worlds Collide: Politics in and between Jacques Rancière and Hannah Arendt**
 A critical investigation of the differences between Jacques Rancière and Hannah Arendt's conception of the "world," and the implications for political philosophy, the division of public and private, and political and social forms and ways of life.
 William S. Stahl, *University of California, Los Angeles*
 wstahl@ucla.edu

- 1:50 **Disc.**, Paul E. Kirkland, *Cornhury College*
 pkirkland@cornhury.edu
- 2:10 Audience Discussion

- 36-5 **The Importance of Marx**
 Clark 3 on the 7th floor, Sat at 12:45 pm
Chair, Peter A. LaVeola, *Clarion University*
 plaveola@clarion.edu
- 12:45 **Theory in Action: Reclaiming the Political Thought of Christopher Caudwell**
 In this paper, I return to the political theory of Christopher Caudwell, a largely forgotten Marxist thinker and activist. I argue that his theory and example are an important means to reinvigorating Marxist modes of thought and practice today.
 Amy Busby, *Rutgers University*
 amybusby@gmail.com

- 1:05 **All That Is Solid Melts Into Air: Democracy, Desire, and the Capitalist Subject**
 The paper looks at Marx's idea of Primitive Accumulation as a cultural and political, not simply economic phenomenon, and traces out a phenomenological understanding of citizenship in light of this robust conception of Primitive Accumulation.
 Ross Aber Edwards, *University of Minnesota, Twin Cities*
 sward0102@umn.edu

- 1:20 **Possessive Individualism as SP**
 This paper marks the 50 anniversary of Macpherson's seminal book with an analysis of the book's central idea and a defense of the continued relevance of both that idea and the notion from which it was drawn (Marx's theory of alienation).
 Peter Lindley, *Georgia State University*
 polpl@langston.gsu.edu

- 1:35 The Social Effects of Abstraction: Statchood bygone Idea and Object**
This paper discusses theories of statchood by reference to Marx's methodology. Situating the argument between a critique of idealism and empiricism, an understanding of the state as a "socially regulative abstraction" is advanced.
Vidya Thorsteinsson, *Ohio State University*
thorsteinsson.3@osu.edu
- 1:50** **Disc., Peter A. LaMonic, Clarkson University**
pamonic@clarkson.edu
Disc., John R. Wallach, Hunter College and Graduate Center, CUNY
jwallach@hunter.cuny.edu
- 2:10 Audience Discussion**
- 3B-10 Matching, Balance, and Sensitivity Analysis**
Room LaSalle 5 on the 7th floor, Sat at 12:45 pm
12:45 **Chair, Luke J. Keele, Penn State University**
ljk20@psu.edu
12:50 Generalized Sensitivity Analysis
Based on the sensitivity analysis by Imbens (2003), this study introduces the generalized sensitivity analysis (GSA), a simple computational method for visualizing the bias due to an unobserved confounder.
Masataka Harada, *University of Chicago*
masa@uchicago.edu
- 3:05 Identification and Sensitivity Analysis for Multiple Causal Mechanisms: Resolving Evidence from Frontier Experiments**
A predominant approach to testing multiple causal mechanisms implicitly assumes the independence of those mechanisms. We consider alternative identification assumptions, develop a new sensitivity analysis, and apply them to *reserva* training experiments.
Kosuke Imai, *Princeton University*
imai@Princeton.Edu
Teppei Yamamoto, *Massachusetts Institute of Technology*
teppoi@mit.edu
- 3:20 Achieving Covariate Balance Under General Treatment Regimes**
I develop a methodology that achieves covariate balance for binary, continuous, and multi-valued treatment regimes. A series of analytic results and empirical applications illustrate the proposed method's utility and use.
Marc Rakovic, *Princeton University*
mrakovic@princeton.edu
- 3:35 Randomized Average Causal Effects under General Interference**
This paper presents randomization-based methods for estimating average causal effects under arbitrary interference, greatly extending currently available methods.
Cyrus D. Small, *New York University*
cdsmall@gmail.com
Peter Michael Aaronson, *Yale University*
pmaaronson@yale.edu
- 3:50** **Disc., Luke J. Keele, Penn State University**
ljk20@psu.edu
- 2:10 Audience Discussion**
- 4B-13 Parties and Issues**
Room Dearborn 1 on the 7th floor, Sat at 12:45 pm
12:45 **Chair, Logan Michael Dancy, University of Pittsburgh**
lmd80@pitt.edu
12:50 Handling Reputations and Party Attachments
Examining individual level data, I reveal that reputations of parties to handle a policy area explain changes in party attachments.
Adnan Cavaril, *Interdisciplinary Center, Herzliya*
cavaril@idc.ac.il
- 1:05 Practical Considerations of the Democratic Party in the Post-war Period: Electoral Results, 1932-2000**
This work considers the electoral situation of the Democratic Party in the post-war period. The author argues that a changing political context is as important as the Civil Rights Movement to explain the Democratic Party's shift on racial issues.
Kenshin Grant, *Syracuse University*
kgrans0@maxwell.syr.edu
- 1:20 Who Juries Anxiously: The Dynamics of Issue Ownership**
This study examines who among the public is responsible for the dynamics of issue reputations.
Yujin Kim, *University of Wisconsin, Madison*
yjkim8@wisc.edu
- 1:35 Party Polarization and Separate Worldviews: Attitudes Towards Muslim-Americans and the 2012 Election**
We measure how partisans view compromise, civility, and how appropriate it is for commentators to say hurtful things about Muslim-Americans to gauge how much differing worldviews drive party polarization.
Michael Raymond Wolf, *Indiana University-Purdue University, Fort Wayne*
wolfm@ipfw.edu
J. Charles Strachan, *Central Michigan University*
strachjc@cmich.edu
- 1:50** **Disc., Logan Michael Dancy, University of Pittsburgh**
lmd80@pitt.edu
Disc., Todd Eberly, St. Mary's College of Maryland
teberly@smcm.edu
- 2:10 Audience Discussion**
- 4E-11 Ministerial Selection and Cabinet Stability in Challenging Times (Co-sponsored with Comparative Political Institutions, see 6-21)**
Room Seaton 1 on the 5th floor, Sat at 12:45 pm
12:45 **Chair, Matthew Kirby, Memorial University of Newfoundland**
kirbym@mun.ca
12:50 Ministerial Performance and Survival: An Analysis of Turnover in Swedish and German Post-war Cabinets
We explore to what extent a minister's survival is affected by information about his or her individual performance and the performance of the cabinet, using a unique data set on ministerial turnover in Swedish and German post-war cabinets.
Hanna Emilia Back, *Lund University*
Hanna.Back@svl.lu.se
Thomas Persson, *Uppsala University*
Thomas.Persson@statsvet.uu.se
Henk Erik Meier, *University of Muenster*
Henk.Erik.Meier@uni-muenster.de
- 3:05 Party Competition, Political Agreements, and Ministerial Discretion**
Due to important changes in party competition, during minority governments cabinet and opposition parties increasingly use institutional arrangements when they bargaining and make legislative agreements to compensate for collective action problems.
Perning-Jou Christensen, *Aarhus University*
jc@ps.au.dk
- 1:20 Dynamics of Cabinet Durability: Institutional-Structural Evidence from Turkey, 1991-2002**
This study focuses on the dynamics of cabinet durability of coalition governments in Turkey in the period between 1991-2002 on the basis of the in-depth interviews conducted with 36 former ministers and a former prime minister.
Hasret Dilek Bilgin, *Okan University*
dbilgin@gmail.com
- 1:35 Parties and Parliament in Nordic Ministerial Systems**
We examine whether recent changes in Nordic parties and parliaments are reflected in the patterns of cabinet recruitment and turnover.

- Keare Strain, University of California, San Diego**
kstrain@ucsd.edu
Daniel Markham Smith, University of California, San Diego
dsmith1103@ucsd.edu
- 1:50 **Doc., Larry W. Martin, Rice University**
lmartin@rice.edu
Doc., Eitan Tzelgov, Pennsylvania State University
tzelgov@psu.edu
- 2:10 **Audience Discussion**
- 42-10 **Issue Positioning by Legislative Parties**
LaSalle 2 on the 7th floor, Sat at 12:45 pm
12:45 **Chair, Simon Hug, University of Geneva**
simon.hug@unige.ch
- 12:50 **GOP Fresh, the Tea Party, and Bill Sponsorship and Co-Sponsorship in Congress**
Examines the legislative activity of the GOP Freshmen class of the 112th Congress, and the role of Tea Party affiliation in sponsorship and co-sponsorship of bills.
Adrian Li-Ho Ang, Florida International University
adrian.ang@fiu.edu
- 1:02 **Expanding the National School Lunch Program**
Content analysis of Congressional Quarterly articles on the National School Lunch Program reveals that policy framing and rhetoric shifts are highly relevant in explaining areas of policy expansion and contraction.
Clare Brock, University of Texas, Austin
clarebrock@gmail.com
- 3:14 **To Brand or Not to Brand: An Analysis of Republican Message Frames in the Dodd-Frank Wall Street Reform Debate**
This paper provides evidence that Republican senators coordinated messages in opposition to the Dodd-Frank Wall Street Reform, and that these messages were influenced by talking points generated by outside interest groups.
Stephanie Burkhalter, Humboldt State University
stephanie.burkhalter@humboldt.edu
Jaycob Bytel, Humboldt State University
j147@humboldt.edu
- 1:26 **The Evolution of Partisan Issue Frames, Agenda and Conflict in American Politics**
This research considers the evolution of partisanship across a variety of issues. I suggest the process of party differentiation is driven by issue salience, but how this plays out in practice depends on the parties' respective issue reputations.
Ashley Elizabeth Jocelyn, University of Washington
aej1@u.washington.edu
- 1:38 **Party Positioning and Legislative Party Organization: Evidence from Polish Parliament**
How do volatility and cleavage saliency shape parties' recruitment strategies and platform choices? We use roll-calls to measure parties' positions on salient cleavages identified by public opinion data to test model's implications for voting unity.
Moodka A. Nadeau, Princeton University
mnadeau@princeton.edu
Royce A. Carroll, Rice University
rcarroll@rice.edu
- 1:50 **Doc., Simon Hug, University of Geneva**
simon.hug@unige.ch
Doc., Daniel Lee, Michigan State University
leedan@msu.edu
- 2:10 **Audience Discussion**
- 43-4 **International Law and the Regulation of Armed Conflict**
Room
12:48 **Chair, Victoria C. Williams, Alameda University**
victoria.williams@alameda.edu
- 12:50 **The Laws Antebellum the Horrors of War? A Casual Analysis of Compliance with the Laws of War During Civil Wars**
This project is the first attempt to empirically study whether ratification of international treaties that govern conduct during interstate wars influence behavior during conflicts.
Adam Chilton, Harvard University
achilton@fas.harvard.edu
- 1:10 **The Catholic Church and Humanitarian Consistency in Warfare: A Neglected Tradition**
We argue that the Roman Catholic Church should reclaim its tradition of engagement in international law-making by addressing practices of contemporary warfare that present serious challenges for the principle of noncombatant immunity.
Ward Thomas, College of the Holy Cross
wthomas@holycross.edu
Travis John LaCouture, College of the Holy Cross
tjla0013@holycross.edu
- 1:30 **Doc., Paul T. McCartney, Johnson University**
pmccartney@johnson.edu
Doc., Kali Wright-Smith, Georgetown College
Kali_Wright-Smith@georgetowncollege.edu
- 1:50 **Audience Discussion**
- 45-13 **Indigents and Allegations**
Room
12:45 **Chair, Sean Farhang, University of California, Berkeley**
farhang@berkeley.edu
- 12:50 **Indigenous Contribution to Human Rights: The Case of the United States**
Can indigenous litigation advance human rights protections? Building on the works of Moore (2007) and Ensel (2006) this paper argues that the success of litigation by indigenous groups is limited by laws and perceptions of the colonizers.
Kathleen Reghas Barrett, George State University
kathiebarret@earthlink.net
- 3:02 **The Appearance of a Plaintiff: Clusters of Causes of Action in Federal Civil Complaints**
We utilize cluster analysis of newly collected cause of action complaint data to illustrate the relatedness of legal claims to one another and the broader composition of lawsuits in federal trial courts.
Christina Leah Boyd, State University of New York, Buffalo
cl.boyd@buffalo.edu
- 3:14 **The Role of Judges' Rulings in Informal Settlement Litigation Decisions**
Using a hazard model, I consider how judges' rulings pertaining to litigation events in filed cases involving the EEOC impact the rate and timing of settlement by providing information to the litigants regarding potential outcomes.
Morgan Hurdston, Washington University, St. Louis
mhurdston@gmail.com
- 3:26 **Strategic Litigation: The Operations of Justices by Lawyers in the U.S. Supreme Court**
We demonstrate that through the use of case citations, attorneys aim to construct legal arguments that speak toward a specific justice or set of justices in the Supreme Court.
Ryan Krog, George Washington University
rkrog@gwu.edu
Ferrest A. Maltzman, George Washington University
fmaltz@gwu.edu
Paul J. Wahlbeck, George Washington University
wahlbeck@gwu.edu

- 1:38 Party Capability Theory in African High Courts**
An empirical test of party capability theory across multiple high courts in Africa.
Kirk A. Radzicko, *University of South Carolina*
kradzick@mailbox.sc.edu
T. J. Kimel, *University of South Carolina*
tj.kimel@gmail.com
- 1:50** **Disc.**, Denise M. Keefe, *Western Michigan University*
denise.keefe@wmich.edu
Disc., Eric N. Wellerburg, *Purdue University*
eweller@purdue.edu
- 1:10 Audience Discussion**
- 45-17 Room** **Strategy and the U.S. Supreme Court**
Marchfield on the 3rd floor, Sat at 12:45 pm
12:45 **Chair**, Brett W. Curry, *Georgia Southern University*
bcurry@georgiasouthern.edu
12:50 **Prerogative Jurisdiction Courts**
We develop a formal model of judicial review with endogenous compliance by elected policymakers and use the model to assess several landmark Supreme Court decisions.
Christopher Robert Berry, *University of Chicago*
crberry@uchicago.edu
Ethan Bueno De Mesquita, *University of Chicago*
ebdm@uchicago.edu
- 1:02** **Bargaining and Strategic Adaptation on the U.S. Supreme Court**
We expect justices will learn to continue behavior when they are accommodated and unlearn behavior when they are not accommodated.
Amanda Clare Bryan, *University of Minnesota*
amanda.clare.bryan@gmail.com
Timothy K. Johnson, *University of Minnesota*
tj@umn.edu
- 1:14** **Judicial Non-Compliance as a Response to Judicial Review**
An examination of how members of Congress use jurisdiction-grabbing proposals to engage in constitutional dialogue with the Supreme Court when Congress's role in constitutional politics is reduced by the Court's exercise of judicial review.
Greg Guelzhauser, *Coastal Carolina University*
gguelzha@coastal.edu
- 1:26** **The Effects of Divided Government on the Supreme Court: Support for the Strategic Model of Judicial Decision-Making**
Using ideological measures for justices and court decisions for the time period 1953-2009, this study illustrates that the presence of divided government has a moderating effect on the Court.
Jennifer L. Williams, *University of Wisconsin, Madison*
jwilliams@wisc.edu
- 1:38** **Compliance on the Courts: Are Some Justices More Stubborn Than Others?**
This paper examines the driving force(s) behind responsive accommodation on the U.S. Supreme Court from the perspective of a theory of decision-making that incorporates both individualistic and collective components.
Kathleen H. Winters, *Old Dominion University*
khwinters@odu.edu
- 1:50** **Disc.**, Brett W. Curry, *Georgia Southern University*
bcurry@georgiasouthern.edu
Disc., Maxwell H. M. Mak, *John Jay College of Criminal Justice, CUNY*
mmak@jjc.cuny.edu
- 2:10 Audience Discussion**
- 46-1 Room** **New Directions in Policy Diffusion Research**
Session 3 on the 3rd floor, Sat at 12:45 pm
12:48 **Chair**, Mark Carl Rott, *Georgetown University*
mark.carl.rott@gmail.com
12:50 **Diffusion and Learning from Others: New Evidence from 40 Policy Areas in Ten New England States**
We utilize new data about which other states' policies legislators in New Hampshire and Vermont had in front of them in the legislative process. We do so to study diffusion by looking at many issues in one state rather than one in many.
David Matthew Glick, *Boston University*
dmglick@bu.edu
Zoe Friedland, *Dartmouth College*
zoe.z.friedland@gmail.com
- 1:02** **The Diffusion of Safe Haven Legislation: An Examination of Four Early-adopter States**
As fifty states adopted SHL between 1999-2008. Using data gleaned from document analyses and semistandardized interviews with bill sponsors, this paper examines the political story behind the diffusion of SHL in four early-adopting states.
Otilia Isena, *University of Arkansas, Fayetteville*
oisena@uark.edu
Brinck Kerr, *University of Arkansas*
brkerr@uark.edu
- 1:14** **State Mandated Pregnancy: The Evolution of State Law on Will Policy**
This project seeks to understand why states adopted living will policies, why they altered the living will process with pregnancy provisions, and why some states have subsequently repealed their pregnancy provisions.
Kellee J. Kirkpatrick, *University of Kansas*
keller@ku.edu
James Stoutenborough, *Texas A&M University*
jstoutenborough@tshs.school.tamu.edu
Morgan Johnson, *University of Hawaii, Manoa*
morgan.johnson@hawaii.edu
- 1:26** **The Migration of Anti-Human Trafficking Policy in the American States**
The US recognized the seriousness of human trafficking with the passage of the Convention against Transnational Organized Crime in 2000. This paper explores the proliferation of state-level laws criminalizing human trafficking over the past decade.
Nancy Martoreano, *University of Dayton*
Nancy.Martoreano@notes.udayton.edu
Anthony N. Talbot, *University of Dayton*
talbotan@notes.udayton.edu
- 1:38** **Discretionary Diffusion: Variation in State Bureaucratic Structure and Delegation and the Race to the Bottom in Welfare**
Here, I analyze whether variation in the nature and degree of bureaucratic delegation by states results in divergent outcomes with respect to race to the bottom behavior in welfare provisions. I conduct my analysis across AFDC and TANF programs.
Stephanie Portinckel, *University of Michigan*
eporinck@umich.edu
- 1:50** **Disc.**, Frederick J. Boehmke, *University of Iowa*
frederick.boehmke@uiowa.edu
Disc., Renee J. Johnston, *Kent State University*
rjohns14@kent.edu
- 2:10 Audience Discussion**

- 46-9 New Perspectives on State Legislative Behavior (Co-sponsored with Legislative Institutions, see 42-38)**
Room Salon 9 on the 3rd floor, Sat at 12:45 pm
12:45 Chair, Allen K. Sattler, California Polytechnic State University
 asattle@calpoly.edu
12:50 In the Trench: Effects of State Campaign Finance Regulatory Regimes and Their Impacts on Partisan Campaign Spending
 We comparatively assess permissive vs. restrictive campaign finance regulatory regimes and their differing and substantiated impact on partisan campaign spending in the 50 states.
 Donald M. Gooch, *Arkansas Tech University*
 dgooch@atu.edu
 Chapman B. Rackaway, *East Texas State University*
 crackawa@etsu.edu
- 1:05 A Re-examination of State Lottery Adoptions: Missing Political Determinants**
 This study re-examines Berry's (1990) work on lottery adoption and suggests that political variables such as legislative professionalism and policy liberalism are more successful determinants of policy adoption than economic indicators.
 Daniel Koferski, *State University of New York, Buffalo*
 dsk6@buffalo.edu
- 1:20 Does Quality Matter? State Legislative Response to Constituent Communication**
 This project employs a field experiment to investigate whether state legislators respond differently to constituent inquiries based on the quality of the communication.
 Joanne L. Nelson, *University of Nebraska*
 jnelson@unl.edu
- 1:35 Legislative Productivity and Post-passage Institutions in the States**
 Original data is used to describe the variation of post-passage institutions in the states and to examine how this variation affects legislative productivity.
 Josh M. Ryan, *Brasley University*
 joshua.ryan@brasley.edu
 Adam Clayton, *University of Colorado, Boulder*
 Adam.Clayton@Colorado.edu
 Annie Miller, *University of Colorado*
 annie.miller@colorado.edu
 Joseph Schaffer, *University of Colorado*
 josh.schaffer@gmail.com
- 1:50 Disc., Seth E. Masker, University of Denver**
 smasker@du.edu
Disc., William J. Miller, Saint Louis Missouri State University
 wmiller@semo.edu
- 2:10 Audience Discussion**
- 49-12 Institutional Change and Social Policy**
Room Montrose 2 on the 7th floor, Sat at 12:45 pm
12:45 Chair, YMA
12:50 The Transformation Process of Intergovernmental Relations on Education Policy
 How can we observe the transformation process of the intergovernmental relations to explain policy making process? The vertical changes between national and state governments and the horizontal interactions will be covered to explain the process.
 Seulhan Lee, *University of Missouri, Columbia*
 slec@mail.missouri.edu
- 1:19 Reforms in the Czech Republic's Health Care System: Stakeholders' Perceptions**
 This paper reports the results of a study of stakeholder (hospital administration, physicians, nurses, and consumers) perceptions of the recent reforms in the Czech Republic's health care system and public policy implications.
 Pamela Walsh, *Eastern Michigan University*
 pwalsh@emich.edu
- 1:30 Disc., Susan Glatina, Marquette University**
 susan.glatina@marquette.edu
1:50 Audience Discussion
- 50-6 Political Institutions and Public Budgeting**
Room Burnham 4 on the 7th floor, Sat at 12:45 pm
12:45 Chair, Bryan D. Jones, University of Texas, Austin
 bdjones@ustin.utexas.edu
12:50 Exploring Changes in U.S. Federal Spending: Elections, Governing, and Demographics
 Reviews three explanations for budget changes in the U.S. federal budget, 1948-2010: elections, governing, and automatic adjustments to mandatory programs. Shows the limited impact of elections compared to other explanations.
 Frank R. Baumgartner, *University of North Carolina, Chapel Hill*
 frankb@unc.edu
 Derek Epp, *University of North Carolina, Chapel Hill*
 derekepp@email.unc.edu
 John Lovett, *University of North Carolina, Chapel Hill*
 jlovet@email.unc.edu
- 1:00 Strength of Fiscal Conservatism and Budget Changes**
 This paper examines the propensity of small, medium, and large budget changes by the strength of the fiscal bureaucracy in 18 countries, 1980-2002.
 Carla M. Fluk, *Texas A&M University*
 carmlink@polisci.tamu.edu
- 1:14 Revenue and Regulation: Budget Pressures and Tobacco Control Policies**
 State governments in budget difficulties will resort strategies to maximize revenue while still attaining regulatory goals, to the extent possible. Use of taxes as regulatory policy should increase during times of state budget shortfalls.
 Michael A. Liscio, *University of Northhorn Iowa*
 michael.liscio@uni.edu
- 1:26 Estimating the Relationship between Institutional Costs and Policy Institutionalization: Evidence from City Governments**
 We mesh theories of institutional design and policy choice with punctuated equilibrium theory to estimate the relationship between interbranch relations, decision costs, and the nature and pace of policy change.
 Joshua Saposthnik, *Michigan State University*
 saposthnik@msu.edu
 Yonah Shild Park, *Michigan State University*
 parky26@msu.edu
- 1:38 Fiscal Policy and the Economy, 1946-2010: The Good, the Bad, and the Ugly**
 An analysis of macro fiscal policy for two recent periods, 1946-FY1981 and FY1983-FY2010 and trends. Revenue collection is far more closely associated with change in GDP than expenditure patterns, longer lasting, with fewer side-effects.
 G. Ross Stephens, *University of Missouri, Kansas City*
 gstephen@umkc.edu
- 1:50 Disc., Martin Lodge, London School of Economics**
 m.lodge@lse.ac.uk
Disc., Scott Everett Robinson, Texas A&M University
 srobinso@hushschool.tamu.edu
2:10 Audience Discussion
- 51-11 Accountability and Control of Bureaucracies**
Room Indiana on the 3rd floor, Sat at 12:45 pm
12:45 Chair, Laura Langbeil, American University
 langbeil@american.edu
11:45 Chair, Laura Langbeil, American University
 langbeil@american.edu
12:50 Checks and Balances: The Government Accountability Office's Role in Bureaucratic Oversight
 This paper examines GAO's role as the government's congressional watchdog. This case study explores GAO's use of program audits

- and congressional hearings as a means of conducting bureaucratic oversight.
Bethany Marie Adams, Eastern Michigan University
 bmadams@umich.edu
- 1:05 **How Structures and Trust Affect Accountability Politics**
 This paper explores the ways in which bureaucratic structures and trust among public managers and political principals influence perceptions of and reactions to incentive-based accountability policies.
Aida Hückle, University of Oklahoma
 ahuckle@ou.edu
Amanda Rutherford, Texas A&M University
 arutherford@poli.tamu.edu
- 1:10 **Political Control of Bureaucracy in Crisis Management and Accountability Operations**
 The article examines the accountability dynamics and political dimension of crisis management with a political control of bureaucracy theory through a Korean navy ship Cheonan case.
Kwangsoo Hwang, Virginia Tech University
 kwangsoo7@vt.edu
Jaekwon Ko, Virginia Tech University
 jaek75@vt.edu
Sounghee Jo, Virginia Tech University
 soung7@vt.edu
- 1:35 **Political Control of Bureaucracy: An Empirical on Policy Outcomes**
 Whereas much of the extant literature on political control of bureaucracy examines the impact of administrative and structural influences on an agency's policy outputs, the current study focuses on policy outcomes.
Angel Luis Mallon, Texas A&M University
 amgela3j@politics.tamu.edu
- 1:50 **Dir., Peter Joseph Ryan, University of California, Berkeley**
 poryan@berkeley.edu
- 2:10 **Audience Discussion**
- 54-101 **Author Meets Critics: Justin Crowe's Building the Judiciary: The Politics of Institutional Development (Co-sponsored with Law and Jurisprudence, see 44-103, and Judicial Politics, see 65-103)**
- Room** Hancock Parlor on the 6th floor, Sat at 12:45 pm
 An important new argument concerning the political construction across time of a powerful federal judiciary.
- Chair** Keith E. Whittington, Princeton University
 kewhitt@princeton.edu
- Panelist** Justin E. Crowe, Williams College
 justin.e.crowe@williams.edu
 Michael Gerhardt, University of North Carolina, Chapel Hill
 gerhardt@uncmail.unc.edu
 Stephen Burbank, University of Pennsylvania
 sburbank@law.upenn.edu
- 65-3 **The Politics and Social Construction of Ideas and Identities: Individuals, Social Groups and Nations (Co-sponsored with International Security, see 17-26)**
- Room** Sackling 2 on the 7th floor, Sat at 12:45 pm
 12:45 **Chair, Vanessa Boebe, Ohio State University**
 boebe.1@gmail.com
- 12:50 **The Early Intellectual Development of Thomas Jefferson**
 This research project examines the earliest years of Thomas Jefferson's life in search of any of the earliest influences on his intellectual development.
Denali Beasley, American University
 beasley83@hotmail.com
- 1:02 **Reframing the German: China as a Role of Ideas**
 This paper bridges the gap between balance of power theory and constructivism to find that China actively uses ideas as an offensive means of balancing hegemonic. Weiers democracy and human rights norms in a game of balance of ideas.
Joshua Fryer, Georgia State University
 jfryer7@student.gsu.edu
- 1:14 **Elite Ideologies and Changing Conceptions of National Interest and Security in the Russian Federation**
 This paper will explore the extent to which change in the ideology of Russian elites explains the shift toward the more autarkic, traditional great power security strategy and confrontational foreign policy of the Putin-Medvedev era.
Kathrin S. Kuhlberg, Eastern Michigan University
 ksofin.kuhlberg@emich.edu
- 1:26 **The Changing Character of American Farmers, 1948-2008**
 We analyze the changing political attitudes of American farmers from 1948-2008. We examine party identification, voting preferences, ideology, participation, efficacy and political trust and the causes of changes in these attitudes.
- 54-4 **The New Deal and the Modern American State (Co-sponsored with Bureaucratic Politics, see 51-5)**
- Room** Clark 4 on the 7th floor, Sat at 12:45 pm
 12:45 **Chair, Zachary A. Collier, Allegheny College**
 zcollier@allegheny.edu
- 12:50 **The Third Constitutional Age of the United States of America**
 The transformation from federal republic to nation-state occurred between WWI and WWII. This paper discusses a capability in contemporary information technology that may support yet another constitutional transformation in the United States.
Roderick Bell, College of DuPage
 rodbell5@gmail.com
- 1:05 **New Deal Financial Regulation and the Creation of American Apartheid**
 New Deal financial regulation and housing agencies, FHC and FHA—transformed the American housing market, creating both dramatic growth in suburban America, for whites only, while forcing the basis of central city disinvestment.
James Greer, U.S. Department of the Treasury
 jim_greer@comcast.net
- 1:20 **Ending Work and Welfare: Workers' Employment Policy in the Late New Deal**
 Using pivotal policy debates from the long New Deal, 1933-1949, I show that ideology is a key factor constraining employment policy in the U.S. More broadly, limitations within New Deal liberalism reveal shared attributes with 1980s neoliberalism.
April Mlodak, University of California, Santa Cruz
 amlodak@ucsc.edu

- 1:34 Suzanne L. Parker, *Purdue University*
parker5@purdue.edu
Chelsea Kaufman, *Purdue University*
ckaufman89@gmail.com
- 1:34 **'Cool (Not) Japan' or 'Neo-Asianism': The Future Direction of Japanese Foreign Policy**
Shinji Miyazaki and Hiroaki Anzawa analyze Japanese society with sociological insight. This study will define the future direction of Japan's foreign policy by examining their views of Japan's desirable or inevitable position in a global community.
Fumiko Sasaki, *Saint Edwards University*
fumikosasaki@aol.com
- 1:50 **Doc., Rasmus Klein Nielsen, University of Oxford**
rasmusklein@ox.ac.uk
- 1:10 **Audience Discussion**
- 56-10 **The Rise of Political Islam**
Room Doseborn 3 on the 7th floor, Sat at 12:45 pm
12:45 **Chale, Ayhan Akman, Sabanci University**
ayhan@sabanciuniv.edu
- 1:50 **All for Allah: Examining Muslim Women's Participation in Political Movements and Civil Society**
This research uses data collected from 100 participants to explore Islamist women's motivations for participating in political parties and social movements.
Sarah K. Fischer, *American University*
sf294a@student.american.edu
- 1:05 **Secularization and Rise of Political Islam in Bangladesh**
The paper is an attempt to examine the process of Bangladesh's drifting away from Secularism and the consequent rise of political Islam with a special focus on the factors that accounted for this development and the future of syncretism in this land.
Harun Or Rashid, *University of Dhaka*
harun_ors@yaho.com
- 1:20 **Turkish Muslims in the Public Sphere: Democratization and Regulating Religious Identity**
With a focus on theories of regulation of religion and democratization processes in the Muslim countries, this paper discusses the case of Turkish democratization in relation to religious identity in politics and assertive secularism.
Nail Tatlidogan, *University of Florida*
nail@ufl.edu
- 1:35 **Exhibiting the Islamic Revival in Malaysia: A Post-colonial Perspective**
This paper argues that Huntington and Jurgensmeyer's viewpoints about the Islamic revival as a form of Orientalist knowledge. Hence, I adopt post-colonial perspective to propose an alternative interpretation of the Islamic revival in Malaysia.
Yu-Wen Yu, *University of Pittsburgh*
yuwenyu1@gmail.com
- 1:50 **Doc., Ayhan Akman, Sabanci University**
ayhan@sabanciuniv.edu
Doc., Dalia Fikry Fahmy, Long Island University
dalia.fikry@liu.edu
- 2:10 **Audience Discussion**
- 58-3 **Geography and Political Representation**
Room LaSalle 3 on the 7th floor, Sat at 12:45 pm
12:45 **Chale, David C. Kimball, University of Missouri, Saint Louis**
dkimball@umsl.edu
- 12:50 **Recovery Effort in Retrospective Voting: The Effect of Disaster Benefits on Voting Behavior**
This paper tests whether voters are more heavily swayed by disaster spending during the election year than by spending in prior years.
Jawad Chah, *University of Michigan*
jawad@umich.edu
Andrew Felber, *University of Michigan*
afelber@umich.edu
- 1:10 **The Political Geography of Voter Support for Public Goods**
We use a unique dataset of all registered voters in St. Louis County to examine turnout and vote choice on a ballot initiative to increase sales taxes to fund mass transit.
David C. Kimball, *University of Missouri, Saint Louis*
dkimball@umsl.edu
William K. Winter, *University of Missouri, Saint Louis*
winterwi@umsl.edu
Laura Wiedtbeher, *University of Missouri, Saint Louis*
lebec@umsl.edu
- 1:30 **The Implications of Gentrification on Local Representation**
Through the use of selected definitions of gentrification and representation, this paper seeks to examine how gentrification in a given neighborhood impacts its political and social representation.
Michelle Marie Zmuda, *University of Illinois, Chicago*
missyzmuda@gmail.com
- 1:50 **Doc., Peter Thisted Dinesen, University of Southern Denmark**
pdinesen@sun.dk
- 2:10 **Audience Discussion**

Saturday, April 14 at 12:45 pm**65-201 Undergraduate Poster A****Post. 1 Military Modernization of China**

China is going through a comprehensive military modernization process improving its ground, air, marine and second artillery forces, as well as its computer network and warfare capability.
Hajwa Shayma, *Morehead State University*
hajwa.essays@gmail.com

Post. 2 Liberating Authoritarian Governments: The Potential of the Political Party Format

This paper compares and contrasts the emergence of political parties within the U.S. against current events in the Middle East to assess the process whereby formerly radical/violent groups are incorporated into a legitimate, nonviolent party format.
Nicholas Provencher, *University of Arkansas, Monticello*
NRP1226@uamsom.edu

Post. 3 Research without Borders: The Role of Buzzwords Marketing from Development Organizations in Seeking Donations from Average Citizens

This experimental randomized-control trial examines the impact of including buzzwords in a donation request on whether and how much average citizens donate to a development organization.
Scott James Jackson, *Brigham Young University*
scott.j.jackson@gmail.com
Rachel Fisher, *Brigham Young University*
rachf15@gmail.com

Post. 4 Equations of Conflict: Examining the Effect of Clergy's Member Framing on Democratic Practices

Using data from the Cooperative Clergy Study, we explore the way in which moral foundation framing clashes with the pursuit of democratic norms in how congregations have taken up and dealt with Islam in America.
Andrew John Gordon, *Denison University*
gordon_a@denison.edu

Post. 5 Adding the Yell: Free Thinking, Freedom of Religious Expression in a Secular Policy

This poster explores the policies of two democratic nations regarding secularism with respect to the freedom of expression rights of its citizens.
Madha Ahmad, *Texas A&M University, Qatar*
madha.ahmad@qatar.tamu.edu

Post. 6 Environmental Sustainability and Economic Growth in Costa Rica

This paper will look at Costa Rica's environmental sustainability initiatives along with its proposed plan for economic growth and evaluate how the two programs work together.

Amy Black, *DePaul University*
amyblack@gmail.com
Disc., Bruce K. Nesmith, *Deu College*
bnesmith@deu.edu

Post. 7 Media Secretary: Gender, Media Narratives and Power in the Executive Branch

We examine media coverage of male and female cabinet secretaries from the Bush and Obama administrations and find gendered differences in their coverage, suggesting that female secretaries are portrayed as less effective than their male colleagues.

Julie Doherty, *Mercy College*
dohertyj@mercy.edu
Matthew Mulvaney, *Mercy College*
mmulvaney@mercy.edu

Post. 8 Necessary Transparency: What Gives at the Federal Reserve?

This research will explore, through the political principal-agent model, why the Federal Reserve became more transparent from 1975-2005 and why this transparency became a matter of necessity to retain its independence.

Dennis Darrell Hanson, *Hastings College*
dhanson@hastings.edu

Post. 9 An Analysis of the Effectiveness of Gene Sharp's Non-Violent Methodology in Freedom Movements Using the Liberation Model

This paper analyzes nonviolent protest methods comparing the ideas of Mahatma Gandhi and Dr. Gene Sharp using the 1989 Lithuanian Independence Movement as a relevant example for liberation movements today.
S. Rima Alexandra Gauger, *North Central College*
sgauger@nccol.edu

Post. 10 Corporate Social Responsibility, Human Rights, and the Success of Advocacy at the Corporate Level: An In-Depth Look at Sodexo and Aramark and the Advocacy Groups that Challenge Them

This poster examines the role of corporate social responsibility in protecting human rights. Through the use of a comparative case study, I find that firms make symbolic changes to their practices when engaging in CSR, not genuine structural changes.
Matthew C. Rosenbaum, *Grinnell College*
mcrnbaumt@grinnell.edu

Post. 11 From Discipline to Spectacle: Slavery, Lyeching, and a Revival of Exorcism

This paper uses the case of lyeching in the United States to offer a revision of the typical analysis following Foucault of the development of disciplinary regimes in the nineteenth and twentieth centuries.
Brianna Frazier, *University of New England*
bfrazier@une.edu

Post. 12 Promoting Development or Promoting Dependence?: The Economic and Political Impact of the Pan-American Republic-Central America Free Trade Agreement

DR-CAFTA is an ideal case study for exploring the effects of regional free trade agreements on the developing world. Using regression analysis, this study considers the economic and political ramifications of DR-CAFTA on its member countries.
Andrew Flavin, *Wabash College*
flavin2046@gmail.com

Disc., Kerri Miller, *Florida State University*
kmiller@fsu.edu

Post. 13 LEED Policy and Local Government Responsiveness to Interest Group Pressure

By examining LEED policies at the municipal level, I seek to determine the effect of the system of local government on the effectiveness of interest groups.
Greg Austin Bunting, *University of Kansas*
bunting5@ku.edu

Post. 14 Silenced Dreams: Unraveling the Higher-education Resources Made Available to Undocumented Students within the Los Angeles Unified School District

I intend to investigate what the LAUSD is doing to address the needs of undocumented students for higher education. I look at three levels of policy to understand the laws affecting the decisions made by the LAUSD regarding undocumented students.
Nidia Bautista, *Grinnell College*
bautista@grinnell.edu

Post. 15 Democracy and Islam: Muslim University Student Attitudes in Jordan

The relationship between democracy and Islam has come under increased scrutiny with the advent of the Arab Spring. Interviews with youth in Jordan just before the revolutions began offer insight into the minds of protesters across the region.
Zachary Robert Smith, *University of Nebraska, Lincoln*
zacharysmith2012@gmail.com

Post. 16 Interfaith Dialogue as a Policy Tool: A Comprehensive Look at the Extent of Interfaith Dialogue Used by State Legislators

This research offers a comprehensive look at the overall use of interfaith dialogue as a policy tool by states to address domestic or international issues.
Erin Peterson, *Denison University*
peters_er@denison.edu

- Post. 17 Mapping Civil Society, NGO Coordination and Information Costs**
Using a randomized controlled trial, we assess the effect of reducing costs of information gathering on NGO coordination. We provide the treatment group with an NGO Coordination Map and measure the effect of map access on NGO-to-NGO communication.
Peter Philip Carroll, Brigham Young University
peter.p.carroll@gmail.com
Aradhana Dhakal, Brigham Young University
aradhana.dhakal@gmail.com
Madeline Cleave, Brigham Young University
mcgleave@gmail.com
Daniel L. Nielsen, Brigham Young University
daniel_nielson@byu.edu
- Post. 18 Are Microfinance Institutions More Likely to Provide Information?: A Randomized Controlled Trial**
Microfinance Institutions (MFIs) are popular despite inconclusive evidence that they effectively alleviate poverty. We analyze the willingness of an MFI to explore an impact evaluation based on the type of scientific information it receives.
William T. Matthews, Brigham Young University
wmatth@byu.edu
Matthew K. Brigham, Brigham Young University
mcbbrig@gmail.com
Chase M. Petrey, Brigham Young University
cpetrey@gmail.com
Daniel L. Nielsen, Brigham Young University
daniel_nielson@byu.edu
Dale, Dorella L. Scribner Wagner, University of Wisconsin, Oshkosh
scribner5@uwosh.edu
- Post. 19 Human Trafficking: Causes beyond Coercion**
A study of human trafficking victims and the causes of their apprehension to seek government aid to escape trafficking. This research is conducted through a survey of human trafficking victims in the Latin American community of California.
Maggie Beasley, Brigham Young University
maggie.beas@gmail.com
- Post. 20 The EU and the CIS: Attitudes from the Russian Public**
2010 survey data indicate that Russian public opinion regarding the EU and the CIS is generally positive, though largely ambivalent. Both of these foci for foreign policy seem to be complementary rather than mutually-exclusive alternatives.
Jared Dye, Grinnell College
jared.dye1@gmail.com
- Post. 21 China's Rising Influence: Impacts on Sino-American Relations and the Role of Religion and the Role of America in Asia**
U.S. recent policies toward China have been reserved because of China's rising power, which led to a growing economic interdependence. The human rights issues are no longer the top priority and the U.S. roles in Asia are decreasing.
Yeh Hsi Yuan, Morehead State University
yehhsia49@gmail.com
- Post. 22 Unemployment Insurance Effect on Crime Rates: An Analysis of Stagedex Data**
This paper examines the effect of state unemployment compensation on crime rates.
Stephanie Jachkowsk, Central Michigan University
jachk1sm@cmich.edu
- Post. 23 The Political Feasibility of Economic Growth: The Effects of Democratic Institutions on Channels of Growth at Varying Levels of Income**
The relationship between democracy and development is ambiguous. I hope to isolate the effect of different, democratic institutions on each channel of economic growth featured in the neoclassical Solow growth model at varying levels of income.
Albee Zhijun Xu, Columbia University
ez2001@columbia.edu
- Post. 24 Does Federalism Improve a Country's Ability to Protect Human Rights?**
Can federalism improve a country's ability to protect human rights? This paper looks at this question using an interactive model that tests whether federalism has an effect on the relationship between governance and human rights violations.
Amanda Fidalgo, Florida State University
afidalg@fsu.edu
Dale, Shyan Krithusen Srivana, Georgia Perimeter College
srivana@gpc.edu
- Post. 25 Russian Public Opinion: Mass Perspectives on the United States and China in 2011**
A qualitative study of Russian public opinion using data collected through a 2010 national survey. This study investigates current Russian mass attitudes toward the United States and China against the backdrop of Russian foreign policy.
Tom Van Weele, Grinnell College
vanweele@grinnell.edu
- Post. 26 Islam and Democracy: Or, How I Learned to Stop Worrying and Love Jihad**
Citing multiple modern studies, I argue that Muslims in the Middle East have a favorable view of democracy, and that the trend in light of the Arab Spring is towards democratization.
Toby R. Flint, Hastings College
tflint@hastings.edu
- Post. 27 Boko Haram in the Context of Jihad and Transnational Terrorism**
A case study investigating the Islamic sect "Boko Haram" in Nigeria, West Africa, in the context of the rise in transnational Islamic jihad and terrorism and its relevance in U.S. foreign policy efforts.
Benjamin Scott Kevsage, Oakland University
kevscs1@oakland.edu
Byungwon Woo, Oakland University
byungwon.woo@gmail.com
- Post. 28 Effect of Social Media on Revolution**
This paper offers an answer to the question of why some nations rise in revolution while others do not. Specifically, I will examine whether the availability and prevalence of social media options affect the likelihood that a revolution will occur.
Ernst Amortert-Alberant, Brigham Young University, Hawaii
erwarden2@gmail.com
- Post. 29 East Asian Economic Reforms: How Did the International Reforms of China and Vietnam Differ?**
Differing reform techniques and focuses of China and Vietnam are analyzed to explain why two similar states using similar techniques developed significantly different, resulting in contrasting situations.
Laura VanHook, Morehead State University
levanhoo1@moreheadstate.edu
- Post. 30 Credibility vs. Accountability: The Effect of Publication on NGO Willingness to be Evaluated**
In this experiment, we used our Ugandan NGO network to evaluate whether the opportunity to have a publicized evaluation would increase South African NGO's willingness to undergo the same evaluation process.
Meghan Michelle Spencer, Brigham Young University
megan.spencer2@gmail.com
Daniel John Walker, Political Economy and Development Lab
danywalker101@gmail.com
Dale, Jerry Hopkins, East Texas Baptist University
jhopkins@etbu.edu
- Post. 31 The Special Court for Sierra Leone: Strategies and Challenges for Addressing Impunity**
This project contributes to studies examining issues surrounding respect for the rule of law in post-conflict societies by considering how future international criminal courts may improve their mandates to better engage host country citizens.
Charlotte Hudson, Wellesley College
chudson@wellesley.edu

- Post. 32** **Revolutions, Home, the Nation: How Does Winning the Peace Affect the Acceptability and Fundraising of Congressional Candidates?**
Earmark spending was a contentious issue in the 2010 election. Empirical analysis of recently available earmark data is implemented to examine the effects of earmarks on the electability and fundraising capabilities of incumbent members of Congress.
Tyler Petersen, *University of St. Thomas*
tpet026@stthomas.edu
- Post. 33** **Rhetorical Effects: How Protestant Evangelicals Shift to the Right Beyond a Role in the 2008 Election**
This poster session demonstrates how rhetorical strategies normalized, marginalized, and/or appropriated the traditional views of the white Protestant evangelical voter using the 2008 election and the economy as a backdrop.
Kelsey George, *Notre Dame College*
kgeorge09@students.ndc.edu
Rebecca Wildowski, *Notre Dame College*
rwildowski09@students.ndc.edu
- Post. 34** **The Role of Intertextuality and Intertextuality as it Relates to the Health Equity among Catholics**
This poster session examines the role theological beliefs play in framing public policy issues among Roman Catholics in the United States using psychological theories when meshed with theological beliefs.
Molly McIntyre, *Notre Dame College*
mmcintyre09@students.ndc.edu
- Post. 35** **Una Si Unión Temblan: Indigenous Peoples' Rights and Conflict in Latin America**
As part of the University of North Texas National Science Foundation Research Experience for Undergraduates program, this paper examines the effects of constitutional provisions on whether indigenous groups in Latin America engage in violence.
Odilla Coffin, *College of Brockport*
ocoffin@brockport.edu
- Post. 36** **Exception, Loss, and Rivalry Termination**
As part of the University of North Texas National Science Foundation Research Experience for Undergraduates program, this study tests whether severe conflicts in the initial phases of the rivalry result in shorter rivalry duration.
Craig Carpenter, *St. Mary's College of Maryland*
ccarpenter1@stmarys.edu
Msc., Steven P. Dobransky, *Kent State University*
sdobrans@kent.edu
- Post. 37** **Partisan Power Steering and the Legitimacy of Post-conflict Arrangements**
As part of the University of North Texas National Science Foundation Research Experience for Undergraduates program, this paper focuses on the effectiveness of various post conflict arrangements on political legitimacy.
Cameron Allford, *Zuoz Central University*
warthemedevolution@hotmail.com
- Post. 38** **Food Price Shocks and Political Unrest**
As part of the University of North Texas National Science Foundation Research Experience for Undergraduates program, this paper focuses on the food price shocks and political unrest in Africa.
Bobby Joe Trull, *East Central University*
bobjoet@gmail.com
- Post. 39** **International Mediation as a Rhetorical Situation: Connecting Context, Actors, and Strategy for Mediation Success**
As part of the University of North Texas National Science Foundation Research Experience for Undergraduates program, this study examines the relationship between international conflict situations, mediation strategies, and mediation success.
Lindsay Harroff, *Furman University*
lindsay.harroff@furman.edu
- Post. 40** **Educational and Civil Unrest**
As part of the University of North Texas National Science Foundation Research Experience for Undergraduates program, this paper focuses on educational access and civil unrest in Africa.
Ashley Smith, *Protestant New York City University*
asmith118@pnycu.edu
- Post. 41** **Exploitation, Escalation through Foreign Aid and Civil War Outcomes**
As part of the University of North Texas National Science Foundation Research Experience for Undergraduates program, this paper examines the effects of both types of foreign aid and civil war outcome to explain peace duration after a civil war ends.
Melinda Martloez, *St. Mary's University of Texas*
memartloez12@mail.stmarys.edu
- Post. 42** **The Effects of Tangible and Intangible Solutions on Conflict**
As part of the University of North Texas National Science Foundation Research Experience for Undergraduates program, this paper examines the effects of type of issue salience, tangible and intangible, on the likelihood of international conflict.
Emily Barrett, *University of Illinois, Urbana-Champaign*
ehzarrack88@gmail.com
Disc., Adam Joseph Ramsey, *New York University - Abu Dhabi*
adam.ramsey@nyu.edu
- Post. 43** **The Current Presidential Debate in Côte d'Ivoire: An Analysis of Intervention and Postcolonial Discourses**
This paper analyzes the Côte d'Ivoire presidential election debate in the winter of 2010-2011 by using intervention and postcolonial discourses. It discusses the role of the international and African community as interventionist actors.
Alyssa Weisig, *DePaul University*
aweisig5@gmail.com
- Post. 44** **Judicial Independence and Human Rights in Africa**
As part of the University of North Texas National Science Foundation Research Experience for Undergraduates program, this paper explores the impact that judicial independence on human rights performance in sub-Saharan Africa.
Leilala Longmiller, *Protestant New York City University*
leilala.llongmiller@gmail.com
- Post. 45** **Roma, Roma, Roma and Displaced**
Hegemonic discourses propel the persecution of Roma peoples in Europe and define them as bare life within a state of exception. This bare life safeguards the sovereignty of the state and its ability to determine the applicability of law.
Tania Laryssa Zaprawiak, *DePaul University*
tzaprawiak@gmail.com
- Post. 46** **Humanitarian Law and the War in Afghanistan: The Applicability of International Law to Modern Conflict**
This research analyzes why as the valuation of international law evolves, does the international community not witness a complementary digression in excessive force, as was the theoretical assumption motivating the creation of international doctrine.
Melissa Goodman, *University of Pennsylvania*
melgood@em.upenn.edu
- Post. 47** **Humanitarian Coordination and Response: International Partnerships in Face of Natural Disasters**
The cluster approach seeks to improve partnerships among the UN, governments, and NGOs in humanitarian coordination. This study, analyzing Haiti and Myanmar, aims to assess how to improve natural disaster response through better NGO engagement.
Jella Wong, *University of Pennsylvania*
jwong10@seas.upenn.edu
- Post. 48** **Drugs and Peace Duration**
As part of the University of North Texas National Science Foundation Research Experience for Undergraduates program, this paper explores the impact that the production and/or transit of drugs has on the durability of peace following civil war.

Mark Adams, *University of North Texas*
adameemrkt@yahoo.com

66-101 Roundtable: Strategies for Grant Funding

Room Spire Parlor on the 6th floor, Sat at 12:45 pm
This roundtable will focus on strategies for grant funding. The roundtable will feature participants who have received NSF grants, a representative from the APSA, and a program director at the NSF.

Chair Lee M. Polonsi-Staudinger, *Northern Arizona University*
lsp75@uaz.edu

Panelist Rebecca J. Hunsicker, *Northern Illinois University*
rhunsigg@niu.edu
Marko Leon Krosok, *Washington University, St. Louis*
mkrosok@wustl.edu
Erik S. Herron, *National Science Foundation/University of Kansas*
eherron@ku.edu
Michelle L. Dion, *McMaster University*
mdion@uwaterloo.ca

68-4 Gender and Sexuality

Room Millennium Parlor on the 6th floor, Sat at 12:45 pm
12:45 Chair Megan Osterbur, *Xavier University of Louisiana*
mosterbu@xula.edu

12:50 Selling Sex (and Justice) in Orleans Parish
This paper investigates an anomalous Louisiana statute which rendered some sex workers sex offenders. Through interviews with sex offenders and reformists, I analyze how "consent," "predation," and the LGBT rights paradigm mobilized repeal efforts.
Joseph J. Fischel, *Brown University*
joseph_fischel@brown.edu

1:05 He Will Be Working Late: A Short, How Understandable of Gender and Sexual Identity Influence Attitudes about Prison Rape
This paper explores the ways in which the interaction of dominant ideologies regarding gender and sexual identity shape public attitudes toward male-on-male prison rape between inmates.
Nicole Pankiewicz, *University of Virginia*
np442@virginia.edu

1:20 Exploring Policy Failure: The Exclusion of Gender Identity Inclusive Protections
Using the advocacy coalition framework to study state level LGBT rights policy-making, this paper explores the exclusion of gender identity inclusive protections from nondiscrimination and hate crimes bills in the American states.
Jami Kathleen Taylor, *University of Toledo*
jami.taylor@utoledo.edu
Daniel Lewis, *University of New Orleans*
dlewisl1@uno.edu

1:35 Socialist Feminism's Implications for Heterosexism in American Conservatism
This paper uses socialist feminist theory to demonstrate how American Capitalism breeds heterosexism in the American conservative voting block.
Joshua B. Thompson, *Ball State University*
joshua.thompson@bshoe.com

1:50 Dr. Susan Burgess, Ohio University
burgess@ohio.edu

2:10 Audience Discussion

Saturday, April 14 at 2:40 pm

1-6 **The Place of Work in Politics and Justice (Co-sponsored with Contemporary Political Theory, see 36-38)**

Room Wilson on the 3rd floor, Sat at 2:40 pm

2:40 Chair, Katie Gallagher, *Harvard University*
kgallagher@fas.harvard.edu

3:45 **Justice in the State vs. Justice in the Firm: Ownership, Ethics, Governance**

This paper aims to question the difference between the conception of democratic justice that most thinkers today believe should apply at the level of the state and the oligarchic logic that is generally ruling the capitalist firm.

Isabelle Ferreras, *FNRS (Belgian NSF)*

isabelle.ferreras@ucouvain.be

Hélène Emilie Lendemercq, *Yale University*

hlendemercq@gmail.com

3:09 **The Welfare State, Indivisibility, and Democracy**

This paper explores the implications of recent work on race, gender, labor and the state for longstanding debates about democracy and the state.

John Medezaris, *University of California, Riverside*

john.medezaris@ucr.edu

3:15 **Letting Men Labor, & Now Approaching Gender Equality and Household Labor**

Contrary to the conventional view, I argue that realizing equality of opportunity between the sexes does not require an equal division of household labor, but instead that each member of a household have a sufficient amount of leisure.

Jodie L. Rose, *Princeton University*

jrrose@princeton.edu

3:30 **The Right to Freedom of Occupational Choice**

The right in freedom of choice of occupation, though widely taken to be a requirement of social justice, has not been well understood. I develop a theory of this right, with novel implications for the evaluation of the justice of our institutions.

Laura Stanczyk, *Harvard University*

stanczyk@fas.harvard.edu

3:45 **Disc., Katie Gallagher, Harvard University**

kgallagher@fas.harvard.edu

Disc., Peter Lindqvist, Georgia State University

plindqv@gsp.edu

4:09 Audience Discussion

1-160 **Roundtable: George Anastasio, Reader and Thinker in his 85th year (Co-sponsored with Foundations of Political Theory: Pre- and Early Modern, see 13-160)**

Room Water Tower Plaza on the 6th floor, Sat at 2:40 pm

An homage to George Anastasio, a reader and thinker to whom no aspect of human thought is foreign. We celebrate his vibrant attempts to make sense of human thought by analyzing how the intelligent person learns from careful reading.

Chair, Michael P. Zackert, *University of Notre Dame*

zackert.1@nd.edu

Panelist George Anastasio, *Dominican University*

William Bradshaw, *St John's College*

william.bradshaw@sjc.edu

Charles E. Butterworth, *University of Maryland*

cebworth@umd.edu

Christopher A. Collins, *Dominican University*

farabi@dmu.edu

J. Harvey Lomax, *University of Memphis*

harthd@yahoo.com

2-12 **Welfare State Reform**

Room Grant Park Plaza on the 6th floor, Sat at 2:40 pm

Chair, Paolo Mattet, *Oxford University*

paolo.mattet@sa.ox.ac.uk

2:45 **Link Productivity, Means-testing and Support for the Welfare State: An Analysis of Public Attitudes across 17 Countries**

The paper examines the impact of universal and selective welfare state strategies on public support for the welfare state in seventeen countries across three policy areas: health care, pensions, and unemployment insurance.

Jason E. Jordan, *Drew University*

jjordan1@drew.edu

3:00 **The Welfare State, the Workfare State and the Workfare State: Democratic Equalization Strategies in Three States-led Vehicles of Capitalism**

The paper compares the implications of state-led strategies for generating employment through the vehicles of military-linked industries, government-owned corporations and government funded programs for women, children and the elderly.

Devia Joshi, *University of Denver*

devia.joshi@du.edu

3:15 **Are They Poor Are They Old? The Relevance of Old-age Income in the Politics of Welfare State Reform**

We hypothesize policy reforms to be conducted in processes dominated by electoral spectacle and institutional reforms to unfold as a battle between a wider range of political actors including also organized interests.

Michael Baggøsen Klitgaard, *University of Southern Denmark*

mbk@sum.edu.dk

Christine Elmehed-Prætorius, *University of Southern Denmark*

cel@sum.edu.dk

Meena Soontjens, *Vrije Universiteit Amsterdam*

m.e.soontjens@vu.nl

3:30 **When Welfare State Retrench: The Interaction Effect between Government Debt and Median Voter Preferences in Established Democracies, 1975-2004**

A series of regressions support is provided for the hypothesis that government debt leads to welfare state contraction, but only if the the median voter does not oppose welfare spending cuts.

Mathias Tromborg, *University of Missouri*

mtromb2@med.missouri.edu

3:45 **Disc., Michael Baggøsen Klitgaard, University of Southern Denmark**

mbk@sum.edu.dk

Disc., Paolo Mattet, *Oxford University*

paolo.mattet@sa.ox.ac.uk

4:05 Audience Discussion

3-4 **Methods of Movements: Diffusion and Allocation**

Room Salon 5 on the 1st floor, Sat at 2:40 pm

Chair, Michele M. Hoyman, *University of North Carolina*

hoymanm@unc.edu

2:45 **Network Position and Public Goods Provision in a Rural Laboratory: An Inference of Social Networks in a Public Goods Game**

The authors gather a social network of 5,000 residents in 30 townships in a rural Latin American country. In each town, the researchers randomly assigned citizens to play a Public Goods Game and find cooperation is influenced by network adjacency.

Ronny Alexander Hughes, *University of California, San Diego*

rhughes@ucsd.edu

Derek Stafford, *University of Michigan*

dstaff@umich.edu

3:00 **Global Hunger, Finding Voice: Food Insecurity and Democratic Politics in Mexico**

This study explores the effects of food insecurity on trust in national political figures and political participation at the local level. This

- study relies on data from LAPD's nationally representative survey from Mexico in 2008.
Matthew L. Layton, Vanderbilt University
 matthew.layton@vanderbilt.edu
Robert C. Tauscher, Vanderbilt University
 rcbest.g.tauscher@vanderbilt.edu
- 3:19 **The Political Economy of Community Well-being in First Nations Reservations: A Model of Governance and Natural Resource Endowment**
 The impacts of resource endowments and governance on community-level outcomes in a First Nations context are explained using a theoretical model followed by empirical analysis. Implications for reserve governance and community well-being are discussed.
Kat Sanka Thomson, Columbia University
 ks2110@columbia.edu
P. Johannes Ehlinger, Queen's University/First Nations Statistical Institute
 hannes.ehlinger@gmail.com
- 3:30 **Policy Diffusion in Public Procurement**
 This paper assesses emulation and equitation in the diffusion of norms and rules concerning the important but under researched field of public procurement.
Stephen Woolcock, London School of Economics
 s.b.woolcock@lse.ac.uk
- 3:45 **Disc., Michele M. Hoyman, University of North Carolina**
 hoyman@unc.edu
- 4:05 **Audience Discussion**
- 4:7 **Building Party Support: Populism and Religion in Developing Countries**
 Room
 2:40 Double 3 on the 7th floor, Sat at 2:40 pm
Chak, Ilan Nam, Colgate University
 inam@colgate.edu
- 2:45 **Populism and Its Effects on the Poor: A Comparative Analysis of Venezuela, the Philippines, and Thailand**
 Populism has emerged as a powerful political force in a number of developing countries in Latin America and Southeast Asia. Despite overwhelmingly negative perceptions of populism, this paper argues that some populist movements may benefit the poor.
Erk Marlene Kuhonta, McGill University
 erk.kuhonta@mcgill.ca
- 3:00 **Islamic Party Support in the Arab World**
 This paper explores the causes of popular support for political Islam and how they vary over time and space.
Tarek Masoud, Harvard University
 tarek_masoud@harvard.edu
Amrady A. Jamal, Princeton University
 ajamal@princeton.edu
- 3:15 **Religious Organization and Political Party Interaction in Sub-Saharan Africa**
 When and why do religious actors engage with political parties? The paper argues that religious organizations across Sub-Saharan Africa engage with political parties in ways that are strategically shaped by the political opportunity structure.
Hazel Beatty Reed, Northwestern University
 rreed1@northwestern.edu
- 3:30 **Elite Sorting and Party System Formation: Evidence Variation in Regional Party Success across India**
 Focusing on the behavior of political elites, this paper explains why regional party performance varies across India's states. Patterns of elite sorting into parties at independence explain contemporary variation in regional party success.
Adam Ziegfeld, Nyctis College, Oxford
 adam.ziegfeld@nyctisfield.nx.ac.uk
- 3:45 **Disc., Ilan Nam, Colgate University**
 inam@colgate.edu
- 4:05 **Audience Discussion**
- 4:15 **The Political Returns of Providing Public and Private Goods**
 Room
 2:40 Ashland on the 3rd floor, Sat at 2:40 pm
Chak, Luana Barberia, Fundação Getulio Vargas
 luana.barberia@fgv.br
- 2:45 **Clashes for the Poor? Voter Intermediary Strategies to Access Anti-poverty Benefits in India**
 What explains victories in poor voters' access to anti-poverty benefits? I posit that the agencies voters have to access benefits through intermediaries can be critical and consider the hypothesis that partisanship is a central constraint on options.
Mark Allan Schmeiser, Columbia University
 mas2115@columbia.edu
- 3:08 **Disc., Brian Min, University of Michigan**
 bmin@umich.edu
- Disc., Alistair Smith, New York University**
 alistair.smith@nyu.edu
- 3:29 **Audience Discussion**
- 5-1 **Elections, Democracy, and Civil War**
 Room
 2:40 Salon 7 on the 3rd floor, Sat at 2:40 pm
- 2:45 **Chak, Irfan Nooruddin, Ohio State University**
 noorudin.1@osu.edu
- Electors and Civil War**
 Cross-national study of the relationship between multiparty elections in non-democratic regimes and the incidence of civil war.
Jon Anshu Chelbab, University of Illinois, Urbana-Champaign
 chelbab@illinois.edu
Jude Hays, University of Pittsburgh
 jeh3@pitt.edu
Hareu Savan, University of Pittsburgh
 hrcu@pitt.edu
- 2:57 **War by Other Means: Elections and Political Development in Post-conflict Countries**
 This paper examines two related questions. First, why do post-conflict countries hold increasingly early elections. Second, what is the long-term impact of such elections on the development of an authoritative and legitimate state?
Thomas Edward Flores, George Mason University
 tflores@gmail.com
Irfan Nooruddin, Ohio State University
 noorudin.1@osu.edu
- 3:09 **The Art of the Possible: Endurable Conflict, Power Sharing, and the Emergence of Post-Civil War Democracy**
 Contrasting for selection effects, the paper examines the effects that power sharing has on the emergence of post-conflict democracy.
Caroline Ann Hartzel, Gettysburg College
 chartzel@gettysburg.edu
Matthew Hoddie, Tufts University
 mhoddie@tufts.edu
- 3:21 **Relicts for Political Exclusion: The Effect of Electoral Participation by Former Militant Groups on Civil Conflict Recidivism**
 A general view of post-conflict elections as a conflict resolution tool now exists. In contrast, this paper shows that certain elections, those in which former militant groups participate, increase peace duration post-conflict, and it explains why.
Ada Michele Metanock, Stanford University
 metanock@stanford.edu
- 3:33 **From Combatants to Candidates: Electoral Competition and The Legacy of Civil War**
 Why do countries emerging from conflict exhibit such variation in their elected competitiveness? This paper assesses the relationship

- between the balance of power at the end of conflict and subsequent electoral competition.
Jennifer G. Raymond, Georgetown University
 jgr78@georgetown.edu
- 3:45 **Disc., Thomas Edward Flores, George Mason University**
 tflores@gmail.com
- 4:05 **Disc., Caroline Ann Hartack, Gettysburg College**
 chartack@gettysburg.edu
- 4:05 **Audience Discussion**
- 5-13 **Dominant Party Regimes: Formation and Transformation**
Room Moscone 2 on the 7th floor, Sat at 2:40 pm
Chair, Kharrif Ali Templeman, University of Michigan
 kteman@umich.edu
- 2:45 **Explaining the Change from Multi-Party to Dominant Party Politics: The Case of Turkey**
 Studies focus on the downfall or persistence of dominant party systems but there is not much explanation on their inception. This study explores the causal mechanisms that lead to the emergence of dominant party systems through the case of Turkey.
Fatih Ayar Mesli, Anglo-American University
 fatih.ayar@aauni.edu
- 3:05 **The Relative Reform: Why Mexico's PRI Approved the 1996 Electoral Reform**
 I argue that the PRI approved the 1996 electoral reform in exchange for an increase in the power and autonomy of the state branches of the party, and the collection of the fiscal resources received by the state governments from the federation.
Sebastián Garrido de Sterna, University of California, Los Angeles
 sgarrid@ucla.edu
- 3:15 **Explaining the Development of Predominant Party Systems in Turkey: Ideology vs. the Economy**
 This paper consists of the empirical analysis of the role of ideology versus the voter evaluations of the government's handling of the economy in determining the party preferences in the 2011 national elections in this country.
Ertil M. Kalyoncuoglu, Sabanci University
 kalyoncu@sabanciuniv.edu
- 3:30 **Structural and Agency in the Formation of Imperial Germany's Antisocialist Law**
 Using an original dataset to examine the passage of the 1878 Antisocialist Law I show that a democratic Lib-Lab alliance was not a structural possibility in Imperial Germany but was made impossible by the strategic actions of a powerful government.
Henry Roderick Thomson, University of Minnesota
 thome225@umn.edu
- 3:45 **Disc., Kharrif Ali Templeman, University of Michigan**
 kharrif@umich.edu
- 4:05 **Audience Discussion**
- 6-16 **Institutional Politics in Africa (Co-sponsored with African Politics, see 11-11)**
Room Salon 1 on the 3rd floor, Sat at 2:40 pm
Chair, Wanlin Cho, Sungkyunkwan University
 chw2008@skku.edu
- 2:45 **Behind the Successful Men: The Successful Women? Female Incumbency Disadvantage in Africa**
 We examine the disparity in incumbency between male and female politicians in African local government. Using data from local government elections in 6 countries, we show that female politicians in local governments face an incumbency disadvantage.
- 2:57 **The Potential and Limits of Patronage in the Struggle for Presidential Elections in Africa**
 Drawing upon field work carried out in Malawi, Namibia, Uganda and Zambia, this paper explores the nature and role that patronage plays in shaping the outcomes of bids to remove presidential term limits in Africa.
Boniface Dulani, Michigan State University
 dulaniho@msu.edu
- 3:09 **Do Political Elites Respond to Institutional Environments with Strategic Sophistication?**
 We ran identical experiments on a group of political elites (elected officials in Zambia) and on more typical laboratory subjects (U.S. undergraduates). We show that the politicians are no more strategically sophisticated than are the students.
David Ewertzark, University of California, San Diego
 dewartzark@ucsd.edu
Brighto Ekeogoroma, University of California, San Diego
 bekeogor@ucsd.edu
- 3:11 **Do Leader Selection Rules Have an Impact in Community Associations? Evidence from Uganda**
 Taking advantage of an exogenous variation in the rules for selecting leaders of Ugandan farmer associations, the paper tests the relative effectiveness of direct elections and appointments in addressing adverse selection and moral hazard problems.
Guy Grossman, Princeton University
 ggrossm@princeton.edu
- 3:13 **Executive Turnovers in Africa in the Post-transition Era**
 This paper examines the determinants of the alternations of executive power that have occurred between 1989-2008 in 47 sub-Saharan African countries.
Michelle T. Kuenzi, University of Nevada, Las Vegas
 michelle.kuenzi@unlv.edu
David F. Danner, University of Nevada, Las Vegas
 david.danner@unlv.edu
- 3:45 **Disc., Josephine Andrews, University of California, Davis**
 jandrews@ucdavis.edu
- 4:05 **Audience Discussion**
- 7-13 **Looking to Europe: Comparative Attitudes on the EU**
Room Congress on the 1st floor, Sat at 2:40 pm
Chair, Sara Binzer Hobolt, University of Oxford
 sara.hobolt@politics.ox.ac.uk
- 2:40 **Habit or Bubble? Do Multilingual Abilities Make Europeans Feel More European?**
 Using a variety of matching techniques, this paper empirically explores the relationship between language ability and European identity.
Matthew Allen Spitzer, University of Illinois, Urbana-Champaign
 msp55@illinois.edu
- 2:45 **Corruption, Economic Crisis, and Support for EU Integration in Albania**
 This paper assesses the impact of economic and crime threats on EU integration. The results of a national experiment implemented in Albania support the proposition that threats can cause a decrease in support for EU integration among the mass public.
Eva Miazal, Clarendon Graduate University
 eva.miazal@gmail.com
- 3:25 **Disc., Sara Binzer Hobolt, University of Oxford**
 sara.hobolt@politics.ox.ac.uk
- 3:45 **Audience Discussion**

- 4-15 **Regulating Minorities in a Multi-Ethnic Europe** 3:35
Room Sandburg 3 on the 7th floor, Sat at 2:40 pm
Chair Lowell W. Culver, *Retired*
 yarc66@aol.com
- 2:45 **Religious Minorities, Recognition Regimes, and Institutional Change in Europe**
 Many countries maintain a multi-tiered system of recognizing religions. I explore changes in the recognition of religious groups through changes in the coalitions supporting particular recognition regimes and changes in the meaning of recognition.
 Claus Hofmann, *Shodor Island College*
 chofmann@eric.edu
- 2:57 **EU Efforts to Integrate Roma in Member States: An Ethnographic and Policy Study**
 Roma is the largest ethnic minority in the EU; yet, marginalization of this group persists. This study examines efforts to integrate Roma in EU countries, recent anti-Roma developments, and steps taken by the EU to require Roma integration strategies.
 Gillis Ionen, *University of Arkansas, Fayetteville*
 gionen@uark.edu
- 3:09 **Roma's Dilemma: Politics of Social Segregation in the European Union**
 This paper questions the extent to which EU social integration and border patrol initiatives have, perversely, contributed to the increased ostracization and segregation of ethnic minorities and migrants.
 Martina Kasari, *New School for Social Research*
 martin.kasari@gmail.com
- 3:23 **Democratic Accountability Mechanisms on Rights of Irregular Immigrants in Greece, Spain and Turkey**
 The paper analyzes the role of democratic accountability mechanisms, civil society activists and judicial review, in protecting the rights of irregular immigrants.
 Naeli Soares, *Bilkent University*
 soares@bilkent.edu.tr
- 3:33 **Transnational Politics and Political Integration of Turkish Immigrant Groups in Germany and France**
 This paper examines whether and how transnational political engagements of Turkish migrant groups living in Germany and France facilitate or slow down their political incorporation in their countries of settlement.
 Evren Yildiz, *Bogazici University*
 yildiz@deni.bogazici.edu.tr
- 3:45 **Disc., Diana Bray, University of Michigan**
 jpbay@umich.edu
Disc., Lowell W. Culver, Retired
 yarc66@aol.com
- 4:05 **Audience Discussion**
- 9-15 **Institutional and Policy Performance in Latin America**
Room Clark 9 on the 7th floor, Sat at 2:40 pm
Chair Michele L. Dian, *McGowan University*
 dianm@mcgowan.ca
- 2:45 **Did Plan Colombia Work? State vs. Femicide Discourse on Colombia's Multi-Billion Dollar AID Package**
 This study analyzes the politics surrounding the drafting and implementation of Plan Colombia, with an emphasis on funding flows and projected goals. It then assesses the results of the Plan from a state perspective and from a feminist perspective.
 Elizabeth Anne Kerjes, *Florida International University*
 ekerjes@gmail.com
- 3:00 **What's in a Name? Homosexuality and Quality of Life in Latin America, 1998-2010**
 Using multiple measures for democracy, I explore the causal linkages between democracy and quality of life measures for Latin America, 1990-2010.
 Erikka Morona, *Creighton University*
 erikamorona@creighton.edu
- 3:35 **Women's Rights without Remedies: Indefinite Bar and Indefinite Marriage Laws in Latin America**
 This analysis of Latin American domestic violence laws demonstrates that variation in implementation rarely maps onto variation in the structure of the law, but in the strength of alliances between state and non-state actors that implement them.
 Stacey Bryndale Walsh, *University of Notre Dame*
 sbryndawalsh@gmail.com
- 3:30 **Gender and Good Government: The Relevance of the Gender Empowerment**
 Mexican states with a high number of women elected display comparatively low levels of corruption. We explore interactions with factors like the strength of civil society and the level of government transparency in the state.
 Lena Wangnerud, *University of Gothenburg*
 lena.wangnerud@pol.gu.se
 Marcia Grimes, *University of Gothenburg*
 marcia.grimes@pol.gu.se
- 3:45 **Disc., Jennifer S. Holmes, University of Texas, Dallas**
 jholmes@utdallas.edu
- 4:05 **Audience Discussion**
- 10-14 **Political Trust and Legitimacy in Authoritarian Regimes**
Room Sandburg 2 on the 7th floor, Sat at 2:40 pm
Chair Pierre F. Landry, *University of Pittsburgh*
 pierre.landry@gmail.com
- 2:45 **Resources and Political Liberalization: A Study on Inequality, Socioeconomic Resources and Political Beliefs in Urban China**
 This study is interested in the impact of socioeconomic resources on political attitudes in non-democracies. Specifically, it examines the change of socioeconomic resources and how it affects the change of citizens' political attitude in urban China.
 Diliang Lou, *Rutgers University*
 dilou@rutger.edu
- 2:57 **The Impact of County-level Factors on Popular Trust in Central Leaders**
 Drawing on the 2008 China Survey and additional county-level data, this paper explores how county-level factors affect local residents' confidence about central leaders.
 Shupeng LV, *Chinese University of Hong Kong*
 shupensho@CUHK.com
- 3:09 **The Impact of Economic Development on Political Development in Authoritarian States: A Study of Interest in Politics in Chinese Provinces**
 This study attempts to place China in the mainstream political development literature by answering the question of how does economic development impact interest in politics across social class in modern authoritarian states.
 David A. Owen, *Southern Illinois University, Carbondale*
 d Owen@siu.edu
- 3:21 **Public Policy and the Government Legitimacy in the People's Republic of China: Analyzing the Relation between Chinese Shift in Social Policies and Individual Perception of Government Intervention**
 Using the 2002 and 2008 waves of the Asian Barometer, we analyze public opinion before and after the shift in government policies of the Hu Jintao/Wen Jiabao administration towards increasing well-being on the Chinese new countryside.
 Tim Reesman, *Katholieke Universiteit Leuven*
 Tim.Reesman@kuleuven.be
 Matthias Stepan, *Wrije Universiteit Amsterdam*
 m.stepan@vu.nl
- 3:33 **Emerging Norms of Political Disagreement in China: Elite and Public Opinions of the Public Hearing Meeting**
 Content and discourse analysis conducted to analyze elite and public opinions regarding Public Hearing Meeting in China. The emerging norms of political disagreement are shaped by authoritarian culture and transformed by new democratic ideas.

- 3:45 **Shenguo Nong Zhong, California Polytechnic State University**
nzhong@calpoly.edu
- 3:45 **Disc., Jing Chen, Princeton University**
jingchen@princeton.edu
- 4:05 **Audience Discussion**
- 12-10 **Political Protest and Violence in the Arab Spring**
Room
Medinah Park on the 6th floor, Sat at 2:40 pm
- 1:40 **Chair, Maria Staboly, University of Houston**
mstaboly@uh.edu
- 3:45 **Street, Square, Square, and Soccer Field: Comparative Protest Spaces in Asia and the Middle East**
Non-violent revolts in the Philippines, Thailand, Indonesia, Egypt, Tunisia, Bahrain and Yemen, have changed the political landscape in emerging nations. Public spaces are transformed from constrained physical landscapes into venues of people power.
James M. Dorsey, *S. Rajaratnam School of International Studies*
jmdorsey@questia.com
Teresita M. Cruz-Del Rosario, *National University of Singapore*
tdrosario@gmail.com
- 3:40 **Exploring Political Activism in Yemen before and during the Yemeni Spring**
This paper will focus on the evolution of political activism in Yemen before and during the Yemeni Spring, and the nation's prospects for sustaining a smooth democratic transition.
Gerald Garlin, *Grand Valley State University*
garlinalg@grandvalley.edu
- 3:15 **Security Arrangements in the Arab Spring: A Comparative Analysis of Tunisia and Egypt**
By examining Tunisia and Egypt during the Arab Spring uprising this paper demonstrates that the institutional structure of security apparatuses are vital in understanding the transitional paths that take place during regime change.
Timothy A. Hawn, *Loyola University, Chicago*
thawn@lu.edu
- 3:30 **Democracy or Democratization of Violence? The Arab Spring and the Rise of Non-state Armed Actors**
The paper examines the political role of thugs as agents of violence during the events of the Arab Spring. The paper investigates the relationship between these non-state armed actors and authoritarian regimes in some Arab states.
Dina F. Rasheed, *University of Chicago*
drasheed@uchicago.edu
- 3:45 **Disc., Leah Michelle Graham, University of North Alabama**
lgraham1@una.edu
- 4:05 **Audience Discussion**
- 13-13 **Post-Soviet Hybrid Regimes**
Room
Marshall on the 3rd floor, Sat at 2:40 pm
- 2:40 **Chair, Eric McGlinchey, George Mason University**
emcglinc@gmu.edu
- 2:45 **Political Dynamics in Central Asia: An Application of Structural Analytic Techniques**
This paper explores the use of structural analytic techniques in analyzing political dynamics, instability, and corruption in Central Asia.
Mary C. Boardman, *George Mason University*
mary.boardman@gmail.com
Kimberly L. Thachuk, *George Mason University*
kthachuk@gso.gmu.edu
- 2:57 **Evilness of the Abused: Humor as a Mobilizing Tool in Hybrid Regimes**
Humor can be a valuable tool for popular mobilization in semi-authoritarian regimes. By comparing the use of humor by selected protest groups in Russia, this paper shows the effectiveness of humor that captures the absurdity of lived experience.
Eileen P. Carraghan, *Saint Louis University*
carragpe@slu.edu
- 3:09 **Support for Democracy and Autocracy in Russia and the CIS, 1992-2000**
The paper analyzes support for democracy and autocracy in Russia, Ukraine, Belarus, Moldova, Georgia, Armenia, Azerbaijan, Kazakhstan and Kyrgyzstan.
Christian Wilhelm Haerpfer, *University of Aberdeen*
c.w.haerpfer@abdn.ac.uk
- 3:21 **Richard Anderson's Discursive Theory of Democratization: Extensions for Different Political Times**
The study applies Richard Anderson's discursive theory of democratization to contemporary Russia and proposes an extension to it as a account for the rise of semi-authoritarian regimes.
Natalia Korolyova, *University of North Texas, Dallas*
Natalia.Korolyova@unt.edu
- 3:33 **Ukraine's Regime Stability in Comparative Perspective**
Stability of Ukraine's regime is assessed in comparison to three other hybrid regimes in the region: Russia, Belarus and Georgia.
Yuriy Mutalyevsky, *Keanan Institute*
yuriym2003@yahoo.com
- 3:45 **Disc., Mark A. Cichock, University of Texas, Arlington**
cichock@uta.edu
- Disc., Eric McGlinchey, *George Mason University*
emcglinc@gmu.edu
- 4:05 **Audience Discussion**
- 14-13 **The Causes and Consequences of Global Economic Integration**
Room
Monroe 3 on the 7th floor, Sat at 2:40 pm
- 2:40 **Chair, Cráitón Boix, Michigan State University**
boixcraim@msu.edu
- 2:45 **Models of Economic Liberalization and Government Size in the Developing World**
This paper investigates the relationship between economic liberalization and the size of government in developing countries. Predictions of the theory are tested using a TSCS dataset of 120 developing countries between 1965-2009.
Santiago Lopez Cariboni, *University of Essex*
slp2002@essex.ac.uk
- 3:00 **Globalization and the Change of Electoral Rules**
We use a micro-model of the distributional consequences of globalization processes and their electoral implications to assess the impact of economic integration on the probability and direction of electoral system change.
Christian W. Martik, *University of Kiel*
martikchw@gmail.com
Nils D. Steiner, *Johannes Gutenberg University, Mainz*
steiner@politik.uni-mainz.de
- 3:15 **Constitution Size and Trade Policy Vote in Latin American Countries**
In this article we attempt to test a widely accepted assumption in the International Political Economy (IPE) literature that infers that constituency size is a strong predictor of legislators' preferences in trade policy vote.
Flavio Leao Pinheiro, *University of São Paulo*
pinheiro.fl@gmail.com
Umberto Guareter Mignozzetti, *University of São Paulo*
umberto.mig@gmail.com
- 3:30 **Electoral Rules and Tariffs in the Age of Globalization: An Alternative Protectionist Bias in Proportional Representation Systems**
This paper shows that while countries using the electoral system of single-member district have higher tariffs, countries using proportional representation as their electoral rules have more complicated tariff schedules due to more lobbies.
Wei-Chin Wu, *Michigan State University*
chpwu@spohamail.com

- 2:48 **Disc., Cristian Bodea, Michigan State University**
bodocana@msu.edu
- 4:08 **Audience Discussion**
- 15-18 **Bilateral Investment Treaties and FDI**
Room LaSalle 3 on the 7th floor, Sat at 2:40 pm
2:40 **Chair, Chloé Pecharnat, University of Texas, Dallas**
c1nr.pecharnat@utdallas.edu
- 2:48 **Canals, Aungmye, *Revision: Direct Investments and the Use of Economic Sanctions***
This article examines the varieties of FDI on the use of economic sanctions. In particular, it focuses on the entry modes of FDI and argues that FDI that creates wholly-owned subsidiaries have a negative impact on the use of economic sanctions.
Doog-Han Kim, Korea University
dhkim73@korea.ac.kr
- 3:00 **Who Implements Treaties and Who Compensates for Violations? Why Politically Decentralized Countries are Less Likely to Sign Bilateral Investment Treaties**
National governments in decentralized countries should be less likely than those in centralized countries to sign BITs, because regional governments do not bear responsibility for treaty violations and thus have incentives to commit violations.
Younghae Lee, University of Rochester
younghae_lee@rochester.edu
- 3:15 **Regulating Foreign Investment: A Study of the Properties of Bilateral Investment Treaties**
We develop a model of Bilateral Investment Treaty (BIT) signing as a network formation game. Our model and findings help explain the contradictory results in the empirical literature on the effects of BITs on FDI flows.
Pablo Martín Platas, Columbia University
pp2162@columbia.edu
Santiago Miguel Platas, West Virginia University
smp101@mail.wvu.edu
Néstor Sider-Mores, Columbia University
ns1c@gsb.columbia.edu
- 3:36 **When the States Don't Consider Rationality and Bilateral Investment Treaties**
The paper shows that developing countries often ignored the risks of bilateral investment treaties (BITs) until they themselves became subject to an investment treaty claim.
Laura Poitren, London School of Economics
l.a.poitren@lse.ac.uk
Emma Aisbett, Australian National University
emma.aisbett@anu.edu.au
- 3:48 **Disc., Mark S. Manger, London School of Economics**
m.s.manger@lse.ac.uk
- 4:08 **Audience Discussion**
- 17-14 **Cooperation, Design and Termination (Co-sponsored with International Cooperation and Organization, see 20-14)**
Room Salons 4 on the 3rd floor, Sat at 2:40 pm
1:40 **Chair, Zachary Selden, University of Florida**
zselden@ufl.edu
- 2:45 **An Allied State's Deterrence and its Impact on Alliance Cohesion**
After an alliance has been formed, what conditions determine if the degree of cohesion among alliance members is high or low? I argue in this paper that an allied state's time-horizon (i.e.) determines the level of alliance cohesion.
Doyoung Lee, Korea University
digerpark23@gmail.com
- 3:00 **Hegemonic "Instability" Theory and International Security Regime: U.S.-India Civil Nuclear Agreement of 2008**
The hegemonic power structure in international politics is a significant factor to consider in explaining the weakening of the
- 3:15 **Capitulation Shifts, State Legitimacy Changes, and Alliance Dissolutions**
To further explore initial evidence from the past empirical works, the paper tests the effects of relative change in capabilities and state leadership change on alliance dissolutions of the individual state level around the world from 1945-2007.
Aki Nakai, Boston University
anakai@bu.edu
- 3:30 **Why Alliances End**
We investigate the implications for alliance dissolution from two prominent theories of alliance behavior, capability aggregation and the Morrow (1993) theory of asymmetric benefits.
Alexander Steven Van Hagen-Janssen, University of Michigan
evh@umich.edu
Paul Post, Rutgers University
postpd@umich.edu
James D. Morrow, University of Michigan
jdmorrow@umich.edu
- 3:45 **Disc., Zachary Selden, University of Florida**
zselden@ufl.edu
- 4:05 **Audience Discussion**
- 18-14 **Insurgency and Afghanistan (Co-sponsored with Politics of the Middle East, see 12-14)**
Room LaSalle 2 on the 7th floor, Sat at 2:40 pm
1:40 **Chair, Timothy A. Carter, Wayne State University**
tcarter@wayne.edu
- 2:45 **Inter-agency Conflict, Insurgency, and Policy Choice: Contrasting American Experiences in Vietnam and Afghanistan**
I compare the American counter-insurgency practices in Vietnam and Afghanistan to demonstrate how intra-executive politics and administrative feasibility concerns impact American policy-makers' ability for policy choice and reforms.
Nikolas Barrow, United States Naval Academy
bnikolas@usna.edu
- 2:57 **Understanding the Idiosyncrasy of Conflict: Political Events and Violence in Wartime**
We examine the relationships between political events, such as elections, and violence within the wars in Iraq and Afghanistan. We find that these events significantly affect levels of violence, particularly in most electorally contested areas.
Timothy A. Carter, Wayne State University
tcarter@wayne.edu
Chazal Nadl, Wayne State University
chazalnadl@wayne.edu
- 3:09 **State Building in the Shadow of Insurgency: Determinants of Crime Reporting in Unwarred States**
We link Afghan surveys of individuals' attitudes toward police and willingness to report crime with geocoded data on civilian casualties and insurgent violence to test a model of the determinants of effective policing in the shadow of insurgency.
Luke Condra, University of Pittsburgh
lcondra@pitt.edu
Rudra K. Iyengar, London School of Economics
R.Iyengar1@lse.ac.uk
- 3:21 **The Empirical Determinants of Counter-wide Deadly Insurgent Attacks: Evidence from Afghanistan**
We ask: What are the empirical determinants of counter-wide deadly insurgent attacks against all USAF and American personnel in Afghanistan? This paper uses an expanded dataset based upon initial research by Timothy Carter (2011).

- 3:33 **Elections as Counterinsurgency Strategy: The Case of Afghanistan**
Can the use of elections be an effective counter-insurgency strategy? In this study the effect of elections on insurgent attacks will be analyzed at the sub-state level for the 2004, 2005, 2009, and 2010 elections in Afghanistan.
Alana Querre, *West Virginia University*
aquerre@gmail.com
- 3:45 **Discussion, T&A**
- 4:05 **Audience Discussion**
- 19-6 **Foreign Policy in Egypt**
Room 2:40 **Chair, Jakob Skjold Sagt, University of Southern Denmark**
jsa@sun.dk
- 2:45 **Opposition Criticism in the House of Commons and British Success in Foreign Policy Cases, 1918-2007**
This research demonstrates that Great Britain is more likely to suffer setbacks and defeats in international crises when MPs from the leading opposition party criticize the government's handling of those crises in the House of Commons.
Daniels Michael Foster, *Virginia Military Institute*
Insterdm@vmi.edu
- 3:00 **From Brown to Blair: British International Policy from Heroes to Caution**
This paper focuses on the foreign and international policy which has been pursued by Gordon Brown and David Cameron. It considers if there has been any continuity between these two governments, and the impact of Blair's International Doctrine.
Victoria Honeyman, *University of Leeds*
V.C.Honeyman@leeds.ac.uk
- 3:15 **Involvement or Indifference? Comparative Responses to the 2008 Financial Crisis in EU Member States**
A comparative foreign policy analysis of how EU member states approached and responded to the 2008 financial crisis, whether they sought international coordination or preferred to "go it alone".
Patrick D. Howell, *University of Georgia*
pdhowell@uga.edu
- 3:30 **Unsettling Coalitions: Extreme Foreign Policy by Coalition Governments in Europe between 1998 and 2008**
This paper looks at the extremity of foreign policy behavior by parliamentary coalition governments based on their size and ideological congruence by utilizing an original dataset of European foreign policy events between 1998-2008.
Sibel Ökrey, *Syracuse University*
sibelok@uswell.syr.edu
- 3:45 **Discussion, Jakob Skjold Sagt, University of Southern Denmark**
jsa@sun.dk
- 4:05 **Audience Discussion**
- 21-8 **Ethnonationalism After Modernity**
Room 2:40 **Chair, Brian D. Shoup, Mississippi State University**
bds223@msstate.edu
- 2:45 **Disorderly Power: Ministers' Use of Framing Phenomenon of Minorities of Diaspora**
To make sense of the recent trend of states creating "minorities of diaspora," this paper looks at their ability to flood the discursive field with a framing of state-diaspora relations that serves state interests.
Kristin Cavonius, *University of Toronto*
kristin.cavonius@gmail.com
- 3:00 **Testing the Global Diffusion of National Identity: An Approach from Political Sociology**
Existing work on the global diffusion of the nation-state needs to be augmented by an effort to trace the diffusion of national identity, which is analytically distinct. Special attention is given to several theoretical and empirical difficulties.
Jan Eastwood, *Washington and Lee University*
eastwoodj@wlu.edu
- 3:15 **FBI Surveillance of "King Tiger," Land Recovery Movement Leader**
Devotion with analysis of the FBI surveillance of Reies Lopez Tijerina, aka King Tiger, of New Mexico during his leadership of the land recovery movement in the United States.
Jose Angel Gutierrez, *University of Texas, Arlington*
JGutierrez@uta.edu
- 3:30 **Identity and the Absurd: National and Ethnic Identities from an Existentialist Perspective**
In this paper, we look at national and ethnic identities through the Existentialist concept of "Absurd." We pose identities as absurd creations of human beings that have no pre-determined sense and are meant to be questioned.
Arnel Yvor, *University of Illinois, Chicago*
arnel.yvor@halmail.ir
- 3:45 **Discussion, Brian D. Shoup, Mississippi State University**
bds223@msstate.edu
- 4:05 **Audience Discussion**
- 21-9 **Rethinking the Study of Campaigns and Campaign Effects**
Room 2:40 **Chair, Matthew L. Stephenson, Indiana State University**
mstephen@indstate.edu
- 2:45 **A New Dataset for the Study of Presidential Campaign Advertisements: Initial Evidence and Suggested Directions for Research**
We debut a new, publicly available dataset for the study of presidential campaign advertisements, and examine several new, but largely understudied elements of ads that have changed over time.
Dana Griffin, *University of Nebraska, Lincoln*
dgriffin3@unl.edu
Marty Nader, *University of Nebraska, Lincoln*
marty.nader@gmail.com
Danae Fisher, *University of Nebraska, Lincoln*
dfisher2@unl.edu
Jesse Gbl, *University of Nebraska, Lincoln*
jgbl10@gmail.com
- 2:55 **Belong to the General Center: The Placement and Effects of Campaign Field Offices**
We study the strategic allocation of campaign resources by examining where campaigns place field offices and what effect they have on election outcomes.
Matthew S. Lovendusky, *University of Pennsylvania*
mlveev@sas.upenn.edu
Joshua Y. Darr, *University of Pennsylvania*
jdarr@sas.upenn.edu
- 3:00 **Disorderly Power: Can States, Australia and Canada of the Methods Used to Measure Exposure to and Campaign Effects from Candidate Television, Cable, and Radio Ads**
The methods used to measure exposure to candidate ads and gauge campaign effects have evolved rapidly. Understanding the complexity of the tools on which these new methods rest is critical to guaranteeing that results are unbiased and accurate.
Matthew C. MacWilliams, *University of Massachusetts*
macm11@sisplyhel.com

3:23 **The President and Park Bureaus: Public Spending across the States**
 This paper addresses the theory that presidents will target spending across the states to improve their chances of carrying swing states. It does this by analyzing discretionary grants and by creating a unique measure of how swing a state is.
 Marcos Manchaca, *University of California, Los Angeles*
 manchaca@ucla.edu

3:33 **The Macro-politics of Happiness: Do Political Campaigns and Elections Affect American Life Satisfaction and Emotional Well-Being?**
 Using survey data on individual life satisfaction and emotional well-being matched with political data on campaigns and elections, this study explores whether and how the large-scale processes and results of American politics affect happiness.
 Herschel Selb Neebke, *Princeton University*
 hselb@princeton.edu

3:49 **Disc., John G. Geer, Vanderbilt University**
 john.g.geer@vanderbilt.edu
Disc., Andrew E. Smith, University of New Hampshire
 andrew.smith@unh.edu

4:05 **Audience Discussion**

23-17 **Candidates, Campaigns, and Political Participation**
 Room Salon 9 on the 3rd floor, Sat at 2:40 pm
 Chair, Craig Frizzell, *University of Wisconsin, Parkside*
 frizzell@uwsp.edu

2:40 **Chair, Keith Smith, University of the Pacific**
 ksmith4@upacific.edu

2:45 **Does Increased Turnout Effect Ballot Roll-off? A District-Level Analysis**
 This study measures voter roll-off between the votes cast for President and the House of Representatives to find if increased turnout causes a disproportionately larger case of "voter fatigue" or voter roll-off among those casting ballots.
 John C. Davis, *University of Missouri, Columbia*
 jdavis@mail.missouri.edu

2:57 **The Downsian Paradox, Electoral Classiness, Voter Participation, and the Rationality of Irrational Decisions**
 The Downs paradox suggests an individual should not vote in an election yet many do. Empirical data often support the aggregate relationship between electoral classiness and voter turnout but individual-level relationships should be specified.
 James W. Underby, *University of Missouri*
 underby@missouri.edu

3:09 **The Impact of Candidate Diversity on Political Engagement in Changing Campaign Conditions**
 We examine the 2008 presidential campaign to analyze how candidate traits affect political behaviour and how these effects vary from primaries to general election depending on which stage of the election voters are in a background state.
 Jeffrey A. Karp, *University of Exeter*
 j.karp@exeter.ac.uk
 Maejje Lakshmi, *University of Exeter*
 ml220@exeter.ac.uk

3:31 **Are Strict Pub. Republicans Full of Hat?**
 We present results from two surveys comparing attitudes at the 2011 Iowa Straw Poll to Republicans in Iowa who did not attend the Straw Poll. Straw Poll attendees, as expected, are more religious, but also hold more favorable views about government.
 Christopher W. Lutzmer, *University of Northern Iowa*
 christopher.lutzmer@uni.edu
 Donna R. Hoffman, *University of Northern Iowa*
 donna.hoffman@uni.edu

3:33 **Group Politics and Voting: Explaining Turnout in Presidential Elections**
 Drawing from the intergroup competition framework, realistic group conflict theory, and social identity theory, we argue that Americans voted in part due to a sense of group position.
 Marilee Mangum, *Texas Southern University*
 mmangum@tsu.edu
 Christopher N. Lawrence, *Virginia Tech University*
 cnlawres@vt.edu

3:45 **Disc., Craig Frizzell, University of Wisconsin, Parkside**
 frizzell@uwsp.edu

Disc., Keith Smith, *University of the Pacific*
 ksmith4@upacific.edu

4:05 **Audience Discussion**

24-11 **Leaving Legislatures: The Decision to Retire or Run for Higher Office**

Room Deacon 2 on the 7th floor, Sat at 2:40 pm
 Chair, Matthew F. Elbert, *Metropolitan State University*
 mfebert@metrostate.edu

2:45 **Historical and Modern Among City Council Members: Evidence from a Survey of California Local Elected Officials**
 This paper considers the personal, political and financial factors that are associated with electoral ambition to run for higher office among local elected officials using data from a survey of city council members in California.
 Jennifer M. Connolly, *University of Southern California*
 jennifer.connolly@usc.edu

3:05 **The Impact of Rules Reform on Congressional Retirement**
 This paper examines the impact of legislative reorganizations, party rules, and campaign laws on the decision to retire from Congress using data on the retirement decision of each Representative and Senator from the 79th-116th Congress, 1945-2010.
 Sean E. Evans, *Union University*
 seevans@iu.edu
 John W. Swartz, *Governors State University*
 jswartz@gsu.edu

3:25 **Correcting the Urban Advantage: Progressive Ambition as an Unintended Consequence of One Person, One Vote**
 Prior to the decision in Webber, we argue that urban and at-large representatives were more likely than rural members to run for the Senate. The advent of one person, one vote corrected the advantage which encouraged these candidates' emergence.
 Emily O. Whitley, *University of Georgia*
 nrcham@gmail.com
 Jack D. Collins, *University of Georgia*
 jcollens@uga.edu

3:45 **Disc., Murat Altoglu, Florida International University**
 maltd101@fiu.edu

4:05 **Audience Discussion**

25-21 **Elections and Voting in Latin America (Co-sponsored with Latin American and Caribbean Politics, see 9-22)**

Room Burnham 1 on the 7th floor, Sat at 2:40 pm
 Chair, Sergio C. Waks, *University of Nebraska-Lincoln*
 swaks@unl.edu

2:45 **Individual and Structural Determinants of the Vote for Quisler Candidates in Latin America**

This paper examines the vote for outsiders in Latin America by looking at the voters' individual motivations and the structural conditions that facilitate the rise of these candidates.
 Ignacio De Ferrari, *London School of Economics*
 i.de.ferrari@lse.ac.uk
 Miguel Carreras, *University of Pittsburgh*
 carreras_miguel@hotmail.com
 Kenneth Banker, *London School of Economics*
 k.a.banker@lse.ac.uk

- 3:00 **Cultural Cold Wars: Voters, Parties and Issues in Mexican Politics**
The absence of issues in Mexican politics does not mean individuals do not have passions on topics. I highlight which issues matter most to individuals, what are the main partisan differences across them, and which ones determine partisanship.
Luis M. Estrada, *SPIN Taller de Comunicación Política*
luzmestrada@gmail.com
- 3:15 **Economic Inequality and Electoral Volatility: Evidence from Latin America, 1996-2005**
This paper analyzes the correlation between inequality and electoral volatility. The analysis is conducted on congressional elections and presidential elections in Latin America during 1990-2005.
Kangwook Han, *Korea University*
kangwook@gmail.com
- 3:20 **Electoral Responses to Corruption in Chile**
We test whether accusations in the press and official denunciations of corruption against elected officials in Chile impact incumbents' decisions whether to seek re-election, and how they impinge on electoral support for those who do so anyway.
John B. Lundregan, *Princeton University*
jbl@princeton.edu
- 3:45 **Disc.**, Luis M. Estrada, *SPIN Taller de Comunicación Política*
luzmestrada@gmail.com
Disc., Rodolfo Sarriá, *CIDE (Centro de Investigación y Docencia Económicas)*
rodolfo.sarria@cide.edu
- 4:05 **Audience Discussion**
- 26-12 **Dimensions of Political Representation in the U.S.**
Indiana on the 3rd floor, Sat at 2:40 pm
2:40 **Chair**, Jeffrey Kraus, *Wagner College*
jkraus@wagner.edu
- 2:45 **Examining Women's Perceptions: Do Competitive Elections Shape Attitudes on Congress?**
This study examines the effect of competitive elections on citizens' approval, trust, and evaluations of the effectiveness of Congress.
Heather Kristee Evans, *San Houston State University*
hke002@shsu.edu
- 2:57 **The Political Payday: Economic Representation and the Regulation of Payday Lending in Texas Electoral Districts**
The study focuses on the economic representation that legislators provide their low-income constituents. The study examines voting records of state legislators on payday lending regulation and considers the factors driving their decisions.
Jonathan J. Fuentes, *University of Michigan*
jfuentes@umich.edu
Amabelle Rowe Tibbetts, *University of Michigan*
amrtib@umich.edu
- 3:09 **Online Responsiveness: Legislative Websites and the Resonance of Political Representation**
I develop a theory of legislators' priorities over four dimensions of representation—policy, service, allocation, and descriptive—and test it with a new data set coded from the text and image content of 2,000 state legislators' websites in 2010-2011.
Jeffrey Joseph Harden, *University of North Carolina, Chapel Hill*
jharden@unc.edu
- 3:21 **The Responsive Effects of Direct Democracy?: Evidence from Property Tax Assessors**
Does the level of citizen input affect policy outcomes? I use a 10-year panel of over 900 municipalities in New York state to estimate the effect of directly electing property tax assessors on the distribution of the tax burden.
Mike Sancts, *Massachusetts Institute of Technology*
msanctso@mit.edu
- 3:33 **The Right Type of Legislator**
We develop a citizen-candidate model of redistribution between both rich and poor citizens, and between legislative districts, where more productive citizens are also more effective at crossing transfers to their district.
Erik Christopher Snowberg, *California Institute of Technology*
snowberg@caltech.edu
Andrea Mattozzi, *California Institute of Technology*
andrea@hss.caltech.edu
- 3:40 **Disc.**, Joshua Clinton, *Vanderbilt University*
josh.clinton@vanderbilt.edu
Disc., Jeffrey Kraus, *Wagner College*
jkraus@wagner.edu
- 4:05 **Audience Discussion**
- 27-12 **Group Conflict and Conformity**
26-12 **Room**
2:40 **Disc.**, Rebecca J. Hannagan, *Northern Illinois University*
rhannag@niui.edu
- 2:45 **Ethanol: Key to Energy Security through Self-Sufficiency in Inter-Group Conflict**
This study argues that self-affirmation enhances trust between parties that encounter difficulty in cooperation due to pre-existing negative beliefs of each other.
Eun Bin Chang, *Ohio State University*
chang_372@osu.edu
Byungwon Woo, *Oakland University*
byungwon.woo@gmail.com
- 2:57 **Small-group Conformity and Political Attitudes**
This paper develops a theory of small-group conformity with respect to expression of political attitudes and tests empirical implications about public compliance with incongruent attitudes in a series of laboratory experiments.
David James Hendry, *University of Illinois, Urbana-Champaign*
hendry2@uiuc.edu
- 3:09 **3C Analysis for Human Social Behavior: Which Is More Empirically Fundamental—Conflict, Consensus, or Consensus?**
3C Analysis empirically measures similarities and differences between actors; the approach leads to surprising findings regarding the nature of conflict, cooperation, and consensus, and is useful for comparing cultures across space and time.
John Michael Meyer, *University of Texas, Austin*
jmeyer@mail.utexas.edu
- 3:24 **Creating a 'We': A Video-based Examination of Policy-making How is a 'We' perspective created within a group of deciders?**
Based on a microethnographic analysis of audiovisual material, the paper identifies typical political practices that may be characterized as complex patterns of mutual responsiveness.
Tanja Putzloff, *University of Bremen*
t.putzloff@bremen.de
- 3:33 **Understanding Our Enemies: The Impact of Implicit Attitudes towards Conflict on Political Participation**
This paper tests individuals' implicit attitudes towards conflict through an implicit associations test and compares the relationship between both implicit and explicit measures of conflict and intended political participation.
Emily Sydnor, *University of Virginia*
esyre@virginia.edu
- 3:45 **Disc.**, Rebecca J. Hannagan, *Northern Illinois University*
rhannag@niui.edu
Disc., Magdalena E. Wojciszak, *IE School of Communication*
magdalena.wojciszak@ie.edu
- 4:05 **Audience Discussion**

27-28	Personality and Political Preferences	Peter Thisted Dinesen, <i>University of Southern Denmark</i>
Rooms	Salon 2 on the 3rd floor, Sat at 2:40 pm	pdinesen@gsu.dk
2:40	Chair, Pete K. Hatemi, <i>Penn State University</i>	Kira Mannemar Sønderskov, <i>Aarhus University</i>
	phatemi@gmail.com	ks@psu.dk
2:45	Two Pathways to "Get Tough" on Crime	3:00
	Using a nationally representative RDD survey, I test the foundations of support for punitive crime policies. Specifically, the study examines the role of RWA and SDO and their relative roles in economic and social conservatism toward crime policies.	The Consequences of Being on the Winning or Losing Side: A Test Using Danish Local Elections Being on the winning side in a political contest has consequences for how voters perceive political opponents. Losers are less trusting, see more challenges, and are more skeptical towards what motivates politicians.
	Kathleen Donohue, <i>Stony Brook University</i>	Sude Wehling Hansen, <i>Danish Institute of Governmental Research</i>
	katedonohue12@gmail.com	mwh@diak.dk
2:57	Is There a "Deliberative Personality"? Evidence on Deliberative Behavior from a Personality Trait Approach	3:15
	Deliberative behavior is, in this paper, assumed to reside within personality traits. The analysis departs both the Big Five taxonomy and the result is a set of hypotheses on the link between certain traits and various deliberative behaviors.	Intergroup vs. Intra-group Trust and Native-Immigrant Cooperation in Europe The paper develops a theoretical argument and tests the importance of civic vs. ethnic associations in fostering native-immigrant cooperation in Western Europe.
	Julia Jehnstedt, <i>Cornell University</i>	Michèle Monrozier, <i>Princeton University</i>
	julie.jehnstedt@cornell.edu	monrozier@princeton.edu
3:09	Personality and the Effectiveness of Political Advertising Strategies	3:30
	Using both a laboratory experiment and state-level data, we demonstrate that personality differences stemming from Regulatory Focus Theory (Higgins 1998) alter both the effectiveness and the selection of different types of political advertisements.	Determinants of Identity-based Trust in Ten European Countries This paper looks at the determinants of identity-based trust in a sample of ten European countries. I test the effect of racial, religious, and nationalist sentiments on the levels of trust respondents feel towards people of different nationalities.
	Christopher B. Johnston, <i>Duke University</i>	Neil Vander Weert, <i>University of Illinois, Urbana-Champaign</i>
	Howard Lavine, <i>University of Minnesota</i>	vanderweert@illinois.edu
	lavine@umn.edu	3:45
3:18	Personality and Political Preferences across Hard and Easy Issues	Disc., William Mishler, <i>University of Arizona</i>
	In the present study, we test a dual-process model of the influence of personality on preferences (formalized across "easy" and "hard" issues using a national survey experiment).	mishler@email.arizona.edu
	Christopher D. Johnston, <i>Duke University</i>	4:05
	Christopher.D.Johnston@duke.edu	Audience Discussion
	Julie Jevons, <i>Stony Brook University</i>	28-29
	jevonsann@gmail.com	Rooms
3:33	An Analysis of the Relationship between Political Ideology and the Personality Traits and Self-Views	2:40
	Current interpretations of the association between personality and politics suggest the facets of personality traits account for the observed correlation but rely on trait level analyses. We show the correlation is best understood at the facet level.	Chair, Aissa C. Smeu, <i>University of Michigan</i>
	Brad Verhulst, <i>Virginia Institute for Psychiatric and Behavioral Genetics</i>	smeu@umich.edu
	brad.verhulst@gmail.com	2:45
	Bert Bakker, <i>University of Southern Denmark</i>	Dealing with the Devil? Pakistani Attitudes toward the U.S. War on Terror
	bakker@som.sdu.dk	Explores Pakistan's public opinion toward U.S. drone strikes in Pakistan, army operations in the Northwest of Pakistan, and coalition forces operations in Afghanistan.
3:45	Disc., Sheng E. Ho, <i>Brooklyn College, CUNY</i>	Karl Kaltenthaler, <i>University of Akron</i>
	sheng@brooklyn.cuny.edu	kk@uakron.edu
	Disc., Pete K. Hatemi, <i>Penn State University</i>	William J. Miller, <i>Southern Missouri State University</i>
	phatemi@gmail.com	wmiller@smso.edu
4:05	Audience Discussion	Carol Christine Fair, <i>Georgetown University</i>
		c_christine_fair@georgetown.edu
28-29	Political Trust in Europe (Co-sponsored with European Political, see 6-23)	3:08
	Clark 10 on the 7th floor, Sat at 2:40 pm	Democrat, Republican and Republican Optimism toward the War in Afghanistan This paper argues that Democrats interpret information about the War in Afghanistan pessimistically, while Independents and Republicans interpret such information optimistically, using evidence from a survey experiment.
3:40	Chair, Richard Sobel, <i>Northwestern University/Harvard University</i>	Alexander James Oliver, <i>Boston University</i>
	sobel2@fas.harvard.edu	ajoliver@bu.edu
2:45	Ethnic Diversity of the Micro-context and Generalized Trust: Evidence from Denmark	3:15
	We examine how ethnic diversity of the micro-context (down to within a radius of 75 meters of a respondent) affects people's trust in others. Diversity in the close surroundings reduces trust, but the effect disappears in larger contextual units.	American Quilts toward Jews during the Nazi Era We investigate Americans' opinions about Jews between 1938 and 1945, when the Nazis were at the height of their domestic power through the end of the war in Europe. We use surveys of the era with new weights to reflect population parameters.
		Susan Welch, <i>Pennsylvania State University</i>
		swelch@psu.edu
3:45		Disc., Adam J. Berinsky, <i>Massachusetts Institute of Technology</i>
		berinsky@mit.edu
4:05	Audience Discussion	Audience Discussion

- 29-35** **Congress, Courts, and Communication**
 Room 2:40
 2:40 **Chair, Scott J. Hasinger, University of Houston**
 s.j.hasinger@uh.edu
- 1-45** **Approach to the Middle: How Candidates Craft Claim Strategies in Bilingual Debates**
 This paper examines how the economic conditions of congressional districts such as inequality and wealth shapes candidates' communication strategies. Particular attention is devoted to rhetoric involving social class.
Christopher Brady Chapp, University of Wisconsin, Whitewater
 chappc@uw.edu
- 2:57** **Covering the Median Justice on the Supreme Court**
 We examine how the national press covered individual members of the Supreme Court over the past thirty years.
Brian J. Fogarty, University of Missouri, Saint Louis
 fogartyb@umsl.edu
Patrick C. Wohlfarth, University of Maryland, College Park
 patrickw@umd.edu
- 3:09** **Anthony Weiner and the Rest of New World of Sensational Politics**
 This paper explores the ineffective and unsuccessful framing strategies employed by New York politician Anthony Weiner and analyzes news media coverage as the congressman's scandal unfolded to discuss why he was unable to remain in office.
Jennifer Hopper, Washington College
 jhopper2@washcoll.edu
- 3:21** **Teasing Into Scandal: Network News Coverage of Congressional Scandals**
 The paper examines coverage of political scandals in the U.S. Congress in the network news over the last decade in order to empirically examine how it affects public perspectives of the institution, and how different media outlets cover such events.
Michael Kenneth Romano, Western Michigan University
 Michael.k.Romano@wmich.edu
- 3:33** **Mediated Justice: Understanding the Nature and Determinants of Public Responses to Supreme Court Decisions**
 This paper explores how Supreme Court rulings impact public opinion. It adds to a growing body of research by developing and testing a model whereby a Court decision sends signals that are translated through the media to the public.
Michael Zalla, University of Michigan
 zifirma@umich.edu
- 3:45** **Disc., Scott J. Hasinger, University of Houston**
 s.j.hasinger@uh.edu
Disc., Nathaniel Swigger, Ohio State University
 swigger.1@osu.edu
- 4:05** **Audience Discussion**
- 30-33** **The Substantive Representation of Women Around the World**
 Room 2:40
 2:40 **Chair, Georgina Waylen, University of Sheffield, United Kingdom**
 g.waylen@sheffield.ac.uk
- 2:45** **Substantive Representation of Women: The Effects of Cabinet Composition**
 This paper argues that the overall percentage of women in a cabinet is a critical variable affecting the likelihood of women-friendly policy.
Melinda Jane Adams, James Madison University
 adams2mj@jmu.edu
John A. Scherpepeel, James Madison University
 scherpej@jmu.edu
Sarraf Jacob, James Madison University
 jschrrs@jmu.edu
- 3:00** **Argument, Networks and the Substantive Representation of Women: Revisiting the Distinction between Substantive Processes and Outcomes**
 The gender and politics literature identifies a distinction between the production of substantive processes and outcomes for women. I present two cases which suggest that this distinction, while theoretically sound, is in practice, quite dangerous.
Heidi D. Busche, Portland State University
 heidi@busche@gmail.com
- 3:15** **Representing Women's Interests: Comparing Insights from Cabinets and Legislatures in Latin America**
 We examine how different definitions of women's interests as well as position and partisanship affect if and how male or female cabinet ministers and legislators represent women's interests in Argentina, Colombia, and Costa Rica.
María Estrobar-Lanman, Texas A&M University
 estrobar@polisci.tamu.edu
Leslie A. Schwab-Dwyer, University of Missouri, Columbia
 schwindl@missouri.edu
Michelle M. Taylor-Robinson, Texas A&M University
 m33910@polisci.tamu.edu
- 3:30** **Empowering Women's Legislation When the Executive is Rightening Its Gird: An Analysis of Women's Substantive Representation in the Nigerian Parliament**
 This article seeks to understand the apparent discrepancy between women's increased effectiveness at passing legislation and the rise in authoritarianism in Uganda.
Vibeke Wang, University of Bergen
 vibeke.wang@iuh.uib.no
- 3:45** **Disc., Lee Ann Hanafack, Pennsylvania State University**
 lah14@psu.edu
Disc., Karen Beckwith, Case Western Reserve University
 karen.beckwith@case.edu
- 4:05** **Audience Discussion**
- 31-34** **Theories and Histories of Race and Citizenship**
 Room 2:40
 2:40 **Chair, Paul Zachary, The George Washington University**
 pzachary@gwu.edu
- 2:45** **"Lincoln Ain't Rounding": Wilberforce University and the Transmutation of the African American Vote in Ohio, 1838-1848**
 Sundquist argues that at critical junctures in American history, new ideas appear and force realignment within political parties. The paper shows how that argument played out in Ohio, focusing on the realignment of the state's black voters.
William Daniel Angel, Ohio State University, Lima
 angel.1@osu.edu
- 3:00** **Political Science and Prison Studies: DEMOCRACY, SLAVERY, CONSTITUTION**
 This paper explores the prison's relationship to democracy and slavery through the history of political science. It argues that prisons produce ideas about race and a "peculiar" relationship between the prison and the citizen.
Sara Benson, University of California, Los Angeles
 smrbenson@ucla.edu
- 3:15** **Reassessing Alexis de Tocqueville's Views on Race in America**
 In the first volume of "Democracy in America" Alexis de Tocqueville presented a stereotypical view of race relations in the United States, and he ignored important events that contradicted that view.
Salvatore Lombardo, Siena College
 lombardo@siena.edu

- 3:30 **Reflexo Flutu and Conspicuo: Uncovering A Phenomenology of Charity, Burden, and the Problematic of Best and Recognition in the Work of W.E.B. Du Bois, 1826-1907**
This project undertakes a phenomenological analysis of Du Bois's first three major works, *The Suppression of the African Slave Trade*, *The Philadelphia Negro*, and *The Souls of Black Folk*.
Raul Ernesto Moreno Campos, *University of California, Los Angeles*
Rmoreno@ucla.edu
- 3:45 **Disc., Christopher Sebastian Parker, University of Washington**
csparker@uw.edu
Disc., Robinson Woodward-Burns, University of Maryland
rwoodwardburns@gsi.umd.edu
- 4:05 **Audience Discussion**
- 33-10 **Democracy and Cosmopolitanism**
Sandburg 3 on the 7th floor, Sat at 2:40 pm
Chair, Catherine Berck, *University of Hartford*
berck@hartford.edu
- 2:45 **The Federalist as Classical Liberal Case for a Constitutionally Limited World Republic**
I argue that the Federalist points to the (voluntary) desirability and legitimacy of a constitutionally limited world republic for more fully securing natural rights.
Michael Evans, *Georgia State University*
evans.michael@gmail.com
- 2:57 **The Argument of the Dedication to the Epistle Dedicatory to Rousseau's Second Discourse**
I interpret the Epistle Dedicatory to Rousseau's Second Discourse as the true introduction to the book. I explain how behind Rousseau's examples and thick rhetoric lies a fundamental theoretical argument that changes the meaning of the whole book.
Marcelo Hamann, *University of Michigan*
mhamann@umich.edu
- 3:09 **Rousseau's Thoughts on Cosmopolitan Society**
Through an examination of Rousseau's reflections on Paris I discuss his criticisms of the Enlightenment and of cosmopolitan society. Particular attention is given to the bourgeois nature of city living as influenced by cosmopolitan morals.
Mark Kramer, *Kennesaw State University*
mkramer@kennesaw.edu
- 3:21 **Pre-political Simmelian Society: Travelling the Currents of the Political in Radical Democracy**
I examine the notion of the political as something fundamentally social. By departing from Simmel's notion of society as one of our basic social interactions, I discuss the idea of the political in radical conservatism and radical democracy.
Helen Lindberg, *Linköping University*
helen.lindberg@liu.se
- 3:33 **Rousseau's Eternal Peace: Practical Theory in Rousseau's Social Contract and his Comments to the Abbé de St. Pierre**
I reconstruct a practical philosophy from Rousseau's Social Contract and apply this to his work and comments regarding the perpetual peace project of the Abbé de Saint-Pierre (*Projet de Paix Perpetuelle*).
Sara L. Price, *University of California, Davis*
sllprice@ucdavis.edu
- 3:45 **Disc., Andrew Scott Ribby, Princeton University**
aribby@princeton.edu
Disc., S. Adam Seagrave, University of Notre Dame
seagrav@nd.edu
- 4:05 **Audience Discussion**
- 34-11 **Representation in Theory and Practice**
Sandburg 4 on the 7th floor, Sat at 2:40 pm
Chair, Joseph Gardner, *Gonzaga University*
gardnerj@gonzaga.edu
- 2:45 **To HARK, and Obey: Representation and the Triumph of Colonial Ambition**
This essay examines how ambitious office seekers are increasingly beholden to an enduring political organization for the rise and success of their political careers. This essay examines whether this system is better at selecting effective politicians.
Jeffrey A. Becker, *University of the Pacific*
jbecker@uopacific.edu
- 3:00 **Narratives of Representation and Cosmopolitanism during the American Revolution**
The paper investigates contemporary debates surrounding the role of cosmopolitanism in politics through historical lenses, analyzing its connections with the concept of representation during the American Founding.
Alia Fattorusco, *Indiana University*
afattorus@indiana.edu
- 3:15 **The Success of Cosmopolitanism**
I distinguish objective cosmopolitanism, the grouping of citizens into electoral rolls, from subjective cosmopolitanism, the autonomous interaction between cosmopolites and candidates in order to form cohesive voting blocs to elect a representative.
Michael Rutherford James, *Bucknell University*
mjames@bucknell.edu
- 3:30 **Representing Public Qualities**
Our paper seeks to differentiate an analysis of "public qualities" from the other types of representing the "good of all." A public has a collective existence in time/space, and its just and its future appearance may be represented in the present.
Andrew S. McFarland, *University of Illinois, Chicago*
amcfa1@uic.edu
Sultan Tepe, *University of Illinois, Chicago*
sultan@uic.edu
- 3:45 **Disc., Joseph Gardner, Gonzaga University**
gardnerj@gonzaga.edu
Disc., Paul Thamerhalla, University of Denver
P.Thamerhalla@yahoo.com
- 4:05 **Audience Discussion**
- 35-101 **Author Meets Critics: Frederick Neuhouser's Rousseau's Theory of Self-Love**
Hancock Packer on the 6th floor, Sat at 2:40 pm
Panelists discuss Frederick Neuhouser's new book, *Rousseau's Theory of Self-Love*, with the author.
Chair, Anthony Sklaro Loden, *University of Illinois, Chicago*
loden@uic.edu
Panelist, Ben Laurence, *University of Chicago*
benlaurence@uchicago.edu
Aron Stiltz, *Princeton University*
astiltz@gmail.com
Matthew W. Maguire, *DePaul University*
m.w.maguire@depaul.edu
Jonathan Marks, *Ursinus College*
jmarks@ursinus.edu
Jelle Cooper, *University of Chicago*
jcooper@uchicago.edu
Frederick Neuhouser, *Barnard College, Columbia University*
fneuhous@barnard.edu
Ryan Patrick Hanley, *Marquette University*
ryan.hanley@marquette.edu

<p>36-7 Room 2:40</p>	<p>Politics and Ethics of Civil Society Sandburg 8 on the 7th floor, Sat at 2:40 pm Chair, Marina PRESTOURA, <i>University of East Anglia</i> M.Prestouris@uea.ac.uk</p>	<p>3:45 Disc., Nikitas Kostasentzidis, <i>London School of Economics and Political Science</i> N.Kostasentzidis@lse.ac.uk</p>
<p>2:45</p>	<p>Research Ethics, Disability and an Ethic of Care How does disability alter an ethic of care? In this article, I suggest that the experiences of people with disabilities and their caregivers reveals a set of irresolvable tensions that should provide the foundation for thinking about caring practices. Stacy CLIFFORD, <i>Vanderbilt University</i> stacy.clifford@vanderbilt.edu</p>	<p>4:05 Audience Discussion</p>
<p>3:00</p>	<p>The Progressive Case for the Freedom of Association The paper relies on the social theory of the Progressive thinker John Dewey to make the argument that the freedom of association deserves to be treated as a fundamental right in constitutional democracies. Prithviraj Datta, <i>Harvard University</i> pdatta@fas.harvard.edu</p>	<p>38-11 Room 2:40</p>
<p>3:15</p>	<p>Agency beyond Antagonism: Radical Social Movements, Deep Diversity, and the Relationship between Ethics and Politics This paper examines several theoretical approaches to the politics of global social movements and argues that they do not take seriously enough the deep diversity of these movements. Jahant Singh, <i>Illinois State University</i> jsingh1@isui.edu</p>	<p>2:45</p>
<p>3:30</p>	<p>The Social as Sociability in Arendt: A Search for Contemporary Political Experience This paper points out four different accounts of the social in Arendt's theory. It argues that social as sociability is a positive account of the term and becomes an alternative space for contemporary political experience. Samon Yildirim, <i>Bilkent University</i> samony@bilkent.edu.tr</p>	<p>2:45</p>
<p>3:45</p>	<p>Disc., Benjamina Hertzberg, <i>Harvard University</i> bhertzberg@wj.harvard.edu</p>	<p>2:45</p>
<p>4:05</p>	<p>Audience Discussion</p>	<p>3:09</p>
<p>37-11 Room 2:40</p>	<p>Models of Global Issues Sandburg 6 on the 7th floor, Sat at 2:40 pm Chair, Mehdi Sadoune, <i>University of Montreal</i> msadoune@umontreal.com</p>	<p>3:21</p>
<p>2:45</p>	<p>Competing for Good Immigrants Most countries view immigration as a potential threat. However, immigration is necessary for some countries to be able to finance benefits for their aging population. I analyze the process of competition for immigrants among different countries. Zarubi Sahakyan, <i>University of Illinois</i> sahakyan@illinois.edu</p>	<p>3:21</p>
<p>3:05</p>	<p>How Can the Social Sciences Address Humans' Response to Climate Change? Smaller to climate sciences in the middle 70s, the social sciences are in a position to begin integrated modeling of highly complex climate and social systems. Oleg Smirnov, <i>Suny Brock University</i> osmirnov@notes.cc.sunysb.edu John M. Orbell, <i>University of Oregon</i> jorbell@uoregon.edu</p>	<p>3:21</p>
<p>3:20</p>	<p>International Union or Individual Concern: Should Citizens or Nations Play the Leading Role in Resolving International? I examine which decision rule maximizes the ability of an international union to improve the situation of citizens worldwide through region policy harmonization, given the constraint of voluntary national participation. Jaydi Vetsack, <i>Duke University</i> jv4@duke.edu</p>	<p>3:21</p>
<p>3:45</p>	<p>Disc., Daniel Fluke, <i>University of Heidelberg</i> daniel.fluke@uni-heidelberg.de</p>	<p>4:05</p>
<p>4:05</p>	<p>Audience Discussion</p>	<p>3:21</p>
<p>3:45</p>	<p>Disc., Nikitas Kostasentzidis, <i>London School of Economics and Political Science</i> N.Kostasentzidis@lse.ac.uk</p>	<p>3:21</p>
<p>4:05</p>	<p>Disc., Krishna Laksh, <i>Indian Institute of Management, Kochi</i> krish.laksh@gmail.com</p>	<p>3:21</p>
<p>38-11 Room 2:40</p>	<p>Causal Inference and Experimental Research Sandburg 4 on the 7th floor, Sat at 2:40 pm Chair, Jean Hainmueller, <i>Massachusetts Institute of Technology</i> jhainmu@mit.edu</p>	<p>3:21</p>
<p>2:45</p>	<p>An Experimental Test of Mail Surveys as a Tool for Comparing Social Inquiry We present the results of an experiment where we test the use of mail surveys as a mechanism for gathering social scientific data in Russia. We find response rates of greater than 50% and little evidence of sample non-response bias. Olga A. Avdeyeva, <i>Loyola University, Chicago</i> oavdeyeva@luc.edu Richard E. Matland, <i>Loyola University, Chicago</i> rmatlan@luc.edu</p>	<p>3:21</p>
<p>2:45</p>	<p>Reasoning about Interference between Units: Statistical Inference for Suffixes and Interference in Randomized Experiments The assumption of no interference between units need not be a fundamental assumption, but rather is an implication of prior methodological commitments. We show how to do inference directly about interference between units. Jake Bowers, <i>University of Illinois</i> jrbowers@illinois.edu Mark M. Fredrickson, <i>University of Illinois</i> mark.m.fredrickson@GMAIL.COM</p>	<p>3:21</p>
<p>3:09</p>	<p>Motivated by the Process: How Social-Making Processes Shape the Motivation Function Under Majority Rule We present results from a series of lab experiments designed to uncover the effect of the decision procedure on individuals' opinion function. Results suggest that delegation weakens, but agenda setting strengthens the role of social preferences. Daniel Fluke, <i>University of Heidelberg</i> daniel.fluke@uni-heidelberg.de Andreas Heig, <i>Institute of Political Science, Heidelberg</i> andreas.heig@uni-heidelberg.de</p>	<p>3:21</p>
<p>3:21</p>	<p>Generalizing Experimental Results We derive the conditions under which experimental estimates can be generalized to target samples and use an extensive set of Monte Carlo simulations to compare the performance of various estimators across a wide variety of settings. Donald P. Green, <i>Columbia University</i> dpg2111@columbia.edu Reiger Lutz Kern, <i>University of South Carolina</i> KERLNH@mailbox.sc.edu</p>	<p>3:21</p>
<p>3:33</p>	<p>Relationship among Ethical Approaches: Combining Hypotheses with a New Logic of Process Tracing This paper draws on the concepts of formal logic to develop a new and more rigorous framework for employing process tracing, evaluating evidence, and drawing causal inferences. Sheryl Lynn Zaks, <i>University of California, Davis</i> szaks@ucdavis.edu</p>	<p>3:21</p>
<p>3:45</p>	<p>Disc., Daniel Fluke, <i>University of Heidelberg</i> daniel.fluke@uni-heidelberg.de</p>	<p>3:21</p>
<p>4:05</p>	<p>Disc., Cyrus D. Sorell, <i>New York University</i> cs2001@nyu.edu</p>	<p>3:21</p>
<p>4:05</p>	<p>Audience Discussion</p>	<p>3:21</p>

- 39-2 Campaigns, Elections & Technology**
Room Price on the 5th floor, Sat at 2:46 pm
2:46 Chair, Christine B. Williams, Bentley University
 cwilliams@bentley.edu
- 2:45 Political Choice: Determining If and When Political Actors Incorporate New Communication Technologies**
 The incorporation of new technologies into political activity is based on the choices made by political actors. I explore this decision-making process by analyzing how and when campaigns choose to innovate their political communication strategies.
Ren Epstein, Indiana University
 benepstein5@gmail.com
- 3:00 Who Benefits from Twitter? Social Media and Political Competition in the U.S. House of Representatives**
 How political candidates' social media activities affect inter-candidate resource inequality?
Seungmin Hong, Harvard University
 seungmin_hong@fas.harvard.edu
- 3:15 What Drives Politician's Online Popularity?: An Analysis of the 2010 U.S. Midterm Elections**
 The number of website visits, Facebook supporters, or Twitter followers politicians attract varies a lot but little is known about what drives candidates' online popularity. We use data on popularity on various internet sites to address this question.
Rasmus Kleis Nielsen, University of Oxford
 rasmuskleisnielsen@gmail.com
Cristian Vaccari, University of Bologna
 cristian.vaccari@gmail.com
- 3:30 A Candidate's Perspective on Social Media Strategy and Implementation by Congressional Candidates, 2006-2010**
 Quantitative studies of candidates' social media decisions do not speak to how campaigns view them. We use a multi-year, mixed-method approach grounded in diffusion of innovation theory to analyze 159 congressional campaign interviews from 2006-2010.
Christine B. Williams, Bentley University
 cwilliams@bentley.edu
Gloria Jefferson Galati, Bentley University
 jgalati@bentley.edu
- 3:45 Disc., Betty Shuchat, University of Chicago**
 betsy@uchicago.edu
- 4:05 Audience Discussion**
- 41-10 White House Politics, Presidential Staff, and Lobbying**
Room Salon 2 on the 3rd floor, Sat at 2:46 pm
2:46 Chair, David E. Lewis, Vanderbilt University
 david.o.lewis@vanderbilt.edu
- 2:48 The Choice Club: The Chiefs of Staff in the Obama White House**
 An examination of the Chiefs of Staff, and Office of Chief of Staff, in the Obama White House.
David B. Cohen, University of Akron
 dbcohen@uakron.edu
Karen M. Holt, Virginia Tech University
 kholt@vt.edu
Charles E. Whitcomb, Virginia Tech University
 cwhitcomb@vt.edu
- 2:57 Who Serves?: Examining the White House Staff, 1945-2010**
 The paper examines the professional backgrounds of more than 1,000 senior White House aides serving in the period 1945-2010. It is based on an original biographical database that has been updated to include Obama's White House staff.
Matthew J. Dickinson, Middlebury College
 dickinson@middlebury.edu
- 3:09 George H. W. Bush and Ronald Reagan: An Exploring and Conservative Relationship**
 George H. W. Bush took a conservative approach to the Vice Presidency even during Reagan's second term when the White House was in turmoil. Bush maintained the boundaries of his position while being a part of its policy initiatives.
Anastasia Kucharski, Independent Scholar
 kucharski.a@gmail.com
- 3:21 Interest Group Pressure on Entertainment Agencies**
 When do interest groups lobby agencies directly and when is it more prudent to pressure the agency's principals instead? I develop a theory of interest group pressure and test with original data on administrative rulemaking.
Rachel Augustine Porter, University of Michigan
 raporter@umich.edu
- 3:30 Influencing Governmental Decision-making: Assessing the Ban on Federal Lobbyists as Executive Branch Advisory Committees**
 In 2010, President Obama announced a ban on federally-registered lobbyists on advisory committees. This paper analyzes the history of the ban, places it in context of the federal advisory committee system, and assesses the initial success of the ban.
- 40-14 Changes in Party Coalitions over Time**
Room Kimball on the 3rd floor, Sat at 2:46 pm
2:46 Chair, Jim A. Davis, Oklahoma State University
 jim.davis@okstate.edu
- 2:45 Gendered Party Polarization or Polarized Gender Politics?: Gender Segregation, Ideology and Ideology among Nomination Convention Delegates, 1980-2008**
 This paper uses multiple waves of the Party Elite Study which surveys convention delegates alongside NES data to examine the nature of party politics and the role of gender politics as it has transformed from the early post-reform era, 1980-2008.
Denise L. Baer, Boston University
 baer_denise@hotmail.com
- 3:00 Congress and Taxes: Republican Party-Building and Antitax Politics**
 Republican party-building efforts created an anti-tax GOP since the late 1970s. This work builds a data set to explain the low defections from this position as well as uses archival investigations to explain this success, and consequences of this.
Laura Blending, University of Virginia
 lcb7r@leglib.virginia.edu
- 3:15 Coalitions, Strategy, and the U.S. Civil Rights Movement**
 Reconstructs the coalition politics of the civil rights movement, analyzing departures from normal politics to rhetorical innovation. Examines strategic rhetoric's relationship with collective action and social choice instability.

- Jacob R. Straus, *Congressional Research Service*
jks01@gmail.com
Wendy Robert Ginsberg, *Congressional Research Service*
wginshtr@ssa.crps.org
Amanda K. Mullam, *Cornell University*
amk33@cornell.edu
- 3:45 **Disc., Sean J. Savage, *Saint Mary's College***
ssavage@stmarys.edu
Disc., Shelly A. Warsaw, *Gettysburg College*
swarsaw@gettysburg.edu
- 4:05 **Audience Discussion**
- 42-13 **Oversight and Delegation**
Room Clark 3 on the 7th floor, Sat at 2:40 pm
2:40 **Chair, Stephanie Barzantier, *Humboldt State University***
stephanic.barzantier@humboldt.edu
- 2:45 **Congressional Investigations, 1792-1994**
Congressional investigations have long captivated the public, but political science has a limited understanding of the circumstances under which they occur. I test hypotheses about divided government and party polarization across time and chambers.
John I. Hanley, *University of California, Berkeley*
john.hanley@berkeley.edu
- 2:57 **Conflicts in Policy: Congressional Delegation of Authority via Intergovernmental Partnerships**
A critical aspect of policy design is the allocation of authority via intergovernmental partnerships. I address why and how Congress designs these partnerships between national and state actors and test derived hypotheses on data from 1973-2011.
Patricia Chesser McCann, *University of Washington*
pjmcann@u.washington.edu
- 3:09 **Designing State Legislative Institutions: The Case of Tax and Expenditure Limitations**
This project seeks to determine why some legislators might favor limiting their own future discretion by adopting tax and expenditure limitations (TELs). I propose conditions under which a state might adopt a TEL, and test the resulting hypotheses.
Molly Reynolds, *University of Michigan*
mollyre@umich.edu
- 3:21 **Investigating the President: The Dynamics of Congressional Committees, 1900-2006**
We analyze the dynamics driving the variation in investigative oversight over time and across policy areas from 1900-2006. We explore the factors shaping overall oversight levels, e.g. divided government, polarization, and committee-level activity.
Eric Schickler, *University of California, Berkeley*
eschickler@berkeley.edu
Douglas Lee Kilmer, *Boston University*
dkilmer@bu.edu
- 3:33 **Regulate or Delegate? Implications for Election Law**
This project explores two interrelated questions that are rarely examined together: (1) under what conditions do legislators delegate responsibility? and (2) what effect does delegation have on substantive policy choices? I focus on election reform.
Douglas Spencer, *University of California, Berkeley*
dspencer@berkeley.edu
- 3:45 **Disc., Vladimir Kogan, *University of California, San Diego***
vkogan@ucsd.edu
Disc., Rebecca U. Thorpe, *University of Washington*
bthorpe@u.washington.edu
- 4:05 **Audience Discussion**
- 42-23 **Pork and Congressional Elections (Co-sponsored with Legislative Campaigns and Elections, see 24-13)**
Room Clark 7 on the 7th floor, Sat at 2:40 pm
2:40 **Chair, Peter Hanson, *University of Denver***
peter.hanson@du.edu
- 2:45 **The Heterogeneous Relationship between Pork and Congressional Election Outcomes**
The study of pork and Congressional elections has focused on finding an average effect for pork on election outcomes. I allow the effect of pork to vary and find that district and individual factors mediate the relationship between pork and votes.
Richard James Anderson, *University of Michigan*
richjand@umich.edu
- 2:57 **The Electoral Effect of Federal Spending: A Natural Experiment Using Congressional Apportionment**
Using Congressional apportionment as a source of exogenous variation in federal outlays at the state level, this paper finds that a sudden jump in government spending has a positive effect on the vote share of incumbent party senators.
Adam Dynes, *Yale University*
adam.dynes@yale.edu
- 3:09 **Fiscal Effects on Credit-claiming and Blame-avoidance in Appropriations**
Are omnibus appropriations the result of a distraction or gridlocked legislature? Are they the result of constituent appropriation bills coming with a moving time horizon? Or do they serve a specific purpose in congressional security strategies?
Stoneyard Geland, *University of California, Los Angeles*
sgeland@ucla.edu
- 3:21 **The Electoral Returns to Federal Aid**
Using federal aid data from the 1960s onward, we examine the electoral returns to federal aid, focusing on whether these benefits have changed over time and whether some types of legislators benefit more from this aid than others.
David M. Primo, *University of Rochester*
David.primo@rochester.edu
Christopher Robert Berry, *University of Chicago*
cberry@uchicago.edu
James M. Snyder, *Massachusetts Institute of Technology*
msnell@mit.edu
- 3:33 **Electoral Effects of the Pork Barrel in House and Senate Elections**
This paper examines two understudied aspects of the pork barrel: the indirect electoral effects of the pork barrel and electoral effects in Senate elections.
Andrew Heath Sidman, *John Jay College, CUNY*
rsidman@jjay.cuny.edu
- 3:45 **Disc., Damon M. Cann, *Utah State University***
damon.cann@usu.edu
Disc., Peter Hanson, *University of Denver*
peter.hanson@du.edu
- 4:05 **Audience Discussion**
- 44-7 **The Politics of Statutory Interpretation**
Room Sandberg 7 on the 7th floor, Sat at 2:40 pm
2:40 **Chair, Michael C. Gazel, *Illinois State University***
mgazel@ilstu.edu
- 2:45 **The Search for Judicial Independence: Judicial Review of Important Legislative Enactments**
An examination of political and institutional factors that influence the Court's propensity to invalidate important federal statutes.
Matthew K. Hall, *Saint Louis University*
mhall3@slu.edu
- 2:57 **The Deference Lottery**
Agencies seeking to defend a challenged statutory interpretation in court face a deference lottery: it's unclear what deference doctrine will apply, and with what teeth. I show that courts can manipulate this lottery to constrain agency opportunism.

- Jud Mathews, University of Illinois**
jud.mathews@uiowa.edu
- 3:09 **The Statutory Interpretation Game**
A positive political theory model of judicial behavior incorporating the transaction costs associated with legislative overrides
Paul Steppell, University of Illinois
stancil@illinois.edu
- 3:23 **When Can You Teach an Old Law New Tricks? The FDA and Tobacco and the EPA and Cigarette Cases**
Under what conditions will existing regulatory statutes be able to be turned to novel purposes by bureaucrats? I argue that it will largely depend on courts' perceptions of legislators' efficacy in addressing the policy area in question.
Philip Wallach, Princeton University
pwallach@princeton.edu
- 3:33 **Democratic Constitutionalism and the Affordable Care Act**
The paper argues that the Patient Protection and Affordable Care Act of 2010 is an example of democratic constitutionalism, which affirmed a federal commitment to protect the fundamental rights to health care.
Rebecca Zietlow, University of Toledo
rebecca.zietlow@utoledo.edu
- 3:45 **Doc., Lynda Good, City University of New York**
lgood1@cityu.cuny.edu
- Doc., Michael C. Glaz, Illinois State University**
mgiaz@ilstu.edu
- 4:05 **Audience Discussion**
- 45-14 **Judges, Lawyers, and Jurors**
Room Salon 6 on the 3rd floor, Sat at 2:40 pm
2:40 **Chair, Howard Katz, Elon University School of Law**
hkatz@elon.edu
- 2:45 **Psychic Effects: Three Strikes and Jury Deliberations: An Experiment**
In an experimental setting, subjects were exposed to pre-trial publicity of 3 Strikes, watched a mock trial and asked to deliberate. Results indicate that pre-trial publicity influences jury decision-making.
Patricia Fieber, California State University, Fullerton
pfieber@fullerton.edu
- John Broschke, California State University, Fullerton**
jbroschke@fullerton.edu
- Sarah Hill, California State University, Fullerton**
shill@fullerton.edu
- 3:00 **Judicial Impartiality and Campaign Finance: A Critical Analysis of the U.S. Supreme Court's Due Process Incapacitation Case in *Caperton v. A.T. Massey Coal***
In *Caperton* a state judge's involvement in a case, where one party had spent \$3 million in favor of his election, violated due process. This paper examines the Supreme Court's reasoning and compares it to prior jurisprudence on judicial impartiality.
Eric F. Kasper, University of Wisconsin, Barab
eric.kasper@uw.edu
- 3:15 **Nicholas Machalos: Public and Corrupted Juries in Gilded Age America**
Gilded Age urban political machines were notorious for corrupting juries for the benefit of the machine and its affiliated attorneys. Public outrage over this corruption led to important Progressive Era reforms in judicial administration.
William James Neenanrow, Curry College
wneenan0904@curry.edu
- 3:30 **The Preservation of Evidence: Should Judges and Jurors Operate under the Same Restrictions Regarding Media and Information from the Public Domain?**
This paper will provide an exploration of the issues and policies in place regarding judges who must carefully navigate the path of information in the public domain during the course of a trial and avoid any potential bias.
- Jordan Brandon Rosenberg, Rutgers University, Camden
jordanbrasonberg@igmail.com
- 3:45 **Doc., Ross Astoria, University of California, Berkeley**
astoria@uwp.edu
- Doc., William James Neenanrow, Curry College**
wneenan0904@curry.edu
- 4:05 **Audience Discussion**
- 45-21 **Campaigning for the State Judiciary (Co-sponsored with State and Intergovernmental Politics, see 46-15)**
Room Clark 5 on the 7th floor, Sat at 2:40 pm
2:40 **Chair, Matthew Streb, Northern Illinois University**
mstreb@niu.edu
- 2:45 **America State Farm: A Controversy Tale for America's Judicial Elections**
In the context of *Caperton* and Citizens United, the paper examines Avery for its implications for judicial elections. Avery examines State Farm's interest in a court election while the court is deciding a case dealing with that company.
Robert C. Bradley, Illinois State University
rbradley@ilstu.edu
- Michael F. Leonard, University of Arizona**
leonardm@u.arizona.edu
- 2:57 **The Value of Judicial Voter Guides: An Investigation of Judges' Perceptions of Judicial Elections and Campaign Information**
Through a survey of 1,618 appellate and general jurisdiction judges nationwide, we examine judges' experiences with and attitudes toward judicial voter guides.
Jeffrey Gottlieb, University of Pennsylvania
jgottlieb@asc.upenn.edu
- Eran N. Ben-Porath, Social Science Research Solutions**
ebeporath@ssr.com
- Kathleen Hall Jamieson, University of Pennsylvania**
kjamies@asc.upenn.edu
- 3:09 **Does Political Election Rhetoric Affect Perceptions of Judicial Impartiality?**
Our study examines how politicized campaign rhetoric in judicial elections affects public perceptions of judicial impartiality.
Mark Jonathan McKenzie, Texas Tech University
markjcm@ttu.edu
- Seán C. McKee, University of South Florida, St. Petersburg**
smckee@mail.usf.edu
- Michael A. Unger, Ramapo College**
mnger@ramapo.edu
- 3:21 **Campaign Contributions and Spending in State Supreme Court Races**
This paper will examine the differences in campaign contributions and spending in elections for State Supreme Courts in both partisan and non-partisan elections.
David W. Prince, Georgia Gwinnett College
dprince@ggc.edu
- 3:33 **If Justice Is for Sale, Who's Buying?**
In this paper we explore the nature and incidence of campaign contributions to state judicial candidates over the past 2 decades.
Sara Wilson, Purdue University
swilson@purdue.edu
- Eric N. Waltenberg, Purdue University**
ewalten@purdue.edu
- Christopher Kufosa, Purdue University**
ckufosa@purdue.edu
- 3:45 **Doc., Rachel Faloe Caulfield, Drake University**
rachel.caulfield@drake.edu
- Doc., Matthew Streb, Northern Illinois University**
mstreb@niu.edu
- 4:05 **Audience Discussion**

- 49-10** **Cross-national Perspectives on Issues in Higher Education**
Room Millennium Parlor on the 6th floor, Sat at 2:40 pm
2:40 **Chair, Valentine Andrea Bakl** *Michigan State University*
 valv@msu.edu
- 2:45** **The Structure of Higher Education beyond the Globe: A Cross-country Analysis of Gross Faculty Education Enrollment**
 This study uses event history analysis to explore the influences of both interest determinations and diffusion factors on tertiary enrollment trends.
Jennifer A. Delaney, *University of Illinois, Urbana-Champaign*
 jdelaney@illinois.edu
Patricia Ye, *University of Wisconsin, Madison*
 pyu1@wisc.edu
- 3:00** **Reforming Higher Education Systems in Europe Since the 1990s: Between Neoliberalism and Justice**
 We analyze the evolution of higher education in Europe and put it in the perspective of the theories of Justice, assessing utilitarianism but other views as well. A conception of increased accountability is linked with the weight of public funding.
Jean-Luc Demeubremester, *Université Libre de Bruxelles (ULB)*
 jdemeub@ulb.ac.be
- 3:15** **Re-designing the Design for Diverse Change Goals in Changing Times**
 After evaluating the success of a university's diversity policy and facing adverse budgetary conditions, formulators of the diversity policy consider changing goals.
Margaret E. Gilkison, *University of Wisconsin, Eau Claire*
 gilkieme@uwec.edu
- 3:30** **Higher Education Policy in Colombia: Comparative Financing Strategies and Potential Sustainability of Imported Models**
 This paper examines the possibility of successfully imposing alternative higher education financing mechanisms to address Colombia's shortage of university access for an estimated 3.2 million potential students.
Alexander Villacirga, *University of Arkansas*
 avillacir@uark.edu
Jeffrey Ryan, *University of Arkansas*
 jeffr@uark.edu
- 3:45** **Dir., Inaoh Lee O'Beir**, *National Center For Education Statistics*
 ilocean@gmail.com
- 4:05** **Audience Discussion**

- Hook C. Jenkins-Smith**, *University of Oklahoma*
 jenkinsmah@gmail.com
Carol L. Silva, *University of Oklahoma*
 csilva@ou.edu
Kuhler Gupta, *University of Oklahoma*
 kuhlagupta@ou.edu
Joseph Riegerberger, *University of Oklahoma*
 jr@ou.edu
- 3:09** **Narrative Policy Framework**
 Since the fall of the stager heuristic, policy process theories have used empirics to identify relevant variables. These emergent theories fail to capture the importance of politics in policy processes. Narrative Policy Framework addresses this.
Michael B. Jones, *Harvard University*
 jmcmic2@gmail.com
Elizabeth A. Shanahan, *Marquette State University*
 shanahan@marquette.edu
Mark K. McBeth, *Idaho State University*
 mcbemark@isu.edu
- 3:21** **The Ecology of Goals Framework: Basic Concepts and Intellectual Origins**
 This paper summarizes the basic concepts and theoretical foundations of the ecology of goals framework adapted from Norton Long's original essay.
Mark N. Lubell, *University of California, Davis*
 mnlubell@ucdavis.edu
- 3:33** **Policy Regimes: From Policy to Governance**
 We consider new avenues for theorizing and research in policy processes based on the concept of a policy regime.
Peter J. May, *University of Washington*
 pmay@u.washington.edu
Ashley Elizabeth Joehlin, *University of Washington*
 avw9@u.washington.edu
Barry Pump, *University of Washington*
 hpump@u.washington.edu
- 3:45** **Dir., Edella Schlager**, *University of Arizona*
 eschlager@eller.arizona.edu
Dir., Chris Weible, *University of Colorado, Denver*
 cweis.weible@ucdenver.edu
- 4:05** **Audience Discussion**

- 50-1** **New Policy Process Theories**
Room Chicago on the 5th floor, Sat at 2:40 pm
2:40 **Chair, Chris Weible**, *University of Colorado, Denver*
 cweis.weible@ucdenver.edu
- 2:45** **In Search of an Integrative Framework for Studying Learning in Policy Processes**
 This paper provides a foundation for a framework of learning by establishing a common language and set of explanatory factors from which scholars can further develop theories and models of learning within different policy contexts.
Tanyu Heikkila, *University of Colorado, Denver*
 tanyu.heikkila@ucdenver.edu
Andrea Gerlak, *University of Arizona*
 agerlak@email.arizona.edu
- 2:57** **Relief System Continuity and Change within the Adversity Coalition Framework: Applications of Grid/Group Theories**
 This paper adapts the prodigree theory advanced by Mary Douglas and Aaron Wildavsky to the ACE, with emphasis on the resilience of core beliefs and the conditions under which they are likely to change.

- 50-15** **Housing Policy**
Room Logan on the 3rd floor, Sat at 2:40 pm
2:40 **Chair, Joshua Saporitchae**, *Michigan State University*
 saporitcha@msu.edu
- 2:45** **A Meta-analysis of Poverty Concentration Effects in Rental Subsidized Housing Policy: Impacts on Economic Self-sufficiency and Risky Behaviors**
 This paper uses the techniques of formal meta-analysis to examine the impact that poverty deconcentration programs, such as HOPE VI, Moving to Opportunity, and Gautreaux, have had on individuals' economic well-being and problematic behaviors.
Joe Boffinger, *Indiana University, Bloomington*
 jboffing@indiana.edu
Laetia Xu, *Indiana University*
 lanxu@indiana.edu
- 2:57** **An Examination of Directional Bias in the Movement of African American's in the Chicago Region, 2000-2010**
 This paper examines the housing decision-making process taken by African American households in Chicago to determine whether directional bias is evident migratory patterns and whether patterns are related to available affordable housing stock.
Adrienne M. Holloway, *DePaul University*
 amholloway@depaul.edu
Richard P. Greene, *Northern Illinois University*
 rgreene@niu.edu

- 3:09 **Political Determinants of Public Housing Provision: Social Control or Social Protection**
This paper studies public housing policy and its implementation across a large set of countries, quantitatively tests prominent hypotheses from the social welfare literature, and develops an explanatory framework for public housing provision.
Yuting Li, *University of Washington*
liyuting@uw.edu
- 3:21 **The Development of Political Imagination in Public Housing**
In this paper I argue that Chicago public housing policy has created a public sphere where low-income people develop political imagination through public-spirited conversation.
Alexandra Judith Moten-Stevens, *University of Chicago*
ajmoten@uchicago.edu
- 3:33 **Exporting Federal Civil Rights Legislation to the State and Local Levels: Comparing Outcomes in Housing Discrimination Complaints**
A comparison of how state and local government agencies throughout America have enforced federal fair housing legislation.
Eric M. Wilk, *State University of New York, Buffalo*
ewilk@sgc.edu
Charles M. Lamb, *State University of New York, Buffalo*
clamb@buffalo.edu
- 3:45 **Dir., Sharon Kukla-Acevedo, Central Michigan University**
kukla13@cmich.edu
- 4:05 **Audience Discussion**
- 51-12 **Environmental Security and Disaster Response**
Lecture 5 on the 7th floor, Sat at 2:40 pm
- 1:40 **Chair, Jason Brozek, Lawrence University**
jason.brozek@lawrence.edu
- 1:45 **Ecology of National Security: The Case of Nigeria**
This paper argues that the ongoing violence and instability in Nigeria is due to climate change, environmental stress and resource scarcity rather than religious conflict.
Nancy E. Brube, *University of New Mexico*
nancybrube@gmail.com
- 2:57 **Honour, Envy, Don't Stay Honour For Long: Food as a Security Issue in the Context of India**
This paper demonstrates how food issues are intersectional security issues through examples of violence and conflict in India.
Koranne Nicole Buckman, *University of Memphis*
rcbuckman@memphis.edu
- 3:09 **Political Caliber in the Engagement with a Disaster Risk Reduction Agenda: The Case of the Post-2010 Earthquake and Tsunami in Chile**
Few governments at any level engage in effective disaster risk reduction policies. This paper examines the 2010 post-Chilean earthquake analyzing the impact of the event in engaging local and national authorities in a disaster risk reduction agenda.
Gabriela Heberman, *Florida International University*
ghoberma@fiu.edu
- 3:21 **When Things are Completely Expected to Fall Apart: The Unexpected Origins and Unintended Consequences of Social Resilience**
This paper demonstrates how even the most collaboratively organized and locally grounded resilience projects that are intended to protect environmentally at-risk communities can ultimately undermine democracy and increase vulnerability to disaster.
Jennifer W. Howk, *Harvard University*
jenifer.howk@gmail.com
- 3:33 **Political Economy of Presidential Disaster Declarations and Federal Disaster Assistance**
We use a unique dataset to test the popular claim that the frequency and magnitude of federal disaster aid to states and counties affected by environmental disasters is directly influenced by political considerations for the incumbent President.
David Brockbridge-Nicherson, *Amherst University*
dbrocken@amherst.edu
Thomas Husted, *American University*
husted@american.edu
- 3:45 **Dir., Jason Brozek, Lawrence University**
jason.brozek@lawrence.edu
- Dir., Joice Chang, *Indiana University-Purdue University, Indianapolis*
jychang@indiana.edu
- 4:05 **Audience Discussion**
- 53-12 **Professional and Political Influences on Local Government**
Room 1:40
Madison on the 3rd floor, Sat at 2:40 pm
Chair, Allen K. Seidle, *California Polytechnic State University*
aseidle@calpoly.edu
- 2:45 **Partisanship and Innovation in Local Election Administration**
What effect does partisanship have upon the tendency of local election officials to innovate? In this paper, we examine this question utilizing data from a survey of local election officials.
Brady Boybeck, *Wayne State University*
brady.boybeck@wayne.edu
David C. Kimball, *University of Missouri, Saint Louis*
dkimball@umsl.edu
- 3:00 **Does Conflict Hinder Municipal Governing Board Effectiveness? A Tale of Interpersonal Relationships or Lack thereof**
This paper will report the results of a study of 32 northern Illinois municipal governing boards. Findings suggest that conflict only becomes dysfunctional (reduces board effectiveness), when board members perceive poor interpersonal relations.
Gerald T. Gabriel, *Northern Illinois University*
ggabris@niu.edu
Kimberly L. Nelson, *Northern Illinois University*
knelson@niu.edu
- 3:15 **City Manager and Revenue**
Does the form of government create a professional incentive for city managers to resist interest-group activity or do city managers constitute an epistemic community that has evolved a professional norm of such behavior?
Kraiwuth Jaisampan, *University of North Texas, Denton*
kraiwu@utdallas.com
Skip Krueger, *University of North Texas*
skip.krueger@unt.edu
- 3:30 **Exporting Malfeasance: Transparency Laws and Government Corruption**
Study of the change in local governmental corruption after the Illinois False Claims Act was extended to the local level. Paper finds a dramatic increase in prosecutions using a new data set on corruption and difference-in-differences analysis.
Abby Wood, *University of California, Berkeley*
abbywood@berkeley.edu
- 3:45 **Dir., Allen K. Seidle, California Polytechnic State University**
aseidle@calpoly.edu
- 4:05 **Audience Discussion**
- 53-22 **Job Satisfaction and Career Advancement**
Room 2:40
Lecture 1 on the 7th floor, Sat at 2:40 pm
Chair, James Richard Thompson, *University of Illinois, Chicago*
jrt300@uic.edu
- 2:45 **Military as a Stepping Stone: How and Why Military Conflicts and Natural Disasters Accelerate Diplomats' Career Advancement**
Unanticipated crises, such as armed conflict and natural disasters, are identified to boost career progression of British Diplomats posted to the affected countries. The paper also speaks to what drives this experience or talent revelation.
Klara A. Brossamle, *Heriot School of Governance*
kbrossamle@heriot-school.org

- 2:57 **The Linkage between Performance and Executive Compensation in Public Universities**
This paper is intended to examine the determinants of escalating executive compensation of presidents of public universities in the United States, and to whether the executive pay is related to their leadership and performance.
Shaoming Chang, *Florida International University*
schang@fiu.edu
- 3:09 **The Role of Public Administration Education and Job Motivation of Undergraduates: A Comparative Analysis of U.S. and Asian Students**
We examine the role of public administration education and job motivation of undergraduate students. In a comparative setting, we use survey data collected from university students in the U.S., China, Singapore, and South Korea.
Kyu-Nahm Jun, *Hajon State University*
brjun@wayne.edu
Kilwon Ha, *Seoul National University*
kilwon@gmail.com
- 3:21 **Social Networks and Mentoring Outcomes in Public Organizations: A Structural Equation Modeling with Bayesian Estimation**
We analyzed the relationships between mentor-protégé attraction and mentoring outcomes with empirical data. The results found that mentor-protégé attraction positively affected the development of social networks, which mediated the relationships.
Seok-Eun Kim, *Hanyang University*
seokseun@hanyang.ac.kr
- 3:33 **Race in the Middle: Exploring the Determinants of Managerial Differences**
Bringing the literatures on race and middle management, this paper argues that factors such as proximity to clients, administrative discretion, and direct supervision influence organizational outcomes.
Mervin H. Brooke-Louise Walker, *American University*
mhwalker@american.edu
Erin K. Melton, *University of Connecticut*
erin.melton@uconn.edu
Sadé Akilah Walker, *University of Texas, Pan-American*
walkersa@utpa.edu
- 3:45 **Disc., Roger P. Rowe, *University of Minnesota, Morris***
rowe@morris.umn.edu
- 4:05 **Audience Discussion**
- 54-13 **Fiscal and Monetary Policy and the Formation of the Modern American State**
Reshili on the 1st floor, Sat at 2:40 pm
Chair, Roderick Bell, *College of DuPage*
rodbell@gmail.com
- 2:45 **The Antislavery Politics, the Federal Reserve, and American Political Development**
This paper sheds new light on the creation of the Federal Reserve and the passage of Glass-Steagall, in the process adding significant insights into the progressive era constitutional reforms that defined the development of the American state.
Stephen Bragaw, *Sweet Briar College*
bragaw@sbcc.edu
- 3:00 **Corporate Capitalism and the Changing Constitution: The Legal Foundations of the Modern American Fiscal State**
This paper explores how the turn-of-the-century consolidation of corporate capitalism helped build the legal foundations of the modern American fiscal state.
Ajay Mehta, *Indiana University*
amehta02@indiana.edu
- 3:15 **Hamiltonian Principles of Public Finance as a Guide to Current U.S. Fiscal Policies**
The first U.S. Treasury Secretary, Alexander Hamilton, faced many of the same tax, debt and currency dilemmas faced by today's Treasury. His normative principles and practical solutions can serve as guides to the current debate.
Richard M. Solomon, *Duke University*
rmsolman@intermarketforecasting.com
- 3:30 **Placidus vs. Technocracy: The Story of the Federal Reserve**
This paper traces the Fed from its inception to modern times, explaining how it has gone from a shore pluralist, regionally based preference aggregation mechanism to a centralized, technocratic, information aggregation apparatus.
Evan Schindler, *Harvard University*
evan.schindler@gmail.com
- 3:45 **Disc., Mark Zachary Taylor, *Georgia Institute of Technology***
mzt2@gatech.edu
- 4:05 **Audience Discussion**
- 56-11 **Societal Negotiation of Religious Interests**
Symposium 5 on the 7th floor, Sat at 2:40 pm
Chair, Asil Sarkisian, *Michigan State University*
asarkis@msu.edu
- 2:45 **State, Religion and Civil Society: Turkey and Greece in Comparative Perspective**
This paper investigates conflicting views of religion and civil society in Turkey and Greece. One of the leading questions of this paper is how to evaluate religious activism in these two countries vis-a-vis civil society.
Ayhan Akman, *Sakanci University*
ayhan@sakanciu.edu
- 3:00 **Islam and Political Violence in Bangladesh, 2001-2006: A Qualitative Analysis**
Is militant Islam a threat to political stability in Bangladesh? This paper examines the contribution of Islamist violence to overall political violence using a new dataset on violent incidents in the period, 2001-2006.
Norina Marshall, *Colgate University*
norinam2@colgate.edu
Jalal Alangir, *University of Massachusetts, Boston*
jalal.alangir@umb.edu
- 3:15 **The Perception of Scarf in Media: From Political Symbol to Symbolic Capital**
The aim of this study is to examine the image of scarf in Turkish media and to explore how scarf is perceived as a political symbol and symbolic capital.
Bano Birsen Okutan, *Istanbul University*
banuokutan@gmail.com
- 3:30 **The Wahhabi and the Shi'ite: Factionalism and Rejuvenation in Modern Islam**
This paper examines the history of Wahhabi-Shi'ite relations in the modern period with a particular emphasis upon the influence of Saudi Arabia's Wahhabi kingdom.
Simon Wood, *University of Nebraska, Lincoln*
swood2@unl.edu
- 3:45 **Disc., Sabri Çiftçi, *Konur State University***
ciftci@konur.edu
- Disc., Sabhan Gumuscu, *Sabanci University*
sg66@virginia.edu
- 4:05 **Audience Discussion**
- 57-101 **Ronald Reagan: Promoting Civic Education in Croatia through a Fulbright Program**
Room
Spire Parlor on the 6th floor, Sat at 2:40 pm
Discussion of a Fulbright project to promote and support the disciplinary development of political science and its impact on civic education and engagement in Croatia.

Saturday, April 14, 2:40 pm to 4:20 pm

Chair Richard E. Farkas, *DePaul University*
rfarkas@depaul.edu

Panelist Boris Štekl, *University of Zagreb*
bsstek@paz.hr

Ivan Tuota, *University of Applied Science, FERZ, Zagreb*
ivan.tuota@vetri.hr

Pero Mardžić, *University of Dubrovnik*
pero.mardzic@unidub.hr

Saturday, April 14 at 2:40 pm

65-202 Undergraduate Posters 3

Post 1 **The Difficulty of Political Interviews: Soft vs. Hard News**

This paper directly analyzes the difficulty of the political interviews on *The Daily Show* with Sen. Stewart and CNN. I analyze interviews with 33 guests appearing on both CNN and *The Daily Show* to see whether differences exist.

Scott Robert Lam, *Clemson University*
slam@clermson.edu

Post 2 **The Effect of Violence on the Participation of Women in Peace Activism in Latin America**

This paper will describe the effect of violence on the scale and characteristics of women's peace activism in three Latin American cases. These cases illustrate that violence serves to increase women's activism and shape their goals.

Jessica Megan Jefferson, *University of Mary Washington*
jjefferson12@gmail.com

Post 3 **Making the Switch: An Analysis of Donation Patterns Shifting from Primary to General Election**

An investigation of when and why donors make the transition from funding primary election candidates to funding the party nominee.

Robert Miles Richards, *Brigham Young University*
rmichards93@gmail.com

Post 4 **Following the Butter: The Effect of Public Goods Provision on Immigration in OECD Countries**

This paper seeks to understand immigration patterns into OECD countries. Past research has focused mainly on economic factors such as GDP; however, we focus on the effect of public goods provision, measured as country infant mortality rates.

Nicholas John Kieren, *Brigham Young University, Hawaii*
njk22@go.hyuw.edu
Philip Thomas Graef, *Brigham Young University, Hawaii*
philpgraef@gmail.com

Post 5 **The Limitations of Free Speech Derived from the Constitute Separation of Church and State**

Religious expression in public forums: schools, courthouses, public grounds, etc. needs to come to an end if individuals truly want to be able to practice their first amendment right to freedom of religion.

Robert R. Marks, *Cornell University*
rmarks@pio.cornell.edu

Post 6 **Girls Just Want to be Smart: A Quantitative Study of Gender Educational Equality and Intrastate Conflict**

A study examining the effect of gender disparity's on intrastate conflict.

Austin Facer, *Brigham Young University, Hawaii*
austinfacer@gmail.com

Disc., Sandra Falkerton-Johnston, *WVU*
Sandra.Falkerton@wvu.edu

Post 7 **Roshni Laila in Afghanistan: Building Civil Society Organizations for Women's Education in Talibanistan**

This paper analyzes the history and role of women in Tajikistan from the collapse of Soviet era through modern day, and evaluates strategies, setbacks, and successes for women in achieving individual agency and liberation in Tajikistan.

Devon Cantwell, *University of Kansas*
devon.cantwell@gmail.com

Post 8 **The Development of Taiwanese Identity**

Capezioe paper that analyzes the formation and development of the Taiwanese identity, as well as what it means for future Sino-Taiwanese relations.

Brittany Curtis, *Brigham Young University*
brittanycurtis88@gmail.com

Post 9 **The Politics of Constitutional Wave Elections**

First, I construct a more precise definition for the "wave election" metaphor. Second, I use statistical analysis to study the causes of wave elections. Finally, I consider greater implications for wave elections in relation to political change.

Jacob Forrest Harrison Smith, *Kean College*
sm01j@kean.edu

Post 10 **Continuity, Change, and the Evolution of Federal Minimum Wage Laws**

New explanations for the existence of policy drift have been focused on enactment factors. In this poster, I look at the minimum wage and argue that drift reflects the politics and economics over the lifetime of the law.

Jonathan Matthew Robinson, *George Washington University*
robinsj@gwu.edu

Post 11 **Erable News: The Transformation of Canadian Grain Producer Attitudes toward the Canadian Wheat Board**

An examination of the transformation of Canadian wheat producer attitudes toward government enforced participation in the Canadian Wheat Board's single desk marketing system due to the growing professionalization of Canadian wheat producers.

Jody Lane Ferris, *Dickinson State University*
jody.ferris@nd.dickinsonstate.edu

Post 12 **The Sociopolitical Implications of Dots**

This project works to encompass understanding the idea of gender identity and destabilization. In addition, it provides an explanation as to how drag destabilizes perceived gender roles in both the heterosexual and queer communities alike.

Timothy Raymond Bussey, *Columbus State University*
bussey_timothy@columbusstate.edu

Disc., Alan Steinberg, *University of Houston*
alansteinberg@gmail.com

Post 13 **Marriage as Economic Contract: A Free Speech Argument for Recognizing Civil Marriage Rights**

I argue that because of civil marriage's symbolic status and expressive utility, the First Amendment prohibits the mixed-sex couple requirement. Thus, I contend that civil marriage must be available to any consenting adults.

Karla Lund, *Gustavus Adolphus College*
klund@gustavus.edu

Post 14 **Social Perceivedness on the Role of Individualism within the Collective**

This paper examines the praxis of both hyper-competitive (individualist) and hyper-regulatory (collectivist) systems to construct an answer to classical and contemporary critiques of the social democratic system.

Nathaniel Vaughn, *Butler University*
nvayn8@butler.edu

Robert Lee Opelsko, *Aurier University*
roprisko@gmail.com

Post 15 **Cherokee County, Georgia's Suburban Public Policy: How Cherokee County's 20th century public policy influenced and drew Atlanta, Georgia's urban sprawl into the county.**

Katheryn Leigh Nikolich, *Georgia Gwinnett College*
knikolich@ggc.edu

Post 16 **The Path to Democracy: Lessons from a Comparison of Tunisia and Algeria**

This case study comparing the political development of Tunisia and Algeria outlines the importance of education, women's rights, and nation-supporting militaries to the success, and even initiation, of a democratic revolution.

Amanda Johnson, *United States Air Force Academy*
amanda.johnson1416@yahoo.com

Post 17 **Civil-Military Relations in Ecuador: Post-2009**

Ecuador's democratization process continues to face the involvement of the military in politics. The aim of the project is to document and explain how the role of the armed forces in democracy has changed since 1979.

José Pablo Pizarro, *Franklin and Marshall College*
jpizarro@fandm.edu

- Post 18** **For or For? U.S. Domestic Politics, Foreign Aid, and Politics in Recipient Countries**
This paper will examine U.S. foreign aid as an instrument of policy. I examine changes in U.S. domestic politics to see whether they produce changes in recipient countries.
Kyle David Pauter, *Brigham Young University, Hawaii*
k.d.pauter@gmail.com
- Post 19** **Crowded Streets, Empty Words: Democratic Dissent in Postwar Iraq**
This paper will examine the way that hegemonic discourse molded the outcome of the first Palestinian Intifada. It will show how techniques used to assert Palestinian legitimacy were overshadowed and hidden by Israeli manipulation of discourse.
Emily Simonson, *DePaul University*
emilysimonson52@gmail.com
- Post 20** **Economic Systems, Corruption, and Game Theory: A Micro-level Examination of Governmental Contribution to Market Abuse**
Research illustrates the direct relation between government involvement in the open market and market corruption. This paper creates a game-theoretical model to explain on the micro-level this macro-level relation.
Stephen Austin Cobb, *Belmont University*
stephen.cobb@belpost.belmont.edu
- Post 21** **Toward Justice: Thucydides on Self-interest in Politics**
A textual analysis of the Mytilenean Debate in Thucydides' History to understand the basis for what I define as two different notions of justice.
Grant A. Allard, *Ferris University*
grant.allard@ferris.edu
- Post 22** **The German Education System and Its Effect on Turkish Immigrants**
My paper briefly describes the history of Turkish minorities in Germany, examines how current education policies hinder their successful integration into society, and suggests policy changes to address this continuing economic and social challenge.
Brandon Alexander Tansley, *Ferris University*
brandon.tansley@ferris.edu
- Post 23** **The Rise of Walked Russians: The Party in Power in the Russian Federation**
This session examines the "party of power" hypothesis in the establishment of United Russia influence in the current Russian Federation, with a special emphasis on the growing dominance of United Russia in the Voronezh Oblast of Southwestern Russia.
Evgenia Igolkina, *Dickinson State University*
evgenia.igolkina@dy.dickinsonstate.edu
- Post 24** **A Second Civil War?: Speculating on the Possibility of an Ethnic Civil War in Iraq**
This paper speculates on the possibility of ethnic war in Iraq over its natural resources. This paper shows insight on the dynamics of multi-ethnic countries that suffer from the "resource curse".
Omar Al-Ami, *Texas A&M University, Qatar*
omaral-ami@qatar.tamu.edu
- Post 25** **Dis., Patty Zakaria, Wayne State University
p19156@wayne.edu**
- Post 26** **Towards a Post-Racial Society: The Interplay of Race, Class, and Religion in African Americans**
This study seeks to discover if America is progressing towards a post-racial society by looking at whether or not race issues are more important than economic issues in the voting patterns of religious African Americans.
Alben Marie Spear, Jr., *St. Olaf College*
spear@stolaf.edu
- Post 27** **Get Out the Vote Now... Or Later? A Field Experiment on Party Involvement During GOTV vs. Election Day GOTV**
In an experiment comparing the effects of early in person GOTV mailings to Election Day GOTV mailings, we find positive results for both methods of mobilization on overall turnout, but no significant difference between the two.
Kurt Browning, *University of Miami*
kbrowning@umail.miami.edu
- Post 28** **Sacred Citizenship: Exploring the Status of the Muslim Other in Twentieth Century Indian Politics**
This paper challenges the notion that Islam and Muslims are alien to India and Indian culture by questioning the very status of what "India" and "Indian" is. It outlines the relationship that India has had with Islam throughout history.
Colby Seay, *Texas A&M University, Qatar*
colby.seay@qatar.tamu.edu
- Post 29** **Rhetorical Complexity and the Electorate**
A study measuring the electorate's reactions to varying levels of complexity in presidential rhetoric.
Cory A. Wolbers, *University of Northern Iowa*
wolbers@uni.edu
- Post 30** **Women's Leadership Trends in the Iowa General Assembly: A Gendered Analysis**
I examine the shifts occurring in the leadership roles of women serving in Iowa's General Assembly between 2003-2013 so as to better understand the representation of women in Iowa politics.
Sawyer Baker, *Carrie Chapman Catt Center for Women and Politics at Iowa State University*
sbaker@iastate.edu
- Post 31** **Examining the Debate on End, End and Climate Change**
This study seeks to investigate how the media, specifically newspapers on a local, national, and international level, frame and connect the issues of climate change, world food prices, and green ethanol between 2006-2011.
Evelyn Sarah Anderson, *Grinnell College*
esanderson12@grinnell.edu
- Post 32** **Iran, Ledo Plan, George Washington University
50pirate@cardinalmail.cua.edu**
- Post 33** **Selbstly Interpretations of Supreme Court Case Ashcroft vs. Iqbal and Its Implications**
This paper is an analysis of the Supreme Court's decision in Ashcroft vs. Iqbal (2009). By using theoretical and interpretive frameworks from authors such as Andrew Scalia and Robert Bork, the decision and its implications are analyzed.
Christa Valentine LeVine, *Lebanon Valley College*
c7803@lvc.edu
- Post 34** **Art Band's Objectivism: The Last Part of the Invisible Hand Using Hannah Arendt's Insight from "The Origins of Totalitarianism"**
This paper analyzes the striking similarities between Art Band's Objectivist philosophy and the totalitarian ideologies that developed during the mid-20th Century.
David Sarah Anthony, *Belmont University*
sarahanthony09@belmont.net
- Post 35** **Economic Vulnerability and the Gender Gap in Party Voting for Members of the U.S. House of Representatives, 1990-2006**
This study uses time series data from the American National Election Survey to assess the extent to which gender differences in economic vulnerability contribute to the gender gap in voting for the U.S. House of Representatives.
Ashley Elise Freedland, *Xavier University*
freelinda@xavier.edu
- Post 36** **Not a Freedom Movement: The Emerging International Norm of R2P**
A content analysis of General Assembly debates reveals that the concept "responsibility to protect" has emerged as an international norm signifying human rights discourse.
Jacob Lee, *Towson University*
jlee42@students.towson.edu
- Post 37** **The Theory of Global Citizenship: Sovereignty beyond Borders: God with a Humankind**
The concept of global citizenship faces a fundamental challenge because of its very wish to transcend boundaries. Approaching it

- with a theological scope reveals its connection to a persistent human desire for unity and unbounded belongingness.
Ann See Hong, Moravian College
 jian89@gmail.com
 Disc., David Fish, *University of California, San Diego*
 dfish@ucsd.edu
- Post 36** **Enthusiasm in Decline: United States Foreign Policy Interests Escalating in the Cold War During the Reagan Administration**
 An analysis of the policy motivations of United States intelligence agencies during the Reagan Administration. Recently declassified intelligence documents provide interesting revelations about U.S. foreign policy construction during the Cold War.
Dean Wesley Stadlin, California Lutheran University
 deanstadlin@gmail.com
- Post 37** **Ethnicity and Ancestry Blots: Measuring the Effect of Ethnic Fractionalization and Cross-cuttingness in England's thirty largest cities affect the probability of ancestry riots occurring in 2010 and 2011.**
Benjamin Scott Haussen, Brigham Young University
 M.haussen@gmail.com
- Post 38** **Could More Gun Laws Mean Less Crime? How Stringent Laws Affecting Citizens May Decrease Violent Criminal Activity**
 This study looks at the effects gun control laws have on rates of violent crime. State-level crime data is analyzed and multiple factors known to be related to crime are controlled.
Karl John Bair, Knox College
 kbair@knox.edu
- Post 39** **The Minions Effect on Attack Ads: Negative Campaigning in Social Media**
 This study analyzes the effects of negative campaigning via social media on voter perceptions of the sponsor of the attack. Building upon the literature examining television attack ads, this applies the study of negative campaigning to a new era.
Whitney Ingram, Clemson University
 kingram@clemsun.edu
- Post 40** **Bill Authorship and Co-sponsorship in the Minnesota State Senate**
 This study aims to explain the reasons Minnesota State Senators pursue authorship and co-sponsorship of bills. It shows how the constituency, legislative colleagues, interest groups, and the media affect a senator's actions in the sponsorship process.
Michael Castigan-Homes, Moravian College
 mcastiga@moravian.edu
- Post 41** **There's More, Guys: Understanding Sexual Violence Variation in Ethnic Civil Conflicts**
 This research empirically tests recession as a causal mechanism for state-perpetrated sexual violence in ethnic civil war. A comparative case study of the Sri Lankan and Guatemalan civil wars is conducted through both feminist and political analysis.
Meredith Loken, Meredith Loken
 mmloken@gmail.com
 Disc., Thomas Schwartz, *UCI*
 tschwartz@uci.edu
- Post 42** **Non-programmatic Parties and Democratic Survival: Can Clientelism Play a Role**
 This paper explores the possibility that less developed democracies with non-programmatic parties could experience less conflict over redistribution rates, which could then result in greater regime stability.
Amanda Dugan, Florida State University
 ad99a@fsu.edu
- Post 43** **Crack as Addictive to Neoliberalism**
 This paper analyzes the contemporary drug crisis in Northern Mexico and other parts of Latin America as a function of more than criminality or political economy, and argues that social and cultural norms play a vital role in perpetuating the crisis.
Kerim Edward Doherty, DePaul University
 kdoherty4@depaul.edu
- Post 44** **The Tea Party Movement: A Help or Hindrance to the GOP**
 In this paper, I am comparing the voting behavior of Tea Party politicians with Republican politicians on economic issues and deciding whether they coincide with one another or are creating new gridlock in Washington.
Amyr Temperton, Old Dominion University
 atemp003@odu.edu
- Post 45** **Rehabilitation or Incarceration?: The Politics of Correctional Theories of Crime in the United States, 2003-2009**
 This study examines whether correctional programs grounded in rehabilitative philosophies are more effective than policies that rely exclusively on incapacitation with reference to the empirical data on the rates of recidivism during 2003-2009.
Emily Marie Sullivan, Saginaw Valley State University
 emily.m.sullivan1989@gmail.com
- Post 46** **Healthcare Policy: Cost versus Solutions**
 A coding of pertinent health reform bill's content reveals a discrepancy of legislative solutions favored at cost compared to medical solutions, as well as the change in the target subject of these solutions over time.
Katelyn Woolhater, Policy Agenda Project
 katelynwoolhater@ymail.com
- Post 47** **Promoting the General Welfare: How the Legislative Process Shapes the Debate and Reality of Health Care Reform**
 The success or failure of health care reform legislation is affected more by the actions and abilities of individual members of the policymaking process than by the partisan or ideological breakdown of Congress.
Christopher Lane, University of Texas at Austin
 lnc331@gmail.com
- Post 48** **The Effects of Supreme Court Ideology on Case Selection**
 Through case studies examining the Supreme Court of various points, I show judicial ideology to play an integral role in the case selection process as courts of contrasting judicial beliefs will differ in regards to the number and type of decisions.
Ashley Carlisle, The University of Texas at Austin
 ashley.carlisle@live.com
 Disc., Gbaze Asfom, *George Mason University*
 gbazeasfom@gmail.com
- 73-4** **From Finitude to Existentialism: Themes in Contemporary Film**
 Room 2:40
 2:45
 Chair, 734
- 3:00** **The Case for the Galactic Empire: How the Heat World Influenced the Creation of "Star Wars" and an Entire New Legacy of American Political Culture**
 This study analyzes and evaluates the political presentation and symbols of the Galactic Empire in Star Wars. It argues that despite popular perceptions, there were a number of good things that followed from the Empire's creation.
Sтивен P. Dohransky, Kent State University
 sdohrans@kent.edu
- 3:15** **Identity and Intelligence: The Bureau Trilogy and Cultural Representations and the United States Intelligence Services in the Bourne Trilogy**
 The activities of the United States intelligence services are represented in filmic form. After Bourne is the creation of a program to create a group of superagents used to carry out special operations (e.g. assassinations).
Christian William Eriksson, Roosevelt University
 ce1183a@roosevelt.edu
- 3:15** **Representing the Other: 24 and Leatherstocking Films**
 The paper examines a popular television series 24 with emphasis on the contradictory messages with its prevailing messages on Muslim terrorists and comparison with James Fenimore Cooper's representation of Native Americans in Leatherstocking Tales.

- 3:30 **Political Secularities: Park Chan-wook's U.S.A. Joint Security Area**
 Sangju Jeong, Seoul National University
 sj1215@snu.ac.kr
 Park Chan-wook's film *U.S.A.: Joint Security Area* (2000) depicts cinematic and literary tropes of the political murder mystery in order to examine the impact of the Korean divide.
 Elizabeth Schneider-Rebozo, University of Wisconsin, River Falls
 elizabeth.schneider-rebozo@uwrf.edu
- 3:45 **Disc., Olga Ciompa, University of Arkansas**
 ociompa@hotmail.com
 Disc., Erik Eckstein, Ontario University
 eek@ou.ac
- 4:05 Audience Discussion
- 74-6 **Personality, Motivated Reasoning, and Persuasion in Interpersonal Networks (Co-sponsored with Political Psychology, see 77-37)**
 Room 12 on the 3rd floor, Sat at 2:40 pm
- 1:40 **Chair, Cosette Coetzer, Aarhus University**
 coetzer@postino.com
- 2:45 **Motivated Reasoning and Political Homophily in Social Networks**
 This paper investigates the role motivated reasoning plays in how networks are formed and change using a between groups experiment that gauges the effects of congruent/incongruent messages in contact choices.
 Rik Eriksen, California Polytechnic State University
 eriksen@calpoly.edu
 Ceagla Eriksen, TOBB University of Economics and Technology
 ceagla.eriksen@gmail.com
 David P. Redlawsk, Rutgers University
 redlawsk@rutgers.edu
- 1:37 **Networks and Self-doubt: The Dual Roles of Networks in Influencing Individuals' Knowledge and Resistance to Persuasion**
 An experiment examines the roles of socially acquired political knowledge, socially induced self-doubt, and social conformity by effects of social network attitudinal composition upon resistance to persuasion.
 Lindsey Clark Levitan, Stony Brook University
 Lindsey.Levitan@stonybk.edu
- 3:09 **Motivated and Inference in Political Communication Networks**
 This study uses a group-level election experiment to study the role of motivated reasoning in patterns of political communication.
 Matthew T. Pietryka, University of California, Davis
 mpietryka@ucdavis.edu
- 3:21 **Personality and Political Discussion: An Experimental Examination of the Influence of the Big 5, Right Wing Authoritarianism, Social Dominance Orientation, Personality Traits on Discussion Networks**
 Using new experimental data, I find that personality has a large and predictable influence on political discussion by influencing 1. who speaks, 2. who interrupts others, 3. who persuades, 4. who is persuaded, and 5. who gets upset.
 Sean Ritchey, Georgia State University
 sritchey@gsu.edu
- 3:33 **Persuades the other Side: Persuaders and Cross-cutting Political Discussion**
 This paper considers the role of persuaders, those who attempt to influence their discussion partners, in political discussion and social influence. Personality may matter in determining who tries to influence others and who is good at it.

Saturday, April 14 at 4:35 pm

- 1-8 Membership Beyond the Nation (Co-sponsored with Contemporary Political Theory, see 36-22)**
- Room** Wilson on the 1st floor, Sat at 4:35 pm
- 4:35 Chair, Joseph Lampert, Northwestern University**
j-lampert@northwestern.edu
- 4:40 Cosmopolitan, Communitarianism and the Reification of Political Community**
The principles of national and cosmopolitan citizenship appear to be in tension with one another. This paper seeks to resolve these tensions through balancing the demands for a more democratic global order with the protection of national communities.
Adam Gannaway, New School for Social Research
adamgannaway@gmail.com
- 4:52 European Identity, Clashes, and the Greek Deficit Crisis**
The question of collective European identity has been widely studied. I look at competing narratives of identity via the theory of ontological security to explain European and specifically Greek reactions to the deficit crisis.
Alexandra Jayne Jones, University of Kansas
andrii@ksu.edu
- 5:04 Are Cosmopolitanism and Republicanism Compatible? The Strange Case of the European Union**
This paper will critically assess whether it is possible for republican political theory to make a positive contribution in debates about developing cosmopolitan transnational democratic institutions and practices such as those found in the EU.
John William Maynor, Middle Tennessee State University
jmaynor@mtsu.edu
- 5:16 Collective Memory and Postnational Political Membership: The Role of the Past in Constructing a Democratic Europe**
Theoretical accounts of postnational projects increasingly focus on collective memory and its role in changing political membership. This paper addresses attempts to link collective memory and deliberation and argues for a view of memory as tentative.
Benjamin Nienass, New School for Social Research
nienb11@newschool.edu
- 5:28 Saving Europe? Transnational Solidarity from below and the Political Legitimation of the EU: An Agenda for 2012**
The paper discusses Hannah Arendt's reflections on political solidarity and the political legitimization of a European community. It argues that distinct forms of transnational political solidarity from below are needed to save the European project.
Lara P. Reneman, University of Michigan
renemanl@umich.edu
- 5:40 Disc., Margaret Barrar, Augustana College**
mugarc@augustana.edu
Disc., Joseph Lampert, Northwestern University
j-lampert@northwestern.edu
- 6:00 Audience Discussion**
- 1-109 Roundtable: Forecasting the Role of Gender in the 2012 Election (Co-sponsored with Gender and Politics, see 30-100)**
- Room** Water Tower Poudre on the 6th floor, Sat at 4:35 pm
Using the 20th anniversary of the 1992 "Year of the Woman Elections" as a backdrop, panelists will discuss the role of gender in U.S. politics as we approach the elections of 2012.
- Chair** Richard L. Fox, Loyola Marymount University
richard.fox@lmu.edu
- Panelist** Barbara C. Burrell, Northern Illinois University
bburrell@niu.edu
Georgia Doerr-Lahet, Beloit College
doerrsig@beloit.edu
Sueen A. Macmanus, University of South Florida
samacmanus@usf.edu
Wendy G. Smooth, Ohio State University
smooth.1@osu.edu
Dianne G. Bystram, Iowa State University
dbystram@iastate.edu
Kira Sambamurti, Rutgers University
sanhon@rci.rutgers.edu
Susan J. Carroll, Rutgers University
scarroll@rci.rutgers.edu
- 2-13 Parties: Clients, Factions, and Dynamics**
- Room** LaSalle 2 on the 7th floor, Sat at 4:35 pm
- 4:35 Chair, Kyung Joon Han, University of Tennessee**
khan1@utk.edu
- 4:40 Is There a Long-Term Rise in Electoral Volatility? An Analysis of a Two-Weeks Panel Study in Germany, 1992-2010**
In this paper we investigate whether electoral volatility has risen in Germany over the period 1992-2010. We also investigate determinants of the volatility of votes.
Ruth Dassonneville, University of Leuven, Belgium
Ruth.Dassonneville@soc.kuleuven.be
Marc Hooghe, University of Leuven
Marc.Hooghe@soc.kuleuven.be
Bram Vahenotte, University of Leuven
Bram.Vahenotte@soc.kuleuven.be
- 4:55 The Clientelistic Economics of One-Party Dominant Systems in Local Elections: Evidence from South Korea**
What causes clientelism? By conducting propensity score matching based on newly collected data of vote-buying in local elections, this paper found that vote-buying more frequently happens in left wing party stronghold than in other districts.
Jee Yoon Jung, New York University
jy1270@nyu.edu
- 5:19 Examining the Efficacy of Four Types of Candidate Content Analysis: Estimating MP Issue Points and Policy Dimensions in the UK House of Commons from Thatcher to Blair**
Concurrent content analysis (CCA) is used to estimate the ideal points of MPs while also estimating the evolving policy dimensions in the UK house of Commons. Four common methods of CCA are compared to determine which presents the best way forward.
William Craig McElreath, Rice University
mcdelreath@rice.edu
- 5:25 Mobilization Strategies and Mobilization Success: The Case of Labor Politics in the Late 19th and Early 20th Centuries**
This paper uses a new original data set to test the effects of labor elites' strategic choices on the success of labor's political mobilization in the late 19th and early 20th centuries.
Konstantin Voering, Humboldt University, Berlin
voering.1@hu-berlin.de
- 5:40 Disc., Zachary David Greene, University of Iowa**
zdgreent@iowa.edu
Disc., Kyung Joon Han, University of Tennessee
khan1@utk.edu
- 6:00 Audience Discussion**

- 4:25 **Military Politics in Developing Countries**
 Room Logon on the 3rd floor, Sat at 4:35 pm
 4:35 Chair, Nourbaj Singh, *University of Notre Dame*
 nsingh1@nd.edu
- 4:40 **Civilian Control of the Military and the Fate of Developing Republics**
 This paper draws on republics theory and the case of late-republican Rome to examine how developing republics effectively consolidate civilian control over their military forces.
 James Galby, *United States Military Academy*
 James.Galby@usma.edu
 Hugh Liebert, *United States Military Academy*
 hugh.liebert@gmail.com
- 4:55 **The Dialectics of Military Politics and National Identity: The Cases of Turkey and Pakistan**
 This paper examines the constitutive relationship between military institutions and national identity in Turkey and Pakistan. Military choice impacts national identity formation and the forged identity subsequently hampers military choice.
 Sidra Hamidi, *University of Chicago*
 sidrahamidi@gmail.com
- 5:10 **Street Level Diplomats? Election Observers and the Role of International Organizations in Domestic Politics**
 We examine how election observer missions can impact actions international organizations such as the United Nations take when seeking to resolve post-election violence episodes.
 Marie Veonique Milward, *University of Georgia*
 mmilward@uga.edu
 Mirvia Chueba, *University of Georgia*
 michueba@uga.edu
- 5:25 **Military in Power: Revolutionary Guards' Takeover of Iranian Government**
 In this paper the hypothesis will be examined theoretically and empirically and economic, political and cultural activities of Revolutionary Guards will be explored to determine whether they are gradually overtaking the government.
 Ghazal Poshkoulian Nasl, *Wayne State University*
 ghazalnsl@wayne.edu
 Tofigh Muboudi, *American University*
 tm1325a@american.edu
- 5:40 Disc., Mario L. Chacon, *New York University Abu Dhabi*
 mario.chacon@nyu.edu
- 6:00 Audience Discussion
- 5:14 **Political Economy of Democratization**
 Room Panthom 1 on the 7th floor, Sat at 4:35 pm
 4:35 Chair, James Richard Hillyer, *Yale University*
 james.hillyer@yale.edu
- 4:40 **Communist Regime Legacies and Welfare Spending in Eastern Europe**
 Since 1990, social spending levels have exhibited considerable variations between and within countries of Central and Eastern Europe. The paper assesses the impact of communist legacies and partisan politics on these variations.
 Yanis Gosselin, *Université du Québec à Montréal*
 gosselin.yanis@uqam.ca
 Andreja Henjak, *University of Zagreb/University of Essex*
 ahenjak@essex.ac.uk
- 4:55 **Price Volatility and Political Economy of Resource-Abundant Nations**
 The purpose of this article is to show how price volatility affects the political economy of resource abundant nations.
 Ahmed Saber Mahmoud, *Johns Hopkins University*
 asaber1973@gmail.com
 Syed Abul Bashar, *Qatar Central Bank*
 syed.basher@qcb.qa
- 5:10 **Resources Are What States Make of Them: How Resource Choices Determine Whether Oil Is a Curse or a Blessing**
 We use new methods to resolve an old question: Does oil stop democratization? We argue it is regimes' choices about how to use their resource wealth that determine whether resources accelerate or retard political liberalization.
 Paul Muirgrave, *Georgetown University*
 pm47@georgetown.edu
 Yu-Abing Liou, *Georgetown University*
 yl234@georgetown.edu
- 5:25 **Risk Markets and the Consolidation of the Political Regime**
 The paper explores the influence of risk markets and the welfare state on the consolidation of the political regime.
 Andrei Zharkov, *State University of New York Binghamton*
 azharko1@binghamton.edu
- 5:40 Disc., James Richard Hillyer, *Yale University*
 james.hillyer@yale.edu
 Disc., Mehdi Shadmehr, *University of Miami*
 mshadmeh@gmail.com
- 6:00 Audience Discussion
- 6-17 **Comparative Institutional Research on Ethnic Politics and Citizenship (Co-sponsored with Ethnicity and Nationalism, see 21-22)**
 Room Montrose 4 on the 7th floor, Sat at 4:35 pm
 4:35 Chair, Dominik Hangartner, *London School of Economics and Political Science*
 d.hangartner@lse.ac.uk
- 4:40 **Lingering Inequality: The Domestic Political Causes of Asylum Inequality Worldwide**
 I supplement imperfect explanations of asylum distribution patterns based on receiving state/country size interplay with an examination of government/electorate interactions and the legal and institutional mechanisms that arise as a consequence.
 Sean Christopher Anderson, *Wayne State University*
 sc2008@wayne.edu
- 5:00 **Cluster Analytic Methods in Studying Party Ideology: Types of Radical Right Parties in Europe**
 The author aims at deriving types of radical right parties in Eastern and Western Europe. Four cluster analytic methods are used on three data sets. The results show little evidence for classifications present in the literature on radical right.
 David Paparac, *Central European University*
 david_paparac@yahoo.com
- 5:20 **External Political Rights: A Comparative Study**
 External voting allows citizens to vote in national elections despite having moved abroad. This practice generates questions regarding changing conceptions of citizenship, including traditional, transnational, and postnational conceptions.
 Bailey Sanders, *University of Georgia*
 bsand@uga.edu
- 5:40 Disc., Jean Tillie, *University of Amsterdam*
 j.tillie@uva.nl
 Disc., Eike Versekotte, *Johns Hopkins University*
 e.j.versekotte@jhu.edu
- 6:00 Audience Discussion
- 8-16 **Muslims in Europe**
 Room Clark 3 on the 7th floor, Sat at 4:35 pm
 4:35 Chair, Alex Street, *European University Institute*
 alexander.street@eui.eu
- 4:40 **Why Islam Is Not Like Spanish: Analysis of EUYIP Data on Integration into the United States and Europe**
 Public opinion data collected in the fall of 2011 in the U.S. and Europe, the UK, France, Germany, Spain, and Italy, will be analyzed to explore attitudes on the integration of Hispanic and Muslim immigrants and the second generation.

- Hämatul Bernstein**, *German Marshall Fund of the United States*
 haematul.bernstein@gmail.com
Zsófia Nyíri, *German Marshall Fund of the United States*
 ZNyiri@gmfus.org
- 4:52 **Beliefs of East, Middle, and West European and Center-Left Political Parties in Western Europe**
 Using original European municipal-level data, this paper shows that although left parties endorse economic and social policies that appeal generally to immigrants, they frequently take positions that conflict with the specific interests of Muslims.
Jason Bray, *University of Michigan*
 jbray@umich.edu
- 5:04 **Religion and Integration: Beliefs' Role in the Incorporation of Migrants in Madrid**
 We examine the relationship between Islam and immigrant incorporation in Spain. While measures of religious practice do not correlate with integration, religious beliefs negatively affect individual level perceptions of belonging in Spain.
Jason Bray, *University of Michigan*
 jbray@umich.edu
Ken Kollman, *University of Michigan*
 kkollman@umich.edu
- 5:16 **Integration, Cohesion, Towards Assimilation and Exclusion? Policies' Implications for the Dutch Party System**
 This paper explores interparty agreement regarding immigration and integration policies, arguing that "new" political parties on both the left and right, when compared to older established parties, are more cohesive when it comes to these issues.
Johannes A.A.M. van Gorp, *Boston University*
 vangorp@bu.edu
- 5:28 **Integration and the Absence of Exclusion: The Value European**
 This paper will demonstrate that although these states are historically and contextually diverse, the rhetoric surrounding the veil across Europe is becoming increasingly universal.
Malory Anne Warner, *DePaul University*
 malory.warner@dpaul.com
- 5:40 **Disc., Audrey Westfall**, *Virginia Wesleyan College*
 awestfall@wvc.edu
Disc., Evelyn Valoz, *Rutgers University*
 valoz@eden.rutgers.edu
- 6:00 **Audience Discussion**
- 8-19 **Judicial Politics in Europe**
 Room 4:35 Price on the 5th floor, Sat at 4:35 pm
Chair, David M. Sasaki, *California State Polytechnic University, Pomona*
 dsasaki@csupomona.edu
- 4:40 **Migration, Justice and Home Affairs in Europe and the Caribbean**
 The aim of this working paper is to determine implications are with the fact that migration had become part of Justice and Home Affairs within the European Union.
Marta Burgos Gonzalez, *Universidade Autonoma De Madrid*
 martaeburgos@ccma.uam.es
- 4:52 **Elect. Working: Living Countries' Activities' Changing Judicial Interpretations of Two Constitutional Sections in 480 Cases across 170 Years**
 The Norwegian constitution prohibits ex-post facto laws and uncompensated expropriation. The wording has not changed, yet the meaning has evolved. We examine the evolution through the justices' votes and political context across 480 cases since 1841.
Gunnar Grendstad, *University of Bergen*
 gunnar.grendstad@iuh.uib.no
William R. Shafer, *Purdue University*
 wshafer@purdue.edu
- 5:04 **A Case Analysis of Human Rights Violations Based upon Judgments of the European Court of Human Rights, 1999-2010**
 This paper quantitatively analyzes human rights treaties using judgments from the European Court of Human Rights. This paper analytically distinguishes types of violations according to the Articles of the European Conventions to Human Rights.
Austin Michael Mitchell, *Ball State University*
 amitchell23@bsu.edu
Nadejda Mazur, *Indiana University, Bloomington*
 nmazur@indiana.edu
- 5:16 **Political Behavior of the Court of Justice of the EU and Institutional Dysfunction of the Subsidiarity Principle in European Integration**
 This empirical analysis examines how strategic behavior of the Court of Justice of the EU has altered the effect of subsidiarity principle, which was designed to protect member states' interests.
Yong-Jik Moon, *George Washington University*
 yimoon@gwu.edu
- 5:28 **Engaging to the Court: Examining EU Member States' Influence on ECJ Social Policy Decisions**
 In what ways do member states attempt to influence the decisions of the European Court of Justice? This paper examines the influence of written observations submitted to the court and the motivations of states to submit them in the first place.
Tracy H. Slaughter, *University of Wisconsin, Oshkosh*
 tslaughter@uwosh.edu
- 5:40 **Disc., Tom Garburg**, *University of Chicago*
 tgarburg@chicago.edu
- 6:00 **Audience Discussion**
- 9-16 **Latin American Party Systems**
 Room 4:35 Clark 7 on the 7th floor, Sat at 4:35 pm
Chair, Juan Pablo Menéndez, *University of New Mexico*
 jmenendez@unm.edu
- 4:40 **The Consequences of Party Laws in Latin America: Research on the effective number of parties (ENP) has overlooked party laws that condition which organizations can become parties and hold that status. I study party laws in 18 Latin American countries for 1978-2009 and find that they impact the ENP.**
Ignacio Arana, *University of Pittsburgh*
 iga2@pitt.edu
- 4:55 **The Evolution of Party Systems in Latin America, 1980-2010: Reassessment or Realignment?**
 We apply a theoretical framework used to study party systems in the U.S. and Europe and propose to classify Latin American party systems since the beginning of the Third Wave as cases of "stable alignment", "realignment", and "disalignment".
Scott Morgenstern, *University of Pittsburgh*
 smorgenstern@pitt.edu
Yes-Pin Su, *University of Pittsburgh*
 yes5@pitt.edu
- 5:10 **It Is Not the Earthquake, It Is the Reconstruction Citizens' Evaluation of the Government in Earthquake-Stricken Areas in Chile**
 An analysis of the effect of earthquake reconstruction efforts on presidential approval in Chile, 2010-2011.
Patrick D. Navia, *New York University*
 pdn200@nyu.edu
José Miguel Cabzas, *Universidad Diego Portales*
 jmcaheznavarro@gmail.com
- 5:25 **Ideological Limbo and Electoral Success in Latin America**
 In this paper we assess the levels of ideological congruence and we estimate its effect on the electoral success of Latin American political parties.
Patricio Otero-Fedpe, *University of Salamanca*
 pof@usal.es
Juan Antonio Rodríguez-Lepoeder, *University of Pittsburgh*
 jrl94@pitt.edu

- 5:00 **Disc., Eduardo Aleman, University of Houston**
ealemea2@uh.edu
Disc., Matthew Singer, University of Connecticut
matthew.s.singer@uconn.edu
- 6:00 **Audience Discussion**
- 10-15 **Human Rights in Asia: The Effect of International Institutions and Neoliberal Economic Policy (Co-sponsored with International Society, see 17-25)**
- Room 4:35 **Session 5 on the 7th floor, Sat at 4:35 pm**
- 4:35 **Chair, Yu Wang, Chinese University of Hong Kong**
wangyu@cuhk.edu.hk
- 4:40 **India and the UNHCR**
The latest (2009) World Refugee Survey gives an estimate of 411,000 refugees in India. What are India's refugee policies? The focus here will be on how and to what extent India's problematic relations to refugees with the UNHCR affects refugees in India.
Anne-Sophie Bentz, University of Virginia / Capella
asbentz@capella.edu
- 5:00 **Standardization and Marginalization as Emerging Themes of Development: Evidence from China's Lao PDR**
This paper examines relationship between standardization and marginalization in the process of development project of the N52 (Nam Theng 2) hydroelectric dam in Nakai Plateau in central Lao PDR (Lao People Democratic Republic).
Tao Mylat, Carleton College
mylat@carleton.edu
- 5:20 **China and the International Human Rights Regime**
This paper examines China's participation in the international human rights regime under the UN, and looks at whether or not that participation has had a liberalizing effect on China's domestic politics.
Matthew Surey, Monmouth University
Matthew.Surey@monmouth.edu
- 5:40 **Disc., Nicole M. Velasco, Loy University**
nikki.vvlmbo@gmail.com
Disc., Yungjung Yen, State University of New York, Buffalo
yyen76@gmail.com
- 6:00 **Audience Discussion**
- 11-6 **The Politics of Africa's Global Economic Engagement**
- Room 4:35 **Session 4 on the 3rd floor, Sat at 4:35 pm**
- 4:35 **Chair, Ryan Saylor, University of Tulsa**
ryan.saylor@tulane.edu
- 4:40 **How Does Aid Affect Agricultural Policy in Sub-Saharan Africa?**
Competing hypotheses regarding the impact of aid dependency on agricultural policies in Sub-Saharan Africa are tested to determine whether aid flows are associated with greater support for or discrimination against agricultural sectors.
Sarah Andrews, University of Virginia
sca4ws@virginia.edu
- 4:52 **The Post-Cold War Shift in U.S. Foreign Economic Policy towards Sub-Saharan Africa**
This article develops a theoretical framework to explain the formation of U.S. foreign economic policy towards sub-Saharan Africa.
Rubén Hendrickson, College of Staten Island
ruben.hendrickson@csi.cuny.edu
- 5:04 **Overlapping Self-Interests: The Role of Private Foreign Investors in the Integration of African Economies**
I seek to discover a course for integration that is likely to lead to the deepening of regional organizations in Africa. I argue that successful integration depends on compatibility between the interests represented and goals of an organization.
Szebanya Edward Kpate, Northwestern Illinois University
S-Kate@niu.edu
- 5:16 **Africa's Mixed Success with FDI: A Health, Human Development, and Socioeconomic Account**
This project examines how health, human development, and socioeconomic measures contribute to foreign investment shortcomings in Africa, using South African province-level investment data, 1995-2007.
Lindsay R. S. Newman, New York University
lrs2002@gmail.com
- 5:28 **Market Penetration or Strategic Patronage?: An Empirical Test of China's FDI in Africa**
What accounts for growing Chinese FDI to Africa? Although the natural resource argument is important in accounting for Chinese FDI, we find that previous voting patterns are a good predictor of Chinese FDI to Africa.
Dong Zhang, Northwestern University
dongzhang2010@gmail.com
Nicole Khisa, Northwestern University
nicolekhisa2015@northwestern.edu
- 5:40 **Disc., Landry Signe, Stanford University**
lsigne@stanford.edu
- 6:00 **Audience Discussion**
- 12-9 **Electoral Politics and Islamist Parties in the Middle East**
- Room 4:35 **Session 3 on the 3rd floor, Sat at 4:35 pm**
- 4:35 **Chair, Gamal Gasim, Grand Valley State University**
gamalgasim@hotmail.com
- 4:40 **Strategic Moderation or Incremental Change: Islamist Parties and Candidates' Moderation**
How do we predict whether a party would be moderate/modest prior to assuming power? I argue that by looking at candidates' recruitment, we can assess the positioning of a given party and determine the likelihood of its endorser/moderalization.
Rochelle A. Alben, Georgia State University
ralben1@state.ga.edu
- 4:55 **The Role of Historical Memory in the Political Decision-making of Algeria's Islamist Leadership**
This paper examines the decision-making of Algerian Islamic leaders following the 1988 electoral opening. It process-traces Islam's political role in Algerian history to explain how historical memory impacted the decision to form Islamic justice.
Andrew William Bramsen, University of Notre Dame
abramsen@nd.edu
- 5:10 **The More the Merrier?: Tribal Diversity and Electoral Competition in Jordan**
This paper examines the relationship between tribal diversity and electoral outcomes in Jordan. Is diversity associated with greater electoral competition and the election of more qualified officials?
Elisabet Gao, University of Michigan
elgaoed@umich.edu
- 5:25 **Contextualizing Islamism: Political Agency in Diverse Social Settings**
This paper examines the processes through which Islamist parties build local support networks. Its main focus is the AKP in Turkey. The paper utilizes a small-n, most different systems design to explain how the AKP build support in diverse contexts.
Feryal Ocakli, Lawrence University
Feryal.ocakli@lawrence.edu
- 5:40 **Disc., Gamal Gasim, Grand Valley State University**
gamalgasim@hotmail.com
- 6:00 **Audience Discussion**

- 13-14 Party Institutionalization in Post-communist States**
Rooms Dearborn 2 on the 7th floor, Sat at 4:35 pm
4:35 Chair, Frank C. Thames, *Texas Tech University*
 frank.thames@ttu.edu
- 4:40 Annual Land Revenue: Exploring the Birth, Death and Survival of Parties in Central and Eastern Europe**
 An analysis of differences in party trajectories in Europe with a focus on the role of party organization, leadership and ideology in allowing parties to weather governmental participation and other crises and survive to the next election.
 Kevin Robert Dwyer-Kranke, *Wayne State University*
 kdwy@wayne.edu
 Tim Haughton, *University of Birmingham*
 t.j.haughton@bham.ac.uk
- 4:55 Preventing Patronage Politics: How Parties Interact with the Public in Postcommunist State-Building Processes**
 This paper seeks to explain different levels of patronage party-state relations in postcommunist countries in terms of party system institutionalization and the levels of democratization of the public through panel-data multivariate regressions.
 Dong-Joon Jeong, *University of Florida*
 djjjeong@ufl.edu
- 5:10 Regional Variation in Party Switching: A Spatial Event History Approach to Party Switching in Poland**
 An investigation of regional variation in party switching in Poland.
 Jason Morgan, *Ohio State University*
 jmorgan.746@osu.edu
- 5:35 Disruption of Local Organizations as a Reinforcing Mechanism of Institutionalized Parties: Regulated Normative Cognates and Functional Centralization**
 Organizational self-emulation as a mechanism to regulate behavior, strengthen moral discourse, provide shared understandings, and generate emotional attachment.
 Gaber Soss, *Institute for Political Science of the Hungarian Academy of Science*
 gabecoss@otsepi.hu
- 5:40 Dis., Kathleen Ann Montgomery, *Illinois Wesleyan University*
 kmontgom@iwu.edu**
 Dis., Frank C. Thames, *Texas Tech University*
 frank.thames@ttu.edu
- 6:00 Audience Discussion**
- 14-14 The Political Economy of Labor and Labor Markets**
Rooms LaSalle 4 on the 7th floor, Sat at 4:35 pm
4:35 Chair, Seaso Lee Kang, *John Jay College, CUNY*
 skang@jjc.cuny.edu
- 4:40 Bridging Labor Back to Varieties of Capitalism and the Evolution of Employment Protection and Unemployment Benefits in Advanced Industrial Countries, 1985-2005**
 Challenging recent theory in welfare state research that downplays the influence of unions, the paper presents a new index capturing the degree of "insider-oriented unionism" that powerfully explains variation in national spending on the unemployed.
 Josh Gordon, *University of Toronto*
 jgordon82@hotmail.com
- 5:00 The Political Equilibria of Labor Unions**
 This paper develops and tests an insider-outsider theory of labor taxation in advanced industrial economies. I test the theory using a compositional data approach new to the study of taxes.
 Pierre O'Reilly, *Columbia University*
 po2304@columbia.edu
- 5:20 Labor Market Regimes and Saving Behavior**
 Comparative analysis of the influence of labour market regimes in Germany and the UK on private household saving. I answer the question whether the amount of saving of employees is related to the perception of their individual unemployment risk.
 Kilian Vogt, *University of Cologne*
 kilian.vogt@uni-koeln.de
- 5:40 Dis., Scott R. Power, *Ohio State University*
 power.433@osu.edu**
6:00 Audience Discussion
- 15-1 Financial Internationalization in Less Developed and Transition Economies**
Rooms Dearborn 3 on the 7th floor, Sat at 4:35 pm
4:35 Chair, Thomas B. Pepinsky, *Cornell University*
 pepinsky@cornell.edu
- 4:40 Sources of Capital, Bank Ownership, Regulation and Role of Law in the Transition Economies**
 This paper argues that government reputation, as reflected in credit ratings, and the rule of law, specifically investor and creditor protection, are the main driving forces of foreign bank presence on the EE financial markets.
 Jana Gelleršova, *University of California, Riverside*
 janag@ucr.edu
- 4:55 Open Economies, Closed Politics: Financial Internationalization in Russia, Kazakhstan and China**
 Non democracies exhibit varying levels of exposure to the risks of financial openness? This paper compares the regulation policies of portfolio investments and foreign direct investments in China, Russia and Kazakhstan.
 Igor O. Logvinenko, *Cornell University*
 igoruo@gmail.com
- 5:10 Hedwerk Risik: China's Strategic Plan for the RMB**
 We investigate China's emerging strategy for internationalizing its currency, the yuan, outlining Beijing's methods to increase its cross-border use, what China stands to gain, and which countries are likely to cooperate with China in the future.
 David E. McDowell, *University of Virginia*
 dem4b@virginia.edu
 Steven Luo, *University of Virginia*
 sljw@virginia.edu
- 5:25 Distributional Politics in Times of Crisis: Eastern European Policy Responses to the 2008-2010 Global Economic Crisis**
 Using survey data and comparative case studies, the paper shows that variation in voters' vulnerabilities to different macroeconomic adjustment strategies explain the variation in policy responses to the global economic crisis in Eastern Europe.
 Stefanie Walter, *Universität Heidelberg*
 s.walter@uni-heidelberg.de
- 5:40 Dis., Joel C. Gibbons, *Logistic Research & Trading Company*
 jgibbons@logisticresearch.com**
6:00 Audience Discussion
- 16-3 Power and Foreign Policy**
Rooms Millennium Parlor on the 4th floor, Sat at 4:35 pm
4:35 Chair, Yu-wei Tsai, *National Chung Cheng University, Taiwan*
 ytsai1@gmail.com
- 4:40 A Double-edged Sword: Nationalism and State Power**
 Nationalism both helps and hurts states when it comes to aggregating power. This paper investigates the conditions under which states can successfully harness the power of nationalism to material ends, without incurring blow back from minorities.
 Ahsan Ishaq Butt, *University of Chicago*
 ahsanib@uchicago.edu
- 4:55 The Rise of China and Anti-graft Power Settlements in Southeast Asia**
 This paper examines important variations in anti-graft power settlements in Southeast Asia by comparing intra-regional patterns of responding to rising Great Powers, such as Japan in the early 20th century and China in the 21st century.
 Ji Hyun Cho, *Cleveland State University*
 j.cho@csunhio.edu
 Seo-Hyun Park, *Lafayette College*
 parkshu@lafayette.edu

5:10 **Legitimacy, Power, and the International Politics of Unilateralism**
 Degree of socialization to international norms vary according to states' relative power. The least powerful states may seem to view norms as legitimate while actually undermining them in their domestic politics and thereby increasing their liberty.

Valerie Freeland, *Northwestern University*
 vrfreeland@northwestern.edu

5:25 **The New Second World?: China's Rise and the International System**

Concerns over China's rise as a political and economic power abound, but the broader implications for the international system have not been discussed. Despite increasing military capabilities, China has not established itself as a security player.

Jessica Lee Wells, *Louisiana State University*
 jwells33@lsu.edu

5:40 **Disc.** William Clay McPhee, *University of Houston*
 clay@uh.edu

6:00 **Audience Discussion**

16-15 **Domestic Politics of Civil Conflict and Revolutions**

Coathill on the 3rd floor, Sat at 4:35 pm
 Chair: Paul Zachary, *The George Washington University*
 pzachary@gwu.edu

4:40 **International NGOs and 'Social Cohesion' after Civil War: Micro-level Evidence from Liberia**

This paper investigates the effects of international NGOs on social cohesion in postwar Liberia. I find positive effects on a wide range of outcome measures of this concept, but these effects are heterogeneous across different groups and settings.

Eric Mvukyebe, *Columbia University*
 ems2105@columbia.edu

4:55 **Waves of Revolutionary Movements: The International Effects of Threatened Domestic Order**

This paper examines when and why states fear revolutions acting as platforms and models in the spread of regime types and the international consequences.

Chad Nelson, *University of California, Los Angeles*
 cnelson@ucla.edu

5:10 **Who Controls the Wealth?: The Impact of Electoral System Design in Resource-rich Countries on the Risk of Ethnic War**

We argue that resource-rich countries with a proportional electoral system for the legislature are less prone to ethnic civil war than resource-rich countries with a majoritarian or mixed system. Our robust D7 SCS-analysis supports this hypothesis.

Natascha Stosova Neundorfer, *Ludwig-Maximilians-Universität, München*
 nstosova.neundorfer@gsi.uni-muenchen.de
 Ulrike Theuerkauf, *London School of Economics*
 U.G.Theuerkauf@lse.ac.uk

5:25 **Why are Non-violent Revolutions?**

This paper seeks to explain the emergence of non-violent revolutions as an increasingly common form of contentious politics. International great power competition is a key variable to explain how the power of the powerless has become so powerful.

Zachary R. Rater, *Georgetown University*
 zrater@gmail.com

5:40 **Disc.** Jennifer Marie Karner, *University of New Mexico*
 jmkarner@unm.edu

6:00 **Audience Discussion**

17-15 **Regional Dynamics in IR**

LoSalle 1 on the 1st floor, Sat at 4:35 pm
 Chair: James A. Nathan, *Iowa State University; Montgomery*
 jnathan@ism.edu

4:40 **Model for Asymmetric Coal. Trade-offs between a Global Power and Regional Powers**

Rising regional powers have been discreetly balancing against a U.S. regional presence. I closely examine one understudied positive

between the unipolar U.S. and rising challengers to avoid conflict by trading off asymmetric goals.

David An, *George Washington University*
 daan@gwu.edu

4:50 **Leaders or Followers? Assessing the Role of Regional Powers in Conflict Management Initiatives Taking Place in Their Backyard**

The paper tests hypotheses on the role of "regional powers" in the management of international crises in their regional neighborhood based on data from the International Crisis Behavior Project.

Sandra Diezack, *German Institute of Global and Area Studies*
 sdiezack@giga-hamburg.de
 Johannes Vuellers, *German Institute of Global and Area Studies*
 vuellers@giga-hamburg.de

5:00 **Foreign Policy Initiatives of Kazakhstan: a Case Study of a Transcontinental and Landlocked Country**

This paper presents a case study of regional security initiatives of Kazakhstan and analyzes the impact its status as a transcontinental and landlocked country has on its foreign policy and development.

Maxim Kossou, *University of Illinois at Chicago*
 maks22@uic.edu

5:10 **U.S. Foreign Policy: Lessons from NATO's History**

Through focused study of the balance between collective defense and security, this project argues that the goals of collective security have been met and the nurturing of Europe's community can be accomplished in areas other than national security.

Anna Rutka, *North Georgia College and State University*
 arutka@northgeorgia.edu

5:20 **The Sovereign Debt Crisis in Europe: Implications for the Transatlantic Alliance**

This paper examines the impact of the sovereign debt crisis and the long-term demographic shift on European defense spending and the ability of the EU to play a larger role in global security.

Zachary Sebora, *University of Florida*
 zsebora@ufl.edu

5:30 **The Declaration on the Conduct of Parties in the South China Sea: Its Implementation and Feasibility of Taiwan's Participation**

This paper examines recent developments in the implementation of the SCS Declaration and explores the possibility of Taiwan's participation in the cooperative joint projects and the future negotiation for a regional code of conduct in the SCS.

Yun-huei Song, *Institute of European & American Studies, Academia Sinica*
 yhsong@sinica.edu.tw

5:40 **Disc.** Richard Moore, *University of North Carolina*
 rmoore@unc.edu

6:00 **Audience Discussion**

18-15 **Emergency and Counteragency**

Seaside 4 on the 7th floor, Sat at 4:35 pm
 Chair: Luke Cooney, *University of Pittsburgh*
 lcooney@pitt.edu

4:40 **Understanding the Micro-dynamics of War: Weather and Violence in African Conflicts**

We examine the relationship between weather and violent events within African conflicts. We find that weather significantly affects levels of violence when government military capability is superior to that of insurgents.

Finlay A. Carter, *Wayne State University*
 fcarter@wayne.edu

Daniel Jay Veale, *Wayne State University*
 danielveale@wayne.edu

4:55 **The Road to Insurgency: The Effect of Urbanization on Insurgency and Terrorism**

Why do some groups choose insurgency while others choose terrorism? Using data from the IRA's campaign in Northern Ireland,

- This paper tests the effect urbanization has on the choice of a violent political group tactic.
Kenneth Motta, University of Maryland
 kmotta@gvpl.umd.edu
- 5:10 **Insurgent Elites**
 The paper studies insurgent flipping, the shift by civil war rebel groups from anti-government struggle to peaceful relations with the incumbent. It offers a theory focusing on armed groups' threat perception and tests it with case studies.
Costantino Pardo-Schöde, Columbia University
 cp2417@columbia.edu
- 5:25 **A "Killing" Chance? Evaluating the Keys to Success in Third-party Counterinsurgency**
 This paper argues that success in third-party COIN hinges on that party's ability to enlist indigenous elites to become the face of the counterinsurgency among the local population, not on its own chosen strategies and tactics or level of resolve.
Matthew Sherman Wells, University of Michigan
 ms-wells@umich.edu
- 5:40 **Disc., Luke Coe, University of Pittsburgh**
 lcoe30@pitt.edu
- 6:00 **Audience Discussion**
- 18-29 **Information, Signaling, and War**
 Room Clark 10 on the 3rd floor, Sat at 4:35 pm
- 4:35 **Chair, Renato Corbetta, University of Alabama, Birmingham**
 corbetta@uah.edu
- 4:40 **Hawks, Doves, and Disputes: A Selection Model of Crisis Decision-making**
 We examine the effects of democratic governments' foreign policy preferences on their dispute participation. Specifically, we assess the initiation and reciprocation behavior of hawks and doves as well as that of their foes.
David Brade, Purdue University
 dbrade@purdue.edu
Amanda Gale Sanford, University of Tennessee
 sanford@utk.edu
James Preston Fadhunter, University of Tennessee, Knoxville
 jpfadhun1@utk.edu
- 5:00 **Reframing the Conflict-Information Nexus**
 A structuralist theory of information diffusion and network analysis are used to reassess popular arguments in conflict research about informational asymmetries and interstate conflict.
Renato Corbetta, University of Alabama, Birmingham
 corbetta@uah.edu
- 5:20 **Extended Deterrence Revisited: Entering the Ashes of the Cold War**
 I build a three-party extended deterrence game with the Protégé as a challenger. The Protégé has strategic incentives to escape the Defender whose decision rests on its reputation concern and relations with both the Protégé and the outside adversary.
Xuanxuan Wu, University of Colorado, Boulder
 wxuanwu@gmail.com
- 5:40 **Disc., Michael A. Allen, University of Missouri, Columbia**
 allenma@missouri.edu
- 6:00 **Audience Discussion**
- 20-11 **International Economic Institutions**
 Room Medinah Hall on the 6th floor, Sat at 4:35 pm
- 4:35 **Chair, Laura Seckopf, Jacobs University**
 l.seckopf@jacobs-university.de
- 4:40 **Does IMF Transparency Matter? Evidence from Emerging Markets, 1997-2008**
 This paper builds on the work of Fratzscher and Reynaud (2011) and Glennensser and Shin (2006) to estimate the effects of Article IV releases on emerging market debt. This project is supported by a grant from the National Science Foundation.
- Marlin S. Edwards, Saint Hall University**
 marlin.edwards@shu.edu
- 5:00 **Enhancing Relative Power: The Birth and Maintenance of Economic Interdependence between Security Competitors in Northeast Asia**
 This paper shows that major Northeast Asian states and the U.S. have built and maintained interdependent economic relationships with China despite political-military competition in search of relative power.
Dong Jong Kim, University of Chicago
 djkim@uchicago.edu
- 5:20 **Diffusion of International Standards for Prudential Banking Regulation**
 Using spatial lag models and a dataset of 91 countries, this paper measures how much a country's adoption of international standards for banking regulation is influenced by policy choices of its economic and sociocultural peers.
Zheng Wu, Stanford University
 zhengwu@stanford.edu
- 5:40 **Disc., Travis D. Jales, Loyola University, Chicago**
 travisjales@luyahome.com
- 6:00 **Audience Discussion**
- 23-18 **Ethnicity, Religion, and Participation**
 Room Kimball on the 3rd floor, Sat at 4:35 pm
- 4:35 **Chair, Ali Adnan Valenzuela, Princeton University**
 avvalenz@princeton.edu
- 4:40 **The Impact of Aboriginal Policy on the Political Behavior of First Nations Canadians and Native Americans**
 This research attempts to explore the impact of aboriginal policy on the political engagement of Aboriginal peoples in the United States and Canada.
Steven Joseph Doherty, Dickinson State University
 steven.doherty@dsu.edu
- 4:55 **The Political Empowerment of the Cuban Diaspora in Miami: Comparing the Involvement of Different Generations of Cubans**
 This paper will investigate the evolution of the political involvement of the Cuban diaspora in Miami while presenting an overview of politically engaging factors for Cubans in Miami.
Marie Mallet, Sorbonne University
 mburemallet@gmail.com
- 5:10 **Engage and Get Out: Phenomena Among American Ten Year olds after 9-11**
 How do Middle Americans participate in the U.S. political system?
Irfan Nooruddin, Ohio State University
 nooruddin.1@osu.edu
Ashley A. Smith, Princeton University
 ajsm23@princeton.edu
- 5:25 **Maori in New Zealand: Voting with Their Feet? How Citizens of Ethnic Maori Resistor Use Their Right to Register in Which Electorate to Vote**
 Maori in New Zealand are the only citizens who can choose every five years whether to enroll in General Electorates or in Maori-only Electorates. This paper analyzes the reasons that lead them to choose one or the other option.
Guillem Rumbau-Armat, Brown University
 grumbau@bu.edu
- 5:40 **Disc., Daekyoung Kim, Florida Atlantic University**
 dkim4@fau.edu
- Disc., Jamila Celestine Michener, University of Michigan**
 jamilacm@umich.edu
- 6:00 **Audience Discussion**

- 14-8 **Position-Taking and Congressional Candidates**
 Room 4:35 **Salon 7 on the 3rd floor, Sat at 4:35 pm**
 Chair, Matthew Grossman, *Michigan State University*
mattg@msu.edu
- 4:40 **The Conjoint Origins and Effects of Violence in Congressional Elections**
 Using new experimental evidence we show that the effects and origins of violence depend on ideological positions. Our results have implications for representation, Congressional behavior, and political economy models of elections.
 Justin Ryan Gidycz, *Stanford University*
jgidycz@stanford.edu
 Solomon Messing, *Stanford University*
messing@stanford.edu
 Sean Jeremy Westwood, *Stanford University*
seanjw@stanford.edu
- 4:55 **The Effect of Network Expertise on Proximity Voting in U.S. House Elections**
 Using 2006 U.S. House elections survey data, we show that even if voters cannot identify the issue positions of candidates, being in a politically expert network enhances voters' ability to vote consistently with a proximity model of issue voting.
 Danielle Johnston, *University of California, Davis*
djohnstn@ucdavis.edu
 Walter J. Stone, *University of California, Davis*
wstone@ucdavis.edu
- 5:10 **Candidate Position-taking and Electoral Performance**
 We use campaign website data from U.S. House candidates and an experiment to study how candidate clarity in position taking affects vote decisions and vote shares.
 John Barry Ryan, *Florida State University*
jryan2@fsu.edu
 Kevri Milica, *Florida State University*
kmilica@fsu.edu
 Elizabeth Nicole Simon, *University of California, Davis*
ensimon@ucdavis.edu
- 5:25 **When China Is the Focus in the Second Spot: Candidate Ads, Hearings, Politics, and U.S.-China Relations, 2000-2010**
 Are candidates who attack China on the campaign trail more likely to sponsor legislation affecting U.S.-China policy? Do their campaign positions help predict their votes on legislation affecting U.S.-China relations?
 Amber Wichowsky, *Duquesne University*
amber.wichowsky@gmail.com
 Jessica Chen Weiss, *Yale University*
jweiss@gmail.com
- 5:40 **Deb., Emily K Lynch, The Ohio State University**
lynch.379@osukeyemail.osu.edu
- 6:00 **Audience Discussion**
- 5:20 **Race and the Changing American Voter**
 This paper explores how the racial context influences candidate preferences in U.S. presidential elections from 1954-2008 and discusses how the changing calculus of voting has shaped the kinds of political conditions that have developed since WWII.
 Joel A. Jeske, *Cleveland State University*
j.jeske@csuohio.edu
 Edward Hasecke, *Wittenberg University*
ehasecke@wittenberg.edu
- 5:40 **Prof., Marek Steenbergen, University of Zurich**
msteenbergen@jku.uzh.ch
- 6:00 **Audience Discussion**
- 26-13 **Party Representation in Europe**
 Room 4:35 **Salon 17 on the 3rd floor, Sat at 4:35 pm**
 Chair, Mark Andreas Kayser, *Harvard School of Government*
mark.kayser@hs.harvard.edu
- 4:40 **Patterns of Representation in Eastern and Western Europe**
 I explore patterns of political representation in Eastern and Western Europe. By using quantitative methods I show that party-voter linkages, party contracting and patterns of representation are increasingly similar in the "old" and "new" democracies.
 Monika Bartkowska, *Institute for Advanced Studies (IAS)*
bartkowska@ias.ac.at
- 4:52 **Political Representation and Blood Politics: A Causal Relationship?**
 We use discontinuities in the seat allocation to estimate the causal effect of party representation in Norwegian municipalities. We document causal effects of representation, independent of voter preferences, consistent with party platforms.
 Ole Folke, *Columbia University*
of2152@columbia.edu
 Rune Sorenson, *BI Norwegian Business School*
rune.sorenson@bi.no
 Jon H. Fiva, *BI Norwegian Business School*
Jon.H.Fiva@bi.no
- 5:04 **How Does Ideology Orientation Constrain Parties' Abilities to Appeal to Different Groups of Voters?**
 A party's flexibility to change an electoral platform is constrained by party members' influence. I find that the responsiveness of parties' platforms to swing voter preferences increases with the exclusiveness of their internal organization.
 Malin Isabelle Hellor, *University of Michigan*
mihellor@umich.edu
- 5:16 **Representation by Ideological Congruence, Campaign Parties, and Citizens: Positions beyond Polarization**
 This paper conceptualizes party representation as the congruence between distribution functions of preferences of parties and groups of individuals in ideological spaces, showing the analytical power of this approach compared to point estimates.
 Sven Regel, *Social Science Research Center, Berlin*
sven.regel@ssrc2001.tu-berlin.de
 Anja Weyer, *Social Science Research Center, Berlin*
weyer@ssrc2001.tu-berlin.de
- 5:28 **Parliamentary Representation and Electoral Success: Beginning a Journey of Thousand Votes with a Single Step**
 Using a regression discontinuity design, the paper addresses the question of how obtaining parliamentary representation affects the electoral performance of parties. The argument is tested with data from the Spanish regional elections.
 Pedro Riera, *European University Institute*
pedro.riera@eui.eu
 Elias Dinas, *Magdalen College, University of Oxford*
elias.dinas@magdalen.ox.ac.uk
 Pablo Barbera, *New York University*
pablo.barbera@nyu.edu
- 25-14 **Continuity and Change in Party Coalitions**
 Room 4:35 **Sanburg 8 on the 3rd floor, Sat at 4:35 pm**
 Chair, Dana-Gene Mitchell, *University of Nebraska-Lincoln*
dmitchell2@unl.edu
- 4:40 **Union Membership, Decline in Schooling, and Implications for Class-based Mobilization in U.S. Elections**
 This study's results reveal that unions help "bridge" working class whites to vote in their economic self-interest, crossing opportunities for class-based, multi-racial coalitions.
 Peter L. Franks, *East Carolina University*
franksp@ecu.edu
- 5:00 **Regional Variation in the Determinants of Partisanship in the U.S.**
 I assess whether religiosity, race, income, rural/urban residence, being Catholic or Jewish, and union membership vary regionally in their impact on partisanship in theoretically understandable ways.
 Jeffrey W. Koch, *New University of New York, Geneva*
kochw@genosov.edu

- 5:46 **Disc., Mark Andreas Kayser, *Merie School of Governance***
mark.kayser@yahoo.com
Disc., Thomas M. Meyer, *University of Missouri*
thomas.meyer@unimissouri.edu
- 6:00 **Audience Discussion**
- 27-28 **Social Identities and Political Engagement**
Room Beckingham on the 5th floor, Sat at 4:35 pm
- 4:38 **Chair, Martin Johnson, *University of California, Riverside***
martin.johnson@ucr.edu
- 4:40 **The Identity Theory of Political Engagement**
This paper develops the Identity Theory of Political Engagement, a deductive theory that is built on a unique concept of identity and derives a number of novel concepts in the study of political engagement.
Vanessa Bauche, *Ohio State University*
bauche.1@osu.edu
- 4:55 **Do What You Want to Be: An Identity-based Model of Prosocial Behavior**
In order to explain the link between values, trust and prosocial behaviour in a group context, this paper proposes an identity-based model.
Ursula Haefliger, *University of Zurich*
haefliger@lpz.uzh.ch
- 5:10 **Collateral Damage? Xenophobic Rhetoric and its Political Effects on Latinos**
This project investigates how anti-immigrant discourse affects the political attitudes of Latino immigrants and their ethnic kin, using an original, national survey-experiment fielded through Time-Sharing Experiments for the Social Sciences (TESS).
Efrén O. Pérez, *Vanderbilt University*
efre.o.perez@vanderbilt.edu
- 5:25 **Stereotype Threat and the 2008 U.S. Presidential Election: Tests for evidence of an "Obama Effect" affecting the gap between African-Americans and whites in political knowledge, political efficacy, and general knowledge tests using ANES, GSS, and Antistress data.**
John F. Brannon, *University of Illinois, Springfield*
jbrann@uis.edu
- 5:40 **Disc., Eline A. de Rooy, *University of Oxford***
eline.derooy@nuffield.ox.ac.uk
Disc., Martin Johnson, *University of California, Riverside*
martin.johnson@ucr.edu
- 6:00 **Audience Discussion**
- 27-28 **Challenges and Opportunities in Experimental Design**
Room Clark 5 on the 7th floor, Sat at 4:35 pm
- 4:35 **Chair, Carl Lucas Palmer, *University of Notre Dame***
Carl.L.Palmer.56@nd.edu
- 4:40 **Using Mechanical Turk as a Subject Pool in Developing Countries**
This study assesses the demographic features of the internet subject pool available through Amazon.com's Mechanical Turk outside North America.
Adam J. Berinsky, *Massachusetts Institute of Technology*
berinsky@mit.edu
Kai Quek, *Massachusetts Institute of Technology*
quek@mit.edu
- 4:52 **Do Women Deliberate with a Different Voice?: How Decision Rules and Gender Gender Composition Affect the Content of Deliberation**
We use an experimental approach to show how group-level features such as decision rule and gender composition affect the content of group deliberation.
Christopher Karpowitz, *Brigham Young University*
ckarpow@byu.edu
Tal Mendelberg, *Priestman University*
talim@priestman.edu
- 5:04 **The Impact of Deception in Experimental Research**
We analyze how and when being deceived in an experiment affects participants' subsequent behavior.
Adam Seth Levine, *Cornell University*
asl22@cornell.edu
Yana Krupnikov, *Indiana University*
krupnik@indiana.edu
Ted Brader, *University of Michigan*
tbrader@umich.edu
- 5:16 **Do You See What I See?: Not If You are a Liberal and I am a Conservative**
We show that individuals diverge in their visual and auditory attention and perceptions according to their left-right political orientations in four critical ideological domains: patriotism, in-group defense, disgust, sex.
Rose M. McDermott, *Brown University*
rmdermott121@gmail.com
Max Kruglanski, *University of California, Santa Barbara*
kruglanski@psych.ucsb.edu
- 5:28 **Do You Feel It? Political Psychology and Emotions**
Political attitudes, emotions, and psychophysiology.
David Dingley, *Harvard University*
ddingley@gov.harvard.edu
Jonathan Berthoin, *Harvard University*
jberthoin@fas.harvard.edu
- 5:40 **Disc., Cindy D. Kam, *Vanderbilt University***
cindy.d.kam@vanderbilt.edu
- 6:00 **Audience Discussion**
- 28-31 **Effects of News Media on Job Approval and Vote Choice (Co-sponsored with Mass Media and Political Communication, see 29-31)**
Room Salon 111 on the 3rd floor, Sat at 4:35 pm
- 4:35 **Chair, Sean Richey, *Georgia State University***
srichey@gsu.edu
- 4:40 **Positive and Negative Information: Asymmetric Effects of Positive and Negative Information**
A study examining the differential impacts of negative and positive information on priming effects for political leaders.
Justin W. Holmes, *University of Northern Iowa*
justin.holmes@uni.edu
Ben W. Van Roooy, *College of Wooster*
bvandunns@wooster.edu
- 4:52 **The Individual-level Effects of Access to Fox News**
We re-examine the effect of access to Fox News in the 2008 presidential election using individual-level survey data. Our results contradict previous research that relied on aggregate data.
Donald Jacob Hopkins, *Georgetown University*
dhopkins@georgetown.edu
Jonathan Madanlo Ladd, *Georgetown University*
jml89@georgetown.edu
- 5:04 **Policy Process and Perceptions: Media Coverage and Public Approval of Congressional Leaders**
This paper attempts to determine how media coverage, in terms of volume and content, might affect approval ratings of congressional leaders, such as the Speaker of the House and the Senate Majority Leader.
Tyler Johnson, *University of Oklahoma*
tylerjohnson@ou.edu
Carlin O'Grady, *University of Oklahoma*
carlino@ou.edu
Megan Marks, *University of Oklahoma*
meganmarks@ou.edu
- 5:16 **Priming, Projection, or Both?: Re-evaluating the Classic Priming Hypothesis**
To date, there has been no unconfounded experimental evaluation of the theory of media priming. Correcting for confounding, we

	conduct no experiments to test two competing explanations for the classic finding. Joel A. Middleton, <i>New York University, Steinhardt</i> joel.middleton@gmail.com Austin Hart, <i>University of Texas, Austin</i> austinhart.at@gmail.com		interactions of gender with compassion, authoritarianism, and risk perception to explain the observed gap. Mary-Kate Lizotte, <i>Birmingham-Southern College</i> mklizotte@yahoo.com Robert Slagter, <i>Birmingham-Southern College</i> rslagter@bsc.edu Nathie M. Davis, <i>Birmingham-Southern College</i> ndavis@bsc.edu
9:29	Economic and Media Impacts on Presidential Approval Changes in Obama The effect media and the economy have on presidential approval is misunderstood due to the lack of a strong analysis between those variables. My study seeks to correct this by prominently incorporating media effects as a determinant of approval. Gloria Joseph Tezal, <i>University of Houston, Victoria</i> gjtezal@yahoo.com	5:29 5:49	Disc., Jill Suzanne Greenlee, <i>Brandeis University</i> greenlee@brandeis.edu Audience Discussion
5:46	Disc., Baron Shaw, <i>University of Texas, Austin</i> bschw@gauss.utexas.edu		
6:08	Audience Discussion		
19-4 Room	Political Communication at the Local Level Session 6 on the 3rd floor, Sat at 4:35 pm		
4:38	Chair, Stephen J. Farnsworth, <i>University of Mary Washington</i> sfarnsw@umw.edu	31-15 Room	Identity and Political Socialization Session on the 3rd floor, Sat at 4:35 pm
4:44	News They Can't Use: Chicago Mailer Coverage of Corruption This study demonstrates that Chicago's two main daily newspapers do not offer citizens actionable information to assist in tackling public corruption in government, due to a focus on personalities and institutional concerns and factors. Leatrice T. Davis, <i>Jackson State University</i> leatrice.c.davis@jstunet.edu	4:36	Chair, Jeff Warshaw, <i>West Virginia University</i> jwarshaw@wvu.edu
5:00	Measuring the Civic Value of Newspapers: The End of the Seattle Post-Intelligencer and the Rocky Mountain News Scholars have argued that newspapers are vital institutions in their communities, but it has been difficult to show this. Using a natural experiment, this article offers empirical evidence of newspapers' importance to citizens and their communities. Lee Shaker, <i>Portland State University</i> lshaker@psu.edu	4:46	A Soldier in Every Suit: Latinos, Race, and Military Service The objective of this study is to offer a micro-level approach to the recruitment of Latino youth. How the military recruits will be considered alongside recruit decision-making apparatuses that include their family, peers, and the media. Marta Amanda Durazo, <i>University of California, Los Angeles</i> mdurazo019@gmail.com
5:20	The Relationship between Media Coverage and Policy Outcomes A look at the relationship between local newspapers and government using the budget as a proxy for policy change to determine the impact of the media's agenda-setting function at the city/county level. Bradley Wilson, <i>North Carolina State University</i> bradleywilson08@gmail.com	4:58	Learning a New System: Examining the Role of Context and Learning in Political Participation among Mexican Immigrants in the United States This paper looks at the process through which Mexican immigrants in the U.S. learn to discuss politics and subsequently use that knowledge to inform their political participation. Marcela Garcia-Castano, <i>University of Washington</i> mgarc06@u.washington.edu Justin Reedy, <i>University of Washington</i> jreedy@uw.edu
5:40	Disc., Stephen C. Brooks, <i>University of Akron</i> sbrooks@uakron.edu Disc., Stephen J. Farnsworth, <i>University of Mary Washington</i> sfarnsw@umw.edu	5:10	Exposure to Diversity and Its Impact on College Students' Cultural Awareness and Civic Engagement This paper, a follow-up to a study the authors conducted 10 years ago, examines the impact of efforts to promote diversity and racial understanding on levels of civic engagement and cultural awareness on a college campus. Susan M. Johnson, <i>University of Wisconsin, Whitewater</i> sjohnson@uw.edu Kia Li Halar, <i>University of Wisconsin, Whitewater</i> lihalara@uw.edu
6:00	Audience Discussion	5:25	The Impact of Racial Group Identity and Group Consciousness upon Elite Political Socialization The study is an empirical analysis about the effects of racial group identity and group consciousness upon the political socialization processes and agenda setting behavior of state legislators. Linda Troutman, <i>Ohio University, Lancaster</i> troutman@ohio.edu
38-15 Room	The Gender Gap in Issue Preferences (Co-sponsored with Public Opinion, see 28-39) Grant Park Parlor on the 6th floor, Sat at 4:35 pm	5:40	Disc., Katherine Cramer Walsh, <i>University of Wisconsin</i> kwalsh2@wisc.edu Disc., Jeff Warshaw, <i>West Virginia University</i> jwarshaw@wvu.edu
4:35	Chair, J. Celeste Lay, <i>Tulane University</i> jlay@tulane.edu	6:00	Audience Discussion
4:40	Women at War: Exploring the Origins of Gender Gaps in Foreign Policy Preferences I explore the origins of gender gaps in foreign policy preferences by testing hypotheses derived from primatology, political science, feminist theory, and sociology. I also estimate the effect of each potential explanation relative to others. Leif Aun Chughell, <i>University of Illinois, Urbana-Champaign</i> lchughell@uiuc.edu	32-6 Room	Democracy, Statesmanship, and Empire (Co-sponsored with Society for Greek Political Thought, see 67-7) Sandburg 6 on the 7th floor, Sat at 4:35 pm
5:00	Understanding Women's Greater Opposition to Torture We examine the gender gap in support for torture. Women are less likely than men to support the use of torture. We investigate various	4:35	Chair, David Lay Williams, <i>UN-Sussex Policy</i> dwilliam@uwsu.edu
		4:40	An Imperial Necessity: The Absorption and Christian Reform of Empires This paper guesses Hatzfeldt's proposition of the two defenses of empire in order to examine and reveal what was the Classical understanding of the nature of empire and what are its implications for justice and the pursuit of political order.

- Rebecca Burgess, *University of Dallas*
rburgesa@udallas.edu
- 4:55 **Pericles and the Athenian Imaginary**
This paper uses Pericles' Famous Oration to discuss how the rhetorical use of history and political idealization create an 'imaginary', but not unreal, means of self-understanding, and how that fits into a larger understanding of politics.
Roni Alben Edwards, *University of Minnesota, Twin Cities*
rwa0102@umn.edu
- 5:10 **The Possibility and Problem of Post-Periclean Statecraft: Moderation and the Political Community in Thucydides**
This paper considers the relationship between the leadership of Athens by Pericles and his ambitious successor, Alcibiades, particularly in their strategic and rhetorical approaches to the acquisition and expansion of empire.
Laura Taylor Graham, *University of Texas, Austin*
l.taylor.graham@gmail.com
- 5:25 **Reading Thucydides on His Head (or Rather, Flipping Him Back upon His Feet): Democratic Theory and Advantage in Thucydides**
Though he was a critic of democratic decision-making, Thucydides also presents democracy's advantages. The paper argues that Thucydides's appreciation for Pericles's successful leadership amounts to a recognition of a democratic advantage.
Tomer Perry, *Stanford University*
perrytom@stanford.edu
- 5:40 **Disc., Michael A. McIntyre, DePaul University**
mmcintye@depaul.edu
- Disc., David Lay Williams, UW—Stevens Point**
dewillia@uwsp.edu
- 6:00 Audience Discussion
- 33-11 **Locke's Political Philosophy**
Room Sandburg 7 on the 7th floor, Sat at 4:35 pm
- 4:35 **Chair, Peter McNamara, Utah State University**
peter.mcnamara@usu.edu
- 4:40 **Nearly Separation of Church and State: Reexamining Locke's Letter Concerning Toleration**
In this paper, I closely analyze the Letter Concerning Toleration and argue that the way in which Locke reframes the concept of religion is essential to understanding the work and his political thought overall.
Elissa B. Altzer, *College of Wooster*
ealtzer@wooster.edu
- 5:00 **Political Theory and International Politics in Locke's First Treatise**
An analysis of Locke's view of the relationship between the domestic and international dimensions of politics in the First Treatise.
Paul Joseph Kelly, *London School of Economics*
p.j.kelly@lse.ac.uk
- 5:20 **The Family: A Break or Stumbling Block of Lockean Liberalism?**
This paper suggests that Locke's work on education can be used to supplement an understanding of his political work, in which the virtues of virtue and happiness are strikingly absent.
John Matthew Peterson, *University of Dallas*
jpeterson@dallas.edu
- 5:40 **Disc., Jonathan W. Pidluzny, Morehead State University**
j.pidluzny@moreheadstate.edu
- 6:00 Audience Discussion
- 34-12 **Theorizing Citizenship: Local and Global**
Room Barnham 2 on the 7th floor, Sat at 4:35 pm
- 4:35 **Chair, Benjamin Hertzberg, Harvard University**
bhertzberg@fas.harvard.edu
- 4:40 **Re-thinking Cosmopolitanism: Re-reading Tagore**
This paper explores cosmopolitanism through an analysis of the writings of Rabindranath Tagore. We challenge Nussbaum's reading of nationalism and cosmopolitanism as mutually exclusive.
Rouby W. Hildreth, *Southern Illinois University*
rhildreth@siu.edu
- Seobahn Bhattacharya, *Southern Illinois University, Carbondale*
seobahn@gmail.com
- 4:55 **Aquinas on Tyranny and Citizenship**
This study of Aquinas' teaching on tyranny and resistance to unjust rule lays out a Thomistic vision of citizenship, idealizing the virtues that allow a citizen to articulate and reconcile tensions between his private good and the common good.
William McCormick, *University of Texas*
wmc00@mail.utexas.edu
- Michael Freudenrich, *University of Cambridge*
mf250@cam.ac.uk
- 5:10 **The Ethical Gap in Modern Ideas of Citizenship: A Diagnosis and a Proposal**
In this paper I identify and diagnose a serious "ethical gap" in prevailing accounts of citizenship, and begin to fill it by showing how the values of citizenship are a natural corollary of the commitment to live a worthy human life.
David Thayer, *Villanova University*
david.thayer@villanova.edu
- 5:25 **The Men Whom Americanism Is Most Sincere and Intense: The Progressive Transformation of American Citizenship**
This is a study on how the philosophy and politics of the Progressive Era redefined American citizenship, and made it viable to cope with the rise of cultural pluralism. It resulted in the attitudes and immigration policies we experience today.
Kevin Walker, *King College*
kwalkerwalker@gmail.com
- 5:40 **Disc., Benjamin Hertzberg, Harvard University**
bhertzberg@fas.harvard.edu
- Disc., Xavier Marquez, Victoria University, Wellington**
xavier.marquez@vuw.ac.nz
- 6:00 Audience Discussion
- 35-11 **Elitism, Pluralism, and Representation**
Room Dearborn 1 on the 7th floor, Sat at 4:35 pm
- 4:35 **Chair, Benjamin Lynerd, University of Illinois, Chicago**
blynerd@gmail.com
- 4:40 **The Elite Character of Deliberation: A Problem for Participatory Democracy**
Deliberative democracy is either an improvement of "polyarchy" or a radical participatory model of democracy. Deliberation has an elite character that has ramifications for its potential role in more radical forms of democracy.
Patrick James Bishop, *Concordia University*
p.bishop@concordia.ca
- Lori Anderson, *Indiana University Northwest*
andlorie@iun.edu
- 4:55 **Experts and Political Representation: Can Experts Represent the Public?**
When considering the place of scientific experts in democratic decision-making that would be respectful of public equality, we should not rely on the concept of political representation.
Pavel Havel, *Central European University*
havel_pavel@ceu-gradpost.edu
- 5:10 **Electoral Lotteries and Knowledge in Democratic Politics**
I argue that preferring elections to lotteries requires attributing decision-relevant knowledge to elected office-holders and treating

- their decision as responses to that information. But most of us do not accept the implications of this attribution.
Sean Ingham, *Harvard University*
ingham@fas.harvard.edu
- 5:25 **Liberal Legitimacy in a Pluralistic Era**
This paper argues that under conditions of modern pluralism and economic and social complexity, liberalism needs to re-evaluate the conception of legitimacy, which presupposes an exclusive endorsement to universal principles of impartiality.
Carla Yamalle, *Harvard University*
cyamalle@fas.harvard.edu
- 5:40 **Doc., Noor Chaire Lazar, Graduate School of Public & Int'l Affairs, Ottawa**
nlazar@gsotmwa.ca
Doc., Wajidat Lynerd, University of Illinois, Chicago
wlynerd@gmail.com
- 6:00 **Audience Discussion**
- 36-14 **Chances of Action**
Room Salon 8 on the 3rd floor, Sat at 4:35 pm
4:35 **Chair, Steven Douglas Maloney, University of Saint Thomas**
seven.maloney@stthomas.edu
- 4:40 **The Grammar of Action: An Aristotelian Analysis of the Egyptian Revolution**
This paper interprets the overthrow of Mubarak through the lens of an Aristotelian understanding of action. We examine what the current revolutionary moment suggests about the meaning of revolution and about the nature of political action as such.
Brian Meeks, *Muhlenberg College*
bmeeks@muhlenberg.edu
Glen D. Macdon, *University of Washington*
gmacdon@exam.rochester.edu
- 5:00 **Jacques Rancière's Politics of Responsiveness**
This paper argues that Jacques Rancière theorizes a politics of responsiveness rather than of disposition, and that he provides new avenues for thinking of democratic responses to depoliticization.
Daphni Nicholas, *University of Chicago*
dnicholas@uchicago.edu
- 5:20 **Protesting in the Squares: A New Form of Political Protest**
Discussing the demands of European movements responding to the economic crisis in terms of J. Rancière's notion of equality.
Marina Proukara, *University of East Anglia*
M.Proukara@uea.ac.uk
Larae Thomassen, *Queen Mary University, London*
l.thomassen@qmul.ac.uk
- 5:40 **Doc., Steven Douglas Maloney, University of Saint Thomas**
seven.maloney@stthomas.edu
- 6:00 **Audience Discussion**
- 37-13 **Factions, Conformity and Cooperation**
Room Madison on the 3rd floor, Sat at 4:35 pm
4:35 **Chair, Marius Jureyrowicz, Princeton University**
mjuryo@princeton.edu
- 4:40 **Party Factions and Platform Design: An Information Aggregation Approach**
A model of endogenous formation of factions.
Toran Dewan, *London School of Economics*
tdewan@lse.ac.uk
Francesca Squintani, *University of Essex*
f.squintani@essex.ac.uk
- 4:55 **Trust, Group Structure and Cooperation**
A game-theoretic model in which communication occurs according to a network. Investigates the institutions that can incentivize honesty and cooperation, and shows that increased interdependence improves honesty and cooperation.
Jonathan M. Larson, *Harvard University*
jmlarson@fas.harvard.edu
- 5:10 **A Theory of Group Formation**
We study group formation in the presence of externality and information asymmetry. Groups that are committed to common plans of action facilitate information sharing and enhance group members' welfare, especially when their preferences are close.
Ming Li, *Concordia University*
mingli@atlor.concordia.ca
Saurav Bhattacharya, *Northwestern University*
saurav@pit.edu
- 5:25 **Conformity and Group Attachment**
I present a model in which some agents possess in-group attachments and others do not. I show that all agents may face incentives to signal group solidarity in order to elicit more cooperative behavior from fellow group members.
Kerith E. Schmeckelberg, *Washington University, St. Louis*
keresch@wustl.edu
- 5:40 **Doc., Daniel Diermeier, Northwestern University**
diermeier@kellogg.northwestern.edu
Doc., David P. Myatt, London Business School
dmyatt@london.edu
- 6:00 **Audience Discussion**
- 38-12 **Survey Mode and Survey Response (Co-sponsored with Public Opinion, see 38-43)**
Room Salon 2 on the 3rd floor, Sat at 4:35 pm
4:35 **Chair, Catherine De Vries, University of Geneva**
catherine.devries@unige.ch
- 4:40 **Mode Matters: Mode Selection Effects and Measurement Error in a Mixed-mode Survey**
We assess the effects of survey mode in a mixed-mode survey administered via online and telephone modes using a genetic searching procedure. We find evidence of substantial mode effects, which vary by the form and content of the survey question.
Benjamin T. Bowyer, *Mills College*
bbowyer@mills.edu
Jon H. Rogowski, *University of Chicago*
jrogowski@uchicago.edu
- 4:55 **Survey Mode Matters: The Effects of Ignoring Cell Phone Penetration in China Surveys**
Fundamental demographic and attitudinal differences are found between landline and mobile-only populations. It is shown that disproportionate sampling can bias coefficient estimates and post-sampling weighting only partially corrects the problem.
Christopher Haged, *California Institute of Technology*
chhaged@caltech.edu
Michael Alvarez, *California Institute of Technology*
mva@caltech.edu
- 5:10 **Social Desirability and the Survey Response: How Civic Duty Affects the Cross-Reporting of Turnout**
In this paper we review the importance of civic duty to the turnout literature and examine how it affects the survey response.
Jeffrey A. Kopp, *University of Exeter*
j.a.kopp@exeter.ac.uk
- 5:25 **How Safe? A New Technique for Asking Quantitative Sensitive Questions**
This paper presents a novel data collection technique, the item sum technique (IST) that can be applied to the measurement of quantitative sensitive variables such as income from illicit work. Empirical results from a 2010 survey will be discussed.
Mark Trappmann, *Institute for Employment Research IAB*
mark.trappmann@iab.de
Ivor Krumpal, *University of Leipzig*
krumpal@sozial.uni-leipzig.de
Antje Kliebner, *Institute for Employment Research (IAB)*
antje.kliebner@uni-konstanz.de
Ben Jann, *University of Bern*
ben.jann@soz.unibe.ch

- 5:40 **Disc., Catherine De Vries, *University of Geneva***
catherine.devries@unige.ch
Disc., Matthew DeBell, *Stanford University*
dbell@stanford.edu
- 6:00 **Audience Discussion**
- 40-15 **The Tea Party and Presidential Primary Elections**
Room Sandburg 2 on the 7th floor, Sat at 4:35 pm
4:35 **Chair, Brian Callahan, *Missouri State University***
BrianCallahan@MissouriState.edu
- 4:40 **Tea Party Time: Democratization, Moderation, and the Consolidation of the Radical Right in Twenty-First Century America**
Rather than reflect an ephemeral outburst of rage as is often argued, this paper contends that the Tea Party embodies an historic culmination of structural changes within the American Right that has severely eroded the influence of moderate forces.
Bobby Fowler, *New School for Social Research*
bobby857@newschool.edu
- 4:52 **Tea Parties: Interest Group or Believers?**
There is much confusion over who the Tea Parties are and what they want. This paper considers who they claim to be, what they claim to want and whether their efforts are indicative of a major realignment.
Teri L. McCown, *University of Charleston*
terimccown@uwc.edu
- 5:04 **Partisanship or Nonpartisanship? Explorations of 2012 Presidential Primary Movement**
This research examines the state-level reasoning behind the formation of the 2012 presidential primary calendar.
Joshua Tyler Putnam, *Davidson College*
josh.putnam@gmail.com
- 5:16 **Reading the Tea Leaves: An Examination of Tea Party Support**
Attention is paid to the factors producing Tea Party support thus far neglected by scholars. The study will examine whether Tea Party support is predicted by other political and religious attitudes in addition to economic conservatism.
Bryce Don Somatory, *University of Missouri, Saint Louis*
bdon75@umsl.edu
- 5:28 **Recruiting Organization in the 2012 Iowa Caucus Contest**
This paper explores the effect of organization, especially as it is manifest in the politics of the 2012 GOP Iowa caucus contest. It revisits the question which I first posed in a 1996 study, in light of new devices presented by the digital world.
Barbara Teltz, *Grinnell College*
teltz@grinnell.edu
- 5:40 **Disc., James Paul Nelson, *Lamar University***
james.nelson@lamar.edu
Disc., Joshua Tyler Putnam, *Davidson College*
josh.putnam@gmail.com
- 6:00 **Audience Discussion**
- 41-12 **The Presidency and American Political Development**
Room Branham 5 on the 7th floor, Sat at 4:35 pm
4:35 **Chair, Michael J. Maher, *Indiana University***
professor12@gmail.com
- 4:40 **The President's Love of Feud: and the Grassroot Resistance to American Feud: A National Choice Analysis of Constitutional Regime Construction**
This paper addresses the reasons why presidents attempt to institutionalize their political agenda through constitutional politics despite the many risks associated with such actions.
Richard Alexander Esquerdo, *Stanford University*
richard@stanford.edu
- 4:55 **Executive Power to New Regimes: Machiavellian Theory and Hamiltonian Fealties**
Machiavelli understood that new political regimes are fraught with danger. Powerful leaders are fundamental to new regimes
- 5:10 **Executive Initiation of Legislation and the Origin of the Recommendation Clause**
I explore the basis of the Recommendation Clause of the U.S. Constitution by examining why similar arrangements were adopted in British Parliamentary practice, in Colonial American Charters, and in early American state governments.
Roger L. Axtree, *Oakland University*
laxtree@oakland.edu
- 5:25 **The American Presidency: A Constitutional Riddle**
In contrast to other stable democracies, the U.S. opted for a unitary rather than plural executive. This paper considers how that choice has fueled the imperial presidency and partisan conflict and resulted in suboptimal presidential decision-making.
David Orbach, *Indiana University-Purdue University, Indianapolis*
dovorb@iupui.edu
- 5:40 **Disc., Daniel Bell, *Oklahoma Panhandle State University***
daniel.bell@ophsu.edu
Disc., Fred W. Rhyndert, *Northern Kentucky University*
rhyndert@nk.edu
- 6:00 **Audience Discussion**
- 42-23 **Identity and Networks in Legislative Behavior**
Room LeSalle 5 on the 7th floor, Sat at 4:35 pm
4:35 **Chair, Caroline J. Falbert, *University of Iowa***
caroline.falbert@uiowa.edu
- 4:40 **Substantive Representation by Surrogate: Are Minority Members of Congress More Likely to Support Gay Rights?**
This paper examines the extent to which African American and Latino members of Congress support legislation that advances the rights of gay and lesbian Americans.
Ben Bishko, *University of California, Riverside*
bishko@ucr.edu
Andrea Silva, *University of California, Riverside*
andrea.silva@ucr.edu
- 4:55 **Legislative Activities and Political Strategies of Women Parliamentarians in Turkey**
This paper examines how women's rights are furthered once women get elected into office through an investigation of the legislative activities and political strategies of women members of parliament in Turkey.
Ebru Erdem-Akay, *University of California, Riverside*
erdem@ucr.edu
- 5:10 **The Men behind the Curtain: The Influence of Unbias Social Networks on Legislative Behavior**
Using social network analysis, this study investigates the influence of unique social networks on legislative behavior within the U.S. Congress.
Josh Wayne Harris, *Louisiana State University*
joshharris83@gmail.com
- 5:25 **Unpacking Women's Interest: The Impact of Gender on Policymaking on Health Care and Education in the U.S. Senate**
Analyzes the impact of gender on policymaking on health care and education by examining agenda-setting activities of sponsorship and cosponsorship and engagement through amending activity of NCLB and the Medicare Prescription Drug Law.
Michelle L. Sweez, *Georgetown University*
mls47@georgetown.edu
- 5:40 **Disc., Kathleen Bratton, *Louisiana State University***
kbratton@lsu.edu
Disc., Marvin Overby, *University of Missouri*
overby@missouri.edu
- 6:00 **Audience Discussion**

42-181 **Roundtable: The 117th House: An Early Assessment**
Room Spire Parlor on the 6th floor, Sat at 4:35 pm
 This roundtable examines the U.S. House of Representatives under the new Republican majority, focusing on the Boehner speakership, the influence of the Tea Party caucus, and the role of committees, as well as other inter- and intra-party dynamics.
Chair Charles J. Finocchiaro, *University of South Carolina*
 cfinocch@mailbox.sc.edu
Panelist Matthew N. Green, *Catholic University of America*
 greenm@cup.edu
 Scott Adler, *University of Colorado*
 sadler@colorado.edu
 Kathryn L. Pearson, *University of Minnesota*
 kpearson@umn.edu
 David W. Rohde, *Duke University*
 rohde@duke.edu

45-15 **The Impact and Implementation of Legislative and Judicial Initiatives**
Room Salon 3 on the 1st floor, Sat at 4:35 pm
4:35 **Chair** Jeremy Buchman, *Long Island University*
 jeremy.buchman@liu.edu
4:40 **The Role of Courts and Parties in Implementing Bankruptcy Reform**
 The authors analyze bankruptcy court and Justice Department data to determine the role courts, officials, and debtors play in implementing the Bankruptcy Abuse Prevention and Consumer Protection Act of 2005.
 Kevin Ball, *Wayne State University*
 kbball@wayneports.com
 Stephen Joshua Spicer, *Wayne State University*
 spsju@wayne.edu

4:52 **Statutory Interpretation and the Rule of Law: Understanding the Role of Precedent and Rules in Statutory Enforcement**
 This paper assesses the interaction between the Supreme Court and Congress in the development of areas of statutory law. We use an original data set of Supreme Court precedent in cases arising under Title 7 of the Civil Rights Act of 1964.
 Nicholas Craig, *Texas A&M University*
 nic0039@po.boxes.tamu.edu
 Nicholas Conway, *Texas A&M University*
 nickconway@tamu.edu
 Charles Arvin, *Texas A&M University*
 arvin.charles@gmail.com

5:04 **Reform and Reaction: How Top Policy Making Moved from Courts to Legislatures**
 An analysis of the history and contemporary status of courts and legislatures as policy makers in tort law, with special attention to the conflicts between state courts and state and federal legislatures as tort policy makers.
 Ian Drake, *Montclair State University*
 drakei@mail.montclair.edu

5:14 **Legal Salience and the Impact of Supreme Court Precedent on the Courts Below**
 We test the impact of legal salience compared to political salience of Supreme Court precedent on lower court treatment of precedent using a new measure of legal salience based on the Court's treatment of its own precedent in summary decisions.
 Ali Shraz Masood, *University of South Carolina*
 masooda@mail.sc.edu
 Benjamin J. Kasow, *University of South Carolina*
 kasow@mailbox.sc.edu
 Donald R. Songer, *University of South Carolina*
 dsonger@sc.edu

5:28 **Lemon vs. Kurtzman's Excessive Establishment Test in the Lower Federal Courts**
 We evaluate lower court compliance with the Supreme Court's *Lemon v. Kurtzman* decision, which restricted government

programs in support of religion. We look at both the directions of the lower court decisions and at the language of the opinions.
 Joseph L. Smith, *University of Alabama*
 josephsmith@tamu.ca.edu
 James Todd, *University of Alabama*
 jamesjtd19@gmail.com
5:40 **Dir., Christopher Parker, *Centenary College of Louisiana***
 cparker@centenary.edu
Dir., Michael Salmons, *University of Montana*
 michael.salmons@mso.umt.edu
6:00 **Audience Discussion**

45-109 **Author Meets Readers: Kevin J. McMahon's *Nixon's Court: His Challenge to Judicial Liberalism and Its Political Consequences* (Co-sponsored with *Law and Jurisprudence*, see 44-104, and *Politics and History*, see 54-103)**
Room Hancock Parlor on the 6th floor, Sat at 4:35 pm
 A roundtable panel to discuss Kevin McMahon's new book, *Nixon's Court*.
Chair Lydia Dodd, *City University of New York*
 ldodd@ccny.cuny.edu
Panelist Lydia Dodd, *City University of New York*
 ldodd@ccny.cuny.edu
 Kevin Joseph McMahon, *State University of New York, Fredonia*
 kmcmahoa@fredonia.edu
 Mark A. Graber, *University of Maryland*
 mgrab@law.umaryland.edu
 Kenneth Kerach, *Boston College*
 kersch@bc.edu
 Terri L. Peretti, *Santa Clara University*
 tperetti@scu.edu

46-5 **Federalism, Public Opinion, and Democratic Responsiveness (Co-sponsored with *Public Opinion*, see 28-42)**
Room LaSalle 3 on the 7th floor, Sat at 4:35 pm
4:35 **Chair** Ann O'M. Bowman, *Texas A&M University*
 abowman@trshschool.tamu.edu

4:40 **Public Opinion in the U.S. States, 1956 to 2009**
 We generate measures of the public's policy mood, partisanship, and political ideology for each state from 1956-2009. After validating these measures, we show how they can be applied to reveal new insights into state election outcomes.
 Peter Egan, *Cornell University*
 pe52@cornell.edu
 Johannes Koch, *Cornell University*
 jmk422@cornell.edu

4:55 **Charter School Policy and Democratic Responsiveness**
 I examine the extent to which public opinion explains variation in charter school laws. My results suggest that charter laws are more responsive to general dissatisfaction with public school performance than particular support for charter schools.
 Joseph Liebert, *Columbia University*
 jll212@columbia.edu

5:10 **The Irrelevance of Uncontested Elections and Citizen Confidence in State Government**
 In this paper, I establish an empirical connection between uncontested state elections and the degree to which citizens trust their state governments.
 Robert J. McGrath, *George Mason University*
 mcgrath@gmu.edu

5:25 **Are Americans "Anti-Federalists"?**
 We find meaningful patterns of citizens' attitudes toward intergovernmental policy responsibilities in the United States. The American public does appreciate the complexities of the modern federal system.

- Sandra K. Sebnelder, Michigan State University**
skse@msu.edu
William G. Jacoby, Michigan State University
wjacob@msu.edu
- 5:40 **Disc., Craig Michael Barnett, Appalachian State University**
lmwmcu@appstate.edu
Disc., Matthew G. Jarvis, California State University: Fullerton
mjarvis@fullerton.edu
- 6:00 **Audience Discussion**
- 47-3 **Politics of Infrastructure and Capital Improvements**
Room Clark 9 on the 7th floor, Sat at 4:35 pm
4:35 **Chair, Sloan A. Andrew, University of North Texas**
sandra@unt.edu
- 4:40 **Alt. Boards: High-speed Rail from a Local Transit Perspective**
In early 2012 the Obama Administration announced that they seek to build 20,000 miles of High Speed Rail passenger lines over the next 10 years. In order to evaluate these policy challenges, this paper comparatively approaches local transit policy.
Michael R. Brownstein, Purdue University
mbrownst@purdue.edu
- 4:55 **League Structures and Stadium Rent-seeking**
American sporting leagues operate as cartels, generating public subsidies of sporting stadiums with threats to exit. Promotion-and-relegation structures prevent this rent-seeking, as evidenced through cross-country and cross-league data.
Tanja Jacobie, Northwestern University
t.jacobie@law.northwestern.edu
- 5:10 **Good Money after Bad: Reversing the Course of a 491% Increase in Federal Transit Funding**
This paper presents a multi-modal analysis of every transit authority in the United States and the cost effectiveness of their federally funded programs.
Stephen T. Meerguen, Georgetown College
Stephen_Meerguen@georgetowncollege.edu
Arthur William Meerguen, Retired CFO Transit and Private Consultant
ArthurWMeerguen@insightbb.com
- 5:25 **Bats, Bats, and Public Education: A Multi-Racial Account of Voter Support for Local School Bonds**
This paper explores the role of racial and ethnic neighborhood context on an individual voter's willingness to support a public school bond in a local election. Both the racial threat theory and social contact theory are tested.
Rachel L. Moskowitz, Northwestern University
rachelmoskowitz2014@northwestern.edu
- 5:40 **Disc., Sloan A. Andrew, University of North Texas**
sandra@unt.edu
Disc., Laura E. Evans, University of Wisconsin
evansle@uw.edu
- 6:00 **Audience Discussion**
- 49-11 **Governance and Accountability in Education and Health**
Room Dunham 4 on the 7th floor, Sat at 4:35 pm
4:35 **Chair, Joseph White, Case Western Reserve University**
joseph.white@case.edu
- 4:40 **A Quantitative Analysis of the Effect of High-Stakes Standardized Testing on Curriculum Breadth in Non-Tested Subject Areas**
The project assesses the effects high-stakes standardized testing has on the breadth of curriculum in non-tested subjects, particularly science, social studies, and fine arts. The project analyzes public secondary schools across the United States.
Arijadna M. Edmiston, University of Florida
aedmiston@ufl.edu
- 4:55 **Hospital Planning and Funding in Norway, Denmark, and Germany**
This will briefly outline reforms during the last 10-15 years and compare how these reforms have affected accountability regimes in three health systems.
peola.maltei@oxford.university
peola.maltei@stat.nx.no.uk
Karsten vrangbæk, Danish Institute of Governmental Research
kvr@iakf.dk
Karsten vrangbæk, Danish Institute of Governmental Research
kvr@iakf.dk
- 5:10 **School Boards and Student Outcomes: The Role of Politics, Policies, and Members**
Data from a national random sample of school board members/ presidents are used to estimate structural equation models of the impact of elections, ideology, and politics on perceptions and actions regarding how best to enhance student outcomes.
Mark C. Shelley, Iowa State University
mshelley@iastate.edu
Dia-Trang Le, Iowa State University
dtrang@iastate.edu
Mary Delapardelle, Iowa School Boards Foundation
mdelapardelle@isbf.org
- 5:25 **Exam and Circumstances for Mayor Natch: The Unresolved Question of the High School Graduation Rate in the United States**
This research examines the level of the four-year high school graduation rate in the U.S. The level of the graduation rate is of great concern when accountability programs like No Child Left Behind include the graduation rate in the benchmarks.
Dou-Yao Yang, Carnegie Mellon University
douyany@andrew.cmu.edu
Shelby Stowman, Carnegie Mellon University
ss62@andrew.cmu.edu
- 5:40 **Disc., Joseph White, Case Western Reserve University**
joseph.white@case.edu
- 6:00 **Audience Discussion**
- 50-3 **Thematizing Mass Politics and Public Policy**
Room Salon 9 on the 3rd floor, Sat at 4:35 pm
4:35 **Chair, Sanford Keckers, Bryn Mawr College**
skehnam@brynmawr.edu
- 4:40 **Structural Racism and a Better in a Just World: A Global Perspective**
We contend that the level of discretion exercised by a bureaucrat and his or her belief in a just world (JW) will influence bureaucratic behavior. We test the level of BW for private and public sector workers for a variety of countries.
Justin BuBlock, University of Georgia
jblock14@uga.edu
Jeffrey B. Wenger, University of Georgia
jwenger@uga.edu
Vicky M. Wilkins, University of Georgia
vwilkins@uga.edu
- 4:52 **American Women Military Veterans, Institutions, and Identity: What does it mean to be a woman veteran? This construction is important when examining veterans as a policy group. How can an institution (VA) best serve its population if the definition of "veteran" varies among members?**
Cecilia Ferradino, State University of New York, Albany
cferradino@hotmail.com
- 5:04 **Cultural Cognition and Political Process: How Culture Shapes the Public's Perceptions of Professions**
Examining the survey responses of roughly 1,600 respondents, this research assesses the role of cultural cognition in shaping the public's political process preferences. We discuss the implications of our findings.

- Michael D. Jones, *Harvard University*
 josemic1@gmail.com
 Dan M. Kahn, *Yale University*
 dan.kahn@yale.edu
 David Lubman, *Washington University*
 david.lubman@gmail.com
- 5:16 **Jim Crow 2.0?: Why States Recently Considered or Adopted Voter Access Policies**
 This paper uses a Poisson regression approach for panel data to examine the state-level factors associated with more frequent passage and proposal of voter access policies (photo id to vote, limited early voting, or regulate registration drives).
 Erin O'Brien, *University of Massachusetts, Boston*
 erin.obrien@umb.edu
 Keith Bentolo, *University of Massachusetts, Boston*
 keith.bentolo@umb.edu
- 5:28 **Consciousness, Culture, and Early Interpretations: Gender Discrimination under Title VII**
 Through letters written between 1965 and 1968 to the EEOC, the paper explores how the legal consciousness of individuals coincided with the legal interpretations of interest groups and the EEOC to result in the early interpretations of Title VII.
 Jennifer Woodward, *State University of New York Albany*
 jwoodward@albany.edu
- 5:40 **Doc. Joe Soss, University of Minnesota**
 jsoss@umn.edu
- 6:08 **Audience Discussion**
- 5:1-2 **Science and Knowledge Transfer in Environmental Policy and Management**
 Room Chicago on the 5th floor, Sat at 4:35 pm
- 4:35 **Chair, Ginger Leigh Elliott-Trague, University of Oklahoma**
 gelliott@ou.edu
- 4:40 **Understanding the Science Policy Entrepreneur**
 This paper investigates the characteristics of more vs. less successful science policy entrepreneurs active in attempts to adopt a specific type of wetland policy innovation into the environmental regulatory regimes of six Mid-Atlantic states.
 Owen Ayoub, *Indiana University, Bloomington*
 oayoub@indiana.edu
- 4:55 **Differences in Uptake of Environmental Science in Federal and State Legislative Hearings**
 We analyzed Congressional and North Dakota state legislative hearings preceding authoring an outlet from Devils Lake to compare how state and federal legislators consider environmental science.
 Michael W. Gruntyanski, *University of Nebraska-Lincoln*
 mikgrun@unl.edu
 Joan Larson, *University of Nebraska-Lincoln*
 joanlarson@gmail.com
 Sarah Michaels, *University of Nebraska-Lincoln*
 michaelsj@unl.edu
- 5:10 **The Expected Effectiveness of Local Agricultural Sustainability Partnerships**
 Analyzes the effectiveness of local partnerships for promoting agricultural sustainability.
 Mark N. Lubell, *University of California, Davis*
 mlubell@ucdavis.edu
 Anthony Vlahos Hillis, *University of California, Davis*
 avhillis@ucdavis.edu
- 5:25 **Power for Development: The Political Economy of Decentralized Energy Policy and Renewable in the Developing World**
 This paper examines why some decentralized, small-scale energy programs succeed and others fail in developing countries around the world. We highlight the importance of institutions for collaborative governance and community consultation.
- Laura M. MacLean, *Indiana University*
 macleanl@indiana.edu
 Sanya Curley, *Indiana University*
 scarley@indiana.edu
 Jennifer N. Braat, *Indiana University*
 jbraat@indiana.edu
 Elizabeth A. Baldwin, *Indiana University*
 baldwinel@indiana.edu
- 9:40 **Dist., Mabelle D. Allen, California State University, Chico**
 malleen@csuchico.edu
- Dist., Ginger Leigh Elliott-Trague, *University of Oklahoma*
 gelliott@ou.edu
- 6:00 **Audience Discussion**
- 52-2 **Bureaucratic Accountability and Oversight**
 Room Salon 1 on the 3rd floor, Sat at 4:35 pm
- 4:35 **Chair, Haroon Khan, Hendrick State University**
 khansh@hsu.edu
- 4:40 **Elery Puck: Bureaucratic Structure and Procedures that Maximize Congressional Control**
 This paper uses a richly detailed dataset of fire preparedness activities to assess the role of bureaucratic structure and administrative procedures in mediating congressional control over the distribution of pork spending.
 Sarah Anderson, *University of California, Santa Barbara*
 sanderson@sbcsu.ucsb.edu
 Terry L. Anderson, *PEAC*
 tl@peac.org
 Heather Hodges, *University of California, Santa Barbara*
 ehodges@umail.ucsb.edu
- 4:52 **Calling in the Experts: Advisory Committees in the Rulemaking Process**
 Advisory committees institutionalize bureaucratic consultation with regulated interests and technical experts. My paper theorizes the role of these institutions in policy making and then tests predictions on advisory committee activity in the FDA.
 Kathleen Doherty, *University of Virginia*
 kdoherty@virginia.edu
- 5:04 **The Effects of Access Responsiveness: A Federal FOIA Experiment**
 We use an experiment, sending FOIA requests to 132 agencies to test the relationship between agency politicization and responsiveness in our requests. We find that more appointees as a fraction of total agency employees leads to less responsiveness.
 David E. Lewis, *Vanderbilt University*
 david.e.lewis@vanderbilt.edu
 Abby Wood, *University of California, Berkeley*
 abbywood@berkeley.edu
- 5:16 **Adjudicative Decision-making and Agency Informalness: Exploring the Role of Republicanism in Impending Case Decisions**
 This paper explores the role that a regional adjudicatory structure has in ingesting how divorced the agency's decisions are from the wishes of political actors.
 Avey Smet, *Columbia University*
 av2180@columbia.edu
- 5:28 **Discretion as Polarization of Interests: A Comparative Analysis of Bureaucratic Discretion and Mediated Outcomes**
 This study provides new theoretical traction on questions of political control by asking how bureaucratic discretion affects who gets what. I employ a cross-state study of the effects of discretion on Medicaid policy outcomes.
 Brian C. Shrook, *Texas A&M University*
 brian.shrook@gmail.com
- 5:40 **Dist., David C. Nason, University of Hawaii**
 dnason@hawaii.edu
- 6:00 **Audience Discussion**

53-13	Fiscal Capacity and Surplus Resources Marshfield on the 3rd floor, Sat at 4:35 pm Chair, Rebecca Hendrick, <i>University of Illinois, Chicago</i> hendrick@uic.edu				
4-49	In Search of Fiscal Balance: Revenue Diversification and the Use of GST Debt among U.S. Municipal Governments This research explores the relationship between municipal government debt and revenue diversification through a prism of institutional and fiscal interrelations, concentrating on revenue fungibility effect over time and state-imposed constraints. Vedra Maleckaja, <i>University of North Texas</i> VedraMaleckaja@my.unt.edu Skip Krueger, <i>University of North Texas</i> skip.krueger@unt.edu	5:25		Consequences of Performance Management in the Public Administration This paper assesses whether and how performance management may contribute to increase public sector efficiency by exploring the relationship between performance management systems and the psychosocial work conditions in public organizations. Signe Pihl-Thilsgaard, <i>University of Southern Denmark</i> spj@sani.sdu.dk	
4-55	Dynamics of Accessing State Policy Day Funds: A Political and Institutional Perspective This project looks at the political and institutional influences on accessing state rainy day funds. Jeremy N. Phillips, <i>Southern Illinois University, Carbondale</i> jerrypp@siu.edu	5:40	6:00		5:40 Dkt., Simon Colmar Andersen, <i>Aarhus University</i> sca@ps.au.dk
5:10	Innovation of Local Governments: The Diffusion of Informal Savings Under what conditions do local governments innovate by adopting informal savings? We develop explanations about factors that lead local governments to accumulate a sizeable level of savings. LaShonda M. Stewart, <i>Southern Illinois University, Carbondale</i> lms11@siu.edu Jeremy N. Phillips, <i>Southern Illinois University, Carbondale</i> jerrypp79@gmail.com	34-12		Institutional Development and Design in Historical Context Room Salon 3 on the 3rd floor, Sat at 4:35 pm Chair, Ajay Mehta, <i>Indiana University</i> amehta@indiana.edu	
5:16	Local Government Fiscal Sustainability: Understanding the Linkages between Macro-economic Conditions and Tools of Local Government Action Using data from cities in Massachusetts, we present a novel theoretical model in which national economic conditions filter through local administrative structures to impact what maybe commonly considered the fiscal sustainability of a jurisdiction. David W. Wachira, <i>University of North Texas</i> davidwachira@my.unt.edu Skip Krueger, <i>University of North Texas</i> skip.krueger@unt.edu	4-40		4-40 The Committee on Public Information after WWI: The Failure to Develop into a Permanent Organization Unlike the War Advertising Council in WWI, the Committee on Public Information in WWI did not evolve into a permanent organization. This paper explores several theories of why this development failed to occur. Seah Douglas Abrams, <i>University of Maryland</i> sdabrams@gmail.com	
5-40	Dkt., Rebecca Hendrick, <i>University of Illinois, Chicago</i> hendrick@uic.edu	4-52		4-52 Institutions as Social Devices: Building a Link between Political Action and Historical Processes The paper proposes a theory and program for the analysis of institutions and political action, that seeks to overcome limitations in the consideration of the question of politics and its relation to historical processes of institutional change. Jose Tomas Areta, <i>Columbia University</i> jta2612@columbia.edu	
6:00	Audience Discussion	5:04		5:04 Constitutional Origins of the Federal Judiciary Traces modern developments in the structure and function of the federal judiciary to the institutional design of the Constitution and argues that the Constitution is an important determinant in this development. Matthew S. Bragdon, <i>Baylor University</i> matthew_bragdon@baylor.edu	
53-21	The Psychology and Perception of Performance Messages Room Sandburg 3 on the 2nd floor, Sat at 4:35 pm Chair, Brian K. Collins, <i>University of North Texas</i> brian.collins@unt.edu	5:16		5:16 Examining a New Dataset of Delegate Positions on all Substantive Roll Calls on the U.S. Constitutional Convention This paper presents the Constitutional Convention Research Data Set (CCRDS), which contains inferred delegate votes on roll calls at the Convention. Analysis of the CCRDS reveals that previous assumptions about delegate voting may be incorrect. Paul Caylen, <i>University of Georgia</i> caylenp@uga.edu Keith L. Dougherty, <i>University of Georgia</i> dougherk@uga.edu Joe Heckelman, <i>Wake Forest University</i> heckelj@wfu.edu David A. Gelman, <i>University of Georgia</i> dgelman@uga.edu	
4:40	Do Employees' Perceptions of Organizational Performance Represent Reality?: Comparing Subjective and Objective Measures of Performance This study attempts to link employees' perceptions of organizational performance to objective performance data by comparing 2006 Merit Principles Survey and PART data. Glen Lee, <i>Saint John's University</i> glen153@gmail.com	4-55		4-55 Performance Sensitivity, Performance Information, Aspiration Levels, and Managerial Priorities Testing the effect of performance relative to behaviorally based performance thresholds on managerial priorities among competing goals. Paul Aarø Nielsen, <i>Aarhus University</i> paa@ps.au.dk	
5:10	The Causal Effect of Naming and Shaming with Public Performance Measures: A Regression Discontinuity Design The positive effect of naming and shaming with public performance measures is widely assumed. The paper proposes a regression discontinuity design to estimate the causal effects of naming and shaming on organizational performance and behavior. Arnus Leth Olsen, <i>University of Copenhagen, Denmark</i> arnus.olsen@gmail.com	5:20		5:20 The U.S. Supreme Court and State Development, 1789-2011 The U.S. Supreme Court inhibits and expands state authority with singular Court eras. An original dataset of decisions, gathered from constitutional law casebooks published from 1800-2011 codes judicial decision's relationship toward state power. Michael Mehta, <i>Cornell University</i> me2286@cornell.edu	

- 5:40 **Disc., David F. Ericson, George Mason University**
dericso2@gpmu.edu
Disc., Kirsten Nussbaum, Saint Louis University
kirsten_n@slu.edu
 6:00 **Audience Discussion**
- 56-1 **Religion and Electoral Behavior**
 Room Clark 4 on the 7th floor, Sat at 4:35 pm
 4:35 **Chair, Laura R. Olson, Clemson University**
laron01@clemson.edu
 4:40 **The Effect of Religiosity on Republican Presidential Primary Vote Choice: A Comparison of the 2008 and 2012 Presidential Elections**
 This paper investigates whether the effects of religiosity on Republican presidential primary candidate preferences in 2012 are consistent with the effects of religiosity on Republican presidential primary vote choice in 2008.
Leigh A. Bradberry, California State University, Northridge
leigh.bradberry@csun.edu
- 4:55 **Voter Turnout and the Religious Commitment of Partisan Activists**
 Using data from the ANES waves (1960-2008) I am able to chronicle changes in the religious affiliations of campaign activists. Changes in voter loyalty prove highly predictive of changes in the religious identities of campaign activists.
Ryan L. Chasse, Kent State University
rchasse@kent.edu
- 5:10 **Race and Religion, Voting Behavior, and Political Attitudes**
 Voting behavior and political attitudes varies by both religion and race. African American evangelicals and white evangelicals differ in important ways.
Brad Lockridge, East Carolina University
lockridgeb@ecu.edu
- 5:25 **Secularism as an American Political Identity: The Impact of Religiosity on Political Behavior**
 An exploratory paper on secular Americans and their political identity, which will lend insight into both secularism in America and the nature of political identities.
Audrey Claire Neville, University of Illinois, Urbana-Champaign
audrey.neville@uiowa.edu
- 5:40 **Disc., James L. Guth, Furman University**
jim.guth@furman.edu
Disc., Laura R. Olson, Clemson University
Laron01@clemson.edu
 6:00 **Audience Discussion**
- 74-7 **Political Networks: Collaboration, Coordination, and Cooperation**
 Room McIntosh 3 on the 7th floor, Sat at 4:35 pm
 4:35 **Chair, Adam Douglas Henry, West Virginia University**
adam.henry@mail.wvu.edu
 4:40 **Micro-Economic Models of Systemic Democratization: A Network Approach**
 Democratization is formally modeled as a two-stage endogenous process of state's decision to join the network of democratic states and the subsequent effect of this network on its decision to undergo democratic changes.
Olga V. Chyzh, University of Iowa
olga-chyzh@uiowa.edu
- 4:52 **Patterns of Actors' Collaboration in a Europeanized Policy Domain: A Dynamic Analysis of the Policy Network of the First Movement of Persons between Switzerland and the EU**
 This paper analyzes the policy network in an emerging policy domain, namely in Swiss-EU bilateral relations. It assesses the factors that affect the collaboration network by focusing on the micro-level processes determining collaboration among actors.
Manuel Fischer, University of Geneva
manuel.fischer@unige.ch
- 5:04 **Unpacking Reputational Power: Which Actors are Considered as Powerful, and Why?**
 This paper analyzes the reputational power measure. It assesses why actors are considered as being powerful by analyzing 11 different networks of reputation attributions with Exponential Random Graph Models.
Manuel Fischer, University of Geneva
manuel.fischer@unige.ch
- 5:16 **Network Paths of Employment Cooperation: Focusing on the UN Millennium Villages Project**
 This study aims to present the UN's strategies in development cooperation, focusing on the Millennium Villages Project (MVP). It will use social network analysis (SNA) because of its usefulness to visualize complex interactions between the actors.
Jiyoun Kim, Seoul National University
darkclump11@naver.com
- 5:28 **Identifying a Network and Its Effects**
 We present a theoretical framework for examining and identifying network effects in strategic situations. The results indicate several pitfalls for traditional empirical detection and identification of network effects.
John W. Patty, Washington University, St. Louis
jpatty@wustl.edu
Kathleen Maggie Pean, Washington University, St. Louis
pean@wustl.edu
- 5:40 **Disc., Paul Peart, Rutgers University**
paul.peart@rutgers.edu
 6:00 **Audience Discussion**

Sunday, April 15 at 8:30 am

- 1-9** **The Politics of Exclusion and Inclusion (Co-organized with Urban and Local Politics, see 47,10)**
Room Wilson on the 3rd floor, Sun at 8:30 am
8:30 **Chair, Michael Crow, Michigan State University**
 crow@msoi.edu
- 8:39** **Are Inclusive Ethnobarrios? A Portrait of Inclusiveness in Chicago Area Ethnobarrios**
 This paper explores how governance in Chicago area ethnobarrios react to newly arrived minorities through the lens of inclusiveness, which attempts to determine how these populations are included in the political and civic lives of the community.
 Benjamin Cheng, *University of Illinois, Urbana-Champaign*
 bocheng2@illinois.edu
- 8:47** **Identity, Refugee, Harass, and the City on a Hill: West of Life and Way of Governance in Aposeha's Suburb**
 I present a typology of suburban politics and I apply it to 20 suburbs in 5 metro areas. Suburban officials make two key decisions: the way of life and the way of governing they pursue. Those decisions can promote exclusionary practices.
 Laura E. Evans, *University of Washington*
 evansl@uw.edu
- 8:59** **Gender-Congruent Sites and Responsiveness in Local Government**
 In this paper, we explore whether men and women serving at the local level view their constituents and the problems of their communities differently.
 Charlotte Lee Ridge, *University of Iowa*
 charlotte.ridge@uiowa.edu
 Clay McMichen, *Colby College*
 cmcmichc@colby.edu
- 9:11** **Politics, Economics, and Urban Politics: The Post-Industrial City Thesis and Rival Explanations of Metropolitan Order Maintenance Policing**
 The proposed paper tests the thesis that post-industrial cities in the U.S. have a very different style of policing from other U.S. cities, a style placing heavy emphasis on order maintenance relative to law enforcement directed at serious crime.
 Elaine B. Sharp, *University of Kansas*
 esharp@ku.edu
- 9:23** **One for You, Two for Me: Support for Public Goods Investment in Homogeneous Communities**
 This paper analyzes sources of inequality in public goods provision both within cities and across city sites. I find that white and wealthy residents are more likely to support investment in collective goods when they live in homogeneous communities.
 Jessica Luze Trounstein, *University of California, Merced*
 jessica@trounstein.com
- 9:35** **Disc., Michael Crow, Michigan State University**
 crow@msoi.msu
Disc., Jackie Ann Pilla, Colby College
 jpilla@colby.edu
- 9:55** **Audience Discussion**
- 2-9** **Party Competition, Forms and Consequences**
Room Clark I on the 3rd floor, Sun at 8:30 am
8:30 **Chair, Christine S. Lippmeyer, Texas A&M University**
 lippmeyer@tamu.edu
- 8:35** **A Political Theory of Narrow Public and Broad Private Goods**
 In this article I suggest that a competitive party system encourages parties to distribute broadly targeted, but private, goods. By contrast, if office is uncompetitive, parties distribute narrowly targeted, but public goods.
 Jingfeng Hao, *University of Waterloo*
 jfhaoc@uwaterloo.ca

- 8:55** **Competence or Convenience? Exploring Party Programmatic Profiles**
 Do unpopular parties need to concentrate on their core issues of competence? Conversely, can popular parties choose to cover any issue perceived to be relevant by voters? We answer these questions using party manifestos and election survey data.
 Markus Wagner, *University of Vienna*
 w.markus@web.de
Thomas M. Meyer, University of Vienna
 thomas.meyer@univie.ac.at
- 9:15** **Disc., William R. Heller, State University of New York, Binghamton**
 whheller@post.harvard.edu
Disc., Christine S. Lippmeyer, Texas A&M University
 lippmeyer@tamu.edu
- 9:35** **Audience Discussion**
- 3-3** **Aid, Civil Society, and Economic Development**
Room LaSalle 5 on the 7th floor, Sun at 8:30 am
8:30 **Chair, Chafetz Swankwar, University of Delaware**
 cswankwa@udel.edu
- 8:35** **Engage Aid and Civil Societies: Evidence from Public Health**
 This research examines how foreign aid donors seek out active civil societies in order to allocate assistance efficiently and effectively.
 Jeffrey Drope, *Marquette University*
 jeffrey.drope@marquette.edu
- 8:47** **Do Better Monitoring Institutions Necessarily Increase Public Goods Provision at the Community-Level? Evidence from Uganda**
 Community organizations are increasingly being relied upon to achieve development goals. Monitoring is being promoted as a mean to increase leaders' quality in such groups. This paper offers a theoretical framework that challenges this assumption.
 Guy Grossman, *Princeton University*
 ggrossm@princeton.edu
 William Walker Hantson, *Columbia University*
 wwh2104@columbia.edu
- 8:59** **The Impact of Public Sector Management and Institutions on Aid Effectiveness in Developing Countries**
 The paper explores two conditions, economic policy and public sector management and institutions, that may shape how aid contributes to growth. It uses a Cointegration Factor Analysis to construct the two indices used to analyze aid effectiveness.
 Sampath Khieu, *Georgia State University*
 skhieu1@gsu.edu
- 9:11** **Turning Trust into Treaties: The Link Between Social Capital and Economic Cooperation**
 This paper argues that community-level social capital has an influence on individuals' willingness to participate in economic cooperatives. We demonstrate this link empirically with World Bank LSMS data and hierarchical modeling techniques.
 Ann Pavell Kryzaniak, *University of Georgia*
 kryzaniak@uga.edu
 Sonja E. Kelly, *American University*
 sonja.kelly@student.american.edu
- 9:23** **Aid Conditionality and Democratization: Democracy at the Margins**
 I use the strategic interaction between aid recipients and two competing donor groups to demonstrate how aid conditionality can work on marginal recipients. I test the implication on a dataset of donor activities (PLAID) and regime type (Polity).
 Dawn Seng Tan, *Orfome Center, CUHK*
 taubutseng@gmail.com
- 9:35** **Disc., Chafetz Swankwar, University of Delaware**
 cswankwa@udel.edu
- 9:55** **Audience Discussion**

- 4-17 Labor, Business, and State Relations in the Developing World**
 Room Clark 7 on the 7th floor, Sun at 8:30 am
 8:30 Chair, Steve H. Levit, *Kentown University*
 levit@kentown.edu
- 8:35 Whether State Corporatism? The Emergence of Autonomous Workers' Unions in Egypt**
 What explains the emergence of autonomous workers organizations under authoritarian conditions in some states but not in others? The paper explores this question through a paired comparison of two labor groups in Egypt.
 Deba Bishara, *George Washington University*
 dbishara@gwu.edu
- 8:58 Democratization, Education Decentralization, and the Teachers' Union in Mexico**
 This paper examines the surprising strength of the Mexican Teachers' Union, despite education decentralization. It argues that this outcome is conditioned by variation in electoral competition in the Mexican states.
 Douglas Heacock, *Rochester University*
 douglas.heacock@rochester.edu
- 9:05 Economic Liberalization and State-Business Relations**
 This article seeks to explain how politicians' calculations about social insurance reform in middle-income developing democracies were informed by the interaction between economic liberalization and longstanding state-society relations.
 Milan Nera, *Calgary University*
 mnera@calgary.edu
- 9:20 Insiders, Outsiders and the Electoral Politics of the Informal Sector**
 Members of the informal sector represent a large share of many electorates in the developing world. We develop and test an argument linking individual-level preferences of these outsiders to party behavior and electoral outcomes.
 Erik Wibbenfeldt, *Duke University*
 ew11@duke.edu
 Melissa Altamirano, *Duke University*
 ms123@duke.edu
- 9:35 Disc., Guillermo Rosas, *Washington University, St. Louis***
 rosas@wustl.edu
 Disc., Aaron Schneider, *Tulane University*
 aschne@tulane.edu
- 9:59 Audience Discussion**
- 4-26 Ethnicity, Identity, and Political Development**
 Room Salon 12 on the 3rd floor, Sun at 8:30 am
 8:30 Chair, Paul Zachary, *The George Washington University*
 zachary@gwu.edu
- 8:39 The Violent Consequences of Ethnic Enumeration**
 Analyzing an original dataset, we show that the enumeration of ethnic categories on the census substantially increases the likelihood of ethnic violence and ethnic civil war around the world.
 Evan S. Lathrop, *Princeton University*
 evl@princeton.edu
 Prados Slego, *Harvard University*
 pslego@gov.harvard.edu
- 8:47 Identities and Voting Preferences in the 2011 National Elections**
 Relying on a survey experiment of over 8,000 participants prior to the 2011 Thai elections, we examine the effect of other identities, organizational affiliations and policy platforms on partisan identity.
 Joel Sawaan Selway, *Brigham Young University*
 joel_selway@byu.edu
 Abba Hicks, *University of Michigan*
 ahicks@umich.edu
- 8:59 Understanding the Effects of a Kinship Network on Political Preferences: Formation**
 The paper finds a strong effect of kinship networks on changes in political preferences over an electoral campaign and puts forth a theory of horizontal democratic deliberation to explain these effects.
 Neelanjana Sircar, *Columbia University*
 ns2102@columbia.edu
- 9:11 Keynote: Sources of Modern Violence in India**
 This paper examines the link between industrial development, foreign investment and Marxist violence in India's post-reform period.
 Emmanuel Fritschbach, *George Washington University*
 ejf@gwu.edu
 Divya Gera Rajan, *Duke University*
 djr66@duke.edu
 Rumiya Shah, *Cornell University*
 rs725@cornell.edu
- 9:23 Ethnic Identity and Surprising Elections from a Survey of Indian Voters**
 The extensive literature on ethnic voting assumes that voters can readily identify the ethnic identities of politicians contesting elections. This paper tests this assumption using two original sources of data from north India.
 Milan Vaishnav, *Columbia University*
 mv2191@columbia.edu
- 9:35 Disc., Homiikka Kotler, *University of Chicago***
 hkotler@uchicago.edu
 Disc., Alexandra York Seneca, *New York University*
 alex.yorcen@nyu.edu
- 9:55 Audience Discussion**
- 9-15 Elite and Popular Attitudes in New Democracies**
 Room Clark 9 on the 7th floor, Sun at 8:30 am
 8:30 Chair, Robert D. Grey, *Grinnell College*
 grey@grinnell.edu
- 8:35 Between Rhetoric and Reality: Perceptions of Human Rights and Support for Democracy in Transitional States**
 Voters in transitioning states see more likely to support their governments and democratization when they believe that their human rights are protected. Unfulfilled human rights promises can sour voters' opinions, jeopardizing democratization.
 Courtney Hillebrecht, *University of Nebraska, Lincoln*
 chillebrecht2@unl.edu
 Sergio C. Wala, *University of Nebraska, Lincoln*
 swala2@unl.edu
- 8:55 Racism, Political Toleration, and Elite Attitudes: Consequences for Exclusion/Inclusion in a Multi-ethnic New Democracy**
 The paper investigates attitudes of 105 parliamentarians in Nepal towards racism and political intolerance to find whether elite were responsible for political exclusion. The paper reconciles elite's reputation for bad racist attitudes.
 Mahendra Lawati, *Western Michigan University*
 mahendra.lawati@wmich.edu
- 9:15 When Do Winners Feel Like Losers? Elitist Outcomes and Partisan Support among Latin American Legislators**
 Citizen attitudes toward democracy are conditioned by election outcomes, with election losers being more negative. Data from elite surveys in Latin America test whether the same pattern exists among elites who personally won but whose party lost.
 Matthew Singer, *University of Connecticut*
 mattw.m.singer@uconn.edu
- 9:35 Disc., Robert D. Grey, *Grinnell College***
 grey@grinnell.edu
- 9:55 Audience Discussion**

6-18	Understanding Bureaucratic Politics, Corruption, and Their Consequences Price on the 5th floor, Sun at 8:30 am Chair, Dingling Lou, <i>Ryerson University</i> dlou@ryerson.edu	Jeffrey K. Conroy-Krutz, <i>Michigan State University</i> conroyk6@msu.edu
Room 8:30		9:05
8:35	A Competent and Impartial Bureaucracy and Citizens' Perception of Political Credibility When do citizens perceive a higher level of political credibility? This paper examines the role of a capable bureaucracy in enhancing levels of perceived political credibility across forty five countries, using a multilevel model. Soyoun Choi, <i>Michigan State University</i> choisoyou@msu.edu	Gender Quotas, Women in Parliamentary Parties, and Ideological Consequences This paper looks at how gender quotas and the percent of women in a party's parliamentary delegation affect individuals' subjective and objective evaluations of political parties' ideological locations. Georgia Keeneth, <i>Northwestern University</i> gkeeneth@northwestern.edu
8:47	The Curious Case of Democratic Ideology: Why, in the Absence of Consensus over Reform This paper analyzes the evolution of a national political consensus over the direction and irreversibility of economic reforms by studying the bureaucratic institutions that gradually diminished the influence of ideology and party politics. Johan Josth, <i>Cornell University</i> jjosth105@gmail.com	9:28
8:59	Trust and Goodwill: Legitimacy Crisis in Chinese State-Sponsored Philanthropy and State-Building This paper examines the causes of China's uprising legitimacy crisis in state institutions via a comparative case study of philanthropy, and advocates the important role of institutionally generated trust in sustaining state-society relationship. Yuting Li, <i>University of Washington</i> liyuting@uw.edu	Transformation vs. Generations: An Empirical Assessment of the Impact of Globalisation on Traditional European Cleavage Structures and Party Systems This research examines the extent to which observed changes to traditional European cleavages are caused by the generation of a new cleavage as suggested by Kriesi, et al. or the transformation of an old cleavage as suggested by Hanolink. Oswald Franzke Lucewell, <i>Social Science Research Center, Berlin</i> lucewell@wzb.eu
9:11	Democratization and Political Corruption: Disaggregating Regional Authority Using a new dataset on regional authority we build on the discussion whether decentralization increases or decreases political corruption. Our evidence and results suggest a disaggregation of decentralization into regional self-rule and shared rule. Natascha Simone Neudorfer, <i>Ludwig-Maximilians-Universität, Munich</i> natascha.neudorfer@glg.uni-muenchen.de Brechtje Helge Neudorfer, <i>Vrije Universiteit, Amsterdam</i> b.h.neudorfer@vu.nl	9:35
9:23	Knocking the Gate of Law in New Democracies This paper explores the effect of the anti-corruption agencies in the establishment of the rule of law. Cristina Escaroto Niculescu-Waggoner, <i>University of California, Riverside</i> escarotc1@ucr.edu	9:55
9:35	Blac, Sofie Marleen, University of Leuven Sofie.Marien@son.kuleuven.be	8-4
9:35	Audience Discussion	Room 8:30
7-15	Comparative Perspectives on Changes and Partisanship Ashland on the 3rd floor, Sun at 8:30 am Chair, Shane Singh, <i>University of Georgia</i> singh@uga.edu	8:38
Room 8:30		Anti-establishment Politics in Contemporary Europe Bumhan 4 on the 3rd floor, Sun at 8:30 am Chair, Martin Johan Hansen, <i>University of Vienna</i> martin.johansen@univie.ac.at
8:35	Party Identification in a Devolved, Multi-level Context: The Structure of Scottish Nationalism Using experiments embedded within the 2011 Scottish election study, we examine the extent to which party identification at the Scottish level reflects discrete domain-specific devolved policy positions, rather than considerations at the UK level. Christopher J. Carmus, <i>University of Strathclyde</i> christopher.carmus@strath.ac.uk	Anti-partyism in Poland after 1989 Poland is presented as an extreme case of anti-partyism among European democracies. The paper traces the sources of the withdrawal from parties, both by the elites and the electorate, and examines the main social correlates of anti-partisan attitudes. Adam Gaudenz Will, <i>Wrocław University</i> a.gaudenzwill@gmail.com
8:50	Reference Group Cues in Information-Rare Societies Reference group cues are common information shortcuts, but their salience in developing countries is unclear. I conducted a survey experiment in Uganda to measure the impact of potential partisan, ethnic, and popular reference group attitudes.	8:50
9:05		From Cynicism to Vote or From Vote to Cynicism?: Re-examining the Relationship between Political Cynicism and Voting for Populist Parties In this paper we examine the causal relationship between political cynicism and voting for populist parties. Matthijs Roodhij, <i>University of Amsterdam</i> m.roodhij@uva.nl Sarah de Lange, <i>University of Amsterdam</i> S.E.delange@uva.nl Wouter Van Der Brugg, <i>University of Amsterdam</i> W.vanderbrugg@uva.nl
9:20		9:05
9:35		Anti-establishment as a Selling Point: Explaining the Pro-Populist Party Vote in Four Recent Elections Having "anti-establishment competences" is an important motivation for voters to vote for populist party leaders. We employ this value term in explaining voter choice in four recent European elections. Gjite Schumacher, <i>Vrije Universiteit, Amsterdam</i> g.schumacher@vu.nl
9:50		9:20
		Europe in Crisis: The Rise of Populism in an Age of Austerity? How do countries respond to external pressure in times of austerity? We use a sophisticated framing analysis of party leader speeches to show that Greece has been unable to respond to external pressures due to rising populism across the party system. Sofia Vasilopoulos, <i>University of York</i> sofia.vasilopoulos@york.ac.uk Theodoros Exadaktylos, <i>University of Surrey</i> lexadaktylos@surrey.ac.uk Daphne Halikiopoulou, <i>London School of Economics</i> d.halikiopoulou@lse.ac.uk

- 9:35 **Disc., Kostas Gemenis, University of Toronto**
k.gemenis@utoronto.nl
Disc., Martin Höpfl, Herten University of Vienna
martin.hoepfl@univie.ac.at
- 9:55 **Audience Discussion**
- 8-10 **The European Economic Crisis**
Room Kimball on the 3rd floor, Sun at 8:30 am
8:30 **Chair, Michel Goyet, Warwick Business School**
michel.goyet@wbs.ac.uk
- 8:35 **Sovereign Defaults, Party Politics, and the Politics of Adjustment: Comparing the Portuguese and Greek Policy Adjustments to the Debt Crisis**
I show how the set of clientelist practices in the post-authoritarian Greek political system were qualitatively different and quantitatively larger than in post-authoritarian Portugal and thus prevented adjustment in Greece.
Nikolaos Bilgouras, United States Naval Academy
bilgouras@usna.edu
- 8:59 **The Euro Crisis, External Austerity, Budgetary Politics and Fundamentals Reform in Southern Europe**
To what extent has the Euro Crisis produced fundamental restructuring of Southern European welfare states? This paper examines reforms of welfare capitalism in Spain, Portugal and Greece as well as the distributional impacts of budgetary cuts.
Miguel Gálvez, La Salle University
galvez@salle.edu
- 9:05 **The Rationality of Choices: Settlement Based Negotiations in the EU Economic Crisis**
This project develops a mixed-method application to enhancing understanding of negotiation dynamics in the framework of a argument based game-theoretical model.
Hortense Lenz, London School of Economics
hlens@econ.harvard.edu
- 9:29 **Bank Runs and Best Agents: Responsible Voting in Ireland**
The paper employs an economic voting model in extensive elections outcomes in Ireland during the period 2002-2012. Ireland is an interesting case as the economy was a major factor in the electoral wipe out of the dominant party in 2011.
Theodor Reidy, University College, Cork
t.reidy@ucc.ie
Joao Suller, University College, Cork
jsuller@ucc.ie
- 9:35 **Disc., Michel Goyet, Warwick Business School**
michel.goyet@wbs.ac.uk
- 9:55 **Audience Discussion**
- 9-17 **Social Movements in Latin America**
Room Chair 30 on the 7th floor, Sun at 8:30 am
8:30 **Chair, Bryan C. Williams, Mercer University**
williams_bc@mercer.edu
- 8:35 **Social Movements in the Political Arena: Can Ideas Succeed the PAC?**
Looking at the PT in Brazil and MAS in Bolivia, I examine the tradeoffs social movements face when they enter formal politics. I argue that different institutional contexts provide divergent sets of opportunities and constraints for these groups.
Marilena Gámez-Rodríguez, Cornell University
marilena.gamin@cornell.edu
- 8:47 **Patterns of Electoral Support in Hugo Chávez's Venezuela**
This research seeks to explain why Afro-Venezuelans have disproportionately supported Hugo Chávez as President. I argue that policies directed specifically at reducing racial discrimination have contributed to the electoral support of non-whites.
Victoria Marie Jackson, University of Texas, Austin
vjm@utmsi.tamu.edu
- 8:59 **Group Civil Rights in Latin America: Civil Society and Policy Change**
This study will analyze the relationship of socioeconomic indicators such as growing literacy, urbanization, and income rates with a package of policies related to gay-inclusive civil rights.
Melissa Jeanette Scholer, Georgetown College
Melissa_Scholer@GeorgetownCollege.edu
David Vander Hughes, University of Houston
dvanderhughes@uh.edu
- 9:11 **Nationality, Rebellion, Rights and Actions: Exploring the Influence of Indigenist Social Movements in Latin America**
This research adopts a comparative approach that elucidates factors igniting social movements amongst Afro-descendants in Latin America by examining popular national choice social movements theories and empirically testing geopolitical variables.
Linda D. Smith, Florida International University
lsmith027@fiu.edu
- 9:23 **The Effectiveness of Non-Governmental Organizations and Intergovernmental Organizations in Nicaragua and Their Impact on the Status of Women**
This paper describes the role of nongovernmental and intergovernmental organizations in Nicaragua and their impact on the status of women.
Monica Weeks, Florida International University
monica.weeks@gmail.com
- 9:35 **Disc., J. D. Bowen, Saint Louis University**
jbowen5@slu.edu
Disc., Rose J. Spalding, DePaul University
rspaldin@depaul.edu
- 9:55 **Audience Discussion**
- 10-16 **Asian Nationalism and Political Identity**
Room Sandburg 8 on the 7th floor, Sun at 8:30 am
8:30 **Chair, Shyam Kishan Shrivastava, Georgia Perimeter College**
ssrivast@gpc.edu
- 8:35 **'South Asianism': Utopia or Reality? Ideology and Mobilization of North American Diaspora**
This paper explores the local and transnational origins of 'South Asianism', and studies the characteristics and the limits of 'Desi politics', through a focus on artistic and cultural activism, social justice movements and progressive media.
Anouch Carrigal, Centre de Sciences Humaines
anouch.carrigal@graduateinspire.ca
- 8:58 **The Emergence of Ethnic Identity in Thailand**
A unique dataset from Southern Thailand will allow further examination of how ethnic identity impacts an individual's level of patriotism in a region characterized by inequality.
Ginger L. Denton, U.S. Coast Guard Academy
Ginger.L.Denton@uscga.edu
Robert B. Albritton, University of Mississippi
ralbrj@olemiss.edu
- 9:05 **Political Identity and Political Participation Post-80s Generation in Urban China**
Using both quantitative and qualitative methods, this paper explores the possible connections between political culture and political changes by examining the political identity and participatory behaviors of Chinese post-80s generation.
Mina Jia, University of Southern California
mjia@usc.edu
- 9:20 **Competitive Dispersal Politics: The Cases of China and India**
I propose a theory of dispersal engagement policy making that combines political economy and ideological determinants. This analysis also helps us answer questions about the substantive political sources of international cooperation and conflict.
Nikola Milčević, University of Central Florida
nikola.milcevic@ucf.edu

- 9:35 **Disc., Anne-Sophie Bentz, *University Toulouse / Capitole***
anne.sophie.bentz@univ-toulouse.fr
Disc., Hyun-ye Lee, *National Chung Cheng University, Taiwan*
hyunyeel@gmail.com
- 9:55 **Audience Discussion**
- 11-4 **Motivations to Vote (or Not) in African Elections**
 Room 8:30 **Chair, Michelle T. Kuefer, *University of Nevada, Las Vegas***
michelle.kuefer@unlv.edu
- 8:35 **Political Corruption and Voter Behavior in Africa: An Analysis of the 2010 Constitutional Referendum in Kenya**
 This study uses the case of Kenya's 2010 constitutional referendum, to test the hypothesis that cross pressure reduces the likelihood of political participation and promotes voter ambivalence in the new and emerging democracies.
Patrick Ochieng' Asingo, *University of Kansas*
pasingo@ku.edu
- 8:55 **Voting for Democracy?, Attitudes and Voting Behavior in Africa's Hybrid Regimes**
 In Africa's hybrid regimes, why do some voters reject the ruling party and vote for the opposition? Voters informed about and supportive of democracy are more likely to be willing to pay the potentially high costs for supporting the opposition.
Brian Kennedy, *Michigan State University*
kenne340@msu.edu
- 9:15 **Voting in Developing Democracies: A Multi-level Approach to Economic and Ethnic Voting in Sub-Saharan Africa**
 I present a multi-level model that integrates ethnic and economic influences on African voting behavior. The results suggest voters evaluate the president based on ethnicity and the economy in different ways across countries.
Maddie Woo, *University of California, San Diego*
m1woo@ucsd.edu
- 9:35 **Disc., Michelle T. Kuefer, *University of Nevada, Las Vegas***
michelle.kuefer@unlv.edu
- 9:55 **Audience Discussion**
- 13-15 **Identity, Sovereignty, and the Post-Soviet World**
 Room 8:30 **Chair, Carol Skalicki Left, *University of Illinois***
sc5c@illinois.edu
- 8:35 **Historical Beliefs in Russian Policy towards Ukraine**
 Many in Russia haven't been willing to accept the idea that Ukraine is an independent state. This problem is the result of a historically conditioned belief by many Russians, including the ruling elite, that Ukraine is an integral part of Russia.
Michael Grossman, *University of Mount Union*
grossm10@mountunion.edu
- 8:47 **Eurocentrism, Conservatism, and Nationalism: Understanding Communism in the European Union**
 This paper looks at how the historical divide between West and East influences the project of a common European identity, by analyzing the debates in the European Parliament about acknowledging the repressive nature of the former communist regimes.
Constanta Alina Hopen, *Temple University*
ahopen@temple.edu
- 8:59 **Democratizing Religious Leaders, Regime Change, and State Sovereignty: The Unlikely Case Comparison of Pope John Paul II and Archbishop Desmond Tutu**
 By mobilizing state and substate actors based on transnational religious principles to challenge the domestic regimes of states, transnational religious leaders alter and, often, violate, Westphalian state sovereignty.
Hope Lyman-Bledet, *Baylor University*
hlyman-bledet@gmail.com
- 9:11 **The Yimik Autocratic Domestic Night and International State Entry in Central Asia: Foreign Policy**
 This paper investigates Central Asian leaders' increasingly timid foreign policy and suggests that, as in democratic countries, so too in autocratic systems do mounting domestic constraints actively check international adventurism.
Eric McGlinchey, *George Mason University*
emcglinc@gmu.edu
- 9:27 **Macedonian National Identity: Origins and Resonance in Historical Context**
 Pre-war day nationalism tension in the Balkans can be understood in the context of the failure of Yugoslavia's attempt to contain it within a multiethnic nation-state. The revived Macedonian Question has a potential for substantial regional conflict.
Shelja Naumoski, *University of Central Oklahoma*
shelnao@yaho.com
- 9:38 **Disc., Sarah Hammet, *Princeton University***
sahammet@princeton.edu
- Disc., Carol Skalicki Left, *University of Illinois*
leftc@illinois.edu
- 9:55 **Audience Discussion**
- 14-15 **Relationships Between Economies and Institutions in Authoritarian Regimes**
 Room 8:30 **Chair, Melissa Ziegler Rogers, *Clemson Graduate University***
melissa.rpeters@clemson.edu
- 8:35 **Authoritarian Elections and Leader Survival**
 Using a newly released global dataset on all elections held from 1945-2006, this paper explores why some dictators hold elections, and how these elections affect their tenure in office.
Michael Albertus, *Stanford University*
albertus@stanford.edu
Victor A. Menaldo, *Stanford University*
victor.menaldo@gmail.com
- 8:50 **Changes We Can Believe In: Examining the Effects of Coups d'Etat in Latin America**
 Coups d'etat in Latin America have important effects on economic policy. Using an error correction model (ECM) we test the effects of coups on economic policy, finding that rightist shifts can be expected.
Paul Lee Daniels, *University of Missouri*
pldani8@missouri.missouri.edu
Nash Brock DeVan, *University of Missouri*
nbdp55@mail.missouri.edu
- 9:05 **Electoral Effect on Inequality in Dictatorships**
 I argue that as dictators are electorally motivated to promote economic growth, they are empowered by their discretion over wage differentials. Empirical results suggest that dictatorships with elections have a higher degree of wage inequality.
Hale-Hale Pan, *Michigan State University*
panhaleh@msu.edu
- 9:20 **An Empirical Investigation of Huntington's Political Order in Changing Societies Thesis**
 Significant and widely cited, Samuel Huntington's thesis in Political Order in Changing Societies has been tested on numerous occasions. This paper aims to retest Huntington's thesis while incorporating measurements of institutional strength.
Kimberly L. Wilson, *University of Maryland*
klwilson@umd.edu
Joel W. Simmons, *University of Maryland*
joel.simmons@gmail.com
- 9:35 **Disc., Melissa Ziegler Rogers, *Clemson Graduate University***
melissa.rpeters@clemson.edu
- 9:55 **Audience Discussion**

- 15-4 Politics of Exchange Rate Regimes and Portfolio Investment**
Room 8:30 Medinah Park on the 6th floor, Sun at 8:30 am
Chair, William Bernhard, University of Illinois, Urbana-Champaign
 bernhard@uiuc.edu
- 8:35 Duration of Fixed Exchange Rate Regimes: An Empirical Analysis**
 The paper studies whether the switch from fixed to flexible exchange rate regime is duration dependent using semi-parametric survival models. Moreover, the study reveals robust results after controlling for currency crisis contagion.
Menna Ritzoch, Georgia State University
 mritkul@gsu.edu
- 8:50 Political Institutions and Flight to Liquidity**
 The Lehman Brothers collapse provides a unique window into the behavior of portfolio investors during a global liquidity crisis. This paper shows that in this context, political institutions do not affect investor behavior; governments, however, do.
Thomas B. Pepinsky, Cornell University
 pepinsky@cornell.edu
- 9:45 Information from IOs and Its Effects on Investors' Behavior**
 IOs such as IMF and OECD publish forecasts on macroeconomic and fiscal indicators of their member countries. This paper aims to analyze how investors respond to this information given that these forecasts can be biased toward certain countries.
Abdullahi Sahin, Washington University, St. Louis
 asahin@wustl.edu
- 9:10 Speculative Pressure and Political Regimes**
 This study argues that young democracies are more likely to experience speculative attacks than are others yet leaders of them are more willing to defend these attacks than those in other types of regimes.
Syungwon Son, University of Missouri, Columbia
 kskss@umcail.com
- 9:35 Disc., David Steinberg, University of Oregon**
 steinbe2@uorogon.edu
- 9:55 Audience Discussion**
- 15-18 Firms, Investment, and Economic Opportunity**
Room 8:30 Spadling 2 on the 7th floor, Sun at 8:30 am
Chair, Pablo Martin Pizaro, Columbia University
 pp2362@columbia.edu
- 8:35 Economic Opportunity for Women: Does FDI Help or Hurt?**
 We seek to explain the effects of FDI on women. We expect that FDI will increase the economic chances for women in the poorest countries, and not have much of an impact on economic opportunities for women in middle income countries.
Christina Simone, West Virginia University
 christina.simone@mail.wvu.edu
Rita Dhangana, West Virginia University
 rdhangana@mix.wvu.edu
- 8:55 Governance, Corporate Responsibility, and the MNC Voluntary Obligations Under the Global Compact**
 This paper presents findings of a original database on the labor rights obligations and protection programs of US, UK, and German-based corporate members of the Global Compact, comparing how corporations construct their voluntary obligations.
Susan Lee Kang, John Jay College, CUNY
 skang@jjc.cuny.edu
Nirwan Ali Raja, John Jay College, CUNY
 nirwanaliraja@jjc.cuny.edu
- 9:15 The Impact of the Organization of Labor on Markets to Host and Foreign Direct Investment**
 This paper examines the conditions under which the political economy of trade is similar or different to the political economy of foreign direct investment.

- Erica Owen, Texas A&M University**
 ericowen@pnk.tamu.edu
- 9:35 Disc., Lauge Poulsen, London School of Economics**
 l.a.poulsen@lse.ac.uk
- 9:55 Audience Discussion**
- 16-16 International Institutions and Domestic Politics**
Room 8:30 Spadling 3 on the 7th floor, Sun at 8:30 am
Chair, Michael P. Jaskiel, University of Wisconsin, Oshkosh
 jaskielm@uwosh.edu
- 8:35 The Effectiveness of International Institutional Distribution of Power, Knowledge, and Ideas? A Case Study of IMF and Voting System**
 This paper re-examines an analysis of the prospects for international cooperation and of the capabilities of international institutions.
Yu-tai Tsai, National Chang Chong University, Taiwan
 tsaiyu1@nccu.edu.tw
- 8:55 Revisiting the US-Japan Alliance and Its Problems**
 This article analyzes the logic of the U.S.-Japan alliance and its problems. Drawing insights from existing literatures, this article recaptures a fundamental problem as that the U.S.-Japan alliance has inherently lacked an operational mechanism.
Chisa Yamamoto, University of Missouri
 chisayam@missouri.edu
- 9:15 Disc., Michael P. Jaskiel, University of Wisconsin, Oshkosh**
 jaskielm@uwosh.edu
- 9:35 Audience Discussion**
- 17-16 Non-state Actors**
Room 8:30 Dearborn 1 on the 1st floor, Sat at 8:30 am
Chair, Eugene Walton, Duke University
 ewalton@duke.edu
- 8:35 Organizations vs. Individuals: What Makes Suicide Terrorism More Effective?**
 This paper will look at whether suicide attacks that are carried out by formal terrorist organizations are more effective than those carried out by random perpetrators in achieving the strategic goals of the terrorists in question.
Berru Pinar Abikoc, University of Colorado, Boulder
 pinarberru2@gmail.com
- 8:47 Power and Undermode Alliances: The Interplay between Hard Power and Soft Power in the Alliance Forged by Criminal Groups with Other Violent Nonstate Actors**
 This paper explores how the variation in type of power exercised by crime groups at various evolutionary stages impacts the type of alliances they forge (symmetric vs. asymmetric) with other violent non-state actors.
Irina A. Chioda, York University
 irina.chioda@yorku.edu
- 8:59 Management, Membership and Ideology: An Extension Theory of Violent Group Behavior**
 This paper explores how internal tensions over use of group resources may be leveraged to predict whether and how subversive groups will employ violent tactics.
John Posten, Marquette University
 john.posten@marquette.edu
- 9:11 Private Military Firms and Conflict Success: Victory for Whom?**
 This paper investigates the effects of privatization of military services on conflict outcomes. Using private military firms using a new dataset to explore how private military firms are deployed and influence conflict.
Benjamin Tkach, Texas A&M University
 btkach@pollak.tamu.edu
- 9:33 Rebel Group Mobilization Strategies and Interstate Conflict: An Analysis of International Violence and Outcomes in an Expanded Dataset**
 In this study, I test the influence of ethnic rebel groups on inter-state conflict in a new data-set of Non-State Actor International Crises.

- 1918-2009. The results suggest the advisory can really matter in high stakes international conflicts.
Eugene Wolton, *Duke University*
ewolton@duke.edu
- 9:39 **Disc., John Patten, Marquette University**
john.patten@marquette.edu
- 9:55 **Audience Discussion**
- 17-20 **Law, Justice, and International Security (Co-sponsored with Judicial Politics, see 45, 23)**
Room 8:30 Marshfield on the 3rd floor, Sun at 8:30 am
Chair, Megumi Nishimura, *Ritsumeikan University*
m-nishimura@law.ritsumei.ac.jp
- 8:35 **The Importance of Rights, Law and Judicial Discretion in Post-September 11th Antiterrorism Measures**
This paper looks at the implications of post-September 11th anti-terrorism measures, and focuses on the importance of rights, law and judicial discretion for finding a proper balance between freedom and security.
Martin J. Adamson, *California State University, Los Angeles*
martin715@hotmail.com
- 9:40 **Law for Peace: A Common Law Basis for International Law**
The Common Law provides a model for any legal system, including a worldwide court system sponsored by the United Nations. Its unique advantage moreover is that it is not necessary to secure agreement on what the laws will be to get started.
Jaet E. Gibbons, *Logistic Research & Trading Company*
jgibbons@logisticresearch.com
- 9:45 **The Lay Person's View of Bribery: The UK Bribery Act vs. the USA Foreign Corrupt Practices Act**
The similarities and differences of the laws regulating bribery in the United States, the Foreign Corrupt Practices Act of 1970, and the United Kingdom, the UK Bribery Act of 2010, will be presented.
Deborah Diane Pavetta, *Roosevelt University*
dpavetta@roosevelt.edu
Josette McLaughlin, *Roosevelt University*
jmlaugh@roosevelt.edu
- 9:50 **Measuring Violence with Violence: The Connection between Retributive Justice and Interstate Conflict**
Societies vary in the extent to which violence is used in punish domestic lawbreakers. This paper investigates the consequences of that variation for the occurrence of interstate conflict.
Rachel M. Stein, *Stanford University*
rstein@stanford.edu
- 9:55 **Disc., Tracy H. Slaughter, University of Wisconsin, Oshkosh**
tslaughter@uwosh.edu
- 9:55 **Audience Discussion**
- 18-16 **The Onset of Violence and Civil War**
Room 8:30 Sandburg 5 on the 7th floor, Sun at 8:30 am
Chair, John A. Vasquez, *University of Illinois, Urbana-Champaign*
vasquezj@uiuc.edu
- 8:35 **Civil War Onset and the Labyrinthine Threat of Intervention**
Argues that the threat of third-party intervention affects decision to start a civil war. Develops strategic statistical model to assess the claim.
Robert Carroll, *University of Rochester*
rcarroll.rochester@gmail.com
- 8:47 **The Role of External Factors at the Onset of Crimes against Humanity**
This paper explores current literature to assess gaps in our understanding of causes of crimes against humanity, mainly the role of external factors at the onset of these crimes.
Erika A. Garcia, *University of Cincinnati*
garciae@mail.uc.edu
- 8:59 **Basic Human Security and the Onset of Civil Conflict: A Conceptual Model**
How do the most basic aspects of human security affect the likelihood of civil conflict onset? This paper uses case studies and a large-N study, to see not only how they affect onset, but also how their interaction affects the likelihood of conflict.
Ashley Murph-Schwarzer, *University of South Carolina*
murphs@email.sc.edu
- 9:11 **The Road to Civil War: Infrastructure as Mediation and Opportunity**
This study emphasizes the role of "opportunity" over "necessity" in the onset of civil war by introducing infrastructural variables as more accurate measures of state capacity and societal grievances than have been offered in previous studies.
Henry Nell, *University of Illinois, Chicago*
henrynell@gmail.com
Elizabeth Alejo, *University of Illinois, Chicago*
calejo2@uic.edu
- 9:23 **Understanding Drug Violence in Mexico**
This paper analyzes the onset, escalation and diffusion of drug violence in the Mexican war on drugs using a machine-generated database of roughly 9.8 million observations of drug violence events.
Aviv Osofs, *University of Notre Dame*
osofsa@nd.edu
- 9:35 **Disc., Javier Osofs, University of Notre Dame**
osofsa@nd.edu
Disc., John A. Vasquez, *University of Illinois, Urbana-Champaign*
vasquezj@uiuc.edu
- 9:55 **Audience Discussion**
- 18-23 **Modeling the Israeli Conflict (Co-sponsored with Politics of the Middle East, see 17-15)**
Room 8:30 Salon 10 on the 3rd floor, Sun at 8:30 am
Chair, Dor Miodownik, *Hebrew University of Jerusalem*
miodownik@mscc.huji.ac.il
- 8:35 **Does Unemployment Cause Violence? An Instrumental Variable Approach Using Data on the Israeli-Palestinian Conflict**
We study whether unemployment causes political violence by collecting data on Palestinian unemployment and attacks against Israelis and Palestinians, and using the amount of private land in a locality as an instrumental variable for unemployment.
Aviv Getmansky, *Carnegie Mellon University*
ag1798@cmu.edu
Noaf Inkig Slemendemit, *New York University*
inkig.slemendemit@nyu.edu
- 8:50 **Group Segregation and Urban Violence**
We model conflict dynamics between nominally rival groups. Using Jerusalem, we assess how segregation shapes the spatial distribution of violence, finding that group segregation dampens violence while group mixing results in the spread of violence.
Dor Miodownik, *Hebrew University of Jerusalem*
miodownik@mscc.huji.ac.il
Ravi Dharamt, *Graduate Institute of International and Development Studies*
ravi.dharamt@graduateinstitute.ch
Kerstin Donny, *Eidgenössische Technische Hochschule, Zürich*
kdonny@ethz.ch
- 9:05 **Defining Rules of Conflict Resolution: The Case of the Israeli-OPF Conflict**
This research examines the prospects for conflict resolution between Israel and the OPF. Strategies employed by both sides have acted to deepen their conflict rather than because the basis for a mutually acceptable resolution.

	Eric Royer, <i>Southern Illinois University, Edwardsville</i> erroyer78@webster.edu	8:47	Are Democratic Norms in Intergovernmental Organizations Interchangeable? The paper suggests that democratic norms in intergovernmental organizations are "interchangeable." Reform attempts of one democratic principle have been often detailed by powerful states and replaced with changes to other such principles. Alexandra Grigoreva, <i>Loyola University, Chicago</i> agrigo@lu.edu
9:20	Who Takes to the Streets? New Street Evidence from the Palestinian Uprisings Why do individuals rebel against powerful regimes? This paper draws on a survey of over 300 former participants and non-participants in the Palestinian national movement in the Palestinian Territories to shed new light on this old question. Yael Zetser, <i>New York University</i> yz252@nyu.edu	8:59	Dynamics of State-NGO Cooperation in International Regime Formation: The Case of the Cluster Munitions Ban The Convention on Cluster Munitions was a very significant development for global security governance. By using theories of international regime formation, this paper aims to explain the political process leading up to the Convention. Hyun Kim, <i>Sogang University, Kyung Hee University</i> hunkim@skhu.ac.kr
9:35	Dir., Coraleta Lottmar, <i>University of Niiga</i> clottmar@post.ugide.ac.il	9:11	The Possibility of Constructing Energy Security Regimes: An Analysis through the Rational Design of International Institutions Theory analysis, case study. Chi Ming Wang, <i>Tungshai University</i> chriman@thu.edu.tw
9:59	Audience Discussion	9:23	Reforming the Global Security Order: Complementary Approaches Today's global security order consists of the United Nations and an array of institutions built upon the Charter framework. Reform efforts have proceeded along two approaches. Recent efforts seek to combine narrow consensus with broad acquiescence. Joel H. Westra, <i>Carlin College</i> jwestra@calvill.edu
19-8 Room	Diplomats, Foreign NGOs, and Policy Outcomes Buckingham on the 5th floor, Sun at 8:30 am	9:39	Dir., Martin S. Edwards, <i>Simon Hall University</i> martin.edwards@shu.edu
8:30	Chair, Steven P. Dobrzanski, <i>Kean State University</i> sdobzans@kerr.edu	9:59	Dir., Simon Hug, <i>University of Geneva</i> simon.hug@unige.ch
8:35	Who Led the Dogs Out? Domestic Non-Governmental Organizations and U.S. Foreign Policy An assessment of the influence of interests groups, think-tanks, pressure groups, and other domestic non-governmental organizations on the selection and execution of U.S. foreign policy. Chad Levason, <i>University of Chicago</i> clevasnm@uchicago.edu	22-10 Room	Textual Analysis of Campaign Communication Barnock Foster on the fifth floor, Sun at 8:30 am
8:59	From the Arab Spring to the Quest for UN Membership: Palestinian Statehood and the Arab Lobby This paper looks at interactions between the Arab Spring and Palestinian request for UN membership and Arab-Muslim American policy advocacy in the U.S. It focuses on the short and long term impacts of both international developments and advocacy. Khalil M. Marrar, <i>Duquesne University</i> Khalil.Marrar@duquesne.edu	8:30	Chair, James K. Druckman, <i>Northwestern University</i> druckman@northwestern.edu
9:15	Cooperation between the U.S. and Diaspora Communities: Implications for Development and Foreign Policy This paper evaluates the International diaspora Engagement Alliance program, analyzes its effectiveness for development, and discusses its implications for U.S. foreign policies toward the diasporas' countries of origin. Joel Ravelo-Harmon, <i>Andrews University</i> ravelojo@andrews.edu	8:35	Campaign Dynamics on Social Media Explains How the Campaign Agenda of Political Parties on Social Media Respond to Changes in Public Opinion Using a new data set containing updates from the recent general election in Denmark, we demonstrate that the campaign agenda on the social media mirror the agenda of voters and explain variability in agendas of political parties. Zoltan Fazekas, <i>University of Vienna</i> zoltan.fazekas@gmail.com
9:35	Dir., Steven P. Dobrzanski, <i>Kean State University</i> sdobzans@kerr.edu	9:59	Arjet Van Deken, <i>University of Southern Denmark</i> avd@som.sdu.dk
9:55	Audience Discussion		Robert Kleemann, <i>University of Southern Denmark</i> rk@som.sdu.dk
20-12 Room	Institutional Design and Reform Montrose 3 on the 7th floor, Sun at 8:30 am		Kasper Mikkelsen, <i>University of Copenhagen</i> kmh@ifa.ku.dk
8:30	Chair, Anne Holtzner, <i>University of Chicago</i> aholtzner@uchicago.edu	8:50	The Social Primary: Measuring Momentum in the 2012 Republican Primary Campaign This paper utilizes novel measures derived from the popular social networking site, Twitter, to explore the concepts of sentiment and momentum in a presidential nominating campaign. Aaron S. King, <i>Duke University</i> aaron.king@duke.edu
8:35	Who's at Stake in the IO Accountability Debate: Does Increasing Accountability Improve Performance? In response to a wave of criticism, in the past two decades a massive effort has been undertaken to increase the accountability of international organizations (IOs). This paper investigates the effects of this trend on IO performance. Erin Graham, <i>Princeton University</i> egrham@princeton.edu	9:05	Francis J. Orfanedes, <i>Duke University</i> fjo@duke.edu
			David B. Sparks, <i>Duke University</i> d.sparks@duke.edu
			Does the Tea Party Really Drag U.S. Presidential Candidates Further to the Right? Test Results of Candidates

- Announcements of 2008 and 2012 Presidential Preference Candidates**
This study uses U.S. presidential candidacy announcements to extract ideological positions. We test if the 2012 Republicans have moved to the right of their 2008 counterparts. Both overall and individual movement is evaluated.
Levente Littvay, *Central European University*
llittvay@ceu-hungary.edu
Erin K. Jenne, *Central European University*
jenner@ceu.hu
- 9:20 **It Campaigns, Local?: Campaign Strategy in the 2010 Congressional Race**
We use topic models to examine campaign strategy of candidates in 2010 House race based on newly collected corpus of all internet-based candidate advertisements.
Scott Moser, *University of Texas, Austin*
smoser@ustin.utexas.edu
Shlova Wakao, *University of Texas, Austin*
swakao@gmail.com
- 9:35 **Doc., Glenn Jefferson Giffelt, Bentley University**
ggiffelt@bentley.edu
Doc., Arthur Sanders, Drake University
arthur.sanders@drake.edu
- 9:55 **Audience Discussion**
- 23-3 **Wicki Experiments on Voter Turnout**
Spice Point on the 6th floor, Sun at 8:30 am
8:30 **Chair: Donald P. Green, Columbia University**
dpg2110@columbia.edu
- 8:35 **Minorities and Mobilization: How Demographic and Geographic Heterogeneity Matters to the Effectiveness of Mobilization Campaigns**
Mobilization may not work the same for all citizens. This field experiment uses a sample of minority and naturalized citizen in four urban areas to compare how mobilization works across ethnic groups in multiple locations.
Lisa A. Bryant, *University of New Mexico*
lbryant@unm.edu
- 8:47 **When is it Convenient to Vote?: Testing Alternative Methods of Voting in Two Large Field Experiments**
We conducted two large field experiments to measure the effects of 2 forms of convenience voting, Early In-Person Voting and Election Day Vote Centers. These are among the first field experiments to compare mobilization using different voting methods.
Christopher Baird Masto, *University of Miami*
cmasto@stetson.edu
Leana Atkeson, *University of New Mexico*
atkeson@unm.edu
Robert M. Stein, *Rice University*
stein@rice.edu
Greg William Vannahme, *University of Alabama*
gvannahme@gmail.com
- 8:59 **It Does Matter if You're Black or White: Race of Campaign Effects on Black Support for Marriage Equality**
Can support for marriage equality among African Americans be increased by using Black canvassers or Black elite ones? We test these hypotheses with a randomized field experiment conducted in cooperation with a marriage equality advocacy organization.
Melissa Rachel Michelson, *Arcata College*
melissa.michelson@arcata.edu
Brian Harrison, *Northwestern University*
bharrison@u.northwestern.edu
- 9:11 **Mobilizing Political Action with Policy Loss or Policy Gain: Evidence from Field Experiments**
We conduct two field experiments testing whether citizens are more motivated to engage in political action by policy related loss than policy related gain, i.e. applying Prospect Theory from economics to political behavior, Kahneman and Tversky 1979.
David W. Nickerson, *University of Notre Dame*
dnickers@nd.edu
Kevin Arceneaux, *Temple University*
kevin.arceneaux@temple.edu
- 9:23 **Eye Got My Eyes on You: Implicit Social Pressure Cues and Electoral Participation**
Several recent studies suggest explicit social pressure stimulates voting. I conducted a randomized field experiment conducted in the October 2013 municipal election in Key West, FL to study the impact of subtle social pressure treatments.
Costis Panagopoulos, *Fordham University*
cpanago@post.harvard.edu
- 9:35 **Doc., Donald P. Green, Columbia University**
dpg2110@columbia.edu
**Doc., Christopher Keppner, Brigham Young University
ckepnwic@byu.edu**
- 9:55 **Audience Discussion**
- 25-16 **Voter Learning and Choice: The Role of Political Sophistication and Knowledge**
Room
8:30 **Chair, Josh Pasek, University of Michigan**
jpasek@umich.edu
- 8:35 **Heuristics in the Banks?: Information and Ideology in Instant Runoff Elections**
We examine whether and when citizens vote for candidates who reflect their ideology in local elections. Using experiments embedded in exit polls, we also examine the effects of different types of information on citizens' preferences for candidates.
Cheryl Bradburn, *University of California, Davis*
cbradburn@ucdavis.edu
Christopher Edmunds, *University of California, Davis*
cse Edmunds@ucdavis.edu
Scott Alan MacKenzie, *University of California, Davis*
smackenzie@ucdavis.edu
- 8:50 **Heuristics and Sophistication in the Voting Booth**
While heuristics are available to everyone, we expect to see the very sophisticated and the very unsophisticated as predominant users of voting heuristics. Individuals with moderate sophistication are likely to rely on thorough information searches.
Jacob S. Bowyer-Bir, *Indiana University, Bloomington*
jbowyerb@indiana.edu
Nicholas D'Amico, *Indiana University*
ndamico@umich.edu
- 9:05 **How Do Voters Learn from Experience?: Evidence from Major Level Flood Risk and Insurance in California**
What events make otherwise myopic voters think of the long term? I utilize detailed maps that describe individual voters' exposure to flood risk, along with information on disaster incidence, to determine why voters may support disaster preparation.
Andrew John Hsieh, *Loyola Marymount University*
ahsieh@lmu.edu
- 9:20 **Correct Voting in Direct Legislation**
Is the average voter capable of making a correct decision on direct democratic votes? A new measure of correct voting in direct legislation is presented, as well as results on what enables voters to make a correct decision.
Thomas Miller, *University of Zurich*
tmiller@ipz.uzh.ch
- 9:35 **Doc., Josh Pasek, University of Michigan**
josek@joshpasek.com
- 9:55 **Audience Discussion**

- 25-18 **Taking the Long View: Cross-Party Relationships in Public Confidence, Partisanship, and the Vote**
 Room Salon 7 on the 3rd floor, Sun at 8:30 am
 8:30 Chair, David A. Peterson, Iowa State University
 dpeterson@iastate.edu
 8:35 **Party Contact of Core Supporters across Presidential and Congressional Elections, 1952-2008**
 This paper examines the ability of each major party to mobilize its core support groups through voter contact.
 Tyler Hughes, University of Oklahoma
 tyhughes.thru@gmail.com
- 8:47 **Retrospective Voting, Candidate Choice, and the Intertemporal Primacy of Electoral Accountability in the American States**
 We analyze intertemporal electoral choices when politicians seek office and the extent to which voters hold them accountable for past performance. We analyze a subset of U.S. Senate and gubernatorial elections from 1980-2010 to test our logic.
 George A. Krause, University of Pittsburgh
 gkrause@pitt.edu
 Benjamin E. Mebasby, University of Pittsburgh
 bme81@pitt.edu
- 8:57 **Strong Parties and a Nationalized Electorate: A Rejection and Extension of Bartels' "Bipartite Community and Change, 1868-1926"**
 I confirm the validity of Bartels' model using three novel tests. I find his assertion of party strength in presidential elections to be accurate. Furthermore, I find that an increased nationalization of the electorate has continued into 2008.
 John Robert Strude, University of California, Los Angeles
 jstrude@ucla.edu
- 9:11 **More Ambivalence: The Reasons of Critical Partisan Loyalty in the American Public**
 Studies the role of partisan ambivalence in shaping both individual and aggregate partisan stability in the United States.
 Marco Steenbergen, University of Zurich
 steenbergen@ipz.uzh.ch
 Christopher D. Johnson, Duke University
 christopherjohnson@duke.edu
 Howard Lavine, University of Missouri
 hlavine@notes.cc.smyth.edu
- 9:23 **Corruption and Voter Confidence, 2000-2010**
 Using a time series of all available occurrences of the standard voter confidence survey question, we explore the evolving relationship between voters' perceptions of electoral fairness and partisan predispositions.
 Charles H. Stewart, Massachusetts Institute of Technology
 cstewart@mit.edu
- 9:38 **Disc., Matthew J. Lebo, Stony Brook University
 matthew.lebo@stonybrook.edu
 Disc., David A. Peterson, Iowa State University
 davcamp@iastate.edu**
- 9:55 Audience Discussion
- 26-2 **Legislative Behavior in the U.S.**
 Room Mellon on the 3rd floor, Sun at 8:30 am
 8:30 Chair, Connor M. Dowling, Yale University
 cdm02.dowling@yale.edu
 8:35 **Role and Representation: The Effect of Margin of Victory on Incumbent Legislative Behavior**
 We exploit exogenous variation induced by rainfall as an instrument for the effect of incumbents' margin of victory on subsequent vote behavior. We find that rainfall shifts voting to the right for members of both parties in Congress.
 John Edward Brank, University of California, Berkeley
 john.brank@berkeley.edu
 John Henderson, University of California, Berkeley
 johndersnn@berkeley.edu
- 8:55 **The Fox News Effect Reconsidered: The Effect of the Introduction of Fox News on Elite Behavior**
 How does media coverage affect elite behavior? We use the gradual introduction of Fox News between 1996-2003 to examine representatives' positions, incumbent support, and the emergence of quality and non-quality candidates.
 Joshua Clinton, Vanderbilt University
 josh.clinton@vanderbilt.edu
 Ted Enomoto, Vanderbilt University
 ted.enomoto@vanderbilt.edu
- 9:15 **Electoral Marginalities, Commitments, and Congressional Votes on Trade Legislation**
 This paper analyzes the impact of political parties on House votes on U.S. trade policies. It argues that electoral characteristics of congressional districts mediate the relationship between constituent demands and legislative voting patterns.
 Su-Hyun Lee, University of Michigan
 suhyun@umich.edu
- 9:28 **Disc., Lee Fries M. Washington, Oberlin College
 lf.washington@oberlin.edu**
- 9:55 Audience Discussion
- 27-16 **Emotions and the Practice of Citizenship**
 Room Salon 5 on the 3rd floor, Sun at 8:30 am
 8:30 Chair, Michael A. Neblo, Ohio State University
 mneblo.1@osu.edu
 8:35 **Affective Nationalization: Does Affective Contagion Promote Coherent Political Thinking?**
 This study claims that affective primes promote causally coherent political thinking.
 Craig Eriksen, Yonkers University of Economics and Technology
 craig.eriksen@gmail.com
- 8:50 **The Affective Resonance of Tea Party Politics**
 A national survey demonstrates that Tea Party rhetoric emphasizing the violation of procedural norms on the left raises levels of anxiety and aversion and depresses information seeking and deliberation among voters.
 W. Russell Neuman, University of Michigan
 wneuman@umich.edu
 Michael Mackuen, University of North Carolina, Chapel Hill
 zmackuen@unc.edu
 George E. Marcus, Williams College
 gmarcus@williams.edu
- 9:05 **Political Emotions and the Benefits of Emotional Responses During Presidential Campaigns**
 This paper addresses the breadth and depth of emotional responses to presidential elections. It argues that sophistication conditions party emotional responses, while issue distance is more relevant within one's party.
 Karl Alan Pyle, Michigan State University
 pykekum@msu.edu
- 9:20 **Recent Campaign Events and News: Results from a National Survey Experiment**
 This paper tests the effects of disgust on campaign and political learning using a national survey experiment in which discrete emotions were induced before exposing subjects to an information environment and vote choice simulating actual campaigns.
 Lance Matthew Vanderbroek, University of Texas, Austin
 lvanderbroek@mail.utexas.edu
- 9:35 **Disc., Shane Kudrath Gaderian, University of California, Berkeley
 sgaderian@berkeley.edu
 Disc., Michael A. Neblo, Ohio State University
 mneblo.1@osu.edu**
- 9:55 Audience Discussion

28-2	The Politics of Hume Associations: Evidence from Natural Experiments	Paul A. Drape, <i>Denison University</i> pdrape@denison.edu	
Room 8:30	Session 2 on the 3rd floor, Sun at 8:30 am	Stephen Mockabee, <i>University of Cincinnati</i> Stephen.Mockabee@uc.edu	
8:35	From Shakes: Fukushima Damages and Interpersonal Trust in Comparative Perspectives	8:50	Value Frames and the Impact of Cultural World Views on Public Preferences for the Regulation of Synthetic Biology
	Natural disasters shape social and political attitudes. We theorize that state capacity mitigates erosion of interpersonal trust when disaster hits and test it by comparing Chile, Haiti, and El Salvador. The results are consistent with our theory.		We use a national survey of the Canadian public to investigate the conditions under which three cultural worldviews, religious fundamentalism, faith in progress, and attachment to values, shape preferences for the regulation of synthetic biology.
	Ryan Carlin, <i>Georgia State University</i> rcarlin@gsu.edu		Nicoles Dragajlovic, <i>University of Calgary</i> ndragajl@ucalgary.ca
	Gregory Love, <i>University of Mississippi</i> glove@olemiss.edu	9:05	American Religion and Opinion toward the Use of Coercion
	Elizabeth Zechmeister, <i>Vanderbilt University</i> liz.zechmeister@vanderbilt.edu		We examine the dimensions of American support for the use of torture on suspected terrorists, focusing primarily on American religious institutions and beliefs, contrasting these factors with the role of individual values.
8:47	The Voters Blame Governments for Cuts in Social Spending? Evidence from a Natural Experiment		What Kilburn, <i>Grand Valley State University</i> kilburnw@mail.gvsu.edu
	This study utilizes social spending cuts in child care and pension benefits in the Netherlands as natural experiments to study retrospective voting. It disentangles the causality between policy outcomes, performance evaluations and incumbent support.		Brian J. Fogarty, <i>University of Missouri, Saint Louis</i> bfogarty@umsl.edu
	Catherine De Vries, <i>University of Geneva</i> catherine.devries@unige.ch	9:20	Reasons for and the Free Market: Ideological Affinity or Political Strategy
	Sara Blazer Hobolt, <i>University of Oxford</i> sara.hobolt@politics.ox.ac.uk		This paper explores the reasons for the recent and historically anomalous shift in evangelical Christian opinion towards beliefs in the importance of free markets and opposition to government interference in the economy.
8:59	Data Shows Responsibility, Breed Unfairness		David Smith, <i>University of Sydney</i> david.smith@sydney.edu.au
	Coalitions with concentrated power will be less willing to implement unfair, but efficient, policies than coalitions with dispersed power.	9:35	Disc., David Campbell, <i>University of New Deane</i>
	Raymond Duch, <i>University of Oxford</i> raymond.duch@nu.ox.ac.uk		Dave_Campbell@unl.edu
9:11	Attributions of Blame for the Great Recession		Dr. Clyde Wilcox, <i>Georgetown University</i> wilcox@georgetown.edu
	We examine individuals' attributions of blame for the recent financial crisis. Using data from two national surveys, we show that political sophistication conditions both the number of attributions individuals make as well as the diffusion of blame.	9:55	Audience Discussion
	Brad T. Gomez, <i>Florida State University</i> bgomez@fsu.edu	29-17	Selective Exposure and Political Communication
	J. Matthew Wilson, <i>Southern Methodist University</i> jmwilson@mail.smu.edu	Room	Logan on the 3rd floor, Sun at 8:30 am
9:23	Attribution Blame for Human-based Risks: The Influence of Social Identities and Context	8:30	Chair, Benny Hayes, <i>American University</i>
	We test several hypotheses using individual level data from national surveys to explain attributions of blame for several issues, including the financial crisis of 2008 and the 2010 Gulf oil spill.		bhayes@american.edu
	Donald P. Haider-Markel, <i>University of Kansas</i> dmarkel@ku.edu	8:35	Value Frameworks, the Evolving Frame, and Informational Challenges: The Route from Values to News Frame Selection
	Mark R. Jost, <i>University of Kansas</i> mjost@ku.edu		This paper examines two questions: whether a frame that references people's underlying values result in stronger adoption of its message, and if this message adoption results in selection of information biased towards the frame.
9:35	Disc., Neil Ankur Malhotra, <i>Stanford University</i>		Patrick Balkam Joseph, <i>University of Pittsburgh</i> p.balkam.joseph@gmail.com
	neilm@stanford.edu	8:47	Getting Informed or Just Getting By: How Attention Deficit Citizens Need to Re-Use "Get" the News
	Disc., Laura Steker, <i>University of California, Berkeley</i> steker@sociater.berkeley.edu		This paper reports an experimental test comparing the effects of receiving political information in different ways: captive exposure as in typical experiments, self-selection of messages, and in a byproduct fashion as part of an political activity.
9:55	Audience Discussion		Thomas John Leeper, <i>Northwestern University</i> leeper@northwestern.edu
28-26	The Influence of Religion on Public Opinion	8:59	How News Recommendations Narrow Gaps in Political Engagement
Room 8:30	Session 1 on the 7th floor, Sun at 8:30 am		Institutional context and news-mediated news content provide citizens with opportunities to engage in politics, and attenuate the effect of individual motivation and ability to become informed and interested.
	Chair, Balkam Albertson, <i>University of Texas, Austin</i> balberta@austin.utexas.edu		Lilach Nir, <i>Hebrew University/University of Wisconsin, Madison</i> lilachnir@mscc.huji.ac.il
8:55	Religious Worldviews and Political Tolerance: A New Agenda	9:11	Self-selection and the Utility of Viral Video
	We expand the conceptualization of religion to include religious value systems and test the efficacy of individualism/communitarianism, inclusiveness/exclusion, and moral foundations on political tolerance.		I utilize an experimental design incorporating randomized treatment groups and self-selected treatment groups. Findings indicate that the effect of a viral ad is largely limited by selection bias in the viewer.

- Nathaniel Swigger, *Ohio State University*
 swigger.1@osu.edu
- 9:13 **Media Effects in the Context of Social News: The Role of Recommenders on News Selection and Processing**
 Using experiments we show that roles of news recommenders affect the selection and alter the perception of the news. Our results suggest that we must revisit media effects models to account for how recommenders prime readers and refract content.
 Sean Jeremy Westwood, *Stanford University*
 seanjw@stanford.edu
 Solomon Messing, *Stanford University*
 imessing@stanford.edu
- 9:35 **Disc., Kimberly Gross, George Washington University**
 kgross@gwu.edu
Disc., Danny Hayes, American University
 dhayes@american.edu
- 9:55 **Audience Discussion**
- 30-31 **Influences on Women Running for Office**
 Room
 Dearborn 2 on the 7th floor, Sun at 8:30 am
 8:30 **Chair, Kathryn L. Pearson, University of Minnesota**
 kpearson@umn.edu
- 8:35 **Women's Political Ambition and the Influence of Candidate Training Programs**
 Do women and men process the decision to run for office in the same way? I explore this question by analyzing how candidate training programs provide women and men with opportunities to negotiate their decisions to run for elective office.
 Valerie Hennigan, *Iowa State University*
 vvh0@iastate.edu
- 8:50 **Is There Fire in the Belly? Gender, Competitive Goals, and Political Ambition**
 Based on data from the 2013 Citizen Political Ambition Study, our analysis suggests that gender differences in competitive goals (many of which are deeply embedded in women and men's psyches) shed new light on the gender gap in candidate emergence.
 Jennifer L. Lawless, *American University*
 lawless@american.edu
 Richard L. Fox, *Loyola Marymount University*
 richard.fox@lmu.edu
- 9:05 **Campaign Training for Women of Color: The Ready to Run Diversity Initiative**
 This paper presents a case study of a unique campaign training program aimed at electing more women of color in order to understand how race and immigration interact with gender to shape candidate emergence.
 Kira Sanbonmatsu, *Rutgers University*
 sanbon@rci.rutgers.edu
- 9:20 **Private Life and Public Office: How Family Life Influences the Political Ambitions of Men and Women**
 Using two surveys of state legislators, I test for the direct and indirect effects of gender, parental status, and family life considerations on political ambition for Congress. I also consider how party complicates these relationships.
 Brittany L. Stebbins, *Rutgers University*
 bstebbins@rci.rutgers.edu
- 9:35 **Disc., Melody Crowder-Meyer, Sewanee: University of the South**
 mcrowde@sewanee.edu
- 9:55 **Audience Discussion**
- 31-1 **Political Elites and the Challenge of Identity**
 Room
 Indiana on the 3rd floor, Sun at 8:30 am
 8:30 **Chair, TBA**
- 8:35 **"I Like Him, But...": Race and Assessments of Elected Officials**
 This paper uses an experimental protocol to determine the relationship between an elected official's race and voters' favorability and job approval ratings.
 Andrea Gillespie, *Emory University*
 andrea.gillespie@emory.edu
- 8:50 **The Erasos of Racialized Representation in the Executive Office: Racial Ideology and Presidential Approval**
 This study challenges a growing misconception that race-related disaffection from a black president is best with negative political consequences. On the contrary, the president's discussion of race can potentially increase his approval rating.
 Daniel Q. Gillson, *University of Pennsylvania*
 dgillson@pas.upenn.edu
- 9:05 **The Effects of Negative Priming on Social Perceptions of "Elites": Black Females and Black Males**
 This paper examines the ways in which the priming of negative stereotypes through media messages can have an effect on public perceptions of "average" and "elite" groups at the intersection of race and gender.
 Jessica Desyre Johnson Carow, *Duke University*
 jcarow@duke.edu
- 9:20 **Hidden Black Candidates: Assessing Black Candidate Emergence and Political Ambition**
 Using candidate-level data from the Local Elections in America Project, we examine black candidate emergence and political ambition between 1990-2011 in all of Louisiana's elections.
 Paul Shih, *University of Wisconsin, Milwaukee*
 shihp@uwm.edu
 Nicholas Davis, *University of Wisconsin, Milwaukee*
 ndavis@uwm.edu
 Melissa J. Marschal, *Rice University*
 marschal@rice.edu
- 9:35 **Discussion, TBA**
- 9:55 **Audience Discussion**
- 32-7 **Well-being Public and Private**
 Room
 Millennium Parlor on the 6th floor, Sun at 8:30 am
 8:30 **Chair, Daniel Dries, Pennsylvania State University, Altoona**
 dd22@psu.edu
- 8:35 **Classical Critique of Spanish Philanthropy: The Resurrection of Stoicism in the Financé**
 In this paper, I trace Cicero's evaluation in De Finibus of the Stoic view of the good, in which he indicates the attractive understanding the Stoics offer of our moral concerns and the deep confusion that lie at the core of that understanding.
 Carly Tess Baruh, *University of Texas, Austin*
 carly.baruh@utexas.edu
- 8:47 **The Missing Kiss: Public Citizens and Private Loves in Sophocles' Antigone**
 Examines "public citizens" and the "private loves" in Sophocles' Antigone, arguing that the trope of Antigone and Haemon's "missing kiss" directs us to think anew about how citizens and loves comprise the healthy polis.
 Delegra Maiza Coodit, *Virginia Commonwealth University*
 dcoodit@vcu.edu
- 8:59 **Socrates' Slender Citizenship and the Ethics of Withdrawal**
 Socrates' slender citizenship, simple consistency in personal actions and minimum participation in civic life, was consistent with his doctrine that participatory citizenship should be peripheral to the life of an obedient citizen.
 Jerry E. Herbel, *Georgia College and State University*
 jherbel@gcsu.net
- 9:11 **Classicism Forlorn: Politics and Providence in De Natura Deorum**
 "It is conceivable that, if reverence for the gods is removed, trust and the social bond between men and the uniquely pre-eminent virtue of justice will disappear." (Cicero, De Natura Deorum 1.4)
 Benjamin Patrick Newton, *University of Maryland, College Park*
 bnwnton@umd.edu

- 9:23 **In Ciceronian Stoicism, a Model for the Relationship between Ethics and Politics**
In Cicero's claim that ethical and political life coincide is found the Stoic's incentive to attain inner harmony. Harmonized inner life becomes the basis of political life; disharmony in the individual's life exposes political rhetoric as such.
Robin Leah Weiss, DePaul University
rweiss3@depaul.edu
- 9:35 **Disc., Kevin M. Cherry, University of Richmond**
kevin.moore.cherry@gmail.com
Disc., Daniel Dileo, Pennsylvania State University, Altoona
dxd22@psu.edu
- 9:55 **Audience Discussion**
- 34-13 Theory and Culture: Philosophical, Political, and Popular**
Room Sandburg 6 on the 7th floor, Sun at 8:30 am
- 8:30 **Chair, Mihaela Czobor-Lupp, Carleton College**
mlupp@carleton.edu
- 8:35 **Bruce Springsteen and the Quest for Community**
This paper argues that Bruce Springsteen's musical response to the problem of community in America ought to command the attention of political theorists, for it is no mere isolated component in his work but is largely definitive of it.
Gregory Butler, New Mexico State University
gbutler@nmsu.edu
- 8:55 **The Origin of Culture in German Political Philosophy**
This paper describes J.G. Herder and Immanuel Kant's disagreements about the notion of "culture", and shows how this foundational dispute can help illuminate contemporary debates about multiculturalism.
Jeffrey Church, University of Houston
jchurch@uh.edu
- 9:15 **Subterranean Spirits: Nietzsche and Dostoevsky**
A comparison of Nietzsche and Dostoevsky on the philosophical and ethical culture of their day. The paper focuses especially on *The Genealogy of Morals* and *Notes From Underground*.
Jeffrey Metzger, Cameron University
jmetzger@cameron.edu
- 9:35 **Disc., Mihaela Czobor-Lupp, Carleton College**
mlupp@carleton.edu
- 9:55 **Audience Discussion**
- 35-100 Roundtable: Jeffrey Green's The Eyes of the People**
Room Water Tower Parlor on the 6th floor, Sun at 8:30 am.
A roundtable discussion of Jeffrey Green's *The Eyes of the People*.
Chair **Richard Avramenko, University of Wisconsin, Madison**
avramenko@wisc.edu
- Panelist** **Ruth Abbey, University of Notre Dame**
Ruth.M.Abbey.2@nd.edu
Eileen H. Botting, University of Notre Dame
ehunt@nd.edu
Lars Toender, Northwestern University
l-toender@northwestern.edu
Jeffrey Green, University of Pennsylvania
jegr@sas.upenn.edu
- 36-15 Autonomy and Anti-essentialism**
Room LaSalle 3 on the 7th floor, Sun at 8:30 am
- 8:30 **Chair, Jason Adams, Williams College**
jason.adams@williams.edu
- 8:35 **Sociobiology, Social Engineering, and Social Reform**
It is frequently assumed that biological explanations for human behavior are inconsistent with the idea of social progress. This essay will argue that biopolitics is more promising for social and political reform than the opposite assumption.
- 8:47 **Kenneth Caldwell Blanchard, Northern State University**
blanchak@northern.edu
- 8:47 **A Wish Is Not a Fact: Political Theory, Cognitive Science, and the Question of Theoretical Autonomy**
Clarification of important challenges to political theory presented by cognitive science and argument for a way forward that embraces evidence about the nature of the mind and thought and avoids unwarranted speculative assumptions.
Christian Dean, Dominican University of California
dean@dominican.edu
- 8:59 **Power/Knowledge and Human Nature: A Critical Assessment of Foucauldian Anti-essentialism**
Foucault's description of the effects and articulations of power relations lends itself to an essentialist reading of his anti-essentialist critique of modern notions of human nature.
Joaquin Alejandro Pedroso, Florida International University
jpedr002@fiu.edu
- 9:11 **From Theory to Practice: Shifting the Focus of the Anti-essentialist Critique of Multiculturalism**
A key factor in critically assessing the value of multicultural policies should be the extent to which they entrench and promote essentialist thinking about group identity among ordinary citizens.
Liam von Thien, New York University
lv206@nyu.edu
- 9:23 **Agency and Autonomy in the Later Work of Michel Foucault**
This paper seeks to articulate the conceptions of agency and autonomy that are latent in Foucault's later work, and to show how they can serve as helpful interpretive tools for the empirical study of subject formation.
Bernardo Zacla, Harvard University
bernardozacla@gmail.com
- 9:35 **Disc., Jason Adams, Williams College**
jason.adams@williams.edu
Disc., Jakeet Singh, Illinois State University
jsingh3@ilstu.edu
- 9:55 **Audience Discussion**
- 36-18 Questions of Democracy and Legitimacy**
Room Salon 8 on the 3rd floor, Sun at 8:30 am
- 8:30 **Chair, Joshua I. Miller, Lafayette College**
millerj@lafayette.edu
- 8:35 **Strengthening Democracy through Mandatory Voting**
I propose a universal but undemanding participatory floor in the form of mandatory voting as a method of improving democratic legitimacy and as an alternative to less promising deliberative minipublics.
Kevin Elliott, Columbia University
kje2106@columbia.edu
- 8:47 **Politicizing Legitimacy: Habermas and the Autonomy of the Political**
This paper argues that the emphasis on the autonomy of the political in democratic theory is misguided, and that Habermas's theory of legitimacy can provide for a more radical critique of depoliticization.
Steven Klein, University of Chicago
stevenklein@uchicago.edu
- 8:59 **Situating Representation in Democratic Theory**
This paper clarifies the role that institutions and practices of representation may play in democratic politics.
Joseph Lampert, Northwestern University
j-lampert@northwestern.edu
- 9:11 **Expecting Too Much of Democracy at Home, Carling Too Little about Democratic Legitimacy Abroad: Towards a Procedural Theory of Global Illegitimacy**
In trade, democracies should treat procedurally illegitimate regimes different from procedurally legitimate ones. Democratic theorists must stop conflating the ideals of democracy and justice to be able to identify with whom to engage in global trade

- 9:23 **Hans Christian Müller, York University**
chris.mueller@yorku.ca
Shmuel Nili, University of Iowa
snili@iowastate.edu
- 9:23 **Legitimation and Ethic for Weak Democracies**
Despite Rousseau's linkage of legitimation and popular sovereignty, the former now signifies weak democracy. Large how social science (see Weber) and liberal political theory (see Rawls) have facilitated this dubious result.
John R. Wallace, Hunter College and Graduate Center, CUNY
jwallach@hunter.cuny.edu
- 9:38 **Dirk, Joshua I. Miller, Lafayette College**
millerj1@lafayette.edu
Dirk, George Warnke, University of California, Riverside
george.warnke@ucr.edu
- 9:55 **Audience Discussion**
- 37-14 **Experimental and Computational Models**
Room Clark 5 on the 7th floor, Sun at 8:30 am
8:30 **Chair, Elizabeth Maggala Penn, Washington University, St. Louis**
peenn@wustl.edu
- 8:35 **A Novel Neural Imaging Paradigm to elucidate Mechanisms for Political Judgment and Behavioral Conflict**
In an fMRI session, partisan participants are presented with political candidates from the Democratic and Republican parties holding positions on social and economic issues that are either consistent or inconsistent with the respondents' positions.
Robin Blount, Michigan State University
blountrb@msu.edu
Aderis Sarinasopoulos, Michigan State University
sarinaso@msu.edu
Chelsea Leigh Gordon, Michigan State University
gordncl5@msu.edu
Kurt John Schnepfer, Michigan State University
schnepfe@msu.edu
Spencer Cameron Gregorson, Michigan State University
gregors4@msu.edu
- 8:50 **Altered Expectations, Institutional Structures, and Behavior in Sequential Games**
I propose an agent based model to evaluate how prior and altered institutions influence agent behaviors. I find that some pairs of institutions are more likely to come to equilibrium quickly than others after institutional restructuring.
Jean Marie Clipperton, University of Michigan
jclipp@umich.edu
- 9:05 **Organizational and Cooperation with Mutating Agents: Markets, Networks, and Hierarchies in an Evolving Environment**
Markets, networks and hierarchies are the three primary forms of social organization. In this paper, we study the choice between these forms of social organizations in an agent-based model (ABM) of cooperation with a mutating population.
Danielle Jung, University of California, San Diego
djung@ucsd.edu
Darsh A. Lake, University of California, San Diego
dalake@ucsd.edu
- 9:20 **Learning to Get the Job Done: An Experimental Analysis of Learning Processes in the Repeated Ultimatum Game**
To investigate how to realize effective democratic control of efficient task fulfillment, we conduct lab experiment based on a game-theoretical model with 3 parameters: oversight costs, punishment fee and learning in the repeated game.
Susama Shikano, University of Konstanz
susama.shikano@uni-konstanz.de
Markus Stephan Teppe, University Oldenburg
markus.teppe@uni-oldenburg.de
- 9:35 **Disc., John W. Patty, Washington University, St. Louis**
jwpatty@gmail.com
Disc., Oleg Stetsko, Stony Brook University
ostetsko@stetsko.cc.sunysb.edu
- 9:55 **Audience Discussion**
- 38-14 **Frontiers in Estimating and Testing Formal Models**
Room Grant Park Parlor on the 6th floor, Sun at 8:30 am
8:30 **Chair, Kenneth W. Shotts, Stanford University**
Shotts_Kenneth@SFB.Stanford.Edu
8:35 **Understanding and Improving Fixed Effects Regression Models for Causal Inference**
We show the equivalence between fixed effects and matching estimators. Our analysis highlights the limitations of fixed effects estimators and simple ways to overcome them. The proposed method is applied to the debate about the effects of GAT.
Kimiko Imai, Princeton University
kimai@Princeton.Edu
Is Song Kim, Princeton University
insong@princeton.edu
- 8:50 **Data Mining for Theorists**
We provide a statistical method for testing comparative statics or as a robustness check for structural estimation. The method conducts an adaptive lasso regression on a polynomial expansion of all regressors, with bootstrapped standard errors.
Curtis S. Signorino, University of Rochester
curt.signorino@rochester.edu
Breton Kenkel, University of Rochester
breton.kenkel@gmail.com
- 9:05 **Testing Coexistence Theories with Shape Constrained Inference**
In this paper, I provide theoretical results and practical applications for using shape constrained inference to test semi-parametric tests of both discrete and continuous functional relationships.
Jonathan Ward, Stanford University
wardj@stanford.edu
- 9:10 **Deriving Audience Costs in International Disputes**
We use sparse structural estimation to present the direct evidence of audience costs with observational data on international crises. We also show that democratic leaders incur greater audience costs than do autocrats.
Taehee Whang, Texas A&M University
taehewhang@post.tamu.edu
Shuhel Karimkhalil, Texas A&M University
karimsh01@post.tamu.edu
- 9:35 **Disc., Eileen Beeno De Mesquita, University of Chicago**
beeno@uchicago.edu
Disc., Atlanta Smith, New York University
atlsmith.smith@nyu.edu
- 9:55 **Audience Discussion**
- 40-16 **Far Right Parties in European Politics**
Room Clark 7 on the 7th floor, Sun at 8:30 am
8:30 **Chair, Adam Williams Chalmers, Leiden University**
a.w.chalmers@fsw.leidenuniv.nl
- 8:35 **The Resurgence of the Far-Right: A Quantitative Analysis of the Effects of European Integration on Far-Right Political Participation in Europe's Eastern Bloc**
In this study we apply an OLS regression analysis to test the relationship between EU integration and far-right political participation.
John D'Arenza, University of Missouri, Saint Louis
jdarenza@gmail.com
Stephen Besoker, St. John's University
besoksh@stjohns23@gmail.com
- 9:50 **Intervening Variables and the Economic Determinants of Voting Behavior and Realignment in the Romanian Party System**
In the last few years, party competition in Romania is pitting a left-right coalition (PSD-PNL) against the center (PD-L). We explain

- this surprising result by analyzing the cumulative effect of political, institutional, and economic variables.
Florin M. Fesole, *Center for the Study of Democracy*
 fesole@democracycenter.zo
Oada E. Artescu, *University of Southern Indiana*
 oartescu@usi.edu
- 9:05 **How Do Parties Politically Transmute? An Argument on Strategic In-Pace Mobilization in France and the United Kingdom**
 Following Lipset and Rokkan's (1967) expressive function of political parties this paper explores the mobilization of the issue of immigration by the political parties in the legislative elections in France and in the United Kingdom.
Constanza Sanhueza Petersen, *University of Mannheim*
 constanza.sanhueza@maer.uni-mannheim.de
- 9:20 **Transnational Diffusion Patterns between West European Far Right Parties: The Emergence of the FN and Its Master Frame**
 Much of today's scholarship studies the phenomenon of far right parties without giving the concept of diffusion a proper place in these parties' development. In the 1980s, the diffusion of the FRP master frame was key to its emergence.
Steven Martin Van Hauwert Garcia Sanchez, *Sciences-Pol University of Vienna*
 steven.vanhauwert@sciences-pol.fr
- 9:25 **Disc.** **John T. Ishiyama**, *University of North Texas*
 john.ishiyama@unt.edu
Disc. **Heike Klöver**, *Nuffield College, University of Oxford*
 heike.kloever@politics.ox.ac.uk
- 9:55 **Audience Discussion**
- 41-3 **Evaluating Presidential Leadership**
 Room Salon 4 on the 3rd floor, Sun at 8:30 am
 8:30 **Chair** **Liz Bagdasarian**, *Rice University*
 lrbagdas@rice.edu
 8:35 **The First Term and the Last Term: Comparing Pre-presidential Political Experiences, Wanderlust, or, Tiger and Komodo in Obama**
 From the Bay of Pigs to the agonizing passage of Obamacare, many of the last term presidents have seemed to lack sufficient political experience. This paper examines the differences in experience between the first presidents and the last presidents.
Tim H. Blessing, *Abernethy University*
 tim.blessing@abernethy.edu
- 8:50 **Evaluating Presidents Half Term: What the First Two Years of a Presidency Can Tell us about the Ultimate Standing of a President**
 Modern presidents are the subject of continuous commentary and, this paper argues, premature judgment. This paper examines what can be said empirically about a president's long-term evaluation using only data from the president's first two years.
Bruce Edward Caswell, *Kean University*
 caswell@kean.edu
- 9:05 **Presidential Leadership in Cuba: A Comparison of the First Two Years of Franklin D. Roosevelt and Barack H. Obama**
 The focus will be on Presidential leadership style through the lens of each President's formative years, education, and experience. Background variables such as economic conditions, division among economic elites and in Congress will be examined.
Fred W. Rhyabart, *Northern Kentucky University*
 rhyabart@nku.edu
- 9:20 **An Economic Ranking of the U.S. Presidents, 1789-2008**
 This paper presents an analysis of up to two-hundred twenty years of economic data to estimate an economic ranking of the presidents. It then uses this estimate to test several hypotheses and suggest avenues for future research.
Mark Zachary Taylor, *Georgia Institute of Technology*
 mtz@gsoc.gatech.edu
- 9:30 **Disc.** **Samuel B. Hoff**, *Delaware State University*
 shoff@dsu.edu
Disc. **Melanie M. Markow**, *Miami University*
 melaniemarkow@gmail.com
- 9:55 **Audience Discussion**
- 42-12 **Communication Strategies in Congress**
 Room Chicago on the 3rd floor, Sun at 8:10 am
 8:10 **Chair** **Scott R. Meinke**, *Bucknell University*
 smeinke@bucknell.edu
 8:30 **Disc.** **David Jean Political Behavior and Media Coverage of Congressional Speeches**
 This paper examines the extent to which a member of Congress can influence the amount and tone of media attention they receive through their reaction to a scandal they have been involved in.
Kristin L. Campbell, *State University of New York Buffalo*
 kcampbell@buffalo.edu
 8:47 **Position-taking and Roll Calls in the U.S. Congress, 1883-1937**
 The choice to record a vote directly influences the information available to voters. Moderate legislators should be less willing to put themselves on the record and rely on the personal vote, where extremists will prefer to record their preferences.
Janie L. Curran, *University of Georgia*
 jcurran@uga.edu
Anthony Madonna, *University of Georgia*
 ajmadonn@uga.edu
Mark Owens, *University of Georgia*
 mowens1@uga.edu
Joel Sievert, *University of Georgia*
 sievert1@uga.edu
- 8:59 **Voice over Votes: Communication Strategies of the Minority Party in the U.S. House**
 This paper analyzes the motives for, and impact of, communication strategies of the minority party in the U.S. House since 1970. Using qualitative and quantitative data, it reveals a complex, multi-goal portrait of minority party politics.
Matthew N. Green, *Catholic University of America*
 greenm@cua.edu
- 9:11 **Nonbinding Resolutions in the U.S. House of Representatives**
 Based on the premise that non-binding resolutions are a valuable position taking activity, we analyze patterns of co-sponsorship on these bills during nineteen Congresses, 93rd - 111th.
Jean Pablo Micozzi, *University of New Mexico*
 jpmicozzi@unm.edu
Michael S. Rooca, *University of New Mexico*
 mrooca@unm.edu
- 9:23 **Who Publishes Their Legislative Record? Agenda Control and the Contents of House Members' Press Releases**
 The House floor agenda tends to be controlled by an extreme and cohesive majority. This affects members' characterization of their accomplishments. A study of press releases reveals ideologues promote their legislative records, moderates do not.
Andrew J. Taylor, *North Carolina State University*
 andrew_taylor@ncsu.edu
- 9:35 **Disc.** **Daniel M. Butler**, *Yale University*
 daniel.butler@yale.edu
Disc. **Scott R. Meinke**, *Bucknell University*
 smeinke@bucknell.edu
- 9:55 **Audience Discussion**

- 45-3 **Theoretical and Empirical Questions in Judicial Politics**
 Room Salon 6 on the 3rd floor, Sun at 8:30 am
- 8:30 **Chair, Jeffrey R. Lax, Columbia University**
 jrl214@columbia.edu
- 8:35 **Asymptotic Development: Topic Modeling in the Judicial Hierarchy**
 Using the text of all opinions from the Supreme Court and the U.S. Courts of Appeals, I apply the techniques from Bayesian topic modeling to case law.
Deborah Belin, Princeton University
 dbelin@princeton.edu
- 8:57 **A Model of Supreme Court Policy-making**
 This paper develops a formal model of Supreme Court communication through opinions. The model yields predictions about the clarity and specificity of doctrine. The model also yields predictions about the types of cases the Court will select to hear.
Tom Clark, Emory University
 tom.clark@emory.edu
- 9:59 **Strategic Motives in the Judicial Hierarchy: Theory and Evidence from Death Penalty Cases**
 Using an original dataset of death penalty cases in the Courts of Appeals, we test whether judges strategically dissent to signal non-acceptance to their superiors in the judicial hierarchy.
Jonathan P. Kastellec, Princeton University
 jkastell@princeton.edu
Alexander V. Hirsch, Princeton University
 avhirsch@princeton.edu
- 9:11 **Applying Judicial and Policy Positions over Time**
 Using a novel measure of judicial preferences, we investigate the extent to which the preferences of justices shift during their terms on the Court.
Kevin T. McGuire, University of North Carolina, Chapel Hill
 kmcguire@unc.edu
Georg Vanberg, University of North Carolina, Chapel Hill
 gvvanberg@unc.edu
- 9:13 **Aspirations and Absentees: Courts and Bureaucratic Administrative Substitutes**
 Why do legislatures sometimes use the judicial process to administer their policies, while at other times they use bureaucratic processes? This project develops a game-theoretic model to explain this puzzle. It derives empirically-testable hypotheses.
Jamer R. Rogers, Texas A&M University
 jrogers@politics.tamu.edu
- 9:35 **Plac., Jeffrey R. Lax, Columbia University**
 jrl214@columbia.edu
Plac., James R. Rogers, Texas A&M University
 rogers@politics.tamu.edu
- 9:55 **Audience Discussion**
- 45-20 **American Federal Courts and Judges**
 Room Salon 3 on the 3rd floor, Sun at 8:30 am
- 8:30 **Chair, Sonia Habre, University of Georgia**
 sonahabre@uga.edu
- 8:35 **The Strategic Designation of Visiting Judges in the United States Courts of Appeals**
 This paper examines how court of appeals chief judges designate home circuit district court judges to serve as visitors. The results demonstrate that chief judges behave strategically when making such designations.
Jeffrey Bredaick, Western Kentucky University
 Jeffrey.bredaick@wku.edu
- 8:47 **State Sentencing Laws and Federal District Courts: Exploring the Intergovernmental Impacts of Mandatory Sentencing**
 This paper draws on theories of federalism and intergovernmental relations to explore the potential impacts of state mandatory sentencing laws on the sentencing outcomes in the federal district courts.

- Michelle Hertou, *University of Nebraska*
 mhertou@unbraska.edu
- 8:59 **Understanding the Fate of the Judicial Caseload Crisis**
 We introduce new measures of caseload, which take into account the service of senior judges and court vacancies. We then evaluate possible explanations for the increasing disparity in workload among the federal courts.
Kevin M. Scott, Administrative Office of the U.S. Courts
 kevin_scott@ao.uscourts.gov
Leah J. Hatcher, Southern Illinois University
 hatcher@siu.edu
Phillip Habel, Southern Illinois University
 habel@siu.edu
- 9:11 **How that Race, Like that Pace: An Empirical Analysis of the Federal District Courts' Workload, 1989-2010**
 Using a variety of analytical techniques, we explore the nature of the Federal District Courts' annual caseloads, 1989-2010.
Eric N. Waltenburg, Purdue University
 ewaltenb@purdue.edu
Sara West, Purdue University
 swest@purdue.edu
William P. McLaughey, Purdue University
 mcclauchl@purdue.edu
- 9:23 **Will they Take Their Roots Out: New Evidence for Strategic Retirement in the U.S. Federal Judiciary**
 Extant research suggests judges retire when financially advantageous, and ignore the political composition of the Executive and the Senator who will determine their replacement. Projecting scores into an ideological compass space indicates otherwise.
Thomas Dallas Wood, University of Chicago
 tomwood@uchicago.edu
- 9:55 **Disc. Christian Leeb Boyd, State University of New York, Buffalo**
 cl.boyd@buffalo.edu
Disc. Todd Christian Pappas, Roanoke College
 tpappas@roanoke.edu
Audience Discussion
- 46-11 **Laboratories of Democracy: Policy Innovation in the American States**
 Room Sandberg 4 on the 4th floor, Sun at 8:30 am
- 8:30 **Chair, Susan M. Johnson, University of Maryland, Baltimore**
 sjohnson@umw.edu
- 8:35 **Living Wage Politics in the U.S. States: Understanding Race, Labor, and Party Politics**
 This paper investigates living wage policies in the U.S. I estimate the influence of party, labor unions, public opinion, and racial attitudes on state adoption of minimum wage increases and earned income tax credits from 1996-2008.
Glean Beamer, University of the Sciences, Philadelphia
 gbeamer@yashoo.com
- 8:50 **Patterns of State Policy Adoption on the Frontiers of Science: Policy Innovation and the New Genetics**
 State legislative responses to genetic policy are compared for interstate and intrastate variance to test theories of policy innovation.
Rebecca C. Harris, Washington and Lee University
 hrrebc@wlu.edu
- 9:05 **From Lawsuits to Exchanges: Exploring Market State Policy Responses to the Affordable Care Act**
 The Affordable Care Act makes states central. States can plan to implement exchanges, they can innovate with single-payer systems, or they can challenge the individual mandate in the courts or with legislation. I explain their choices with new data.
Boris Sheer, University of Chicago
 bsheer@uchicago.edu

- 9:30 In Search of a Balkans: U.S. Federalism and Policymaking in the American States**
Are states more willing to adopt certain policies during certain political eras? I examine whether state officials consider sets of innovations that can be grouped more broadly into policy categories during certain periods of U.S. history.
Paul Joseph Skolmer, *University of Iowa*
paul-skolmer@uiowa.edu
- 9:35** **Disc., Christine E. Koch, Georgia State University**
ckoch@gsu.edu
- 9:55 Audience Discussion**
- 49-9 Decision-making, Learning, and Diffusion in U.S. Policymaking Institutions**
Sandburg 7 on the 7th floor, Sun at 8:30 am
8:30 **Chair, Stephen Weinberg, State University of New York, Albany**
sweinberg@albany.edu
- 8:35 Rhetorizing and the Diffusion of Innovations in the American States: Heterogeneity of State Regulatory Attention to Transpiration and Tobacco Control**
The paper builds on research on bureaucratic decision-making to assess how the organization, professionalism, independence, and capacity of state boards of health shape the development and adoption of new public health rules.
Greene Thompson Boushey, *University of Michigan*
gboushey@umich.edu
Julianne Lynn Parheco, *University of Michigan*
jparheco@umich.edu
- 8:39 Out of Bounds: Why Our Health, Education and Social Policy Should Not Rely on Behavioral Nudges**
Behavioral economics views human decision-making as inherently flawed. This paper will show that our rules of thumb are not only rational, but they provide a better fit when we properly specify our decision contexts.
Gail Ann Corrado, *University of North Carolina, Chapel Hill*
gcorrado@email.unc.edu
- 9:15 Positive and Incentive Based Regulatory Approaches to Address Airline Overweight Policy Experiments in a New Industry**
While focusing on a new healthcare industry, assisted living, this study draws upon research on responsive regulation and innovation expanding current proposed models for enhancing regulatory effectiveness in light of constrained fiscal environments.
Jude Walters, *Oakland University*
walters@oakland.edu
- 9:35** **Disc., Stephen Weinberg, State University of New York, Albany**
sweinberg@albany.edu
- 9:55 Audience Discussion**
- 98-2 Policy Narratives**
LaSalle 2 on the 7th floor, Sun at 8:30 am
8:30 **Chair, Elizabeth A. Shooshan, Montana State University**
eshoosha@montana.edu
- 8:35 The Narrative Policy Framework: Making Room for Media Varieties and Emerging Accounts**
The Narrative Policy Framework improves our understanding of narratives in the policy process, while striving for theoretical rigor. This paper suggests that the NPF include analysis of media and striving to understand policy beliefs and strategies.
Desera Crow, *University of Colorado, Boulder*
desera.crow@colorado.edu
- 8:47 From Fukushima to Fukushima: The Impact of International Focusing Events on Policy Narratives**
Scholars have long recognized the idea that crises can dramatically impact the policy process. Inspired by work on the Narrative Policy Framework, this paper adds to extant theory by examining how policy narratives change in response to crises.
Kuhika Gupta, *University of Oklahoma*
kuhikagupta@ou.edu
Savannah Collins, *University of Oklahoma*
savannahc@ou.edu
- 8:59 The Power of Narratives: Unraveling Conflicting Interests in the Florida Everglades**
By applying Habermas' critical theory to Everglades policy, results support that "Everglades restoration" is a powerful narrative used to reinforce an initiative that suppresses and conceals tensions between environmental and economic priorities.
Claire Knapp Knox, *University of Central Florida*
Claire.Knox@ucf.edu
- 9:11 Global Health Partnerships and the Emergent Global Public Health Inequalities: Contesting Policy Narratives about the Global Health Governance**
This article uses narrative analysis to investigate the potential of Global Health Partnerships to contribute to reform and pluralist Global Health Governance.
Steven Michael Ney, *Jacobs University, Bremen*
s.ney@jacobs-university.de
- 9:23 How to Resolve Culturally Clumpy: Designing Methods for Policy and Organizational Learning**
According to Cultural Theory, pressing social issues require "clumpy solutions" that mix contending narratives. This paper proposes various tools which enable organizations to contribute to the generation of such clumpy solutions.
Marco Verweij, *Jacobs University*
m.verweij@jacobs-university.de
Steven Michael Ney, *Jacobs University, Bremen*
s.ney@jacobs-university.de
- 9:35** **Disc., Michael D. Jacobs, Norfolk University**
jonesmic1@gmail.com
- 9:55 Audience Discussion**
- 51-13 Environmental Governance, Crisis Management, and Economic Development in East Asia**
Montrose 4 on the 7th floor, Sun at 8:10 am
8:30 **Chair, Matthew A. Shapiro, Illinois Institute of Technology**
mshapiro2@iit.edu
- 8:35 Multi-level Governance and Environmental Policy: A Case Study of Europe's Forest**
This paper aims to learn how to solve environmental problems by analyzing a case of Forest Policy which is comprised of Korean, NGO, Chinese government, Mongolian local government and resident and has so far been successful to address Korean desert.
Minkeung Kang, *Sooil National University*
minkang320@gmail.com
- 8:50 A Study on the Crisis Responsiveness Depending on the Information Accessibility in Disaster: An Approach of Information-Based Regulation about Assessments of the Ground-based Livestock Infection Foot and Mouth Disease**
It had been a disaster of the Foot and Mouth Disease in South Korea for recent 5 months. 3.5million livestock were destroyed and it occurred loss about 3 billion dollars. This study concludes IFR performs a role of the responsiveness against crisis.
Kyoung-eun Kim, *Korea University*
nkob517@naver.com
Heungsueh Choi, *Korea University*
hchoi@korea.ac.kr
- 9:05 Can China Double Natural Gas Consumption?: Challenges and Prospects for Natural Gas Reform**
This paper examines if China can realize its target for doubling the share of natural gas in its energy consumption mix by 2020. It analyzes the variation of reform in terms of domestic governance, supply security, demand growth and price reform.
Ji Hyun Lee, *Johns Hopkins University*
jlee359@jhu.edu

<p>9:28 9:35 9:55</p>	<p>The Effectiveness of Retrievement in NGOs: Can We Really Affirm that NGOs Can Really Contribute to Environmental Improvement? NGOs have emerged as important actors on the environment in East Asia. However, regression models from 1980-2000 show that in East Asia, polity is more powerful factor than NGOs in predicting the number of environmental regulations a country adopts. Miji Lee, Georgia State University leemj180@gmail.com</p> <p>Disc., Matthew A. Shapiro, <i>Illinois Institute of Technology</i> mshapiro2@iit.edu</p> <p>Audience Discussion</p>	<p>Susan Gaffney, <i>Governors State University</i> sgaffney@gvsu.edu Phyllis R. Anderson, <i>Governors State University</i> p-anderson@govst.edu Johnnie R. Reid, <i>Northern Illinois University</i> jreid550@che.globo.net</p>
<p>9:56</p>	<p>Examining the Frequency and Determinants of Service Termination: Does Kaufman's Unemployment Test Hold at the Local Level? Using six iterations of ICMA's local service delivery surveys, this paper examines two questions: (1) How common is service shedding and (2) what are the determinants of such terminations? Scott Lamoth, <i>University of Oklahoma</i> slamoth@ou.edu Meeyoung Seong Lamoth, <i>University of Oklahoma</i> mlamoths@ou.edu</p>	<p>9:56</p>
<p>52-1 Room 8:30 8:35</p>	<p>Bureaucratic Politics in Agency-Specific Settings LaSalle 1 on the 7th floor, Sun at 8:30 am Chair, David C. Campbell, <i>University of California, Davis</i> dave.c.campbell@ucdavis.edu</p> <p>How Equal is Equal?: The EEOC and the Federal Court of Appeals Partisanship affects the judicial review of the EEOC in two ways. 1. The EEOC makes different decisions under Dem vs. Rep control. 2. Judges recognize the partisanship tied to the violation of the case and the political context of the case. Scott Adayarath, <i>University of Georgia</i> sadayar@uga.edu</p>	<p>9:56</p>
<p>8:50</p>	<p>Structural Control of Appropriations by Antitrust Enforcers In this paper, I argue that the Department of Justice's Antitrust division (AID) attempts to control the appropriations process, which leads to an appearance of the agency being unresponsive to budgetary signals. Walter D. MacMillan, <i>University of Michigan</i> wmacmill@umich.edu</p>	<p>9:56</p>
<p>9:05</p>	<p>Referrals for Bureaucratic Autonomy in a "Least Likely" Case: How Federal Banking Regulators Shaped the Debate and Outcome of the Dodd-Frank Financial Reform Act Banking regulators with independently formed policy goals engaged in strategic behavior that critically influenced the legislative process, demonstrating the presence of bureaucratic autonomy in a "least-likely" case of system-wide legislative reform. Peter Joseph Ryan, <i>University of California, Berkeley</i> peterjryan@berkeley.edu</p>	<p>9:56</p>
<p>9:20</p>	<p>The Federal Reserve as an Exceptionally Autonomous Bureaucracy This paper utilizes principal-agent theory to demonstrate that the U.S. Federal Reserve is an exceptionally autonomous bureaucracy. Emphasis is placed on the role of monetary policy when fiscal policy is gridlocked. Evan Schmidman, <i>Harvard University</i> evan.schmidman@gmail.com</p>	<p>9:56</p>
<p>9:35 9:55</p>	<p>Disc., Sarah Anderson, <i>University of California, Santa Barbara</i> sandersan@ucsb.edu</p> <p>Audience Discussion</p>	<p>9:56</p>
<p>53-14 Room 8:30 8:35</p>	<p>How Local Governments Cope with Fiscal Stress Silon 9 on the 3rd floor, Sun at 8:30 am Chair, J. Kevin Corley, <i>Western Michigan University</i> j.kevin.corley@wmich.edu</p> <p>Municipal Challenges: Employee Benefits on the Edge of Existence Due to the current recession municipalities are being forced to disburse personnel and reduce municipal services. The objective of this study is to discover what effect eliminating educational benefits is having on recruitment, morale and productivity.</p>	<p>9:56</p>
<p>56-12 Room 8:30</p>	<p>Religion and Political History Oscarson 1 on the 7th floor, Sun at 8:30 am Chair, Jerry Hopkins, <i>East Texas Baptist University</i> jhopkins@etbu.edu</p>	<p>9:56</p>
<p>8:35</p>	<p>Religion and Alberta's Political Developments: Beyond the Social Conservatives Stereotype This paper traces the anti-statism and pro-market political preferences prevalent in contemporary Alberta to the religious interpretations of historical political figures and the broader American evangelical tradition. Clark Bunick, <i>University of British Columbia</i> clarkbunick@hotmail.com</p>	<p>9:56</p>
<p>8:50</p>	<p>The Future of Evangelicalism in American Politics: Lessons from the Paul Prospects for the Future This paper examines the recent history of evangelical participation in public life, chronicles some of the movement's successes and failures, and considers ways that the role of evangelicalism in American politics may change in the future. Amy E. Black, <i>Wheaton College</i> amy.e.black@wheaton.edu</p>	<p>9:56</p>
<p>9:05</p>	<p>Heaven on Earth: The Rise of Secular Humanism in the United States, 1876-1916 I examine historical precedents of contemporary arguments in favor of a secular State that educates citizens about their ethical responsibilities based on the principle of human reciprocity, without regard for their religious beliefs or unbelief. Russell L. Hanson, <i>Indiana University</i> rhanson@indiana.edu</p>	<p>9:56</p>
<p>9:20</p>	<p>American Disenchantment: The U.S. Constitution as Holy Text Examines how the Constitution is often treated more as a sacred text a legal document, especially by conservatives. Paul T. McCartney, <i>Towson University</i> pmccartney@towson.edu Mark Bennett McNaught, <i>Université Rennes II, France</i> markmcnaught@yahoo.com</p>	<p>9:56</p>

9:35 *Disc.*, James Kaye, *Northwestern University*
James.Kaye@northwestern.edu
Disc., Jerry Hopkins, *East Texas Baptist University*
jhopkins@etbu.edu
9:55 *Addressee Discussion*

Sunday, April 15 at 10:25 am

1-105 Roundtable: NOMINATE: A 10-Year Retrospective (Co-sponsored with Legislative Institutions, see 11-102, and Methodology, see 10-101)

Room Wilson on the 3rd floor, Sun at 10:25 am
This roundtable will focus on the influence of the vote scaling work of Keith Poole and Howard Rosenthal. 2012 marks the 10th anniversary of the first prototype of NOMINATE and the 15-year anniversary of their influential book.

Chair Nolan M. McCHERY, *Princeton University*
nmcchery@princeton.edu

Panelists Keith T. Poole, *University of Georgia*
kipoole@uga.edu
Howard Rosenthal, *New York University*
hr31@nyu.edu
Simon Jackman, *Stanford University*
jsackman@stanford.edu
Simon Hix, *London School of Economics*
S.Hix@lse.ac.uk
Clifford J. Cusack, *Emory University*
cusack@emory.edu

2-4 Government Formation and Ministers

Room CoSalle 1 on the 1st floor, Sun at 10:25 am
10:25 Chair, William B. Heiser, *State University of New York, Binghamton*
wheiser@post.hccvt.edu

10:30 Models in Government and Electoral Elections: The Politics of Coalition Inference
Drawing on a quantitative text analysis of press releases published by political parties from five countries, we present an extensive empirical analysis of the dynamics of political dialogue between coalition parties throughout the legislative term.

Helke Kluever, Nuffield College, University of Oxford
helke.kluever@politics.ox.ac.uk
Inaki Sagorzeta, Nuffield College, University of Oxford
inaki.sagorzeta@nuffield.ox.ac.uk

10:50 Coalition Terminations and the Reshaping of Parties' Policy Positions

An empirical analysis of the effect of coalition termination mechanisms on parties' policy shifts in parliamentary democracies, with a focus on defection, struggle, and no-confidence terminations.

Joshua D. Norberg, University of Missouri
jdnorbe@mail.missouri.edu

11:10 Electoral Rules, Parliamentary Careers, and Ministerial Appointment

By using data drawn from developed parliamentary democracies, this study demonstrates that the types of politicians appointed to cabinet minister posts are different between representative-centered systems and party-centered systems.

Yoshiaki Ono, International University of Japan
ono@iuj.ac.jp
Karelín Ariga, Ohio State University
kariga@osu.edu

11:30 Doc., Nicholas Charon, Göteborg University
nicholas.charon@gu.se

11:50 Audience Discussion

4-1 Can Votes Be Bought? The Electoral Effects of Clientelism

Room Sibley 4 on the 3rd floor, Sun at 10:25 am
10:25 Chair, Jeffrey K. Conroy-Kuta, *Michigan State University*
conroyk@msu.edu

10:30 Why Do Votes Buy and Ethnic Voting Go Together in Africa? Theory and Experimental Evidence from Kenya
If ethnicity drives vote choice in Africa, why is vote buying so prevalent? How does vote buying relate to ethnic voting?

Experimental results from Kenya show that vote buying reinforces ethnic voting by creating expectations of ethnic patronage.
Eric J. Krasbon, University of California, Los Angeles
krasbon@ucla.edu

10:45 Clientelism Is Good: Evidence on the Demand Side of Politics in Africa

The paper demonstrates that while there are high pressures for provision of clientelistic goods in Africa elections, typical economic/sociotropic evaluations of performance seems to be much more important.

Staffan I. Lindberg, University of Gothenburg/University of Florida
sli@ufl.edu

11:00 Getting Out the Vote: Political Party Strategies Derived from the Calculus of Voting Model

I use the calculus of voting model to derive 4 party mobilization strategies: programmatic, clientelistic, charismatic, and vote-buying. Each has distinct organizational features. Attributes of the state and society shape a party's choice of strategy.

Thomas Morfitt, Purdue University
tmorfitt@purdue.edu

11:15 The Microfoundations of Political Clientelism: Lessons from the Argentine Case

This paper challenges the assumption that parties and candidates with access to material benefits will always distribute goods to low-income voters in exchange for electoral support.

Marjolein Szwarcberg, University of Chicago
marjolein@uchicago.edu

11:30 Doc., Mahesh Shami, London School of Economics
m.shami@lse.ac.uk

Doc., Adam Ziegfeld, Nuffield College, Oxford
adam.ziegfeld@nuffield.ox.ac.uk

11:50 Audience Discussion

4-11 Social Movements

Room Madison on the 3rd floor, Sun at 10:25 am

10:25 Chair, María Inés, *CIDE (Centro de Investigación y Docencia Económica)*
maria.ines@cide.edu

10:30 Between Rational and Moral Reasons: The Microstructural Origins of Peasant Mobilizations

Do peasants in developing countries mobilize to maximize individual gains or maintain subsistence? I argue these choices depend on local institutional, political, and economic structures. Thus, mobilizations can reflect conflicting preferences.

Vinodh Panerjee, Indiana University, Bloomington
vpanerj@indiana.edu

10:45 A Comparative Study of Nationalism and Marxism in India

Nationalism and Marxism are often used interchangeably to define Left-Wing extremism in India. Through an analysis of historical trajectory of the movement, I argue that there are differences between the organizational structure and resource networks.

Subash Bhattacharya, Southern Illinois University, Carbondale
erobana@gmail.com

11:00 Resonant Authoritarianism, Party Institutions, Protest and Policy Changes in Chile

This paper locates the increasing responsiveness of the Chilean regime to protest in the Party's monopoly on personnel control combined with an emphasis on social stability and the incentives this generates to respond to protests with policy changes.

Christopher Hewitt, University of Washington
chewitt@u.washington.edu

11:15 The Effect of Social Movement Participation on Women's Political Efficacy and Candidacy: The 2007-2009 Lawyer's Movement in Pakistan

This paper examines how participation in the 2007-2009 Pakistani Lawyer's Movement affected women's likelihood of running for elected office.

	<p>Meq E. Riecker, <i>Purdue University, Calumet</i> meierick@cs.purdue.edu Gheisa Adam, <i>George Mason University</i> ghu21414@gmail.com</p>	<p>to influence the legislative process varies a great deal. This paper analyzes the causes why committee strength differs. Dorte Land Knack, <i>University of Southern Denmark</i> dlk@som.sdu.dk</p>
11:30	<p>Blac, Esanook Jung, <i>Fairfield University</i> ejung@fairfield.edu</p>	<p>10:54 The Incumbent Advantage in the Electoral Process: A Study on the Congressional Elections of the Municipal People's Congresses This paper is interested in the incumbent effect in the congressional elections of the municipal People's Congress in China. It examines the profiles of congressional members who would be seeking re-election and how they would secure a nomination. Dajing Luo, <i>Siber University</i> dluo@nsider.edu</p>
11:50	<p>Audience Discussion</p>	
5-16	<p>Determinants of Democratic Transitions and Consolidation</p>	
Room	<p>Buckingham on the 5th floor, Sun at 10:25 am</p>	
10:25	<p>Chair, Natascha M. Ezrow, <i>University of Essex</i> nezrow@essex.ac.uk</p>	
10:30	<p>Landlordism and Democratization in the Balkans before the First World War The paper argues that land ownership structure in the Balkan countries before the First World War had strong influence on political institutions, with repressive and oligarchic political systems established in countries characterized by landlordism. Adam Bilinski, <i>University of Florida</i> abilin@ufl.edu</p>	<p>11:06 The Left Versus the Right: Why the Robustness of Latin American Presidents is So Different I analyze a novel data set of Latin American elections to argue that leftist presidents are nudged into social democracy as a result of runoff, and the presence of structured parties in legislatures. Felipe Nunes, <i>University of California, Los Angeles</i> felipnunes@gmail.com</p>
10:49	<p>Democratic Consolidation and Status of Women in Society: A Comparative Study of Regime Types in Terms of Women's Status in Present Day World Democratic consolidation and subordination of the female sex: A cross sectional study of regime types in terms of how women's status in present day world impacts the polity. Surbashtha Ghatak, <i>University of Tennessee, Knoxville</i> sghatak@utk.edu Nagpat Alambava, <i>University of Tennessee</i> naitale@utk.edu</p>	<p>11:58 Do MPs with Criminal Records Perform Well in the Indian Parliament? This paper analyzes the behavior of Members of Parliament in India with respect to whether or not they have a criminal record. Devash K. Tiwari, <i>University of California, San Diego</i> devash.tiwari@gmail.com</p>
11:00	<p>Military Spending and Third Wave Democracies: Deciding between Goals and Budget Is there a link between increasing democratization and decreasing defense expenditure in newly-democratic states? Three different measures of democracy are used to answer this question, with results that highlight significant regional differences. Anthony Rodin, <i>Purdue University</i> arodin@purdue.edu</p>	<p>11:30 Disc, Eric Mager, Instituto Tecnológico Autónomo de México emager@itam.mx</p>
11:15	<p>Democratic Breakdown in Parliamentary Democracies The breakdown of parliamentary democracy is a rare event. I argue that a parliamentary democracy is more likely to break down when it exists within a party system that has a small number of large parties. Jelie Ann VanDusky-Aden, <i>Knox College</i> jvandusE@knoxhamton.edu</p>	<p>11:50 Audience Discussion</p>
11:30	<p>Disc., Natascha M. Ezrow, <i>University of Essex</i> nezrow@essex.ac.uk</p>	
11:50	<p>Audience Discussion</p>	
6-19	<p>Comparative Legislative Politics and Executive Power</p>	
Room	<p>Great Park Parlor on the 6th floor, Sat at 10:25 am</p>	
10:25	<p>Chair, Hava Karakas Koles, <i>Syracuse University</i> hkarakas@syracusewell.org</p>	
10:30	<p>Measuring Executive Power Transcending the Presidential-parliamentary Divide We introduce a new measure of executive power applicable across presidential, parliamentary and dual executive systems. We use the measure, focused on the executive's ability to change the status quo, to explain success of democratic transitions. Josephine Andrews, <i>University of California, Davis</i> jandrews@syracuse.edu Richard Lee Balfanz, <i>University of California, Davis</i> rbalfanz@syracuse.edu</p>	<p>10:30 The Cycle of Protest in Egypt: A Quantitative Assessment This paper presents a new daily dataset on protest activity in Egypt between December 2010 and September 2011. Paul T. Deffinger, <i>University of Missouri</i> pdeffing@mail.missouri.edu Christian Frisvold, <i>University of Missouri</i> cfrisv@mail.missouri.edu</p>
10:42	<p>The How and Why of the Scandinavian Legislative Committees When comparing legislative committees in the Scandinavian countries, it is quite noticeable that the capacity of the committees</p>	<p>10:45 Does It Pay to Protest? A Large-N analysis of Citizens' Complaints against Facility Sitings To study government responses to citizen protests, the paper draws on a unique data set which cover 2,000 planned public facility sitings in a Swedish metropolitan area. Results indicate that government authorities are sensitive to citizen protest. Peter Engdsson, <i>University of Gothenburg</i> peter.engdsson@lnk.gu.se</p>
	<p>to influence the legislative process varies a great deal. This paper analyzes the causes why committee strength differs. Dorte Land Knack, <i>University of Southern Denmark</i> dlk@som.sdu.dk</p>	<p>11:00 Mobilization from the Street to the Mall: The Extensibility of Protest Activity in Danish Municipalities I examine the extensibility of political and non-political protests. I argue that the political message behind a local protest forces individuals within the municipality to consider political conflict and, consequently, has demobilizing effects. Caroline L. Schwartz, <i>University of Edinburgh</i> cals17@gmail.com</p>
	<p>to influence the legislative process varies a great deal. This paper analyzes the causes why committee strength differs. Dorte Land Knack, <i>University of Southern Denmark</i> dlk@som.sdu.dk</p>	<p>11:15 Understanding the Transnational Diffusion of Social Movements: An Analysis of the U.S. Solidarity Economy Network and Transition, USA How do social movement ideas in one country diffuse to other countries? I draw on social movement theory and discuss recent cases to demonstrate that relational, non-relational, and mediated diffusion are mechanisms that explain this process. Naha Shweki, <i>Illinois State University</i> nshweki@ilstu.edu</p>

11:30 **Disc., Melissa Jenette Seifler, Georgetown College**
 Melissa_Schreiber@GeorgetownCollege.edu

11:50 **Audience Discussion**

8-11 The Policies and Support Bases of European Governments

Room Price on the 5th floor, Sun at 10:25 am

10:25 **Chair, Guido Tiemann, Institute for Advanced Studies, Vienna**
 tiemann@ifs.ac.at

10:30 Northern Ireland (NICOLA) & Real-estate Steering Arrangement World

The beginning of the Power Sharing Arrangement of 2007 between Sinn Féin and the Democratic Unionist Party (DUP), catalyzed the end of Britain's 38 year military presence within Northern Ireland. NGOs played a critical role in this new chapter.

Matthew Todd Bradley, Indiana University, Kokomo
 mtbrad@iuk.edu

Karl Williams Best, Indiana University, Kokomo
 kbcesel@iuk.edu

10:50 No Room to Manoeuvre the Economy: DPM and Electoral Accountability in Modern Greece

The paper presents recent time series data of Greek governing party support and explores patterns of electoral accountability

Spyros Karamidis, LSE
 spyk2001@lse.ac.uk

11:10 Social Democracies and Women's Rights: The Impact of Social Democratic Governments on Fostering the Progression of Women's Rights

Has one particular type of ideological orientation contributed more to the development of women's rights than another? I argue that the ideology of equality and universalism held by social democratic parties has advanced women's rights.

Mehwish Sarwar, State University of New York Buffalo
 mwishw@buffalo.edu

11:30 **Disc., Daniel Finke, University of Heidelberg**
 daniel.finke@uni-heidelberg.de

Disc., Guido Tiemann, Institute for Advanced Studies, Vienna
 tiemann@ifs.ac.at

11:50 **Audience Discussion**

9-1 Post-Neoliberal Democracy in Latin America: Policies, Programs and Variations

Room Clark 1 on the 7th floor, Sun at 10:25 am

10:25 **Chair, Howard Handelman, University of Wisconsin, Milwaukee**
 lhandelman@wiisc.com

10:30 Varieties of Health Sector Reform in Latin America: Class, Gender and Racial Inequalities in Brazil, Chile and Colombia

This paper evaluates change in Latin American welfare regimes by measuring the equity impacts of health policy before and after reform in three model reform countries: Brazil, Chile, and Colombia.

Christina Enig, University of Wisconsin, Madison
 cenig@wisc.edu

10:45 Post-neoliberal Development Strategies in South America

This paper presents a framework for distinguishing competing approaches to development strategies in contemporary South America. It explores three approaches to development: post-neoliberal orthodoxy, social democracy and populist socialism.

Eric Hershberg, American University
 hershber@american.edu

11:00 The Reincarnation of Democratic Consolidation in Latin America

The proposed paper will explore how regional and ethnic cleavages and the penetration of state social programs have shaped democratic consolidation in Latin America.

Raul Madrid, University of Texas, Austin
 rsmadri@msi.utexas.edu

11:15 Post-neoliberal Democracy in Central America

This paper traces the erosion of support for neoliberal reform in Central America and the construction of three variants of post-neoliberal regimes: a populist left in Nicaragua; instrumentalist left in El Salvador; and heterodox right in Costa Rica.

Rose J. Spalding, DePaul University
 rspaldin@depaul.edu

11:30 **Disc., Howard Handelman, University of Wisconsin, Milwaukee**
 hhandelman@wiisc.com

11:50 **Audience Discussion**

10-17 Migration and Immigration in Japan and South Korea

Room Sandburg 7 on the 7th floor, Sun at 10:25 am

10:25 **Chair, Deborah J. Milly, Virginia Tech University**
 djmilly@vt.edu

10:30 From Japanese-Americans: Return-migration and the Politics of Japanese Immigration

This study surveys the recent trend of return migration from the nikkeijin in Latin America back to Japan. In doing so it overviews the politics of migration and considers migration's impact on reaffirming the exclusionary national identity of Japan.

Kuato Pitaruco Capranza Ka, Pacific University
 mcarson@graduate.edu

10:50 Politics of Counter-assimilation in Japan: The Postwar Period Politics of Immigration Reconsidered

This study explores the politics of counter-assimilation in Japan by focusing on Chosen/Korean immigrant legal activism: its political dynamics in relation with the political-cultural nexus of assimilation into-assimilation in the post-war period.

Choong Hwan Lee, New School for Social Research
 lee668@gmail.com

11:10 Immigration Policy and Civic-political Knowledge among Labor and Migrant Migrants in Korea

Migrant brides in Korea know more about Korean politics than guest workers. Much of the gap results from group traits, but immigration policy also matters, offering opportunities to 1) enter native institutions and 2) learn the native language.

Daniel K. Lim, University of California, Los Angeles
 daniel.k.lim@gmail.com

11:30 **Disc., Ito Peng, University of Toronto**

11:50 **Audience Discussion**

11-1 Crisis and Consequences of Revolution in Africa

Room Barnhart 1 on the 7th floor, Sun at 10:25 am

10:25 **Chair, Roshen Hendrickson, College of Staten Island**
 roshen.hendrickson@csi.cuny.edu

10:30 Insurgency, Governance, and Legitimacy in Somalia: A Reassessment of Warlord al-Shabaab at Muhiibdeen

Al-Shabaab, which has ruled most of Somalia since 2008, is facing severe challenges on the battlefield and from famine. In response, the insurgent movement has launched a sustained and sophisticated media campaign that seeks to rehabilitate its image.

Christopher Paul Anzalone, McGill University
 christopher.anzalone@mail.mcgill.ca

10:42 Rethinking the African Man: A Critique of the African's Secessionist Defeat Argument

Some scholars argue that Africa has a "secessionist deficit" and African states' "weak sovereignty equilibrium" hinders Africa's stability. I disagree and I challenge the idea that splitting the IJC and other African states is the solution.

Omari De, Ohio University
 omari.de.13@gmail.com

10:54 The New Front Before: The Relationship between White Souths and Rebellion in the Anti-apartheid Movement

Academics have debated what triggered South Africans to protest against apartheid in 1976. This paper claims wage discrepancies

	<p>covered the demonstrations, not ideology. To make this claim, we analyze over thirty years of historical labor data.</p> <p>THERRY CHUNG, University of Washington tchung@uw.edu Paul Zachary, George Washington University pzachary@gwu.edu</p>	<p>13-16 Attitudes and Values in Communist and Post-Communist States</p> <p>Room Hancock Porter on the 6th floor, Sat at 10:25 am 10:25 Chair, Jordan Gans-Morse, Northwestern University jordan.gans-morse@northwestern.edu</p> <p>10:30 East-southwest Revolution Differences in Georgia and Ukraine: Why have Ukraine and Georgia followed such different paths since 2003 and 2004? We present data from three time periods: before, during and after the Orange Revolution in Ukraine and the Rose Revolution in Georgia.</p> <p>Vicki L. Hestl, University of Iowa vicki-hestl@uiowa.edu Andrii Gorbačuk, Taras Shevchenko National University aporba@igornich.kiev.ua Merah Pacholuk, Georgian Studies Research Business International mpacholuk@gorb.com</p>
11:06	<p>Religious Violence Along Cyclical/seasonal Rhythms: Africa vs. the Middle East</p> <p>The paper demonstrates that religious violence is of shorter duration in Africa than the Middle East. Original data suggests that the difference hinges on attachments to land at the geographic cores of religions that are absent at their peripheries.</p> <p>John F. McCauley, University of Maryland, College Park mccauley@umd.edu</p>	<p>10:42 The Differing Motivations of Victim and Non-victim Behavior in Response to Communal Violence</p> <p>Using original surveys of victims of the 2004 school hostage taking in Beslan, North Ossetia, as well as nearby non-victims, we show that victims participate in politics and support retaliatory violence at much higher rates than non-victims.</p> <p>Helen Javellec, University of Notre Dame javellec@nd.edu Vanesa A. Heintz, University of Colorado, Boulder vanessa.heintz@colorado.edu</p>
11:18	<p>Beyond Revolutions: Extended Effects of Political Change in Egypt, Libya, and Tunisia</p> <p>This paper examines the broader implications of North African revolutions of 2011. Specifically, it assesses the degree to which the revolutions' spillover effects are likely to influence democratization trends in southern African states.</p> <p>Ann Marie Metzelt, Lincoln University of Missouri MetzeltA@lincolnu.edu</p>	<p>10:54 Communes to Voters: Determining the Viability of Class Cleavages in Post-Soviet Democracies</p> <p>Building on the theoretical foundation put forth by Geoffrey Evans this paper analyzes the relevance of class cleavage in new post-Soviet democracies of Estonia, Latvia, Lithuania, Ukraine and Georgia.</p> <p>Leah M. Surchko-Hartweck, Mercyhurst College osurchkohamed@mercyhurst.edu Caitlin M. Hopperband, Mercyhurst College chandler1@leekers.mercyhurst.edu</p>
11:30	<p>Dir., THERRY ORU Howard, University of Nevada, Las Vegas t@therry.howard@unlv.edu</p>	<p>11:06 Anti-capitalism and Nationalism in the Post-Communist Economic Crises</p> <p>Our research, using regression multilevel analysis, demonstrates that all East European and Central European countries have high levels of nationalism, which prevents the development of commitment to capitalism.</p> <p>Julia Zelkova, Higher School of Economics jzelkova@yandex.ru</p>
11:59	<p>Audience Discussion</p>	<p>11:18 The Long-term Effects of Political Stability</p> <p>This study examines the long-term impact of political violence on community. We find that, compared to other villages, the one exposed to violence during the Cultural Revolution in China have lower levels of social capital.</p> <p>Liu Zhu, Hong Kong University of Science and Technology zhuliu@ust.hk Chao Chen, University of Texas Southwestern Medical Center, Dallas cchenshuo@ust.hk</p>
12-2	<p>Examining the Rise of the Arab Spring</p> <p>Session B on the 7th floor, Sun at 10:25 am</p> <p>Chair, David Siddhartha Patel, Cornell University spatel@cornell.edu</p>	<p>11:30 Dir., Olga A. Ardegeni, Loyola University Chicago oardegeni@luc.edu Dir., Jordan Gans-Morse, Northwestern University jordan.gans-morse@northwestern.edu</p> <p>11:59 Audience Discussion</p>
10:30	<p>The Arab Spring, Food Security, and Regional Stability</p> <p>Food prices were a major factor in the Arab Spring. It is critical that the international community supports four avenues of improved food security in North Africa. Failure to acutely address regional food insecurity can pose broader threats.</p> <p>Sangha Hamrah, Boston University shamrah@bu.edu Aashul Jethi, Boston University ajethi@bu.edu</p>	<p>11:00 The Detonators of Political Violence: How Institutional Context and Organizational Structures Shape Minority Opposition Movement Strategies</p> <p>There is a great deal of variation in the strategies minority movements use to redress grievances and gain concessions. Some use violence, while others use a nonviolent strategy. This paper proposes an argument to explain this choice of strategy.</p> <p>Amanda Rizkallah, University of California, Los Angeles amanda.rizkallah@gmail.com</p>
10:45	<p>Into the fray: Egyptian and Jordanian Islamists in the Arab Spring</p> <p>This comparative study of Islamist parties in Egypt and Jordan proposes that divergent institutional development can lead to different levels of protest participation.</p> <p>Deag Jones, Rutgers University deag.jones88@gmail.com</p>	<p>11:15 Education, Employment, and Protest Participation in the Arab World: Evidence from the 2007-08 Arab Barometer</p> <p>This study examines the theoretical and empirical relationship between education, employment, and political protest participation in the period immediately preceding the Arab Spring in Algeria, Jordan, Kuwait, Morocco and Yemen.</p> <p>M. Najeeb Shafiq, University of Pittsburgh mshafiq@pitt.edu</p>
11:30	<p>Dir., David Siddhartha Patel, Cornell University spatel@cornell.edu</p>	<p>11:59 Audience Discussion</p>

- 14-4** **Inequality and Democracy: A Comparative Perspective**
 Room 10:25
 Chair, Eric C. C. Chong, *Michigan State University*
 echnag@msu.edu
- 10:30** **Poor Voters, Poor Areas, Party Competition and Electoral Choice in the Southern Part of Taiwan**
 This paper examines citizens' voting behavior in economically deprived areas in Taiwan.
 Eunja Chi, *Korea University*
 eunja_chi@gmail.com
- 10:45** **Social Identity, Unequal Participation and the Politics of Redistribution in Advanced Democracies**
 This paper examines how social identity and class bias in turnout affect redistributive policies in advanced democracies. I argue that the class-bias turnout effect on redistributive policies is conditional upon the profile of social identity.
 Hyek Yang Kwon, *Korea University*
 hkwon@korea.ac.kr
- 11:00** **Political Activism, Political Institutions, Marketization of Politics, and Political Inequality: Theory of Political Organization**
 I find that the salience of candidate valence has a constitutive effect on the candidate's position-taking strategies. The less restrictive the campaign finance law, the more likely the candidate is to move toward large contributors' preferences.
 Woojin Moon, *Ayon University*
 wjmoon@ayon.ac.kr
- 11:15** **Inequality and Political Confidence in Southeast Asia: The Bant and Malaysia**
 Inequality and political confidence are closely interrelated, and has the negative impact on political confidence and, consequently, makes democracy ineffective. Thailand and Malaysia will be analyzed.
 Yung Ho Ho Rhee, *Korea University*
 rheeyangho@yjhwa.co.kr
- 11:30** **Disc., Eric C. C. Chong, Michigan State University**
 echnag@msu.edu
Disc., Hyek Yang Kwon, Korea University
 hkwon@korea.ac.kr
- 11:50** Audience Discussion
- 15-17** **Trade, Commodity Market, and Politics**
 Room 10:25
 Chair, Eshaya R. Wagle, *Western Michigan University*
 ewagle@wmich.edu
- 10:30** **Industrialization and Worker Attitudes toward International Trade: The HMMU Puzzle**
 West Coast dockworkers have benefited from international trade yet their union opposes trade liberalization. We explore this puzzle using historical and original survey data, arguing that the union's stance is a costly signal of its culture.
 John S. Ahlquist, *University of Wisconsin, Madison*
 jahlquist@wisc.edu
- 10:45** **Political Expectations and Commodity Market Behavior**
 We examine how expectations of political change affect the price behavior of commodity markets.
 William Bernhardt, *University of Illinois, Urbana-Champaign*
 bernhard@uiuc.edu
 David Leblang, *University of Virginia*
 lblang@virginia.edu
- 50:54** **Divergent Influence Levels on the Free Trade Negotiation Agenda: The Case of Dominican Apparel and Agriculture in DR-CAFTA**
 The paper looks at information asymmetry as an explanation for why some sectors and sub-sectors have more influence on the agenda placed on the bargaining table by government negotiators.
 Sarah D. Jackson, *North Carolina State University*
 sdjackson@yahoo.com

- 11:06** **Economic Inequality, Trade Protection and the Politics of Redistribution in Democracies**
 This paper examines the partisan effects on trade policies across countries. Relying on the median voter theorem in Mayer (1984), it explains the conditions under which parties redistribute income to their partisan constituencies through protection.
 Su-Hyun Lee, *University of Michigan*
 suhyun@umich.edu
- 11:15** **Turkey's Strategic Turn to Africa: The Hybrid Market-oriented Development Model**
 This study establishes applied and discursive means by which Turkey may draw from and complement BRICS' models to establish the depth and breadth of African South-South trade and investment networks necessary to support its domestic interests.
 Catherine Anne Long, *CRD Consulting*
 c.long@catherine-long.com
 Denis Gunget, *Boston University*
 denis.gunget@gmail.com
- 11:30** **Disc., Christina Fattore, West Virginia University**
 christina.fattore@wvu.edu
Disc., Joe Weinberg, University of North Carolina
 joljw@ingate.gsu.edu
- 11:50** Audience Discussion
- 16-18** **Formal Models of International Relations**
 Room 10:25
 Chair, Jessica Chen Weiss, *Kate University*
 jcw112@gmail.com
- 10:30** **Belief Formation during Wartime Elections: Accurate and Biased Signals**
 I propose a formal theory of citizen belief formation during war, as a function of the media's noisy signal regarding the success on the ground and a biased signal representing political rhetoric from the opposition party.
 Nicholas Philip Nivola, *State University of New York, Buffalo*
 npn@buffalo.edu
- 10:50** **The Paradox of Power and the Problem of Cooperation**
 A unilateral loss of power can be profitable, a fact that helps solve problems of cooperation.
 Thomas Schwartz, *University of California, Los Angeles*
 tschwartz@polisci.ucla.edu
- 11:10** **Asymmetric Militaries and War**
 Model and empirics show how domestic bargaining between a leader and a military in the shadow of a coup d'état can lead either to international war or large international concessions.
 Michael Scott Welford, *University of Texas, Austin*
 mwelford@ustin.utexas.edu
- 11:30** **Disc., Philip Arena, State University of New York, Buffalo**
 arena@buffalo.edu
- 11:50** Audience Discussion
- 17-17** **U.S. Relations with the Korean Peninsula (Co-sponsored with Asian Politics, see 10-31)**
 Room 10:25
 Chair, Leon Obradovic, *Yonsei University*
 loobradv@yonsei.ac.kr
- 10:30** **What Were the Effects and Implications of the Banco Delta Asia Incident on the U.S. Track Policy on North Korea?**
 This study investigates the U.S. two-track policy on North Korea that attempts to tackle its nuclear weapons program and its involvement in international crime through a study of the effects and implications of the Banco Delta Asia incident in 2005.
 Sean McDowall Blakeley, *Seoul National University*
 seanblakeley@hotmail.com

- 10:42** **Transition and Evolution of the U.S.-Japan Alliance and the U.S.-ROK Alliance in the Post-Cold War Era: A Study on the "China's Rise" Factor**
A rising power's impact on the dominant power-led alliance is dependent on the "distance of threat perception" between allies. Hence, transition and evolution of the U.S.-Japan and U.S.-ROK alliances is dependent on how they examine China's rise.
Liang-chih Evans Chen, *National Chung Cheng University*
lchen11@student.nccu.edu
- 10:54** **Downsizing Hegemony: The Politics of American Reassessment and Regional Security Order in East Asia, 1969-2011**
By investigating domestic debates in South Korea and Japan from 1969 when the Nixon Doctrine led to substantial U.S. force reduction to the present, this paper analyzes the impact of the U.S. retrenchment on the East Asian security order.
H Hyun Cho, *Cleveland State University*
hcho@csuohio.edu
- 11:06** **Cyber Warriors and the Bureaucrats that Make Them: A Comparative Study of the United States and Korea**
This paper explores the organizations responsible for computer network defense in the United States and South Korea. It studies bureaucratic culture and inter-bureaucratic rivalry and is based on field research in both countries.
Timothy J. Jumbo, *University of Pennsylvania*
jumbo@as.upenn.edu
- 11:18** **What Makes Conflict Escalate?: North Korean Diplomatic Language in Nuclear Crisis, 1991-2002**
This paper aims to analyze North Korean 'diplomatic language' toward the U.S. during the Korean Peninsula's Nuclear Crisis and to find hidden possibilities that poor communication between the U.S. and NK might have been what worsened the conflict.
Hyunuk Kang, *Sooil University*
hyunuk@sooil.ac.kr
- 11:30** **Disc., Carol Atkinson, *Yankeebilt University***
carl.atkinson@juniata.edu
Disc., Sunny Lee, *Institute for Korea-U.S. Political Development*
isapd@yahoo.com
- 11:50** **Audience Discussion**
- 18-1** **Domestic Politics, Foreign Policy, and the Use of Force**
Logan on the 3rd floor, Sun at 10:25 am
Chair, Michael Horowitz, *University of Pennsylvania*
horom@wharton.upenn.edu
- 10:25** **The Backgrounds of American Presidents and International Conflict, 1789-2011**
This paper examines the background experience of U.S. presidents from 1789-2011 and how variations in their education, employment, military, and personal backgrounds influences their propensity to use force when in office.
Michael Horowitz, *University of Pennsylvania*
horom@wharton.upenn.edu
- 10:45** **Friends with Benefits: A Study of U.S. Arms Exports, 1980-2002**
The export of arms presents states with a fundamental economic-security tradeoff: Exporting weapons helps economies but introduces security externalities. This paper evaluates this claim theoretically and empirically, using data on US arms transfers.
Sarah Kreps, *Cornell University*
sarah.kreps@cornell.edu
- 11:09** **Domestic Politics of Humanitarian Intervention: Public Opinion and Generational Voting**
We consider the sources of domestic political will for humanitarian intervention, showing public support for intervention increases members' support.
Jon C. Pevehouse, *University of Wisconsin*
pevehouse@polisci.wisc.edu
- 11:35** **Democracy and Economic Growth: An Experimental Approach**
Are democracies less likely to levy economic sanctions against other democracies? This paper uses experiments to study the effect of democracy on support for economic sanctions.
Michael Tama, *Stanford University*
tamam@stanford.edu
Jessica Weeks, *Cornell University*
jweeks@cornell.edu
- 11:30** **Disc., Philip Potter, *University of Michigan***
ppotter@umich.edu
Disc., Clayton L. Thyne, *University of Kentucky*
clayton.thyne@uky.edu
- 11:50** **Audience Discussion**
- 18-17** **The Duration of Civil Conflict**
Sandburg 5 on the 7th floor, Sun at 10:25 am
Chair, Nikolajus Biziauras, *United States Naval Academy*
biziauras@usna.edu
- 10:25** **Building out of the Conflict Trap: The Role of Legal Institutions in the Prevention of Civil War Recurrence**
Employing duration modeling techniques I test the impact of legal institutions on reducing the risk of recurring civil war in post-conflict countries, against competing theories of peace duration.
Kelly A. Gleason, *University of Wisconsin, Milwaukee*
kgleason@uwm.edu
- 10:30** **Does the Logistics of Supply Explain the Duration of Civil Wars?**
This paper comprehensively analyzes how logistics of supply affected the duration of civil wars in Angola, Mozambique, and Guinea-Bissau.
Andre Guzzi, *Graduate Center, CUNY*
andreguzzi@gmail.com
- 11:10** **Sheltering Refugees, Prolonging Conflicts: The Effect of Refugee Outflows on Civil War Duration**
Refugee outflows from countries experiencing a civil war are a significant but neglected factor in determining the duration of civil wars. We test this claim by using available cross-national data on refugee outflows and civil war duration.
Nazif Tolga Simanekdemir, *New York University*
tolga.simanekdemir@nyu.edu
Anna Gannaway, *Carnegie Mellon University*
ag1796@cmu.edu
- 11:30** **Disc., Nikolajus Biziauras, *United States Naval Academy***
biziauras@usna.edu
- 11:50** **Audience Discussion**
- 20-1** **United Nations Security Council Action**
Salon 5 on the 3rd floor, Sun at 10:25 am
Chair, Stacy Sandepoels, *Tufts University, Gonzaga University*
sand33@gmail.com
- 10:30** **Informed or Not Consulted: The Development of Security Council Members' Opinions of Chapter Article 42 Consultation with Troop-contributing Countries**
This paper delineates the development of Security Council members' positions on the observance of Article 42 of the UN Charter, which calls for close consultation of the Council with troop-contributing countries in military operations.
Xi-Jie Chen, *University of South Carolina*
xiejiechen@usc.edu
- 10:45** **Does Membership on the UN Security Council Influence Voting in the UN General Assembly?**
This paper investigates whether membership on the UN Security Council influences voting in the UN General Assembly, using panel data for 197 countries over the period from 1946-2008.

- Wenjie Huang, *University of Tennessee*
hwangwen@utk.edu
Junban Lee, *University of Jackson*
junbanlee@hotmail.com
- 11:00 **The Evolution of Use of Force Norms within the United Nations Security Council: From Collective Security to Collective Responsibility**
This paper will attempt to understand how and why use of force norms evolved within the United Nations Security Council by observing the Permanent Five members' votes and normative justifications for resolutions authorizing the use of force.
Grant Marber, *Boston University*
gmarber@bu.edu
- 11:15 **Vote-buying at the United Nations General Assembly**
The paper examines the vote buying in the United Nations General Assembly by the United States. The paper argues that the U.S. strategically promises to provide positive economic incentives by choosing to target "swing voters."
Byungwon Woo, *Oakland University*
byungwon.woo@gmail.com
Ken Ho Chung, *Ohio State University*
chung.172@osu.edu
- 11:30 **Disc., Vincent A. Anger, Western Illinois University**
va-anger@wiu.edu
- 11:40 **Audience Discussion**
- 21-6 **Present at the Founding: A Discourse on Ethno-national Genocides**
Room
LaSalle 2 on the 7th floor, Sun at 10:25 am
10:25 **Chair, Melissa Kovacs, Concordia College**
kovacs@ccc.edu
- 10:30 **Religion and Nationalism in Iran**
This paper aims to discuss the relationships and interactions between religion, ethnicity and nationalism in general, and Islam and ethnic nationalism in Iran specifically.
Farzad Ashrafian, *University of Cincinnati*
ashrafian@gmail.com
- 10:45 **Theorizing Globalization, Nationalism and Development in the Caribbean: A Critical Analysis**
This research argues that nationalism is a requisite for globalization. The weakness or strength of the nationalism determines the nature of development.
Othier Harell, *St. George's University*
otharell@gmail.com
- 10:54 **Source of Unity and Fragmentation: Foundation and Emergence of Nationalism in Post-colonial States**
This paper intends to trace the source of unity or divided national identity in post-colonial states. It examines the formation and development of nationalism through pre-colonial social conditions and elite leadership during colonial period.
Hye-Kwi Chon, *University of Maryland*
pkchon@umd.edu
- 11:06 **The Origin of Ethnic Politics in Nigeria**
This paper discusses the links between colonialism and the politicization of regionally-based ethnicity over alternative identity sources in the Nigerian context.
Early Hauser, *University of Florida*
ehauser34@gmail.com
- 11:18 **The Hoxby of the Three Approaches to the Study of Eritrean Nation under Capitalism**
Eritrean case reminds us that state and nation are almost always two separate entities. It confirms that reality in two ways: In the case of its secession and in case of the state of Eritrea which is yet to create true sense of national identity.
Mirjam Krijenovic, *Florida International University*
mirjamk@gmail.com
- 11:30 **Disc., Stephen Rhyno Bloom, Southern Illinois University**
sbloom@siu.edu
Disc., Carolyn Ethel Holmes, Indiana University
ceholmes@indiana.edu
- 11:40 **Audience Discussion**
- 23-1 **Advertising, Identity, and Engagement**
Room
Chicago on the 5th floor, Sun at 10:25 am
10:25 **Chair, Robert Alan Jackson, Florida State University**
rjackson@fsu.edu
- 10:30 **Attitudes toward the Political System and Civic Engagement: Evidence from the 2010 General Election in California**
In this paper, we use a novel statistical methodology to study the effect of voters' attitudes toward the political system on civic engagement in California using unique survey data collected before the 2010 Statewide General Election.
Michael Alvarez, *California Institute of Technology*
mialv@caltech.edu
Iles Levin, *European University Institute*
iles.levin@eui.eu
Andrew Shearin, *California Institute of Technology*
jshearin99@gmail.com
- 10:45 **Your Electability and the Mobilizing Effect of Presidential Advertising**
Does televised presidential advertising mobilize voters? We conduct the first study of advertising using precinct level data. We find that voters in Republican precincts are mobilized by advertising, but voters in Democratic precincts are not.
Kyle Anthony Grapp, *Stanford University*
kgrapp@stanford.edu
Jewel Chen, *University of Michigan*
jewel@umich.edu
- 11:00 **Political Identity and Political Engagement among Independents**
Using two national surveys, I show: 1) political engagement is more so varied among independents as it is among party identifiers, and 2) engagement among independents is motivated by the importance they place on their independent identity.
Suzanne Mimi Klar, *Northwestern University*
suzanne@northwestern.edu
- 11:15 **The Impact of Individualism on Political Participation**
 heralded as a core-valued political ideal, individualism is an underlying ideological cause for political disengagement in the United States and a potential threat to the viability of democracy here and abroad.
Stephanie M. Wells, *Bowling Green State University, Firelands*
smwells@bgsu.edu
Jeffrey Alan Johnson, *Utah Valley University*
Jeffrey.Johnson@uvu.edu
- 11:30 **Disc., Robert Alan Jackson, Florida State University**
rjackson@fsu.edu
Disc., Victoria A. Shlachten, New York University
vash13@nyu.edu
- 11:50 **Audience Discussion**
- 24-9 **How Did That Happen? The Impossible Win**
Room
Water Tower Place on the 6th floor, Sun at 10:25 am
10:25 **Chair, Sean P. Evans, Union University**
sevpas@uu.edu
- 10:30 **Alvin Greene? Who? How Did He win the United States Senate Nomination in South Carolina?**
Alvin Greene surprised the political world in 2010, when he defeated Vic Hall for the Democratic U.S. Senate nomination in South Carolina. We analyze both ballot-level and precinct-level voting data to determine whether his win appears problematic.

- Joseph Belfiore, Dartmouth College**
jbelfi01@gmail.com
Michael C. Herron, Dartmouth College
mherron@dartmouth.edu
Seah J. Hill, Yale University
seah.hill@yale.edu
Jeffrey Lewis, University of California, Los Angeles
jblewis@ucla.edu
- 10:45 You Can't Fool Somebody, with Nobody: Examining Uncontested Senate Races over Time**
We investigate all uncontested races for the Senate from 1914 to the present to better understand when, and under what conditions, candidates decide to challenge Senate incumbents.
Carole Parker Rovee, University of Georgia
cparees@uga.edu
Amie L. Carson, University of Georgia
carson@uga.edu
- 11:00 Explaining Third-Party Election Success in Congressional Races**
This study examines the dynamics and the determinants of electoral success for third party candidates in congressional elections in order to discover why such candidates are sometimes able to be elected in the American two-party dominant system.
Brian Robert King, Muskingum University
bking@muskingum.edu
Brook Hutchison, Muskingum University
bhutchis@muskingum.edu
- 11:15 Underdogs, Dark Horses and Lame Ducks**
Candidates who run in elections where they have little chance of winning.
Scott Reid, Memorial University of Newfoundland
scottrid@yahoo.com
- 11:30 Disc. Amber Wichowsky, Monmouth University**
awichow@monmouth.edu
- 11:50 Audience Discussion**
- 26-7 Descriptive Representation in the U.S.**
Room Salon 2 on the 3rd floor, Sun at 10:25 am
Chair, Kim Nguyen, University of Southern Mississippi
k.nguyen@usm.edu
- 10:30 The Influence Structure of Masses: The Relationship between Descriptive and Substantive Representation**
I illustrate that 1) legislators who share similar social identities as their constituents cast votes in Congress that more closely mirror their constituents' policy preferences, and 2) this effect is even stronger for underrepresented groups.
Amir Shawn Fardad, University of Chicago
amirfardad@uchicago.edu
- 10:30 The Representational Styles of Legislators with Physical Disabilities: Substantive Representation**
A qualitative analysis of the representational styles of legislators with disabilities which examines the variation in such styles.
Sally Friedman, State University of New York, Albany
friedman@albany.edu
Richard K. Scotch, University of Texas, Dallas
richard.scotch@utdallas.edu
- 11:10 House of Mirrors?: The Effects of Overlapping Descriptive Representation on Political Attitudes**
We explore the impact of descriptive representation at three levels of government: the state house, state senate, and U.S. House, on political interest and trust in government across the four major racial and ethnic groups in the United States.
- 11:20 Disc., Kim Nguyen, University of Southern Mississippi**
k.nguyen@usm.edu
- 11:50 Audience Discussion**
- 27-11 The Consequences of Education and Political Information**
Room Clark 5 on the 7th floor, Sun at 10:25 am
Chair, Avram Galsta, Indiana University-Purdue University, Indianapolis
avgalsta@iupui.edu
- 10:30 A Society's Value of Education Increases the Relationship between Education and Authoritarianism**
Lower education is associated with higher authoritarianism. We find that the value of education in a society predicts cross-national variation in the education-authoritarianism association, even when controlling for a country's level of democracy.
Mark J. Brandt, DePaul University
mbrandt5@depaul.edu
P. J. Henry, New York University, Abu Dhabi
p.j.henry@nyu.edu
- 10:41 Does Higher Education Have an Effect on Political Attitudes? A Five-Year Panel Study among Belgian Late Adolescents**
Research has shown that education levels have a determining impact on political attitudes. It is not clear, however, what exactly determines this impact. We present an analysis of 3000 Belgian adolescents that participated in a 5-year panel study.
Mart Hooghe, University of Leuven
Mart.Hooghe@soc.kuleuven.be
Ruth Desjoncheville, University of Leuven Belgium
Ruth.Desjoncheville@soc.kuleuven.be
Sofie Marlen, University of Leuven Belgium
Sofie.Marlen@soc.kuleuven.be
- 10:54 On The Merit of Effect of Political Information**
A number of authors have argued that increasing political information leads to a change in policy and candidate preferences. This project looks at the effect of different types of information on preferences.
Douglas Flores, Rutgers University
dflores@soaen.rutgers.edu
- 11:06 The Role of Political Information in "Attitude Congruence" Electoral Decisions: A Revisiting Analysis**
This paper tests whether more informed voters are better suited for choosing the party that best represents their interests. Relying on the institutional diversity of the European Union, I will show how contextual factors mediate this relation.
Sebastian Adrian Popa, Central European University
popa_sebastian@ceu-budapest.edu
- 11:18 It Is Not What You Know, It Is What You Make Of It: Direct and Indirect Effects of Cognitive Ability on Various Measures of Political Knowledge and Its Attitudinal and Behavioral Correlates**
We analyze the direct and indirect effects of explicitly measured cognitive ability on political knowledge and its attitudinal/behavioral correlates. We also assess its impact on the survey measurement error patterns of political knowledge quizzes.
Paul Thomas Weib, Central European University
weib_paul@ceu-budapest.edu
Levente Látvai, Central European University
levente@latvai.hu

- 11:30 **Disc., Michael Charles Griffin, University of Louisville**
mike.griffin@louisville.edu
Disc., Garav Good, Princeton
good07@princeton.edu
- 11:30 **Audience Discussion**
- 27-15 **Political Threats, Terrorism, and Tolerance**
Room Spicer Parlor on the 6th floor, Sun at 10:25 am
10:25 **Chab, Lori M. Paloutzian, Northern Arizona University**
lmp75@nau.edu
- 10:30 **Fury and Fear in Jewish Distinct Effects of Abuse and Anxiety on Ethnocentric Attitudes**
We extend emotional models of outgroup aggression to Israel, finding that anger increases support for policy harsh directed at Arab-Israelis, but fear has no effect. Both emotional responses amplify sensitivity to experimentally-induced threat cues.
Joshua Ronald Gidycz, Bingham Young University
jgid@byu.edu
Nathan Paul Korman, University of Michigan, Ann Arbor
nkorman@umich.edu
- 10:42 **When Is Terrorism Justifying**
Using data from a nationally representative survey experiment, we examine the effects that both the type of terrorist threat and the ethno-religious identity of the terrorists have on Americans.
Kristyn L. Karl, University of Michigan
kristyn@umich.edu
Ted Brader, University of Michigan
tbrader@umich.edu
Nicholas A. Valentino, University of Michigan
nvalent@umich.edu
- 10:54 **Seeing No Alternative: Threats, Values Conflict, and the Impaired Authoritarian Dynamic**
We examine whether low and high authoritarians are differentially vigilant to threats to their values. On an implicit level, we expect low and high authoritarians to process and evaluate value-relevant threats at a faster rate than non-threats.
Milton G. Lodge, Stony Brook University
Milton.Lodge@StonyBrook.edu
Yaeli Yaeli, Stony Brook University
yyaeli@stn.sunysb.edu
- 11:06 **Political Tolerance: "Seduce Strong Thoughts" or "Waken Weak?"**
Can the intolerant be made tolerant, and vice versa? Experimental results suggest that being held accountable for one's responses makes the naturally intolerant become more tolerant than usual, but makes the naturally tolerant more intolerant.
Kelke D. Price, Loyola University, Chicago
eprice3@luc.edu
Victor Ottati, Loyola University, Chicago
vottati@luc.edu
- 11:30 **Sexist Intolerance or Left-wing Authoritarianism: Positive Threat Perception with the 50% Centerline**
Using data from three experiments this paper shows that when societal conditions allow it left-wing liberals can be primed to perceive higher threat and support intolerant policies to prevent realization of such threats.
Ezer Skokoroglu, Sabanci University
eskokoroglu@sabanciuniv.edu
- 11:30 **Disc., Jennifer L. Merolla, Cleveland Graduate University**
jennifer.merolla@cgu.edu
Disc., Lori M. Paloutzian, Northern Arizona University
lmp75@nau.edu
- 11:50 **Audience Discussion**
- 28-10 **Social Identity and Americans' Attitudes toward Immigration**
Room Kimball on the 3rd floor, Sun at 10:25 am
10:25 **Chaste, Andrea Gillespie, Emory University**
andrea.gillespie@emory.edu
- 10:30 **Growing Up Angry: How Landmark Immigration Events Affect Public Opinions**
This paper examines the effects of landmark immigration on public opinion towards immigration. White Americans and Latinos who were in their formative years during the passage of these laws exhibit distinct attitudes towards immigrants.
Marissa A. Abramson, University of California, San Diego
mabramso@ucsd.edu
Lydia Lundgren, University of California, San Diego
lydiabundgren@gmail.com
- 10:45 **Who Should We Allow In? A New Experimental Approach to Study Americans' Attitudes toward Immigration**
We ask respondents to act as immigration officers and decide between two applicants for admission in the U.S. By randomly varying the immigrant attributes we can make concrete statements about their relative influence for shaping immigrant attitudes.
Jean Holmhaeffer, Massachusetts Institute of Technology
jholm@mit.edu
Daniel Jacob Hopkins, Georgetown University
dhopkins@iq.harvard.edu
- 11:00 **How to Study U.S. Public Opinion to a Multicultural Policy: Descriptive and Inferential Analyses of American Public Opinion should reflect the diversity of the U.S. population in terms of race and ethnicity. We delineate a methodological strategy for studying public opinion in a diverse polity.**
Jane Y. Juhn, University of Southern California
juhn@usc.edu
Naahie Maruoka, Tufts University
naahie.maruoka@tufts.edu
- 11:15 **The Resilient State of Nationalism?: Ethical Norms and Diminished Hostility toward Immigration in the U.S.**
A new theory of divergent participatory identity is tested using an original, nationally representative sample. The results indicate that hostile policy preferences are diminished for those whose adherence to participatory norms is high.
Alyson Shortle, University of Oklahoma
allysonshortle@ou.edu
Jonathan Moore, University of Oklahoma
jmoore@ou.edu
- 11:30 **Disc., Andrea Gillespie, Emory University**
andrea.gillespie@emory.edu
Disc., Elizabeth Sahay, Lafayette College
sahayz@lafayette.edu
- 11:50 **Audience Discussion**
- 29-11 **Media Effects**
Room Kimball on the 3rd floor, Sun at 10:25 am
10:25 **Chab, Winand Gethse, University of Passau**
gellinter@uni-passau.de
- 10:30 **New Media Hegemony and Public Opinion at Ground Level: A Critical Eventus Experiment**
Combining critical theory with research on framing, I show that strongly hegemonic news causes lower-income people and those with egalitarian ideologies to back neoliberal-New Right economic ideas, and that alternative coverage causes opposition.
Matt Cassation, Syracuse University
mcassation@maxwell.syr.edu
- 10:40 **Print at the Creation: The Relationship between Institutional Development and Relative Informativeness of Public Broadcasters**
Recent work has focused on the individual-level effects of public broadcasting on political knowledge and participation. In contrast, this project analyzes the historical institutions that allow public broadcasters to reach broader mass audiences.

	Patrick O'Mahon, <i>University of Michigan, Ann Arbor</i> pomahon@umich.edu		Elizabeth Housholder, <i>University of Minnesota</i> eh0054@umn.edu
10:50	Can "Man Up" Be More than a Best Ad? How the Representation of Public Masculinity is Helping Men and Families Cultural and media reconfigurations of men, while on target in some ways, misrepresent the realities of changing male roles and identities, and their application to public policies needed to respond to men and family needs. Jon Ross, <i>Union Institute and University</i> jrosscomis@gmail.com	11:15	Evaluating the Debate Strategy Used by Male and Female Candidates in Mixed-Gender gubernatorial Campaigns A content analysis of mixed-gender gubernatorial debates from 2000-2008 examining how male and female candidates alter their performance between debates. Amy Ludley, <i>Louisiana State University</i> aludley@lsu.edu
11:00	Media Coverage and Position Legitimacy This study examines the effects of the content of media coverage on individuals' perceptions of "position legitimacy" an individual-level variable that explains evaluations of the normative limits of a particular policy debate. Charles E. Schaefer, <i>University of Pennsylvania</i> eschaefer@sas.upenn.edu		Todd G. Shields, <i>University of Arkansas</i> tshields@uark.edu
11:10	State, Media, and Politics in Iran In post-revolutionary Iran, the media politics has played a more powerful role than the media itself. The peculiar nature of the factional politics in Iran has inadvertently paved the way for a slow transition towards freedom of expression. Abolmohammad Ayzadeh Tabak, <i>Georgetown University</i> ayzadeh1@gmail.com	11:30	Disc., Sarah Allen Gersthan, <i>Georgia State University</i> sgersthan@gsu.edu
11:30	The Media's Role on Economic Voting in Asia's New Democracies: Case Study of South Korea and Taiwan This research centers on the role of economic voting in Asia's two new democracies, South Korea and Taiwan. It tries to explore the media effect on the national economic evaluation and its subsequent effect on voting behaviors. Chia-yueh Wei, <i>University of South Carolina, Columbia</i> ymc992w@yahoo.com.tw	11:50	Audience Discussion
11:30	Disc., Matthew A. Shapiro, <i>Illinois Institute of Technology</i> mashapir2@iit.edu	11-5	Uncovering the Contents and Consequences of Mass Political Debates
11:50	Audience Discussion	Room	Sandburg 6 on the 7th floor, Sun at 10:25 am
10-17	Media Depictions of Women (Co-sponsored with Mass Media and Political Communication, see 29-26)	10:25	Disc., Corinne M. McConnaughey, <i>Ohio State University</i> mcconnaughey.3@polisci.osu.edu
Room	Salon 10 on the 3rd floor, Sun at 10:25 am	10:30	When Is Racial Polarization Not Racial Bias and Why Political Scientists Need to Get This Right I simulate voting preference profiles to demonstrate that racial polarization is not a useful indicator of white bias against minority candidates. I establish a baseline for white support of minority candidates using information from past elections. Eric J. Juenteke, <i>Michigan State University</i> juenteke@msu.edu
10:25	Disc., Sarah Allen Gersthan, <i>Arizona State University</i> sarah.a.gersthan@asu.edu	10:50	Important Candidates of 2010: Discrimination against Black Candidates In an experiment, we examine the effectiveness of a technique to decrease social desirability pressures to appear racially egalitarian. We find that in the condition in which these pressures are reduced, white support for a black candidate decreases. Spencer Hinton, <i>University of Michigan</i> spishon@gmail.com
10:30	Girl Power?: An Experimental Analysis of Feminist Messages on Primetime Television Using a laboratory experiment, we examine how television shows displaying powerful but scantily dressed females affect viewers' attitudes towards women. Heather Kristen Evans, <i>Southern State University</i> hke002@ssu.edu	11:10	Not All Black Candidates Are Equal: Demoralization, Campaign Finance, and Black Turnout In this paper, I examine whether the racialized message of black candidates, their opponents, and the media has any impact on black turnout when factors such as cohesiveness and partisanship are accounted for. Christopher Stout, <i>Southern Illinois University, Carbondale</i> cstout@siu.edu
11:30	Timothy Hill, <i>Duane College</i> tim.hill@duane.edu	11:30	Disc., Corinne M. McConnaughey, <i>Ohio State University</i> mcconnaughey.3@polisci.osu.edu
10:48	Do Candidates Use Gendered Messages in Their Video Style, Web Style, and Facebook Style? A Candidate Newsroom Report on Balance? A Case Study of the 2010 Missouri State Senate Race Case study examining candidate self-presentation, media coverage, and newspaper coverage in a mixed, male/female, Senate race. Video Style, Web Style, Facebook Style, developed by this researcher, and newspaper review reveals gendered differences. Patricia Gausden, <i>University of Missouri, Saint Louis</i> pfg24@gmail.com	11:50	Audience Discussion
11:00	Evaluating the Competency of Male and Female Leaders This study used an experimental design to investigate how candidate displays of emotion in political advertising affect trait and competency evaluations of candidates, as well as the attribution of emotion to intrinsic or extrinsic factors.	11-13	New Perspectives on Rousseau
		Room	Dearborn 3 on the 7th floor, Sun at 10:25 am
		10:25	Disc., Marc Maris, <i>University of Chicago</i> maris@uchicago.edu
		10:30	Moral Freedom and the Original Contract in Rousseau's Social Contract Rousseau's Lawgiver transcends the social pact to which he provides the capsule. Acting neither from self-interest nor from duty, the Lawgiver seems to act through moral freedom. Key passages from the Reveries shed light on this elusive concept. Shane Gossoway, <i>Tulane University</i> gossoway.shane@gmail.com
		10:45	Does the General Will Represent the General Interest? Rousseau's Intentions in Creating The Social Contract This paper uses Maris's theory of representation and authority to clarify the concept of General Will in Rousseau's Social Contract as not automatically representing the general interest, but transposing the positive law of nature.

- Guillaume Claude Johnston, *DePaul University*
gjohnsto@depaul.edu
- 16:00 **Rousseau, Agency, Ethics, Gate-Keeping, and the General Will**
Who has the political power in a Rousseauian democracy? Some authors argue that a select body of elites governs, while others argue that the people govern. Much of the debate, however, stems from usage of the terms power and authority.
Wesley Dan Nishiyama, *State University of New York, Albany*
wn18492@atny.edu
- 16:15 **From One Generation to Another: The Complicated Connection between Rawls and Calvin**
By exploring the ways in which Rawls's thought is both an extension of and a revolt against that of Calvin, this paper examines one root of the modern struggle to find balance between ideal and actuality.
Mackenzie L. Smith, *Catholic University of America*
msmith@catholicmail.cua.edu
- 16:30 **Disc., Mark Kremer, *Keanee State University***
mkremer@keanestate.edu
- 16:50 **Audience Discussion**
- 34-14 **Social Science and the Science and Pedagogy of Politics**
Room Clark 9 on the 7th floor, Sun at 10:25 am
16:29 **Chair, Edward W. Glimmel, *Wisconsin State University***
eglimmel@msc.com
- 16:30 **Strauss as Polemicist: Strauss's Account of Hegel in *Natural Right and History***
I will argue that Strauss's account of Weber in *Natural Right and History* is inaccurate, though not a misunderstanding but a purposeful misrepresentation. Strauss's account is a polemic, not against Weber but a certain conception of social science.
Vince Vagnolo, *University of Notre Dame*
vagnolo@nd.edu
- 16:45 **Patriotism and Pedagogy in Liberal Education**
The ordinary tension between pedagogy and patriotism tends toward a degree of patriotism, but postmodernism rationalizes the unacceptable extreme.
Michael Joseph Rosano, *University of Michigan, Dearborn*
rosano@um-dearborn.umich.edu
- 16:49 **Tocqueville's American Thesis and the New Science of Politics**
A consideration of Tocqueville's point of departure in *Democracy in America*, with a view to exploring the religious and philosophic origins of democracy in America.
Aristotle Tzafireas, *Simon University*
tzafireas@simon.edu
- 16:15 **The Refractive of Science on the Foundation for Political Science**
To claim science as the only or best means to truth is self-refuting, since such a claim rests on a philosophy rather than on science. So while the scientific method applied to Political Science has great value, it cannot ground Political Science.
Joseph D. Wooddell, *University of Texas, Arlington*
jdwooddell@yahoo.com
- 16:30 **Disc., Edward W. Glimmel, *Wisconsin State University***
eglimmel@msc.com
Disc., Peter Augustine Lawler, *Berry College*
plawler@berry.edu
- 16:50 **Audience Discussion**
- 35-12 **Global Justice**
Room LaSalle 3 on the 7th floor, Sun at 10:25 am
16:25 **Chair, Roxanne Marie Kartz, *University of Illinois, Springfield***
rkartz@uis.edu
- 16:30 **The Fall of Tyranny and the Arab Spring: Will the Revolution Last?**
This paper argues that the successes of protests in countries like Egypt resulted from the reluctance of tyrants to take strong actions that would reassure their own supporters that the tyrants remained in control.
- 16:42 **Justifying the Universal Project: The Apotheosis of Internationalism and Derrida's Democracy to Come**
Derrida's recent political work suggests that democracy is unique in that it affirms the non-finality of political ideals. Derrida offers a philosophical-interpretive alternative to Carl Schmitt's realist decisionism and Kantian practical-morality.
Ashleigh Camp, *University of Chicago*
acamp@uchicago.edu
- 16:54 **The Duty to Provide Foreign Aid**
I claim that a relatively wealthy, liberal state should provide development assistance that helps foreign societies acquire minimally just institutions. I explain why citizens should be taxed to provide for this specific kind of foreign aid.
Sarah C. Goff, *Princeton University*
sgoff@princeton.edu
- 16:06 **Foreign Rule in New Spaces: A Comparison between the Debates of the American Colonization and Contemporary Theories of Global or Cosmopolitan Democracy**
The paper compares the current debate on democratization of the processes of global governance with controversies about the second democratic transformation in the late 18th century.
Dirk Joerke, *University of Greifswald, Germany*
joerke@uni-greifswald.de
- 16:18 **Human Rights, Collective Autonomy, and Foreign Intervention**
While accepting the normative force of human rights, I argue that international actors should refrain from humanitarian intervention, except in particularly severe cases of abuse, in order to honor other states' valid claims to collective autonomy.
Alex Levitov, *Princeton University*
alevitov@princeton.edu
- 16:30 **Disc., Roxanne Marie Kartz, *University of Illinois, Springfield***
rkartz@uis.edu
Disc., Inés Valdez, *European University, Institute*
inevaldez@gmail.com
- 16:50 **Audience Discussion**
- 36-16 **Creating Political Space**
Room Salon 1 on the 3rd floor, Sun at 10:25 am
16:25 **Chair, Matthew Hamilton Booker, *Medaille College***
mhb39@medaille.edu
- 16:30 **The Republican Act of Hannah Arendt and Vincent Walker**
I analyze Arendt's interpretation of Hannah Arendt's "new republicanism" with Vincent Walker's vision of "the moral life of civiltown". I conclude that Arendt's republicanism calls for a "republican art" rather than merely a space for politics.
James Sven Josephson, *Bridgewater College*
josefso@bridgewater.edu
- 16:45 **The Cosmopolitan Public and Its Problems**
This paper provides a critical engagement with the literature on the "therapeutic turn" in public life.
Jill Locke, *Gonzaga University College*
jlocke@gcu.edu
- 16:00 **Constructing "Youth" in Political Context**
This paper examines how satire and political comedy construct youth audiences producing citizen identities that are situated to politics and culture less from a nationalistic or partisan perspective than from a global and generational one.
Julie Webber, *Illinois State University*
jwebber@ilstu.edu
- 16:15 **Responsible in the Information Age: How Should We Understand the Idea of Pledge?**
For most people in our contemporary society, responsibility no longer has a place associated with it. This paper attempts to explore the condition of human beings in the information age with the help of Hannah Arendt.

	Adam George Yeksis, <i>Loyola University, Chicago</i> ayeksis@luc.edu	Jonathan Paul Oleszek, <i>University of Rochester</i> jpolesnec@gmail.com	
11:30	Disc., Matthew Hamilton Bowker, <i>Metairie College</i> mh1634@metcolle.edu	Lawrence Holzhberg, <i>University of Rochester</i> lhol@u.rochester.edu	
11:50	Audience Discussion	11:00	Spalling the Differences? Using Bayesian Space-Time GAMs with Spike-Slab Priors to Explain District Creation in Indonesia This paper uses Bayesian Space-Time Generalized Additive Mixed Models with spike-slab variable selection priors to analyze the proliferation of districts in Indonesia, 2003-2009. Jan Henryk Marszalka, <i>Duke University</i> jhp1@duke.edu
37-1	Demographic Institutions	11:15	Approximate Bayesian Inference for Large Multilevel Models This paper presents approximate methods for Bayesian inference in large-scale multilevel models, where MCMC methods are hardly applicable due to computational limitations. David Stegmaier, <i>University of Oxford</i> d.stegmaier@gmail.com
Room	Bonham 5 on the 7th floor, Sun at 10:25 am	11:30	Disc., Bjorn Hoyle, <i>University of Oslo</i> bjorn.hoyle@stv.uio.no
10:25	Chair, Ethno Bueno De Mesquita, <i>University of Chicago</i> ebm@uchicago.edu	Disc., Kosuke Imai, <i>Princeton University</i> kima1@Princeton.Edu	
10:30	Religion and Political Regimes: Religious Origins of Democracies and Dictatorships Religious norms matter for the emergence and transformation of political regimes. Religion is defined as a co-orientation device between the leader and his citizens. Transition occurs when the leader does not fulfill the public goods threshold. Theodoros K. Gergoriadis, <i>University of California, Berkeley</i> thgorgoriadis@berkeley.edu	Disc., Michael Matecki, <i>Columbia University</i> matecki@gmail.com	
10:45	Democracy and Corruption: Implications for Democratic Institutions This paper assumes that officials are rationally corrupt and examines its implications for the institutions of democracy. If the system were to face a five state, the paper examines which branches of government offer a chance to recover democracy. Kriszta Ladhó, <i>Indian Institute of Management, Kashikoor</i> krish.ladho@gmail.com	11:50	Audience Discussion
11:00	Popular Referendums and Electoral Accountability This paper shows how adding direct democratic elements to a representative democracy may increase the level of expertise of elected officials and improve the congruence between voters' preferences and policies. Patrick Le Blout, <i>NFL</i> pbl25h@nyu.edu	39-1	Redistricting, Information, Technology & Participation
11:15	Normative Deliberative Ends and the Iterative Process: Lessons for Institutionalized Deliberative Democracy This paper argues that the two normative ends of deliberation proposed by John Dryzek and Simon Niemeyer, <i>meta-consensus</i> and <i>inter-subjective</i> , gave the way to the discursive dilemma and hence may generate unstable collective decisions. James K. L. Wong, <i>London School of Economics and Political Science</i> j.k.wong@lse.ac.uk	Room	Salon 6 on the 3rd floor, Sun at 10:25 am
11:30	Disc., Brett V. Benson, <i>Vanderbilt University</i> brett.benson@vanderbilt.edu	10:25	Chair, Michal Altman, <i>Harvard University</i> michal_altman@harvard.edu
11:40	Disc., John W. Patty, <i>Washington University, St. Louis</i> jpatty@gmail.com	10:30	Interpreting Redistricting Plans as Empirical Evidence: the Role of Technology and Participation A flood of community-based redistricting plans, along with new inferential approaches, creates new opportunities in courtrooms and the academy. We discuss how to draw correct inferences from redistricting plans, and how to avoid common mistakes. Michal Altman, <i>Harvard University</i> michal_altman@harvard.edu
11:50	Audience Discussion	10:45	Using Multiple Elections to Assess Redistricting Plans Redistricting (Placeholder) Stephen Anandabehere, <i>Harvard University</i> sah@gov.harvard.edu
38-15	Bayesian Solutions for Methodological Problems in Political Science	11:00	Evaluating Public Input into the Redistricting Process in the Western States We consider data from public hearings on redistricting and plan submissions. Bernard Grofman, <i>University of California, Irvine</i> bgrofman@uci.edu
Room	Marshfield on the 3rd floor, Sun at 10:25 am	11:15	Technology and Political Participation: The Case of Redistricting in Arizona Redistricting in Arizona Jennifer A. Steen, <i>Arizona State University</i> jasteen@asu.edu
10:25	Chair, Kosuke Imai, <i>Princeton University</i> kima1@Princeton.Edu	11:30	Disc., Robert Mota, <i>University of Southern Maine</i> rmota@usm.maine.edu
10:30	MAR Missing Data on the Second Level of a Hierarchical Linear Model: What is the Best Solution for Combining Behavioral Analysts? Our study tests maximum likelihood and Bayesian methods for correcting MAR missing data on the second level of a multilevel model, as commonly used in statewide cross-national surveys. We simulated missingness conditioned on level 1 and/or level 2. Juraj Medzihorsky, <i>Central European University</i> juraj.medzihorsky@gmail.com	11:45	Disc., Karen A. Moberger, <i>University of Illinois, Chicago</i> moberger@uic.edu
10:45	A Systematic Approach to a Recursive Concept: A Multivariate Model for Corporate Sustainability This paper presents a new cumulative B3 measurement model used to place firms and rates in a low-dimensional "corporate sustainability" space. We estimate this model with Bayesian MCMC on a new dataset of over 1,000 firms.	11:50	Audience Discussion
		40-17	Lobbying Congress and Policy Outcomes
		Room	Case 7 on the 7th floor, Sun at 10:25 am
		10:25	Chair, Jochem Navarro-Rivera, <i>Trinity College</i> jochem.navarro-rivera@trinity.edu
		10:30	Tracking Policy Committees in the Washington Lobbying Network How do interest organizations and lobbyists organize themselves in the Washington interest group network? We use a hierarchical

- clustering algorithm to detect policy communities within the large network of interest groups and lobbyists.
Timothy M. LaPira, James Madison University
 lapiram@jmu.edu
Heescheil F. Thomas, University of Texas, Austin
 heescheil@gsu.utexas.edu
- 10:45 A Steel Triangle**
 This paper reports quantitative results and case study findings on the influence of steel producing groups and steel consuming groups across time and on the decisions made by presidents and Congressional members.
Diana L. O'Bryan, Miami University
 obryan1@miomohio.edu
- 11:00 Business Influence in House Committees**
 This paper first examines the striking level of over-representation of the industries under the jurisdiction of House Committees. It then demonstrates how over-representation activates participation in committee markup sessions.
Michael Parrott, University of Maryland
 mikedparrott@gmail.com
- 11:15 Why We Organize: Health Care For All/ACA Not In Pennsylvania**
 This paper draws on the author's academic training and work as State Director of Health Care for American Now (HCAN) in Pennsylvania to analyze the work that HCAN PA did in support of the Affordable Care Act.
Marc Stier, Temple University
 mstierie@stier.net
- 11:30** **Doc., Holly Brasher, University of Alabama, Birmingham**
 hbrasher@uab.edu
Doc., Marie Hojopel, Pennsylvania State University
 mh101h@psu.edu
- 11:50 Audience Discussion**
- 41-8 Presidential Campaigns and Elections**
 Salon 7 on the 3rd floor, Sun at 10:25 am
Chair, Bruce Edward Caswell, Roman University
 caswell@romans.edu
- 10:30 Reforming the Election of the President: Establishing the College of Electors**
 Most calls to reform the Electoral College seek democratic legitimacy, but the Executive branch is not designed to be responsible to majority opinion. The method of election must secure impartial administration of the law, not representation.
Daniel Bell, Oklahoma Panhandle State University
 daniel.bell@ophsu.edu
- 10:45 Presidential Aspirants: Securing the Nomination and Staging the Contest**
 With an eye towards the 2012 Republican nomination contest, this paper explores the prior political experience of presidential aspirants and the party nomination process. It offers a series of experiential measures to forecast electoral success.
Lara Michelle Brown, Villanova University
 lara.brown@villanova.edu
- 11:00 Presidential Sounding as Political Capital: A New Theory of Presidential Campaigning on Behalf of Congress**
 Generating a new theory of presidential campaigning, this paper argues that rather than being a response to changes in technology or political norms, it is better understood as a resource creator made necessary by changes to the political landscape.
Michael Juliano, University of Minnesota
 mjuliano@gmail.com
- 11:15 Recent Issue Ownership: Partisan Trends in Presidential Campaign Advertisements, 1952-2008**
 Utilizing a new, comprehensive dataset of presidential campaign ads, we examine the evolution of issue ownership over time.
- Marty Nader, University of Nebraska, Lincoln**
 marty.nader@gmail.com
Dave Griffin, University of Nebraska, Lincoln
 dgriffin1@unl.edu
Daniel Pfister, University of Nebraska, Lincoln
 dpfister2@unl.edu
Jessy Gil, University of Nebraska, Lincoln
 jgil10@gmail.com
- 11:30** **Doc., Jim Hutter, Iowa State University**
 jhutter@iastate.edu
Doc., Deanna J. Watts, Miami University
 wadewj@ohio.edu
- 11:50 Audience Discussion**
- 42-18 Leadership and Group Effects**
 Salon 9 on the 3rd floor, Sun at 10:25 am
Chair, Matthew M. Schoonen, Franklin & Marshall College
 matt.schoonen@fandm.edu
- 10:30 Examining the "Misbehavior" Catch: Explaining Legislative Leaders' Errors in Illinois**
 This paper explores whether Illinois legislative leaders are in fact stronger than their counterparts in other states, and tests a number of potential explanations for why this may be the case.
Jonathan C. Eastvold, Illinois College
 jeastvold@gmail.com
- 10:45 What Do Members Want? Examining the Relationship between Party and Political Parties in the British House of Lords**
 This paper examines relationships between regularity of member attendance and party discipline in the British House of Lords.
David Park, University of California, San Diego
 dpark@ucsd.edu
- 11:00 The Symmetry of the British Party Government and Member Mobility in the Contemporary Congress**
 Even in an era of party government, leaders have often failed to achieve unity on key votes over the past five years. I explore why members defect and why Democratic defectors tend to be moderates while Republican defectors tend to be conservatives.
David A. Hopkins, Boston College
 david.hopkins@bc.edu
- 11:15 Diffusion in Congress: Social Dynamics of Discharge Petitions**
 Drawing upon recent innovations in formal theory, we study the diffusion of behavior within the U.S. House of Representatives. Specifically, we examine the role of diffusion in the context of discharge petitions.
Rene Lindstaedt, University of Essex
 r.lind@essex.ac.uk
Ryan J. Vander Weiden, Temple University
 rvander@temple.edu
Matthew N. Green, Catholic University of America
 greenm@cu.edu
- 11:30** **Doc., Matthew N. Green, Catholic University of America**
 greenm@cu.edu
Doc., Adam Joseph Haney, New York University, Abu Dhabi
 a.haney@nyu.edu
- 11:50 Audience Discussion**
- 43-7 Building Norms in International Law**
 Clerk 3 on the 7th floor, Sun at 10:25 am
Chair, Domenico Melillo, Colchester College
 dmelillo@colchester.ac.uk
- 10:30 The Role of the International Criminal Court in Global Human Rights: Case or Justice?**
 Despite the institutional constraints and limitations the ICC has still been able to promote justice, and improve global prosecutorial jurisprudence, considers MENA situations and the vote in the Sudan in light of the norms promoted by ICC.

- Charles A. Smith, *University of California, Irvine*
 csmith@uci.edu
- 10:50 **The Rise of a Right: The Right to Death**
 This paper discusses the role of transnational advocacy networks in norm-building by exploring the rise of the concept of a 'right to death.' The paper addresses theoretical and practical issues arising from this newest human right.
 Victoria C. Williams, *Alvernia University*
 victoria.williams@alvernia.edu
- 11:10 **Disc., Domestic Maffei, Caldwell College**
 dmaffei@caldwell.edu
- 11:30 **Audience Discussion**
- 44-9 **Methodological Issues in Constitutionalism (Co-sponsored with Judicial Politics, see 45-33)**
 Room 10:25 **Bursam 4 on the 7th floor, Sun at 10:25 am**
 Chair, Dennis J. Goldford, *Duke University*
 dennis.goldford@duke.edu
- 10:30 **The Role of Precedents in Constitutional Interpretation**
 The paper aims to (1) identify what major authors mean by a constitutional "principle" and (2) analyze rules that principles do play and might play in constitutional interpretation. The paper will give special attention to thinkers not often cited.
 Carl M. Dabbie, *University of Michigan, Dearborn*
 cmdabbie@comcast.net
- 10-45 **Compromising the Theory of the Constitution: Alexander Hamilton and James Wilson vs. James Madison on the Passage of the Bill of Rights**
 The paper contrasts Hamilton and Wilson's claim that a bill of rights will invite the idea that powers exist in the Constitution that were not delegated with Madison's claim that the addition of a bill will have benefits and do no harm.
 Michael R. Flew, *University of Wisconsin, Eau Claire*
 mflew@uwec.edu
- 11:00 **Judicial Self-presentation, Audience, and Griswold's Right to Privacy**
 This paper utilizes Baum's theory of judicial self-presentation and audience reaction to shed new light on the Supreme Court's *Griswold vs. Connecticut* (1965) decision, specifically the judges' efforts to justify the unenumerated right to privacy.
 Jason Louis Pierce, *University of Dayton*
 jason.pierce@notes.udayton.edu
 Christopher Brough, *University of Dayton*
 cbrough@gmail.com
- 11:15 **Exploring Unperceived Function in the U.S. Supreme Court**
 In this paper, I argue that punctuated shifts in Supreme Court doctrine are driven primarily by the confluence of agenda change and shifts in the ideological position of the median justice.
 Robert Keif Robinson, *University of Alabama, Birmingham*
 rkr7@uab.edu
- 11:30 **Disc., Judith A. Bear, Texas A&M University**
 jbear@tamus.edu
- Disc., Dennis J. Goldford, *Duke University*
 dennis.goldford@duke.edu
- 11:50 **Audience Discussion**
- 45-23 **Judicial Review of Lower Courts and Legislation**
 Room 10:25 **Indiana on the 3rd floor, Sat at 10:25 am**
 Chair, Charles R. Shipan, *University of Michigan*
 cshipan@umich.edu
- 10:30 **The Judicialization of Politics: Heretical: A Conceptual Analysis**
 This paper discusses the judicialization of politics from a conceptual perspective, identifying four main controversies in the literature and suggesting the radical concept of quasi-judicialization of politics to solve some of them.
 Luciano Da Ros, *University of Illinois, Chicago*
 lros2@uic.edu
- 10:42 **Delegation and Democracy: Courts, Administrators, and Legislative Specificity**
 The paper investigates whether the legislative choice of private enforcement regimes, as opposed to bureaucracy, is associated with greater legislative specificity in regulatory policymaking.
 Sean Farhang, *University of California, Berkeley*
 farhang@berkeley.edu
- 10:54 **Distinguishing Institutional Constraints on Judging**
 Do institutional constraints influence judges' votes? We examine this question empirically in the bankruptcy context, where the same judges cast votes on appeals subject to direct review by circuit courts, and in relative obscurity as trial judges.
 Jonathan N. Nash, *Emory University*
 jonathan.nash@emory.edu
- Rafael Perdo, *University of Washington*
 perdo@uw.edu
- 11:06 **Is Justice Blind? Natural Experiments, Judicial Quality, and Racial Bias in Federal Appellate Review**
 I find that cases decided by black judges are consistently overturned more often than cases authored by white judges. Therefore, perhaps after controlling for judicial quality, previous professional and judicial experience, and partisanship.
 Maya Sen, *Harvard University*
 msen@fas.harvard.edu
- 11:18 **Judicial Review, Position-taking, and Legislative Voting**
 In this paper, I argue that judicial review affects legislative decision-making by reducing the expected utility of supporting a legislative proposal with respect to policy, while leaving the position-taking value of legislation intact.
 Joseph H. Ura, *Texas A&M University*
 jura@politics.tamu.edu
- 11:30 **Discussion, TBA**
- 11:50 **Audience Discussion**
- 46-12 **Federalism and Urban Politics in an Age of Austerity**
 Room 10:25 **Salon 12 on the 3rd floor, Sun at 10:25 am**
 Chair, Bryann Johnson, *Middlebury College*
 bjjohnso@middlebury.edu
- 10:30 **The Impact of State Restructuring on Local Communities**
 This paper explores local regime change as the result of state restructuring of local institutions. Using the charter school movement in Michigan, we examine the impact of this restructuring on local communities.
 Chelsea L. Haring, *Grand Valley State University*
 charing@gvsu.edu
- Richard C. Hahn, *Michigan State University*
 rhahn@msu.edu
- 10:42 **Doing More with Less?: How Local Governments in Wisconsin Are Adapting to State Fiscal Crisis**
 This paper surveys 600 local government officials in Wisconsin to examine how they may be altering their organizational structures and their methods for service delivery in light of new funding constraints included in the 2011-13 biennial budget.
 Susan M. Johnson, *University of Wisconsin, Whitewater*
 johnsonsm@gvsu.edu
- Jolly Ann Emery, *University of Wisconsin, Whitewater*
 emeryj@uw.edu
- 10:54 **Federal Competition and Economic Growth**
 Using data on metro areas in the U.S., we find that the rate of economic growth, 1969-2009, is increasing in the number of local governments. Using exogenous variation in their natural topography as an instrument, we find that this effect is causal.
 Karfina Kosec, *International Food Policy Research Institute*
 k.kosec@cgiar.org
- 11:06 **Funding Urban Transit in the United States**
 This study examines six major transit systems in the U.S. and analyzes data from these systems to provide policy recommendations regarding urban mass transit funding.

	Richard Andrew McGowan, <i>Boston College</i> mcgowanr@bc.edu	48-2	Contemporary Socioeconomic Policy Dynamics in the BRIC Countries
11:18	California Legislative Unfunded Mandates and Reimbursements Issues on Local Governments California Legislature has shifted major unfunded mandates to local governments with significant budget impacts. How and when should local governments get reimbursed for state imposed programs? Allen R. Settle, <i>California Polytechnic State University</i> asettle@calpoly.edu	Room 10:25	LaSalle 3 on the 7th floor, Sun at 10:25 am Chair, Claudio Nancy Avelino, <i>University of North Carolina, Charlotte</i> cavelino@unc.edu
11:30	Disc., Mitchel Herlan, <i>University of Nebraska</i> mherlan@unh.edu Disc., Bertrane Johnson, <i>Middlebury College</i> berjohnm@middlebury.edu	10:30	Political Determinants of Fiscal Policy: A Comparative Analysis of Brazilian Local Governments' Performance This paper examines comparatively Brazilian local government performance in order to determine the political system's impact on fiscal policy under the context of democratization process. Pedro Cavalcante, <i>Universidade de Brasilia</i> cavalcante.pedro@gmail.com
11:50	Audience Discussion	10:43	When Does Policy Implementation Work, and Why?: Revisiting Kauffman's Forest Ranger with Evidence from Central Indian Forests This paper uses a comparative case study approach to understand why, in conditions superficially similar to those described in Kauffman's Forest Ranger, policy implementation in Central Indian forests frequently fails, but sometimes works very well. Forrest D. Fleischman, <i>Indiana University, Bloomington</i> fleischf@indiana.edu
47-6 Room	Urban Economic Development Process Microrose 3 on the 7th floor, Sun at 10:25 am		
10:25	Chris Richard Feiock, <i>Florida State University</i> rfeiock@fsu.edu		
10:30	A Conceptual Framework of Decision-making Networks and Policy Knowledge Paths in Local Economic Development In this paper, regime and network theory are integrated to construct a conceptual framework that explains the relationship between the membership structure of decision-making networks and the policies that are active in communities. Tayde Blackwood Lowell, <i>Michigan State University</i> blackw3l@msu.edu	10:54	The Implications of Establishing Basic Pension Insurance Schemes for Migrant Workers in Urban China The paper takes old-aged insurance scheme as a case to address the implications of the development of social insurance schemes for migrant workers in urban China. Wenyi Lin, <i>City University of Hong Kong</i> wylin7@student.cityu.edu.hk Chengjie Li, <i>Peking University</i> lijc23@126.com
10:43	Shaping the Informal Uncovering the Processes that Shape Informal Economies in the U.S. This paper introduces a model to explain how informal economies are shaped in the U.S. In addition, a case study of two U.S. industries will show how three processes outlined in the model operate to sculpt these economies. Amy Beth Schoenecker, <i>University of Illinois, Chicago</i> aschoe3@uic.edu	11:06	Equality and Accessibility in Modern China This research examines the legal status of people with physical disabilities in modern China as a window on changing political, legal and social contexts. Efforts to promote greater access to education and work are evaluated. Laura M. Loehrman, <i>Wright State University</i> laura.loehrman@wright.edu
10:54	Infrastructure Inadequacy and Local Economic Growth: Will Investment Help? This paper looks at the relative importance of physical infrastructure on local economic growth, addressing city officials' perception of the problem, correlation of perception and adequacy, and impact of adequacy on growth. Annette Steinacker, <i>Loyola University, Chicago</i> asteinacker@lu.edu	11:18	Family Policy and Declining Fertility in Transitioning Societies of Central and Eastern Europe and the Former Soviet Union The paper describes the changes in components of family policy and presents a cross-sectional time-series analysis of the determinants of declining fertility rates in transitioning societies of Central and Eastern Europe and the former Soviet Union. Martina A. Primak Kinghazy, <i>University of New Mexico</i> mprimak@unm.edu
11:06	Misdiagnosing the Market: Local Economic Development Failure and the Abuse of Vouchers I estimate the costs associated with different kinds of market failure at the local level of government by examining two kinds of policy tools aimed at attracting businesses at the city and state levels: regulatory and deregulatory. Jill L. Tan, <i>University of Indiana</i> jtan.808@gmail.com	11:30	Disc., Hsu Yuan, <i>University of Kansas</i> jyoon@ku.edu Disc., Hsu Yuan, <i>University of Kansas</i> jyoon@ku.edu
11:18	For the Good of the City?: Political Implications of Philanthropy-driven Revitalization Policy in U.S. Cities I analyze the political and institutional challenges of sustaining large foundation-led revitalization initiatives in Baltimore, Cleveland, and Detroit to assess initiative sustainability and potential for altering governing regimes. Dale Edward Thomson, <i>University of Michigan, Dearborn</i> thomsond@umich.edu	11:59	Audience Discussion
11:30	Disc., Daniel Oles, <i>University of Illinois, Chicago</i> dloles@uic.edu Disc., Richard Feiock, <i>Florida State University</i> rfeiock@fsu.edu	50-18 Room	Opinion Formation, Elections, and Policy Change II Cresthill on the 3rd floor, Sun at 10:25 am Chair, James Stutzendoreggh, <i>North A&M University</i> jstutzendoreggh@hishschool.tamu.edu
11:50	Audience Discussion	10:34	Financial Literacy vs. Financial Knowledge Though the two terms are commonly used interchangeably, financial literacy and financial knowledge are not the same. This paper operationalizes financial literacy as a distinct construct from financial knowledge. Alexis Carr, <i>University of Texas, Dallas</i> alexis.carr@utdallas.edu
		10:50	Analyzing How the Citizen Initiative Impacts Policy Outcomes Over Time Studies analyzing how the citizen initiative affects the correlation between public opinion and public policy only consider the effect of

- the initiative at one point in time. This paper analyzes how the effect of the initiative may change over time.
Michael J. New, University of Michigan, Dearborn
 Michael.L.New@gmail.com
- 11:10 **Understanding Public Perceptions of Benefits and Risks of Childhood Vaccinations**
 This research seeks mainly to explain variations in the perceived benefits and risks of vaccinations among the general public.
Geonoo Song, University of Oklahoma
 gsong@ou.edu
- 11:30 **Disc., James Stoutenborough, Texas A&M University**
 jstoutenborough@buschool.tamu.edu
- 11:50 **Audience Discussion**
- 93-15 **The Success and Failure of Public Leadership**
Room Millennium Parlor on the 6th floor, Sun at 10:25 AM
10:25 **Chair, William Lester, Jacksonville State University**
 wlester@jso.edu
- 10:30 **The Analysis of Public Leadership in Theoretical Perspectives and Its Application**
 Public leadership is developed over time as it involves all qualities and they are acquired and cultivated. In fact, effective and good leadership is through followership. One cannot become a public leader without being a follower.
Caroline K. Covell, Walden University
 covell01@walden.edu
- 10:50 **The Interactions of Politics and Management in Public Organizational Leadership: Measuring Political Competency and Its Consequences**
 This article develops a measurement scale for political competency and tests whether political competency attenuates the negative effects of goal ambiguity with data collected in Florida.
Kaileng Yang, Florida State University
 kyang@fsu.edu
Kai-Jo Fu, Florida State University
 krf12@my.fsu.edu
- 11:10 **Hmong Social Identity Construction and Leadership Failure**
 Since the Hmong lost their homeland five thousand years ago, Hmong leadership has been fostered by other ethnic groups, instead of the Hmong themselves. As such, Hmong leaders failed to institute a system of governance.
Shawn Yang, St. Cloud State University
 syang@stcloudstate.edu
- 11:30 **Disc., MaCherie M. Placide, Western Illinois University**
 m-placide@wiu.edu
- 11:50 **Audience Discussion**
- 53-16 **Employee Attitudes and Job Satisfaction**
Room Montrose 4 on the 7th floor, Sun at 10:25 am
10:25 **Chair, George Beam, University of Illinois at Chicago**
 gbeam@uic.edu
- 10:30 **The Uncommon Virtues: Magnanimity, Meekness, and Temperance as Virtues for Public Administrators**
 The preeminent political virtue of justice must be supported by secondary virtues. I argue the appropriate secondary virtues are Magnanimity, Meekness, and Temperance.
Sara Jordan, University of Hong Kong
 sara.jordan@gmail.com
- 10:50 **Public Employees, Organizational Gender Diversity and Job Satisfaction**
 Is gender diversity associated with higher individual overall job satisfaction and lower turn-over, or is it the other way around? Findings from a study of Danish public employees.
Vibeke Lehmann Nielsen, Aarhus University
 vln@ps.au.dk
Mikkel Bo Madsen, The Danish National Centre for Social Research
 mbo@nsi.dk
- 11:10 **An Evolutionary Perspective on Age and Risk Decision-Making among Federal Government Managers**
 Using life history theory, this paper aims to explore the propensity of older federal government managers to make risky decisions. A nation-wide survey is used to elicit information concerning the decision-making patterns of older managers.
Sara J. Reed, East Stroudsburg University
 sreed719@gmail.com
- 11:30 **Disc., George Beam, University of Illinois at Chicago**
 gbeam@uic.edu
- 11:50 **Audience Discussion**
- 54-14 **History and International Relations Theory (Co-sponsored with Foreign Policy, see 19-13, and International Relations and Domestic Politics, see 16-21)**
Room Sandburg 2 on the 7th floor, Sun at 10:25 am
10:25 **Chair, William F. Doody, Saint Vincent College**
 william.doody@email.stvincents.edu
- 10:30 **Remembering the Atomic Genocide of Hiroshima and Nagasaki: The Politics of Hate, Geopolitical Realism and the Enduring Relevance of Ger. Alphen's**
 Sixty-seven years after World War II became America's nuclear war, debate continues over this cataclysmic event. Little Boy and Fat Man were political and diplomatic in nature. Ger. Alphen's analysis of the politics of the A-bomb is re-examined.
Peter N. Kirstela, Saint Xavier University
 kirstein@sxu.edu
- 10:45 **The Koreans' Criticism of Internationalism in the 1920s: Kookha's Response to the Washington System**
 Some Koreans showed a realistic point of view on internationalism in the early 1920s, when optimistic views globally spread out. The research reconstructs the logic of the Koreans' criticism of internationalists with a case of the Washington System.
Minkyu Kwon, Seoul National University
 kwonminkyu@naver.com
- 11:00 **Kookha Re-examined: China's Use of Force in the Korean Peninsula During the Suk, Tang, Ming, and Qing Dynasties**
 In this work, I offer a systematic comparison of Chinese use of force in the Korean Peninsula in Suk, Tang, Ming, and Qing dynasties, examining the both the decision-making of Chinese leaders and their patterns of military maneuvers.
Christina Juyun Lal, Georgetown University
 cny50@t1@yahoo.com.tw
- 11:15 **K. H. Carr, Hermann Bauer and Reassessing the Realist-Utopian Debate**
 This paper discusses the debate between realists K. H. Carr and some of his liberal internationalist counterparts during the 1930s. It argues that the debate has been misinterpreted in later years and that the liberals deserve greater study.
Jeremy Michael Weiss, Brown University
 weissj@bu.edu
- 11:30 **Disc., Jonathan Zastoff, University of California, Los Angeles**
 zastoff@ucla.edu
- 11:50 **Audience Discussion**
- 56-4 **Religion and Political Theory**
Room Burnham 2 on the 7th floor, Sun at 10:25 am
10:25 **Chair, Hugh Liebert, United States Military Academy**
 hugh.liebert@gmail.com
- 10:30 **Love is a Revolution: Political Theory and Praxis in Kierkegaard's *Ukko*, *l. 230a***
 Kierkegaard's influence on the political theology and praxis of King is examined, focusing upon Kierkegaard's claim Love is a revolution. Kierkegaard, Gandhi and others informed King's theology of enemy-love and his method of nonviolent resistance.
Beverly Ann Gaddy, University of Pittsburgh, Greensburg
 bag13@pitt.edu

10:48 **From Covenant to Contract: How Calvinists Came to Embrace Republican Thought**
Calvinist contributions to modern political philosophy are well documented. This paper explains the more puzzling aspect of this story of how Calvinists themselves came to embrace the imperatives of liberalism.
Benjamin Lyner, *University of Illinois, Chicago*
blynerd@gmail.com

11:00 **The Foundations of Jonathan Edwards' Political Thought**
Jonathan Edwards has been little explored as a political thinker. This paper explores the foundations upon which his political philosophy was built in its colonial American context.
Cayle Neal, *Catholic University of America*
30neal@cardinalmail.cua.edu

11:15 **Ancient Philosophers, Classical Christianity: On the Provisional Role of Politics**
Classical political philosophy and classical Christianity are at loggerheads on a number of important questions. Yet, they share the opinion that politics, while ultimately provisional, is a grounded project of character formation.
Benjamin West, *University of Maryland*
bwest@crypt.umd.edu

11:30 **Disc., Hugh Liebert, United States Military Academy**
hugh.liebert@gmail.com

11:30 **Audience Discussion**

73-5 **Words and Pictures: Constituting a Narrative**

Room Suedbyg 4 on the 7th floor, Sun at 10:25 am

10:25 **Chair, Melissa Lechwing, Florida Atlantic University**
mlechw@fau.edu

10:30 **The Ideograph and the Formation of a Cognitive Rhetorical Situation in the Interpretation of Political Allegory**
A study of linguistic ideographs in the political allegory found in the Carl Foreman 1952 screenplay for the film *High Noon*.
Robert Chapperton, *University of Waterloo*
rchappert@uwaterloo.ca

10:50 **The Legendary Journalist Günter Wallraff: An Outsider Who Has Become an Insider in Media and German Media**
Günter Wallraff's undercover method of journalism is world famous. His latest film, *Schwarz auf Weiss*, which was awarded the Gold World Medal at the New York Festival in 2011, has contributed to his rise from journalist to media star in Germany.
Erik Eriksson, *Emory University*
ee8@du.se

11:10 **It's Just Television: On the Politics of Spectacle and Robert Redford's Quiz Show**
More than a film about the quiz show scandals of the 1950s, Redford's *Quiz Show* is a commentary about our mediated political society, which turns politicians into media stars and citizens into consumers. This paper revisits that important film.
Jason Port Stoberok, *University of Maryland*
stanje01@umd.edu

11:30 **Disc., Christian William Erickson, Roosevelt University**
cerickso@roosevelt.edu

Disc., Seoghan Jeong, Seoul National University
sj1215@snu.ac.kr

11:50 **Audience Discussion**

Index of Participants

- Aarao, Leao Panel 28-29, Fri 2:40 pm, Clark 10 on the 7th floor
Aarao, Leao Panel 27-24, Sat 12:45 pm, Chicago on the 5th floor
Abbott, Astron J. Panel 38-7, Thur 2:40 pm, Hancock Parlor on the 6th floor
Abbaso, Aaron J. Panel 7-14, Thur 4:35 pm, LaSalle 4 on the 7th floor
Abbas, Saad Panel 12-5, Fri 12:45 pm, Monroe 2 on the 7th floor
Abbey, Ruth Panel 34-15, Fri 12:45 pm, Crestlind on the 3rd floor
Abbey, Ruth Roseville 35-100, Sun 8:30 am, Water Tower Parlor on the 6th floor
Abdelfattah, Mark Panel 15-13, Fri 8:30 am, LaSalle 4 on the 7th floor
Abdelhaleem, Mark Poster 63-201, Fri 4:35 pm, Grand & State on the 4th floor
AbduJaher, Malik Panel 16-2, Thur 10:25 am, Monroe 4 on the 7th floor
AbduKadir, Rafiq Panel 3-15, Thur 12:45 pm, Hancock Parlor on the 6th floor
Abdulkadir, Rashid Panel 31-6, Fri 12:45 pm, Dearborn 3 on the 7th floor
Abdulla, Ahmed Panel 12-9, Fri 10:25 am, Salon 2 on the 3rd floor
Abdullah, Ijaz Hasan Poster 62-203, Fri 12:45 pm, Grand & State on the 4th floor
Abubakar, Abu David Panel 20-6, Fri 12:45 pm, Bunker 4 on the 7th floor
Abdo, Jose-Miguel Panel 37-10, Thur 12:45 pm, Logan on the 3rd floor
Abou-Chatil, Tarek Panel 2-3, Thur 10:25 am, Sandburg 4 on the 7th floor
Abou-Sagor, Heem Panel 36-9, Fri 2:40 pm, Kibera 1 on the 3rd floor
Abrajano, Maria A. Panel 23-4, Thur 4:35 pm, Salem 7 on the 3rd floor
Abrajano, Maria A. Panel 23-14, Fri 4:15 pm, Buckingham on the 5th floor
Abrajo, Maria A. Panel 28-10, Sat 10:25 am, Salon 3 on the 3rd floor
Abramovitch, Alan E. Panel 28-13, Thur 10:25 am, Bunker 4 on the 7th floor
Abramswitz, Alan T. Panel 25-4, Thur 12:45 pm, Salon 8 on the 3rd floor
Abramo, Seth Douglas Panel 54-32, Sat 4:35 pm, Salon 5 on the 3rd floor
Abramson, Scott F. Panel 54-9, Sat 8:30 am, Montrose 4 on the 7th floor
Abu-Hayya, Hisham Mooket Panel 27-6, Fri 12:45 pm, LaSalle 2 on the 7th floor
AbubakarJeh, Sawsan A. Panel 50-14, Thur 8:30 am, Logan on the 3rd floor
Acevedo, Jesse Panel 9-13, Sat 10:25 am, Dearborn 3 on the 7th floor
Acben, Christopher H. Panel 54-10, Sat 10:25 am, LaSalle 5 on the 7th floor
Achen, Christopher H. Roseville 1-100, Sat 12:45 pm, Water Tower Parlor on the 6th floor
Ackermann, Allison R. Panel 45-5, Thur 4:35 pm, Chicago on the 5th floor
Adamson, Martin J. Panel 17-20, Sun 8:30 am, Mansfield on the 3rd floor
Adams, Alex N. Panel 25-11, Sat 10:25 am, Grant Park Parlor on the 6th floor
Adams, David P. Panel 57-7, Thur 2:40 pm, Salon 11 on the 3rd floor
Adams, Herbert Nicole Poster 60-207, Thur 12:45 pm, Grand & State on the 4th floor
Adams, James Panel 2-7, Thur 8:30 am, LaSalle 3 on the 7th floor
Adams, James Panel 6-9, Fri 2:40 pm, Grant Park Parlor on the 6th floor
Adams, James Panel 2-10, Sat 10:25 am, Salon 12 on the 3rd floor
Adams, Jason Panel 16-17, Thur 10:25 am, Clark 3 on the 7th floor
Adams, Jason Panel 34-15, Sun 8:30 am, LaSalle 3 on the 7th floor
Adams, Mark Poster 65-204, Sat 12:45 pm, Grand & State on the 4th floor
Adams, Melissa Jade Panel 30-3, Thur 2:40 pm, Clark 1 on the 7th floor
Adams, Melissa Jane Panel 30-15, Sat 2:40 pm, Salon 16 on the 3rd floor
Adams, Michael O. Panel 57-1, Thur 10:25 am, Price on the 5th floor
Adams, Michael O. Poster 65-200, Fri 4:35 pm, Grand & State on the 4th floor
Adams-Koon, Jonathan Panel 15-3, Thur 12:45 pm, Buckingham on the 5th floor
Adamski, Lucie Poster 64-201, Fri 2:40 pm, Grand & State on the 4th floor
Adego, Sara Amara Poster 65-201, Sat 10:25 am, Grand & State on the 4th floor
Adeyemi, Oluwatobi Ojo Poster 61-201, Thur 2:40 pm, Grand & State on the 4th floor
Adhikari, Prakash Panel 4-29, Thur 10:25 am, Sandburg 5 on the 7th floor
Adkins, Michael James Panel 6-12, Thur 2:40 pm, Salon 5 on the 3rd floor
Adkins, Michael James Panel 8-6, Fri 12:45 pm, Salon 2 on the 3rd floor
Adler, Scott Panel 50-5, Fri 2:40 pm, Salem 6 on the 3rd floor
Adler, Scott Roundtable 42-201, Sat 4:35 pm, Spice Parlor on the 6th floor
Adonis, Jessica R. Panel 48-1, Thur 2:40 pm, Salon 4 on the 3rd floor
Afolabi, Madhu Panel 17-10, Fri 4:35 pm, LaSalle 9 on the 7th floor
Afsar, Madhu Panel 17-11, Sat 8:30 am, Medina on the 3rd floor
Aghamolla, Cyrus Poster 59-200, Thur 4:35 pm, Grand & State on the 4th floor
Aghayeva, Natavan Poster 62-201, Fri 12:45 pm, Grand & State on the 4th floor
Agrawal, Arun Panel 3-12, Sat 12:45 pm, Wilson on the 3rd floor
Aguiar-Pariente, Rosario Panel 31-4, Thur 2:40 pm, Endless on the 3rd floor
Aguiar-Pariente, Rosario Panel 9-10, Fri 12:45 pm, Salon 8 on the 3rd floor
Aguiar-Pariente, Rosario Panel 7-7, Sat 8:30 am, Kibera 1 on the 3rd floor
Ahikuit, John S. Panel 6-4, Thur 4:35 pm, Salon 6 on the 3rd floor
Ahikuit, John S. Panel 15-21, Fri 10:25 am, Congress on the 3rd floor
Ahikuit, John S. Panel 15-17, Sun 10:25 am, Salon 8 on the 3rd floor
Ahmed, Madhu Poster 65-201, Sat 12:45 pm, Grand & State on the 4th floor
Ahmedov, Ramis Panel 71-5, Sun 10:25 am, LaSalle 2 on the 7th floor
Ahmed, Faizal Panel 4-16, Thur 8:30 am, Dearborn 3 on the 7th floor
Ahmed, Faizal Panel 15-13, Fri 8:30 am, LaSalle 4 on the 7th floor
Ahmed, Faizal Panel 15-8, Fri 10:25 am, Medina Parlor on the 5th floor
Ahmed, Faizal Panel 14-11, Sat 10:25 am, Montrose 5 on the 7th floor
Ahmed, Koway Poster 62-218, Thur 12:45 pm, Grand & State on the 4th floor
Ahmedov, Peter Panel 72-2, Thur 4:35 pm, Sandburg 2 on the 7th floor
Ahmedov, Olegor Panel 11-2, Thur 8:30 am, Sandburg 8 on the 7th floor
Ainsworth, Scott Panel 3-11, Thur 10:25 am, Hancock Parlor on the 6th floor
Ainsworth, Scott Panel 42-13, Fri 8:30 am, Salon 8 on the 3rd floor
Ainsworth, Scott Panel 52-3, Sun 8:30 am, LaSalle 1 on the 7th floor
Aitken, Emma Panel 15-15, Sat 2:40 pm, LaSalle 3 on the 7th floor
Akhilova, Nurgal Panel 5-16, Sun 10:25 am, Buckingham on the 5th floor
Akhilova, Ayla Panel 21-4, Sat 12:45 pm, Bunker 1 on the 7th floor
Akmal, Ayhan Panel 56-10, Sat 12:45 pm, Dearborn 3 on the 7th floor
Akmal, Ayhan Panel 56-11, Sat 2:40 pm, Bunker 5 on the 7th floor
Akman, Yaroslavykayh Poster 65-200, Thur 2:40 pm, Grand & State on the 4th floor
Akhil, Shejeda Panel 10-16, Sat 10:25 am, Salon 3 on the 3rd floor
Akhil, Sener Panel 2-1, Thur 10:25 am, Sandburg 4 on the 7th floor
Akhil, Sener Panel 2-2, Thur 12:45 pm, Ashland on the 3rd floor
Akojuobi, Christopher Ugochukwu Panel 1-15, Thur 12:45 pm, Hancock Parlor on the 6th floor
Akya-Sonooz, Sella Panel 10-18, Fri 12:45 pm, LaSalle 1 on the 7th floor
Al-Aoi, Omar Poster 65-202, Sat 2:40 pm, Grand & State on the 4th floor
Al-Dawahi, Mohammed Panel 12-4, Fri 8:30 am, Salon 2 on the 3rd floor
Al-Kandari, Yagoub Yousef Panel 12-4, Fri 8:30 am, Salon 2 on the 3rd floor
Al-Qaiban, Mahmoud F. Panel 12-4, Fri 8:30 am, Salon 2 on the 3rd floor
Aljakee, Barou Pinar Panel 17-36, Sun 8:30 am, Dearborn 3 on the 7th floor
Almugli, Jalef Panel 56-11, Sat 2:40 pm, Bunker 5 on the 7th floor
Alward, Huda Nadeem Poster 62-207, Fri 12:45 pm, Grand & State on the 4th floor

Albertson

Albertson, Bethany Panel 27-17, Thur 2:40 pm, Salon 8 on the 7th floor
Albertson, Bethany Panel 28-26, Sun 8:30 am, Burnham 1 on the 7th floor
Albertus, Michael Panel 14-1, Thur 8:30 am, Sandburg 7 on the 7th floor
Albertus, Michael Panel 5-3, Thur 2:40 pm, Salon on the 3rd floor
Albertus, Michael Panel 14-15, Sat 8:30 am, Burnham 2 on the 7th floor
Albertson, Robert B. Panel 10-16, Sun 8:30 am, Sandburg 8 on the 7th floor
Albin, John Poster 64-204, Fri 12:45 pm, Grand & State on the 4th floor
Albrich, Andrea Stephanie Poster 61-202, Thur 4:35 pm, Grand & State on the 4th floor
Albrich, John H. Panel 25-20, Fri 8:30 am, Clark 5 on the 7th floor
Albrich, John H. Panel 28-36, Fri 2:40 pm, Sandburg 4 on the 7th floor
Albrich, John H. Panel 27-13, Sat 10:25 am, Salon 2 on the 3rd floor
Aleja, Elizabeth Panel 47-2, Thur 4:35 pm, Salon 1 on the 3rd floor
Alejo, Elizabeth Panel 18-26, Sun 8:30 am, Sandburg 5 on the 7th floor
Aleman, Eduardo Poster 61-202, Thur 4:35 pm, Grand & State on the 4th floor
Aleman, Eduardo Panel 9-10, Fri 12:45 pm, Salon 8 on the 3rd floor
Aleman, Eduardo Panel 9-10, Sat 4:35 pm, Clark 7 on the 7th floor
Alexandros, Nicola A. Panel 50-14, Thur 8:30 am, Lugos on the 3rd floor
Alexandros, Nicola A. Panel 50-10, Thur 10:25 am, LaSalle 1 on the 7th floor
Alexandros-Dovey, Eibon Panel 33-8, Sat 8:30 am, Sandburg 6 on the 7th floor
Alfonso, Kristany Marie Panel 53-31, Sat 12:45 pm, Indiana on the 3rd floor
Alford, Cooner Poster 65-201, Sat 12:45 pm, Grand & State on the 4th floor
Ali, Younis Gh. Panel 17-4, Fri 8:30 am, Salon 2 on the 3rd floor
Alimk, Sonia Panel 12-23, Thur 10:25 am, Congress on the 3rd floor
Alimk, Sonia Panel 69-1, Thur 2:40 pm, LaSalle 4 on the 7th floor
Alimk, Sofia Panel 7-16, Sun 10:25 am, Dearborn 2 on the 7th floor
Allard, Grant A. Poster 65-200, Sat 10:25 am, Grand & State on the 4th floor
Allard, Grant A. Poster 65-202, Sat 2:40 pm, Grand & State on the 4th floor
Allard, Seale Poster 65-200, Sat 10:25 am, Grand & State on the 4th floor
Allen, Daniel Poster 65-200, Sat 10:25 am, Grand & State on the 4th floor
Allen, Jonathan G. Panel 69-1, Thur 2:40 pm, LaSalle 4 on the 7th floor
Allen, Jonathan G. Panel 16-9, Fri 2:40 pm, Kimball on the 3rd floor
Allen, Kristen Coopie Panel 74-5, Fri 10:25 am, Clark 1 on the 7th floor
Allen, Mahabey B. Panel 51-7, Fri 10:25 am, LaSalle 3 on the 7th floor
Allen, Mahabey B. Panel 51-2, Sat 4:35 pm, Chicago on the 5th floor
Allen, Michael A. Poster 62-206, Thur 12:45 pm, Grand & State on the 4th floor
Allen, Michael A. Panel 18-22, Fri 4:35 pm, Salon 5 on the 3rd floor
Allen, Michael A. Panel 18-20, Sat 4:35 pm, Clark 10 on the 7th floor
Allen, Susan Hannah Panel 16-4, Thur 2:40 pm, Dearborn on the 3rd floor
Allen, Susan Hannah Panel 16-12, Fri 8:30 am, Dearborn 3 on the 7th floor
Allen, Susan Hannah Poster 62-204, Fri 12:45 pm, Grand & State on the 4th floor
Allen, Susan Hannah Panel 1-16, Fri 2:40 pm, Hancock Parlor on the 6th floor
Ales, Santiago Manuel Panel 30-16, Sat 10:25 am, Salon 3 on the 3rd floor
Alili, Miriam Panel 26-6, Fri 8:30 am, Clark 7 on the 7th floor
Aliman, Dwight D. Panel 35-1, Thur 8:30 am, Dearborn 2 on the 7th floor
Aljout, Rochelle A. Panel 12-9, Sat 4:35 pm, Ashland on the 3rd floor
Alms, Jessica Panel 17-6, Sat 12:45 pm, Clark 10 on the 7th floor
Almquerk, Samir Poster 63-200, Thur 2:40 pm, Grand & State on the 4th floor
Almirante, Melissa Panel 4-17, Sun 8:30 am, Clark 3 on the 7th floor
Almeida, Natasha Panel 47-2, Fri 2:40 pm, Dearborn 1 on the 7th floor
Alman, Hicab Panel 39-1, Sun 10:25 am, Salon 6 on the 3rd floor
Almagu, Nurat Panel 16-1, Thur 8:30 am, Montrose 4 on the 7th floor
Almagu, Nurat Panel 24-5, Thur 12:45 pm, Salon 1 on the 3rd floor
Almagu, Nurat Panel 75-3, Thur 4:35 pm, Clark 7 on the 7th floor
Almagu, Nurat Panel 24-11, Sat 2:40 pm, Dearborn 2 on the 7th floor
Aluko, Olukeni Ajibike Poster 61-200, Thur 2:40 pm, Grand & State on the 4th floor
Alvarez, Germae Adolfo Panel 25-8, Fri 2:40 pm, Salon 8 on the 3rd floor

Alvarez, Michael Poster 60-203, Thur 12:45 pm, Grand & State on the 4th floor
Alvarez, Michael Panel 38-12, Sat 4:35 pm, Salon 2 on the 3rd floor
Alvarez, Michael Panel 23-1, Sun 10:25 am, Chicago on the 5th floor
Alvarez-Mingote, Cristina Panel 4-9, Fri 12:45 pm, Sandburg 8 on the 7th floor
Alvarez-Mingote, Cristina Panel 14-13, Sat 10:25 am, Montrose 5 on the 7th floor
Alves, Ana C. A. Panel 1-13, Sat 10:25 am, Wilson on the 3rd floor
Alzate, Elissa B. Panel 33-11, Sat 12:45 pm, Sandburg 5 on the 7th floor
Abrate, Elissa B. Panel 33-12, Sat 4:35 pm, Sandburg 7 on the 7th floor
Amada, Abel David Panel 4-39, Thur 12:45 pm, Sandburg 6 on the 7th floor
Amaday-Albertson, Emily Poster 65-201, Sat 12:45 pm, Grand & State on the 4th floor
Amakawa, Yukiko Poster 62-208, Thur 12:45 pm, Grand & State on the 4th floor
Amakawa, Yukiko Poster 62-207, Fri 2:40 pm, Grand & State on the 4th floor
Amak, Arbus Panel 35-9, Sat 10:25 am, Dearborn 2 on the 7th floor
Ambar, Sahadur Malik Panel 34-5, Fri 12:45 pm, Burnham 2 on the 7th floor
Amal Gutierrez de Paves, Sheila Panel 9-11, Fri 2:40 pm, Montrose 4 on the 7th floor
Amara, Karyn Panel 27-30, Fri 2:40 pm, Burnham 4 on the 7th floor
Amjad, Moammad Panel 39-2, Thur 12:45 pm, Montrose 4 on the 7th floor
Amjad, Moammad Panel 32-7, Fri 10:25 am, Salon 2 on the 3rd floor
Amjad, Moammad Panel 32-5, Fri 12:45 pm, Montrose 2 on the 7th floor
Amadio, David M. Panel 21-14, Thur 10:25 am, Chicago on the 5th floor
Amjed, Robert Roundtable 57-100, Fri 2:40 pm, Spire Parlor on the 6th floor
Amoy, Robert Panel 52-4, Sat 10:25 am, Kimball on the 3rd floor
Amoy, Robert Panel 52-1, Sun 8:30 am, LaSalle 1 on the 7th floor
An, David Panel 17-35, Sat 4:35 pm, LaSalle 3 on the 7th floor
Annatelo, George Roundtable 1-100, Sat 2:40 pm, Water Tower Parlor on the 6th floor
Anbari, Nejat Poster 61-202, Thur 4:35 pm, Grand & State on the 4th floor
Andersen, David J. Panel 46-13, Thur 2:40 pm, Sandburg 6 on the 7th floor
Andersen, David J. Panel 46-7, Sat 8:30 am, Marshfield on the 3rd floor
Andersen, Kristi Roundtable 60-100, Thur 12:45 pm, Water Tower Parlor on the 6th floor
Andersen, Simon Calmar Panel 53-8, Fri 2:40 pm, Clark 7 on the 7th floor
Andersen, Simon Calmar Panel 53-21, Sat 4:35 pm, Sandburg 3 on the 7th floor
Anderson, Chad Panel 47-8, Sat 10:25 am, Clark 5 on the 7th floor
Anderson, David Michael Panel 60-1, Thur 10:25 am, Marshfield on the 3rd floor
Anderson, Katelyn Sarah Poster 65-202, Sat 2:40 pm, Grand & State on the 4th floor
Anderson, Gabriel Panel 16-3, Thur 8:30 am, Montrose 4 on the 7th floor
Anderson, Gabriel Panel 44-2, Thur 2:40 pm, Montrose 2 on the 7th floor
Anderson, Kevin Poster 60-200, Thur 12:45 pm, Grand & State on the 4th floor
Anderson, Kristen D. Panel 23-9, Sat 12:45 pm, Salon 10 on the 3rd floor
Anderson, Lori Panel 35-11, Sat 4:35 pm, Dearborn 1 on the 7th floor
Anderson, Mary R. Panel 28-17, Fri 10:25 am, Montrose 3 on the 7th floor
Anderson, Phyllis R. Panel 53-14, Sun 8:30 am, Salon 9 on the 3rd floor
Anderson, Richard James Panel 45-27, Thur 8:30 am, Salon 6 on the 3rd floor
Anderson, Richard James Panel 42-21, Sat 2:40 pm, Clark 7 on the 7th floor
Anderson, Sarah Panel 28-14, Thur 2:40 pm, Burnham 6 on the 7th floor
Anderson, Sarah Panel 52-2, Sat 4:35 pm, Salon 1 on the 3rd floor
Anderson, Sarah Panel 52-1, Sun 8:30 am, LaSalle 1 on the 7th floor
Anderson, Sean Christopher Panel 16-2, Thur 10:25 am, Montrose 4 on the 7th floor
Anderson, Sean Christopher Panel 6-57, Sat 4:35 pm, Montrose 4 on the 7th floor

- Anderson, Jerry L. Panel 52-2, Sat 4:35 pm, Salon 1 on the 3rd floor
- Anderson, William D. Panel 19-3, Thur 4:35 pm, LaSalle 5 on the 7th floor
- Audolina, Molly W. Panel 23-5, Thur 10:25 am, Salon 5 on the 3rd floor
- Andrew, Simon A. Panel 47-6, Thur 12:45 pm, Clark 9 on the 7th floor
- Andrew, Simon A. Panel 47-7, Thur 4:35 pm, Salon 1 on the 3rd floor
- Andrew, Simon A. Panel 47-3, Sat 4:35 pm, Clark 9 on the 7th floor
- Andrews, Amelia Carson Panel 1-12, Sat 12:45 pm, Wilson on the 3rd floor
- Andrews, Josephine Panel 6-16, Sat 2:40 pm, Salon 1 on the 3rd floor
- Andrews, Josephine Panel 6-19, Sun 10:25 am, Grand Park Parlor on the 6th floor
- Andrews, Sarah Panel 11-6, Sat 4:35 pm, Salon 4 on the 3rd floor
- Andrietta, Madeline Panel 13-11, Sat 10:25 am, Sandburg 5 on the 7th floor
- Aug, Adrian U-Ha Panel 42-10, Sat 12:45 pm, LaSalle 2 on the 7th floor
- Aug, Yael Yana Panel 10-5, Thur 4:35 pm, Sandburg 5 on the 7th floor
- Angarita, Gabriel Panel 6-2, Thur 12:45 pm, Salon 3 on the 3rd floor
- Angarita, Gabriel Foster 61-200, Thur 2:40 pm, Grand & State on the 4th floor
- Angel, William Daniel Panel 31-14, Sat 2:40 pm, LaSalle 4 on the 7th floor
- Angelo, Nathan Panel 41-9, Thur 10:25 am, Madison on the 3rd floor
- Anglova, Maryanna Panel 12-8, Sat 10:25 am, Millennium Parlor on the 6th floor
- Angelova, Sara Panel 10-10, Sat 8:30 am, Buckingham on the 5th floor
- Angelov, Lachezar G. Panel 13-9, Fri 4:35 pm, Indiana on the 3rd floor
- Angelov, Nikolay Panel 13-9, Fri 12:45 pm, LaSalle 4 on the 7th floor
- Annesley, Claire Panel 10-2, Fri 8:30 am, Spire Parlor on the 6th floor
- Ansel, Shaikat Foster 61-200, Thur 2:40 pm, Grand & State on the 4th floor
- Ansah-Bekwe, Stephen Panel 28-14, Thur 2:40 pm, Burnham 4 on the 7th floor
- Ansah-Bekwe, Stephen Panel 39-1, Sun 10:25 am, Salon 6 on the 3rd floor
- Azabou, Christopher Paul Panel 31-1, Sun 10:25 am, Burnham 1 on the 7th floor
- Aparicio, Francisco Javier Panel 10-3, Thur 10:25 am, Salon 7 on the 3rd floor
- Aparicio, Francisco Javier Panel 21-15, Sat 8:30 am, Grand Park Parlor on the 6th floor
- Appleton, Andrew M. Panel 2-15, Fri 12:45 pm, Salon 1 on the 3rd floor
- Appleton, Andrew M. Panel 18-26, Sat 8:30 am, Salon 6 on the 3rd floor
- Appleton, Andrew M. Panel 18-27, Sat 12:45 pm, Burnham 5 on the 7th floor
- Arad, Mikaela Foster 61-201, Fri 10:25 am, Grand & State on the 4th floor
- Arana, Ignacio Panel 23-6, Fri 2:40 pm, Clark 5 on the 7th floor
- Arana, Ignacio Panel 9-16, Sat 4:35 pm, Clark 7 on the 7th floor
- Arbalk, Erika Foster 61-202, Thur 4:35 pm, Grand & State on the 4th floor
- Arbour, Brian Panel 22-6, Fri 12:45 pm, Montrose 3 on the 7th floor
- Arbour, Brian Panel 28-23, Fri 4:35 pm, Madison on the 3rd floor
- Arbour, Brian Panel 22-5, Sat 12:45 pm, Salon 7 on the 3rd floor
- Arbreche, Matthew B. Panel 33-4, Thur 12:45 pm, Madison on the 3rd floor
- Arce, Moises Panel 9-3, Thur 10:25 am, LaSalle 5 on the 7th floor
- Arce, Moises Panel 9-9, Fri 4:35 pm, Salon 6 on the 3rd floor
- Arcevaux, Kevin Panel 28-27, Thur 8:30 am, Salon 3 on the 3rd floor
- Arcevaux, Kevin Panel 23-3, Sun 8:30 am, Spire Parlor on the 6th floor
- Ardenaz, Maria Panel 6-20, Thur 12:45 pm, Salon 12 on the 3rd floor
- Arera, Phillip Panel 18-6, Thur 2:40 pm, LaSalle 3 on the 7th floor
- Arera, Phillip Panel 18-12, Sat 10:25 am, Congress on the 3rd floor
- Arera, Phillip Panel 16-18, Sun 10:25 am, Ashland on the 3rd floor
- Arrevalo, Julian Panel 6-2, Thur 12:45 pm, Salon 3 on the 3rd floor
- Arrevalo, Julian Foster 61-202, Thur 4:35 pm, Grand & State on the 4th floor
- Arrevalo, Julian Panel 9-10, Fri 4:35 pm, Sandburg 4 on the 7th floor
- Arrevalo, Julian Panel 9-14, Sat 12:45 pm, Kinshah on the 3rd floor
- Argyle, Lisa P. Panel 28-30, Thur 4:35 pm, Clark 5 on the 7th floor
- Argyle, Lisa P. Panel 30-3, Fri 8:30 am, Salon 6 on the 3rd floor
- Argu, Kenichi Panel 26-1, Thur 8:30 am, Chicago on the 5th floor
- Argu, Kenichi Panel 38-8, Thur 10:25 am, Kinshah on the 3rd floor
- Argu, Kenichi Panel 26-9, Fri 2:40 pm, LaSalle 5 on the 7th floor
- Argu, Kenichi Panel 2-4, Sun 10:25 am, LaSalle 1 on the 7th floor
- Arguea, Gloria Panel 58-5, Fri 2:40 pm, Buckingham on the 5th floor
- Arguea, Gloria Panel 7-30, Sat 8:30 am, Sandburg 5 on the 7th floor
- Arguea, Gloria Panel 6-34, Sat 10:25 am, Price on the 5th floor
- Arguea, Ana Panel 4-20, Thur 10:25 am, Sandburg 5 on the 7th floor
- Arguilla, Ayca Panel 12-6, Fri 4:35 pm, Sandburg 7 on the 7th floor
- Arguilla, Ayca Panel 5-23, Sat 12:45 pm, Medinah Parlor on the 6th floor
- Argueiro, Clara E. Panel 13-3, Thur 12:45 pm, LaSalle 1 on the 7th floor
- Argueiro, Clara E. Panel 40-16, Sun 8:30 am, Clark 7 on the 7th floor
- Argueta, Alejandra Panel 9-5, Thur 2:40 pm, Montrose 3 on the 7th floor
- Argueta, Alejandra Panel 9-7, Fri 8:30 am, Clark 3 on the 7th floor
- Argueyong, Dave A. Panel 38-10, Fri 12:45 pm, Sandburg 5 on the 7th floor
- Arma, Kathleen Panel 32-3, Fri 10:25 am, Sandburg 4 on the 7th floor
- Armas, Christine Panel 8-12, Thur 2:40 pm, Salon 5 on the 3rd floor
- Armas, Christine Panel 8-8, Fri 12:45 pm, Salon 2 on the 3rd floor
- Armas, Christine Panel 8-13, Sat 10:25 am, LaSalle 2 on the 7th floor
- Armas, Gwen Panel 51-2, Sat 4:35 pm, Chicago on the 5th floor
- Armas, Jeffrey Bernard Panel 18-5, Thur 12:45 pm, Dearborn 2 on the 7th floor
- Armas, Jeffrey Bernard Panel 1-16, Fri 2:40 pm, Hancock Parlor on the 6th floor
- Armas, Richard Alan Panel 13-5, Thur 4:35 pm, Millennium Parlor on the 6th floor
- Aronow, Peter Michael Panel 38-16, Fri 4:35 pm, Salon 7 on the 3rd floor
- Aronow, Peter Michael Panel 38-10, Sat 12:45 pm, LaSalle 5 on the 7th floor
- Arriaga, Marcus Panel 28-30, Thur 4:35 pm, Clark 5 on the 7th floor
- Arrington, Nancy Drey Foster 61-200, Thur 2:40 pm, Grand & State on the 4th floor
- Arrowsood, Gabrielle Dawn Panel 48-1, Thur 2:40 pm, Salon 4 on the 3rd floor
- Arshoff, Gordon Alexander Panel 37-7, Fri 8:30 am, Crosshill on the 3rd floor
- Artis, Soledad Shay Panel 50-30, Thur 10:25 am, LaSalle 1 on the 7th floor
- Artis, Charles Panel 45-15, Sat 4:35 pm, Salon 3 on the 3rd floor
- Artel, Victor Panel 57-2, Sat 8:30 am, Salon 9 on the 3rd floor
- Arteaga, Hugo Panel 17-9, Fri 2:40 pm, Marshfield on the 3rd floor
- Arteaga, Aida Panel 15-24, Thur 10:25 am, Dearborn 3 on the 7th floor
- Arturo, Scott Panel 37-3, Thur 8:30 am, Clark 1 on the 7th floor
- Arturo, Patrick Oshinszko Panel 11-5, Fri 2:40 pm, Dearborn 2 on the 7th floor
- Arturo, Patrick Oshinszko Panel 11-4, Sun 8:30 am, Crosshill on the 3rd floor
- Arturo, Gloria Panel 4-11, Sun 10:25 am, Madison on the 3rd floor
- Astoria, Ross Panel 45-28, Thur 10:25 am, Logan on the 3rd floor
- Astoria, Ross Panel 45-14, Sat 2:40 pm, Salon 6 on the 3rd floor
- Atchison, Amy L. Panel 57-1, Thur 8:30 am, Salon 12 on the 3rd floor
- Atchison, Amy L. Panel 30-2, Thur 2:40 pm, Clark 1 on the 7th floor
- Atkinson, Lonnie Panel 27-39, Thur 8:30 am, Salon 9 on the 3rd floor
- Atkinson, Lonnie Panel 25-31, Sat 10:25 am, Grand Park Parlor on the 6th floor
- Atkinson, Lonnie Panel 23-3, Sat 8:30 am, Spire Parlor on the 6th floor
- Atkins, Danielle Panel 53-2, Thur 10:25 am, Salon 1 on the 3rd floor
- Atkinson, Carol Panel 16-11, Sat 8:30 am, Crosshill on the 3rd floor
- Atkinson, Carol Panel 17-17, Sun 10:25 am, Dearborn 1 on the 7th floor
- Atkinson, James Roundtable 39-300, Sat 10:25 am, Hancock Parlor on the 6th floor
- Atkinson, Mary J. Panel 28-4, Fri 10:25 am, LaSalle 1 on the 7th floor
- Atira, Jose Tomas Panel 10-1, Sat 10:25 am, Burnham 2 on the 7th floor
- Atira, Jose Tomas Panel 54-12, Sat 4:35 pm, Salon 5 on the 3rd floor
- Atira, Stavros Panel 49-8, Sat 10:25 am, LaSalle 3 on the 7th floor
- Aubin, Jessica Panel 29-13, Fri 4:35 pm, Salon 7 on the 3rd floor
- Auger, Vincent A. Panel 20-9, Sat 12:45 pm, Sandburg 6 on the 7th floor
- Auger, Vincent A. Panel 20-1, Sun 10:25 am, Salon 5 on the 3rd floor
- Aughenbaugh, John M. Panel 57-7, Thur 2:40 pm, Salon 18 on the 3rd floor
- Aughenbaugh, John M. Panel 57-4, Fri 12:45 pm, LaSalle 5 on the 7th floor
- Aughenbaugh, John M. Panel 44-9, Sat 8:30 am, Salon 12 on the 3rd floor
- Aughenbaugh, John M. Panel 45-23, Sun 10:25 am, Indiana on the 3rd floor

Avdan, Nazli Panel 18-7, Thur 8:30 am, Burnham 2 on the 7th floor
 Avdan, Nazli Panel 17-2, Thur 12:45 pm, Clark 10 on the 7th floor
 Avdan, Nazli Panel 48-3, Sat 10:25 am, Indiana on the 3rd floor
 Avdeyeva, Olga A. Panel 8-18, Thur 12:45 pm, Cresthill on the 3rd floor
 Avdeyeva, Olga A. Panel 30-9, Fri 4:35 pm, Dearborn 1 on the 7th floor
 Avdeyeva, Olga A. Panel 38-11, Sat 2:40 pm, Burnham 4 on the 7th floor
 Avdeyeva, Olga A. Panel 52-16, Sun 10:25 am, Hancock Parlor on the 6th floor
 Avdina, George Panel 9-5, Thur 2:40 pm, Monroe 3 on the 7th floor
 Avdina, George Panel 4-8, Thur 4:35 pm, LaSalle 3 on the 7th floor
 Avdina, George Panel 4-5, Fri 8:30 am, Salon 10 on the 3rd floor
 Avellaneda, Claudia Nancy Panel 9-5, Thur 2:40 pm, Monroe 3 on the 7th floor
 Avellaneda, Claudia Nancy Panel 9-11, Fri 2:40 pm, Monroe 4 on the 7th floor
 Avellaneda, Claudia Nancy Panel 48-3, Sat 10:25 am, Indiana on the 3rd floor
 Avellaneda, Claudia Nancy Panel 48-2, Sun 10:25 am, LaSalle 5 on the 7th floor
 Avenburg, Alejandro Panel 9-4, Thur 12:45 pm, Monroe 3 on the 7th floor
 Avery, James M. Panel 45-10, Fri 8:30 am, Water Tower Parlor on the 6th floor
 Avery, James M. Panel 46-6, Fri 4:35 pm, Monroe 2 on the 7th floor
 Avramenko, Richard Roundtable 35-300, Sun 8:30 am, Water Tower Parlor on the 6th floor
 Ayar Musil, Peilin Panel 40-1, Thur 12:45 pm, LaSalle 5 on the 7th floor
 Ayar Musil, Peilin Panel 40-5, Fri 8:30 am, Indiana on the 3rd floor
 Ayar Musil, Peilin Panel 30-18, Fri 12:45 pm, LaSalle 3 on the 7th floor
 Ayar Musil, Peilin Panel 5-13, Sat 2:40 pm, Monroe 2 on the 7th floor
 Aydemir, Husein Poster 61-202, Thur 4:35 pm, Grand & State on the 4th floor
 Aydin, Aytin Panel 45-6, Fri 8:30 am, Kimball on the 3rd floor
 Aydogan, Akifallah Panel 8-22, Sat 8:30 am, Logan on the 3rd floor
 Azarvan, Amir Panel 9-18, Fri 8:30 am, Sandburg 5 on the 7th floor
 Azhar, Adiba Panel 53-24, Thur 12:45 pm, Monroe 2 on the 7th floor
 Ba, Quinlan Panel 31-1, Sun 10:25 am, Burnham 3 on the 7th floor
 Baba, Yashita Poster 39-200, Thur 4:35 pm, Grand & State on the 4th floor
 Babi, Huzefa Kamila Panel 43-11, Sat 12:45 pm, Salon 1 on the 3rd floor
 Babaeai, Gabriel Panel 28-24, Thur 8:30 am, LaSalle 3 on the 7th floor
 Badi, Mina Marie Panel 16-1, Thur 8:30 am, Monroe 4 on the 7th floor
 Badeslescu, Dan Panel 32-8, Fri 12:45 pm, Madison Parlor on the 6th floor
 Baer, Jangab Panel 47-5, Thur 10:25 am, LaSalle 2 on the 7th floor
 Baer, Denise L. Panel 40-8, Fri 12:45 pm, Burnham 5 on the 7th floor
 Baer, Denise L. Panel 40-14, Sat 2:40 pm, Kimball on the 3rd floor
 Baer, Judith A. Author Meet Critics 44-201, Fri 4:35 pm, Hancock Parlor on the 6th floor
 Baer, Judith A. Panel 44-9, Sun 10:25 am, Burnham 4 on the 7th floor
 Baham, Joseph Panel 28-13, Thur 10:25 am, Burnham 4 on the 7th floor
 Baham, Joseph Panel 24-4, Fri 2:40 pm, Clark 3 on the 7th floor
 Baham, Joseph Panel 24-9, Sun 10:25 am, Water Tower Parlor on the 6th floor
 Baghdad, Nimes Panel 23-13, Thur 2:40 pm, LaSalle 2 on the 7th floor
 Bagno, Glenn Panel 7-12, Sat 12:45 pm, Ashland on the 3rd floor
 Bagno, Vince Panel 34-14, Sun 10:25 am, Clark 9 on the 7th floor
 Bagwati, Benjamin E. Panel 15-19, Thur 2:40 pm, Ashland on the 3rd floor
 Bagwell, Grace E. Poster 60-200, Thur 12:45 pm, Grand & State on the 4th floor
 Bagwell, Grace E. Poster 63-200, Fri 4:35 pm, Grand & State on the 4th floor
 Bailey, Maodi Poster 68-203, Thur 12:45 pm, Grand & State on the 4th floor
 Bailey, Rebecca Kay Poster 60-203, Thur 12:45 pm, Grand & State on the 4th floor
 Bair, Kent John Poster 65-202, Sat 2:40 pm, Grand & State on the 4th floor
 Baird, Vanessa A. Panel 13-16, Sat 10:25 am, Hancock Parlor on the 6th floor
 Baker, Richard Lee Panel 6-39, Sun 10:25 am, Grant Park Parlor on the 6th floor
 Baker, Ross Lee Panel 53-24, Thur 12:45 pm, Monroe 2 on the 7th floor

Baker, Ross Lee Panel 53-23, Thur 2:40 pm, Buckingham on the 5th floor
 Baker, Rosabeth (Rudy) B. Panel 45-6, Fri 8:30 am, Kimball on the 3rd floor
 Baker, Sawyer Poster 65-202, Sat 2:40 pm, Grand & State on the 4th floor
 Bakker, Bert Panel 27-1, Thur 10:25 am, Clark 5 on the 7th floor
 Bakker, Bert Panel 27-25, Sat 2:40 pm, Salon 8 on the 3rd floor
 Bakker, Ryan Panel 38-6, Fri 8:30 am, Chicago on the 5th floor
 Bakker, Ryan Panel 38-9, Sat 8:30 am, Salon 4 on the 3rd floor
 Bakshi, Abu Shams Md Rezaul Hasanat Khusin Poster 63-201, Fri 10:25 am, Grand & State on the 4th floor
 Balcerzo, Christine Anne Panel 41-9, Thur 10:25 am, Madison on the 6th floor
 Balda, Alexander Panel 20-3, Thur 12:45 pm, Dearborn 3 on the 7th floor
 Balda, Alexander Panel 20-9, Sat 12:45 pm, Sandburg 6 on the 7th floor
 Balasubramanyam, Ramnath Panel 21-22, Fri 12:45 pm, Clark 5 on the 7th floor
 Balasuriya, Kanishka Senath Panel 53-20, Thur 8:30 am, Millennium Parlor on the 6th floor
 Balcells, Luis Panel 4-29, Thur 10:25 am, Sandburg 5 on the 7th floor
 Baldereschi, Claudio Panel 5-11, Sat 10:25 am, Madison Parlor on the 6th floor
 Baldez, Lisa Panel 20-10, Thur 2:40 pm, Clark 3 on the 7th floor
 Baldez, Lisa Panel 20-4, Thur 4:35 pm, LaSalle 2 on the 7th floor
 Baldez, Lisa Panel 30-8, Fri 2:40 pm, Cresthill on the 3rd floor
 Balduin, Christopher Panel 33-4, Thur 2:40 pm, Sandburg 4 on the 7th floor
 Baldwin, Elizabeth A. Panel 51-2, Sat 4:35 pm, Chicago on the 5th floor
 Baldwin, Kate Panel 4-21, Fri 10:25 am, Clark 7 on the 7th floor
 Baldwin, Kate Panel 4-14, Sat 12:45 pm, Sandburg 7 on the 7th floor
 Baldwin, Phillip Eugene Panel 10-23, Sun 8:30 am, Salon 10 on the 3rd floor
 Bal, Valeriana Andrea Panel 49-13, Thur 10:25 am, Clark 9 on the 7th floor
 Bal, Valeriana Andrea Panel 49-10, Sat 2:40 pm, Millennium Parlor on the 6th floor
 Balcaron, Stephen Panel 23-8, Thur 2:40 pm, Chicago on the 5th floor
 Balcaron, Stephen Panel 23-14, Fri 4:35 pm, Buckingham on the 5th floor
 Bal, Kerba Panel 45-15, Sat 4:35 pm, Salon 3 on the 3rd floor
 Balogun, Emmanuel Adedola Panel 49-3, Thur 4:35 pm, LaSalle 5 on the 7th floor
 Baloch, Faizal Panel 27-5, Thur 4:35 pm, Clark 1 on the 7th floor
 Baloch, Faizal Panel 35-5, Fri 10:25 am, Dearborn 2 on the 7th floor
 Baltes, Amanda Panel 27-2, Thur 12:45 pm, Grant Park Parlor on the 6th floor
 Banack, Clark Panel 59-17, Sun 8:30 am, Dearborn 8 on the 7th floor
 Banastak, Lee Ann Panel 30-13, Sat 2:40 pm, Salon 10 on the 3rd floor
 Banastak, Lee Ann Panel 22-9, Fri 10:25 am, Salon 7 on the 3rd floor
 Banducci, Susan Poster 28-15, Thur 4:35 pm, Monroe 3 on the 7th floor
 Banducci, Susan Panel 26-6, Fri 8:30 am, Clark 7 on the 7th floor
 Banerjee, Neema Panel 50-30, Thur 10:25 am, LaSalle 1 on the 7th floor
 Banerjee, Vasahit Panel 5-8, Fri 2:40 pm, Monroe 3 on the 7th floor
 Banerjee, Vasahit Panel 4-11, Sun 10:25 am, Madison on the 6th floor
 Banfield, Andrew C. Panel 45-26, Sat 8:30 am, Salon 7 on the 3rd floor
 Bao, Yu Panel 26-13, Sat 12:45 pm, Monroe 5 on the 7th floor
 Barakat, Rimmi B. Panel 41-5, Thur 4:35 pm, Buckingham on the 5th floor
 Barber IV, Benjamin S. Panel 34-2, Thur 12:45 pm, LaSalle 4 on the 7th floor
 Barber, Pablo Panel 26-13, Sat 4:35 pm, Salon 12 on the 3rd floor
 Barberis, Lorenza Panel 4-4, Thur 4:35 pm, LaSalle 3 on the 7th floor
 Barberis, Lorenza Panel 4-35, Sat 2:40 pm, Ashland on the 3rd floor
 Barberis, Lorenza G. Panel 9-7, Fri 8:30 am, Clark 3 on the 7th floor
 Baric, Katharina Panel 2-7, Thur 8:30 am, LaSalle 1 on the 7th floor
 Barriello, Michelle Poster 60-204, Thur 10:25 am, Grand & State on the 4th floor
 Barrella, Michelle Poster 60-201, Thur 12:45 pm, Grand & State on the 4th floor
 Barnes, Carolyn Panel 23-11, Fri 10:25 am, Buckingham on the 5th floor
 Barnett, Leda Panel 51-11, Sat 10:25 am, Clark 1 on the 7th floor
 Barnett, Leda Panel 3-12, Sat 12:45 pm, Wilson on the 3rd floor

- Barnett, Timothy J. Panel 13-3, Thur 12:45 pm, Buckingham on the 5th floor
- Barnett, Timothy J. Panel 13-14, Sat 12:45 pm, Salon 4 on the 3rd floor
- Barnhart, Joshua Panel 19-11, Fri 4:35 pm, Dearborn 2 on the 7th floor
- Barone, Leonardo Scaglia Panel 4-3, Fri 8:30 am, Salon 10 on the 3rd floor
- Barreto, Matt A. Panel 31-13, Thur 12:45 pm, LaSalle 2 on the 7th floor
- Barreto, Matt A. Panel 28-7, Thur 2:40 pm, Hancock Parlor on the 6th floor
- Barreto, Matt A. Roundtable 1-102, Thur 4:35 pm, Water Tower Parlor on the 6th floor
- Barrett, Emily Foster 55-201, Sat 12:45 pm, Grand & State on the 4th floor
- Barrett, Kathleen Regina Panel 13-7, Fri 12:45 pm, Clark 7 on the 7th floor
- Barrett, Kathleen Regina Panel 45-13, Sat 12:45 pm, Clark 7 on the 7th floor
- Barrett, Richard Panel 32-8, Fri 2:40 pm, LaSalle 4 on the 7th floor
- Barren, Richard Panel 32-5, Sat 8:30 am, Ashland on the 3rd floor
- Barrick, Andrea Suzanne Panel 31-2, Thur 10:25 am, Salon 6 on the 3rd floor
- Barros, Andrew Panel 49-8, Fri 8:30 am, Burnside 5 on the 7th floor
- Barry, Jordan Foster 60-201, Thur 12:45 pm, Grand & State on the 4th floor
- Barzok, Brandon L. Panel 45-1, Fri 10:25 am, Clark 9 on the 7th floor
- Barzok, Brandon L. Roundtable 1-107, Sat 10:25 am, Water Tower Parlor on the 6th floor
- Barzokova, Morika Panel 26-13, Sat 4:35 pm, Salon 12 on the 3rd floor
- Baruk, Carly Tess Panel 22-7, Sun 8:30 am, Millennium Parlor on the 6th floor
- Barzuchka, Nina Slomonska Panel 26-3, Thur 8:30 am, Chicago on the 5th floor
- Baszaki, Niyaz Foster 62-231, Thur 10:25 am, Grand & State on the 4th floor
- Basler, Syed Abul Panel 5-14, Sat 4:35 pm, Burnside 3 on the 7th floor
- Basiliger, Scott J. Panel 38-3, Thur 8:30 am, Kimball on the 3rd floor
- Basiliger, Scott J. Panel 29-1, Thur 12:45 pm, Clark 5 on the 7th floor
- Basiliger, Scott J. Panel 29-18, Sat 2:40 pm, Buckingham on the 5th floor
- Bass, Alexandra Panel 1-1, Fri 4:35 pm, Wilson on the 3rd floor
- Bassett, Samuel Panel 18-22, Fri 4:35 pm, Salon 5 on the 3rd floor
- Bass, Anna Panel 25-7, Thur 10:25 am, Salon 8 on the 3rd floor
- Bassi, Anna Panel 25-14, Thur 2:40 pm, Salon 9 on the 3rd floor
- Bateha, Wayne Panel 44-3, Fri 8:30 am, Sandburg 7 on the 7th floor
- Bateha, Wayne Panel 45-10, Fri 4:35 pm, Clark 5 on the 7th floor
- Batezaro, David Alexander Panel 54-7, Fri 2:40 pm, Ashland on the 3rd floor
- Batta, Nathan E. Panel 30-19, Fri 4:35 pm, Salon 8 on the 3rd floor
- Batta, Nathan E. Panel 30-21, Sat 8:30 am, Sandburg 8 on the 7th floor
- Bauer, Gretchen Panel 77-1, Thur 4:35 pm, Clark 7 on the 7th floor
- Bauer, Nichole Panel 29-13, Sat 10:25 am, Clark 7 on the 7th floor
- Bauer, Nichole Panel 30-12, Sat 12:45 pm, Grand Park Parlor on the 6th floor
- Baugh, Monika Panel 53-20, Thur 8:30 am, Millennium Parlor on the 6th floor
- Baum, Anja Panel 8-1, Fri 10:25 am, Salon 1 on the 3rd floor
- Baugh, Anja Panel 8-5, Fri 4:35 pm, LaSalle 2 on the 7th floor
- Baugh, Lawrence Roundtable 1-107, Sat 10:25 am, Water Tower Parlor on the 6th floor
- Baum, Matthew A. Panel 19-4, Fri 10:25 am, Dearborn 5 on the 7th floor
- Baumman, Fred E. Panel 32-3, Thur 8:30 am, Sandburg 4 on the 7th floor
- Baumman, Fred E. Panel 32-2, Thur 4:35 pm, Sandburg 2 on the 7th floor
- Baumman, Markus Panel 2-10, Sat 10:25 am, Salon 12 on the 3rd floor
- Baumgartner, Frank R. Panel 6-6, Fri 8:30 am, LaSalle 3 on the 7th floor
- Baumgartner, Frank R. Panel 50-7, Fri 12:45 pm, Clark 4 on the 7th floor
- Baumgartner, Frank R. Panel 50-6, Sat 12:45 pm, Burnside 4 on the 7th floor
- Baumgartner, Jody Panel 6-12, Sat 8:30 am, Salon 7 on the 3rd floor
- Baugh, Andrew W. Panel 36-9, Fri 2:40 pm, Montrace 2 on the 7th floor
- Beaube, Nidia Foster 64-201, Sat 12:45 pm, Grand & State on the 4th floor
- Beaube, Nidia Foster Panel 53-5, Fri 8:30 am, Salon 7 on the 3rd floor
- Beach, Kathleen Panel 6-4, Thur 4:35 pm, Salon 6 on the 3rd floor
- Beach, Kathleen Panel 6-12, Sat 8:30 am, Salon 2 on the 3rd floor
- Bay, Kelly Elizabeth Panel 9-29, Fri 4:35 pm, Sandburg 4 on the 7th floor
- Bay, Kelly Elizabeth Panel 5-31, Sat 10:25 am, Medina Parlor on the 6th floor
- Baybeck, Brady Panel 58-2, Fri 12:45 pm, Salon 6 on the 3rd floor
- Baybeck, Brady Panel 53-12, Sat 2:40 pm, Madison on the 3rd floor
- Bayen, Resat Panel 38-25, Fri 2:40 pm, Sandburg 5 on the 7th floor
- Bayen, Resat Panel 38-34, Sat 2:40 pm, LaSalle 2 on the 7th floor
- Baylgon, Chasen Panel 13-8, Fri 2:40 pm, Sandburg 6 on the 7th floor
- Beazgan-Bejazi, Shohrezad Panel 49-6, Fri 10:25 am, Salon 12 on the 3rd floor
- Beas, George Panel 38-13, Thur 12:45 pm, Kimball on the 3rd floor
- Beamer, Glenn Panel 46-10, Fri 8:30 am, Water Tower Parlor on the 6th floor
- Becker, Glenn Panel 46-31, Sun 8:30 am, Sandburg 4 on the 7th floor
- Beard, Virginia Parish Panel 1-15, Thur 12:45 pm, Hancock Parlor on the 6th floor
- Beard, Virginia Parish Panel 56-7, Fri 4:35 pm, Clark 3 on the 7th floor
- Beard, Virginia Parish Panel 11-7, Sat 8:30 am, Dearborn 3 on the 7th floor
- Beasley, Maggie Foster 65-201, Sat 12:45 pm, Grand & State on the 4th floor
- Bealy, LaAnn Panel 33-7, Fri 12:45 pm, Clark 7 on the 7th floor
- Beauchamp, Nick Panel 38-5, Fri 2:40 pm, Salon 10 on the 3rd floor
- Becker, Quirin H. Panel 14-2, Thur 12:45 pm, LaSalle 4 on the 7th floor
- Bebes, Zebra Ismail Panel 13-4, Thur 2:40 pm, Salon 7 on the 3rd floor
- Behr, Bernd Panel 4-23, Fri 10:25 am, Clark 7 on the 7th floor
- Behr, Michael Panel 28-9, Sat 10:25 am, Ashland on the 3rd floor
- Becker, Michael Panel 14-3, Thur 8:30 am, Sandburg 7 on the 7th floor
- Becker, Michael M. Panel 6-2, Thur 12:45 pm, Salon 3 on the 3rd floor
- Beck, Kris Aaron Panel 35-5, Fri 10:25 am, Dearborn 2 on the 7th floor
- Beck, Paul A. Panel 74-5, Sat 10:25 am, Burnham 4 on the 7th floor
- Beck, Paul A. Panel 74-6, Sat 2:40 pm, Salon 12 on the 3rd floor
- Becker, Jeffrey A. Panel 35-5, Fri 2:40 pm, Sandburg 2 on the 7th floor
- Becker, Jeffrey A. Panel 34-11, Sat 2:40 pm, Sandburg 4 on the 7th floor
- Beckwith, Karen Panel 30-2, Fri 8:30 am, Spire Parlor on the 6th floor
- Beckwith, Karen Panel 30-13, Sat 2:40 pm, Salon 10 on the 3rd floor
- Bednar, Jennie Panel 58-2, Fri 12:45 pm, Salon 6 on the 3rd floor
- Bednar, Anne Roundtable 39-100, Sat 10:25 am, Hancock Parlor on the 6th floor
- Bednarczak, Michael Panel 25-5, Thur 2:40 pm, Wilson on the 3rd floor
- Beers, Daniel J. Panel 4-3, Thur 2:40 pm, Millennium Parlor on the 6th floor
- Beers, Daniel J. Panel 4-12, Sat 8:30 am, Montrace 5 on the 7th floor
- Beesley, Celeste Panel 15-8, Fri 10:25 am, Medina Parlor on the 6th floor
- Beesley, Dennis Panel 55-1, Sat 12:45 pm, Sandburg 2 on the 7th floor
- Bege, Ingrid Panel 30-2, Fri 8:30 am, Spire Parlor on the 6th floor
- Bein, Deborah Panel 45-3, Sun 8:30 am, Salon 6 on the 3rd floor
- Bejan, Teresa M. Panel 34-3, Fri 8:30 am, Medina Parlor on the 6th floor
- Belanger, Eric Panel 25-1, Thur 8:30 am, Spire Parlor on the 6th floor
- Belanger, Eric Panel 1-2, Thur 10:25 am, Wilson on the 3rd floor
- Belanger, Eric Panel 28-8, Fri 8:30 am, Salon 9 on the 3rd floor
- Bello, Michelle H. Panel 42-1, Fri 10:25 am, Logan on the 3rd floor
- Bello, Michelle H. Panel 41-7, Fri 4:35 pm, Price on the 5th floor
- Bell, Roderick Panel 25-6, Thur 4:35 pm, Salon 4 on the 3rd floor
- Bell, Roderick Panel 54-4, Sat 12:45 pm, Clark 9 on the 7th floor
- Bell, Roderick Panel 54-13, Sat 2:40 pm, Cresthill on the 3rd floor
- Bell, Sam R. Panel 18-22, Fri 4:35 pm, Salon 5 on the 3rd floor
- Bell, Sam R. Panel 18-2, Thur 10:25 am, Ashland on the 3rd floor
- Bell, Sam R. Panel 18-10, Fri 12:45 pm, Sandburg 5 on the 7th floor
- Bell, Sam R. Panel 18-22, Fri 4:35 pm, Salon 5 on the 3rd floor
- Bellamy, Brent Panel 73-3, Sat 8:30 am, Clark 10 on the 7th floor
- Bella, Stephanie Panel 3-2, Fri 12:45 pm, Salon 9 on the 3rd floor
- Belle, Stephanie Panel 55-2, Fri 4:35 pm, Sandburg 6 on the 7th floor
- Beller, Marybeth Wilson Panel 57-3, Thur 4:35 pm, Salon 8 on the 3rd floor
- Belblager, Paul T. Panel 7-16, Sun 10:25 am, Dearborn 2 on the 7th floor
- Belbin, Sude Panel 47-1, Fri 2:40 pm, Dearborn 1 on the 7th floor
- Ben-Nun Bloom, Paul Panel 56-5, Fri 2:40 pm, Buckingham on the 5th floor

- Baldwin, Nikolaos Panel 11-16, Sun 8:30 am, Kimball on the 3rd floor
 Baldwin, Nikolaos Panel 11-17, Sun 10:25 am, Sandburg 5 on the 7th floor
- Balzoba, Meana Panel 15-4, Sun 8:30 am, Medinah Parlor on the 6th floor
 Bjarnegård, Ellis Panel 30-3, Thur 11:25 am, Salon 7 on the 3rd floor
 Bjørnshov, Christian Panel 27-20, Thur 12:45 pm, Salon 6 on the 3rd floor
 Bjørnskov, Christian Panel 61-201, Fri 10:25 am, Grand & State on the 4th floor
- Bjornskov, Christian Panel 27-30, Fri 2:40 pm, Burnham 4 on the 7th floor
 Black, Amy Foster 65-201, Sat 12:45 pm, Grand & State on the 4th floor
 Black, Amy E. Panel 56-6, Fri 10:25 am, Salon 8 on the 3rd floor
 Black, Amy E. Panel 56-17, Sun 8:30 am, Dearborn 1 on the 7th floor
 Black, Ryan Christopher Panel 45-8, Fri 12:45 pm, Salon 7 on the 3rd floor
- Blackstead Larson, Tyala Panel 47-6, Sun 10:25 am, Montrose 3 on the 7th floor
- Blackstone, Bethany Panel 45-22, Fri 8:30 am, Green Park Parlor on the 6th floor
- Blackstone, Bethany Panel 45-8, Fri 12:45 pm, Salon 7 on the 3rd floor
 Blair, Beare Layton Panel 15-7, Fri 11:25 am, Clark 10 on the 7th floor
 Blair, David J. Panel 51-5, Thur 10:25 am, Sandburg 7 on the 7th floor
 Blair, David J. Panel 51-5, Thur 4:35 pm, Montrose 4 on the 7th floor
 Blair, Graeme Panel 21-7, Thur 12:45 pm, Salon 2 on the 3rd floor
 Blair, Graeme Panel 4-21, Fri 10:25 am, Clark 7 on the 7th floor
 Blair, Robert Panel 18-28, Thur 4:35 pm, Ashland on the 3rd floor
 Blair, Andre Panel 3-2, Thur 10:25 am, Wilson on the 3rd floor
 Blair, Andre Panel 25-3, Fri 8:30 am, Salon 12 on the 3rd floor
 Blair, Andre Panel 25-13, Fri 10:25 am, Salon 10 on the 3rd floor
 Blake, Derrick Keith Panel 4-11, Fri 2:40 pm, Montrose 4 on the 7th floor
 Blake, William Panel 45-19, Thur 8:30 am, Clark 10 on the 7th floor
 Blackley, Scott Woodard Panel 17-17, Sun 10:25 am, Dearborn 3 on the 7th floor
- Blanchard, Kenneth Caldwell Panel 36-20, Fri 10:25 am, Clark 3 on the 7th floor
- Blanchard, Kenneth Caldwell Panel 36-18, Sun 8:30 am, LaSalle 3 on the 7th floor
- Blond, Gary Panel 9-5, Thur 2:40 pm, Montrose 3 on the 7th floor
 Blond, Gary Panel 22-4, Fri 10:25 am, Salon 7 on the 3rd floor
 Blond, Gary Panel 9-9, Fri 4:35 pm, Salon 6 on the 3rd floor
- Black, Joshua Panel 22-4, Fri 8:30 am, Salon 3 on the 3rd floor
 Black, Joshua Panel 28-8, Fri 2:40 pm, Salon 1 on the 3rd floor
- Blayo, David R. Panel 36-3, Fri 2:40 pm, Buckingham on the 5th floor
 Black, Jaimie Panel 4-2, Thur 12:45 pm, Sandburg 7 on the 7th floor
- Blacking, Jason A. Foster 60-202, Thur 10:25 am, Grand & State on the 4th floor
- Blessing, Laura Panel 40-14, Sat 2:40 pm, Kimball on the 3rd floor
 Blessing, Tim H. Panel 1-4, Fri 8:30 am, Wilson on the 3rd floor
 Blessing, Tim H. Panel 41-5, Sun 8:30 am, Salon 4 on the 3rd floor
- Blidock, Kelly R. Panel 2-4, Fri 4:35 pm, Dearborn 2 on the 7th floor
 Blimes, Randall Panel 15-21, Fri 10:25 am, Congress on the 3rd floor
 Blimes, Randall Panel 19-12, Fri 4:35 pm, Dearborn 2 on the 7th floor
- Blinder, Scott B. Panel 28-24, Thur 8:30 am, LaSalle 3 on the 7th floor
 Blinder, Scott B. Panel 31-3, Thur 10:25 am, Salon 3 on the 3rd floor
 Blinder, Scott B. Panel 7-1, Thur 12:45 pm, Salon 9 on the 3rd floor
 Blinder, Scott B. Panel 1-28, Fri 8:30 am, Hancock Parlor on the 6th floor
- Bliss, Steffen Foster 61-209, Thur 2:40 pm, Grand & State on the 4th floor
- Bliss, Daniel Panel 47-4, Thur 12:45 pm, Clark 9 on the 7th floor
 Bliss, Daniel Panel 47-6, Sun 10:25 am, Montrose 3 on the 7th floor
- Black, Ray Panel 33-12, Thur 8:30 am, Burnham 4 on the 7th floor
 Black, Ray Panel 41-2, Thur 2:40 pm, Burnham 3 on the 7th floor
 Black, Ray Panel 41-13, Fri 10:25 am, Indiana on the 3rd floor
- Blackstone, Patricia Panel 18-18, Thur 10:25 am, Clark 1 on the 7th floor
- Blaeser, Andrew J. Panel 27-29, Fri 8:30 am, Salon 1 on the 3rd floor
 Black, Robin Panel 25-5, Thur 2:40 pm, Wilson on the 3rd floor
 Black, Robin Panel 37-14, Sun 8:30 am, Clark 5 on the 7th floor
- Black, Stephen Rhyan Panel 21-7, Thur 12:45 pm, Salon 2 on the 3rd floor
- Black, Stephen Rhyan Panel 21-6, Sun 10:25 am, LaSalle 2 on the 7th floor
- Black, Justin Panel 9-18, Fri 8:30 am, Sandburg 5 on the 7th floor
- Boardman, Mary C. Panel 11-19, Thur 8:30 am, Medinah Parlor on the 6th floor
- Boardman, Mary C. Panel 13-13, Sat 2:45 pm, Mansfield on the 3rd floor
 Boas, Taylor Chase Panel 4-2, Thur 12:45 pm, Sandburg 2 on the 7th floor
 Boas, Taylor Chase Panel 4-20, Thur 4:35 pm, Kimball on the 3rd floor
- Bode, LeJela Panel 29-8, Thur 2:40 pm, Clark 9 on the 7th floor
- Bodes, Cristina Panel 18-4, Thur 12:45 pm, Sandburg 8 on the 7th floor
 Bodes, Cristina Panel 14-3, Thur 2:40 pm, Madison on the 3rd floor
- Bodess, Cristina Panel 18-11, Sat 8:30 am, Dearborn 2 on the 7th floor
 Bodes, Cristina Panel 14-13, Sat 2:40 pm, Montrose 3 on the 7th floor
- Bodur, Tamas Panel 28-16, Thur 4:35 pm, Mansfield on the 3rd floor
- Boebcke, Frederick J. Panel 38-1, Thur 8:30 am, Kimball on the 3rd floor
- Boehnick, Frederick J. Panel 46-1, Sat 12:45 pm, Salon 3 on the 3rd floor
- Bohl, Martin Panel 1-3, Thur 10:25 am, Wilson on the 3rd floor
- Boiter-Jakob, Annie L. Panel 27-8, Fri 4:35 pm, Sandburg 5 on the 7th floor
- Boikemper, Scott Panel 16-12, Fri 8:30 am, Dearborn 3 on the 7th floor
- Bokina, John R. Panel 70-1, Sat 10:25 am, Burnham 2 on the 7th floor
- Bol, Damien Panel 26-1, Thur 8:30 am, Chicago on the 5th floor
- Boldt, Ethan D. Panel 44-8, Sat 8:30 am, Salon 12 on the 3rd floor
- Bolling, Patricia Panel 10-4, Thur 2:40 pm, Sandburg 5 on the 7th floor
- Bollinger, Joe Panel 50-15, Sat 2:40 pm, Logan on the 3rd floor
- Bolton, Toby Panel 23-5, Thur 10:25 am, Salon 5 on the 3rd floor
- Bolton, Toby Panel 28-14, Thur 2:40 pm, Burnham 4 on the 7th floor
- Bolton, Toby Panel 23-4, Thur 4:35 pm, Salon 7 on the 3rd floor
- Bolton, Toby Panel 29-2, Fri 12:45 pm, Chicago on the 5th floor
- Bond, Joe R. Panel 47-1, Thur 8:30 am, Clark 5 on the 7th floor
- Bonil, Robert M. Panel 74-1, Thur 8:30 am, Madison on the 3rd floor
- Bonil, Robert M. Panel 28-18, Fri 8:30 am, Sandburg 2 on the 7th floor
- Bonica, Adam Panel 28-15, Thur 4:35 pm, Montrose 3 on the 7th floor
- Bonles, Adam Panel 38-6, Fri 12:45 pm, Green Park Parlor on the 6th floor
- Bonni, Nicole Panel 6-16, Sat 7:40 pm, Salon 1 on the 3rd floor
- Boske, Paula Nicole Panel 56-7, Fri 4:35 pm, Clark 3 on the 7th floor
- Bosmgarden, Hajo Georg Roundtable 25-101, Thur 8:30 am, Water Tower Parlor on the 6th floor
- Bosmgarden, Hajo Georg Panel 29-22, Fri 11:25 am, Salon 3 on the 3rd floor
- Bosmgarden, Hajo Georg Panel 8-8, Fri 12:45 pm, Salon 2 on the 3rd floor
- Borbova, Noor Panel 13-4, Thur 2:40 pm, Salon 7 on the 3rd floor
- Borch, Catherine Panel 13-2, Thur 10:25 am, Cresthill on the 3rd floor
- Borch, Catherine Panel 34-7, Sat 8:30 am, Medinah Parlor on the 6th floor
- Borch, Catherine Panel 33-18, Sat 2:40 pm, Sandburg 3 on the 7th floor
- Borckenhofter, Eric Panel 18-9, Fri 10:25 am, Harvard on the 3rd floor
- Borland, Suzanne L. Panel 46-6, Sat 10:25 am, Dearborn 1 on the 7th floor
- Bormann, Nils-Christian Panel 18-8, Fri 8:30 am, Dearborn 1 on the 7th floor
- Borja, Diana Z. Panel 36-1, Thur 8:30 am, Salon 4 on the 3rd floor
- Borz, Gabriela Panel 40-3, Thur 2:40 pm, LaSalle 5 on the 7th floor
- Bostanoglu, Bruce Panel 17-8, Fri 12:45 pm, Salon 4 on the 3rd floor
- Boston, Joshua Panel 45-24, Thur 2:40 pm, Clark 5 on the 7th floor
- Boston, Joshua Panel 41-13, Fri 10:25 am, Indiana on the 3rd floor
- Bostrom, Cynthia A. Foster 59-209, Thur 4:35 pm, Grand & State on the 4th floor
- Bottling, Florence H. Roundtable 35-100, Sun 8:30 am, Water Tower Parlor on the 6th floor
- Bouche, Vanessa Panel 55-1, Thur 10:25 am, Salon 9 on the 3rd floor
- Bouche, Vanessa Panel 27-6, Fri 12:45 pm, LaSalle 2 on the 7th floor
- Bouche, Vanessa Panel 55-3, Sat 12:45 pm, Sandburg 2 on the 7th floor
- Bouche, Vanessa Panel 27-23, Sat 4:35 pm, Buckingham on the 5th floor
- Boudreau, Cheryl Panel 25-16, Sun 8:30 am, Salon 1 on the 3rd floor
- Boudling, Carew Elizabeth Panel 9-7, Thur 10:25 am, LaSalle 5 on the 7th floor
- Boudling, Carew Elizabeth Panel 9-9, Fri 4:35 pm, Salon 6 on the 3rd floor
- Boudling, Carew Elizabeth Panel 7-7, Sat 8:30 am, Kimball on the 3rd floor
- Boudley, Graeme Thomson Panel 50-9, Fri 8:30 am, Salon 5 on the 3rd floor

Boushey

Boushey, Graeme Thomson Panel 49-9, Sun 8:30 am, Sandburg 7 on the 7th floor
Boutton, Andrew Thomas Panel 18-3, Thur 8:30 am, Burnham 2 on the 7th floor
Bow, Holly Jeanne Panel 30-10, Sat 8:30 am, Buckingham on the 5th floor
Bowden, David F. Panel 17-4, Thur 2:40 pm, Clark 10 on the 7th floor
Bowen, J. D. Panel 9-9, Fri 4:35 pm, Salon 6 on the 3rd floor
Bowen, J. D. Panel 9-17, Sun 8:30 am, Clark 10 on the 7th floor
Bower-Bir, Jacob S. Panel 25-16, Sun 8:30 am, Salon 1 on the 3rd floor
Bowers, Jake Panel 28-3, Thur 2:40 pm, Salon 3 on the 3rd floor
Bowers, Jake Panel 58-2, Fri 12:45 pm, Salon 6 on the 3rd floor
Bowers, Jake Panel 38-9, Sat 8:30 am, Salon 4 on the 5th floor
Bowers, Jake Panel 38-11, Sat 2:40 pm, Burnham 4 on the 7th floor
Bowers, Melanie M. Panel 28-4, Fri 10:25 am, LaSalle 3 on the 7th floor
Bowls, Jennifer Barnes Roundtable 45-101, Fri 10:25 am, Water Tower Parlor on the 6th floor
Bowle, Jennifer Barnes Panel 45-12, Sat 10:25 am, Burnham 1 on the 7th floor
Bowler, Matthew Hamilton Panel 16-17, Thur 10:25 am, Clark 3 on the 7th floor
Bowler, Matthew Hamilton Panel 36-16, Sun 10:25 am, Salon 1 on the 3rd floor
Bowler, Susan Panel 25-9, Thur 10:25 am, Grand Park Parlor on the 6th floor
Bowler, Steven Panel 8-3, Fri 10:25 am, Salon 3 on the 3rd floor
Bowler, Shawn Panel 26-8, Fri 12:45 pm, Salon 3 on the 3rd floor
Bowler, Shawn Panel 26-9, Fri 2:40 pm, LaSalle 5 on the 7th floor
Bowman, Ann O'M. Panel 46-3, Thur 4:35 pm, Salon 5 on the 3rd floor
Bowman, Ann O'M. Panel 46-5, Sat 4:35 pm, LaSalle 3 on the 7th floor
Bowyer, Benjamin T. Panel 38-8, Thur 10:25 am, Kimball on the 3rd floor
Bowyer, Benjamin T. Panel 38-12, Sat 4:35 pm, Salon 2 on the 3rd floor
Bos-Steffensmeier, Janet M. Panel 45-2, Thur 12:45 pm, Salon 10 on the 3rd floor
Bos-Steffensmeier, Janet M. Panel 74-3, Thur 4:35 pm, Dearborn 2 on the 7th floor
Boyd, Christian Leah Panel 45-13, Sat 12:45 pm, Clark 7 on the 7th floor
Boyd, Christian Leah Panel 45-20, Sun 8:30 am, Salon 3 on the 3rd floor
Boyes, Brent D. Panel 57-1, Thur 8:30 am, Salon 12 on the 3rd floor
Boyer, Eric Panel 53-7, Fri 12:45 pm, Ashland on the 3rd floor
Boydin, Scott Panel 35-1, Thur 8:30 am, Dearborn 2 on the 7th floor
Boydin, Christopher Jay Panel 16-30, Fri 4:35 pm, Sandburg 8 on the 7th floor
Boynton, G. R. Panel 39-5, Thur 10:25 am, Sandburg 8 on the 7th floor
Boynton, G. R. Panel 28-21, Sat 12:45 pm, Salon 8 on the 3rd floor
Bradberry, Leigh A. Panel 56-1, Sat 4:35 pm, Clark 1 on the 7th floor
Brader, Ted Panel 27-1, Thur 10:25 am, Clark 5 on the 7th floor
Brader, Ted Panel 28-33, Fri 12:45 pm, Mansfield on the 3rd floor
Brader, Ted Panel 27-25, Sat 4:35 pm, Clark 5 on the 7th floor
Brader, Ted Panel 27-15, Sun 10:25 am, Spike Parlor on the 6th floor
Bradley, Amy Marie Panel 22-3, Thur 8:30 am, LaSalle 5 on the 7th floor
Bradley, Amy Marie Panel 28-29, Thur 10:25 am, Burnham 2 on the 7th floor
Bradley, Amy Marie Panel 29-5, Thur 2:40 pm, Clark 9 on the 7th floor
Bradley, Katharine W. V. Panel 49-1, Thur 12:45 pm, Clark 3 on the 7th floor
Bradley, Katharine W. V. Panel 49-4, Fri 8:30 am, Burnham 5 on the 7th floor
Bradley, Matthew Todd Panel 8-11, Sat 10:25 am, Price on the 5th floor
Bradley, Robert C. Panel 45-19, Thur 8:30 am, Clark 10 on the 7th floor
Bradley, Robert C. Panel 45-21, Sat 2:40 pm, Clark 5 on the 7th floor
Brady, Henry E. Panel 25-7, Thur 10:25 am, Salon 8 on the 3rd floor
Brady, Henry E. Panel 5-6, Fri 10:25 am, Mansfield on the 3rd floor
Brady, Michael C. Panel 42-15, Thur 2:40 pm, Kimball on the 3rd floor
Brady, Michael C. Panel 40-10, Fri 4:35 pm, Salon 2 on the 3rd floor
Brändelager, Thomas J. Panel 40-7, Fri 10:25 am, Kimball on the 3rd floor
Bragaw, Stephen Panel 54-5, Fri 12:45 pm, Burnham 2 on the 7th floor
Bragaw, Stephen Panel 54-9, Sat 8:30 am, Montrose 4 on the 7th floor
Bragaw, Stephen Panel 54-13, Sat 2:40 pm, Cresthill on the 3rd floor

Brathwaite, William Roundtable 5-108, Sat 2:40 pm, Water Tower Parlor on the 6th floor
Bramen, Donald Panel 1-1, Fri 4:35 pm, Wilson on the 3rd floor
Bramen, Donald Panel 50-3, Sat 4:35 pm, Salon 9 on the 3rd floor
Bramen, Eileen Panel 45-27, Thur 8:30 am, Salon 6 on the 3rd floor
Bramen, Eileen Panel 45-18, Thur 4:35 pm, Burnham 1 on the 7th floor
Bramen, Eileen Roundtable 1-107, Sat 10:25 am, Water Tower Parlor on the 6th floor
Brambor, Thomas Panel 9-5, Thur 2:40 pm, Montrose 3 on the 7th floor
Bramhor, Thomas Panel 42-17, Fri 12:45 pm, Montrose 4 on the 7th floor
Bramos, Steven J. Panel 1-2, Thur 10:25 am, Wilson on the 3rd floor
Bramos, Steven J. Panel 18-5, Thur 2:40 pm, LaSalle 3 on the 7th floor
Bramos, Steven J. Panel 1-14, Sat 8:30 am, Wilson on the 3rd floor
Bramson, Andrew William Panel 12-9, Sat 4:35 pm, Ashland on the 3rd floor
Brand, Jeffrey Panel 29-18, Sat 12:45 pm, Logan on the 3rd floor
Brand, Mark J. Panel 27-31, Sun 10:25 am, Clark 5 on the 7th floor
Brand, Patrick T. Panel 38-2, Thur 2:40 pm, Salon 2 on the 3rd floor
Brandese, Diana Marie Panel 6-1, Thur 10:25 am, Dearborn 7 on the 7th floor
Branden, Regina P. Panel 33-12, Thur 8:30 am, Burnham 4 on the 7th floor
Brandfield, James M. Panel 49-1, Thur 12:45 pm, Clark 3 on the 7th floor
Brasher, Holly Panel 40-17, Sun 10:25 am, Clark 7 on the 7th floor
Brass, Jennifer N. Panel 51-2, Sat 4:35 pm, Chicago on the 5th floor
Bratton, Kathleen Poster 60-202, Thur 10:25 am, Grand & State on the 4th floor
Bratton, Kathleen Panel 42-23, Sat 4:35 pm, LaSalle 5 on the 7th floor
Braunstein, Joergen Panel 14-2, Thur 12:45 pm, LaSalle 4 on the 7th floor
Braunstein, Joergen Poster 61-201, Fri 10:25 am, Grand & State on the 4th floor
Bravo, Jorge Panel 27-14, Thur 10:25 am, Chicago on the 5th floor
Bravo, Jorge Panel 7-4, Thur 4:35 pm, Burnham 4 on the 7th floor
Bray, James Panel 8-15, Sat 2:40 pm, Sandburg 5 on the 7th floor
Bray, James Panel 8-16, Sat 4:35 pm, Clark 3 on the 7th floor
Branchino, Shoshie R. Panel 45-32, Fri 8:30 am, Grand Park Parlor on the 6th floor
Branchinella, Ramona Poster 62-218, Thur 12:45 pm, Grand & State on the 4th floor
Branchinella, Ramona Poster 62-219, Fri 2:40 pm, Grand & State on the 4th floor
Brees, Timothy Roundtable 54-100, Fri 12:45 pm, Wilson on the 3rd floor
Brehs, John Panel 27-5, Fri 10:25 am, Grand Park Parlor on the 6th floor
Brehm, John Panel 27-4, Fri 2:40 pm, Salon 3 on the 3rd floor
Breidenbach, Michael Panel 34-12, Sat 4:35 pm, Burnham 2 on the 7th floor
Breiner, Peter Roundtable 36-100, Fri 4:35 pm, Chicago on the 5th floor
Brent, James Carter Panel 45-28, Thur 10:25 am, Logan on the 3rd floor
Brent, James Carter Panel 57-2, Sat 8:30 am, Salon 9 on the 3rd floor
Bressler, Allison Stalch Panel 28-32, Sat 10:25 am, Salon 4 on the 3rd floor
Brewer, Gene A. Panel 53-18, Fri 10:25 am, Salon 5 on the 3rd floor
Brians, Craig Leonard Panel 29-5, Thur 2:40 pm, Clark 9 on the 7th floor
Briker, Benjamin Panel 45-24, Thur 2:40 pm, Clark 5 on the 7th floor
Briker, Kristen Panel 23-6, Fri 12:45 pm, Buckingham on the 5th floor
Bridgman, Phil Panel 38-5, Fri 8:30 am, Salon 9 on the 3rd floor
Bridgman, Shannon Lynn Panel 40-2, Thur 12:45 pm, LaSalle 3 on the 7th floor
Bridgman, Shannon Lynn Panel 40-8, Fri 12:45 pm, Burnham 5 on the 7th floor
Brierty, Allen R. Poster 60-203, Thur 10:25 am, Grand & State on the 4th floor
Brierty, Allen R. Panel 26-3, Thur 4:35 pm, Dearborn 1 on the 7th floor
Brierty, Allen R. Panel 37-7, Fri 8:30 am, Cresthill on the 3rd floor
Brierty, Allen R. Panel 49-7, Fri 10:25 am, Kimball on the 3rd floor
Bridgman, Matthew R. Poster 65-202, Sat 12:45 pm, Grand & State on the 4th floor
Brock, Clare Panel 42-10, Sat 12:45 pm, LaSalle 2 on the 7th floor
Brockington, David Panel 8-2, Thur 10:25 am, Clark 10 on the 7th floor
Brockington, David Panel 7-9, Fri 4:35 pm, Dearborn 3 on the 7th floor
Brockington, David Panel 8-7, Sat 12:45 pm, Dearborn 2 on the 7th floor
Brousky, David M. Panel 57-5, Fri 4:35 pm, LaSalle 1 on the 7th floor

- Brossard, Klaus J. Panel 53-38, Fri 10:25 am, Salon 5 on the 3rd floor
 Brossard, Klaus J. Panel 53-22, Sat 2:40 pm, LaSalle 1 on the 7th floor
 Brogdon, Matthew S. Panel 73-1, Thur 10:25 am, LaSalle 4 on the 7th floor
 Brogdon, Matthew S. Panel 34-12, Sat 4:35 pm, Salon 5 on the 3rd floor
 Brohinsky, Seth Poster 60-200, Thur 12:45 pm, Grand & State on the 4th floor
 Bromley-Trujillo, Rebecca Panel 51-3, Thur 8:30 am, Salon 6 on the 3rd floor
 Bromley-Trujillo, Rebecca Panel 1-1, Fri 4:35 pm, Wilson on the 3rd floor
 Bronke, John L. Panel 54-100, Fri 12:45 pm, Wilson on the 3rd floor
 Bronke, Stephen Panel 40-16, Sat 8:30 am, Clark 7 on the 7th floor
 Brooks, John Edward Panel 50-13, Fri 2:40 pm, Salon 3 on the 3rd floor
 Brooks, John Edward Panel 26-2, Sun 8:30 am, Madison on the 3rd floor
 Brooks, Sarah Marie Panel 15-23, Sat 10:25 am, Sandburg 6 on the 7th floor
 Brooks, Stephen C. Panel 60-203, Thur 12:45 pm, Grand & State on the 4th floor
 Brooks, Stephen C. Panel 29-4, Sat 4:35 pm, Salon 6 on the 3rd floor
 Brotschold, Andreas Panel 57-5, Fri 4:35 pm, LaSalle 1 on the 7th floor
 Brough, Christopher Panel 44-9, Sat 10:25 am, Burnham 4 on the 7th floor
 Brown, Adrian Panel 1-3, Thur 12:45 pm, Wilson on the 3rd floor
 Brown, Ashley Reid Panel 47-7, Fri 12:45 pm, Logan on the 3rd floor
 Brown, Brooke Panel 35-5, Fri 10:25 am, Dearborn 2 on the 7th floor
 Brown, Christopher Panel 8-16, Fri 2:40 pm, Hancock Parlor on the 6th floor
 Brown, Clifford Panel 22-7, Fri 4:35 pm, Logan on the 3rd floor
 Brown, Lara Michelle Panel 22-2, Thur 10:25 am, Indiana on the 3rd floor
 Brown, Lara Michelle Panel 22-6, Fri 12:45 pm, Monroe 3 on the 7th floor
 Brown, Lara Michelle Panel 41-8, Sun 10:25 am, Salon 7 on the 3rd floor
 Brown, Mitchell Panel 53-1, Thur 10:25 am, Price on the 5th floor
 Brown, Mitchell Panel 57-7, Thur 2:40 pm, Salon 30 on the 3rd floor
 Brown, Nadia Elizabeth Panel 30-5, Fri 8:30 am, Salon 6 on the 3rd floor
 Brown, Tyler Panel 24-7, Sat 12:45 pm, Salon 2 on the 3rd floor
 Brown, Katrina Panel 18-13, Sat 8:30 am, Dearborn 2 on the 7th floor
 Browning, Keel Poster 65-202, Sat 2:40 pm, Grand & State on the 4th floor
 Brownefels, Michael R. Panel 47-3, Sat 4:35 pm, Clark 9 on the 7th floor
 Brown, Brian J. Panel 22-3, Thur 8:30 am, LaSalle 5 on the 7th floor
 Brown, Brian J. Panel 22-2, Thur 10:25 am, Indiana on the 3rd floor
 Brzezak, Jason Panel 20-2, Thur 10:25 am, Medinah Parlor on the 6th floor
 Brzezak, Jason Panel 51-8, Fri 12:45 pm, Medinah Parlor on the 6th floor
 Brzezak, Jason Panel 20-7, Fri 4:35 pm, Burnham 5 on the 7th floor
 Brzezak, Jason Panel 51-12, Sat 2:40 pm, LaSalle 5 on the 7th floor
 Bruce, Callie Panel 16-4, Sat 12:45 pm, Burnham 2 on the 7th floor
 Bruce, Mary D. Panel 49-7, Sat 8:30 am, Salon 1 on the 3rd floor
 Brugg, Wouter Van Der Panel 8-4, Sat 8:30 am, Burnham 4 on the 7th floor
 Brube, David Panel 19-13, Fri 4:35 pm, Dearborn 2 on the 7th floor
 Brube, David Panel 18-29, Sat 4:35 pm, Clark 10 on the 7th floor
 Bruce, Nancy E. Panel 51-9, Fri 2:40 pm, LaSalle 5 on the 7th floor
 Bruce, Nancy E. Panel 17-12, Sat 10:25 am, Clark 9 on the 7th floor
 Bruce, Nancy E. Panel 51-12, Sat 2:40 pm, LaSalle 5 on the 7th floor
 Brunello, Anthony Raymond Panel 29-3, Thur 4:35 pm, LaSalle 1 on the 7th floor
 Brunello, Anthony Raymond Panel 29-8, Fri 10:25 am, Salon 6 on the 3rd floor
 Bruschke, John Panel 45-14, Sat 2:40 pm, Salon 6 on the 3rd floor
 Brown, Valerik A. Panel 9-6, Thur 4:35 pm, Logan on the 3rd floor
 Bryne, Amanda Clare Panel 45-31, Sat 8:30 am, Chicago on the 5th floor
 Bryne, Amanda Clare Panel 45-37, Sat 12:45 pm, Marshfield on the 3rd floor
 Bryson, Lisa A. Panel 23-3, Sun 8:30 am, Spire Parlor on the 6th floor
 Buchanan, Charles Poster 60-202, Thur 10:25 am, Grand & State on the 4th floor
 Buchler, Joslin Panel 25-4, Thur 8:30 am, Spire Parlor on the 6th floor
 Buchman, Jeremy Panel 45-12, Sat 10:25 am, Burnham 1 on the 7th floor
 Buchman, Jeremy Panel 45-15, Sat 4:35 pm, Salon 3 on the 3rd floor
 Buchwalter, Andrew Panel 36-6, Sat 8:30 am, Dearborn 1 on the 7th floor
 Buchman, Rosanne Nicole Panel 53-12, Sat 2:40 pm, LaSalle 5 on the 7th floor
 Buey, Erik P. Panel 20-13, Sat 10:25 am, Clark 7 on the 7th floor
 Budak, Shaghaan Poster 55-24, Thur 10:25 am, Dearborn 3 on the 7th floor
 Budzik, Jeffrey Panel 45-8, Fri 12:45 pm, Salon 7 on the 3rd floor
 Budzik, Jeffrey Panel 45-20, Sun 8:30 am, Salon 3 on the 3rd floor
 Huehler, Matt Panel 32-1, Thur 12:45 pm, Montrose 5 on the 7th floor
 Bueno De Mesquita, Ethan Panel 37-3, Thur 8:30 am, Clark 2 on the 7th floor
 Bueno De Mesquita, Ethan Panel 37-2, Thur 2:40 pm, Price on the 5th floor
 Bueno De Mesquita, Ethan Panel 45-37, Sat 12:45 pm, Marshfield on the 3rd floor
 Bueno De Mesquita, Ethan Panel 37-1, Sun 10:25 am, Burnham 5 on the 7th floor
 Bugh, Gary Panel 35-4, Fri 8:30 am, Price on the 5th floor
 Bugh, Gary Panel 35-6, Fri 2:40 pm, Sandburg 2 on the 7th floor
 Buisson, Peter Panel 42-8, Sat 10:25 am, Millennium Parlor on the 6th floor
 Bukavsky, Melissa S. Panel 28-14, Thur 2:40 pm, Burnham 4 on the 7th floor
 Bullock, John Panel 1-30, Thur 8:30 am, Hancock Parlor on the 6th floor
 Bullock, John Panel 47-7, Fri 12:45 pm, Logan on the 3rd floor
 Bullock, John G. Panel 25-8, Thur 2:40 pm, Wilson on the 3rd floor
 Bullock, John G. Panel 28-20, Fri 12:45 pm, Burnham 1 on the 7th floor
 Bullock, Justin Panel 53-38, Fri 10:25 am, Salon 5 on the 3rd floor
 Bullock, Justin Panel 50-7, Sat 4:35 pm, Salon 9 on the 3rd floor
 Bulut, Alper Tolga Panel 28-24, Thur 8:30 am, LaSalle 3 on the 7th floor
 Burch, Jachyn Panel 46-13, Thur 2:40 pm, Sandburg 6 on the 7th floor
 Busea, Adriana Panel 8-5, Thur 4:35 pm, Coesfield on the 3rd floor
 Busea, Adriana Panel 40-31, Sat 8:30 am, Clark 7 on the 7th floor
 Bunker, Kenneth Panel 9-8, Fri 10:25 am, Burnham 4 on the 7th floor
 Bunker, Kenneth Panel 25-31, Sat 2:40 pm, Burnham 1 on the 7th floor
 Bunte, Jonas Panel 14-9, Fri 4:35 pm, Monroe 4 on the 7th floor
 Burbank, Stephen Author Meets Critics 34-101, Sat 12:45 pm, Hancock Parlor on the 6th floor
 Burch, Michael Poster 62-211, Thur 10:25 am, Grand & State on the 4th floor
 Burden, Barry C. Panel 23-2, Thur 8:30 am, Dearborn 1 on the 7th floor
 Burden, Barry C. Panel 23-10, Fri 8:30 am, Burnham 4 on the 7th floor
 Burdett, Tracy Coleman Panel 42-20, Sat 10:25 am, Marshfield on the 3rd floor
 Burdman, Javier Panel 36-20, Fri 10:25 am, Clark 3 on the 7th floor
 Burge, Ryan P. Panel 56-2, Thur 12:45 pm, Marshfield on the 3rd floor
 Burgess, Rebecca Panel 32-6, Sat 4:35 pm, Sandburg 6 on the 7th floor
 Burgess, Susan Panel 29-16, Thur 12:45 pm, Sandburg 5 on the 7th floor
 Burgess, Susan Panel 68-4, Sat 12:45 pm, Millennium Parlor on the 6th floor
 Burgess Gonzalez, Maria Panel 12-7, Thur 2:40 pm, Sandburg 2 on the 7th floor
 Burgos Gonzalez, Maria Panel 8-39, Sat 4:35 pm, Price on the 5th floor
 Burke, Amanda Elbert Panel 4-28, Thur 2:40 pm, Sandburg 3 on the 7th floor
 Burkhalter, Stephanie Panel 42-10, Sat 12:45 pm, LaSalle 2 on the 7th floor
 Burkhalter, Stephanie Panel 42-13, Sat 2:40 pm, Clark 3 on the 7th floor
 Burdick, Diana Elena Panel 7-5, Fri 8:30 am, Sandburg 6 on the 7th floor
 Burdington, Charles Poster 60-203, Thur 12:45 pm, Grand & State on the 4th floor
 Buronka, Edward Matthew Poster 60-202, Thur 10:25 am, Grand & State on the 4th floor
 Buronka, Edward Matthew Poster 60-200, Thur 12:45 pm, Grand & State on the 4th floor
 Burnett, Craig Michael Panel 46-2, Thur 12:45 pm, Salon 4 on the 3rd floor
 Burnett, Craig Michael Panel 23-10, Fri 8:30 am, Burnham 4 on the 7th floor
 Burnett, Craig Michael Panel 46-5, Sat 4:35 pm, LaSalle 1 on the 7th floor
 Burns, Gordon Panel 41-3, Thur 8:30 am, Clark 5 on the 7th floor
 Burns, Gordon Poster 60-203, Thur 12:45 pm, Grand & State on the 4th floor

Burns

Burns, Sean Panel 5-7, Fri 12:45 pm, Clark 9 on the 7th floor
 Burns, Timothy Panel 73-2, Fri 10:25 am, Millennium Parlor on the 6th floor
 Burrell, Barbara C. Panel 30-14, Thur 8:30 am, Clark 7 on the 7th floor
 Burrell, Barbara C. Roundtable 1-109, Sat 4:35 pm, Water Tower Parlor on the 6th floor
 Burton, Erika del Pilar Panel 9-6, Thur 4:35 pm, Logan on the 3rd floor
 Burton, Erika del Pilar Panel 4-10, Fri 2:40 pm, Dearborn 3 on the 7th floor
 Burton, Lacey Foster 65-200, Sat 10:25 am, Grand & State on the 4th floor
 Burton, Michael John Roundtable 1-102, Thur 4:35 pm, Water Tower Parlor on the 6th floor
 Burton, Michael John Panel 38-5, Fri 2:40 pm, Salon 10 on the 3rd floor
 Busch, Peter Panel 34-3, Fri 8:30 am, Madison Parlor on the 6th floor
 Busch, Peter Panel 34-15, Fri 12:45 pm, Cresthill on the 3rd floor
 Busche, Heidi D. Panel 30-13, Sat 2:40 pm, Salon 10 on the 3rd floor
 Busch, Jennifer Panel 7-2, Thur 8:30 am, Salon 2 on the 3rd floor
 Buswell, Jennifer Panel 10-3, Thur 12:45 pm, Dearborn 3 on the 7th floor
 Butley, Timothy Raymond Foster 65-202, Sat 2:40 pm, Grand & State on the 4th floor
 Butting, Greg Austin Foster 65-207, Sat 12:45 pm, Grand & State on the 4th floor
 Butygin, Irina Panel 13-30, Sat 8:30 am, LaSalle 5 on the 7th floor
 Butcher, Charity Panel 21-7, Thur 12:45 pm, Salon 2 on the 3rd floor
 Butcher, Charity Panel 21-2, Thur 2:40 pm, Dearborn 3 on the 7th floor
 Butcher, Charity Foster 62-213, Fri 2:40 pm, Grand & State on the 4th floor
 Butman, James Douglas Panel 51-1, Thur 8:30 am, Salon 8 on the 3rd floor
 Butler, Daniel M. Panel 42-39, Fri 4:35 pm, Millennium Parlor on the 6th floor
 Butler, Daniel M. Panel 42-32, Sun 8:30 am, Chicago on the 5th floor
 Butler, Gregory Panel 34-2, Thur 4:35 pm, Sandburg 4 on the 7th floor
 Butler, Gregory Panel 14-13, Sun 8:30 am, Sandburg 6 on the 7th floor
 Butn, Ashton Hbadq Panel 10-3, Sat 4:35 pm, Millennium Parlor on the 6th floor
 Butterworth, Charles B Roundtable 1-108, Sat 2:40 pm, Water Tower Parlor on the 6th floor
 Butterworth, Charles E. Panel 33-5, Thur 8:30 am, Cresthill on the 3rd floor
 Butz, Adam M. Panel 33-2, Thur 10:25 am, Salon 6 on the 3rd floor
 Butz, Adam M. Panel 46-16, Fri 8:30 am, Water Tower Parlor on the 6th floor
 Buzzaresco, Bogdana Alejandra Foster 61-200, Thur 2:40 pm, Grand & State on the 4th floor
 Buzza, Zoltan E. Panel 17-19, Fri 8:30 am, Moore 2 on the 7th floor
 Buzby, Amy Panel 36-17, Thur 10:25 am, Clark 3 on the 7th floor
 Buzby, Amy Panel 36-5, Sat 12:45 pm, Clark 3 on the 7th floor
 Byrnes, Cynthia Foster 64-202, Fri 12:45 pm, Grand & State on the 4th floor
 Bystron, Diane G. Panel 20-5, Fri 8:30 am, Salon 6 on the 3rd floor
 Bystron, Diane G. Roundtable 1-109, Sat 4:35 pm, Water Tower Parlor on the 6th floor
 Bytel, Jaycob Panel 42-10, Sat 12:45 pm, LaSalle 2 on the 7th floor
 Cabezas, Jose Miguel Panel 7-5, Fri 8:30 am, Sandburg 6 on the 7th floor
 Cabezas, Jose Miguel Panel 9-16, Sat 4:35 pm, Clark 7 on the 7th floor
 Cadell, Jeremy Panel 16-7, Fri 10:25 am, Clark 10 on the 7th floor
 Cad, Melina Panel 18-12, Sat 10:25 am, Moore 2 on the 7th floor
 Cad, Bruce Roundtable 1-103, Fri 4:35 pm, Grand Park Parlor on the 6th floor
 Cain, Nicholas L. Foster 63-200, Fri 4:35 pm, Grand & State on the 4th floor
 Caffano, Brian Panel 28-7, Thur 2:40 pm, Hancock Parlor on the 6th floor
 Caffano, Brian Panel 40-13, Sat 4:35 pm, Simulung 7 on the 7th floor
 Caffredo, Stephen Maynard Panel 27-34, Thur 10:25 am, Chicago on the 5th floor
 Caffredo, Stephen Maynard Panel 27-38, Thur 12:45 pm, Burnham 4 on the 7th floor
 Callender, Steven Panel 37-8, Fri 10:25 am, Burnham 5 on the 7th floor

Callender, Steven Panel 37-6, Fri 12:45 pm, Millennium Parlor on the 6th floor
 Callender, Steven Panel 37-12, Sat 10:25 am, Madison on the 3rd floor
 Calbee, Zachary A. Panel 54-11, Fri 8:30 am, Sandburg 8 on the 7th floor
 Calbee, Zachary A. Panel 54-4, Sat 12:45 pm, Clark 9 on the 7th floor
 Calvert, Audin Panel 35-10, Sat 12:45 pm, Patee on the 5th floor
 Calvert, Randolph L. Panel 54-11, Fri 8:30 am, Sandburg 8 on the 7th floor
 Calvert, Randolph L. Panel 40-14, Sat 2:40 pm, Kimball on the 3rd floor
 Calvo, Ernesto F. Panel 6-13, Thur 8:30 am, Salon 10 on the 3rd floor
 Camacho Garcia, Maria GRBIA Panel 51-6, Fri 8:30 am, Dearborn 1 on the 7th floor
 Camara, Odilon Panel 37-10, Thur 12:45 pm, Logan on the 3rd floor
 Camara, Odilon Panel 37-9, Fri 4:35 pm, Salon 1 on the 3rd floor
 Camarack, Daniela Panel 67-3, Fri 12:45 pm, Clark 10 on the 7th floor
 Camp, Edwin Joseph William Panel 5-3, Thur 2:40 pm, Logan on the 3rd floor
 Campbell, Andrea E. Roundtable 30-100, Sat 10:25 am, Chicago on the 5th floor
 Campbell, David Panel 56-3, Thur 2:40 pm, Grand Park Parlor on the 6th floor
 Campbell, David Panel 24-26, Sun 8:30 am, Burnham 1 on the 7th floor
 Campbell, David C. Panel 1-11, Thur 10:25 am, Hancock Parlor on the 6th floor
 Campbell, David C. Panel 52-1, Sat 8:30 am, LaSalle 1 on the 7th floor
 Campbell, Krista E. Panel 42-12, Sun 8:30 am, Chicago on the 5th floor
 Camp, Ashleigh Panel 35-12, Sun 10:25 am, LaSalle 3 on the 7th floor
 Campos, Camila Panel 74-6, Sat 2:40 pm, Salon 12 on the 3rd floor
 Campos Olivero, Antonio Rafael Foster 61-200, Thur 2:40 pm, Grand & State on the 4th floor
 Cano, Dora M. Panel 42-17, Fri 12:45 pm, Montrose 4 on the 7th floor
 Cano, Daniel M. Panel 42-21, Sat 2:40 pm, Clark 7 on the 7th floor
 Cana, Francisco A. Foster 61-201, Fri 10:25 am, Grand & State on the 4th floor
 Cantwell, Debra Foster 65-202, Sat 2:40 pm, Grand & State on the 4th floor
 Cao, Feng Panel 37-11, Sat 8:30 am, Madison on the 3rd floor
 Capelas, Teresa Panel 27-19, Thur 8:30 am, Salon 9 on the 3rd floor
 Capelas, Teresa Panel 27-1, Thur 10:25 am, Clark 5 on the 7th floor
 Capers, K. June Panel 49-3, Thur 4:35 pm, Clark 9 on the 7th floor
 Capers, K. June Panel 31-9, Fri 2:40 pm, Millennium Parlor on the 6th floor
 Caputi, Mary Andrea Panel 36-1, Thur 8:30 am, Salon 4 on the 3rd floor
 Cardona Arroyo, Aileen Panel 33-7, Fri 10:25 am, Salon 9 on the 3rd floor
 Carey, Tony Eugene Panel 33-12, Thur 8:30 am, Burnham 4 on the 7th floor
 Carroguis, AB Roundtable 25-101, Thur 8:30 pm, Water Tower Parlor on the 6th floor
 Carroguis, AB Panel 4-20, Thur 4:35 pm, Kimball on the 3rd floor
 Carroguis, AB Panel 6-14, Sat 10:25 am, Patee on the 5th floor
 Carley, Kathleen M. Panel 12-7, Fri 10:25 am, Salon 2 on the 3rd floor
 Carley, Larry Richard Panel 12-7, Fri 10:25 am, Salon 2 on the 3rd floor
 Carley, Sonya Panel 51-4, Thur 8:30 am, Salon 8 on the 3rd floor
 Carley, Sonya Panel 51-2, Sat 4:35 pm, Chicago on the 5th floor
 Carlin, Ryan Panel 7-1, Thur 12:45 pm, Salon 9 on the 3rd floor
 Carlin, Ryan Panel 7-14, Thur 4:35 pm, LaSalle 4 on the 7th floor
 Carlin, Ryan Panel 7-6, Fri 10:25 am, Burnham 2 on the 7th floor
 Carlin, Ryan Panel 28-35, Sat 10:25 am, Salon 9 on the 3rd floor
 Carlin, Ryan Panel 28-2, Sat 8:30 am, Salon 2 on the 3rd floor
 Carls, Ashley Foster 65-202, Sat 2:40 pm, Grand & State on the 4th floor
 Carls, Ruth Panel 4-23, Sat 8:30 am, LaSalle 2 on the 7th floor
 Carlsen, Paul Panel 34-12, Sat 4:35 pm, Salon 5 on the 3rd floor
 Carlson, Jon D. Panel 17-5, Thur 4:35 pm, Clark 1 on the 7th floor
 Carlson, Jon D. Panel 37-6, Sat 10:25 am, Sandburg 4 on the 7th floor
 Carman, Christopher J. Panel 2-7, Thur 8:30 am, LaSalle 1 on the 7th floor
 Carman, Christopher J. Panel 7-15, Sat 8:30 am, Ashland on the 3rd floor
 Carman, Raymond V. Panel 43-19, Thur 8:30 am, Clark 10 on the 7th floor
 Carroguis, Ellen E. Panel 13-10, Sat 8:30 am, LaSalle 5 on the 7th floor
 Carroguis, Ellen E. Panel 13-13, Sat 2:40 pm, Marshall on the 3rd floor

Carnes, Nicholas Panel 25-9, Thur 10:25 am, Grant Park Parlor on the 6th floor
 Carnes, Nicholas Panel 1-17, Thur 4:35 pm, Wilson on the 3rd floor
 Carter, Nicholas Panel 4-10, Fri 2:40 pm, Dearborn 3 on the 7th floor
 Cate, Veronica Panel 9-11, Fri 2:40 pm, Montrose 4 on the 7th floor
 Carpenter, Craig Poster 65-203, Sat 12:45 pm, Grand & State on the 4th floor
 Carranza Ko, Nuvia Pringles Panel 10-27, Sun 10:25 am, Sandberg 7 on the 7th floor
 Carrera, Miguel Panel 23-6, Fri 2:40 pm, Clark 5 on the 7th floor
 Carreras, Miguel Panel 25-21, Sat 2:40 pm, Burnham 3 on the 7th floor
 Carroll, Peter Phyllis Poster 65-201, Sat 12:45 pm, Grand & State on the 4th floor
 Carroll, Robert Panel 18-16, Sun 8:30 am, Sandberg 5 on the 7th floor
 Carroll, Royce A. Panel 6-4, Thur 4:35 pm, Salon 6 on the 3rd floor
 Carroll, Royce A. Panel 42-10, Sat 12:45 pm, LaSalle 2 on the 7th floor
 Carroll, Susan J. Roundtable 1-109, Sat 4:35 pm, Water Tower Parlor on the 6th floor
 Carrobbia, Clifford J. Roundtable 1-105, Sun 10:25 am, Wilson on the 3rd floor
 Casignol, Amourk Panel 10-16, Sat 8:30 am, Sandburg 8 on the 7th floor
 Carson, Janice E. Panel 42-4, Fri 2:40 pm, Logan on the 3rd floor
 Casro, Jade L. Panel 42-12, Sun 8:30 am, Chicago on the 5th floor
 Casro, Janice L. Panel 24-9, Sun 10:25 am, Water Tower Parlor on the 6th floor
 Carter, Danielle Panel 11-3, Thur 2:40 pm, Modinah Parlor on the 6th floor
 Carter, David B. Panel 38-2, Thur 2:40 pm, Salon 2 on the 3rd floor
 Carter, David B. Panel 38-16, Fri 4:35 pm, Salon 7 on the 3rd floor
 Carter, David B. Panel 18-11, Sat 8:30 am, Dearborn 2 on the 7th floor
 Carter, David Paul Poster 62-206, Fri 4:35 pm, Grand & State on the 4th floor
 Carter, John Paul Poster 65-200, Sat 10:25 am, Grand & State on the 4th floor
 Carter, Timothy A. Panel 18-13, Sat 12:45 pm, Montrose 4 on the 7th floor
 Carter, Timothy A. Panel 18-14, Sat 2:40 pm, LaSalle 2 on the 7th floor
 Carter, Timothy A. Panel 18-15, Sat 4:35 pm, Sandburg 4 on the 7th floor
 Carver, Mary E. Panel 45-38, Thur 4:35 pm, Burnham 1 on the 7th floor
 Casella, Jason R. Panel 50-12, Thur 4:35 pm, Dearborn 3 on the 7th floor
 Casillas, Jason P. Panel 50-13, Fri 2:40 pm, Salon 3 on the 3rd floor
 Casey, Walter Thomas Panel 23-8, Thur 2:40 pm, Chicago on the 5th floor
 Casey, Walter Thomas Panel 25-10, Sat 8:30 am, Clark 9 on the 7th floor
 Casper, Gretchen G. Panel 4-21, Fri 10:25 am, Clark 7 on the 7th floor
 Casper, Gretchen G. Panel 5-18, Fri 12:45 pm, Dearborn 1 on the 7th floor
 Cass, Alexis Panel 50-18, Sun 10:25 am, Cresthill on the 3rd floor
 Cassese, Eric C. Poster 60-202, Thur 10:25 am, Grand & State on the 4th floor
 Cassese, Eric C. Poster 60-203, Thur 12:45 pm, Grand & State on the 4th floor
 Cassese, Eric C. Panel 30-12, Sat 12:45 pm, Grant Park Parlor on the 6th floor
 Castaneda-Angarita, Nestor Camilo Panel 14-3, Thur 2:40 pm, Madison on the 3rd floor
 Castaneda-Angarita, Nestor Camilo Panel 23-6, Fri 2:40 pm, Clark 5 on the 7th floor
 Casita, Jereyadah J. Panel 1-19, Fri 10:25 am, Wilson on the 3rd floor
 Castro, Gracielle Panel 29-23, Fri 4:35 pm, Madison on the 3rd floor
 Castro, Henrique Panel 4-20, Thur 4:35 pm, Kimball on the 3rd floor
 Castro, Joao Poster 61-200, Thur 2:40 pm, Grand & State on the 4th floor
 Caswell, Bruce Edward Panel 57-2, Sat 8:30 am, Salon 9 on the 3rd floor
 Caswell, Bruce Edward Panel 43-1, Sun 8:30 am, Salon 4 on the 3rd floor
 Caswell, Bruce Edward Panel 43-8, Sun 10:25 am, Salon 7 on the 3rd floor
 Cate, Sarah Panel 50-17, Sat 10:25 am, Logan on the 3rd floor
 Caulfield, Rachel Palme Panel 45-29, Fri 2:40 pm, Burnham 1 on the 7th floor
 Caulfield, Rachel Palme Panel 45-23, Sat 2:40 pm, Clark 5 on the 7th floor
 Caughell, Leslie Ann Panel 28-16, Thur 4:35 pm, Mayfield on the 3rd floor
 Caughell, Leslie Ann Panel 30-15, Sat 4:35 pm, Grant Park Parlor on the 6th floor
 Cavalcante, Pedro Panel 4-4, Thur 4:35 pm, LaSalle 3 on the 7th floor

Cavalcante, Pedro Panel 48-2, Sun 10:25 am, LaSalle 5 on the 7th floor
 Cavari, Ammon Panel 41-9, Thur 10:25 am, Madison on the 3rd floor
 Cavari, Ammon Panel 41-2, Thur 2:40 pm, Burnham 2 on the 7th floor
 Cavari, Ammon Panel 40-13, Sat 12:45 pm, Dearborn 3 on the 7th floor
 Cavoukian, Kristin Panel 21-8, Sat 2:40 pm, Montrose 4 on the 7th floor
 Cayton, Adam Panel 40-9, Sat 12:45 pm, Salon 9 on the 3rd floor
 Cedillo De Oides, Laura Poster 62-219, Fri 2:40 pm, Grand & State on the 4th floor
 Cejudo, Guillermo M. Panel 5-21, Fri 12:45 pm, Kimball on the 3rd floor
 Ceperino, Ricardo Panel 9-5, Thur 2:40 pm, Montrose 3 on the 7th floor
 Centellas, Miguel Panel 9-8, Fri 10:25 am, Burnham 4 on the 7th floor
 Chacra, Maria Panel 4-25, Sat 4:35 pm, Logan on the 3rd floor
 Chacra, Maria L. Panel 4-5, Fri 8:30 am, Salon 10 on the 3rd floor
 Chacra, Maria L. Panel 4-5, Fri 8:30 am, Salon 10 on the 3rd floor
 Chaston, Maria L. Panel 4-24, Sat 3:25 pm, Sandberg 3 on the 7th floor
 Chatur, Maria L. Panel 4-25, Sat 4:35 pm, Logan on the 3rd floor
 Chadwick, Richard W. Panel 16-6, Fri 8:30 am, Sandburg 4 on the 7th floor
 Chadwick, Richard W. Panel 17-6, Sat 12:45 pm, Clark 16 on the 7th floor
 Chaffin, Lorraine Panel 50-10, Thur 10:25 am, LaSalle 3 on the 7th floor
 Chaharbari, Shapour Panel 47-9, Sat 8:30 am, Indiana on the 3rd floor
 Chakravarty, Anandha Panel 6-15, Thur 12:45 pm, Hancock Parlor on the 6th floor
 Chalmers, Adam William Panel 40-11, Sat 8:30 am, Clark 7 on the 7th floor
 Chalmers, Adam William Panel 40-16, Sun 8:30 am, Clark 7 on the 7th floor
 Chand, Daniel E. Panel 40-9, Fri 2:40 pm, Indiana on the 3rd floor
 Chandler, Willyam D. P. Panel 6-11, Thur 8:30 am, Salon 10 on the 3rd floor
 Chung, Alex C. H. Panel 7-3, Fri 8:30 am, Ashley on the 3rd floor
 Chung, Cheong-yoo Panel 17-8, Sat 12:45 pm, Salon 4 on the 3rd floor
 Chodg, Eric C. C. Panel 34-4, Sun 10:25 am, Clark 10 on the 7th floor
 Chait, Jette Panel 51-4, Thur 12:45 pm, Madison on the 3rd floor
 Chang, Joyce Panel 51-12, Sat 2:40 pm, LaSalle 5 on the 7th floor
 Chang, Kyoung Panel 38-17, Sat 10:25 am, Clark 3 on the 7th floor
 Chang, Po-hang Poster 63-200, Thur 2:40 pm, Grand & State on the 4th floor
 Chang, Tiffany Panel 11-1, Sun 10:25 am, Guzman 1 on the 7th floor
 Chang, Wen-yang Panel 17-1, Thur 8:30 am, Montrose 3 on the 7th floor
 Chang, Wen-yang Panel 15-20, Fri 4:35 pm, Modinah Parlor on the 6th floor
 Chapp, Christopher Brady Panel 29-18, Sat 12:45 pm, Logan on the 3rd floor
 Chapp, Christopher Brady Panel 29-18, Sat 2:40 pm, Buckingham on the 5th floor
 Chappell, Louise Panel 30-3, Thur 10:25 am, Salon 7 on the 3rd floor
 Chappell, Louise Panel 30-2, Fri 8:30 am, Spire Parlor on the 6th floor
 Charf, Anita Panel 15-7, Fri 4:35 pm, Salon 4 on the 3rd floor
 Chapron, Nicholas Panel 36-17, Thur 12:45 pm, Sandburg 4 on the 7th floor
 Chatron, Nicholas Panel 2-34, Sat 12:45 pm, Salon 6 on the 3rd floor
 Chaturji, Nicholas Panel 2-4, Sun 10:25 am, LaSalle 1 on the 7th floor
 Chase, Katie Panel 30-18, Thur 8:30 am, Clark 7 on the 7th floor
 Chase, Katie Panel 45-6, Thur 2:40 pm, Salon 6 on the 3rd floor
 Chastquet, Daniel Panel 9-8, Fri 10:25 am, Burnham 4 on the 7th floor
 Chatsgaler, Tyson Panel 17-2, Thur 12:45 pm, Clark 10 on the 7th floor
 Chatsgaler, Tyson Poster 62-202, Fri 12:45 pm, Grand & State on the 4th floor
 Chaturvedy, Jacqueline Panel 49-4, Fri 8:30 am, Burnham 5 on the 7th floor
 Chaturvedi, Neelan S. Panel 24-4, Fri 2:40 pm, Clark 3 on the 7th floor
 Chaturvedi, Neelan S. Panel 61-14, Sat 8:30 am, LaSalle 3 on the 7th floor
 Chaudala, Stephen Panel 15-2, Thur 10:25 am, Buckingham on the 5th floor
 Chaudain, Stephen Panel 20-16, Thur 2:40 pm, Clark 3 on the 7th floor
 Chausovsky, Jonathan Panel 54-11, Fri 8:30 am, Sandburg 8 on the 7th floor
 Chausovsky, Jonathan Panel 54-4, Sat 12:45 pm, Clark 9 on the 7th floor
 Checkelita, Celestia Panel 8-1, Fri 10:25 am, Salon 1 on the 3rd floor

Chebur

Chenab, Jose Antonio Panel 5-5, Thur 8:30 am, Marshallfield on the 3rd floor
Chelab, Jose Antonio Panel 5-3, Sat 2:40 pm, Salon 7 on the 3rd floor
Chen, Chien-Kai Panel 10-15, Thur 4:35 pm, Burnham 2 on the 7th floor
Chen, Christina Panel 13-1, Thur 8:30 am, Buckingham on the 5th floor
Chen, Christina Panel 10-2, Thur 10:25 am, Sandburg 6 on the 7th floor
Chen, Chiu Panel 13-16, Sat 10:25 am, Hancock Parlor on the 6th floor
Chen, Dan Panel 10-30, Fri 4:35 pm, LaSalle 3 on the 7th floor
Chen, Daniel Panel 28-28, Sat 12:45 pm, Madison on the 3rd floor
Chen, Haochen Panel 10-10, Fri 4:35 pm, LaSalle 3 on the 7th floor
Chen, Jia Panel 20-7, Fri 4:35 pm, Burnham 5 on the 7th floor
Chen, Jing Panel 13-12, Thur 10:25 am, Burnham 5 on the 7th floor
Chen, Jing Panel 10-14, Sat 2:40 pm, Sandburg 2 on the 7th floor
Chen, Jewel Roundtable 72-103, Thur 2:40 pm, Congress on the 3rd floor
Chen, Jewel Panel 49-4, Fri 8:30 am, Burnham 5 on the 7th floor
Chen, Jewel Roundtable 39-100, Sat 10:25 am, Hancock Parlor on the 6th floor
Chen, Jewel Panel 50-5, Sat 12:45 pm, LaSalle 3 on the 7th floor
Chen, Jewel Panel 23-1, Sun 10:25 am, Chicago on the 5th floor
Chen, Katsag-Hui Panel 28-3, Thur 2:40 pm, Salon 3 on the 3rd floor
Chen, Liang-chih Kwana Panel 17-19, Fri 8:30 am, Montrose 2 on the 7th floor
Chen, Liang-chih Evans Panel 17-17, Sun 10:25 am, Dearborn 1 on the 7th floor
Chen, Ping-Kwei Poster 62-206, Thur 12:45 pm, Grand & State on the 4th floor
Chen, Ping-Kwei Panels 24-6, Sun 10:25 am, LaSalle 2 on the 7th floor
Chen, Tso-Hsin Panel 7-8, Fri 2:40 pm, Sandburg 7 on the 7th floor
Chen, Xi Jie Panel 53-11, Sat 10:25 am, Clark 3 on the 7th floor
Chen, Xi Jie Panel 20-1, Sun 10:25 am, Salon 5 on the 3rd floor
Cheng, Benjamin Panel 1-9, Sun 8:30 am, Wilson on the 3rd floor
Cheng, Shaozong Panel 3-2, Fri 12:45 pm, Salon 9 on the 3rd floor
Cheng, Shaozong Panel 53-22, Sat 2:40 pm, LaSalle 3 on the 7th floor
Chen, Oliver Panel 53-7, Fri 12:45 pm, Ashland on the 3rd floor
Cheraykh, Svetlana Panel 5-4, Thur 4:35 pm, Burnham 5 on the 7th floor
Cheraykh, Svetlana Panel 5-38, Fri 12:45 pm, Dearborn 1 on the 7th floor
Cherry, Kevin M. Panel 32-3, Fri 10:25 am, Sandburg 4 on the 7th floor
Cherry, Kevin M. Panel 34-8, Sat 10:25 am, LaSalle 4 on the 7th floor
Cherry, Kevin M. Panel 32-7, Sun 8:30 am, Millennium Parlor on the 6th floor
Chhairs, Ashwin Panel 1-12, Sat 12:45 pm, Wilson on the 3rd floor
Chhibber, Pradeep Panel 7-17, Fri 12:45 pm, Clark 3 on the 7th floor
Chi, Eungjo Panel 30-39, Fri 4:35 pm, Salon 8 on the 3rd floor
Chi, Eunje Panel 34-4, Sun 10:25 am, Clark 10 on the 7th floor
Chilten, Adam Panel 2-16, Fri 2:40 pm, Hancock Parlor on the 6th floor
Chilton, Adam Panel 43-4, Sat 12:45 pm, Chesthill on the 3rd floor
Chiuara, Hilda A. Panel 17-16, Sun 8:30 am, Dearborn 3 on the 7th floor
Chiu, Fang-Yi Panel 42-1, Thur 8:30 am, Clark 5 on the 7th floor
Chiu, Fang-Yi Panel 42-15, Thur 2:40 pm, Kimball on the 3rd floor
Chirban, Lois Panel 9-9, Fri 4:35 pm, Salon 6 on the 3rd floor
Choi, Chansoo Panel 20-30, Thur 2:40 pm, Clark 3 on the 7th floor
Choi, Chansoo Panel 20-8, Sat 10:25 am, Sandburg 7 on the 7th floor
Choi, Ji Hyun Panel 56-3, Sat 4:35 pm, Millennium Parlor on the 6th floor
Choi, Ji Hyun Panel 17-17, Sun 10:25 am, Dearborn 1 on the 7th floor
Choi, Richard Panel 27-7, Thur 4:35 pm, Salon 3 on the 3rd floor
Choi, Seok-Ju Panel 27-10, Thur 12:45 pm, Logan on the 3rd floor
Choi, Seok-Ju Panel 27-8, Fri 10:25 am, Burnham 5 on the 7th floor
Choi, Wonbin Panel 11-1, Thur 2:40 pm, Madison Parlor on the 6th floor
Choi, Wonbin Panel 10-13, Sat 8:30 am, Sandburg 8 on the 7th floor
Choi, Wonbin Panel 6-16, Sat 2:40 pm, Salon 1 on the 3rd floor
Choi, Ajha Panel 17-18, Thur 10:25 am, Sandburg 7 on the 7th floor
Choi, Ajha Panel 16-5, Sat 8:30 am, Sandburg 7 on the 7th floor
Choi, Anna Panel 51-10, Sat 8:30 am, LaSalle 3 on the 7th floor
Choi, Heungsok Panel 51-13, Sun 8:30 am, Montrose 4 on the 7th floor
Choi, Hyun Jik Panel 18-9, Fri 10:25 am, Harvard on the 3rd floor
Choi, Seoyoun Panel 28-16, Thur 4:35 pm, Marshallfield on the 3rd floor
Choi, Seoyoun Panel 28-19, Fri 10:25 am, Ashland on the 3rd floor
Choi, Seoyoun Panel 2-6, Fri 10:25 am, Madison on the 3rd floor
Choi, Seoyoun Panel 6-10, Sat 8:30 am, Price on the 5th floor

Chou, Chieba Chin-Chen Panel 10-18, Thur 12:45 pm, Burnham 1 on the 7th floor
Chowdhury, Jyoti Panel 14-21, Fri 2:40 pm, Sandburg 5 on the 7th floor
Chowdhury, Rumman Panel 47-9, Sat 8:30 am, Indiana on the 3rd floor
Christensen, Britt D. Panel 25-8, Fri 2:40 pm, Salon 8 on the 3rd floor
Christensen, Michelle D. Panel 42-6, Fri 4:35 pm, Clark 10 on the 7th floor
Christensen, Michelle D. Panel 28-6, Sat 8:30 am, Millennium Parlor on the 6th floor
Christensen, Robert Panel 45-26, Sat 8:30 am, Salon 7 on the 3rd floor
Christensen, Dina Panel 45-2, Thur 12:45 pm, Salon 10 on the 3rd floor
Christie, Follis Panel 19-1, Thur 8:30 am, Clark 3 on the 7th floor
Christians, Pheonix Jui Panel 41-11, Sat 12:45 pm, Salon 1 on the 3rd floor
Christensen, William T. Poster 60-202, Thur 10:25 am, Grand & State on the 4th floor
Christophe, Antoinette Panel 53-1, Thur 10:25 am, Price on the 5th floor
Christy, Theodore Panel 33-11, Sat 12:45 pm, Sandburg 5 on the 7th floor
Chudy, Jennifer V. Panel 25-2, Sat 12:45 pm, LaSalle 3 on the 7th floor
Chokkavilova, Durga Panel 33-4, Thur 2:40 pm, Salon 7 on the 3rd floor
Chuang, Ren Hsu Panel 27-12, Sat 2:40 pm, Dearborn 3 on the 7th floor
Chuang, Ren Hsu Panel 20-1, Sun 10:25 am, Salon 5 on the 3rd floor
Chuang, Seungsoo Panel 59-12, Sat 8:30 am, Salon 10 on the 3rd floor
Church, Jeffrey Panel 35-3, Thur 12:45 pm, Burnham 2 on the 7th floor
Church, Jeffrey Panel 34-13, Sun 8:30 am, Sandburg 6 on the 7th floor
Chyz, Olga V. Poster 62-210, Thur 10:25 am, Grand & State on the 4th floor
Chyz, Olga V. Panel 74-7, Sat 4:35 pm, Montrose 3 on the 7th floor
Cichocki, Mark A. Panel 13-8, Fri 2:40 pm, Sandburg 6 on the 7th floor
Cichocki, Mark A. Panel 13-13, Sat 2:40 pm, Marshallfield on the 3rd floor
Cliff, Sabir Panel 4-2, Thur 12:45 pm, Sandburg 2 on the 7th floor
Cliff, Sabir Panel 32-4, Fri 8:30 am, Salon 2 on the 3rd floor
Cliff, Sabir Panel 56-11, Sat 2:40 pm, Burnham 5 on the 7th floor
Clijer, Alan J. Panel 40-9, Fri 2:40 pm, Indiana on the 3rd floor
Clippens, Oana Panel 73-1, Thur 10:25 am, LaSalle 4 on the 7th floor
Cisneros, Oscar Panel 73-4, Sat 2:40 pm, Clark 1 on the 7th floor
Clodogla, Dora Panel 30-18, Fri 12:45 pm, LaSalle 3 on the 7th floor
Clorolana, Julia Panel 6-13, Thur 4:35 pm, Salon 10 on the 3rd floor
Clore, Jack Panel 1-7, Thur 8:30 am, Wilson on the 3rd floor
Clore, Albert Panel 12-7, Fri 10:25 am, Salon 2 on the 3rd floor
Cuth, David Panel 28-16, Thur 4:35 pm, Marshallfield on the 3rd floor
Cvetkovic, Andrew J. W. Panel 27-10, Thur 4:35 pm, Salon 2 on the 3rd floor
Cvetkovic, Andrew J. W. Panel 27-22, Fri 12:45 pm, Clark 5 on the 7th floor
Cizmar, Anne Panel 20-18, Fri 8:30 am, Sandburg 2 on the 7th floor
Clausen, Ryan L. Panel 1-20, Fri 2:40 pm, Wilson on the 3rd floor
Clausen, Ryan L. Panel 28-35, Sat 10:25 am, Salon 9 on the 3rd floor
Clausen, Ryan L. Panel 56-1, Sat 4:35 pm, Clark 4 on the 7th floor
Clapperton, Robert Panel 73-5, Sun 10:25 am, Sandburg 4 on the 7th floor
Clark, April Panel 30-6, Fri 10:25 am, Burnham 1 on the 7th floor
Clark, April Panel 28-23, Sat 8:30 am, Price on the 5th floor
Clark, Constance Margaret Panel 28-29, Fri 2:40 pm, Clark 10 on the 7th floor
Clark, Gabrielle E. Panel 44-1, Thur 10:25 am, LaSalle 3 on the 7th floor
Clark, Jennifer Hayes Panel 42-16, Thur 4:35 pm, Clark 10 on the 7th floor
Clark, Jennifer Hayes Panel 42-20, Sat 10:25 am, Marshallfield on the 3rd floor
Clark, Michael Panel 25-1, Thur 8:30 am, Spitz Parlor on the 6th floor
Clark, Terry Nichols Panel 10-10, Fri 4:35 pm, LaSalle 3 on the 7th floor
Clark, Terry Nichols Panel 47-8, Sat 10:25 am, Clark 5 on the 7th floor
Clark, Terry Nichols Panel 5-12, Sat 12:45 pm, Clark 3 on the 7th floor
Clark, Tom Panel 45-9, Fri 2:40 pm, Salon 12 on the 3rd floor
Clark, Tom Panel 45-3, Sun 8:30 am, Salon 6 on the 3rd floor
Clarke, Anthony Poster 64-202, Fri 12:45 pm, Grand & State on the 4th floor
Clarke, Harold D. Panel 25-1, Thur 8:30 am, Spitz Parlor on the 6th floor
Clarke, Harold D. Panel 22-6, Fri 8:30 am, Salon 3 on the 3rd floor
Clarke, Harold D. Panel 22-9, Fri 10:25 am, Salon 7 on the 3rd floor
Clawson, Rochelle Panel 31-13, Sat 12:45 pm, Salon 12 on the 3rd floor

- Chey, K. Chad Panel 18-22, Fri 4:35 pm, Salon 5 on the 3rd floor
- Cheneys, Austin Panel 1-11, Thur 10:25 am, Hancock Parlor on the 6th floor
- Cheney, Matthew Thomas Panel 51-10, Sat 8:30 am, LaSalle 1 on the 7th floor
- Cherkin, Richard Panel 53-16, Fri 10:25 am, Salon 5 on the 3rd floor
- Chik, Christina Panel 18-18, Thur 10:25 am, Clerk 1 on the 7th floor
- Chifford, Scott Panel 23-2, Thur 12:45 pm, Gayan Park Parlor on the 6th floor
- Chifford, Scott Panel 56-3, Thur 2:40 pm, Grant Park Parlor on the 6th floor
- Chifford, Stacy Panel 36-7, Sat 2:40 pm, Sandburg 8 on the 7th floor
- Chilton, Joshua Panel 26-12, Sat 2:40 pm, bedians on the 3rd floor
- Chilton, Joshua Panel 26-2, Sun 8:30 am, Madison on the 3rd floor
- Chipperton, Jean Marie Panel 37-14, Sun 8:30 am, Clark 5 on the 7th floor
- Clough, Emily Panel 1-2, Thur 10:25 am, Wilson on the 3rd floor
- Clough, Emily Panel 26-11, Sat 10:25 am, Salon 5 on the 3rd floor
- Clavellus, John Panel 46-8, Sat 10:25 am, Salin 14 on the 3rd floor
- Clyde, Edward J. Panel 53-19, Fri 2:40 pm, Medinah Parlor on the 6th floor
- Coco, Travis Gleason Panel 27-3, Thur 2:40 pm, Salin 12 on the 3rd floor
- Cobb, Michael D. Panel 45-30, Fri 4:35 pm, Clark 5 on the 7th floor
- Cobb, Michael D. Panel 22-5, Sat 12:45 pm, Salin 7 on the 3rd floor
- Cobb, Stephen Austin Poster 65-202, Sat 2:40 pm, Grand & State on the 4th floor
- Cody, Janay C. Panel 27-9, Sat 8:30 am, Hancock Parlor on the 6th floor
- Coe, Andrew James Panel 17-1, Thur 8:30 am, Montrose 3 on the 7th floor
- Coffey, Daniel J. Panel 28-6, Thur 8:30 am, Sandburg 6 on the 7th floor
- Coffey, Daniel J. Roundtable 1-102, Thur 4:35 pm, Water Tower Parlor on the 6th floor
- Coffin, Dallas Poster 65-203, Sat 12:45 pm, Grand & State on the 4th floor
- Coggins, K. Elizabeth Panel 28-19, Fri 10:25 am, Ashland on the 3rd floor
- Cohen, David R. Panel 44-14, Sat 8:30 am, LaSalle 3 on the 7th floor
- Cohen, David R. Panel 44-10, Sat 2:40 pm, Salon 3 on the 3rd floor
- Cohen, Jeffrey E. Panel 41-1, Thur 8:30 am, Clark 3 on the 7th floor
- Cohen, Jeffrey E. Panel 41-6, Fri 12:45 pm, Salon 12 on the 3rd floor
- Cohen, Mallic Jean Panel 6-9, Fri 2:40 pm, Grant Park Parlor on the 6th floor
- Cohen, William Panel 27-22, Fri 12:45 pm, Clark 5 on the 7th floor
- Cohn, Lindsay P. Panel 6-7, Fri 10:25 am, Salon 4 on the 3rd floor
- Cohn, Lindsay P. Panel 17-9, Fri 2:40 pm, Marshfield on the 3rd floor
- Cohn, Molly Panel 42-36, Thur 4:35 pm, Clark 10 on the 7th floor
- Coker, Casey Elizabeth Panel 57-5, Fri 4:35 pm, LaSalle 1 on the 7th floor
- Cole, William Panel 56-6, Fri 10:25 am, Salon 8 on the 3rd floor
- Coleman, Eric A. Panel 51-5, Thur 4:35 pm, Montrose 4 on the 7th floor
- Coleman, Eric A. Panel 51-8, Fri 12:45 pm, Medinah Parlor on the 6th floor
- Coleman, Jack D. Panel 24-13, Sat 2:40 pm, Dearborn 2 on the 7th floor
- Collingwood, Loren Panel 26-10, Sat 8:30 am, Montrose 3 on the 7th floor
- Collins, Fred Poster 50-204, Thur 10:25 am, Grand & State on the 4th floor
- Collins, Brian K. Panel 1-30, Thur 8:30 am, Hancock Parlor on the 6th floor
- Collins, Brian K. Panel 53-21, Sat 4:35 pm, Sandburg 3 on the 7th floor
- Collins, Nathan Panel 35-15, Thur 2:40 pm, Salon 9 on the 3rd floor
- Collins, Paul M. Panel 43-1, Thur 10:25 am, Salon 2 on the 3rd floor
- Collins, Paul M. Roundtable 1-107, Sat 10:25 am, Water Tower Parlor on the 6th floor
- Collins, Savannah Panel 50-2, Sun 8:30 am, LaSalle 2 on the 7th floor
- Collins, Tim Panel 29-22, Fri 10:25 am, Salon 3 on the 3rd floor
- Collins, Tim Panel 27-13, Sat 10:25 am, Salon 2 on the 3rd floor
- Coltophat, Thomas Panel 16-17, Thur 12:45 pm, Sandburg 4 on the 7th floor
- Coltophat, Thomas Panel 70-1, Sat 10:25 am, Barnham 2 on the 7th floor
- Colton, Christopher A. Panel 33-1, Thur 8:30 am, Cresthill on the 3rd floor
- Colton, Christopher A. Roundtable 1-108, Sat 2:40 pm, Water Tower Parlor on the 6th floor
- Combs, Michael W. Panel 44-4, Thur 8:30 am, Burnham 3 on the 7th floor
- Combs, Michael W. Panel 44-3, Fri 8:30 am, Sandburg 7 on the 7th floor
- Commoner, Brent Poster 60-200, Thur 12:45 pm, Grand & State on the 4th floor
- Comparato, Scott A. Panel 45-2, Thur 12:45 pm, Salon 10 on the 3rd floor
- Comparato, Scott A. Panel 45-12, Sat 10:25 am, Burnham 4 on the 7th floor
- Compton-Verbeema, Matthew Poster 63-200, Fri 4:35 pm, Grand & State on the 4th floor
- Condit, Deirdre Moira Panel 32-7, Sat 8:30 am, Millennium Parlor on the 5th floor
- Condra, Luke Panel 18-14, Sat 2:40 pm, LaSalle 2 on the 7th floor
- Condra, Luke Panel 18-15, Sat 4:35 pm, Sandburg 4 on the 7th floor
- Coady, Brian Matthew Panel 42-11, Fri 8:30 am, Salon 8 on the 3rd floor
- Cumler, Theodorus W. Panel 26-14, Thur 2:40 pm, Barnham 4 on the 7th floor
- Conner, Theodorus W. Panel 50-17, Thur 4:35 pm, Dearborn 3 on the 7th floor
- Connolly, Jennifer M. Panel 47-9, Sat 8:30 am, Indiana on the 3rd floor
- Connolly, Jennifer M. Panel 24-11, Sat 2:40 pm, Dearborn 2 on the 7th floor
- Connolly, John Panel 7-8, Fri 2:40 pm, Sandburg 7 on the 7th floor
- Conrad, Courtenay R. Panel 18-10, Fri 12:45 pm, Sandburg 5 on the 7th floor
- Conroy-Krutz, Jeffrey K. Panel 7-6, Fri 10:25 am, Burnham 2 on the 7th floor
- Conroy-Krutz, Jeffrey K. Panel 7-7, Sat 8:30 am, Kimball on the 3rd floor
- Conroy-Krutz, Jeffrey K. Panel 7-15, Sun 8:30 am, Ashland on the 3rd floor
- Conroy-Krutz, Jeffrey K. Panel 4-1, Sun 10:25 am, Salon 4 on the 3rd floor
- Constantinescu, Thomas Panel 36-4, Sat 12:45 pm, Barnham 2 on the 7th floor
- Contractor, Cyrus Al Panel 56-3, Thur 2:40 pm, Grant Park Parlor on the 6th floor
- Coaway, Nicholas Panel 45-15, Sat 4:35 pm, Salon 3 on the 3rd floor
- Cook, Fay Lomax Panel 25-9, Thur 10:25 am, Grant Park Parlor on the 6th floor
- Cook, Fay Lomax Panel 29-2, Fri 12:45 pm, Chicago on the 5th floor
- Cook, Ian Panel 37-12, Sat 10:25 am, Madison on the 3rd floor
- Cook, Scott J. Poster 62-205, Fri 2:40 pm, Grand & State on the 4th floor
- Cook, Thomas Richard Panel 14-8, Fri 2:40 pm, Salon 5 on the 3rd floor
- Cook, Thomas Richard Panel 4-13, Sat 10:25 am, LaSalle 3 on the 7th floor
- Cook, Zachary F. Panel 25-6, Thur 4:35 pm, Salon 4 on the 3rd floor
- Cook, Zachary F. Panel 23-12, Fri 12:45 pm, LaSalle 3 on the 7th floor
- Coopercus, Padmine D. Panel 4-3, Thur 2:40 pm, Millennium Parlor on the 5th floor
- Coopercus, Padmine D. Panel 4-14, Sat 12:45 pm, Sandburg 7 on the 7th floor
- Cooper, Julie Roundtable 35-101, Sat 2:40 pm, Hancock Parlor on the 6th floor
- Cooper, Lawrence Panel 32-3, Thur 4:35 pm, Sandburg 2 on the 7th floor
- Cooper, Robert A. Panel 54-3, Thur 2:40 pm, Marshfield on the 3rd floor
- Cooperman, Rosalyn Panel 30-14, Thur 8:30 am, Clark 7 on the 7th floor
- Cooperman, Rosalyn Poster 60-201, Thur 12:45 pm, Grand & State on the 4th floor
- Coppedge, Michael Roundtable 5-100, Thur 12:45 pm, Spire Parlor on the 6th floor
- Corbett, Ross J. Panel 34-1, Thur 12:45 pm, Medinah Parlor on the 6th floor
- Corbetta, Renato Panel 18-26, Sat 8:30 am, Salon 6 on the 3rd floor
- Corbetta, Renato Panel 18-29, Sat 4:35 pm, Clark 10 on the 7th floor
- Corder, J. Kevin Panel 53-6, Fri 10:25 am, Sandburg 6 on the 7th floor
- Corder, J. Kevin Panel 53-14, Sun 8:30 am, Salon 9 on the 3rd floor
- Corcova, Abby Beatez Panel 9-3, Thur 10:25 am, LaSalle 5 on the 7th floor
- Corcova, Abby Beatez Panel 9-13, Sat 10:25 am, Dearborn 3 on the 7th floor
- Corley, Pamela C. Panel 45-2, Thur 12:45 pm, Salon 10 on the 3rd floor
- Corley, Pamela C. Panel 45-37, Sat 10:25 am, Burnham 3 on the 7th floor
- Corrado, Gall Ann Panel 49-7, Sat 8:30 am, Salon 1 on the 3rd floor
- Correia, Gill Ann Panel 49-9, Sun 8:30 am, Sandburg 7 on the 7th floor
- Corral, Alvarez Jose Panel 26-3, Thur 4:35 pm, Dearborn 1 on the 7th floor
- Corral, Margarita Panel 26-10, Sat 8:30 am, Montrose 3 on the 7th floor

Coyne

Coyne, Etego Sanchez Panel 9-7, Fri 8:30 am, Clark 3 on the 7th floor
Costa, Carlos Foster 61-203, Thur 2:40 pm, Grand & State on the 4th floor
Costa, Carlos Foster 61-201, Fri 10:25 am, Grand & State on the 4th floor
Covington-Humes, Michael Foster 65-202, Sat 2:40 pm, Grand & State on the 4th floor
Covello, Andradá Panel 48-3, Thur 2:40 pm, Salon 4 on the 3rd floor
Covello, Aarón Panel 33-11, Sat 12:45 pm, Sandburg 5 on the 7th floor
Covello, David Panel 45-27, Thur 8:30 am, Salon 5 on the 3rd floor
Covelli, James B. Panel 24-10, Fri 8:30 am, Clark 10 on the 7th floor
Covelli, James B. Panel 24-2, Sat 8:30 am, Clark 1 on the 7th floor
Coughlan, Edmund Patrick Panel 18-13, Sat 12:45 pm, Monroe 4 on the 7th floor
Covelli, Caroline E. Panel 53-15, Sun 10:25 am, Millennium Parlor on the 6th floor
Covelli, Skyler Panel 28-30, Thur 4:35 pm, Clark 5 on the 7th floor
Covington, Cory R. Panel 24-5, Thur 12:45 pm, Salon 3 on the 3rd floor
Covington, Cory R. Panel 24-6, Fri 10:25 am, Sandburg 2 on the 7th floor
Cowan, Joshua Mark Panel 53-8, Fri 2:40 pm, Clark 7 on the 7th floor
Cowan, Joshua Mark Foster 63-201, Fri 4:25 pm, Grand & State on the 4th floor
Coyne, Brian K. Panel 36-13, Fri 8:30 am, Salon 4 on the 3rd floor
Cracauer, Thomas Panel 27-14, Thur 10:25 am, Chicago on the 5th floor
Cracauer, Thomas Panel 27-7, Thur 4:35 pm, Salon 3 on the 3rd floor
Craig, Maureen A. Panel 27-7, Thur 4:35 pm, Salon 3 on the 3rd floor
Craig, Mckenzie Panel 45-22, Fri 8:30 am, Grant Park Parlor on the 6th floor
Craig, Mckenzie Panel 45-15, Sat 4:35 pm, Salon 3 on the 3rd floor
Craig, Stephen C. Panel 25-4, Thur 12:45 pm, Salon 8 on the 3rd floor
Craig, Stephen C. Panel 25-19, Fri 4:35 pm, Burnham 4 on the 7th floor
Crawford, Leonard G. Foster 60-202, Thur 10:25 am, Grand & State on the 4th floor
Cravens, Matthew Panel 23-19, Thur 10:25 am, Monroe 3 on the 7th floor
Cravens, Matthew Panel 23-13, Fri 10:25 am, Buckingham on the 5th floor
Craw, Michael Panel 1-9, Sat 8:30 am, Wilson on the 3rd floor
Crawford, Nyrda M. Panel 1-10, Thur 8:30 am, Hancock Parlor on the 6th floor
Craigo-Tewari, Adriana Foster 59-200, Thur 4:35 pm, Grand & State on the 4th floor
Crisdo, Henry Panel 18-19, Thur 8:30 am, Medina Parlor on the 6th floor
Crisdo, Henry Panel 18-8, Fri 8:30 am, Burnham 1 on the 7th floor
Crisdo, Henry Panel 18-21, Fri 12:45 pm, Price on the 5th floor
Crisden, Kayla Panel 24-1, Thur 8:30 am, Burnham 1 on the 7th floor
Crislow, Brian Benjamin Panel 36-10, Fri 4:35 pm, Sandburg 8 on the 7th floor
Crisp, Brian E. Panel 26-3, Thur 8:30 am, Chicago on the 5th floor
Criso, Sarah E. Panel 16-12, Fri 8:30 am, Dearborn 3 on the 7th floor
Criso, Sarah K. Panel 1-13, Sat 10:25 am, Wilson on the 3rd floor
Crosby, Christopher Panel 1-30, Fri 2:40 pm, Wilson on the 3rd floor
Croskoble, Amanda B. Panel 28-36, Thur 4:35 pm, Marshallfield on the 3rd floor
Croskoble, Amanda B. Panel 29-7, Fri 8:30 am, Sandburg 3 on the 7th floor
Cross, William Panel 29-3, Fri 10:25 am, Salon 10 on the 3rd floor
Crown, Desean Panel 50-7, Fri 12:45 pm, Clark 1 on the 7th floor
Crown, Desean Panel 29-13, Sat 10:25 am, Clark 7 on the 7th floor
Crown, Desean Panel 50-2, Sat 8:30 am, LaSalle 2 on the 7th floor
Crownley-Smyer, Melody Panel 30-11, Sat 8:30 am, Dearborn 2 on the 7th floor
Crown, Justin K. Author Meets Critics 54-303, Sat 12:45 pm, Hancock Parlor on the 6th floor
Cruz, Vanessa Panel 71-2, Fri 2:40 pm, Sandburg 3 on the 7th floor
Cruz, Vanessa Panel 72-5, Sat 12:45 pm, Salon 7 on the 3rd floor
Cruz-Del Rosario, Yecenia M. Panel 12-10, Sat 2:40 pm, Medina Parlor on the 6th floor
Cuspo, Marika Danielle Panel 40-10, Fri 4:35 pm, Salon 2 on the 3rd floor
Cuspo, Marika Danielle Panel 26-10, Sat 8:30 am, Monroe 3 on the 7th floor
Cuthane, Paul J. Panel 50-16, Thur 8:30 am, Grant Park Parlor on the 6th floor

Cuthane, Paul J. Panel 51-4, Thur 12:45 pm, Madison on the 3rd floor
Culver, Lowell W. Panel 8-9, Fri 2:40 pm, Burnham 3 on the 7th floor
Culver, Lowell W. Panel 8-15, Sat 2:40 pm, Sandburg 5 on the 7th floor
Cunliffe-Peterson, Laurie L. Panel 30-4, Thur 4:35 pm, Madison on the 3rd floor
Cunha, Williams Roundtable 1-102, Thur 4:35 pm, Water Tower Parlor on the 5th floor
Cunow, Scott Panel 31-6, Thur 2:40 pm, Indiana on the 3rd floor
Cunow, Scott Panel 26-5, Fri 4:35 pm, Salon 9 on the 3rd floor
Curley, Carl Panel 47-5, Thur 10:25 am, LaSalle 2 on the 7th floor
Curley, Carl Panel 53-10, Sat 10:25 am, Salon 7 on the 3rd floor
Curry, Brett W. Panel 45-22, Fri 8:30 am, Grant Park Parlor on the 6th floor
Curry, Brett W. Panel 45-5, Fri 12:45 pm, Salon 7 on the 3rd floor
Curry, Brent W. Panel 41-14, Sat 8:30 am, LaSalle 3 on the 7th floor
Curry, Brent W. Panel 45-17, Sat 12:45 pm, Marshallfield on the 3rd floor
Curry, Oliver Panel 27-24, Sat 12:45 pm, Chicago on the 5th floor
Curtis, Brittany Foster 65-202, Sat 2:40 pm, Grand & State on the 4th floor
Curtis, Craig Panel 44-8, Sat 8:30 am, Salon 12 on the 3rd floor
Curtis, Joshua Panel 45-27, Thur 8:30 am, Salon 6 on the 3rd floor
Curtis, K. Amber Panel 27-6, Fri 12:45 pm, LaSalle 2 on the 7th floor
Cusher, Brent Edwin Panel 32-1, Thur 8:30 am, Sandburg 4 on the 7th floor
Cusher, Brent Edwin Panel 32-4, Fri 2:40 pm, LaSalle 4 on the 7th floor
Custer, Josh Panel 38-13, Thur 12:45 pm, Kimball on the 3rd floor
Custer, Lily Z. Foster 65-200, Sat 10:25 am, Grand & State on the 4th floor
Cyr, Christopher Foster 62-213, Thur 10:25 am, Grand & State on the 4th floor
Cyr, Jennifer Panel 38-3, Thur 4:35 pm, Salon 12 on the 3rd floor
Czaja, Eric Panel 27-17, Thur 2:40 pm, Salon 8 on the 3rd floor
Czobor-Lapp, Miriam Panel 34-8, Sat 10:25 am, LaSalle 4 on the 7th floor
Czobor-Lapp, Miriam Panel 34-13, Sun 8:30 am, Sandburg 6 on the 7th floor
D'Angelo, Nicholas Panel 25-16, Sat 8:30 am, Salon 1 on the 3rd floor
D'Angelo, Paul Panel 29-13, Sat 10:25 am, Clark 7 on the 7th floor
D'Atena, John Panel 40-16, Sun 8:30 am, Clark 7 on the 7th floor
D'Orazio, Vito Panel 18-25, Fri 2:40 pm, Sandburg 5 on the 7th floor
Da Rosa, Luciano Panel 45-23, Sat 10:25 am, Indiana on the 3rd floor
da Silva, Thiago Nascimento Foster 63-200, Thur 2:40 pm, Grand & State on the 4th floor
Dabbsch, Axel Panel 2-6, Fri 10:25 am, Madison on the 3rd floor
Dabron, Matthew S. Panel 42-5, Fri 12:45 pm, Salon 10 on the 3rd floor
Dabron, Matthew S. Panel 28-6, Sat 8:30 am, Millennium Parlor on the 6th floor
Daguer, Allison D. Panel 29-16, Thur 12:45 pm, Sandburg 5 on the 7th floor
Dahlberg, Stefan Panel 1-18, Fri 8:30 am, Hancock Parlor on the 6th floor
Dahlbalk, Vanessa Foster 64-200, Fri 2:40 pm, Grand & State on the 4th floor
Dalgic, Debra Thomas Panel 25-17, Fri 10:25 am, LaSalle 4 on the 7th floor
Dalgic, Debra Thomas Panel 25-30, Sat 8:30 am, Clark 9 on the 7th floor
Dale-Riddle, Allison Panel 1-7, Thur 8:30 am, Wilson on the 3rd floor
Dalen, Jegan Foster 64-203, Fri 12:45 pm, Grand & State on the 4th floor
Dalen, Jegan Panel 47-1, Fri 2:40 pm, Dearborn 1 on the 7th floor
Dassari, David F. Panel 6-16, Sat 2:40 pm, Salon 1 on the 3rd floor
Dada, Karan Panel 28-7, Thur 2:40 pm, Hancock Parlor on the 6th floor
Dada, Karan Panel 1-18, Fri 8:30 am, Hancock Parlor on the 6th floor
Dadey, Logan Michael Panel 45-1, Thur 10:25 am, Salon 2 on the 3rd floor
Dadey, Logan Michael Panel 42-2, Sat 8:30 am, Burnham 2 on the 7th floor
Dadey, Logan Michael Panel 40-13, Sat 12:45 pm, Dearborn 1 on the 7th floor
Dadey, Logan Michael Panel 40-13, Sat 12:45 pm, Dearborn 1 on the 7th floor
Dadick, Paul Lee Panel 14-15, Sun 8:30 am, Burnham 2 on the 7th floor
Dadick, R. Steven Panel 41-4, Thur 12:45 pm, Clark 7 on the 7th floor
Dadick, R. Steven Panel 41-13, Fri 10:25 am, Indiana on the 3rd floor
Dadickova, Michael S. Panel 4-16, Thur 8:30 am, Dearborn 3 on the 7th floor
Dadoff, Brian Panel 73-3, Sat 8:30 am, Clark 10 on the 7th floor

- Dancy, Paul Poster 62-203, Fri 12:45 pm, Grand & State on the 4th floor
 Dandell, Orlandrew Elton Panel 18-20, Fri 8:30 am, Logan on the 3rd floor
 Darnell, Alfred Panel 54-8, Fri 4:35 pm, Marshfield on the 3rd floor
 Darr, Joshua P. Panel 22-8, Sat 2:40 pm, Salon 3 on the 3rd floor
 Darrusq, Vincent Panel 15-20, Fri 4:35 pm, Madison Parlor on the 6th floor
 Darns, Nathan Panel 38-9, Sat 8:30 am, Salon 4 on the 3rd floor
 Darsanbeville, Ruth Panel 2-6, Fri 10:25 am, Madison on the 3rd floor
 Darsanbeville, Ruth Panel 2-13, Sat 4:35 pm, LaSalle 2 on the 7th floor
 Darsanbeville, Ruth Panel 27-11, Sun 10:25 am, Clark 5 on the 7th floor
 Datta, Prithviraj Panel 35-5, Fri 10:25 am, Dearborn 2 on the 7th floor
 Datta, Prithviraj Panel 36-7, Sat 2:40 pm, Sandberg 8 on the 7th floor
 Davalos, Eleonara Panel 48-3, Sat 10:25 am, Indiana on the 3rd floor
 Davenport, Laura D. Panel 28-3, Thur 2:40 pm, Salon 3 on the 3rd floor
 Davenport, Tiffany C. Panel 38-8, Thur 10:25 am, Kimball on the 3rd floor
 Davenport, Tiffany C. Panel 27-18, Thur 4:35 pm, Salon 2 on the 3rd floor
 David, Charles F. Poster 62-209, Fri 12:45 pm, Grand & State on the 4th floor
 David, Charles F. Panel 19-5, Fri 2:40 pm, Sandberg 8 on the 7th floor
 Davidson, Roger W. Roundtable 1-104, Fri 4:35 pm, Spire Parlor on the 6th floor
 Davidson, Skyler Panel 46-6, Fri 4:35 pm, Montrose 2 on the 7th floor
 Davis, Corey Poster 60-202, Thur 10:25 am, Grand & State on the 4th floor
 Davis, Jason Poster 62-209, Fri 12:45 pm, Grand & State on the 4th floor
 Davis, Jim A. Panel 40-7, Thur 12:45 pm, LaSalle 3 on the 7th floor
 Davis, Jim A. Panel 40-14, Sat 2:40 pm, Kimball on the 3rd floor
 Davis, John C. Panel 23-17, Sat 2:40 pm, Salon 9 on the 3rd floor
 Davis, Leifur T. Panel 29-4, Sat 4:35 pm, Salon 6 on the 3rd floor
 Davis, Natalie M. Panel 30-15, Sat 4:35 pm, Green Park Parlor on the 6th floor
 Davis, Nicholas Panel 31-3, Sun 8:30 am, Indiana on the 3rd floor
 Dawes, Christopher Panel 7-1, Thur 12:45 pm, Salon 9 on the 3rd floor
 Dawoody, Alexander R. Panel 5-7, Fri 12:45 pm, Clark 9 on the 7th floor
 Dawoody, Alexander R. Panel 5-11, Sat 10:25 am, Millennium Parlor on the 6th floor
 de Bruijne, Karsten Leonard Poster 62-205, Fri 2:40 pm, Grand & State on the 4th floor
 De Ferrari, Ignazio Panel 9-7, Fri 8:30 am, Clark 5 on the 7th floor
 De Ferrari, Ignazio Panel 21-21, Sat 2:40 pm, Burnham 2 on the 7th floor
 de Kadt, Daniel Nicolas Poster 61-200, Thur 2:40 pm, Grand & State on the 4th floor
 de Liza, Sherida Kellen Panel 42-9, Thur 4:35 pm, Price on the 5th floor
 De Marchi, Scott Panel 24-12, Thur 10:25 am, Salon 4 on the 3rd floor
 de Nooij, Elaine A. Panel 27-27, Thur 8:30 am, Salon 5 on the 3rd floor
 de Nooij, Elaine A. Panel 23-12, Thur 2:40 pm, LaSalle 2 on the 7th floor
 de Nooij, Elaine A. Panel 23-10, Fri 8:30 am, Burnham 4 on the 7th floor
 de Nooij, Elaine A. Panel 27-25, Sat 4:35 pm, Buckingham on the 5th floor
 De Sio, Lorenzo Panel 25-5, Thur 2:40 pm, Wilson on the 3rd floor
 De Souza, Edna Panel 3-1, Thur 8:30 am, Price on the 5th floor
 De Vreese, Chas H. Panel 29-14, Thur 10:25 am, Clark 7 on the 7th floor
 De Vreese, Chas H. Panel 29-22, Fri 10:25 am, Salon 3 on the 3rd floor
 De Vreese, Chas H. Panel 8-8, Fri 12:45 pm, Salon 2 on the 3rd floor
 De Vreese, Chas H. Panel 8-13, Sat 10:25 am, LaSalle 2 on the 7th floor
 De Vries, Catherine Panel 38-4, Fri 8:30 am, Chicago on the 5th floor
 De Vries, Catherine Panel 38-12, Sat 4:35 pm, Salon 2 on the 3rd floor
 De Vries, Catherine Panel 28-2, Sun 8:30 am, Salon 2 on the 3rd floor
 De Yonan, Carla Panel 18-28, Thur 4:35 pm, Aahland on the 3rd floor
 Dean, Adam Panel 15-20, Fri 4:35 pm, Madison Parlor on the 6th floor
 Dean, Christian Panel 54-1, Thur 8:30 am, Salim 1 on the 3rd floor
 Dean, Christian Panel 36-3, Thur 12:45 pm, Price on the 5th floor
 Dean, Christian Panel 36-15, Sun 8:30 am, LaSalle 3 on the 7th floor
 Dean, Joshua Gabriel Panel 21-3, Fri 12:45 pm, Madison on the 3rd floor
 Dean, Laura A. Panel 50-16, Thur 8:30 am, Green Park Parlor on the 6th floor
 Deas, Nathan W. Panel 36-19, Thur 12:45 pm, Indiana on the 3rd floor
 Deanna, Carpen Lousia Panel 36-1, Thur 8:30 am, Salon 4 on the 3rd floor
 Deaton, Clifford Devin Panel 18-4, Thur 12:45 pm, Sandberg 8 on the 7th floor
 DeBell, Matthew Panel 38-17, Sat 10:25 am, Clark 3 on the 7th floor
 DeBell, Matthew Panel 38-12, Sat 4:35 pm, Salon 2 on the 3rd floor
 Decker, John C. Panel 68-2, Fri 8:30 am, Millennium Parlor on the 6th floor
 Deckman, Melissa M. Panel 30-4, Thur 4:35 pm, Madison on the 3rd floor
 Deegan-Krause, Kevin Robert Panel 12-14, Sat 4:35 pm, Dearborn 2 on the 7th floor
 Degarano, Denise Panel 29-7, Fri 8:30 am, Sandberg 3 on the 7th floor
 Degarano, Denise Poster 65-200, Sat 10:25 am, Grand & State on the 4th floor
 Degarano, Denise Panel 29-18, Sat 12:45 pm, Logan on the 3rd floor
 Degarano, Denise Panel 18-23, Sun 8:30 am, Salon 10 on the 3rd floor
 Degonges, Adrian Panel 28-23, Sat 8:30 am, Price on the 5th floor
 Degonges, Mary Panel 49-11, Sat 4:35 pm, Burnham 4 on the 7th floor
 Delaney, Jennifer A. Panel 49-3, Thur 4:35 pm, Clark 9 on the 7th floor
 Delaney, Jennifer A. Panel 49-10, Sat 2:40 pm, Millennium Parlor on the 6th floor
 Delshad, Auble B. Panel 51-3, Thur 10:25 am, Sandberg 2 on the 7th floor
 Delshad, Auble B. Panel 1-1, Fri 4:35 pm, Wilson on the 3rd floor
 DeLucca, Ken Matthew Panel 73-2, Fri 10:25 am, Millennium Parlor on the 6th floor
 Demersloester, Jean Lee Panel 49-10, Sat 2:40 pm, Millennium Parlor on the 6th floor
 Demissa, Ipek Panel 8-3, Thur 12:45 pm, Millennium Parlor on the 6th floor
 Dempsey, Matthew C. Panel 28-16, Thur 4:35 pm, Marshfield on the 3rd floor
 Dempsey, Matthew C. Panel 4-18, Sat 10:25 am, Montrose 3 on the 7th floor
 Den Hartog, Chris Author Meet Critics 42-100, Thur 10:25 am, Spire Parlor on the 6th floor
 Den Hartog, Chris Panel 42-16, Thur 4:35 pm, Clark 10 on the 7th floor
 Denton, Ginger L. Panel 18-36, Sun 8:30 am, Sandberg 8 on the 7th floor
 DeSante, Christopher David Panel 33-17, Sat 10:25 am, Montrose 4 on the 7th floor
 DeSantis, Bruce A. Panel 74-1, Thur 8:30 am, Madison on the 3rd floor
 DeSantis, Bruce A. Panel 74-2, Thur 2:40 pm, Salon 3 on the 3rd floor
 Desposito, Scott W. Panel 31-4, Thur 2:40 pm, Indiana on the 3rd floor
 Desposito, Scott W. Poster 61-201, Fri 10:25 am, Grand & State on the 4th floor
 Desposito, Scott W. Roundtable 1-103, Fri 4:35 pm, Green Park Parlor on the 6th floor
 Destrad, Sandra Panel 38-24, Fri 10:25 am, Montrose 5 on the 7th floor
 Destrad, Sandra Panel 37-15, Sat 4:35 pm, LaSalle 3 on the 7th floor
 Devaney, Joseph S. Panel 34-9, Thur 8:30 am, Sandberg 5 on the 7th floor
 Devaney, Joseph S. Poster 60-208, Thur 12:45 pm, Grand & State on the 4th floor
 Devaney, Joseph S. Panel 44-3, Fri 8:30 am, Sandberg 7 on the 7th floor
 Devine, Noah Brooks Panel 14-15, Sun 8:30 am, Burnham 2 on the 7th floor
 Dewar, Toran Panel 37-8, Fri 10:25 am, Burnham 5 on the 7th floor
 Dewar, Toran Panel 37-12, Sat 10:25 am, Madison on the 3rd floor
 Dewar, Toran Panel 37-13, Sat 4:35 pm, Madison on the 3rd floor
 Dewitt, David Panel 54-10, Sat 10:25 am, LaSalle 5 on the 7th floor
 Dhahak, Avarthina Poster 65-206, Sat 12:45 pm, Grand & State on the 4th floor
 Dhuogana, Ritu Panel 30-10, Sat 8:30 am, Buckingham on the 5th floor
 Dhuogana, Ritu Panel 15-18, Sun 8:30 am, Sandberg 2 on the 7th floor
 Dhanoed, Michael Panel 36-1, Thur 8:30 am, Salon 4 on the 3rd floor
 Dhanoed, Jennifer Roundtable 66-100, Thur 12:45 pm, Water Tower Parlor on the 6th floor
 Diaz-Kope, Lina Panel 50-16, Thur 8:30 am, Green Park Parlor on the 6th floor
 Diaz-Rosillo, Carlos E. Panel 41-9, Thur 10:25 am, Madison on the 3rd floor
 Diaz-Rosillo, Carlos E. Panel 41-4, Thur 12:45 pm, Clark 7 on the 7th floor
 Dibble, Carl M. Panel 46-5, Fri 2:40 pm, Clark 9 on the 7th floor
 Dibble, Carl M. Panel 44-9, Sun 10:25 am, Burnham 4 on the 7th floor
 Dicho, Michael Panel 54-12, Sat 4:35 pm, Salon 5 on the 3rd floor
 Dickinson, Amber Panel 22-3, Thur 4:35 pm, Indiana on the 3rd floor
 Dickinson, Matthew J. Panel 41-7, Fri 4:35 pm, Price on the 5th floor
 Dickinson, Matthew J. Panel 41-10, Sat 2:40 pm, Salon 2 on the 3rd floor
 Dickson, Eric Panel 27-19, Thur 8:30 am, Salon 9 on the 3rd floor

Dickson

Dickson, Eric Panel 27-20, Thur 12:45 pm, Salon 6 on the 3rd floor
 Dicus, Jennifer Ashley Poster 65-200, Sat 10:25 am, Grand & State on the 4th floor
 Dieck, Helene Linda Panel 28-34, Fri 4:35 pm, Clark 1 on the 7th floor
 Dieck, Helene Linda Panel 16-13, Sat 8:30 am, Creshill on the 3rd floor
 Dieck, Janie Panel 27-20, Thur 12:45 pm, Salon 6 on the 3rd floor
 Diehl, Janie Panel 27-30, Fri 2:40 pm, Burnham 4 on the 7th floor
 Diemerley, Daniel Panel 37-30, Thur 12:45 pm, Logan on the 3rd floor
 Diemerley, Daniel Panel 37-23, Sat 4:35 pm, Madison on the 3rd floor
 Dieterich, Bryce Jensen Panel 74-2, Thur 2:40 pm, Salon 1 on the 3rd floor
 Dieterich, Bryce Jensen Panel 42-3, Sat 8:30 am, Burnham 2 on the 7th floor
 Dieterich, Stacey Panel 15-16, Thur 8:30 am, Sandburg 3 on the 7th floor
 Dieterich, Stacey Panel 15-6, Thur 4:35 pm, Sandburg 7 on the 7th floor
 Dietz, Thomas Panel 34-4, Fri 4:35 pm, Salon 10 on the 3rd floor
 Dikfel Regina, Estrel Panel 40-1, Thur 12:45 pm, LaSalle 5 on the 7th floor
 Dikfel Regina, Harold Panel 6-14, Sat 10:25 am, Price on the 5th floor
 Dikfel Regina, Harold Panel 41-11, Sat 12:45 pm, Salon 1 on the 3rd floor
 Dikfel, Eric Panel 38-27, Sat 12:45 pm, Burnham 5 on the 7th floor
 Diles, Daniel Panel 32-3, Fri 10:25 am, Sandburg 4 on the 7th floor
 Diles, Daniel Panel 32-7, Sun 8:30 am, Millennium Parlor on the 6th floor
 Dillingham, Savannah Panel 29-34, Thur 10:25 am, Clark 7 on the 7th floor
 Dimitrova, Daniela Panel 29-24, Thur 10:25 am, Clark 7 on the 7th floor
 Dimola, Harold Panel 21-4, Sat 12:45 pm, Burnham 3 on the 7th floor
 Dinns, Elias Panel 23-6, Fri 2:40 pm, Clark 5 on the 7th floor
 Dinns, Elias Panel 26-13, Sat 4:35 pm, Salon 12 on the 3rd floor
 Dixon, Oquaban Panel 28-7, Thur 2:40 pm, Hancock Parlor on the 6th floor
 Dixon, Peter Tibbels Panel 58-3, Sat 12:45 pm, LaSalle 3 on the 7th floor
 Dixon, Peter Tibbels Panel 28-11, Sat 2:40 pm, Clark 10 on the 7th floor
 Dixon, George Douglas Panel 18-6, Thur 2:40 pm, LaSalle 3 on the 7th floor
 Dixon, Michelle L. Roundtable 66-101, Sat 12:45 pm, Spire Parlor on the 6th floor
 Dixon, Michael L. Panel 9-13, Sat 2:40 pm, Clark 9 on the 7th floor
 Dlouha, Kim Yi Panel 13-3, Thur 2:40 pm, Medinah Parlor on the 6th floor
 Dlouha, Kim Yi Panel 75-1, Thur 4:35 pm, Clark 7 on the 7th floor
 Dlouha, Kim Yi Panel 68-2, Fri 8:30 am, Millennium Parlor on the 6th floor
 Dlug, Abdoulaye Panel 12-4, Fri 8:30 am, Salon 2 on the 3rd floor
 Dusch, Lisa Roundtable 50-100, Sat 10:25 am, Chicago on the 5th floor
 Dzunayaka, Humbert Catherine Panel 13-4, Thur 2:40 pm, Salon 7 on the 3rd floor
 Dzielinski, Chetler Panel 29-20, Thur 2:40 pm, Clark 7 on the 7th floor
 Dzindolet, Tessa Marie Panel 27-3, Thur 2:40 pm, Salon 12 on the 3rd floor
 Dzindolet, Tessa Marie Panel 34-12, Sat 12:45 pm, Grand Park Parlor on the 6th floor
 Dziero, Peter Panel 27-9, Sat 8:30 am, Hancock Parlor on the 6th floor
 Djarpe, Paul A. Panel 56-6, Fri 10:25 am, Salon 8 on the 3rd floor
 Djarpe, Paul A. Panel 1-20, Fri 2:40 pm, Wilson on the 3rd floor
 Djarpe, Paul A. Panel 40-10, Fri 4:35 pm, Salon 2 on the 3rd floor
 Djarpe, Paul A. Panel 28-26, Sun 8:30 am, Burnham 1 on the 7th floor
 Dobbs, Erben Panel 21-3, Thur 8:30 am, LaSalle 2 on the 7th floor
 Dobertstein, Cery Panel 34-3, Fri 10:25 am, Clark 1 on the 7th floor
 Dobrowsky, Steven P. Panel 16-5, Sat 8:30 am, Sandburg 7 on the 7th floor
 Dobrowsky, Steven P. Panel 19-7, Sat 10:25 am, Sandburg 8 on the 7th floor
 Dobrowsky, Steven P. Poster 65-201, Sat 12:45 pm, Grand & State on the 4th floor
 Dobrowsky, Steven P. Panel 23-4, Sat 2:40 pm, Clark 1 on the 7th floor
 Dobrowsky, Steven P. Panel 19-8, Sun 8:30 am, Buckingham on the 3th floor
 Dodd, Lynda Panel 44-4, Thur 8:30 am, Burnham 5 on the 7th floor
 Dodd, Lynda Panel 44-7, Sat 2:40 pm, Sandburg 7 on the 7th floor
 Dodd, Lynda Author Meets Critics 45-100, Sat 4:35 pm, Hancock Parlor on the 6th floor
 Doherty, David Panel 27-1, Thur 10:25 am, Clark 5 on the 7th floor
 Doherty, David Panel 28-15, Thur 4:35 pm, Montrose 3 on the 7th floor
 Doherty, Kathleen Panel 52-3, Sat 4:35 pm, Salon 1 on the 3rd floor
 Doherty, Kevin Edward Poster 65-202, Sat 2:40 pm, Grand & State on the 4th floor

Doherty, Steven Joseph Panel 31-2, Thur 10:25 am, Salon 6 on the 3rd floor
 Doherty, Steven Joseph Panel 23-18, Sat 4:35 pm, Kimball on the 3rd floor
 Doksonel, Pinar Panel 32-12, Thur 4:35 pm, Montrose 5 on the 7th floor
 Dolan, Julie Porter 65-203, Sat 12:45 pm, Grand & State on the 4th floor
 Dolence, David M. Panel 34-13, Sun 8:30 am, Sandburg 6 on the 7th floor
 Donaghy, Maureen Panel 4-4, Thur 4:35 pm, LaSalle 3 on the 7th floor
 Donaghy, Maureen Panel 4-22, Fri 2:40 pm, Price on the 5th floor
 Donay, Karsten Panel 28-23, Sun 8:30 am, Salon 10 on the 3rd floor
 Donnelly, Michael J. Panel 7-10, Sat 8:30 am, Sandburg 5 on the 7th floor
 Dostova, Kathleen Panel 40-4, Thur 4:35 pm, Salon 9 on the 3rd floor
 Dostova, Kathleen Panel 27-23, Sat 2:40 pm, Salon 8 on the 3rd floor
 Dostova, Todd Panel 26-8, Fri 12:45 pm, Salon 3 on the 3rd floor
 Dosty, William E Panel 54-14, Sun 10:25 am, Sandburg 2 on the 7th floor
 Dosty, Kevin Panel 57-1, Thur 8:30 am, Salon 12 on the 3rd floor
 Doppelt, Gerald Panel 35-1, Thur 8:30 am, Dearborn 2 on the 7th floor
 Doppelt, Gerald Panel 35-3, Thur 2:40 pm, Burnham 5 on the 7th floor
 Doran, Christopher Panel 56-6, Fri 10:25 am, Salon 8 on the 3rd floor
 Dorobovici, Simona Panel 15-5, Thur 2:40 pm, Sandburg 7 on the 7th floor
 Dorsey, James M. Panel 12-10, Sat 2:40 pm, Medinah Parlor on the 6th floor
 Dougherty, Keith L. Panel 54-3, Thur 2:40 pm, Marshfield on the 3rd floor
 Dougherty, Keith L. Panel 54-17, Sat 4:35 pm, Salon 5 on the 3rd floor
 Dowling, Connor M. Panel 22-3, Thur 4:35 pm, Indiana on the 3rd floor
 Dowling, Connor M. Panel 22-7, Fri 4:35 pm, Logan on the 3rd floor
 Dowling, Connor M. Panel 28-28, Sat 12:45 pm, Madison on the 3rd floor
 Dowling, Connor M. Panel 26-2, Sat 8:30 am, Madison on the 3rd floor
 Downes, Alexander Panel 19-7, Thur 8:30 am, Clark 3 on the 7th floor
 Downes, Alexander Panel 19-9, Thur 2:40 pm, Montrose 4 on the 7th floor
 Downing, Crystal Panel 4-12, Sat 8:30 am, Montrose 5 on the 7th floor
 Doyle, David Thomas Panel 9-6, Thur 4:35 pm, Logan on the 3rd floor
 Doyle, David Thomas Panel 9-18, Fri 8:30 am, Sandburg 5 on the 7th floor
 Dragojlovic, Nicolas Panel 29-19, Thur 10:25 am, Burnham 2 on the 7th floor
 Dragojlovic, Nicolas Panel 29-13, Sat 10:25 am, Clark 7 on the 7th floor
 Dragojlovic, Nicolas Panel 28-26, Sun 8:30 am, Burnham 3 on the 7th floor
 Drago, Tiberiu Panel 37-4, Thur 10:25 am, Salon 12 on the 3rd floor
 Drago, Tiberiu Panel 37-2, Thur 2:40 pm, Price on the 5th floor
 Drago, Tiberiu Panel 37-5, Thur 4:35 pm, Sandburg 8 on the 7th floor
 Drake, Ian Panel 45-15, Sat 4:35 pm, Salon 3 on the 3rd floor
 Drake, Katherine W. Panel 27-1, Thur 4:35 pm, Salon 3 on the 3rd floor
 Drake, Shawn Christopher Panel 2-35, Fri 12:45 pm, Salon 1 on the 3rd floor
 Dreyer, David Panel 18-22, Fri 4:35 pm, Salon 5 on the 3rd floor
 Driscoll, Amanda Panel 6-8, Fri 12:45 pm, Salon 5 on the 3rd floor
 Drope, Jeffrey Panel 3-5, Fri 4:35 pm, Creshill on the 3rd floor
 Drope, Jeffrey Panel 3-3, Sat 8:30 am, LaSalle 5 on the 7th floor
 Drupp, Kyle Anthony Panel 23-1, Sat 10:25 am, Chicago on the 5th floor
 Druckman, James N. Panel 28-27, Thur 8:30 am, Salon 3 on the 3rd floor
 Druckman, James N. Panel 29-1, Thur 12:45 pm, Clark 5 on the 7th floor
 Druckman, James N. Panel 29-2, Fri 12:45 pm, Chicago on the 5th floor
 Druckman, James N. Panel 22-10, Sun 8:30 am, Hancock Parlor on the 6th floor
 Druggs, Daniel Panel 35-4, Fri 8:30 am, Price on the 5th floor
 Druza, Halyna Panel 10-7, Thur 10:25 am, Sandburg 6 on the 7th floor
 Dube, Jennifer Ann Panel 46-2, Thur 12:45 pm, Salon 4 on the 3rd floor
 Dube, Jennifer Ann Panel 40-12, Sat 10:25 am, Salon 1 on the 3rd floor
 Duch, Raymond Author Meets Critics 7-100, Thur 10:25 am, White Tower Parlor on the 6th floor
 Duch, Raymond Panel 7-1, Thur 12:45 pm, Salon 9 on the 3rd floor
 Duch, Raymond Roundtable 25-100, Fri 12:45 pm, Spire Parlor on the 6th floor
 Duch, Raymond Panel 28-2, Sun 8:30 am, Salon 2 on the 3rd floor
 Duchene, Janice Poster 61-203, Thur 2:40 pm, Grand & State on the 4th floor
 Duck, Douglas Panel 27-13, Sat 10:25 am, Salon 2 on the 3rd floor
 Duerk, John Anthony Panel 50-4, Sat 8:30 am, Burnham 4 on the 7th floor
 Dumas-Labrie, Georgia Panel 30-7, Fri 12:45 pm, Sandburg 6 on the 7th floor

- Direst-Labitt, Georgia Roundtable 1-109, Sat 4:35 pm, Water Tower Parlor on the 6th floor
- Duff, Alexander Panel 33-3, Thur 12:45 pm, Sandburg 3 on the 7th floor
- Duff, Alexander Panel 33-6, Fri 12:45 pm, Buckingham on the 5th floor
- Dugan, Amanda Poster 65-202, Sat 2:40 pm, Grand & State on the 4th floor
- Dugan, John Craig Panel 9-3, Thur 10:25 am, LaSalle 5 on the 7th floor
- Dugan, John Craig Panel 9-4, Thur 12:45 pm, Montrose 3 on the 7th floor
- Dukon, J. Anthony Panel 53-9, Sat 8:30 am, Salon 3 on the 3rd floor
- Dulan, Boniface Panel 11-7, Sat 8:30 am, Dearborn 3 on the 7th floor
- Dulan, Boniface Panel 6-16, Sat 2:40 pm, Salon 1 on the 3rd floor
- Duman, Jennifer Panel 18-13, Sat 12:45 pm, Montrose 4 on the 7th floor
- Dumitrescu, DeHa Panel 28-17, Fri 10:25 am, Madison 3 on the 7th floor
- Dumitrescu, DeHa Panel 29-10, Fri 2:40 pm, Salon 9 on the 3rd floor
- Dumitrescu, DeHa Panel 25-19, Fri 4:35 pm, Burnham 4 on the 7th floor
- Dumouchel, David Panel 29-3, Thur 4:35 pm, LaSalle 3 on the 7th floor
- Dunaway, Johanna Panel 29-19, Thur 10:25 am, Dearborn 2 on the 7th floor
- Duncan, Natasha T. Panel 16-2, Thur 10:25 am, Montrose 4 on the 7th floor
- Duncan, Natasha T. Panel 16-13, Sat 12:45 pm, Montrose 5 on the 7th floor
- Dudaleg, Thad Panel 4-6, Thur 8:30 am, Clark 9 on the 7th floor
- Dudaleg, Thad Panel 5-3, Thur 2:40 pm, Logan on the 3rd floor
- Durazo, Marco Antonio Panel 31-15, Sat 4:35 pm, Indiana on the 3rd floor
- Durham, Brian Panel 50-4, Sat 8:30 am, Burnham 4 on the 7th floor
- Durrett, Warren Panel 15-10, Fri 2:40 pm, Madison on the 3rd floor
- Durso, Aaron Poster 60-200, Thur 12:45 pm, Grand & State on the 4th floor
- Durso, Aaron Panel 27-8, Fri 4:35 pm, Sandburg 5 on the 7th floor
- Durso, Aaron Panel 27-11, Sat 10:25 am, Clark 5 on the 7th floor
- Daverson, Doreta S. Panel 6-1, Thur 10:25 am, Dearborn 1 on the 7th floor
- Davayova, Dheba S. Panel 34-7, Fri 12:45 pm, Indiana on the 3rd floor
- Davayova, Dheba S. Panel 6-15, Sat 12:45 pm, Clark 5 on the 7th floor
- Dwyer, Caitlin K. Panel 22-2, Thur 10:25 am, Indiana on the 3rd floor
- Dyck, Joshua J. Panel 46-2, Thur 12:45 pm, Salon 4 on the 3rd floor
- Dyck, Joshua J. Panel 46-13, Thur 2:40 pm, Sandburg 6 on the 7th floor
- Dye, Jared Poster 65-201, Sat 12:45 pm, Grand & State on the 4th floor
- Dye, Megan Kathleen Panel 33-6, Fri 12:45 pm, Buckingham on the 5th floor
- Dynes, Adam Panel 42-21, Sat 2:40 pm, Clark 7 on the 7th floor
- Dyran, Stephen Panel 39-3, Thur 4:35 pm, LaSalle 5 on the 7th floor
- Dyran, Stephen Panel 39-5, Fri 2:40 pm, Sandburg 8 on the 7th floor
- Dzankic, Aleksandar Panel 13-3, Thur 12:45 pm, LaSalle 3 on the 7th floor
- Early, Bryan Panel 19-2, Thur 12:45 pm, Montrose 4 on the 7th floor
- Early, Bryan Panel 19-4, Fri 10:25 am, Dearborn 3 on the 7th floor
- Early, Bryan Panel 19-7, Sat 10:25 am, Sandburg 8 on the 7th floor
- Eaton, Beth Panel 43-2, Thur 12:45 pm, Salon 10 on the 3rd floor
- Eaton, Beth Panel 43-18, Thur 4:35 pm, Dearborn 5 on the 7th floor
- Eastford, Jonathan C. Panel 46-8, Sat 10:25 am, Salon 10 on the 3rd floor
- Eastford, Jonathan C. Panel 42-18, Sun 10:25 am, Salon 9 on the 3rd floor
- Eastwood, Joe Panel 23-3, Fri 12:45 pm, Madison on the 3rd floor
- Eastwood, Joe Panel 23-8, Sat 2:40 pm, Montrose 4 on the 7th floor
- Eaves, Carrie Parker Panel 24-9, Sun 10:25 am, Water Tower Parlor on the 6th floor
- Eberly, Todd Panel 25-10, Sat 8:30 am, Clark 9 on the 7th floor
- Eberly, Todd Panel 40-13, Sat 12:45 pm, Dearborn 1 on the 7th floor
- Eberly, Todd Panel 40-14, Sat 2:40 pm, Kimball on the 3rd floor
- Ecevit, Yusef Alper Panel 2-3, Thur 2:40 pm, Dearborn 2 on the 7th floor
- Ecevit, Yusef Alper Panel 26-5, Fri 4:35 pm, Salon 9 on the 3rd floor
- Eckles, Jacob B. Poster 65-203, Sat 10:25 am, Grand & State on the 4th floor
- Eckrup, Sarah Panel 24-6, Fri 10:25 am, Sandburg 2 on the 7th floor
- Eclinger, B. Johannes Panel 3-4, Sat 2:40 pm, Salon 5 on the 3rd floor
- Edmiston, Amanda M. Panel 49-31, Sat 4:35 pm, Burnham 4 on the 7th floor
- Edwards, Amanda Ross Panel 45-28, Thur 10:25 am, Logan on the 3rd floor
- Edwards, Barry Panel 45-5, Thur 4:35 pm, Chicago on the 5th floor
- Edwards, Barry Panel 45-9, Fri 2:40 pm, Salon 12 on the 3rd floor
- Edwards, Dawn R. Panel 18-26, Sat 8:30 am, Salon 6 on the 3rd floor
- Edwards, George C. Roundtable 41-100, Fri 2:40 pm, Water Tower Parlor on the 6th floor
- Edwards, Lauren Hamilton Panel 53-4, Thur 4:35 pm, Medinah Parlor on the 6th floor
- Edwards, Lauren Hamilton Panel 53-7, Fri 12:45 pm, Ashland on the 3rd floor
- Edwards, Lauren Hamilton Panel 53-9, Sat 8:30 am, Salon 3 on the 3rd floor
- Edwards, Martin S. Panel 20-31, Sat 4:35 pm, Medinah Parlor on the 6th floor
- Edwards, Martin S. Panel 20-12, Sun 8:30 am, Montrose 3 on the 7th floor
- Edwards, Ross Allen Panel 36-5, Sat 12:45 pm, Clark 5 on the 7th floor
- Edwards, Ross Allen Panel 32-6, Sat 4:35 pm, Sandburg 6 on the 7th floor
- Egan, Patrick J. Panel 28-18, Fri 8:30 am, Sandburg 2 on the 7th floor
- Eggers, Andrew Panel 36-8, Thur 10:25 am, Kimball on the 3rd floor
- Ekin, Fleet H. Panel 25-13, Fri 10:25 am, Salon 10 on the 3rd floor
- Ehres, Soeake K. Panel 14-6, Fri 10:25 am, Cresthill on the 3rd floor
- Eichorst, Jason Alan Panel 9-7, Fri 8:30 am, Clark 3 on the 7th floor
- Eikelhof, Brian Panel 28-26, Sat 8:30 am, Burnham 1 on the 7th floor
- El-Hayek, Wassim Panel 35-3, Thur 8:30 am, Cresthill on the 3rd floor
- Eldredge, Cody B. Panel 16-17, Thur 12:45 pm, Sandburg 4 on the 7th floor
- Elemo, Oluwalubi M. Panel 1-35, Thur 12:45 pm, Hancock Parlor on the 6th floor
- Elf, Martin Panel 38-13, Thur 12:45 pm, Kimball on the 3rd floor
- Elf, Martin Panel 38-4, Fri 8:30 am, Chicago on the 5th floor
- Elkins, Zsoltory Panel 43-1, Thur 12:45 pm, Salon 7 on the 3rd floor
- Elkowitz, Uddi Poster 65-200, Sat 10:25 am, Grand & State on the 4th floor
- Ellington, Sidney Thomas Panel 17-10, Fri 4:35 pm, LaSalle 5 on the 7th floor
- Ellott, Kevin Panel 36-18, Sun 8:30 am, Salon 8 on the 3rd floor
- Ellott-Yeague, Glagey Leigh Panel 53-6, Fri 8:30 am, Dearborn 2 on the 7th floor
- Ellott-Yeague, Glagey Leigh Panel 53-11, Sat 10:25 am, Clark 1 on the 7th floor
- Ellott-Yeague, Glagey Leigh Panel 53-2, Sat 4:35 pm, Chicago on the 5th floor
- Ellis, Christopher Reid Panel 28-6, Sat 8:30 am, Millennium Parlor on the 6th floor
- Ellis, Christopher Reid Panel 28-9, Sat 10:25 am, Ashland on the 3rd floor
- Ellis, William Curtis Panel 31-16, Sat 8:30 am, Clark 5 on the 7th floor
- Ellis, William Curtis Panel 40-14, Sat 2:40 pm, Kimball on the 3rd floor
- Elmschlag-Presterker, Christian Panel 48-1, Thur 2:40 pm, Salon 4 on the 3rd floor
- Elmschlag-Presterker, Christian Panel 47-7, Fri 12:45 pm, Logan on the 3rd floor
- Elmschlag-Presterker, Christian Panel 48-3, Sat 10:25 am, Indiana on the 3rd floor
- Elmschlag-Presterker, Christian Panel 2-12, Sat 2:40 pm, Grand Park Parlor on the 6th floor
- Elmschlag, Christopher Panel 25-16, Sun 8:30 am, Salon 1 on the 3rd floor
- Elmschlag, Nikolas Panel 10-27, Sat 12:45 pm, Burnham 5 on the 7th floor
- Emmett, Craig Panel 51-30, Sat 8:30 am, LaSalle 1 on the 7th floor
- Emery, Judy Ann Panel 46-12, Sun 10:25 am, Salon 12 on the 3rd floor
- Emmerson, Ted Panel 26-2, Sat 8:30 am, Madison on the 3rd floor
- Endrey, Adam M. Panel 24-3, Sat 10:25 am, Salon 8 on the 3rd floor
- Endersby, James W. Panel 44-4, Thur 8:30 am, Dearborn 5 on the 7th floor
- Endersby, James W. Panel 27-5, Thur 10:25 am, Salon 5 on the 3rd floor
- Endersby, James W. Panel 23-17, Sat 2:40 pm, Salon 9 on the 3rd floor
- Endres, Kyle L. Panel 22-6, Fri 12:45 pm, Montrose 3 on the 7th floor
- Enemark, Daniel Panel 23-2, Thur 8:30 am, Dearborn 1 on the 7th floor
- Enomark, Daniel Panel 6-16, Sat 2:40 pm, Salon 1 on the 3rd floor
- Engbers, Trent Aaron Panel 23-2, Thur 8:30 am, Dearborn 1 on the 7th floor

Eggers

Eggers, Trent Aaron Panel 41-9, Thur 10:25 am, Madison on the 3rd floor
Engeli, Isabelle Panel 30-2, Fri 8:30 am, Spire Parlor on the 6th floor
Engeli, Isabelle Panel 48-4, Fri 10:25 am, Montrose 2 on the 7th floor
Engeli, Isabelle Panel 7-33, Fri 12:45 pm, Salon 1 on the 3rd floor
Engstrom, Erik Roundtable 5-103, Fri 4:35 pm, Grant Park Parlor on the 6th floor
Egan, Peter Panel 46-2, Thur 12:45 pm, Salon 4 on the 3rd floor
Egan, Peter Panel 78-20, Fri 12:45 pm, Burnham 3 on the 7th floor
Ellis, Peter Panel 46-5, Sat 4:35 pm, LaSalle 1 on the 7th floor
Egan, Ryan D. Panel 28-3, Thur 2:40 pm, Salon 3 on the 3rd floor
Egan, Ryan D. Panel 23-4, Thur 4:35 pm, Salvo 7 on the 3rd floor
Elliott, Michael Panel 38-1, Thur 8:30 am, Kimball on the 3rd floor
Elshey, Michael Panel 24-12, Thur 10:25 am, Salon 4 on the 3rd floor
Estroff, Robert Matthew Panel 29-1, Thur 12:45 pm, Clark 5 on the 7th floor
Etkin, Marianne Panel 16-11, Sat 8:30 am, Cresthill on the 3rd floor
Epp, Derek Panel 50-6, Sat 12:45 pm, Burnham 4 on the 7th floor
Epperly, Brad Panel 45-24, Thur 2:40 pm, Clark 5 on the 7th floor
Epperly, Brad Panel 13-7, Fri 12:45 pm, Clark 7 on the 7th floor
Epperly, Brad Panel 28-12, Sat 8:30 am, Salon 8 on the 3rd floor
Epstein, Ben Panel 39-2, Sat 2:40 pm, Price on the 3rd floor
Epstein, Lee Panel 45-11, Sat 8:30 am, Chicago on the 5th floor
Erdem-Alkay, Ebra Panel 42-23, Sat 4:35 pm, LaSalle 5 on the 7th floor
Erickson, Christian William Panel 73-4, Sat 2:40 pm, Clark 3 on the 7th floor
Erickson, Christian William Panel 73-5, Sun 10:25 am, Sandburg 4 on the 7th floor
Ernst, David F. Panel 54-5, Fri 12:45 pm, Burnham 2 on the 7th floor
Erickson, David F. Panel 54-12, Sat 4:35 pm, Salon 5 on the 3rd floor
Erikson, Robert S. Panel 25-1, Thur 8:30 am, Spire Parlor on the 6th floor
Erikson, Robert S. Panel 23-8, Thur 2:40 pm, Chicago on the 5th floor
Eriksson, Erik Poster 65-200, Sat 10:25 am, Grand & State on the 4th floor
Eriksson, Erik Panel 73-4, Sat 2:40 pm, Clark 1 on the 7th floor
Eriksson, Erik Panel 73-5, Sun 10:25 am, Sandburg 4 on the 7th floor
Eriksen, Craig Panel 27-17, Thur 2:40 pm, Salvo 8 on the 3rd floor
Eriksen, Craig Panel 74-6, Sat 2:40 pm, Salon 12 on the 3rd floor
Eriksen, Craig Panel 27-16, Sun 8:30 am, Salon 5 on the 3rd floor
Eriksen, Erik Panel 74-5, Sat 10:25 am, Burnham 4 on the 7th floor
Eriksen, Erik Panel 74-6, Sat 2:40 pm, Salon 12 on the 3rd floor
Erfanger, Charles Morgan Panel 45-25, Thur 12:45 pm, Sandburg 7 on the 7th floor
Erfer, Helen Abbe Panel 46-6, Fri 4:35 pm, Montrose 2 on the 7th floor
Erfer, Helen Abbe Panel 46-7, Sat 8:30 am, Marshfield on the 3rd floor
Erlingsson, Glass Panel 21-12, Fri 12:45 pm, LaSalle 3 on the 7th floor
Erlingsson, Glass Panel 47-1, Fri 2:40 pm, Burnham 1 on the 7th floor
Erolsson, Peter Panel 26-8, Fri 12:45 pm, Salon 3 on the 3rd floor
Erolsson, Peter Panel 26-11, Sat 10:25 am, Salon 5 on the 3rd floor
Erolsson, Peter Panel 7-36, Sun 10:25 am, Dearborn 2 on the 7th floor
Escobar-Leamon, Maria Panel 26-6, Fri 8:30 am, Clark 7 on the 7th floor
Escobar-Leamon, Maria Panel 30-15, Sat 2:40 pm, Salon 10 on the 3rd floor
Eshbaugh-Saha, Matthew Panel 41-9, Thur 10:25 am, Madison on the 3rd floor
Eshbaugh-Saha, Matthew Panel 41-34, Sat 8:30 am, LaSalle 3 on the 7th floor
Eshart, Ann-Margaret Panel 50-6, Thur 12:45 pm, Chicago on the 5th floor
Espino Santo, Paola Panel 29-20, Thur 2:40 pm, Clark 7 on the 7th floor
Espy, Kimberly Andrews Panel 27-23, Sat 8:30 am, Spire Parlor on the 6th floor
Esterling, Kevin M. Panel 29-1, Thur 12:45 pm, Clark 5 on the 7th floor
Esterling, Kevin M. Panel 29-3, Fri 12:45 pm, Chicago on the 5th floor
Esterling, Kevin M. Panel 27-4, Fri 2:40 pm, Salon 3 on the 3rd floor
Esterling, Kevin M. Panel 28-32, Sat 10:25 am, Salon 4 on the 3rd floor
Esterling, Federico Panel 6-11, Thur 8:30 am, Salon 10 on the 3rd floor
Estrada, Luis M. Panel 25-21, Sat 2:40 pm, Burnham 4 on the 7th floor
Evans, Allison Denise Poster 61-202, Thur 4:35 pm, Grand & State on the 4th floor
Evans, Blake Panel 13-16, Sat 8:30 am, Clark 5 on the 7th floor

Evans, Heather Kristen Panel 26-12, Sat 2:40 pm, Indiana on the 3rd floor
Evans, Heather Kristen Panel 30-17, Sat 10:25 am, Salon 10 on the 3rd floor
Evans, Jocelyn Jones Panel 54-6, Thur 8:30 am, Salon 1 on the 3rd floor
Evans, John C. Panel 44-3, Fri 8:30 am, Sandburg 7 on the 7th floor
Evans, John C. Panel 44-5, Fri 2:40 pm, Clark 9 on the 7th floor
Evans, John C. Panel 33-9, Sat 10:25 am, Cresthill on the 3rd floor
Evans, Krista Andrew Panel 41-1, Thur 8:30 am, Clark 5 on the 7th floor
Evans, Krista Andrew Panel 41-2, Thur 2:40 pm, Burnham 2 on the 7th floor
Evans, Kevin Andrew Panel 41-6, Fri 12:45 pm, Salon 12 on the 3rd floor
Evans, Laura E. Panel 47-3, Sat 4:35 pm, Clark 9 on the 7th floor
Evans, Laura E. Panel 1-9, Sun 8:30 am, Wilson on the 3rd floor
Evans, Michael Panel 45-2, Thur 12:45 pm, Salon 10 on the 3rd floor
Evans, Michael Panel 33-4, Thur 2:40 pm, Sandburg 4 on the 7th floor
Evans, Michael Panel 33-10, Sat 2:40 pm, Sandburg 3 on the 7th floor
Evans, Sean R. Panel 24-11, Sat 2:40 pm, Dearborn 2 on the 7th floor
Evans, Sean R. Panel 24-9, Sun 10:25 am, Water Tower Parlor on the 6th floor
Evans, MB&B Murphy Poster 65-200, Sat 10:25 am, Grand & State on the 4th floor
Evensage, Benjamin Scott Poster 65-201, Sat 12:45 pm, Grand & State on the 4th floor
Ewig, Christina Panel 9-1, Sun 10:25 am, Clark 1 on the 7th floor
Exadaktylos, Theodoros Panel 8-4, Sat 8:30 am, Burnham 4 on the 7th floor
Ezag, Debra Panel 21-4, Sat 12:45 pm, Burnham 3 on the 7th floor
Ezrow, Lawrence Panel 2-7, Thur 8:30 am, LaSalle 1 on the 7th floor
Ezrow, Lawrence Panel 2-6, Fri 10:25 am, Madison on the 3rd floor
Ezrow, Natasha M. Panel 6-13, Thur 4:35 pm, Salvo 10 on the 3rd floor
Ezrow, Natasha M. Panel 6-7, Fri 10:25 am, Salon 4 on the 3rd floor
Ezrow, Natasha M. Panel 5-16, Sun 10:25 am, Buckingham on the 5th floor
Ezrow, Michael J. Panel 24-12, Thur 10:25 am, Salon 4 on the 3rd floor
Ezra, Michael J. Panel 54-3, Thur 2:40 pm, Marshfield on the 3rd floor
Ezra, Michael J. Panel 3-4, Fri 8:30 am, Wilson on the 3rd floor
Ezra, Michael J. Panel 43-12, Sat 4:35 pm, Burnham 5 on the 7th floor
Ezra, Austin Poster 65-202, Sat 2:40 pm, Grand & State on the 4th floor
Fagan, Charles Panel 17-5, Thur 4:35 pm, Clark 1 on the 7th floor
Fahley, Willyget Panel 35-12, Thur 2:40 pm, Burnham 6 on the 7th floor
Fahley, Kevin Poster 60-204, Thur 10:25 am, Grand & State on the 4th floor
Fahmy, Dalia Fikry Panel 11-2, Thur 8:30 am, Sandburg 8 on the 7th floor
Fahmy, Dalia Fikry Panel 56-10, Sat 12:45 pm, Dearborn 3 on the 7th floor
Fahrenkopf, Nelson Panel 57-2, Sat 8:30 am, Salon 9 on the 3rd floor
Fair, Carol Christine Panel 28-25, Sat 2:40 pm, Burnham 2 on the 7th floor
Fairclough, Amir Shawa Panel 22-5, Sat 12:45 pm, Salon 7 on the 3rd floor
Fairclough, Amir Shawa Panel 26-7, Sun 10:25 am, Salon 2 on the 3rd floor
Fain, T. C. Panel 13-1, Thur 8:30 am, Buckingham on the 5th floor
Fain, Katherine Panel 37-4, Thur 10:25 am, Salon 12 on the 3rd floor
Fang, Songying Panel 18-26, Sat 8:30 am, Salvo 6 on the 3rd floor
Farrar, Marco Panel 23-5, Thur 10:25 am, Salon 5 on the 3rd floor
Farrar, Marco Panel 23-9, Sat 12:45 pm, Salon 10 on the 3rd floor
Farhang, Sean Panel 45-3, Thur 4:35 pm, Chicago on the 5th floor
Farhang, Sean Panel 45-11, Sat 12:45 pm, Clark 7 on the 7th floor
Farhang, Sean Panel 45-21, Sun 10:25 am, Indiana on the 3rd floor
Farley, Christopher G. Panel 28-6, Sat 8:30 am, Millennium Parlor on the 6th floor
Farley, Christopher J. Panel 36-4, Thur 2:40 pm, Cresthill on the 3rd floor
Farley, Richard P. Roundtable 57-101, Sat 2:40 pm, Spire Parlor on the 6th floor
Farrsworth, Stephen J. Panel 29-21, Fri 4:35 pm, Salon 3 on the 3rd floor
Farrsworth, Stephen J. Panel 29-4, Sat 4:35 pm, Salon 6 on the 3rd floor
Farr, James Panel 56-12, Sun 8:30 am, Dearborn 1 on the 7th floor
Farrow, Margaret Panel 1-8, Sat 4:35 pm, Wilson on the 3rd floor
Farrer, Benjamin David Panel 2-30, Sat 10:25 am, Salon 12 on the 3rd floor
Farris, Emily Panel 73-2, Fri 2:40 pm, Sandburg 3 on the 7th floor
Farris, Clement Panel 33-4, Thur 2:40 pm, Sandburg 4 on the 7th floor
Fattori, Christian Panel 25-18, Sun 8:30 am, Sandburg 2 on the 7th floor
Fattori, Christian Panel 15-17, Sat 10:25 am, Salon 8 on the 3rd floor

- Faughnan, Brian Matthew Panel 9-19, Fri 4:35 pm, Sandburg 4 on the 7th floor
- Faust, Stefanie Karsten Poster 65-200, Sat 10:25 am, Grand & State on the 4th floor
- Faveva, Nathan Panel 49-6, Fri 10:25 am, Spices 12 on the 3rd floor
- Fay, Daniel L. Panel 51-2, Thur 10:25 am, Spices 1 on the 3rd floor
- Fay, Daniel L. Panel 50-9, Fri 8:30 am, Salon 5 on the 3rd floor
- Fazekas, Zoltan Panel 22-9, Fri 10:25 am, Salon 7 on the 3rd floor
- Fazekas, Zoltan Panel 22-30, Sun 8:30 am, Hancock Parlor on the 6th floor
- Federico, Christopher Michael Panel 27-34, Thu 10:25 am, Chicago on the 5th floor
- Federico, Christopher Michael Panel 27-2, Thu 12:45 pm, Grant Park Parlor on the 6th floor
- Federico, Christopher Michael Panel 28-19, Fri 10:25 am, Ajilano on the 3rd floor
- Federico, Christopher Michael Panel 27-9, Sat 8:30 am, Hancock Parlor on the 6th floor
- Ferney, Norris Panel 15-10, Fri 4:35 pm, Sandburg 5 on the 7th floor
- Fehr, Andrew Panel 51-3, Sat 12:45 pm, LaSalle 3 on the 7th floor
- Felock, Richard Panel 47-5, Thur 10:25 am, LaSalle 2 on the 7th floor
- Felock, Richard Panel 53-10, Sat 10:25 am, Salon 7 on the 3rd floor
- Felock, Richard Panel 47-6, Sun 10:25 am, Montrose 3 on the 7th floor
- Feltz, Nicholas A. Panel 25-4, Thur 12:45 pm, Salon 8 on the 3rd floor
- Feng, Zhe Panel 11-9, Fri 2:40 pm, LaSalle 2 on the 7th floor
- Fennell, Vera Leigh Panel 54-R, Fri 4:35 pm, Mansfield on the 3rd floor
- Festa, Michael Panel 36-10, Sat 8:30 am, Burnham 5 on the 7th floor
- Ferreljohn, John A. Roundtable 1-103, Fri 4:35 pm, Grant Park Parlor on the 6th floor
- Ferguson, Grant Panel 28-30, Thu 4:35 pm, Clark 5 on the 7th floor
- Ferguson, Margaret R. Panel 46-8, Sat 10:25 am, Salon 10 on the 3rd floor
- Ferguson, Mark Joseph Panel 8-9, Fri 2:40 pm, Burnham 5 on the 7th floor
- Fernandes, Ivan Filipe Almeida Lopes Poster 61-200, Thur 2:40 pm, Grand & State on the 4th floor
- Fernandez-Vazquez, Pablo Panel 2-8, Fri 4:35 pm, Burnham 2 on the 7th floor
- Ferradino, Cecilia Panel 50-3, Sat 4:35 pm, Salon 9 on the 3rd floor
- Ferrari, Diego Augusto Panel 14-1, Thu 8:30 am, Sandburg 7 on the 7th floor
- Ferreira, Isabelle Panel 1-6, Sat 2:40 pm, Wilson on the 3rd floor
- Ferri, Judy Lane Poster 65-202, Sat 2:40 pm, Grand & State on the 4th floor
- Fertig, Angela Panel 53-2, Thu 10:25 am, Salon 1 on the 3rd floor
- Fesko, Florin N. Panel 13-3, Thu 12:45 pm, LaSalle 1 on the 7th floor
- Fesko, Florin N. Panel 40-16, Sun 8:30 am, Clark 7 on the 7th floor
- Fettig, Shawn Christopher Panel 45-10, Fri 4:35 pm, Clark 5 on the 7th floor
- Fey, Mark Panel 37-6, Sat 12:45 pm, Millennium Parlor on the 6th floor
- Fey, Mark Panel 37-12, Sat 10:25 am, Mission on the 3rd floor
- Fiber, Pamela Panel 45-5, Thur 4:35 pm, Chicago on the 5th floor
- Fiber, Pamela Panel 45-14, Sat 2:40 pm, Salon 6 on the 3rd floor
- Fidalgo, Amanda Poster 65-201, Sat 12:45 pm, Grand & State on the 4th floor
- Field, Laura K. Panel 32-1, Thu 3:30 am, Sandburg 4 on the 7th floor
- Fife, Laura K. Panel 34-15, Fri 12:45 pm, Cresthill on the 3rd floor
- Fisher, James B. Panel 29-16, Thu 12:45 pm, Sandburg 5 on the 7th floor
- Fisher, James D. Poster 62-219, Fri 2:40 pm, Grand & State on the 4th floor
- Fisher, Joyce B. Panel 28-36, Fri 4:35 pm, Clark 1 on the 7th floor
- Fitz, Nichole Marie Panel 53-20, Thu 8:30 am, Millennium Parlor on the 6th floor
- Figueroa, Lucia Panel 28-24, Thu 8:30 am, LaSalle 3 on the 7th floor
- Fikschich, Sven-Erik Panel 17-8, Fri 12:45 pm, Salon 4 on the 3rd floor
- Filippov, Mikhail Panel 13-10, Sat 8:30 am, LaSalle 5 on the 7th floor
- Filz, Katrina M. Poster 63-209, Fri 4:35 pm, Grand & State on the 4th floor
- Filla, Jackie Ann Panel 47-5, Thu 10:25 am, LaSalle 2 on the 7th floor
- Filla, Jackie Ann Panel 30-6, Fri 10:25 am, Burnham 1 on the 7th floor
- Filla, Jackie Ann Panel 1-9, Sun 8:30 am, Wilson on the 3rd floor
- Filler, Nicole Panel 30-5, Fri 8:30 am, Salon 6 on the 3rd floor
- Filmer, Matthew F. Panel 34-5, Fri 2:40 pm, Burnham 2 on the 7th floor
- Filmer, Matthew F. Panel 24-11, Sat 2:40 pm, Dearborn 2 on the 7th floor
- Findley, Michael G. Panel 20-6, Fri 12:45 pm, Burnham 4 on the 7th floor
- Findley, Michael G. Roundtable 39-100, Sat 10:25 am, Hancock Parlor on the 6th floor
- Finn, Michael R. Panel 44-8, Sat 8:30 am, Salon 12 on the 3rd floor
- Finn, Michael R. Panel 44-9, Sun 10:25 am, Burnham 4 on the 7th floor
- Fink, Goshor Panel 15-22, Fri 2:40 pm, LaSalle 1 on the 7th floor
- Finke, Daniel Panel 6-1, Fri 10:25 am, Salon 1 on the 3rd floor
- Finke, Daniel Panel 38-12, Sat 2:40 pm, Burnham 4 on the 7th floor
- Finke, Daniel Panel 8-31, Sun 10:25 am, Price on the 5th floor
- Finn, Chris Panel 23-9, Sat 12:45 pm, Salon 10 on the 3rd floor
- Finochiaro, Charles J. Roundtable 1-103, Fri 4:35 pm, Grant Park Parlor on the 6th floor
- Finochiaro, Charles J. Roundtable 42-101, Sat 4:35 pm, Spire Parlor on the 6th floor
- Floresan, Wendig Panel 28-20, Sat 12:45 pm, Burnham 5 on the 7th floor
- Florian, Morris P. Roundtable 72-100, Fri 10:25 am, Chicago on the 5th floor
- Flores, Morris P. Roundtable 25-100, Fri 12:45 pm, Spire Parlor on the 6th floor
- Flores, Morris P. Roundtable 1-103, Fri 4:35 pm, Grant Park Parlor on the 6th floor
- Flores, Joseph J. Panel 61-4, Sat 12:45 pm, Millennium Parlor on the 6th floor
- Fischer, Matthew Panel 74-8, Thu 4:35 pm, Dearborn 2 on the 7th floor
- Fischer, Mikael Panel 74-4, Fri 4:35 pm, Salon 10 on the 3rd floor
- Fischer, Manuel Panel 74-7, Sat 4:35 pm, Montrose 3 on the 7th floor
- Fischer, Sarah Panel 36-10, Sat 8:30 am, Burnham 1 on the 7th floor
- Fischer, Sarah E. Panel 12-6, Fri 4:35 pm, Sandburg 7 on the 7th floor
- Fischer, Sarah E. Panel 56-10, Sun 12:45 pm, Dearborn 3 on the 7th floor
- Fisher, Kara Panel 50-8, Thu 12:45 pm, Chicago on the 5th floor
- Fisher, Rachel Poster 65-201, Sat 12:45 pm, Grand & State on the 4th floor
- Fisk, David Panel 42-8, Sat 10:25 am, Millennium Parlor on the 6th floor
- Fisk, David Panel 42-18, Sun 10:25 am, Salon 9 on the 3rd floor
- Fitzakis, Robert John Panel 35-6, Fri 2:40 pm, Sandburg 2 on the 7th floor
- Fitzakis, Robert John Panel 35-30, Sat 12:45 pm, Price on the 5th floor
- Fiva, Jon H. Panel 26-13, Sat 4:35 pm, Spices 12 on the 3rd floor
- Fix, Michael P. Panel 45-28, Thu 10:25 am, Logan on the 3rd floor
- Fix, Michael P. Panel 45-25, Thu 12:45 pm, Sandburg 7 on the 7th floor
- Fix, Michael P. Panel 44-3, Fri 8:30 am, Sandburg 7 on the 7th floor
- Fitzgert, Gordon Panel 32-2, Thu 4:35 pm, Sandburg 2 on the 7th floor
- Flores, Andrew Ryan Panel 65-201, Sat 12:45 pm, Grand & State on the 4th floor
- Flegg, Andrea Panel 38-11, Sat 2:40 pm, Burnham 4 on the 7th floor
- Fleischman, Forrest B. Panel 46-2, Sun 10:25 am, LaSalle 3 on the 7th floor
- Fleisher, Richard Panel 43-1, Thu 8:30 am, Clark 5 on the 7th floor
- Flink, Curtis M. Panel 311-6, Sat 12:45 pm, Burnham 4 on the 7th floor
- Flood, Toby R. Poster 65-201, Sat 12:45 pm, Grand & State on the 4th floor
- Flores, Adrian Panel 18-9, Sat 10:25 am, Harvard on the 3rd floor
- Florence, Joseph A. Panel 12-4, Fri 8:30 am, Salon 2 on the 3rd floor
- Flores, Andrew Ryan Panel 65-1, Thu 10:25 am, Marshall on the 3rd floor
- Flores, Thomas Edward Panel 5-1, Sat 2:40 pm, Salon 7 on the 3rd floor
- Flowers, Jim D. Panel 53-24, Thu 12:45 pm, Montrose 2 on the 7th floor
- Flynn, Michael Panel 56-7, Sat 10:25 am, Clark 10 on the 7th floor
- Foite, Felicia Orosu Panel 69-1, Thu 2:40 pm, LaSalle 4 on the 7th floor
- Foite, Felicia Orosu Panel 75-1, Thu 4:35 pm, Clark 7 on the 7th floor
- Foite, Felicia Orosu Panel 15-14, Sat 12:45 pm, Salon 4 on the 3rd floor
- Fogarty, Brian J. Panel 29-11, Fri 4:35 pm, Salon 3 on the 3rd floor
- Fogarty, Brian J. Panel 29-15, Sat 2:40 pm, Buckwheat on the 5th floor
- Fogarty, Brian J. Panel 28-26, Sun 8:30 am, Burnham 1 on the 7th floor
- Fogelman, Cayle Panel 29-9, Fri 12:45 pm, Burnham 2 on the 7th floor
- Foley, Peter Panel 28-17, Fri 10:25 am, Montrose 3 on the 7th floor
- Folke, Ode Panel 311-3, Thu 10:25 am, Salon 7 on the 3rd floor
- Folke, Ode Panel 26-8, Fri 10:25 am, Sandburg 8 on the 7th floor
- Folke, Ode Panel 40-10, Fri 4:35 pm, Salon 2 on the 3rd floor
- Folke, Ode Panel 30-16, Sat 10:25 am, Salon 3 on the 3rd floor
- Folke, Ode Panel 26-13, Sat 4:35 pm, Salon 12 on the 3rd floor
- Ford, Joan Panel 23-12, Sat 12:45 pm, LaSalle 3 on the 7th floor

Foot

- Foss, Florian Panel 23-10, Fri 8:30 am, Burnham 4 on the 7th floor
Forsdick, Jean Guillaume Panel 37-3, Thur 8:30 am, Clark 5 on the 7th floor
Forsyth, Jean Guillaume Panel 37-10, Thur 12:45 pm, Logan on the 3rd floor
Forsyth, Jean Guillaume Panel 37-5, Thur 4:35 pm, Sandburg 8 on the 7th floor
Ford, Michael Poster 63-200, Fri 4:35 pm, Grand & State on the 6th floor
Ford, Nicole Panel 5-12, Sat 12:45 pm, Clark 5 on the 7th floor
Forsling, Richard C. Panel 31-7, Thur 10:25 am, Salon 6 on the 3rd floor
Forsling, Richard C. Roundtable 50-100, Sat 10:25 am, Chicago on the 5th floor
Forester, Sean D. Panel 22-3, Thur 4:35 pm, Indiana on the 3rd floor
Forester, Sean D. Panel 1-4, Fri 8:30 am, Wilson on the 3rd floor
Forsyth, Scott Panel 35-1, Thur 8:30 am, Dearborn 2 on the 7th floor
Forsyth, Scott Panel 35-2, Thur 12:45 pm, Burnham 2 on the 7th floor
Fortin, Jessica Panel 6-3, Thur 2:40 pm, Sandberg 8 on the 7th floor
Fortin, Jessica Panel 6-5, Fri 8:30 am, Montrose 3 on the 7th floor
Fortin, Jessica Panel 5-21, Fri 12:45 pm, Kimball on the 3rd floor
Fortunato, David Panel 25-8, Fri 2:40 pm, Salon 8 on the 3rd floor
Fortunato, David Panel 42-8, Sat 10:25 am, Millennium Parlor on the 6th floor
Foster, Diego Panel 7-4, Thur 4:35 pm, Burnham 4 on the 7th floor
Foster, Dennis Michael Panel 19-10, Fri 8:30 am, Buckingham on the 5th floor
Foster, Dennis Michael Panel 19-6, Sat 2:40 pm, Montrose 5 on the 7th floor
Foster, Peter Poster 61-200, Fri 4:35 pm, Grand & State on the 6th floor
Foster-Spaul, Nicole Panel 46-8, Sat 10:25 am, Salon 10 on the 3rd floor
Foutasli, Martial Panel 42-3, Thur 8:30 am, Salon 7 on the 3rd floor
Fowler, Anthony Panel 23-13, Thur 2:40 pm, LaSalle 2 on the 7th floor
Fowler, Anthony Panel 23-4, Thur 4:35 pm, Salon 7 on the 3rd floor
Fowler, Erik Franklin Panel 24-1, Thur 8:30 am, Burnham 1 on the 7th floor
Fowler, Erik Franklin Panel 24-3, Sat 10:25 am, Salon 8 on the 3rd floor
Fowler, James H. Panel 23-7, Fri 2:40 pm, Salon 7 on the 3rd floor
Fowler, Linda L. Panel 42-9, Thur 4:35 pm, Price on the 5th floor
Fowler, Jacob Poster 63-200, Fri 4:35 pm, Grand & State on the 6th floor
Fox, Justin Panel 37-3, Thur 8:30 am, Clark 5 on the 7th floor
Fox, Justin Panel 37-5, Thur 4:35 pm, Sandburg 8 on the 7th floor
Fox, Nicole Schaefer Panel 18-28, Thur 4:35 pm, Ashland on the 3rd floor
Fox, Richard L. Panel 30-12, Sat 12:45 pm, Grant Park Parlor on the 6th floor
Fox, Richard L. Roundtable 1-100, Sat 4:35 pm, Water Tower Parlor on the 6th floor
Fox, Richard L. Panel 30-11, Sun 8:30 am, Dearborn 2 on the 7th floor
Foxworth, Dabria Panel 9-14, Sat 12:45 pm, Kimball on the 3rd floor
Foxworth, Raymond Panel 46-10, Fri 8:30 am, Water Tower Parlor on the 6th floor
Foxworth, Raymond Panel 7-7, Sat 8:30 am, Kimball on the 3rd floor
Fey, Joseph J. Panel 46-7, Sat 8:30 am, Marshfield on the 3rd floor
Fey, Joseph J. Panel 46-8, Sat 10:25 am, Salon 10 on the 3rd floor
Feyna, Virginia K. Panel 50-8, Thur 12:45 pm, Chicago on the 5th floor
Fiebig, Bernard L. Panel 23-14, Fri 4:35 pm, Buckingham on the 5th floor
Fiebig, Shawn Panel 33-5, Fri 8:30 am, Montrose 4 on the 7th floor
Fienaszek, Susan Panel 30-2, Fri 8:30 am, Spire Parlor on the 6th floor
Francis, Peter L. Panel 25-14, Sat 4:35 pm, Sandburg 8 on the 7th floor
Francis, Ronald A. Roundtable 38-100, Fri 2:40 pm, Chicago on the 5th floor
Francis, Ann Delea Panel 71-1, Thur 4:35 pm, Clark 5 on the 7th floor
Francis, Ann Delea Panel 31-16, Sat 8:30 am, Clark 5 on the 7th floor
Frank, Peter M. Panel 56-17, Sat 10:25 am, Logan on the 3rd floor
Frank, Richard W. Panel 18-13, Sat 12:45 pm, Montrose 4 on the 7th floor
Frankel, Laura Lazard Panel 38-13, Thur 12:45 pm, Kimball on the 3rd floor
Frankel, Laura Lazard Panel 27-13, Sat 10:25 am, Salon 2 on the 3rd floor
Frankenstein, William Panel 12-7, Fri 10:25 am, Salon 2 on the 3rd floor
Franklin, Charles H. Roundtable 1-100, Thur 4:35 pm, Water Tower Parlor on the 6th floor
Franklin, Mark N. Panel 25-5, Thur 2:40 pm, Wilson on the 3rd floor
Franklin, Mark N. Panel 23-6, Fri 2:40 pm, Clark 5 on the 7th floor
Franko, William W. Panel 28-20, Fri 12:45 pm, Burnham 1 on the 7th floor
Franko, Krista Kimly Panel 6-13, Thur 4:35 pm, Salon 10 on the 3rd floor
Frank, Michael M. Panel 24-3, Sat 10:25 am, Salon 8 on the 3rd floor
Frankov, Robert J. Panel 15-13, Fri 4:35 pm, LaSalle 4 on the 7th floor
Frankov, Brian Poster 65-201, Sat 12:45 pm, Grand & State on the 6th floor
Frederick, Brian P. Roundtable 66-102, Thur 4:35 pm, Hancock Parlor on the 6th floor
Frederick, Brian P. Panel 45-29, Fri 2:40 pm, Burnham 1 on the 7th floor
Frederickson, Mark M. Panel 38-11, Sat 2:40 pm, Burnham 4 on the 7th floor
Freeland, Ashley Elyse Poster 65-202, Sat 2:40 pm, Grand & State on the 6th floor
Freeland, Valerie Panel 16-3, Sat 4:35 pm, Millennium Parlor on the 6th floor
Friedman, Gary P. Panel 25-7, Fri 8:30 am, LaSalle 1 on the 7th floor
Friedman, John R. Panel 38-7, Thur 2:40 pm, Salon 2 on the 3rd floor
Friedrich, John Mark Panel 30-3, Thur 10:25 am, Salon 7 on the 3rd floor
Friedrich, John Mark Panel 30-16, Sat 10:25 am, Salon 3 on the 3rd floor
Freyman, Jeffrey Bruce Panel 34-5, Fri 2:40 pm, Burnham 2 on the 7th floor
Freyman, Jeffrey Bruce Panel 70-1, Sat 10:25 am, Burnham 2 on the 7th floor
Freytas Frey, Carlos Luis Panel 34-9, Fri 4:35 pm, Montrose 4 on the 7th floor
Friedl, Sylvia Yu Panel 23-9, Thur 4:35 pm, Salon 7 on the 3rd floor
Friedman, Zoe Panel 46-1, Sat 12:45 pm, Salon 3 on the 3rd floor
Friedman, Christian Panel 7-16, Sun 10:25 am, Dearborn 2 on the 7th floor
Friedman, Rebekka Clara Panel 18-28, Thur 4:35 pm, Ashland on the 3rd floor
Friedman, Sally Panel 26-3, Thur 4:35 pm, Dearborn 1 on the 7th floor
Friedman, Sally Panel 26-7, Sun 10:25 am, Salon 2 on the 3rd floor
Friman, David Panel 21-5, Fri 4:35 pm, Clark 7 on the 7th floor
Fritzell, Craig Panel 23-9, Sat 12:45 pm, Salon 30 on the 3rd floor
Fritzell, Craig Panel 23-17, Sat 2:40 pm, Salon 9 on the 3rd floor
Froese, Vovv Panel 49-15, Sat 4:35 pm, Sandburg 2 on the 7th floor
Fryer, Joshua Panel 55-3, Sat 12:45 pm, Sandburg 2 on the 7th floor
Fu, Kai-Jo Panel 53-15, Sun 10:25 am, Millennium Parlor on the 6th floor
Fuchs, Gerhard Panel 55-5, Thur 4:35 pm, Montrose 4 on the 7th floor
Fuchs, Gerhard Panel 5-12, Sat 12:45 pm, Wilson on the 3rd floor
Fuehls, Louis Panel 41-9, Thur 10:25 am, Madison on the 3rd floor
Fuehls, Louis Panel 28-12, Sat 8:30 am, Salon 8 on the 3rd floor
Fuente, Joaquin J. Panel 26-12, Sat 2:40 pm, Indiana on the 3rd floor
Fuentes, Nina Poster 61-200, Thur 2:40 pm, Grand & State on the 6th floor
Fukunaga, Kentaro Panel 28-27, Thur 8:30 am, Salon 3 on the 3rd floor
Fukunaga, Kentaro Panel 38-8, Thur 10:25 am, Kimball on the 3rd floor
Fulter, Clay Robert Poster 62-209, Fri 12:45 pm, Grand & State on the 6th floor
Furness, Allan Panel 34-11, Sat 2:40 pm, Sandburg 4 on the 7th floor
Fung, Archer Panel 29-7, Fri 12:45 pm, Chicago on the 5th floor
Furey, Melissa L. Panel 31-6, Thur 4:35 pm, Grant Park Parlor on the 6th floor
Fyall, Rachel Krefetz Panel 49-7, Sat 8:30 am, Salon 1 on the 3rd floor
Gabria, Gerald T. Panel 33-17, Thur 2:40 pm, Dearborn 3 on the 7th floor
Gabria, Gerald T. Panel 53-3, Fri 12:45 pm, Sandburg 4 on the 7th floor
Gajek, Joseph Y. Panel 53-12, Sat 2:40 pm, Madison on the 3rd floor
Gadarian, Shana Kushner Panel 27-17, Thur 2:40 pm, Salon 8 on the 3rd floor
Gadarian, Shana Kushner Panel 28-1, Sat 12:45 pm, Salon 5 on the 3rd floor
Gadarian, Shana Kushner Panel 27-16, Sun 8:30 am, Salon 5 on the 3rd floor
Gaffey, Beverly Ann Panel 56-4, Sun 10:25 am, Burnham 2 on the 7th floor
Gadjanova, Elena Panel 21-3, Fri 12:45 pm, Madison on the 3rd floor

- Gaffney, Brian Panel 53-5, Fri 8:30 am, Salon 7 on the 3rd floor
- Gaffney, Susan Panel 53-14, Sun 8:30 am, Salon 9 on the 3rd floor
- Gagné, Gilbert Panel 35-5, Thur 2:40 pm, Sandburg 7 on the 7th floor
- Galkwad, Nikkhar Poster 61-201, Fri 10:25 am, Grand & State on the 4th floor
- Gallmaré, Sean Panel 37-4, Thur 10:25 am, Salon 12 on the 3rd floor
- Gallmaré, Sean Panel 37-5, Thur 4:35 pm, Sandburg 8 on the 7th floor
- Gallnois, Jason Panel 29-23, Fri 4:35 pm, Madison on the 3rd floor
- Galla, Caroline Panel 23-13, Thur 2:40 pm, LaSalle 2 on the 7th floor
- Galla, Caroline Panel 23-12, Fri 12:45 pm, LaSalle 3 on the 7th floor
- Gallias, Caroline Panel 27-30, Fri 2:40 pm, Burnham 4 on the 7th floor
- Gallagher, Katie Panel 36-32, Thur 2:40 pm, Burnham 1 on the 7th floor
- Gallagher, Katie Panel 1-6, Sat 2:40 pm, Wilson on the 3rd floor
- Gallagher, Mary Panel 14-10, Sat 8:30 am, Clark 3 on the 7th floor
- Galligo, Jorge Adria Panel 38-13, Sat 12:45 pm, Montrose 4 on the 7th floor
- Galperin, Diana Panel 33-4, Thur 2:40 pm, Salon 7 on the 3rd floor
- Gambino, Giacomo Panel 35-6, Fri 2:40 pm, Sandburg 7 on the 7th floor
- Gambino, Giacomo Panel 35-9, Sat 10:25 am, Dearborn 2 on the 7th floor
- Ganapati, Rishi Panel 3-7, Fri 12:45 pm, Salon 9 on the 3rd floor
- Ganapati, Sukumar Panel 3-2, Fri 12:45 pm, Salon 9 on the 3rd floor
- Gandhi, Arvind Panel 10-12, Sat 10:25 am, Montrose 2 on the 7th floor
- Gandrud, Christopher John Panel 14-7, Fri 12:45 pm, Indiana on the 3rd floor
- Gandaway, Adam Panel 1-8, Sat 4:35 pm, Wilson on the 3rd floor
- Gant-Morse, Jordan Panel 13-7, Fri 12:45 pm, Clark 7 on the 7th floor
- Gant-Morse, Jordan Panel 13-16, Sun 10:25 am, Hancock Parlor on the 6th floor
- Ganz, Eleanor Panel 12-9, Sat 4:35 pm, Ashland on the 3rd floor
- Garand, James C. Panel 31-17, Sat 10:25 am, Montrose 4 on the 7th floor
- Garay, Eglito Panel 28-30, Thur 4:35 pm, Clark 5 on the 7th floor
- Garay, Eglito Panel 31-10, Fri 4:35 pm, Sandburg 3 on the 7th floor
- Garcia, Blake Evan Panel 18-20, Fri 8:30 am, Logan on the 3rd floor
- Garcia, Blake Evan Panel 18-21, Fri 12:45 pm, Price on the 5th floor
- Garcia, Brian A. Panel 18-16, Sun 8:30 am, Sandburg 5 on the 7th floor
- Garcia, Lynn Panel 23-11, Fri 10:25 am, Buckingham on the 5th floor
- Garcia, Ryan Panel 7-9, Fri 4:35 pm, Dearborn 5 on the 7th floor
- Garcia Torres, Lucrecia Panel 23-6, Thur 12:45 pm, Cotgrove on the 3rd floor
- Garcia Ponce, Omar B. Panel 4-25, Fri 10:25 am, Clark 7 on the 7th floor
- García Ríos, Sergio I. Panel 21-8, Fri 12:45 pm, Sandburg 3 on the 7th floor
- García Trejo, Yezmin A. Panel 7-8, Fri 2:40 pm, Sandburg 7 on the 7th floor
- García-Castano, Marcela Panel 21-1, Thur 8:30 am, LaSalle 2 on the 7th floor
- García-Castano, Marcela Roundtable 66-103, Sat 10:25 am, Spire Parlor on the 6th floor
- García-Castano, Marcela Panel 31-25, Sat 4:35 pm, Indiana on the 3rd floor
- García-Lopez, Gustavo A. Panel 51-9, Fri 2:40 pm, LaSalle 3 on the 7th floor
- Gardner, Joseph Panel 34-11, Sat 2:40 pm, Sandburg 4 on the 7th floor
- Garee, Phillip Allen Poster 60-203, Thur 12:45 pm, Grand & State on the 4th floor
- Garrébo, Jeremiah John Panel 42-3, Thur 8:30 am, Salon 7 on the 3rd floor
- Garréson, Jeremiah John Panel 42-16, Thur 4:35 pm, Clark 10 on the 7th floor
- Garréson, Jeremiah John Panel 28-4, Fri 10:25 am, LaSalle 1 on the 7th floor
- Garréson, Jeremiah John Panel 45-29, Fri 2:40 pm, Burnham 1 on the 7th floor
- Garrón, Catalina A. Panel 7-5, Fri 8:30 am, Sandburg 6 on the 7th floor
- Garrón de Sierra, Sebastián Panel 5-13, Sat 2:40 pm, Montrose 3 on the 7th floor
- Gartner, Scott Sigismund Panel 18-5, Thur 12:45 pm, Dearborn 2 on the 7th floor
- Gartke, Erik Panel 17-17, Fri 8:30 am, Marshfield on the 3rd floor
- Garza, John Panel 27-23, Sat 8:30 am, Spire Parlor on the 6th floor
- Gastin, Gerald Panel 12-3, Thur 2:40 pm, Sandburg 3 on the 7th floor
- Gastin, Gerald Panel 12-10, Sat 2:40 pm, Medinah Parlor on the 6th floor
- Gastin, Gerald Panel 12-9, Sat 4:35 pm, Ashland on the 3rd floor
- Gastus, Benjamin Panel 56-2, Thur 12:45 pm, Marshfield on the 3rd floor
- Gastus, Benjamin Panel 56-3, Thur 2:40 pm, Grant Park Parlor on the 6th floor
- Gastus, Benjamin Panel 1-20, Fri 2:40 pm, Wilson on the 3rd floor
- Gatloway, Shane Panel 33-13, Sat 10:25 am, Dearborn 3 on the 7th floor
- Gause, LaSean Panel 22-5, Sat 12:45 pm, Salon 7 on the 3rd floor
- Gawronski, Vincent Theodore Panel 4-3, Thur 2:40 pm, Millennium Parlor on the 6th floor
- Gawronski, Vincent Theodore Panel 4-13, Sat 10:25 pm, LaSalle 7 on the 7th floor
- Gbotokuma, Zakeh Panel 69-1, Thur 2:40 pm, LaSalle 4 on the 7th floor
- Gebhardt, Zachary Panel 1-10, Thur 8:30 am, Hancock Parlor on the 6th floor
- Gee, John G. Panel 22-3, Thur 4:35 pm, Indiana on the 3rd floor
- Gee, John G. Panel 22-8, Sat 2:40 pm, Salon 3 on the 3rd floor
- Gelinger, Sheryl L. Panel 2-25, Fri 12:45 pm, Salon 1 on the 3rd floor
- Gelman, Shaeela Michel Panel 54-5, Fri 12:45 pm, Burnham 2 on the 7th floor
- Gelman, Shaeela Michel Panel 57-5, Fri 4:35 pm, LaSalle 3 on the 7th floor
- Gelneau, Francois Panel 7-4, Thur 4:35 pm, Burnham 4 on the 7th floor
- Gelneau, Francois Panel 7-5, Fri 8:30 am, Sandburg 6 on the 7th floor
- Gelley, Ron D. Panel 19-10, Fri 8:30 am, Buckingham on the 5th floor
- Geller, Winrod Panel 29-21, Sun 10:25 am, Kimball on the 3rd floor
- Gelman, David A. Panel 54-12, Sat 4:35 pm, Salon 5 on the 3rd floor
- Gelman, Jeremy Panel 41-5, Fri 12:45 pm, Salon 12 on the 3rd floor
- Gelpi, Christopher Panel 18-3, Thur 8:30 am, Burnham 2 on the 7th floor
- Gelpi, Christopher Panel 18-9, Thur 12:45 pm, Dearborn 2 on the 7th floor
- Gelpi, Christopher Panel 28-34, Fri 4:35 pm, Clark 8 on the 7th floor
- Gemein, Kostas Panel 8-2, Thur 10:25 am, Clark 10 on the 7th floor
- Gemein, Kostas Poster 61-200, Thur 2:40 pm, Grand & State on the 4th floor
- Gemenis, Kostas Panel 8-4, Sat 8:30 am, Burnham 4 on the 7th floor
- Gendrowski, Adam Panel 40-3, Thur 2:40 pm, LaSalle 5 on the 7th floor
- Gendrowski, Adam Panel 5-4, Sun 8:30 am, Burnham 4 on the 7th floor
- Gentry, Bobbi Panel 29-6, Thur 8:30 am, Sandburg 6 on the 7th floor
- Gentry, Bobbi Roundtable 57-100, Fri 2:40 pm, Spire Parlor on the 6th floor
- Gentry, Bobbi Panel 29-18, Sat 12:45 pm, Logan on the 3rd floor
- George, Julie Panel 13-5, Thur 4:35 pm, Millennium Parlor on the 6th floor
- George, Julie Panel 13-8, Fri 2:40 pm, Sandburg 6 on the 7th floor
- George, Kelley Poster 65-201, Sat 12:45 pm, Grand & State on the 4th floor
- Gerber, Alisa Panel 27-18, Thur 4:35 pm, Salon 2 on the 3rd floor
- Gerber, Allen Panel 23-15, Sat 8:30 am, Grant Park Parlor on the 6th floor
- Gerber, Brian J. Panel 50-8, Thur 12:45 pm, Chicago on the 5th floor
- Gerber, Elizabeth R. Panel 38-3, Fri 12:45 pm, Salon 6 on the 3rd floor
- Gerber, Elizabeth R. Panel 1-12, Sat 12:45 pm, Wilson on the 3rd floor
- Gerber, Marjorie Panel 28-32, Sat 10:25 am, Salon 4 on the 3rd floor
- Gerhardt, Michael Arthur Meets Critics 54-101, Sat 12:45 pm, Hancock Parlor on the 6th floor
- Gertak, Andrew Panel 50-1, Sat 2:40 pm, Chicago on the 5th floor
- Gershner, Peter Panel 35-9, Sat 10:25 am, Dearborn 2 on the 7th floor
- Gierlog, John Roundtable 5-100, Thur 12:45 pm, Spire Parlor on the 6th floor
- Gierling, John Panel 4-20, Thur 4:35 pm, Kimball on the 3rd floor
- Gierling, John Panel 3-8, Fri 2:40 pm, Montrose 3 on the 7th floor
- Gierling, Nicole Elise Panel 36-7, Thur 10:25 am, Montrose 4 on the 7th floor
- Gierling, Nicole Elise Panel 11-8, Fri 12:45 pm, Dearborn 3 on the 7th floor
- Gershon, Sarah Allen Panel 30-5, Fri 8:30 am, Salon 6 on the 3rd floor
- Gershon, Sarah Allen Panel 30-17, Sun 10:25 am, Salon 10 on the 3rd floor
- Gershtenson, Joseph A. Panel 28-12, Sat 8:30 am, Salon 8 on the 3rd floor
- Gershtenson, Joseph A. Panel 25-12, Sat 12:45 pm, Sandburg 8 on the 7th floor
- Gervais, Bryan T. Panel 29-6, Thur 8:30 am, Sandburg 6 on the 7th floor

Getzweisky

Getzweisky, Anna Panel 18-23, Sun 8:30 am, Salon 10 on the 3rd floor
Getzweisky, Anna Panel 18-17, Sun 10:25 am, Sandburg 5 on the 7th floor
Geva, Nechama Panel 18-21, Fri 12:45 pm, Price on the 5th floor
Geva-May, Iris Panel 2-15, Fri 12:45 pm, Salon 1 on the 3rd floor
Ghazala, Salma Panel 29-6, Thur 8:30 am, Sandburg 6 on the 7th floor
Ghazala, Salma Panel 12-3, Thur 2:40 pm, Sandburg 2 on the 7th floor
Ghazala, Salma Panel 29-3, Thur 4:35 pm, LaSalle 1 on the 7th floor
Gibartik, Sarahodda Panel 5-16, Sun 10:25 am, Buckingham on the 5th floor
Gibb, Ryan Panel 13-11, Sat 10:25 am, Sandburg 5 on the 7th floor
Gibb, Ryan Panel 13-9, Fri 12:45 pm, Dearborn 3 on the 7th floor
Gibb, Ryan Panel 5-9, Fri 4:35 pm, Sandburg 3 on the 7th floor
Gibbons, Joet C. Panel 15-1, Sat 8:35 pm, Dearborn 3 on the 7th floor
Gibbons, Joet C. Panel 17-20, Sun 8:30 am, Marshfield on the 3rd floor
Gibler, Doug Panel 45-24, Thur 2:40 pm, Clark 5 on the 7th floor
Gibson, Alan R. Panel 34-3, Thur 4:35 pm, Sandburg 4 on the 7th floor
Gibson, Alan R. Panel 33-11, Sat 12:45 pm, Sandburg 5 on the 7th floor
Gibson, James L. Panel 28-35, Sat 10:25 am, Salon 9 on the 3rd floor
Gichon, Matthew Panel 11-5, Fri 2:40 pm, Dearborn 2 on the 7th floor
Gidycz, Elizabeth Lesley Panel 29-10, Fri 2:40 pm, Salon 9 on the 3rd floor
Giencke, Eril R. Panel 5-18, Fri 12:45 pm, Dearborn 1 on the 7th floor
Giger, Nathalie Panel 40-7, Fri 10:25 am, Kishali on the 3rd floor
Giger, Nathalie Panel 26-5, Fri 4:35 pm, Salon 9 on the 3rd floor
Giger, Nathalie Panel 26-10, Sat 8:30 am, Montrose 3 on the 7th floor
Givarak, Fabrice Panel 15-10, Fri 2:40 pm, Madison on the 3rd floor
Gilbert, Craig Roundtable 1-103, Thur 2:40 pm, Water Tower Parlor on the 6th floor
Gilbert, Leah Elizabeth Panel 5-23, Sat 12:45 pm, Medinah Parlor on the 6th floor
Giles-Sizer, Jean Poster 60-204, Thur 10:25 am, Grand & State on the 4th floor
Gillmooney, Shanon Joseph Panel 54-3, Thur 2:40 pm, Marshfield on the 3rd floor
Gillson, Margaret R. Panel 49-10, Sat 2:40 pm, Millennium Parlor on the 6th floor
Gill, Mikhael Zorabey Panel 45-5, Thur 4:35 pm, Chicago on the 5th floor
Gill, Paul Panel 18-19, Thur 8:30 am, Medinah Parlor on the 6th floor
Gill, Paul Panel 18-18, Thur 10:25 am, Clark 1 on the 7th floor
Gill, Paul Panel 18-21, Fri 12:45 pm, Price on the 5th floor
Gill, Rebecca D. Panel 45-4, Thur 2:40 pm, Salon 6 on the 3rd floor
Gill, Rebecca D. Panel 45-5, Thur 4:35 pm, Chicago on the 5th floor
Gill, Rebecca D. Poster 61-207, Fri 10:25 am, Grand & State on the 4th floor
Gillberg, Andrea Panel 31-7, Fri 10:25 am, Salon 9 on the 3rd floor
Gillberg, Andrea Panel 31-1, Sat 8:30 am, Indiana on the 3rd floor
Gillberg, Andrea Panel 28-10, Sat 10:25 am, Salon 3 on the 3rd floor
Gillberg, Catherine H. Poster 64-206, Fri 2:40 pm, Grand & State on the 4th floor
Gillingham, Emily M. Poster 65-200, Sat 10:25 am, Grand & State on the 4th floor
Gillon, Daniel Q. Panel 1-7, Thur 8:30 am, Wilson on the 3rd floor
Gillon, Daniel Q. Panel 28-7, Thur 2:40 pm, Hancock Parlor on the 6th floor
Gillon, Daniel Q. Panel 31-1, Sat 8:30 am, Indiana on the 3rd floor
Gillman, Mikhael Panel 26-1, Thur 8:30 am, Chicago on the 5th floor
Gillman, Michael Panel 26-8, Fri 12:45 pm, Salon 3 on the 3rd floor
Gillman, Howard Roundtable 44-100, Thur 4:35 pm, Spire Parlor on the 6th floor
Gillman, Rachel Panel 33-10, Fri 4:35 pm, Sandburg 2 on the 7th floor

Gimbel, Edward W. Poster 64-202, Fri 12:45 pm, Grand & State on the 4th floor
Gimbel, Edward W. Poster 64-204, Fri 12:45 pm, Grand & State on the 4th floor
Gimbel, Edward W. Panel 34-14, Sun 10:25 am, Clark 9 on the 7th floor
Ginspek, Jim Panel 24-7, Sat 12:45 pm, Salon 2 on the 3rd floor
Ginspeck, Brian Robert Poster 64-204, Fri 12:45 pm, Grand & State on the 4th floor
Gingerich, Daniel Wilard Panel 4-9, Fri 12:45 pm, Sandburg 8 on the 7th floor
Gingerich, Daniel Wilard Panel 4-23, Sat 8:30 am, LaSalle 2 on the 7th floor
Gingrich, Jane Panel 7-10, Sat 8:30 am, Sandburg 5 on the 7th floor
Ginsberg, Wendy Robyn Panel 43-10, Sat 2:40 pm, Salon 2 on the 3rd floor
Ginsberg, Tom Panel 9-2, Thur 8:30 am, Montrose 2 on the 7th floor
Ginsberg, Tom Panel 43-1, Thur 12:45 pm, Salon 7 on the 3rd floor
Ginsberg, Tom Panel 8-19, Sat 4:35 pm, Price on the 5th floor
Girtz, Molly Katherine Panel 27-5, Fri 10:25 am, Grant Park Parlor on the 6th floor
Giselle, Karl Panel 27-23, Sat 8:30 am, Spire Parlor on the 6th floor
Gisuni-Rodriguez, Mariana Panel 9-17, Sun 8:30 am, Clark 10 on the 7th floor
Gizil, Michael C. Panel 44-8, Sat 8:30 am, Salon 12 on the 3rd floor
Gizil, Michael C. Panel 44-7, Sat 2:40 pm, Sandburg 7 on the 7th floor
Gladky, Oksana Panel 13-7, Fri 12:45 pm, Clark 7 on the 7th floor
Gloatz, Mark Poster 60-202, Thur 10:25 am, Grand & State on the 4th floor
Glasgow, Derek John Panel 50-10, Thur 10:25 am, LaSalle 1 on the 7th floor
Glasgow, Garrett Panel 25-3, Fri 8:30 am, Salon 11 on the 3rd floor
Glasgow, Garrett Panel 25-8, Fri 2:40 pm, Salon 8 on the 3rd floor
Glass, James M. Panel 26-1, Thur 8:30 am, Salon 4 on the 3rd floor
Glasman, Matthew Panel 54-9, Sat 8:30 am, Montrose 4 on the 7th floor
Glasman, Matthew Panel 54-10, Sat 10:25 am, LaSalle 5 on the 7th floor
Glatzer, Miguel Panel 8-6, Fri 4:35 pm, LaSalle 2 on the 7th floor
Glatzer, Miguel Panel 8-10, Sun 8:30 am, Kishali on the 3rd floor
Gleason, Kelly A. Panel 18-17, Sun 10:25 am, Sandburg 5 on the 7th floor
Gleason, Shane A. Panel 31-3, Thur 10:25 am, Salon 3 on the 3rd floor
Gleason, Shane A. Panel 48-12, Sat 10:25 am, Burnham 1 on the 7th floor
Glebe, Madeleine Poster 65-201, Sat 12:45 pm, Grand & State on the 4th floor
Glick, David Matthew Panel 50-9, Fri 8:30 am, Salon 5 on the 3rd floor
Glick, David Matthew Panel 46-1, Sat 12:45 pm, Salon 3 on the 3rd floor
Godbey, Samantha Elizabeth Panel 30-10, Sat 8:30 am, Buckingham on the 5th floor
Godbold, Jean-Francois Panel 42-3, Thur 8:30 am, Salon 7 on the 3rd floor
Goedert, Nicholas Michael Panel 24-2, Sat 8:30 am, Clark 1 on the 7th floor
Goetzbauer, Greg Panel 44-1, Thur 8:30 am, Clark 5 on the 7th floor
Goetzbauer, Greg Panel 45-28, Thur 10:25 am, Logan on the 3rd floor
Goetzbauer, Greg Panel 45-17, Sat 12:45 pm, Marshfield on the 3rd floor
Goemans, Helen Erich Panel 1-16, Fri 2:40 pm, Hancock Parlor on the 6th floor
Goff, Sarah C. Panel 35-12, Sun 10:25 am, LaSalle 2 on the 7th floor
Goldberg, Hanny Panel 59-14, Thur 8:30 am, Logan on the 3rd floor
Goldby, James Panel 4-25, Sat 4:35 pm, Logan on the 3rd floor
Golden, Miriam A. Panel 7-2, Thur 8:30 am, Salon 2 on the 3rd floor
Golden, Miriam A. Panel 4-28, Thur 2:40 pm, Sandburg 3 on the 7th floor
Golden, Miriam A. Roundtable 1-103, Fri 4:35 pm, Grant Park Parlor on the 6th floor
Golden, Miriam A. Panel 2-14, Sat 12:45 pm, Salon 6 on the 3rd floor
Goldfinger, Johnny Panel 35-1, Thur 8:30 am, Dearborn 2 on the 7th floor
Goldfinger, Johnny Panel 57-3, Thur 4:35 pm, Salon 8 on the 3rd floor
Goldfinger, Johnny Panel 35-9, Sat 10:25 am, Dearborn 2 on the 7th floor
Goldford, Donald J. Panel 44-5, Fri 2:40 pm, Clark 9 on the 7th floor
Goldford, Donald J. Panel 44-9, Sun 10:25 am, Burnham 4 on the 7th floor
Goldstein, Leslie Friedman Panel 12-12, Thur 4:35 pm, Montrose 5 on the 7th floor

- Gonsberg, Paul Poster 24-6, Fri 4:35 pm, Montrose 3 on the 7th floor
- Gonses, Fabio Herrera Panel 9-10, Fri 12:45 pm, Salon 8 on the 3rd floor
- Gomez, Brad T. Panel 28-22, Thur 10:25 am, Salon 18 on the 3rd floor
- Gomez, Brad T. Poster 60-200, Thur 12:45 pm, Grand & State on the 4th floor
- Gomez, Brad T. Panel 28-2, Sat 8:30 am, Salon 2 on the 3rd floor
- Gong, Abe Panel 29-12, Sat 8:30 am, Sandburg 2 on the 7th floor
- Gonzalez, Nathan Panel 18-9, Thur 2:40 pm, Montrose 4 on the 7th floor
- Gonzalez, Nathan Panel 12-7, Fri 10:25 am, Salon 3 on the 3rd floor
- Gonzalez-Ocantos, Ezequiel Alejo Panel 9-2, Thur 8:30 am, Montrose 2 on the 7th floor
- Gonzalez-Ocantos, Ezequiel Alejo Panel 2-6, Fri 10:25 am, Burnham 2 on the 7th floor
- Goock, Andrew Panel 28-12, Fri 10:25 am, Montrose 3 on the 7th floor
- Goock, Donald M. Panel 28-13, Thur 10:25 am, Burnham 4 on the 7th floor
- Goock, Donald M. Panel 22-7, Fri 4:35 pm, Logan on the 3rd floor
- Goock, Donald M. Panel 46-9, Sat 12:45 pm, Salon 9 on the 3rd floor
- Goodfellow, Tom Panel 1-5, Fri 10:25 am, Hancock Parlor on the 6th floor
- Goodfellow, Tom Panel 4-24, Sat 12:45 pm, Sandburg 3 on the 7th floor
- Goodhart, Lucy M. Panel 37-1, Thur 8:30 am, Montrose 3 on the 7th floor
- Goodhart, Lucy M. Poster 61-202, Thur 4:35 pm, Grand & State on the 4th floor
- Goodhart, Lucy M. Panel 34-6, Fri 10:25 am, Cresthill on the 3rd floor
- Goodhart, Lucy M. Panel 25-12, Sat 8:30 am, Montrose 2 on the 7th floor
- Goodkin, Bradley Wayne Panel 35-9, Sat 10:25 am, Dearborn 2 on the 7th floor
- Goodkoff, Jay Panel 23-9, Sat 12:45 pm, Salon 10 on the 3rd floor
- Goodman, Carly Panel 74-3, Thur 4:35 pm, Dearborn 2 on the 7th floor
- Goodman, Melissa Poster 65-201, Sat 12:45 pm, Grand & State on the 4th floor
- Goodnow, Regina R. Panel 13-8, Fri 2:40 pm, Sandburg 6 on the 7th floor
- Goodwin, Matthew Panel 27-27, Thur 8:30 am, Salon 5 on the 3rd floor
- Gorbachyk, Andrei Panel 13-16, Sun 10:25 am, Hancock Parlor on the 6th floor
- Gordon, Andrew John Poster 65-203, Sat 12:45 pm, Grand & State on the 4th floor
- Gordon, Chelsea Leigh Panel 25-5, Thur 2:40 pm, Wilson on the 3rd floor
- Gordon, Chelsea Leigh Panel 37-14, Sun 8:30 am, Clark 5 on the 7th floor
- Gordon, Josh Panel 14-14, Sat 4:35 pm, LaSalle 4 on the 7th floor
- Gordon, Sanford Clark Panel 27-20, Thur 12:45 pm, Salon 6 on the 3rd floor
- Gordon, Stephen R. Panel 50-14, Thur 8:30 am, Logan on the 3rd floor
- Gorecki, Maciej Antoni Panel 25-2, Sat 12:45 pm, LaSalle 1 on the 7th floor
- Gorman, James Poster 61-202, Thur 4:35 pm, Grand & State on the 4th floor
- Gortob, William A. Panel 35-2, Thur 12:45 pm, Burnham 2 on the 7th floor
- Gorton, William A. Panel 35-4, Fri 8:30 am, Price on the 5th floor
- Gossalla, Yania Panel 3-14, Sat 4:35 pm, Burnham 1 on the 7th floor
- Gottfried, Jeffrey Panel 45-21, Sat 2:40 pm, Clark 5 on the 7th floor
- Gottfried, Matthew Stuart Panel 16-11, Sat 8:30 am, Cresthill on the 3rd floor
- Gottlieb, Jessica Abene Panel 4-23, Sat 8:30 am, LaSalle 2 on the 7th floor
- Gottlieb, Julian Panel 28-30, Thur 4:35 pm, Clark 5 on the 7th floor
- Gottlieb, Julian Panel 31-10, Fri 4:35 pm, Sandburg 2 on the 7th floor
- Gottlieb, Stephen E. Panel 44-2, Thur 2:40 pm, Montrose 2 on the 7th floor
- Gosselin, Patrick Panel 30-17, Sun 10:25 am, Salon 10 on the 3rd floor
- Geyer, Michel Panel 14-7, Fri 12:45 pm, Indiana on the 3rd floor
- Geyer, Michel Panel 8-6, Fri 4:35 pm, LaSalle 2 on the 7th floor
- Geyer, Michel Panel 8-10, Sun 8:30 am, Kimball on the 3rd floor
- Gyuber, Doris A. Roundtable 25-101, Thur 8:30 pm, Water Tower Parlor on the 6th floor
- Graber, Doris A. Panel 28-32, Sat 10:25 am, Salon 4 on the 3rd floor
- Graber, Mark A. Roundtable 44-100, Thur 4:35 pm, Spice Parlor on the 6th floor
- Graber, Mark A. Author Meets Critics 44-101, Fri 4:35 pm, Hancock Parlor on the 6th floor
- Graber, Mark A. Author Meets Critics 45-100, Sat 4:35 pm, Hancock Parlor on the 6th floor
- Gracey, Jessica Loyet Panel 68-3, Fri 4:35 pm, Burnham 1 on the 7th floor
- Gräf, Philip Thomas Poster 65-202, Sat 2:40 pm, Grand & State on the 4th floor
- Gräf, Slaja Panel 54-5, Fri 4:35 pm, Mansfield on the 3rd floor
- Gräflein, Robert Panel 14-6, Fri 10:25 am, Cresthill on the 3rd floor
- Gräflein, Robert Panel 14-10, Sat 8:30 am, Clark 3 on the 7th floor
- Graham, Eric Panel 20-2, Thur 10:25 am, Medinah Parlor on the 6th floor
- Graham, Eric Panel 20-12, Sun 8:30 am, Montrose 3 on the 7th floor
- Graham, Jesse Panel 27-9, Sat 8:30 am, Hancock Parlor on the 6th floor
- Graham, Laurie Taylor Poster 12-6, Sat 4:35 pm, Sandburg 6 on the 7th floor
- Graham, Leah Michelle Panel 32-10, Sat 2:40 pm, Medinah Parlor on the 6th floor
- Graham, Norman A. Panel 13-4, Thur 2:40 pm, Salon 7 on the 3rd floor
- Granger, Regina Roundtable 36-100, Fri 4:35 pm, Chicago on the 5th floor
- Grand, Peter Panel 8-13, Sat 10:25 am, LaSalle 2 on the 7th floor
- Grant, Emily Panel 45-12, Sat 8:30 am, Chicago on the 5th floor
- Grant, John William Panel 33-9, Sat 10:25 am, Cresthill on the 3rd floor
- Grant, Judith Panel 36-10, Sat 8:30 am, Burnham 1 on the 7th floor
- Grant, Kenneth Panel 40-13, Sat 12:45 pm, Dearborn 1 on the 7th floor
- Grant, Patrick Poster 61-202, Thur 4:35 pm, Grand & State on the 4th floor
- Grant, Stephana Kathryn Poster 65-200, Sat 10:25 am, Grand & State on the 4th floor
- Grant, Tobin Panel 1-15, Fri 10:25 am, Wilson on the 3rd floor
- Greaves, Scott E. Panel 45-29, Fri 2:40 pm, Burnham 1 on the 7th floor
- Greaves, Scott E. Panel 45-16, Sat 10:25 am, Burnham 5 on the 7th floor
- Gray, Sean W. D. Panel 35-9, Sat 10:25 am, Dearborn 2 on the 7th floor
- Gray, Tricia J. Panel 9-12, Thur 10:25 am, Montrose 2 on the 7th floor
- Gray, Tricia J. Panel 9-7, Fri 8:30 am, Clark 3 on the 7th floor
- Gray, Virginia Panel 46-8, Sat 10:25 am, Salon 10 on the 3rd floor
- Grayson, Marissa Panel 25-19, Fri 4:35 pm, Burnham 4 on the 7th floor
- Green, Michelle Panel 5-12, Sat 12:45 pm, Clark 1 on the 7th floor
- Green, Vincent Panel 27-14, Thur 10:25 am, Chicago on the 5th floor
- Green, Andrew Panel 22-9, Fri 10:25 am, Salon 7 on the 3rd floor
- Green, Andrew B. Panel 22-1, Thur 8:30 am, LaSalle 5 on the 7th floor
- Green, Andrew B. Panel 23-12, Fri 12:45 pm, LaSalle 3 on the 7th floor
- Green, Donald P. Panel 38-3, Thur 4:35 pm, Salon 12 on the 3rd floor
- Green, Donald P. Panel 38-11, Sat 2:40 pm, Burnham 4 on the 7th floor
- Green, Donald P. Panel 21-3, Sun 8:30 am, Spire Parlor on the 6th floor
- Green, Jane Panel 25-1, Thur 8:30 am, Spire Parlor on the 6th floor
- Green, Jane Panel 25-15, Thur 2:40 pm, Salon 9 on the 3rd floor
- Green, Jane Panel 6-6, Fri 8:30 am, LaSalle 3 on the 7th floor
- Green, Jane Panel 6-10, Fri 4:35 pm, Salon 12 on the 3rd floor
- Green, Jeffrey Roundtable 35-100, Sun 8:30 am, Water Tower Parlor on the 6th floor
- Green, Janice Corbin Poster 60-204, Thur 10:25 am, Grand & State on the 4th floor
- Green, John C. Panel 56-3, Thur 2:40 pm, Grant Park Parlor on the 6th floor
- Green, Matthew N. Roundtable 42-101, Sat 4:35 pm, Spire Parlor on the 6th floor
- Green, Matthew N. Panel 42-13, Sun 8:30 am, Chicago on the 5th floor
- Green, Matthew N. Panel 42-18, Sun 10:25 am, Salon 9 on the 3rd floor
- Greene, Richard F. Panel 30-15, Sat 2:40 pm, Logan on the 3rd floor
- Greene, Steven Panel 27-10, Sat 10:25 am, Salon 5 on the 3rd floor
- Greene, Steven Panel 28-21, Sat 12:45 pm, Salon 8 on the 3rd floor
- Greene, Zachary David Panel 6-9, Fri 2:40 pm, Grant Park Parlor on the 6th floor
- Greene, Zachary David Panel 2-13, Sat 4:35 pm, LaSalle 2 on the 7th floor
- Greenlee, Jill Swathine Panel 30-17, Sat 12:45 pm, Grant Park Parlor on the 6th floor
- Greenlee, Jill Suzanne Panel 30-15, Sat 4:35 pm, Grant Park Parlor on the 6th floor
- Greenstein, Fred Roundtable 43-100, Fri 2:40 pm, Water Tower Parlor on the 6th floor
- Greenstein, Fred J. Panel 3-4, Fri 8:30 am, Wilson on the 3rd floor
- Greenwald, Phyllis Panel 12-3, Thur 2:40 pm, Sandburg 2 on the 7th floor
- Greer, James Panel 54-2, Thur 12:45 pm, Burnham 5 on the 7th floor
- Greer, James Panel 3-2, Fri 12:45 pm, Salon 9 on the 3rd floor

Greer

Greer, James Panel 54-6, Sat 12:45 pm, Clark 9 on the 7th floor

Gregerson, Spencer Cameron Panel 25-5, Thur 2:40 pm, Wilson on the 3rd floor

Gregerson, Spencer Cameron Panel 37-14, Sun 8:30 am, Clark 5 on the 7th floor

Gregg, Anna Nikolayevna Panel 13-12, Thur 10:25 am, Burnham 5 on the 7th floor

Gregg, Anna Nikolayevna Panel 13-3, Thur 12:45 pm, LaSalle 1 on the 7th floor

Gregg, Anna Nikolayevna Panel 13-8, Fri 2:40 pm, Sandberg 6 on the 7th floor

Gregory, Charles E. Panel 45-1, Thur 10:25 am, Salon 2 on the 3rd floor

Gregory, Charles E. Panel 45-13, Sat 8:30 am, Chicago on the 5th floor

Grędański, Gunnar Panel 8-19, Sat 4:35 pm, Price on the 5th floor

Grey, Robert D. Panel 5-6, Fri 10:25 am, Marshfield on the 3rd floor

Grey, Robert D. Panel 5-15, Sun 8:30 am, Clark 9 on the 7th floor

Griffin, Dana Panel 22-3, Thur 4:35 pm, Indiana on the 3rd floor

Griffin, Dana Panel 27-15, Sat 10:25 am, Salon 2 on the 3rd floor

Griffin, Dana Panel 22-8, Sat 2:40 pm, Salon 3 on the 3rd floor

Griffin, Dana Panel 41-8, Sat 10:25 am, Salon 7 on the 3rd floor

Griffin, John David Panel 23-5, Thur 10:25 am, Salon 5 on the 3rd floor

Griffin, John David Panel 27-28, Thur 4:35 pm, Salon 2 on the 3rd floor

Griffin, John David Panel 3-14, Sat 8:30 am, Wilson on the 3rd floor

Griffin, Keith Panel 30-14, Thur 8:30 am, Clark 7 on the 7th floor

Grigoreva, Alexandra Panel 20-3, Thur 12:45 pm, Deborn 3 on the 7th floor

Grigoreva, Alexandra Panel 62-203, Fri 12:45 pm, Grand & State on the 4th floor

Grigoreva, Alexandra Panel 62-215, Fri 2:40 pm, Grand & State on the 4th floor

Grigoreva, Alexandra Panel 20-12, Sun 8:30 am, Montrose 3 on the 7th floor

Grigoriadis, Theodoros N. Panel 17-30, Sat 8:30 am, LaSalle 5 on the 7th floor

Grigoriadis, Theodoros N. Panel 37-2, Sun 10:25 am, Burnham 5 on the 7th floor

Grilo, Michael Charles Panel 27-24, Sat 12:45 pm, Chicago on the 5th floor

Grilo, Michael Charles Panel 27-21, Sun 10:25 am, Clark 5 on the 7th floor

Grises, Marcia Panel 53-20, Thur 8:30 am, Millennium Parlor on the 6th floor

Grises, Marcia Panel 9-15, Sat 2:40 pm, Clark 9 on the 7th floor

Grimeson, Justin Ryan Panel 28-5, Fri 2:40 pm, Salon 10 on the 3rd floor

Grimeson, Justin Ryan Panel 42-2, Sat 8:30 am, Burnham 2 on the 7th floor

Grimmer, Justin Ryan Panel 24-8, Sat 4:35 pm, Salon 7 on the 3rd floor

Grindulis, Stasgardas Panel 42-2, Sat 8:30 am, Burnham 3 on the 7th floor

Grindulis, Stasgardas Panel 42-21, Sat 2:40 pm, Clark 7 on the 7th floor

Grinoreva, Jans Panel 15-3, Thur 12:45 pm, Stockingham on the 5th floor

Grinoreva, Jans Panel 15-1, Sat 4:35 pm, Deborn 3 on the 7th floor

Gronevsky, Eric Panel 27-29, Fri 8:30 am, Salon 1 on the 3rd floor

Gronevsky, Eric Panel 27-10, Sat 10:25 am, Salon 6 on the 3rd floor

Groutin, Bernard Panel 29-1, Sun 10:25 am, Salon 6 on the 3rd floor

Grubin, Cohen Panel 49-1, Thur 12:45 pm, Clark 3 on the 7th floor

Grubin, Cohen Panel 49-4, Fri 8:30 am, Burnham 5 on the 7th floor

Grubke, Paul Panel 22-3, Thur 4:35 pm, Indiana on the 3rd floor

Gross, Christian R. Panel 41-4, Thur 12:45 pm, Clark 7 on the 7th floor

Gross, Kimberly Panel 29-3, Thur 12:45 pm, Clark 5 on the 7th floor

Gross, Kimberly Panel 29-22, Fri 10:25 am, Salon 3 on the 3rd floor

Gross, Kimberly Panel 29-17, Sun 8:30 am, Logan on the 1st floor

Gross, Wendy Panel 25-15, Thur 2:40 pm, Salon 9 on the 3rd floor

Grovehan, Guy Panel 6-16, Sat 2:40 pm, Salon 3 on the 3rd floor

Grovehan, Guy Panel 3-3, Sun 8:30 am, LaSalle 5 on the 7th floor

Grovehan, Michael Panel 17-15, Sun 8:30 am, Burnham 5 on the 7th floor

Grovehan, Matthew Panel 30-16, Thur 8:30 am, Green Park Parlor on the 6th floor

Grovehan, Matthew Panel 24-3, Sat 10:25 am, Salon 8 on the 3rd floor

Grovehan, Matthew Panel 24-8, Sat 4:35 pm, Salon 7 on the 3rd floor

Grove, John GIB Panel 34-2, Thur 4:35 pm, Sandberg 8 on the 7th floor

Groutin, John A. Panel 23-12, Fri 12:45 pm, LaSalle 5 on the 7th floor

Groutin, John A. Panel 23-14, Fri 4:35 pm, Stockingham on the 5th floor

Gruszczynski, Michael W. Panel 6-13, Thur 4:35 pm, Salon 14 on the 3rd floor

Gruszczynski, Michael W. Panel 29-12, Sat 8:30 am, Sandberg 2 on the 7th floor

Gruszczynski, Michael W. Panel 51-2, Sat 4:35 pm, Chicago on the 5th floor

Grutwend, Thomas Panel 38-4, Fri 8:30 am, Chicago on the 5th floor

Guadalupe, Matt Panel 29-8, Fri 10:25 am, Salon 6 on the 3rd floor

Guadalupe, Matt Panel 29-21, Sun 10:25 am, Kimball on the 3rd floor

Guamler, Fernando Panel 6-11, Thur 8:30 am, Salon 10 on the 3rd floor

Gubler, Joshua Ronald Panel 27-15, Sat 10:25 am, Spine Parlor on the 6th floor

Gudler, Ardis Foster 54-204, Fri 12:45 pm, Grand & State on the 4th floor

Gudraadsen, Frey Panel 28-33, Fri 12:45 pm, Marshfield on the 3rd floor

Guentel, Ralph Peter Panel 8-9, Fri 2:40 pm, Burnham 5 on the 7th floor

Guvorguian, Mikhail Panel 40-11, Sat 8:30 am, Clark 7 on the 7th floor

Guvorguian, Mikhail Panel 42-20, Sat 10:25 am, Marshfield on the 3rd floor

Guerrero, Mario Panel 74-5, Sat 10:25 am, Burnham 4 on the 7th floor

Gubarski, Feliciano de Sa Panel 9-8, Fri 10:25 am, Burnham 4 on the 7th floor

Gui, Marat Panel 17-5, Thur 4:35 pm, Clark 2 on the 7th floor

Gulati, Girish Jefferson Panel 22-6, Fri 12:45 pm, Montrose 3 on the 7th floor

Gulati, Girish Jefferson Panel 39-2, Sat 2:40 pm, Price on the 5th floor

Gulati, Girish Jefferson Panel 27-30, Sun 8:30 am, Hancock Parlor on the 6th floor

Gumuseu, Sebastian Panel 6-14, Sat 10:25 am, Price on the 5th floor

Gumuseu, Sebastian Panel 56-21, Sat 2:40 pm, Burnham 5 on the 7th floor

Gumustekin, Hecol Panel 33-4, Thur 2:40 pm, Indiana on the 3rd floor

Gundeloch, Peter Foster 65-201, Fri 10:25 am, Grand & State on the 4th floor

Gunderson, Gregory G. Panel 5-17, Thur 8:30 am, Sandberg 2 on the 7th floor

Gunderson, Gregory G. Panel 68-3, Thur 10:25 am, Marshfield on the 3rd floor

Gunderson, Gregory G. Panel 68-2, Fri 8:30 am, Millennium Parlor on the 6th floor

Gunderson, Gregory G. Panel 15-7, Fri 12:45 pm, Clark 7 on the 7th floor

Ganey, Nuria Atsegian Panel 12-15, Fri 12:45 pm, Harvard on the 3rd floor

Ganey, Nuria Atsegian Panel 17-12, Sat 10:25 am, Clark 9 on the 7th floor

Gangos, Renée Panel 15-17, Sun 10:25 am, Salon 8 on the 3rd floor

Gangos, Rita Alessandra Panel 65-201, Sat 12:45 pm, Grand & State on the 4th floor

Gaquermann, Eric Panel 7-7, Sat 8:30 am, Kimball on the 3rd floor

Gaucher, Richard Panel 74-5, Sat 10:25 am, Burnham 4 on the 7th floor

Guo, Gang Panel 10-2, Thur 10:25 am, Sandberg 6 on the 7th floor

Guo, Gang Panel 10-5, Thur 4:35 pm, Sandberg 5 on the 7th floor

Guo, Hai David Panel 53-14, Sun 8:30 am, Salon 9 on the 3rd floor

Guo, Hai David Panel 53-19, Fri 2:40 pm, Medina Parlor on the 6th floor

Guo, Jia Panel 52-4, Sat 10:25 am, Kimball on the 3rd floor

Gupta, Kahlia Panel 50-1, Sat 2:40 pm, Chicago on the 5th floor

Gupta, Kahlia Panel 50-2, Sat 8:30 am, LaSalle 2 on the 7th floor

Guro Rajan, Divya Panel 4-26, Sat 8:30 am, Salon 12 on the 3rd floor

Gurafian, Sandra M. Roundtable 54-100, Fri 12:45 pm, Wilson on the 3rd floor

Guth, James L. Panel 56-2, Thur 12:45 pm, Marshfield on the 3rd floor

Guth, James L. Panel 56-1, Sat 4:35 pm, Clark 1 on the 7th floor

Gutierrez, Jose Angel Panel 21-5, Fri 4:35 pm, Clark 7 on the 7th floor

Gutierrez, Jose Angel Panel 21-8, Sat 2:40 pm, Montrose 4 on the 7th floor

Gutman, Eden Panel 22-6, Fri 12:45 pm, Montrose 5 on the 7th floor

Guterman, Eliza Panel 16-2, Thur 10:25 am, Montrose 4 on the 7th floor

Guterstein, Eliza Panel 16-8, Fri 12:45 pm, Congress on the 3rd floor

Guy, Brian Alan Panel 75-1, Thur 4:35 pm, Clark 7 on the 7th floor

Guzel, Andre Panel 18-17, Sun 10:25 am, Sandberg 5 on the 7th floor

Ha, Shuang K. Panel 27-1, Thur 10:25 am, Clark 5 on the 7th floor
 Ha, Shuang K. Panel 27-23, Sat 2:40 pm, Salon 8 on the 3rd floor
 Ha, Tamara Panel 6-1, Thur 10:25 am, Dearborn 5 on the 7th floor
 Haas, Peter John Panel 14-3, Thur 2:40 pm, Madison on the 1st floor
 Habans, Robby Panel 51-10, Sat 8:30 am, LaSalle 1 on the 7th floor
 Haber, Phillip Panel 23-7, Thur 12:45 pm, Salon 2 on the 3rd floor
 Haber, Phillip Poster 3-19, Fri 10:25 am, Wilson on the 3rd floor
 Habel, Phillip Panel 56-7, Fri 4:35 pm, Clark 3 on the 7th floor
 Habel, Phillip Poster 65-202, Sat 2:40 pm, Grand & State on the 4th floor
 Haber, Phillip Panel 45-20, Sun 8:30 am, Salon 3 on the 3rd floor
 Haber, Matthew Panel 2-10, Sat 10:25 am, Salon 12 on the 3rd floor
 Haefliger, Ursula Panel 27-20, Thur 12:45 pm, Salon 5 on the 3rd floor
 Haefliger, Ursula Panel 27-21, Sat 4:35 pm, Buckingham on the 5th floor
 Haeg, Claire Panel 55-1, Thur 10:25 am, Salon 9 on the 3rd floor
 Haeg, Claire Panel 55-2, Fri 4:35 pm, Sandburg 6 on the 7th floor
 Haeg, Frank Panel 8-1, Fri 10:25 am, Salon 1 on the 3rd floor
 Haerpfel, Christian William Panel 11-6, Fri 8:30 am, Burnham 3 on the 7th floor
 Haerpfel, Christian William Panel 11-11, Sat 2:40 pm, Marshfield on the 3rd floor
 Haigel, Christopher Panel 38-12, Sat 4:35 pm, Salon 7 on the 3rd floor
 Hahn, Myeouko Panel 25-5, Thur 2:40 pm, Wilson on the 3rd floor
 Hahn, Myeouko Panel 27-10, Sat 10:25 am, Salon 6 on the 3rd floor
 Hahler-Markel, Donald P. Panel 28-6, Fri 10:25 am, LaSalle 1 on the 7th floor
 Hahler-Markel, Donald P. Panel 28-7, Sun 8:30 am, Salon 2 on the 3rd floor
 Hahst, Josephina Panel 27-9, Sat 8:30 am, Hancock Parlor on the 6th floor
 Haig, Ken Panel 10-4, Thur 2:40 pm, Sandberg 5 on the 7th floor
 Haigh, Matthew Panel 51-6, Fri 8:30 am, Dearborn 1 on the 7th floor
 Hainonen, Jens Panel 38-16, Fri 4:35 pm, Salon 7 on the 3rd floor
 Hainonen, Jens Panel 38-11, Sat 2:40 pm, Burnham 4 on the 7th floor
 Hainonen, Jens Panel 28-10, Sun 10:25 am, Salon 3 on the 3rd floor
 Haire, Susan Panel 45-5, Thur 4:35 pm, Chicago on the 5th floor
 Haire, Susan Panel 45-8, Fri 12:45 pm, Salon 7 on the 3rd floor
 Haire, Susan Panel 45-20, Sun 8:30 am, Salon 3 on the 3rd floor
 Hajek, Patricia Panel 47-8, Sat 10:25 am, Clark 5 on the 7th floor
 Hakkenrud, Arnes Panel 26-8, Fri 12:45 pm, Salon 3 on the 3rd floor
 Hale, Christopher Panel 56-6, Fri 10:25 am, Salon 8 on the 3rd floor
 Hale, Kathleen Panel 13-1, Thur 10:25 am, Price on the 5th floor
 Hale, Kathleen Panel 57-7, Thur 2:40 pm, Salon 10 on the 3rd floor
 Hale, Kathleen Panel 46-3, Thur 4:35 pm, Salon 5 on the 3rd floor
 Hallsopodod, Daphne Panel 8-6, Sun 8:30 am, Burnham 4 on the 7th floor
 Hall, Andrew B. Panel 45-5, Thur 4:35 pm, Chicago on the 5th floor
 Hall, Gregory Poster 65-200, Sun 10:25 am, Grand & State on the 4th floor
 Hall, Matthew E. K. Panel 45-10, Fri 4:35 pm, Clark 5 on the 7th floor
 Hall, Matthew E. K. Panel 44-7, Sat 2:40 pm, Sandberg 7 on the 7th floor
 Hall, Samantha Poster 65-200, Sat 10:25 am, Grand & State on the 4th floor
 Hall, Thad E. Panel 1-3, Thur 12:45 pm, Wilson on the 3rd floor
 Haller Joseph, Patricia Panel 28-7, Thur 2:40 pm, Hancock Parlor on the 6th floor
 Hallors Joseph, Patricia Panel 25-20, Fri 8:30 am, Clark 5 on the 7th floor
 Hallors Joseph, Patricia Panel 29-17, Sun 8:30 am, Logan on the 3rd floor
 Hallock, Jeanmarie Carrin Poster 35-6, Fri 2:40 pm, Sandburg 2 on the 7th floor
 Hallenbrook, Christopher H. Panel 33-16, Thur 4:35 pm, Sandburg 3 on the 7th floor
 Haller, Megan K. Panel 53-20, Thur 8:30 am, Millennium Parlor on the 6th floor
 Haller, Megan K. Panel 53-18, Fri 10:25 am, Salon 5 on the 3rd floor
 Hallenberg, Mark Panel 14-7, Thur 2:40 pm, Madison on the 1st floor
 Hallock, Emily Panel 33-5, Fri 10:25 am, Dearborn 2 on the 7th floor
 Hally, Edmund David Panel 29-8, Fri 10:25 am, Salon 6 on the 3rd floor
 Hanson, Mercedes Panel 33-10, Sat 2:40 pm, Sandburg 3 on the 7th floor
 Hansik, Sidra Panel 4-25, Sat 4:35 pm, Logan on the 3rd floor
 Hansman, Alison Panel 24-5, Thur 12:45 pm, Salon 1 on the 3rd floor
 Hansman, Alison Panel 42-7, Thur 2:40 pm, LaSalle 1 on the 7th floor
 Hansman, Alison Panel 30-6, Fri 10:25 am, Burnham 1 on the 7th floor

Hansman, Alison Panel 30-12, Sat 12:45 pm, Grant Park Parlor on the 6th floor
 Hansman, Matthew James Panel 36-4, Sat 12:45 pm, Burnham 7 on the 7th floor
 Hansman, Rebecca Panel 44-1, Thur 10:25 am, LaSalle 3 on the 7th floor
 Hansma, Rebecca Panel 44-3, Thur 2:40 pm, Montrose 2 on the 7th floor
 Hansma, Keith E. Panel 42-16, Thur 4:35 pm, Clark 10 on the 7th floor
 Hansman, John A. Panel 46-13, Thur 2:40 pm, Sandburg 6 on the 7th floor
 Hansman, John A. Panel 46-7, Sat 8:30 am, Marshfield on the 3rd floor
 Hansrah, Satya Panel 12-2, Sun 10:25 am, Sandburg 8 on the 7th floor
 Han, Hye Jun Panel 50-17, Sat 10:25 am, Logan on the 3rd floor
 Han, Kwangwook Panel 25-21, Sat 2:40 pm, Burnham 1 on the 7th floor
 Han, Kwang Joon Panel 2-8, Fri 4:35 pm, Burnham 2 on the 7th floor
 Han, Kwang Joon Panel 2-13, Sat 4:35 pm, LaSalle 2 on the 7th floor
 Han, Younsung Poster 63-200, Fri 4:35 pm, Grand & State on the 4th floor
 Hansberg, Roger Panel 19-7, Thur 12:45 pm, Montrose 4 on the 7th floor
 Hansberg, Roger Panel 17-7, Fri 10:25 am, Burnham 1 on the 7th floor
 Hansberg, Roger Poster 62-207, Fri 2:40 pm, Grand & State on the 4th floor
 Hanselmann, Howard Panel 9-1, Sun 10:25 am, Clark 1 on the 7th floor
 Hansmann, Sagar Panel 18-25, Fri 2:40 pm, Sandburg 5 on the 7th floor
 Hansman, Cathi M. Panel 13-16, Sun 10:25 am, Hancock Parlor on the 6th floor
 Hansma, Samuel Panel 9-3, Thur 10:25 am, LaSalle 5 on the 7th floor
 Hansma, Samuel Panel 4-20, Fri 2:40 pm, Dearborn 3 on the 7th floor
 Hansgartner, Dominik Panel 6-2, Thur 12:45 pm, Salon 3 on the 3rd floor
 Hansgartner, Dominik Panel 6-17, Sat 4:35 pm, Montrose 4 on the 7th floor
 Hansley, John J. Panel 42-13, Sat 2:40 pm, Clark 3 on the 7th floor
 Hansley, Ryan Patrick Roseable 35-101, Sat 2:40 pm, Hancock Parlor on the 6th floor
 Hansson, William Walter Panel 3-3, Sun 8:30 am, LaSalle 5 on the 7th floor
 Hansson, Rebecca J. Roseable 66-101, Sat 12:45 pm, Spire Parlor on the 6th floor
 Hansson, Rebecca J. Panel 27-12, Sat 2:40 pm, Dearborn 3 on the 7th floor
 Hansson, Tara Marie Poster 60-203, Thur 12:45 pm, Grand & State on the 4th floor
 Hansson, Tara Marie Poster 63-200, Fri 4:35 pm, Grand & State on the 4th floor
 Hanson, Benjamin Scott Poster 65-202, Sat 2:40 pm, Grand & State on the 4th floor
 Hanson, Halley E. Panel 13-2, Thur 10:25 am, Burnham 5 on the 7th floor
 Hanson, Halley E. Panel 11-51, Sat 10:25 am, Sandburg 5 on the 7th floor
 Hanson, Kasper M. Panel 23-9, Fri 10:25 am, Salon 7 on the 3rd floor
 Hanson, Kasper M. Panel 25-19, Fri 4:35 pm, Burnham 4 on the 7th floor
 Hanson, Katrina LaFaye Panel 68-7, Fri 8:30 am, Millennium Parlor on the 6th floor
 Hanson, Marika Einar Panel 42-3, Thur 8:30 am, Salon 7 on the 3rd floor
 Hanson, Marika Einar Panel 42-2, Sat 8:30 am, Burnham 2 on the 7th floor
 Hanson, Marika Einar Panel 8-4, Sun 8:30 am, Burnham 4 on the 7th floor
 Hanson, Michael Alan Panel 8-17, Fri 2:40 pm, Congress on the 3rd floor
 Hanson, Suzanne Walling Panel 28-13, Sat 2:40 pm, Clark 10 on the 7th floor
 Hansford, Thomas G. Panel 28-27, Thur 8:30 am, Salon 3 on the 3rd floor
 Hansford, Thomas G. Panel 45-2, Thur 12:45 pm, Salon 10 on the 3rd floor
 Hansford, Thomas G. Panel 45-22, Fri 8:30 am, Grant Park Parlor on the 6th floor
 Hanson, John Panel 29-18, Sat 12:45 pm, Logan on the 3rd floor
 Hanson, Jonathan Panel 6-4, Thur 4:35 pm, Salon 6 on the 3rd floor
 Hanson, Jonathan Panel 14-5, Fri 8:30 am, LaSalle 2 on the 7th floor
 Hanson, Jonathan Panel 14-20, Sat 8:30 am, Clark 3 on the 7th floor
 Hanson, Peter Panel 42-14, Thur 12:45 pm, Salon 5 on the 3rd floor
 Hanson, Peter Panel 42-23, Sat 2:40 pm, Clark 7 on the 7th floor
 Hanson, Russell L. Panel 56-9, Fri 12:45 pm, Sandburg 7 on the 7th floor
 Hanson, Russell L. Panel 56-12, Sun 8:30 am, Dearborn 1 on the 7th floor
 Harada, Masataka Panel 26-4, Fri 10:25 am, Sandburg 8 on the 7th floor
 Harada, Masataka Panel 38-10, Sun 12:45 pm, LaSalle 5 on the 7th floor
 Harbers, Mike Panel 4-5, Fri 8:30 am, Salon 10 on the 3rd floor

Harbridge

Harbridge, Laurel Panel 42-25, Thur 2:40 pm, Kimball on the 3rd floor
Harbridge, Laurel Panel 43-4, Fri 2:40 pm, Logan on the 3rd floor
Harden, Jeffrey Joseph Panel 26-32, Sat 2:40 pm, Indiana on the 3rd floor
Hayder, William L. Panel 46-7, Sat 8:30 am, Marshfield on the 3rd floor
Harding, Robba Panel 4-27, Fri 4:35 pm, Clark 9 on the 7th floor
Hardie, Pamel Panel 35-11, Sat 4:35 pm, Dearborn 1 on the 7th floor
Hardt, Brian Panel 58-2, Thur 10:25 am, Ashland on the 3rd floor
Hare, Christopher Panel 28-28, Sat 12:45 pm, Madison on the 3rd floor
Harris, Philipp Panel 6-3, Thur 2:40 pm, Sandburg 8 on the 7th floor
Harris, Philipp Panel 6-12, Sat 8:30 am, Salon 2 on the 3rd floor
Haring, Chelsea L. Panel 46-4, Fri 10:25 am, LaSalle 2 on the 7th floor
Haring, Charles L. Panel 46-52, Sun 10:25 am, Salon 12 on the 3rd floor
Harnes, Robert Panel 10-6, Fri 8:30 am, LaSalle 5 on the 7th floor
Harring, Niklas Panel 63-200, Fri 4:35 pm, Grand & State on the 4th floor
Harris, Adam Panel 1-18, Fri 8:30 am, Hancock Parlor on the 6th floor
Harris, Josh Wayne Panel 42-23, Sat 4:35 pm, LaSalle 5 on the 7th floor
Harris, Matthew Panel 25-5, Thur 2:40 pm, Wilson on the 3rd floor
Harris, Nathaniel Panel 37-3, Fri 4:35 pm, Kimball on the 3rd floor
Harris, Rebecca C. Panel 46-11, Sat 8:30 am, Sandburg 4 on the 7th floor
Harris, Scott Panel 60-202, Thur 10:25 am, Grand & State on the 4th floor
Harrison, Brian Panel 41-8, Thur 10:25 am, Madison on the 3rd floor
Harrison, Brian Panel 23-3, Sat 8:30 am, Spire Parlor on the 5th floor
Harruff, Lindsay Panel 65-201, Sat 12:45 pm, Grand & State on the 4th floor
Harsch, Dana Michael Panel 52-3, Fri 2:40 pm, Salon 4 on the 3rd floor
Harsch, Dana Michael Panel 52-4, Sat 10:25 am, Kimball on the 3rd floor
Hart, Austin Panel 7-1, Thur 12:45 pm, Salon 9 on the 3rd floor
Hart, Austin Panel 28-31, Sat 4:35 pm, Salon 10 on the 3rd floor
Hart, Amy E. Panel 61-201, Fri 10:25 am, Grand & State on the 4th floor
Hartman, Todd K. Panel 27-24, Thur 10:25 am, Chicago on the 5th floor
Hartman, Todd K. Panel 27-5, Fri 10:25 am, Grant Park Parlor on the 6th floor
Hartman, Todd K. Panel 27-4, Fri 2:40 pm, Salon 3 on the 3rd floor
Hartshel, Caroline Ann Panel 5-5, Sat 2:40 pm, Salon 7 on the 3rd floor
Harvey, Anton L. Panel 43-1, Thur 12:45 pm, Salon 7 on the 3rd floor
Hartz, Jeanette Ann Panel 25-20, Fri 8:30 am, Clark 5 on the 7th floor
Hanna, Rafael Panel 53-5, Fri 8:30 am, Montrose 4 on the 7th floor
Hanschke, Peter Panel 38-10, Fri 12:45 pm, Sandburg 5 on the 7th floor
Hasecke, Edward Panel 42-20, Sat 10:25 am, Marshfield on the 3rd floor
Hasecke, Edward Panel 25-14, Sat 4:35 pm, Sandburg 8 on the 7th floor
Haskopoulos, David Panel 5-4, Thur 4:35 pm, Barnham 5 on the 7th floor
Hassell, Hans John Gordon Panel 24-4, Fri 2:40 pm, Clark 3 on the 7th floor
Hassell, Hans John Gordon Panel 31-33, Sat 12:45 pm, Salon 12 on the 3rd floor
Hatab, Shamma K.Sayed Panel 12-13, Thur 10:25 am, Congress on the 3rd floor
Hatch, Rebecca S. Panel 25-20, Fri 8:30 am, Clark 5 on the 7th floor
Hatcher, Laura J. Panel 45-20, Sat 8:30 am, Salon 3 on the 3rd floor
Hatem, Pete K. Panel 28-3, Thur 2:40 pm, Salon 3 on the 3rd floor
Hatem, Pete K. Panel 27-24, Sat 12:45 pm, Chicago on the 5th floor
Hatem, Pete K. Panel 27-25, Sat 2:40 pm, Salon 8 on the 3rd floor
Haughton, Tim Panel 8-18, Thur 12:45 pm, Cresthill on the 3rd floor
Haughton, Tim Panel 33-14, Sat 4:35 pm, Dearborn 2 on the 7th floor
Hausegger, Lori Panel 45-26, Sat 8:30 am, Salon 7 on the 3rd floor
Hauer, Emily Panel 23-6, Sun 10:25 am, LaSalle 2 on the 7th floor
Hawes, Daniel P. Panel 50-13, Fri 10:25 am, LaSalle 5 on the 7th floor
Hawes, Daniel P. Panel 53-8, Fri 2:40 pm, Clark 7 on the 7th floor
Hawkins, Kirk A. Panel 7-1, Thur 12:45 pm, Salon 9 on the 3rd floor
Hawley, George S. Panel 25-20, Fri 8:30 am, Clark 5 on the 7th floor
Hawley, George S. Panel 25-21, Sat 10:25 am, Grant Park Parlor on the 6th floor
Haworth, Peter Daniel Panel 34-9, Thur 8:30 am, Sandburg 5 on the 7th floor
Hayden, Jessica M. Panel 54-1, Thur 8:30 am, Salon 5 on the 3rd floor
Hayden, Joseph Panel 29-13, Fri 4:35 pm, Salon 3 on the 3rd floor
Hayden Foster, Carly Panel 36-2, Thur 10:25 am, Millennium Parlor on the 6th floor
Hayes, Danny Panel 29-1, Thur 12:45 pm, Clark 5 on the 7th floor
Hayes, Danny Panel 29-17, Sat 8:30 am, Logan on the 3rd floor

Hayes, Thomas J. Panel 25-9, Thur 10:25 am, Grant Park Parlor on the 6th floor
Hayler, Barbara Panel 44-6, Sat 10:25 am, Dearborn 1 on the 7th floor
Haynes, Chris S. Panel 27-17, Thur 2:40 pm, Salon 8 on the 3rd floor
Haynes, Christiana S. Panel 31-12, Thur 8:30 am, Barnham 4 on the 7th floor
Hays, Jude Panel 36-2, Thur 8:30 am, Kimball on the 3rd floor
Hays, Jude Panel 5-1, Sat 2:40 pm, Salon 7 on the 3rd floor
Haxelton, Morgan Panel 45-9, Fri 2:40 pm, Salon 17 on the 3rd floor
Haxelton, Morgan Panel 45-15, Sat 12:45 pm, Clark 7 on the 7th floor
Hazen, Timothy A. Panel 12-30, Sat 2:40 pm, Weddigh Parlor on the 6th floor
Haxler, Chad Panel 38-56, Fri 4:35 pm, Salon 7 on the 3rd floor
Hberg, Patrick Panel 27-59, Thur 8:30 am, Salon 9 on the 3rd floor
Healy, Andrew John Panel 25-7, Thur 10:25 am, Salon 8 on the 3rd floor
Healy, Andrew John Boardman 25-100, Fri 12:45 pm, Spire Parlor on the 5th floor
Healy, Andrew John Panel 25-16, Sat 8:30 am, Salon 1 on the 3rd floor
Heaney, Michael T. Panel 40-6, Thur 8:30 am, Indiana on the 3rd floor
Heaney, Michael T. Panel 42-31, Fri 8:30 am, Salon 8 on the 3rd floor
Heavey, Jerome Panel 54-2, Thur 12:45 pm, Barnham 5 on the 7th floor
Heavey, Jerome Panel 54-8, Fri 4:35 pm, Marshfield on the 3rd floor
Heberlig, Eric S. Panel 40-6, Thur 4:35 pm, Salon 9 on the 3rd floor
Hecht, Justin Drew Panel 2-11, Sat 12:45 pm, Montrose 3 on the 7th floor
Heckerman, Jac Panel 54-12, Sat 4:35 pm, Salon 5 on the 3rd floor
Heckel, Douglas Panel 4-16, Thur 8:30 am, Dearborn 3 on the 7th floor
Heckel, Douglas Panel 4-17, Sun 8:30 am, Clark 3 on the 7th floor
Hedrick, James Panel 63-200, Fri 4:35 pm, Grand & State on the 4th floor
Hedlin, Colleen Panel 50-17, Sat 10:25 am, Logan on the 3rd floor
Hedderley, Rebecca Panel 46-7, Sat 8:30 am, Marshfield on the 7th floor
Heikkila, Tanya Panel 56-1, Sat 2:40 pm, Chicago on the 5th floor
Heinrich, Tobias Panel 25-6, Thur 4:35 pm, Sandburg 7 on the 7th floor
Heiprich, Tobias Panel 26-7, Fri 10:25 am, Clark 10 on the 7th floor
Heiser, Arvid Panel 32-5, Sat 8:30 am, Ashland on the 3rd floor
Heller, Maiko Isabella Panel 26-11, Sat 10:25 am, Salon 5 on the 3rd floor
Heller, Maiko Isabella Panel 26-13, Sat 4:35 pm, Salon 12 on the 3rd floor
Heller, William B. Panel 6-10, Fri 4:35 pm, Salon 12 on the 3rd floor
Heller, William B. Panel 6-12, Sat 8:30 am, Salon 7 on the 3rd floor
Heller, William B. Panel 2-9, Sun 8:30 am, Clark 1 on the 7th floor
Heller, William B. Panel 2-4, Sun 10:25 am, LaSalle 1 on the 7th floor
Helswege, Julia M. Panel 26-6, Fri 8:30 am, Clark 7 on the 7th floor
Heldwig, Timothy Arthur Moore Critics 7-100, Thur 10:25 am, Water Tower Parlor on the 6th floor
Heldwig, Timothy Panel 7-4, Thur 4:35 pm, Barnham 4 on the 7th floor
Helmke, Gretchen Panel 4-6, Thur 8:30 am, Clark 9 on the 7th floor
Hempal, David Jonathan Panel 53-39, Fri 2:40 pm, Weddigh Parlor on the 6th floor
Helmig, Laurence Panel 55-1, Thur 8:30 am, Salon 8 on the 3rd floor
Hemphill, Libby Panel 74-1, Thur 8:30 am, Madison on the 3rd floor
Hemphill, Libby Panel 74-2, Thur 2:40 pm, Salon 1 on the 3rd floor
Hemphill, Libby Panel 74-3, Fri 10:25 am, Clark 3 on the 7th floor
Henderson, John Panel 20-3, Sat 10:25 am, Salon 8 on the 3rd floor
Henderson, John Panel 26-2, Sun 8:30 am, Madison on the 3rd floor
Henderson, Michael Panel 72-3, Thur 8:30 am, LaSalle 5 on the 7th floor
Henderson, Michael Panel 22-5, Sat 12:45 pm, Salon 7 on the 3rd floor
Hendrick, Rebecca Panel 53-13, Sat 4:35 pm, Marshfield on the 3rd floor
Hendrickson, Peter M. Panel 18-4, Thur 12:45 pm, Sandburg 8 on the 7th floor
Hendrickson, Rowen Panel 11-6, Sat 4:35 pm, Salon 4 on the 3rd floor
Hendrickson, Rowen Panel 11-1, Sun 10:25 am, Barnham 1 on the 7th floor
Hendrickson, Scott A. Panel 45-27, Thur 8:30 am, Salon 6 on the 3rd floor
Hendrickson, Scott A. Panel 45-11, Sat 8:30 am, Chicago on the 5th floor
Hendrix, Burke Panel 35-3, Thur 2:40 pm, Barnham 5 on the 7th floor
Hendrix, Burke Panel 35-30, Sat 12:45 pm, Price on the 5th floor
Hendrix, Curtis Stevenson Panel 38-3, Thur 8:30 am, Barnham 2 on the 7th floor
Hendry, David James Panel 40-70, Fri 4:35 pm, Salon 2 on the 3rd floor
Hendry, David James Panel 27-12, Sat 2:40 pm, Dearborn 1 on the 7th floor

Henehan, Kathleen Anne Poster 63-201, Fri 10:25 am, Grand & State on the 4th floor

Herdjak, Andrija Postel 13-2, Thur 10:25 am, Burnham 1 on the 7th floor

Herdjak, Andrija Panel 5-14, Sat 4:35 pm, Burnham 1 on the 7th floor

Hernandez, Michael P. Panel 28-22, Thur 10:25 am, Salon 10 on the 3rd floor

Hernandez, Valerie Panel 39-11, Sun 8:30 am, Dearborn 2 on the 7th floor

Hentry, Adam Douglas Panel 74-4, Fri 4:35 pm, Salon 10 on the 3rd floor

Hentry, Adam Douglas Panel 74-7, Sat 4:35 pm, Montrose 3 on the 7th floor

Hery, P. J. Panel 23-11, Sun 10:25 am, Clark 5 on the 7th floor

Hesson, Joyce Poster 60-202, Thur 10:25 am, Grand & State on the 4th floor

Herbel, Jerry E. Panel 32-3, Fri 10:25 am, Sandburg 4 on the 7th floor

Herbel, Jerry E. Panel 32-7, Sun 8:30 am, Millennium Parlor on the 6th floor

Herman, Michael Panel 45-20, Sun 8:30 am, Salon 3 on the 3rd floor

Herman, Michael Panel 46-32, Sun 10:25 am, Salon 12 on the 3rd floor

Herrington, Karly S. Poster 61-201, Fri 10:25 am, Grand & State on the 4th floor

Herr, Eric Antonio Panel 11-3, Thur 2:40 pm, Medical Parlor on the 6th floor

Herron & Company, Jose Antonio Panel 5-2, Thur 10:25 am, Dearborn 7 on the 7th floor

Herron & Company, Jose Antonio Panel 40-5, Fri 8:30 am, Indiana on the 3rd floor

Herr, Rodney E. Panel 46-10, Fri 8:30 am, Water Tower Parlor on the 6th floor

Herrick, Aaron Louis Panel 33-3, Thur 12:45 pm, Sandburg 3 on the 7th floor

Herrick, Aaron Louis Panel 33-7, Fri 4:35 pm, Ashland on the 3rd floor

Herreros, Pypalisco Panel 18-8, Fri 8:30 am, Burnham 1 on the 7th floor

Herreros, Brancelisa Panel 2-6, Fri 10:25 am, Madison on the 3rd floor

Herreros, Francisco Panel 18-33, Fri 12:45 pm, Sandburg 3 on the 7th floor

Herring, Mary Panel 28-22, Thur 10:25 am, Salon 10 on the 3rd floor

Herring, Mary Panel 23-7, Fri 2:40 pm, Salon 7 on the 3rd floor

Herrmann, Michael Panel 1-2, Thur 10:25 am, Wilson on the 3rd floor

Herrmann, Michael Panel 1-14, Sat 8:30 am, Wilson on the 3rd floor

Herrmann, Richard M. Panel 27-7, Thur 4:35 pm, Salon 3 on the 3rd floor

Herrmann, Richard K. Panel 27-6, Fri 12:45 pm, LaSalle 3 on the 7th floor

Herron, Erik S. Roundtable 13-100, Fri 10:25 am, Spire Parlor on the 6th floor

Herron, Erik S. Roundtable 66-101, Sat 12:45 pm, Spire Parlor on the 6th floor

Herron, Kerry G. Panel 59-4, Sat 8:30 am, Burnham 4 on the 7th floor

Herron, Michael C. Panel 24-9, Sun 10:25 am, Water Tower Parlor on the 6th floor

Hershberg, Eric Panel 9-9, Fri 4:35 pm, Salon 6 on the 3rd floor

Hershberg, Eric Panel 9-5, Sun 10:25 am, Clark 1 on the 7th floor

Hershhey, Megan Panel 4-3, Thur 2:40 pm, Millennium Parlor on the 6th floor

Hershhey, Megan Panel 4-14, Sat 12:45 pm, Sandburg 7 on the 7th floor

Hertzog, James Panel 29-20, Thur 2:40 pm, Clark 7 on the 3rd floor

Hertzog, James Panel 29-10, Fri 2:40 pm, Salon 9 on the 3rd floor

Hertzberg, Benjamin Panel 34-10, Thur 10:25 am, Sandburg 3 on the 7th floor

Hertzberg, Benjamin Panel 36-7, Sat 2:40 pm, Sandburg 8 on the 7th floor

Hertzberg, Benjamin Panel 34-12, Sat 4:35 pm, Burnham 2 on the 7th floor

Hess, Vicki L. Roundtable 66-300, Thur 12:45 pm, Water Tower Parlor on the 6th floor

Hess, Vicki L. Panel 13-16, Sun 10:25 am, Hancock Parlor on the 6th floor

Heberington, Marc J. Panel 28-13, Thur 10:25 am, Burnham 4 on the 7th floor

Heberington, Marc J. Panel 28-23, Sat 8:30 am, Price on the 5th floor

Heer, Vera Panel 5-20, Fri 8:30 am, Dearborn 2 on the 7th floor

Heur, Vera Panel 21-3, Fri 12:45 pm, Madison on the 3rd floor

Heurle, Christopher Panel 4-11, Sun 10:25 am, Madison on the 3rd floor

Hibbard, Scott W. Panel 12-4, Fri 8:30 am, Salon 2 on the 3rd floor

Hibbard, Scott W. Panel 12-8, Sat 12:45 pm, Sandburg 4 on the 7th floor

Hibbing, John H. Panel 27-23, Sat 8:30 am, Spire Parlor on the 6th floor

Hibbing, Matthew V. Panel 74-6, Sat 2:40 pm, Salon 12 on the 3rd floor

Hicken, Allen Panel 4-26, Sun 8:30 am, Salon 12 on the 3rd floor

Hicklin, Allen Panel 53-2, Thur 10:25 am, Salon 1 on the 3rd floor

Hicklin, Allen Panel 50-12, Thur 4:35 pm, Dearborn 3 on the 7th floor

Hicklin, Allen Panel 31-7, Fri 10:25 am, Salon 9 on the 3rd floor

Hicklin, Allen Panel 28-33, Fri 12:45 pm, Marshfield on the 3rd floor

Hicklin, Allen Panel 53-11, Sat 12:45 pm, Indiana on the 3rd floor

Hierman, Brent Panel 13-5, Thur 4:35 pm, Millennium Parlor on the 6th floor

Hierman, Brent Panel 5-20, Fri 8:30 am, Dearborn 7 on the 7th floor

Hierman, Brent Panel 13-7, Fri 12:45 pm, Clark 7 on the 7th floor

Hierman, Brent Panel 6-7, Fri 4:35 pm, Clark 9 on the 7th floor

Higashijima, Masayuki Panel 14-3, Thur 2:40 pm, Madison on the 3rd floor

Higashijima, Masayuki Poster 61-203, Fri 10:25 am, Grand & State on the 4th floor

Higgins, Alison Poster 60-202, Thur 10:25 am, Grand & State on the 4th floor

Hilbreth, Randy W. Poster 64-205, Fri 12:45 pm, Grand & State on the 4th floor

Hilbreth, Randy W. Poster 64-200, Fri 2:40 pm, Grand & State on the 4th floor

Hilbreth, Randy W. Panel 34-12, Sat 4:35 pm, Burnham 2 on the 7th floor

Hill, Gregory C. Panel 50-13, Fri 10:25 am, LaSalle 5 on the 7th floor

Hill, Jessie Poster 65-200, Sat 10:25 am, Grand & State on the 4th floor

Hill, Ken Qualls Panel 42-4, Fri 2:40 pm, Logan on the 3rd floor

Hill, Sarah Panel 45-14, Sat 2:40 pm, Salon 6 on the 3rd floor

Hill, Seth J. Panel 27-18, Thur 4:35 pm, Salon 2 on the 3rd floor

Hill, Seth J. Panel 28-38, Sat 12:45 pm, Madison on the 3rd floor

Hill, Seth J. Panel 24-9, Sun 10:25 am, Water Tower Parlor on the 6th floor

Hill, Timothy Panel 30-17, Sun 10:25 am, Salon 30 on the 3rd floor

Hill, Tony L. Panel 58-1, Thur 10:25 am, Montrose 5 on the 7th floor

Hill, Tony L. Poster 60-201, Thur 12:45 pm, Grand & State on the 4th floor

Hill, Tony L. Panel 54-7, Fri 2:40 pm, Ashland on the 3rd floor

Hill, Walter W. Panel 25-17, Fri 10:25 am, LaSalle 4 on the 7th floor

Hilbrecht, Courtney Panel 5-15, Sun 8:30 am, Clark 9 on the 7th floor

Hills, Anthony Vicken Panel 51-2, Sat 4:35 pm, Chicago on the 5th floor

Hilyuga, Susabane Panel 38-33, Thur 12:45 pm, Kimball on the 3rd floor

Hilyuga, Susabane Panel 25-20, Fri 8:30 am, Clark 5 on the 7th floor

Hindman, Matthew R. Panel 68-3, Fri 4:35 pm, Burnham 1 on the 7th floor

Hines, Mark C. Panel 28-8, Fri 8:30 am, Salon 9 on the 3rd floor

Hinkle, Rachel Panel 45-8, Fri 12:45 pm, Salon 7 on the 3rd floor

Hinkle, Rachel Panel 45-9, Fri 2:40 pm, Salon 12 on the 3rd floor

Hinton, Dennis Durrell Poster 65-201, Sat 12:45 pm, Grand & State on the 4th floor

Hinton, Dennis Durrell Panel 52-1, Sun 8:30 am, LaSalle 1 on the 7th floor

Hines, Analia Mayra Panel 29-9, Fri 12:45 pm, Dearborn 2 on the 7th floor

Hinds, Annika Marie Panel 29-12, Sat 8:30 am, Sandburg 2 on the 7th floor

Hippi, Matthew Legree Panel 33-2, Thur 10:25 am, Salon 6 on the 3rd floor

Hippi, Matthew Legree Poster 65-200, Sat 10:25 am, Grand & State on the 4th floor

Hirono, Shigeo Panel 24-5, Thur 12:45 pm, Salon 1 on the 3rd floor

Hirono, Shigeo Panel 24-4, Fri 2:40 pm, Clark 3 on the 7th floor

Hiroe, Tetsuo Panel 9-8, Fri 10:25 am, Burnham 4 on the 7th floor

Hiroe, Tetsuo Panel 9-10, Fri 12:45 pm, Salon 8 on the 3rd floor

Hirono, Kentaro Panel 38-1, Thur 8:30 am, Kimball on the 3rd floor

Hirono, Kentaro Panel 37-6, Sat 12:45 pm, Clark 10 on the 7th floor

Hirsch, Alexander V. Panel 45-3, Sun 8:30 am, Salon 6 on the 3rd floor

Hirsch, Rudi H. Panel 34-5, Fri 2:40 pm, Burnham 2 on the 7th floor

Hirsche, Rudi Panel 43-1, Thur 12:45 pm, Salon 7 on the 3rd floor

Hirschberg, Gur Panel 34-7, Sat 8:30 am, Medical Parlor on the 6th floor

Hirshy, Jonathan Panel 4-23, Sat 8:30 am, LaSalle 2 on the 7th floor

Hitt, Matthew P. Panel 45-2, Thur 12:45 pm, Salon 10 on the 3rd floor

Hix, Simon Panel 42-3, Thur 8:30 am, Salon 7 on the 3rd floor

Hix

Hix, Simon Roundtable 1-105, Sun 10:25 am, Wilson on the 3rd floor
 Hixho, William Panel 23-7, Fri 2:40 pm, Salon 7 on the 3rd floor
 Hoberman, Gabriela Panel 1-32, Sat 12:45 pm, Wilson on the 3rd floor
 Hoberman, Gabriela Panel 51-32, Sat 2:40 pm, LaSalle 5 on the 7th floor
 Hoberst, Sara Blazer Panel 8-21, Fri 8:30 am, Madison on the 3rd floor
 Hoberst, Sara Blazer Panel 27-26, Sat 12:45 pm, Chicago on the 5th floor
 Hoberst, Sara Blazer Panel 7-13, Sat 2:40 pm, Congress on the 3rd floor
 Hoberst, Sara Blazer Panel 28-2, Sun 8:30 am, Salon 3 on the 3rd floor
 Hochtman, Gail Panel 16-1, Thur 8:30 am, Moscow 4 on the 7th floor
 Hochschild, Jennifer L. Panel 31-2, Thur 10:25 am, Salon 6 on the 3rd floor
 Hoddle, Matthew Panel 5-1, Sat 2:40 pm, Salon 7 on the 3rd floor
 Hodges, Heather Panel 28-30, Thur 4:35 pm, Clark 3 on the 7th floor
 Hodges, Heather Panel 52-3, Sat 4:35 pm, Salon 1 on the 3rd floor
 Hoff, Samuel B. Panel 41-3, Sun 8:30 am, Salon 4 on the 3rd floor
 Hoffmann, Donna R. Panel 54-2, Thur 8:30 am, Salon 1 on the 3rd floor
 Hoffmann, Donna R. Panel 54-30, Sat 10:25 am, LaSalle 5 on the 7th floor
 Hoffmann, Donna R. Panel 25-17, Sat 2:40 pm, Salon 9 on the 3rd floor
 Hoffmann, Karen S. Panel 29-20, Thur 2:40 pm, Clark 7 on the 7th floor
 Hoffmann, Karen S. Panel 29-10, Fri 2:40 pm, Salon 9 on the 3rd floor
 Hoffmann, Leif Panel 8-20, Thur 8:30 am, LaSalle 4 on the 7th floor
 Hoffmann, Leif Panel 61-201, Fri 10:25 am, Grand & State on the 4th floor
 Hoffmann, Susan Panel 53-5, Fri 10:25 am, Sandburg 6 on the 7th floor
 Hoffmann, Claus Panel 2-9, Fri 2:40 pm, Burnham 5 on the 7th floor
 Hoffmann, Claus Panel 8-15, Sat 2:40 pm, Sandburg 5 on the 7th floor
 Hogen, Constantia Albin Panel 13-15, Sun 8:30 am, Burnham 5 on the 7th floor
 Hognacki, Marie Panel 40-17, Sat 10:25 am, Clark 7 on the 7th floor
 Hohnan, Robert A. Panel 51-6, Fri 8:30 am, Dearborn 1 on the 7th floor
 Hohnan, Robert A. Panel 51-8, Fri 12:45 pm, Madison Parlor on the 6th floor
 Holbrook, Megan Poster 60-201, Thur 12:45 pm, Grand & State on the 4th floor
 Holbrook, Thomas Panel 31-6, Thur 4:35 pm, Grant Park Parlor on the 6th floor
 Holland, Alida Panel 9-6, Thur 4:35 pm, Logan on the 3rd floor
 Holland, Jerry L. Panel 25-6, Thur 4:35 pm, Salon 4 on the 3rd floor
 Hollenbach, Florian Max Benjamin Panel 14-30, Sat 8:30 am, Clark 3 on the 7th floor
 Hollenbach, Florian Max Benjamin Panel 4-13, Sat 10:25 am, LaSalle 1 on the 7th floor
 Holl, Anne Marie Panel 25-2, Sat 12:45 pm, LaSalle 3 on the 7th floor
 Hollibaugh, Gary Edward Panel 41-4, Thur 12:45 pm, Clark 7 on the 7th floor
 Hollibaugh, Gary Edward Panel 41-7, Fri 4:35 pm, Price on the 5th floor
 Hollifield, James Frank Panel 15-7, Fri 8:30 am, LaSalle 1 on the 7th floor
 Hollifield, James Frank Panel 15-10, Fri 2:40 pm, Madison on the 3rd floor
 Holloway, Adrienne M. Panel 50-55, Sat 2:40 pm, Logan on the 3rd floor
 Holloway, Carson L. Panel 33-3, Thur 12:45 pm, Sandburg 3 on the 7th floor
 Holloway, Carson L. Panel 33-4, Thur 2:40 pm, Sandburg 4 on the 7th floor
 Hollyer, James Richard Panel 5-21, Fri 12:45 pm, Kimball on the 3rd floor
 Hollyer, James Richard Panel 5-14, Sat 4:35 pm, Burnham 1 on the 7th floor
 Holmes, Carolyn Ethel Panel 21-3, Fri 12:45 pm, Madison on the 3rd floor
 Holmes, Carolyn Ethel Panel 21-6, Sun 10:25 am, LaSalle 2 on the 7th floor
 Holmes, Jennifer S. Panel 44-1, Thur 10:25 am, LaSalle 3 on the 7th floor
 Holmes, Jennifer S. Panel 9-11, Fri 2:40 pm, Montrose 4 on the 7th floor
 Holmes, Jennifer S. Panel 9-15, Sat 2:40 pm, Clark 9 on the 7th floor
 Holmes, Justin W. Poster 65-200, Sat 10:25 am, Grand & State on the 4th floor
 Holmes, Justin W. Panel 28-31, Sat 4:35 pm, Salon 10 on the 3rd floor
 Holt, Jacob Panel 24-10, Fri 8:30 am, Clark 10 on the 7th floor
 Holtzhafer, Anne Panel 20-7, Fri 4:35 pm, Burnham 5 on the 7th floor
 Holtzhafer, Anne Panel 20-12, Sat 8:30 am, Montrose 3 on the 7th floor

Holyh, Gregory Gordon Panel 29-12, Sat 8:30 am, Sandburg 3 on the 7th floor
 Holzhauser, Debra Panel 20-10, Thur 2:40 pm, Clark 3 on the 7th floor
 Holzhauser, Debra Panel 20-8, Sat 10:25 am, Sandburg 7 on the 7th floor
 Holzman, Claudio A. Panel 9-3, Thur 10:25 am, LaSalle 5 on the 7th floor
 Homayounfar, Mohammad Panel 17-7, Sat 10:25 am, Dearborn 1 on the 7th floor
 Honda, Amy Mays Panel 36-9, Fri 2:40 pm, Kimball on the 3rd floor
 Honeyman, Victoria Panel 19-6, Sat 2:40 pm, Montrose 5 on the 7th floor
 Hong, Jinsu Seo Poster 61-202, Sat 2:40 pm, Grand & State on the 4th floor
 Hong, Jungmin Poster 60-200, Thur 12:45 pm, Grand & State on the 4th floor
 Hong, Mi Hwa Panel 20-10, Thur 2:40 pm, Clark 3 on the 7th floor
 Hong, Mi Hwa Panel 20-4, Thur 4:35 pm, LaSalle 2 on the 7th floor
 Hong, Okyeon 33 Panel 6-17, Fri 2:40 pm, Congress on the 3rd floor
 Hoog, Susanna Panel 39-2, Sat 2:40 pm, Price on the 5th floor
 Hooghe, Marc Panel 27-13, Sat 10:25 am, Salon 2 on the 3rd floor
 Hooghe, Marc Panel 2-13, Sat 4:35 pm, LaSalle 2 on the 7th floor
 Hooghe, Marc Panel 27-11, Sun 10:25 am, Clark 5 on the 7th floor
 Hopkins, Daniel Jacob Panel 28-1, Sat 12:45 pm, Salon 5 on the 3rd floor
 Hopkins, Daniel Jacob Panel 28-31, Sat 4:35 pm, Salon 10 on the 3rd floor
 Hopkins, Daniel Jacob Panel 28-10, Sun 10:25 am, Salon 3 on the 3rd floor
 Hopkins, David A. Panel 42-22, Thur 12:45 pm, Clark 3 on the 7th floor
 Hopkins, David A. Roundtable 5-104, Fri 4:35 pm, Spire Parlor on the 6th floor
 Hopkins, David A. Panel 42-18, Sat 10:25 am, Salon 9 on the 3rd floor
 Hopkins, Jerry Panel 54-3, Thur 2:40 pm, Marshfield on the 3rd floor
 Hopkins, Jerry Poster 65-201, Sat 12:45 pm, Grand & State on the 4th floor
 Hopkins, Jerry Panel 56-12, Sat 8:30 am, Dearborn 1 on the 7th floor
 Hopmann, David Nicolas Panel 27-1, Thur 10:25 am, Clark 5 on the 7th floor
 Hopmann, David Nicolas Panel 29-3, Thur 4:35 pm, LaSalle 1 on the 7th floor
 Hopmann, David Nicolas Panel 29-13, Sat 10:25 am, Clark 7 on the 7th floor
 Hopper, Jennifer Panel 29-15, Sat 2:40 pm, Buckingham on the 5th floor
 Horgan, John Panel 18-18, Thur 10:25 am, Clark 3 on the 7th floor
 Horvath, Yvonne Panel 38-8, Thur 10:25 am, Logan on the 3rd floor
 Horvath, William T. Panel 44-4, Thur 8:30 am, Burnham 5 on the 7th floor
 Horvath, Nicole Marie Poster 64-203, Fri 12:45 pm, Grand & State on the 4th floor
 Horowitz, Michael Panel 17-15, Sat 8:30 am, Madison on the 3rd floor
 Horowitz, Michael Panel 19-7, Sat 10:25 am, Sandburg 8 on the 7th floor
 Horowitz, Michael Panel 18-1, Sun 10:25 am, Logan on the 3rd floor
 Horowitz, Shale Panel 21-4, Sat 12:45 pm, Burnham 1 on the 7th floor
 Hovavik, Nyvoluta Panel 49-8, Sat 10:25 am, LaSalle 3 on the 7th floor
 Houde, Christian Panel 4-19, Thur 12:45 pm, Sandburg 5 on the 7th floor
 Houde, Christian Panel 5-30, Sat 8:30 am, Salon 5 on the 3rd floor
 Houde, David Panel 50-5, Fri 2:40 pm, Salon 6 on the 3rd floor
 Householder, Elizabeth Panel 36-17, Sun 10:25 am, Salon 10 on the 3rd floor
 Hoyde, Peter Bryn Panel 30-9, Fri 4:35 pm, Dearborn 1 on the 7th floor
 Hoyward, Arlon Panel 54-1, Thur 8:30 am, Salon 1 on the 3rd floor
 Hoyward, Nicholas Panel 42-14, Thur 12:45 pm, Salon 5 on the 3rd floor
 Howard, Robert M. Panel 45-2, Thur 12:45 pm, Salon 10 on the 3rd floor
 Howard, Robert M. Panel 46-4, Fri 10:25 am, LaSalle 2 on the 7th floor
 Howard, Timothy Ora Panel 1-5, Fri 10:25 am, Hancock Parlor on the 6th floor
 Howard, Timothy Ora Panel 13-1, Sun 10:25 am, Burnham 1 on the 7th floor
 Howell, Patrick H. Panel 19-6, Sat 2:40 pm, Montrose 5 on the 7th floor
 Howk, Jennifer W. Panel 51-12, Sat 2:40 pm, LaSalle 5 on the 7th floor
 Hoy, Jonathan M. Panel 34-5, Sat 2:40 pm, Burnham 2 on the 7th floor
 Hoy, Jonathan M. Panel 33-11, Sat 12:45 pm, Sandburg 5 on the 7th floor
 Hoyland, Bjorn Panel 42-3, Thur 8:30 am, Salon 7 on the 3rd floor
 Hoyland, Bjorn Panel 38-2, Thur 2:40 pm, Salon 2 on the 3rd floor
 Hoyland, Bjorn Panel 8-1, Fri 10:25 am, Salon 1 on the 3rd floor
 Hoyland, Bjorn Panel 38-15, Sun 10:25 am, Marshfield on the 3rd floor

- Hoyman, Michele M. Panel 3-4, Sat 2:40 pm, Salon 5 on the 3rd floor
 Hoyos, Verónica Bracho Panel 8-2, Thur 10:25 am, Clark 10 on the 7th floor
 Hoyos, Verónica Bracho Panel 40-3, Thur 2:40 pm, LaSalle 5 on the 7th floor
 Hrous-Legrabi, Marlene Panel 25-13, Fri 10:25 am, Salon 10 on the 3rd floor
 Hsu, David T. Panel 19-3, Sat 10:25 am, Sandberg 8 on the 7th floor
 Hsu, Hsiao-Chi Panel 10-8, Fri 12:45 pm, Montrose 5 on the 7th floor
 Hsu, Naomi Panel 23-14, Fri 4:35 pm, Buckingham on the 5th floor
 Hsu, Szu-chien Panel 10-18, Thur 12:45 pm, Barnham 3 on the 7th floor
 Hsueh, Roselyn Panel 38-3, Thur 4:35 pm, Salon 12 on the 3rd floor
 Hsueh, Mia N. Panel 30-3, Thur 10:25 am, Salon 7 on the 3rd floor
 Hui, Guangyuan Poster 59-200, Thur 4:35 pm, Grand & State on the 4th floor
 Hu, Wetzel Panel 40-10, Fri 4:35 pm, Salon 2 on the 3rd floor
 Hu, Xinyi Panel 10-19, Fri 4:35 pm, Salon 8 on the 3rd floor
 Huang, Ching-Chia Panel 19-12, Sat 8:30 am, Salon 19 on the 3rd floor
 Huang, Hsiung Panel 10-10, Fri 4:35 pm, LaSalle 3 on the 7th floor
 Huang, Hsiao-hao Panel 13-3, Thur 8:30 am, Buckingham on the 5th floor
 Huang, Hsiao-hao Panel 13-32, Thu 10:25 am, Barnham 5 on the 7th floor
 Huang, Jonathan Y. Panel 17-9, Fri 2:40 pm, Marshfield on the 3rd floor
 Huang, Shih-hao Poster 61-202, Fri 10:25 am, Grand & State on the 4th floor
 Huang, Tsung-hao Panel 10-3, Thur 12:45 pm, Dearborn 3 on the 7th floor
 Huang, Wan-Ling Panel 74-4, Fri 4:35 pm, Salon 10 on the 3rd floor
 Haber, Gregory A. Panel 27-20, Thur 12:45 pm, Salon 6 on the 3rd floor
 Haber, Gregory A. Panel 28-3, Thur 2:40 pm, Salon 3 on the 3rd floor
 Haber, Gregory A. Panel 27-18, Thur 4:35 pm, Salon 2 on the 3rd floor
 Huckelbitt, Robert Panel 29-2, Fri 12:45 pm, Chicago on the 5th floor
 Hudak, John Panel 3-11, Thur 10:25 am, Hancock Parlor on the 6th floor
 Hudson, Derrick Panel 4-21, Fri 10:25 am, Clark 7 on the 7th floor
 Hug, Simon Panel 42-35, Thur 2:40 pm, Kimball on the 3rd floor
 Hug, Simon Panel 20-4, Thur 4:35 pm, LaSalle 2 on the 7th floor
 Hug, Simon Panel 42-10, Sat 12:45 pm, LaSalle 2 on the 7th floor
 Hug, Simon Panel 20-12, Sat 8:30 am, Montrose 3 on the 7th floor
 Hughes, David Yawee Panel 9-17, Sun 8:30 am, Clark 10 on the 7th floor
 Hughes, Douglas Alexander Panel 23-4, Thur 4:35 pm, Salon 7 on the 3rd floor
 Hughes, Douglas Alexander Panel 3-4, Sat 2:40 pm, Salon 5 on the 3rd floor
 Hughes, Nikki Panel 2-3, Thur 2:40 pm, Dearborn 2 on the 7th floor
 Hughes, Tyler Panel 25-18, Sun 8:30 am, Salon 7 on the 3rd floor
 Hula, Richard C. Panel 47-1, Fri 2:40 pm, Dearborn 3 on the 7th floor
 Hula, Richard C. Panel 46-12, Sun 10:25 am, Salon 12 on the 3rd floor
 Holme, Charlotte Panel 57-3, Thur 4:35 pm, Salon 8 on the 3rd floor
 Holme, Charlotte Poster 65-201, Sat 12:45 pm, Grand & State on the 4th floor
 Holsey, John W. Panel 13-2, Thur 10:25 am, Barnham 1 on the 7th floor
 Holsey, John W. Panel 13-11, Sat 10:25 am, Sandburg 5 on the 7th floor
 Hsu, Karen M. Panel 41-10, Sat 2:40 pm, Salon 2 on the 3rd floor
 Hsueh, Robert J. Panel 43-19, Thur 8:30 am, Clark 10 on the 7th floor
 Hsueh, Robert J. Panel 45-28, Thur 10:25 am, Logan on the 3rd floor
 Homes, Brian B. Poster 60-201, Thur 12:45 pm, Grand & State on the 4th floor
 Hommel, Sarah Panel 51-8, Fri 12:45 pm, Madison Parlor on the 6th floor
 Hommel, Sarah Panel 13-15, Sun 8:30 am, Barnham 5 on the 7th floor
 Humphreys, Carrie Panel 8-2, Thur 10:25 am, Clark 10 on the 7th floor
 Humphreys, Carrie Panel 8-7, Sat 12:45 pm, Dearborn 3 on the 7th floor
 Humphreys, Margaret Panel 19-5, Thur 10:25 am, Sandberg 8 on the 7th floor
 Hung, Ming-Te Panel 10-1, Fri 10:25 am, Sandburg 3 on the 7th floor
 Hung, Ming-Ye Panel 19-12, Sat 8:30 am, Salon 10 on the 3rd floor
 Hunt, Katherine E. L. Panel 6-13, Thur 4:35 pm, Salon 10 on the 3rd floor
 Hunt, Katherine E. L. Panel 29-9, Fri 12:45 pm, Dearborn 2 on the 7th floor
 Hunter, Lance Young Panel 23-6, Fri 2:40 pm, Clark 5 on the 7th floor
 Huntington, Terilyn Johnston Panel 36-6, Sat 8:30 am, Dearborn 3 on the 7th floor
 Hui, Juejue Panel 2-31, Sat 12:45 pm, Montrose 3 on the 7th floor
 Hui, Juejue Panel 2-9, Sun 8:30 am, Clark 1 on the 7th floor
 Hui, Shihua Bill Poster 61-202, Thur 4:35 pm, Grand & State on the 4th floor
 Huu, Surjai Poster 61-202, Thur 4:35 pm, Grand & State on the 4th floor
 Hurwitz, Jon Panel 27-19, Thur 8:30 am, Salon 9 on the 3rd floor
 Hurwitz, Jon Panel 27-5, Fri 10:25 am, Grant Park Parlor on the 6th floor
 Hurwitz, Mark S. Panel 45-4, Thur 2:40 pm, Salon 6 on the 3rd floor
 Hurwitz, Mark S. Panel 45-11, Sat 8:30 am, Chicago on the 5th floor
 Hussam, Phillip E. Panel 13-9, Fri 4:35 pm, Indiana on the 3rd floor
 Husted, Thomas Panel 51-12, Sat 2:40 pm, LaSalle 5 on the 7th floor
 Hutchings, Vincent L. Panel 31-12, Thur 8:30 am, Barnham 4 on the 7th floor
 Hutchings, Vincent L. Panel 31-3, Thur 10:25 am, Salon 3 on the 3rd floor
 Hutchings, Vincent L. Panel 22-5, Sat 12:45 pm, Salon 7 on the 3rd floor
 Hutchison, Brock Panel 24-9, Sun 10:25 am, Water Tower Parlor on the 6th floor
 Hutter, Jim Panel 43-5, Thur 4:35 pm, Buckingham on the 5th floor
 Hutter, Jim Panel 43-8, Sun 10:25 am, Salon 7 on the 3rd floor
 Hvidman, Erik Panel 53-8, Fri 2:40 pm, Clark 7 on the 7th floor
 Hwang, Kwangseon Poster 63-200, Fri 4:35 pm, Grand & State on the 4th floor
 Hwang, Kwangseon Panel 53-21, Sat 12:45 pm, Indiana on the 3rd floor
 Hwang, Sanghye Panel 23-16, Sat 10:25 am, Buckingham on the 5th floor
 Hwang, Wonjae Panel 20-5, Fri 10:25 am, Montrose 4 on the 7th floor
 Hwang, Wonjae Panel 20-1, Sun 10:25 am, Salon 5 on the 3rd floor
 Hwang, Otilia Panel 30-10, Thur 10:25 am, LaSalle 3 on the 7th floor
 Hwang, Otilia Panel 8-18, Thur 12:45 pm, Creighton on the 3rd floor
 Hwang, Otilia Panel 46-1, Sat 12:45 pm, Salon 3 on the 3rd floor
 Hwang, Otilia Panel 8-15, Sat 2:40 pm, Sandburg 5 on the 7th floor
 Jaryczowicz, Madia Panel 37-4, Thur 10:25 am, Salon 12 on the 3rd floor
 Jaryczowicz, Madia Panel 37-2, Thur 2:40 pm, Price on the 5th floor
 Jaryczowicz, Madia Panel 38-7, Fri 2:40 pm, Clark 1 on the 7th floor
 Jaryczowicz, Madia Panel 37-15, Sat 4:35 pm, Madison on the 3rd floor
 Jazayez, Victoria Marie Panel 50-11, Fri 10:25 am, LaSalle 3 on the 7th floor
 Jbara, Joanne D. Panel 33-11, Thur 12:45 pm, LaSalle 2 on the 7th floor
 Jbara Del Cueto, Juan Fernando Panel 5-5, Thur 8:30 am, Marshfield on the 3rd floor
 Jbara Del Cueto, Juan Fernando Panel 5-2, Thur 10:25 am, Dearborn 2 on the 7th floor
 Jbedakas, Raimondas Panel 13-2, Thur 10:25 am, Barnham 1 on the 7th floor
 Jbedakas, Raimondas Panel 40-3, Thur 2:40 pm, LaSalle 5 on the 7th floor
 Jbedakas, Raimondas Panel 7-17, Fri 12:45 pm, Clark 3 on the 7th floor
 Jeda, Murad Panel 34-4, Thur 2:40 pm, Montrose 5 on the 7th floor
 Jeda, Murad Panel 36-8, Fri 12:45 pm, Sandburg 2 on the 7th floor
 Jekilton, Evgenia Poster 61-202, Sat 2:40 pm, Grand & State on the 4th floor
 Jerezje, Godwin Chledu Poster 61-200, Thur 2:40 pm, Grand & State on the 4th floor
 Jeddert, Nathan Panel 43-6, Fri 4:35 pm, Clark 10 on the 7th floor
 Jena, Kosuke Panel 21-7, Thur 12:45 pm, Salon 2 on the 3rd floor
 Jena, Kosuke Panel 38-10, Sat 12:45 pm, LaSalle 5 on the 7th floor
 Jena, Kosuke Panel 38-14, Sun 8:30 am, Grant Park Parlor on the 6th floor
 Jena, Kosuke Panel 38-15, Sun 10:25 am, Marshfield on the 3rd floor
 Jena, Kunihiko Panel 16-17, Thur 12:45 pm, Sandburg 4 on the 7th floor
 Jencentalgo, Matthew Panel 25-9, Thur 10:25 am, Grant Park Parlor on the 6th floor
 Jene, Oscar Ubas Panel 35-7, Fri 4:35 pm, Salon 4 on the 3rd floor
 Jenkin, Maria Panel 5-8, Fri 2:40 pm, Montrose 3 on the 7th floor
 Jenkin, Maria Panel 4-11, Sun 10:25 am, Madison on the 3rd floor
 Jengam, Seth Panel 25-11, Sat 4:35 pm, Dearborn 1 on the 7th floor
 Jengani, Kintawari Poster 65-202, Sat 2:40 pm, Grand & State on the 4th floor
 Jengani, Matthew Cairns Panel 9-2, Thur 8:30 am, Montrose 2 on the 7th floor
 Jengani, Matthew Cairns Panel 4-5, Fri 8:30 am, Salon 10 on the 3rd floor
 Jengani, Matthew Cairns Panel 6-8, Fri 12:45 pm, Salon 5 on the 3rd floor
 Jekina, Svetlana Panel 53-20, Thur 8:30 am, Millennium Parlor on the 6th floor

Index

Jansen, Alexandria Jayne Panel 1-8, Sat 4:35 pm, Wilson on the 3rd floor
Jasogola, Yasetta Panel 14-3, Thur 8:30 am, Sandburg 7 on the 7th floor
Jaszi, Majtuba Panel 56-5, Fri 7:40 pm, Buckingham on the 5th floor
Jasen, Galip B. Panel 17-5, Thur 4:35 pm, Clark 5 on the 7th floor
Jasen, Galip B. Panel 17-8, Fri 12:45 pm, Salon 4 on the 3rd floor
Jashyama, John T. Panel 5-5, Thur 8:30 am, Marshfield on the 3rd floor
Jashyama, John T. Panel 40-5, Fri 8:30 am, Indiana on the 3rd floor
Jashyama, John T. Roundtable 1-100, Fri 12:45 pm, Water Tower Parlor on the 6th floor
Jashyama, John T. Panel 40-16, Sun 8:30 am, Clark 7 on the 7th floor
Jasinski-Thomas, Marlene Leigh Panel 28-29, Fri 2:40 pm, Clark 10 on the 7th floor
Javon, Ivan D'Amor Panel 20-3, Thur 12:45 pm, Dearborn 3 on the 7th floor
Javon, Ivan D'Amor Panel 20-9, Sat 12:45 pm, Sandburg 6 on the 7th floor
Javongar, Radha K. Panel 18-14, Sat 2:40 pm, LaSalle 2 on the 7th floor
Javongar, Shantu Panel 1-18, Fri 8:30 am, Hancock Parlor on the 6th floor
Jyer, Ravi Panel 27-2, Thur 12:45 pm, Grant Park Parlor on the 6th floor
Jyer, Ravi Panel 27-9, Sat 8:30 am, Hancock Parlor on the 6th floor
Jequiero, Richard Alexander Panel 41-13, Fri 10:25 am, Indiana on the 3rd floor
Jequiero, Richard Alexander Panel 41-12, Sat 4:35 pm, Swatham 5 on the 7th floor
Jebb, John Panel 12-6, Fri 4:35 pm, Sandburg 7 on the 7th floor
Jekman, Saul Panel 41-3, Fri 4:35 pm, Price on the 5th floor
Jekman, Susan Roundtable 1-105, Sat 10:25 am, Wilson on the 3rd floor
Jackson, Bradley Raymond Panel 33-9, Sat 10:25 am, Crutcher on the 3rd floor
Jackson, Crystalina A. Panel 47-2, Thur 4:35 pm, Salon 3 on the 3rd floor
Jackson, Crystalina A. Panel 3-2, Fri 12:45 pm, Salon 9 on the 3rd floor
Jackson, Marlene Panel 53-23, Thur 2:40 pm, Buckingham on the 5th floor
Jackson, Natalie M. Panel 45-28, Thur 10:25 am, Logan on the 3rd floor
Jackson, Natalie M. Panel 28-18, Fri 8:30 am, Sandburg 2 on the 7th floor
Jackson, Natalie M. Panel 28-17, Fri 10:25 am, Menorah 3 on the 7th floor
Jackson, Robert Alan Panel 23-15, Sat 8:30 am, Grant Park Parlor on the 6th floor
Jackson, Robert Alan Panel 23-1, Sun 10:25 am, Chicago on the 5th floor
Jackson, Sarita D. Panel 15-19, Thur 2:40 pm, Ashland on the 3rd floor
Jackson, Sarita D. Panel 15-17, Sun 10:25 am, Salon 8 on the 3rd floor
Jackson, Scott James Panel 65-201, Sat 12:45 pm, Grand & State on the 4th floor
Jackson, Victoria Marie Panel 9-17, Sun 8:30 am, Clark 10 on the 7th floor
Jacob, Saraj Panel 10-13, Sat 2:40 pm, Salon 10 on the 3rd floor
Jacob, Tomja Panel 47-3, Sat 4:35 pm, Clark 9 on the 7th floor
Jacobs, Alice Panel 29-22, Fri 10:25 am, Salon 3 on the 3rd floor
Jacobs, Carly Panel 27-23, Sat 8:30 am, Spire Parlor on the 6th floor
Jacobs, Matthew Court Panel 1-3, Thur 12:45 pm, Wilson on the 3rd floor
Jacobs, Rebecca Panel 28-35, Sat 10:25 am, Salon 9 on the 3rd floor
Jacobson, Matthew L. Panel 23-14, Fri 4:35 pm, Buckingham on the 5th floor
Jacobson, Matthew L. Panel 23-15, Sat 8:30 am, Grant Park Parlor on the 6th floor
Jacobson, Gary C. Panel 28-27, Thur 8:30 am, Salon 3 on the 3rd floor
Jacobson, Gary C. Roundtable 1-201, Fri 4:35 pm, Grant Park Parlor on the 6th floor
Jacobson, Gary C. Panel 28-21, Sat 12:45 pm, Salon 8 on the 3rd floor
Jacoby, William G. Panel 28-15, Thur 10:25 am, Burnham 4 on the 7th floor
Jacoby, William G. Panel 25-5, Thur 2:40 pm, Wilson on the 3rd floor
Jacoby, William G. Panel 28-19, Fri 10:25 am, Ashland on the 3rd floor
Jacoby, William G. Panel 46-5, Sat 4:35 pm, LaSalle 1 on the 7th floor
Jacobowitz, Stephanie Pover 65-201, Sat 12:45 pm, Grand & State on the 4th floor
Jadwin, Amira Panel 19-7, Sat 10:25 am, Sandburg 3 on the 7th floor
Jagger, William P. Panel 27-19, Thur 8:30 am, Salon 9 on the 3rd floor
Jaffe, Seth N. Panel 32-1, Thur 8:30 am, Sandburg 4 on the 7th floor
Jagers, Sverker C. Poster 63-200, Thur 2:40 pm, Grand & State on the 4th floor

Jagers, Sverker C. Poster 63-200, Fri 4:35 pm, Grand & State on the 4th floor
Jagannath, Diamond Panel 35-2, Thur 12:45 pm, Dearborn 2 on the 7th floor
Jakkamp, Kralovsk Panel 53-12, Sat 2:40 pm, Madison on the 3rd floor
Jain, Abhisat Panel 12-2, Sun 10:25 am, Sandburg 8 on the 7th floor
Jain, For Georg Panel 3-1, Thur 8:30 am, Price on the 5th floor
Jalubaw, Alexander J. Poster 61-200, Thur 2:40 pm, Grand & State on the 4th floor
Jainal, Anamoy A. Panel 4-7, Sat 2:40 pm, Dearborn 3 on the 7th floor
Jainal, Anamoy A. Panel 23-18, Sat 4:35 pm, Kimball on the 3rd floor
Jajal, Neha Panel 13-4, Thur 2:40 pm, Salon 7 on the 3rd floor
James, David A. Poster 59-200, Thur 4:35 pm, Grand & State on the 4th floor
James, Frederick W. Panel 49-6, Fri 10:25 am, Salon 12 on the 3rd floor
James, Michael Ralinder Panel 35-7, Fri 4:35 pm, Salon 4 on the 3rd floor
James, Michael Ralinder Panel 34-11, Sat 2:40 pm, Sandburg 4 on the 7th floor
James, Peggy Ann Poster 61-200, Thur 2:40 pm, Grand & State on the 4th floor
James, Peggy Ann Poster 61-202, Thur 4:35 pm, Grand & State on the 4th floor
Janifouts, Kathleen Hall Panel 28-22, Thur 10:25 am, Salon 10 on the 3rd floor
Janisou, Kathleen Hall Panel 45-21, Sat 2:40 pm, Clark 5 on the 7th floor
Janisou, John Wes Poster 60-202, Thur 10:25 am, Grand & State on the 4th floor
Janisou, Kenneth Panel 40-3, Thur 12:45 pm, LaSalle 5 on the 7th floor
Janisou, Kenneth Panel 40-7, Fri 10:25 am, Kimball on the 3rd floor
Janj, Wanda Panel 47-8, Sat 10:25 am, Clark 5 on the 7th floor
Jang, Yong Suk Panel 6-20, Thur 12:45 pm, Salon 13 on the 3rd floor
Jano, Ben Panel 32-12, Sat 4:35 pm, Salon 2 on the 3rd floor
Jano, Jeremy A. Panel 41-7, Fri 4:35 pm, Price on the 5th floor
Janou, Elmar Panel 42-3, Thur 8:30 am, Salon 7 on the 3rd floor
Janou, Elmar Panel 3-12, Thur 2:40 pm, Salon 5 on the 3rd floor
Janou, Elmar Panel 7-12, Sat 10:25 am, Clark 10 on the 7th floor
Janou, Brian Panel 20-6, Fri 12:45 pm, Burnham 4 on the 7th floor
Janou, Andrew J. Panel 9-18, Fri 8:30 am, Sandburg 5 on the 7th floor
Janou, Ashley E. Panel 1-7, Thur 8:30 am, Wilson on the 3rd floor
Janou, Ashley E. Panel 31-3, Thur 10:25 am, Salon 3 on the 3rd floor
Janou, Ashley E. Panel 32-4, Fri 8:30 am, Salon 2 on the 3rd floor
Janou, Ashley E. Panel 30-6, Fri 10:25 am, Burnham 3 on the 7th floor
Janou, Eric Panel 18-14, Sat 2:40 pm, LaSalle 2 on the 7th floor
Janou, Matthew G. Panel 28-29, Fri 2:40 pm, Clark 10 on the 7th floor
Janou, Matthew G. Panel 46-5, Sat 4:35 pm, LaSalle 1 on the 7th floor
Janou, Michael P. Panel 16-5, Sat 8:30 am, Sandburg 7 on the 7th floor
Janou, Michael P. Panel 16-16, Sun 8:30 am, Sandburg 3 on the 7th floor
Janou, Abby Panel 12-7, Fri 10:25 am, Salon 2 on the 3rd floor
Janou, Abby Panel 12-8, Sat 12:45 pm, Sandburg 4 on the 7th floor
Janou, Debra Panel 13-16, Sun 10:25 am, Hancock Parlor on the 6th floor
Janou, Katherine S. Panel 24-12, Thur 10:25 am, Salon 4 on the 3rd floor
Janou, Katherine S. Panel 46-13, Thur 2:40 pm, Sandburg 6 on the 7th floor
Janou, Andrea Megan Poster 65-202, Sat 2:40 pm, Grand & State on the 4th floor
Janou, Ted G. Panel 56-2, Thur 12:45 pm, Marshfield on the 3rd floor
Janou, Ted G. Poster 61-201, Fri 10:25 am, Grand & State on the 4th floor
Janou, Ted G. Panel 27-9, Sat 8:30 am, Hancock Parlor on the 6th floor
Janou, Jeffrey A. Author Meets Critics 42-100, Thur 10:25 am, Spire Parlor on the 6th floor
Janou, Jeffrey A. Panel 42-16, Thur 4:35 pm, Clark 10 on the 7th floor
Janou, Krista Panel 23-5, Thur 10:25 am, Salon 5 on the 3rd floor
Janou-Smith, Hank C. Panel 50-6, Sat 8:30 am, Burnham 4 on the 7th floor
Janou-Smith, Hank C. Panel 50-7, Sat 2:40 pm, Chicago on the 5th floor
Janou, Eric K. Panel 22-10, Sat 8:30 am, Hancock Parlor on the 6th floor
Janou, Jay Thomas Panel 1-20, Fri 2:40 pm, Wilson on the 3rd floor
Janou, Will Panel 25-1, Thur 8:30 am, Spire Parlor on the 6th floor

- Jentofts, Will Panel 6-6, Fri 8:30 am, LaSalle 3 on the 7th floor
 Jensen, Julia Panel 27-25, Sat 2:40 pm, Salon 8 on the 3rd floor
 Jensen, Carsten Panel 28-29, Fri 2:40 pm, Clark 10 on the 7th floor
 Jensen, Christian Brogaard Panel 8-3, Thur 12:45 pm, Millennium Parlor on the 6th floor
 Jensen, Christian Brogaard Poster 61-200, Thur 2:40 pm, Grand & State on the 4th floor
 Jensen, Christian Brogaard Panel 6-9, Fri 2:40 pm, Grant Park Parlor on the 6th floor
 Jensen, Nathan Author Meets Critics 7-100, Thur 10:25 am, Water Tower Parlor on the 6th floor
 Jensen, Nicki Holm Panel 27-24, Sat 12:45 pm, Chicago on the 5th floor
 Jenseitnik, Francesca Refram Panel 7-17, Fri 12:45 pm, Clark 3 on the 7th floor
 Jess, Jee Seon Panel 45-9, Fri 2:40 pm, Salon 12 on the 3rd floor
 Jess, Jee Seon Panel 37-9, Fri 4:35 pm, Salon 1 on the 3rd floor
 Jess, Gyung-Ho Panel 19-4, Fri 10:25 am, Dearborn 3 on the 7th floor
 Jeong, Gyung-Ho Panel 42-5, Fri 12:45 pm, Salon 10 on the 3rd floor
 Jeong, Jihyeon Panel 10-2, Thur 10:25 am, Sandburg 5 on the 7th floor
 Jeong, Myung Eun Panel 6-20, Thur 12:45 pm, Salon 12 on the 3rd floor
 Jeong, Sangju Panel 73-4, Sat 2:40 pm, Clark 1 on the 7th floor
 Jeong, Seungjae Panel 73-5, Sun 10:25 am, Sandburg 4 on the 7th floor
 Jessee, Stephen August Panel 38-6, Fri 12:45 pm, Grant Park Parlor on the 6th floor
 Jha, Nandini Kumar Panel 50-10, Tue 10:25 am, LaSalle 1 on the 7th floor
 Jha, Nandini Kumar Panel 49-7, Sat 8:30 am, Salon 1 on the 3rd floor
 Jia, Mijian Panel 10-16, Sun 8:30 am, Sandburg 8 on the 7th floor
 Jia, Xueqing Panel 15-3, Thur 12:45 pm, Buckingham on the 5th floor
 Jiang, Lu Panel 6-1, Thur 10:25 am, Dearborn 1 on the 7th floor
 Jibat, Nadia Anna Panel 18-7, Thur 4:35 pm, Sandburg 6 on the 7th floor
 Jimenez, Nicole Poster 65-200, Sat 10:25 am, Grand & State on the 4th floor
 Jimenez, Wilber Panel 6-2, Thur 12:45 pm, Salon 3 on the 3rd floor
 Jimenez, Wilber Poster 61-200, Thur 2:40 pm, Grand & State on the 4th floor
 Jimenez, Wilber Panel 9-14, Sat 12:45 pm, Kimball on the 3rd floor
 Jirassak-Ayorn, Pabba Panel 7-5, Thur 8:30 am, Price on the 5th floor
 Jo, Jahee Panel 37-5, Thur 4:35 pm, Sandburg 8 on the 7th floor
 Jo, Jintae Panel 37-7, Fri 8:30 am, Cresthill on the 3rd floor
 Jo, Seunghee Panel 53-11, Sat 12:45 pm, Indiana on the 3rd floor
 Joaquina, M. Emilia Panel 45-7, Sat 8:30 am, Marshfield on the 3rd floor
 Joaquina, M. Emilia Panel 49-3, Sat 10:25 am, LaSalle 3 on the 7th floor
 Joehin, Ashley Elizabeth Panel 26-10, Sat 8:30 am, Montrose 3 on the 7th floor
 Joehin, Ashley Elizabeth Panel 42-10, Sat 12:45 pm, LaSalle 2 on the 7th floor
 Joehin, Ashley Elizabeth Panel 50-1, Sat 2:40 pm, Chicago on the 5th floor
 Joerke, Dirk Panel 32-1, Thur 8:30 am, Sandburg 4 on the 7th floor
 Joerke, Dirk Panel 35-2, Thur 12:45 pm, Burnham 2 on the 7th floor
 Joerke, Dirk Panel 35-12, Sat 10:25 am, LaSalle 3 on the 7th floor
 Joesten, Danielle Panel 24-3, Sat 4:35 pm, Salon 7 on the 3rd floor
 Johann, David Panel 27-1, Thur 10:25 am, Clark 5 on the 7th floor
 Johansen, Amber Panel 56-8, Sat 8:30 am, Sandburg 4 on the 7th floor
 Johansen, Morgan Panel 53-8, Fri 2:40 pm, Clark 7 on the 7th floor
 Johansen, Morgan Panel 46-1, Sat 12:45 pm, Salon 3 on the 3rd floor
 Johnson, Amanda Poster 65-202, Sat 2:40 pm, Grand & State on the 4th floor
 Johnson, Bertrand Panel 46-3, Thur 4:35 pm, Salon 5 on the 3rd floor
 Johnson, Bertrand Panel 46-12, Sun 10:25 am, Salon 12 on the 3rd floor
 Johnson, Gary Panel 57-1, Thur 4:35 pm, Salon 8 on the 3rd floor
 Johnson, Gary Panel 25-20, Fri 8:30 am, Clark 5 on the 7th floor
 Johnson, Chesapeake Eschlye Panel 45-7, Fri 10:25 am, Clark 9 on the 7th floor
 Johnson, Genevieve Fujl Panel 36-39, Thur 12:45 pm, Indiana on the 3rd floor
 Johnson, Genevieve Fujl Panel 36-13, Fri 8:30 am, Salon 4 on the 3rd floor
 Johnson, Gregg B. Panel 4-8, Fri 10:25 am, Sandburg 5 on the 7th floor
 Johnson, Gregg H. Panel 9-10, Fri 12:45 pm, Salon 8 on the 3rd floor
 Johnson, Jeffrey Alan Panel 23-1, Sat 10:25 am, Chicago on the 5th floor
 Johnson, Jeremy D. Poster 60-200, Thur 12:45 pm, Grand & State on the 4th floor
 Johnson, Joel Panel 26-9, Fri 2:40 pm, LaSalle 5 on the 7th floor
 Johnson, Joel Panel 26-11, Sat 10:25 am, Salon 5 on the 3rd floor
 Johnson, Joshua Matthew Panel 25-4, Thur 12:45 pm, Salon 8 on the 3rd floor
 Johnson, Joshua Matthew Panel 46-10, Fri 8:30 am, Water Tower Parlor on the 6th floor
 Johnson, Martin Panel 47-5, Thur 10:25 am, LaSalle 2 on the 7th floor
 Johnson, Martin Panel 27-23, Sat 4:35 pm, Buckingham on the 5th floor
 Johnson, Megan K. Panel 47-4, Thur 12:45 pm, Clark 9 on the 7th floor
 Johnson, Renee J. Panel 46-4, Fri 10:25 am, LaSalle 2 on the 7th floor
 Johnson, Renee J. Panel 50-17, Sat 10:25 am, Logan on the 3rd floor
 Johnson, Renee J. Panel 46-1, Sat 12:45 pm, Salon 3 on the 3rd floor
 Johnson, Susan M. Panel 31-15, Sat 4:35 pm, Indiana on the 3rd floor
 Johnson, Susan M. Panel 46-11, Sun 8:30 am, Sandburg 4 on the 7th floor
 Johnson, Susan M. Panel 46-12, Sat 10:25 am, Salon 12 on the 3rd floor
 Johnson, Susan W. Panel 45-36, Sat 8:30 am, Salon 7 on the 3rd floor
 Johnson, Timothy R. Panel 45-22, Fri 8:30 am, Grant Park Parlor on the 6th floor
 Johnson, Timothy R. Panel 45-10, Fri 4:35 pm, Clark 5 on the 7th floor
 Johnson, Timothy R. Panel 45-17, Sat 12:45 pm, Marshfield on the 3rd floor
 Johnson, Tyler Panel 24-6, Fri 10:25 am, Sandburg 2 on the 7th floor
 Johnson, Tyler Panel 24-3, Sat 10:25 am, Salon 8 on the 3rd floor
 Johnson, Tyler Panel 28-31, Sat 4:35 pm, Salon 10 on the 3rd floor
 Johnson-Carow, Jessica Deayne Panel 31-1, Sat 8:30 am, Indiana on the 3rd floor
 Johnston, Christopher D. Panel 26-16, Thur 4:35 pm, Marshfield on the 3rd floor
 Johnston, Christopher D. Panel 27-25, Sat 2:40 pm, Salon 8 on the 3rd floor
 Johnston, Christopher D. Panel 25-18, Sun 8:30 am, Salon 1 on the 3rd floor
 Johnston, Guillaume Claude Panel 33-14, Thur 4:35 pm, Sandburg 3 on the 7th floor
 Johnston, Guillaume Claude Panel 33-13, Sun 10:25 am, Dearborn 7 on the 7th floor
 Johnston, Jocelyn M. Panel 53-5, Fri 8:30 am, Salon 7 on the 3rd floor
 Joysman, Sandra Fullerton Panel 34-B, Fri 2:40 pm, Salon 5 on the 3rd floor
 Jozeanu, Sandra Fullerton Poster 65-202, Sat 2:40 pm, Grand & State on the 4th floor
 Jolly, Seth Panel 8-12, Thur 2:40 pm, Salon 5 on the 3rd floor
 Jolly, Seth Panel 38-4, Fri 8:30 am, Chicago on the 5th floor
 Jolly, Seth Panel 8-8, Fri 12:45 pm, Salon 2 on the 3rd floor
 Jones, Bradley Mark Panel 77-2, Thur 12:45 pm, Grant Park Parlor on the 6th floor
 Jones, Bryan D. Panel 50-6, Sat 12:45 pm, Burnham 4 on the 7th floor
 Jones, Cara Eugenia Panel 1-5, Fri 10:25 am, Hawkew Parlor on the 6th floor
 Jones, David K. Panel 49-1, Thur 12:45 pm, Clark 3 on the 7th floor
 Jones, Dong Panel 12-2, Sun 10:25 am, Sandburg 8 on the 7th floor
 Jones, Jordan W. Panel 43-12, Sat 4:35 pm, Burnham 5 on the 7th floor
 Jones, M. Adrienne Poster 26-3, Thur 4:35 pm, Dearborn 6 on the 7th floor
 Jones, Mark R. Panel 30-16, Sat 10:25 am, Salon 3 on the 3rd floor
 Jones, Michael D. Panel 50-1, Sat 2:40 pm, Chicago on the 5th floor
 Jones, Michael D. Panel 50-3, Sat 4:35 pm, Salon 9 on the 3rd floor
 Jones, Michael D. Panel 50-2, Sun 8:30 am, LaSalle 2 on the 7th floor
 Jones, Philip Edward Panel 74-1, Thur 8:30 am, Burnham 1 on the 7th floor
 Jones, Philip Edward Panel 74-5, Thur 12:45 pm, Salon 1 on the 3rd floor
 Jones West, Karleen A. Panel 6-11, Thur 8:30 am, Salon 10 on the 3rd floor
 Jones West, Karleen A. Panel 7-14, Thur 4:35 pm, LaSalle 4 on the 7th floor
 Jones West, Kaylee A. Panel 7-7, Sat 8:30 am, Kimball on the 3rd floor
 Jones West, Karleen A. Panel 9-34, Sat 12:45 pm, Kimball on the 3rd floor
 Jones-Correa, Michael Panel 55-1, Thur 10:25 am, Salon 9 on the 3rd floor

Joo, Hyung-min Poster 61-200, Thur 2:40 pm, Grand & State on the 4th floor
 Jordano, James E. Panel 7-10, Sat 8:30 am, Sandburg 5 on the 7th floor
 Jordano, James E. Panel 2-12, Sat 2:40 pm, Grant Park Parlor on the 6th floor
 Jordani, Sara Panel 49-2, Thur 8:30 am, Ashland on the 3rd floor
 Jordan, Sara Panel 6-3, Thur 10:25 am, Dearborn 1 on the 7th floor
 Jordan, Sara Panel 34-4, Thur 2:40 pm, Monroe 5 on the 7th floor
 Jordan, Sara Panel 49-5, Fri 2:40 pm, Montrose 5 on the 7th floor
 Jordan, Sara Panel 53-16, Sun 8:30 am, Montrose 4 on the 7th floor
 Jordan, Sarah Panel 28-27, Thur 8:30 am, Salon 3 on the 3rd floor
 Joreson, James Sven Poster 36-12, Thur 2:40 pm, Steenham 1 on the 7th floor
 Joreson, James Sven Panel 36-16, Sun 10:25 am, Salon 1 on the 3rd floor
 Joshi, Devita Panel 2-5, Fri 8:30 am, Clark 9 on the 7th floor
 Joshi, Devita Panel 2-12, Sat 2:40 pm, Grant Park Parlor on the 6th floor
 Joshi, Ishan Panel 54-11, Fri 8:30 am, Sandburg 8 on the 7th floor
 Joshi, Ishan Panel 6-16, Sun 8:30 am, Price on the 5th floor
 Joslyn, Mark R. Panel 28-2, Sun 8:30 am, Salon 2 on the 3rd floor
 Joo, Willy Poster 28-15, Thur 4:35 pm, Montrose 3 on the 7th floor
 Josephik, Joseph Panel 8-5, Thur 4:35 pm, Cresthill on the 3rd floor
 Judson, Janis Poster 65-200, Sat 10:25 am, Grand & State on the 4th floor
 Judson, Eric J. Panel 31-30, Fri 4:35 pm, Sandburg 2 on the 7th floor
 Judson, Eric J. Panel 31-5, Sun 10:25 am, Sandburg 6 on the 7th floor
 Jules, David D. Panel 20-3, Thur 12:45 pm, Dearborn 3 on the 7th floor
 Jules, David D. Panel 20-11, Sat 4:35 pm, Madison Parlor on the 6th floor
 Julius, Michael Panel 41-8, Sun 10:25 am, Salon 7 on the 3rd floor
 Jun, Kyu-Nabun Panel 47-3, Thur 4:35 pm, Salon 1 on the 3rd floor
 Jun, Kyu-Nabun Panel 53-22, Sat 2:40 pm, LaSalle 1 on the 7th floor
 Jung, Chongkuk Panel 6-7, Fri 10:25 am, Salon 4 on the 3rd floor
 Jung, Chongkuk Panel 10-19, Fri 4:35 pm, Salon 8 on the 3rd floor
 Jung, Danielle Panel 37-14, Sun 8:30 am, Clark 5 on the 7th floor
 Jung, Dong-Joon Panel 13-14, Sat 4:35 pm, Dearborn 2 on the 7th floor
 Jung, Eunsook Panel 4-2, Thur 12:45 pm, Sandburg 2 on the 7th floor
 Jung, Eunsook Panel 4-11, Sun 10:25 am, Madison on the 3rd floor
 Jung, Heon Joo Panel 10-13, Thur 4:35 pm, Burnham 2 on the 7th floor
 Jung, Heon Joo Panel 10-9, Fri 2:40 pm, LaSalle 2 on the 7th floor
 Jung, Hye-ryoung Panel 74-8, Thur 4:35 pm, Dearborn 2 on the 7th floor
 Jung, Hye-ryoung Panel 3-5, Fri 4:35 pm, Cresthill on the 3rd floor
 Jung, Jae Youn Panel 2-13, Sat 4:35 pm, LaSalle 2 on the 7th floor
 Jung, Yoo-Sun Panel 15-24, Thur 10:25 am, Dearborn 3 on the 7th floor
 Jung, Yul Ryong Panel 48-3, Sat 10:25 am, Indiana on the 3rd floor
 Juno, Timothy J. Panel 17-17, Sat 10:25 am, Dearborn 1 on the 7th floor
 Juna, Jane Y. Roundtable 66-103, Sat 10:25 am, Spire Parlor on the 6th floor
 Juna, Jane Y. Panel 28-10, Sun 10:25 am, Salon 3 on the 3rd floor
 Justesen, Margaret K. Poster 61-201, Fri 10:25 am, Grand & State on the 4th floor
 Kaeck, Dorethe Lund Panel 6-19, Sun 10:25 am, Grant Park Parlor on the 6th floor
 Kadlogia, Debra Panel 29-7, Fri 8:30 am, Sandburg 3 on the 7th floor
 Kadonaira, John Panel 75-1, Thur 4:35 pm, Clark 7 on the 7th floor
 Kahn, Dan M. Panel 1-1, Fri 4:35 pm, Wilson on the 3rd floor
 Kahra, Don M. Panel 50-3, Sat 4:35 pm, Salon 9 on the 3rd floor
 Kabeay, Erin B. Panel 45-5, Thur 4:35 pm, Chicago on the 5th floor
 Kahret, Rabel C. Panel 49-7, Thur 8:30 am, Ashland on the 3rd floor
 Kahn, Ronald Author Meets Critics 44-101, Fri 4:35 pm, Hutcock Parlor on the 6th floor
 Kahnes, Elizabeth Panel 9-14, Sat 12:45 pm, Kimball on the 3rd floor
 Kahaf-Hagbes, Nicole Panel 42-2, Sat 8:30 am, Burnham 2 on the 7th floor
 Kalendrakis, Anastasios Panel 37-10, Thur 12:45 pm, Logan on the 3rd floor
 Kalendrakis, Anastasios Panel 37-7, Fri 8:30 am, Cresthill on the 3rd floor
 Kalendrakis, Anastasios Panel 37-6, Fri 12:45 pm, Millennium Parlor on the 6th floor
 Kalendrakis, Anastasios Panel 38-9, Sat 8:30 am, Salon 4 on the 3rd floor
 Kalaycioglu, Erkin M. Panel 6-14, Sat 10:25 am, Price on the 5th floor
 Kalaycioglu, Erkin M. Panel 5-13, Sat 2:40 pm, Montrose 2 on the 7th floor

Kallala, Kiril Gligovitch Panel 5-9, Fri 8:35 pm, Sandburg 3 on the 7th floor
 Kalkas, Kevens Ozan Panel 28-7, Thur 2:40 pm, Steenham Parlor on the 6th floor
 Kalkan, Kevens Ozan Panel 28-20, Fri 8:30 am, Clark 5 on the 7th floor
 Kalkas, Kevens Ozan Panel 56-5, Fri 2:40 pm, Buckingham on the 5th floor
 Kallala, Kiril Poster 61-202, Thur 4:35 pm, Grand & State on the 4th floor
 Kallay, Morris Panel 29-3, Thur 4:35 pm, LaSalle 1 on the 7th floor
 Kallman, Meghan E. Panel 5-12, Sat 12:45 pm, Clark 1 on the 7th floor
 Kallman, Nathan Paul Panel 27-27, Thur 8:30 am, Salon 5 on the 3rd floor
 Kallman, Nathan Paul Panel 27-35, Sun 10:25 am, Spire Parlor on the 6th floor
 Kallenthaler, Kurt Panel 28-24, Thur 8:30 am, LaSalle 3 on the 7th floor
 Kallenthaler, Kurt Panel 10-30, Fri 4:35 pm, LaSalle 3 on the 7th floor
 Kallenthaler, Kurt Panel 28-25, Sat 2:40 pm, Burnham 2 on the 7th floor
 Kam, Cindy D. Panel 27-3, Thur 2:40 pm, Salon 12 on the 3rd floor
 Kam, Cindy D. Panel 27-26, Sat 4:35 pm, Clark 5 on the 7th floor
 Kambarsa, Vata Panel 2-5, Fri 8:30 am, Clark 9 on the 7th floor
 Kama, Kille B. Panel 12-6, Fri 4:35 pm, Sandburg 7 on the 7th floor
 Kameel, Marlene Panel 16-4, Thur 2:40 pm, Cresthill on the 3rd floor
 Kameel, Marlene Panel 36-6, Sat 8:30 am, Dearborn 1 on the 7th floor
 Kameel, Marlene Panel 8-15, Sat 2:40 pm, Sandburg 5 on the 7th floor
 Kang, Albee Panel 16-4, Thur 2:40 pm, Cresthill on the 3rd floor
 Kang, Albee Panel 11-5, Fri 2:40 pm, Dearborn 2 on the 7th floor
 Kang, Ban-dil Panel 15-19, Thur 2:40 pm, Ashland on the 3rd floor
 Kang, Benji Panel 55-7, Fri 12:45 pm, Ashland on the 3rd floor
 Kang, Hyeonik - Panel 17-17, Sun 10:25 am, Dearborn 1 on the 7th floor
 Kang, Minbea Panel 55-13, Sun 8:30 am, Montrose 4 on the 7th floor
 Kang, Susan Lee Panel 14-14, Sat 4:35 pm, LaSalle 4 on the 7th floor
 Kang, Susan Lee Panel 15-18, Sun 8:30 am, Sandburg 2 on the 7th floor
 Kanghak, Kristin Panel 25-8, Thur 2:40 pm, Chicago on the 5th floor
 Kanthak, Kyrill Panel 23-30, Fri 8:30 am, Burnham 4 on the 7th floor
 Kanybitaz Kaya, Boven Poster 61-202, Thur 4:35 pm, Grand & State on the 4th floor
 Kapetanay, Karabe Panel 30-8, Fri 2:40 pm, Cresthill on the 3rd floor
 Kapitzewski, Diana Panel 38-3, Thur 4:35 pm, Salon 12 on the 3rd floor
 Kapitzewski, Diana Panel 5-8, Fri 12:45 pm, Salon 5 on the 3rd floor
 Kaplan, Cynthia S. Panel 8-6, Fri 10:25 am, Marshall on the 3rd floor
 Kaplan, Morgan Lee Panel 37-4, Thur 2:40 pm, Clark 10 on the 7th floor
 Kaplan, Noah J. Panel 20-2, Thur 8:30 am, Dearborn 1 on the 7th floor
 Kaplan, Noah J. Panel 23-7, Thur 10:25 am, Salon 2 on the 3rd floor
 Kaplan, Todd Panel 18-6, Thur 2:40 pm, LaSalle 3 on the 7th floor
 Kaplan, Jeff Panel 17-33, Fri 8:30 am, Marshall on the 3rd floor
 Kappe, Roland Panel 37-8, Fri 10:25 am, Burnham 5 on the 7th floor
 Kappe, Roland Panel 38-7, Fri 2:40 pm, Clark 1 on the 7th floor
 Kapan, Devesh Panel 27-7, Fri 4:35 pm, Logan on the 3rd floor
 Kapost, Daniel Jacob Panel 37-2, Thur 10:25 am, Cresthill on the 3rd floor
 Kapost, Daniel Jacob Panel 33-6, Fri 12:45 pm, Buckingham on the 5th floor
 Karakas Kees, Nayva Panel 42-8, Sat 10:25 am, Millennium Parlor on the 6th floor
 Karakor Kees, Nayva Panel 41-39, Sun 10:25 am, Grant Park Parlor on the 6th floor
 Karakos, Ekrem Panel 3-2, Thur 10:25 am, Wilson on the 3rd floor
 Karakos, Ekrem Panel 14-11, Sat 10:25 am, Montrose 3 on the 7th floor
 Karsh, Andrew Panel 46-3, Thur 4:35 pm, Salon 5 on the 3rd floor
 Karsh, Andrew Panel 50-9, Fri 8:30 am, Salon 5 on the 3rd floor
 Karsh, Andrew Panel 50-5, Fri 2:40 pm, Salon 6 on the 3rd floor
 Karsh, Sebastian Panel 15-14, Sat 12:45 pm, Salon 4 on the 3rd floor
 Karjala, Alesha Roundtable 57-100, Fri 2:40 pm, Spire Parlor on the 6th floor
 Karl, Kristyn L. Panel 31-13, Sat 12:45 pm, Salon 12 on the 3rd floor
 Karl, Kristyn L. Panel 27-25, Sun 10:25 am, Spire Parlor on the 6th floor
 Karlyson, David Panel 26-1, Thur 8:30 am, Chicago on the 5th floor
 Karlow, Mariah Panel 4-13, Sat 10:25 am, LaSalle 3 on the 7th floor
 Karp, Jeffrey A. Panel 7-2, Thur 8:30 am, Salon 2 on the 3rd floor
 Karp, Jeffrey A. Panel 7-8, Fri 2:40 pm, Sandburg 7 on the 7th floor
 Karp, Jeffrey A. Panel 20-17, Sat 2:40 pm, Salon 9 on the 3rd floor
 Karp, Jeffrey A. Panel 38-12, Sat 4:35 pm, Salon 2 on the 3rd floor

- Karpf, David Adair Panel 29-5, Thur 2:40 pm, Clark 9 on the 7th floor
 Karpf, David Adair Panel 29-10, Fri 2:40 pm, Salon 9 on the 3rd floor
 Karpfai, Loren Panel 45-19, Thur 8:30 am, Clark 10 on the 7th floor
 Karpowitz, Christopher Panel 27-18, Thur 4:35 pm, Salon 2 on the 3rd floor
 Karpowitz, Christopher Panel 27-26, Sat 4:35 pm, Clark 5 on the 7th floor
 Karpowitz, Christopher Panel 23-3, Sun 8:30 am, Spire Parlor on the 6th floor
 Karsch, Johannes Lukas Panel 7-11, Sat 10:25 am, Clark 10 on the 7th floor
 Kayal, Ahmet Mert Panel 16-2, Thur 10:25 am, Montrose 4 on the 7th floor
 Kay, Miray Panel 12-7, Fri 10:25 am, Salon 2 on the 3rd floor
 Kasara, Kimball Panel 4-6, Thur 8:30 am, Clark 9 on the 7th floor
 Kasara, Kimball Panel 4-29, Thur 10:25 am, Sandburg 5 on the 7th floor
 Kasara, Kimball Panel 7-17, Fri 12:45 pm, Clark 3 on the 7th floor
 Kasawara, Prakash Panel 51-9, Fri 2:40 pm, LaSalle 3 on the 7th floor
 Kasawara, Prakash Panel 51-11, Sat 10:25 am, Clark 1 on the 7th floor
 Kasper, Kyle T. Panel 44-6, Sat 10:25 am, Dearborn 1 on the 7th floor
 Kasper, Eric T. Panel 45-14, Sat 2:40 pm, Salon 6 on the 3rd floor
 Kaschert, Anthony Panel 50-11, Fri 10:25 am, LaSalle 5 on the 7th floor
 Kaschert, Anthony Panel 53-10, Sat 10:25 am, Salon 7 on the 3rd floor
 Kassem, Masad Panel 17-8, Fri 12:45 pm, Salon 4 on the 3rd floor
 Kassem, Masad Panel 17-15, Sat 4:35 pm, LaSalle 3 on the 7th floor
 Kassow, Neelam J. Panel 45-15, Sat 4:35 pm, Salon 3 on the 3rd floor
 Kasteler, Jonathan P. Panel 45-3, Thur 4:35 pm, Chicago on the 5th floor
 Kasteler, Jonathan P. Panel 45-9, Fri 2:40 pm, Salon 12 on the 3rd floor
 Kasteler, Jonathan P. Panel 45-3, Sun 8:30 am, Salon 6 on the 3rd floor
 Kasule, Subhaya Edward Panel 13-6, Sat 4:35 pm, Salon 4 on the 3rd floor
 Kaszynski, Steve Poster 60-203, Thur 12:45 pm, Grand & State on the 4th floor
 Kato, Yayoi Panel 13-1, Thur 8:30 am, Buckingham on the 5th floor
 Kato, Yayoi Panel 13-12, Thur 10:25 am, Burnham 5 on the 7th floor
 Katsanidou, Alexia Panel 8-2, Thur 10:25 am, Clark 10 on the 7th floor
 Kattelonas, Kyle Thomas Panel 46-8, Sat 10:25 am, Salon 10 on the 3rd floor
 Katz, Andrea Scorsola Panel 41-11, Fri 10:25 am, Indiana on the 3rd floor
 Katz, Howard Panel 43-14, Sat 2:40 pm, Salon 6 on the 3rd floor
 Katz, Yaron Panel 29-18, Sat 12:45 pm, Logan on the 3rd floor
 Kaufman, Chelise Panel 55-3, Sat 12:45 pm, Sandburg 2 on the 7th floor
 Kaufmann, Karen M. Panel 31-6, Thur 4:35 pm, Grant Park Parlor on the 6th floor
 Kawar, Lela Panel 44-1, Thur 10:25 am, LaSalle 3 on the 7th floor
 Kaya, Rochan Panel 14-9, Fri 4:35 pm, Montrose 4 on the 7th floor
 Kayser, Mark Andrew Panel 1-14, Sat 8:30 am, Wilson on the 3rd floor
 Kayser, Mark Andrew Panel 5-10, Sat 8:30 am, Salon 5 on the 3rd floor
 Kayser, Mark Andrew Panel 26-13, Sat 4:35 pm, Salon 12 on the 3rd floor
 Keam, Dylan K. Poster 65-200, Sat 10:25 am, Grand & State on the 4th floor
 Keay, Andrew Robert Panel 51-3, Thur 10:25 am, Sandburg 2 on the 7th floor
 Keay, Andrew Robert Panel 51-6, Fri 8:30 am, Dearborn 1 on the 7th floor
 Keasney, Patrick Panel 15-2, Thur 10:25 am, Buckingham on the 5th floor
 Keck, Thomas Maylan Roundtable 44-100, Thur 4:35 pm, Spire Parlor on the 6th floor
 Keck, Thomas Maylan Author Meets Critics 44-101, Fri 4:35 pm, Hancock Parlor on the 6th floor
 Keefe, Bruce M. Panel 51-7, Fri 10:25 am, LaSalle 3 on the 7th floor
 Keefe, Denise M. Panel 45-13, Sat 12:45 pm, Clark 7 on the 7th floor
 Keefe, Luke J. Panel 38-16, Fri 4:35 pm, Salon 7 on the 3rd floor
 Keefe, Luke J. Panel 38-10, Sat 12:45 pm, LaSalle 5 on the 7th floor
 Keibberg, Jason Eugene Panel 46-10, Fri 8:30 am, Water Tower Parlor on the 6th floor
 Keiser, Lutz Panel 1-11, Thur 10:25 am, Hancock Parlor on the 6th floor
 Keiser, Lutz Roundtable 72-100, Fri 10:25 am, Chicago on the 5th floor
 Keiser, Lutz Panel 51-4, Sat 10:25 am, Kimball on the 3rd floor
 Keith, Linda Camp Panel 44-5, Thur 10:25 am, LaSalle 3 on the 7th floor
 Keith, Linda Camp Panel 45-6, Fri 8:30 am, Kimball on the 3rd floor
 Keiras, Maria Andrea Panel 9-4, Thur 12:45 pm, Montrose 3 on the 7th floor
 Keiram, Maria Andrea Panel 9-13, Sat 11:25 am, Dearborn 3 on the 7th floor
 Keiser, Franziska Barbara Panel 5-17, Thur 8:30 am, Sandburg 2 on the 7th floor
 Kelley, Christopher S. Panel 45-6, Fri 12:45 pm, Salon 12 on the 3rd floor
 Kellogg, Anna R. Panel 18-7, Thur 4:35 pm, Sandburg 6 on the 7th floor
 Kellogg, Leander D. Panel 46-4, Fri 10:25 am, LaSalle 2 on the 7th floor
 Kellstedt, Paul M. Panel 28-30, Thur 4:35 pm, Clark 5 on the 7th floor
 Kellstedt, Paul M. Panel 29-9, Fri 12:45 pm, Dearborn 2 on the 7th floor
 Kelly, Ashleen Mercedes Panel 34-2, Thur 4:35 pm, Sandburg 4 on the 7th floor
 Kelly, Ashleen Mercedes Panel 34-8, Sat 10:25 am, LaSalle 4 on the 7th floor
 Kelly, Dimitri Panel 29-13, Sat 10:25 am, Clark 7 on the 7th floor
 Kelly, Krista Joyce Panel 25-5, Thur 4:35 pm, Salon 4 on the 3rd floor
 Kelly, Nathan J. Panel 28-20, Fri 12:45 pm, Burnham 1 on the 7th floor
 Kelly, Nathan J. Panel 50-33, Fri 2:40 pm, Salon 2 on the 3rd floor
 Kelly, Paul Joseph Panel 33-11, Sat 12:45 pm, Sandburg 5 on the 7th floor
 Kelly, Paul Joseph Panel 33-12, Sat 4:35 pm, Sandburg 7 on the 7th floor
 Kelly, Sarah E. Panel 3-3, Sun 8:30 am, LaSalle 5 on the 7th floor
 Kentschloglu, Ozge Panel 6-14, Sat 10:25 am, Price on the 5th floor
 Kempf, Robin Panel 53-5, Fri 8:30 am, Salon 7 on the 3rd floor
 Kempf, Robin Panel 53-3, Fri 2:40 pm, Salon 4 on the 3rd floor
 Kenkel, Brenton Panel 38-16, Fri 4:35 pm, Salon 7 on the 3rd floor
 Kenkel, Brenton Panel 38-11, Sat 8:30 am, Dearborn 2 on the 7th floor
 Kenkel, Brenton Panel 38-14, Sun 8:30 am, Grant Park Parlor on the 6th floor
 Kennedy, Brian Panel 11-4, Sun 8:30 am, Cresthill on the 3rd floor
 Kennedy, John James Panel 10-6, Fri 8:30 am, LaSalle 5 on the 7th floor
 Kennedy, John James Panel 10-30, Fri 4:35 pm, LaSalle 3 on the 7th floor
 Kennedy, Joshua Panel 41-4, Thur 12:45 pm, Clark 7 on the 7th floor
 Kenoy, Christopher R. Poster 60-202, Thur 10:25 am, Grand & State on the 4th floor
 Kent, Andrea Kay Panel 9-14, Sat 12:45 pm, Kimball on the 3rd floor
 Kent, Thomas Bradley Poster 60-204, Thur 10:25 am, Grand & State on the 4th floor
 Kentor, Jeff Panel 14-2, Thur 12:45 pm, LaSalle 4 on the 7th floor
 Kentor, Jeff Panel 14-5, Fri 8:30 am, LaSalle 2 on the 7th floor
 Keeby, Matthew Panel 2-8, Fri 4:35 pm, Burnham 2 on the 7th floor
 Kerby, Matthew Panel 45-26, Sat 8:30 am, Salon 7 on the 3rd floor
 Kerby, Matthew Panel 41-11, Sat 12:45 pm, Salon 1 on the 3rd floor
 Kerevel, Yoon P. Panel 6-5, Fri 8:30 am, Montrose 3 on the 7th floor
 Kera, Holger Lutz Panel 9-8, Fri 10:25 am, Burnham 4 on the 7th floor
 Kera, Holger Lutz Panel 28-28, Sat 12:45 pm, Madison on the 3rd floor
 Kera, Holger Lutz Panel 38-11, Sat 2:40 pm, Burnham 4 on the 7th floor
 Kernik, Georgia Panel 7-15, Sun 8:30 am, Ashland on the 3rd floor
 Kermer, Andrew Roundtable 25-101, Thur 8:30 am, Water Tower Parlor on the 6th floor
 Kermer, Andrew Panel 14-3, Thur 2:40 pm, Madison on the 3rd floor
 Kermer, Andrew Panel 7-3, Fri 8:30 am, Ashland on the 3rd floor
 Kermer, Jennifer Marie Panel 18-38, Thur 4:35 pm, Ashland on the 3rd floor
 Kerner, Jennifer Marie Panel 16-15, Sat 4:35 pm, Cresthill on the 3rd floor
 Kerr, Brian Panel 53-2, Thur 10:25 am, Salon 3 on the 3rd floor
 Kerr, Brian Panel 53-18, Fri 10:25 am, Salon 5 on the 3rd floor
 Keff, Brian Panel 46-1, Sat 12:45 pm, Salon 3 on the 3rd floor
 Kere, Gene Panel 53-2, Thur 10:25 am, Salon 1 on the 3rd floor
 Kerr, Megan Nicole Poster 64-205, Fri 12:45 pm, Grand & State on the 4th floor
 Kerry, Nicholas Nathan Panel 51-8, Fri 12:45 pm, Dearborn 3 on the 7th floor
 Kersch, Kenneth Roundtable 44-100, Thur 4:35 pm, Spire Parlor on the 6th floor
 Kersch, Kenneth Author Meets Critics 45-100, Sat 4:35 pm, Hancock Parlor on the 6th floor
 Kersey, Kenneth Poster 65-200, Sat 10:25 am, Grand & State on the 4th floor
 Kerst, Rogan Panel 49-1, Thur 12:45 pm, Clark 3 on the 7th floor

Kerşes

Kerşes, Elizabeth Anna Panel 9-35, Sat 2:40 pm, Clark 9 on the 7th floor
Kerşes, Olga Poster 63-200, Thur 2:40 pm, Grand & State on the 4th floor

Kettler, David Roundtable 36-100, Fri 4:35 pm, Chicago on the 5th floor
Kettler, Joclyn Joseph Panel 30-4, Thur 4:35 pm, Madison on the 3rd floor
Key, Erika Meredith Panel 28-30, Thur 4:35 pm, Clark 5 on the 7th floor
Keys, Mary M. Author Meets Critics 34-100, Thur 2:40 pm, Spitz Parlor on the 6th floor

Khachaturian, Rafael Panel 5-8, Fri 2:40 pm, Montrose 3 on the 7th floor
Khudak, Aiko Panel 12-7, Fri 10:25 am, Salon 2 on the 3rd floor
Khan, Haroon Panel 52-4, Sat 10:35 am, Salon 4 on the 3rd floor
Khan, Haroon Panel 52-2, Sat 4:35 pm, Salin 1 on the 3rd floor
Khan, M. Spilimullah Poster 61-200, Thur 2:40 pm, Grand & State on the 4th floor

Khashani, Ahmed Panel 12-1, Thur 12:45 pm, Montrose 5 on the 7th floor
Kibieu, Sanyasree Panel 3-3, Sun 8:30 am, LaSalle 5 on the 7th floor
Kibie, Moses Panel 11-6, Sat 4:35 pm, Salon 4 on the 3rd floor
Khadji, Hiba M. Panel 48-4, Fri 10:25 am, Montrose 2 on the 7th floor
Klassen, Nicholas John Poster 65-200, Sat 2:40 pm, Grand & State on the 4th floor

Klawns, D. Roderick Panel 28-36, Fri 2:40 pm, Sandburg 4 on the 7th floor
Kleavel, De Jonge, Chad P. Panel 7-6, Fri 10:25 am, Burnham 2 on the 7th floor

Kleavel De Jonge, Chad P. Panel 1-14, Sat 8:30 am, Wilson on the 3rd floor

Klier, Maria J. Panel 29-1, Thur 12:45 pm, Clark 5 on the 7th floor
Kilburn, Whit Panel 1-19, Fri 10:25 am, Wilson on the 3rd floor
Kilburn, Whit Panel 28-26, Sun 8:30 am, Burnham 5 on the 7th floor

Kilgour, Marc Panel 18-5, Thur 2:40 pm, LaSalle 3 on the 7th floor
Kilgour, Marc Panel 37-6, Fri 12:45 pm, Millennium Parlor on the 6th floor
Kilgour, Marc Panel 31-34, Sat 8:30 am, Wilson on the 3rd floor

Kille, Kathleen Panel 5-17, Thur 8:30 am, Sandburg 2 on the 7th floor
Kille, Kathleen Panel 15-8, Fri 2:40 pm, Sandburg 6 on the 7th floor
Kilwein, John C. Poster 60-202, Thur 10:25 am, Grand & State on the 4th floor

Kilwein, John C. Poster 60-201, Thur 12:45 pm, Grand & State on the 4th floor

Kim, Ae-Sook Panel 49-6, Fri 10:25 am, Salon 12 on the 3rd floor
Kim, Ae-Sook Panel 49-7, Sat 8:30 am, Salon 1 on the 3rd floor

Kim, Christine C. Panel 56-2, Thur 12:45 pm, Marshfield on the 3rd floor
Kim, Dong Jung Panel 20-11, Sat 4:35 pm, Madison Parlor on the 6th floor

Kim, Dong-Hun Panel 15-20, Fri 4:35 pm, Madison Parlor on the 6th floor
Kim, Dong-Hun Panel 15-25, Sat 2:40 pm, LaSalle 3 on the 7th floor

Kim, Dongwook Panel 16-4, Thur 2:40 pm, Cresthill on the 3rd floor
Kim, Dongwook Panel 16-24, Thur 4:35 pm, Montrose 2 on the 7th floor

Kim, Doo-Hae Panel 13-23, Thur 2:40 pm, Buckingham on the 5th floor
Kim, Doo-Hae Panel 33-30, Sat 10:25 am, Salon 7 on the 3rd floor

Kim, Dookhong Panel 31-9, Fri 2:40 pm, Millennium Parlor on the 6th floor
Kim, Dookhong Panel 23-33, Sat 4:35 pm, Kimball on the 3rd floor

Kim, Hee-Kang Panel 36-6, Sat 8:30 am, Dearborn 1 on the 7th floor
Kim, Henry A. Panel 24-1, Thur 8:30 am, Burnham 1 on the 7th floor

Kim, Hye Seng Panel 7-7, Sat 8:30 am, Kimball on the 3rd floor
Kim, Hyeon Panel 20-12, Sun 8:30 am, Montrose 3 on the 7th floor

Kim, Hyun Kyung Panel 6-4, Thur 4:35 pm, Salon 6 on the 3rd floor
Kim, Hyunwoo Poster 62-215, Fri 2:40 pm, Grand & State on the 4th floor

Kim, In Song Panel 15-12, Sat 8:30 am, Montrose 2 on the 7th floor
Kim, In Song Panel 38-14, Sun 8:30 am, Grant Park Parlor on the 6th floor

Kim, Je Sung Panel 50-17, Sat 10:25 am, Logan on the 3rd floor
KIM, Jie Yeon Poster 62-214, Thur 10:25 am, Grand & State on the 4th floor

Kim, Jiyeon Panel 24-7, Sat 4:35 pm, Montrose 3 on the 7th floor
Kim, Jodie Hyeyoung Panel 4-10, Fri 2:40 pm, Dearborn 3 on the 7th floor

Kim, Kyung-eon Panel 51-15, Sun 8:30 am, Montrose 4 on the 7th floor
Kim, Mihaik Panel 55-2, Fri 4:35 pm, Sandburg 6 on the 7th floor

Kim, Min-hyung Panel 20-3, Thur 12:45 pm, Dearborn 3 on the 7th floor
Kim, Myunghee Panel 30-7, Fri 10:25 am, Sandburg 8 on the 7th floor

Kim, Myunghee Panel 10-13, Sat 8:30 am, Sandburg 8 on the 7th floor
Kim, Nam Kyu Panel 4-19, Thur 12:45 pm, Sandburg 5 on the 7th floor

Kim, Sang Ki Panel 19-11, Fri 4:35 pm, Dearborn 2 on the 7th floor
Kim, Seok Joon Panel 15-23, Fri 10:25 am, Congress on the 3rd floor

Kim, Seok Joon Panel 19-5, Fri 2:40 pm, Sandburg 8 on the 7th floor
Kim, Seok-Joon Panel 53-22, Sat 2:40 pm, LaSalle 1 on the 7th floor

Kim, Sueng-yoon Panel 25-12, Sat 12:45 pm, Sandburg 8 on the 7th floor
Kim, Sueng-yoon Panel 25-12, Sat 12:45 pm, Sandburg 8 on the 7th floor

Kim, Sueng-yoon Panel 25-12, Sat 12:45 pm, Sandburg 8 on the 7th floor
Kim, Sueng-yoon Panel 25-12, Sat 12:45 pm, Sandburg 8 on the 7th floor

Kim, The-Kyung Panel 20-13, Fri 8:30 am, Montrose 5 on the 7th floor
Kim, The-Kyung Panel 20-13, Fri 8:30 am, Montrose 5 on the 7th floor

Kim, The-Kyung Panel 20-13, Fri 8:30 am, Montrose 5 on the 7th floor
Kim, The-Kyung Panel 20-13, Fri 8:30 am, Montrose 5 on the 7th floor

Kim, The-Kyung Panel 20-13, Fri 8:30 am, Montrose 5 on the 7th floor
Kim, The-Kyung Panel 20-13, Fri 8:30 am, Montrose 5 on the 7th floor

Kim, The-Kyung Panel 20-13, Fri 8:30 am, Montrose 5 on the 7th floor
Kim, The-Kyung Panel 20-13, Fri 8:30 am, Montrose 5 on the 7th floor

Kim, The-Kyung Panel 20-13, Fri 8:30 am, Montrose 5 on the 7th floor
Kim, The-Kyung Panel 20-13, Fri 8:30 am, Montrose 5 on the 7th floor

Kim, The-Kyung Panel 20-13, Fri 8:30 am, Montrose 5 on the 7th floor
Kim, The-Kyung Panel 20-13, Fri 8:30 am, Montrose 5 on the 7th floor

Kim, The-Kyung Panel 20-13, Fri 8:30 am, Montrose 5 on the 7th floor
Kim, The-Kyung Panel 20-13, Fri 8:30 am, Montrose 5 on the 7th floor

Kim, The-Kyung Panel 20-13, Fri 8:30 am, Montrose 5 on the 7th floor
Kim, The-Kyung Panel 20-13, Fri 8:30 am, Montrose 5 on the 7th floor

Kim, The-Kyung Panel 20-13, Fri 8:30 am, Montrose 5 on the 7th floor
Kim, The-Kyung Panel 20-13, Fri 8:30 am, Montrose 5 on the 7th floor

Kim, The-Kyung Panel 20-13, Fri 8:30 am, Montrose 5 on the 7th floor
Kim, The-Kyung Panel 20-13, Fri 8:30 am, Montrose 5 on the 7th floor

Kim, The-Kyung Panel 20-13, Fri 8:30 am, Montrose 5 on the 7th floor
Kim, The-Kyung Panel 20-13, Fri 8:30 am, Montrose 5 on the 7th floor

Kim, The-Kyung Panel 20-13, Fri 8:30 am, Montrose 5 on the 7th floor
Kim, The-Kyung Panel 20-13, Fri 8:30 am, Montrose 5 on the 7th floor

Kim, The-Kyung Panel 20-13, Fri 8:30 am, Montrose 5 on the 7th floor
Kim, The-Kyung Panel 20-13, Fri 8:30 am, Montrose 5 on the 7th floor

Kim, The-Kyung Panel 20-13, Fri 8:30 am, Montrose 5 on the 7th floor
Kim, The-Kyung Panel 20-13, Fri 8:30 am, Montrose 5 on the 7th floor

Kim, The-Kyung Panel 20-13, Fri 8:30 am, Montrose 5 on the 7th floor
Kim, The-Kyung Panel 20-13, Fri 8:30 am, Montrose 5 on the 7th floor

Kim, The-Kyung Panel 20-13, Fri 8:30 am, Montrose 5 on the 7th floor
Kim, The-Kyung Panel 20-13, Fri 8:30 am, Montrose 5 on the 7th floor

Kim, The-Kyung Panel 20-13, Fri 8:30 am, Montrose 5 on the 7th floor
Kim, The-Kyung Panel 20-13, Fri 8:30 am, Montrose 5 on the 7th floor

Kim, The-Kyung Panel 20-13, Fri 8:30 am, Montrose 5 on the 7th floor
Kim, The-Kyung Panel 20-13, Fri 8:30 am, Montrose 5 on the 7th floor

Kim, The-Kyung Panel 20-13, Fri 8:30 am, Montrose 5 on the 7th floor
Kim, The-Kyung Panel 20-13, Fri 8:30 am, Montrose 5 on the 7th floor

Kim, The-Kyung Panel 20-13, Fri 8:30 am, Montrose 5 on the 7th floor
Kim, The-Kyung Panel 20-13, Fri 8:30 am, Montrose 5 on the 7th floor

Kim, The-Kyung Panel 20-13, Fri 8:30 am, Montrose 5 on the 7th floor
Kim, The-Kyung Panel 20-13, Fri 8:30 am, Montrose 5 on the 7th floor

Kim, The-Kyung Panel 20-13, Fri 8:30 am, Montrose 5 on the 7th floor
Kim, The-Kyung Panel 20-13, Fri 8:30 am, Montrose 5 on the 7th floor

Kim, The-Kyung Panel 20-13, Fri 8:30 am, Montrose 5 on the 7th floor
Kim, The-Kyung Panel 20-13, Fri 8:30 am, Montrose 5 on the 7th floor

Kim, The-Kyung Panel 20-13, Fri 8:30 am, Montrose 5 on the 7th floor
Kim, The-Kyung Panel 20-13, Fri 8:30 am, Montrose 5 on the 7th floor

Kim, The-Kyung Panel 20-13, Fri 8:30 am, Montrose 5 on the 7th floor
Kim, The-Kyung Panel 20-13, Fri 8:30 am, Montrose 5 on the 7th floor

Kim, The-Kyung Panel 20-13, Fri 8:30 am, Montrose 5 on the 7th floor
Kim, The-Kyung Panel 20-13, Fri 8:30 am, Montrose 5 on the 7th floor

Kim, The-Kyung Panel 20-13, Fri 8:30 am, Montrose 5 on the 7th floor
Kim, The-Kyung Panel 20-13, Fri 8:30 am, Montrose 5 on the 7th floor

Kim, The-Kyung Panel 20-13, Fri 8:30 am, Montrose 5 on the 7th floor
Kim, The-Kyung Panel 20-13, Fri 8:30 am, Montrose 5 on the 7th floor

Kim, The-Kyung Panel 20-13, Fri 8:30 am, Montrose 5 on the 7th floor
Kim, The-Kyung Panel 20-13, Fri 8:30 am, Montrose 5 on the 7th floor

Kim, The-Kyung Panel 20-13, Fri 8:30 am, Montrose 5 on the 7th floor
Kim, The-Kyung Panel 20-13, Fri 8:30 am, Montrose 5 on the 7th floor

Kim, The-Kyung Panel 20-13, Fri 8:30 am, Montrose 5 on the 7th floor
Kim, The-Kyung Panel 20-13, Fri 8:30 am, Montrose 5 on the 7th floor

Kilina, Mariška Panel 15-3, Thur 12:45 pm, Buckingham on the 5th floor
Kilmerman, Benjamin Adams Panel 34-2, Thur 4:35 pm, Sandburg 4 on the 7th floor

Klemmensen, Robert Panel 8-21, Fri 8:30 am, Madison on the 1st floor
Klemmensen, Robert Panel 22-10, Sat 8:30 am, Hancock Parlor on the 6th floor

Kline, Reuben Panel 40-10, Sat 4:35 pm, Salon 2 on the 3rd floor
Kligger, James M. Panel 37-7, Fri 10:25 am, Dearborn 3 on the 7th floor
Kligger, James M. Panel 37-9, Fri 2:40 pm, Marshfield on the 3rd floor
Klingler, Jonathan D. Panel 40-10, Fri 4:35 pm, Salon 2 on the 3rd floor
Klingler, Jonathan D. Panel 40-12, Sat 10:25 am, Salon 1 on the 3rd floor
Klitgaard, Michael Buggesen Panel 48-3, Thur 2:40 pm, Salon 4 on the 3rd floor

Klitgaard, Michael Buggesen Panel 7-12, Sat 2:40 pm, Grant Park Parlor on the 6th floor

Kloftud, Casey A. Panel 22-1, Thur 8:30 am, LaSalle 5 on the 7th floor

Kloftud, Casey A. Panel 23-19, Thur 10:25 am, Monroe 3 on the 7th floor

Kloftud, Casey A. Panel 28-3, Thur 2:40 pm, Salon 3 on the 3rd floor

Klopoff, Shynee Poster 63-200, Fri 4:35 pm, Grand & State on the 4th floor

Klotz, Robert Panel 39-5, Thur 10:25 am, Sandburg 8 on the 7th floor

Klotz, Robert Panel 39-1, Sun 10:25 am, Salon 6 on the 1st floor

Kluver, Helke Panel 8-1, Fri 10:25 am, Salon 3 on the 1st floor

Kluver, Helke Panel 40-11, Sat 8:30 am, Clark 7 on the 7th floor

Kluver, Helke Panel 40-26, Sun 8:30 am, Clark 7 on the 7th floor

Kluver, Helke Panel 2-4, Sun 10:25 am, LaSalle 1 on the 7th floor

Kluver, Timothy Michael Panel 51-7, Fri 10:25 am, LaSalle 3 on the 7th floor

Knight, Amber Panel 36-13, Fri 8:30 am, Salon 4 on the 3rd floor

Knight, Cory R. Panel 55-3, Thur 10:25 am, Salon 9 on the 3rd floor

Knight, Dave Poster 60-200, Thur 5:45 pm, Grand & State on the 4th floor

Knight, Kathleen Panel 23-1, Thur 8:30 am, Spire Parlor on the 6th floor

Koon, Claire Connolly Panel 50-17, Sat 10:25 am, Logan on the 1st floor

Koon, Claire Connolly Panel 50-2, Sun 8:30 am, LaSalle 2 on the 7th floor

Koon, Brent Poster 59-200, Thur 4:35 pm, Grand & State on the 4th floor

Korotkev, Jonathan Panel 40-7, Fri 10:25 am, Kimball on the 3rd floor

Korotkev, Jonathan Panel 40-8, Fri 12:45 pm, Burnham 5 on the 7th floor

Kouffke, Heather M. D. Panel 58-8, Thur 12:45 pm, Chicago on the 5th floor

Ko, Jaekwon Panel 53-11, Sat 12:45 pm, Indiana on the 3rd floor

Ko, KILKA Panel 53-22, Sat 2:40 pm, LaSalle 1 on the 7th floor

Kohra, Taira Panel 54-8, Fri 4:35 pm, Marshfield on the 3rd floor

Kobayashi, Yoshiko Panel 47-8, Sat 10:25 am, Clark 5 on the 7th floor

Koch, Jeffrey W. Panel 25-24, Sat 4:35 pm, Sandburg 8 on the 7th floor

Koch, Judiana Panel 46-5, Sat 4:35 pm, LaSalle 1 on the 7th floor

Koch, Michael T. Panel 19-1, Thur 8:30 am, Clark 7 on the 7th floor

Koch, Michael T. Panel 19-7, Sat 10:25 am, Sandburg 8 on the 7th floor

Koch, Steele Panel 48-3, Thur 4:35 pm, Clark 9 on the 7th floor

Kochanski, Joseph Stanley Panel 34-1, Fri 8:30 am, Medina Parlor on the 6th floor

Koehn, Barbara Panel 69-1, Thur 2:40 pm, LaSalle 4 on the 7th floor

Koester, Gerrit Bertold Panel 8-6, Fri 4:35 pm, LaSalle 2 on the 7th floor

Kogan, Vladimir Panel 23-10, Fri 8:30 am, Burnham 4 on the 7th floor

Kogan, Vladimir Panel 54-10, Sat 10:25 am, LaSalle 5 on the 7th floor

Kogan, Vladimir Panel 42-13, Sat 2:40 pm, Clark 3 on the 7th floor

Koger, Gregory Author Meets Critics 42-300, Thur 10:25 am, Spire Parlor on the 6th floor

Koger, Gregory Panel 42-7, Thur 2:40 pm, LaSalle 3 on the 7th floor

Koger, Gregory Panel 24-10, Fri 8:30 am, Clark 10 on the 7th floor

Koger, Gregory Panel 42-5, Fri 12:45 pm, Salon 10 on the 3rd floor

Kohara, Ari Panel 34-8, Sat 10:25 am, LaSalle 4 on the 7th floor

Kohno, Masaru Poster 61-203, Fri 10:25 am, Grand & State on the 4th floor

Kojima, Taketaka Panel 34-4, Thur 2:40 pm, Montrose 5 on the 7th floor

Kokkonen, Andrej Panel 27-28, Thur 12:45 pm, Burnham 4 on the 7th floor

Koob, Mayden Panel 20-3, Thur 12:45 pm, Dearborn 3 on the 7th floor

Koob, Martin Panel 20-4, Thur 4:35 pm, LaSalle 2 on the 7th floor

Kolova, Branka Panel 27-9, Sat 8:10 am, Hancock Parlor on the 6th floor

Kolman, Ken Panel 1-2, Thur 10:25 am, Wilson on the 3rd floor

Kolman, Ken Roundtable 19-100, Sat 10:25 am, Hancock Parlor on the 6th floor

Kollman, Ken Panel 8-16, Sat 4:35 pm, Clark 3 on the 7th floor

Kolpakov, Aleksey Panel 53-18, Fri 10:25 am, Salon 5 on the 3rd floor

Konjcky, David Panel 51-1, Thur 8:30 am, Salon 8 on the 3rd floor

Konjcky, David Panel 28-34, Thur 2:40 pm, Burnham 4 on the 7th floor

Kobe, Daniel X. Panel 15-16, Thur 8:30 am, Sandburg 3 on the 7th floor

Konstantinidis, Nikolas Panel 16-17, Thur 12:45 pm, Sandburg 4 on the 7th floor

Konstantinidis, Nikolas Panel 37-2, Thur 2:40 pm, Price on the 5th floor

Konstantinidis, Nikolas Panel 37-11, Sat 2:40 pm, Sandburg 6 on the 7th floor

Koo, Boo Sang Panel 10-18, Thur 12:45 pm, Burnham 1 on the 7th floor

Korotovsky, Peter Author Meets Critics 34-101, Thur 2:40 pm, Spire Parlor on the 6th floor

Korotovsky, Peter Panel 34-6, Fri 4:35 pm, Monroe 3 on the 7th floor

Korkmaz, Vahne Panel 12-31, Fri 12:45 pm, Harvard on the 3rd floor

Koschalsky, Hanso Panel 12-5, Fri 12:45 pm, Montrose 2 on the 7th floor

Kucek, Katrina Panel 46-12, Sat 10:25 am, Salon 53 on the 3rd floor

Kukharova, Olga Poster 63-200, Thur 4:35 pm, Grand & State on the 4th floor

Kulera-Pedersen, Karina Panel 22-9, Fri 10:25 am, Salon 7 on the 3rd floor

Kush, Chris Panel 51-7, Fri 10:25 am, LaSalle 3 on the 7th floor

Kush, Chris Panel 51-10, Sat 8:30 am, LaSalle 1 on the 7th floor

Kosmidis, Spyros Panel 8-13, Sat 10:25 am, LaSalle 2 on the 7th floor

Kosmidis, Spyros Panel 8-11, Sun 10:25 am, Price on the 5th floor

Kostadinova, Petia Panel 29-22, Fri 10:25 am, Salon 3 on the 3rd floor

Kostadinova, Petia A. Panel 29-14, Thur 10:25 am, Clark 7 on the 7th floor

Kostadinova, Tatiana Panel 13-3, Thur 12:45 pm, LaSalle 2 on the 7th floor

Kostadinova, Tatiana Panel 23-13, Thur 2:40 pm, LaSalle 2 on the 7th floor

Koter, Dominika Panel 31-8, Fri 12:45 pm, Dearborn 3 on the 7th floor

Koter, Dominika Panel 4-26, Sun 8:30 am, Salon 12 on the 3rd floor

Kotowski, Daniel Panel 46-9, Sat 12:45 pm, Salon 9 on the 3rd floor

Kourtkaldis, Konstantinos Panel 8-3, Thur 12:45 pm, Millcreek Parlor on the 6th floor

Kovacs, Malinda Panel 21-6, Sun 10:25 am, LaSalle 2 on the 7th floor

Kovach, Max Panel 5-19, Sat 10:25 am, Sandburg 3 on the 7th floor

Kovachova, Natalia Panel 1-7, Thur 8:30 am, Wilson on the 3rd floor

Kovachova, Natalia Panel 69-1, Thur 2:40 pm, LaSalle 4 on the 7th floor

Kovachova, Natalia Panel 50-7, Fri 12:45 pm, Clark 1 on the 7th floor

Kovachova, Natalia Panel 38-2, Fri 2:40 pm, Salon 10 on the 3rd floor

Kovachova, Natalia Panel 57-5, Fri 4:35 pm, LaSalle 3 on the 7th floor

Kovachova, Natalia Panel 24-3, Sat 10:25 am, Salon 8 on the 3rd floor

Kovachova, Natalia Panel 31-13, Sat 12:45 pm, Salon 12 on the 3rd floor

Kovachova, Natalia Panel 13-13, Sat 2:40 pm, Marshfield on the 3rd floor

Kowal, Michael Panel 31-11, Thur 12:45 pm, LaSalle 2 on the 7th floor

Kowal, Michael Panel 74-2, Thur 2:40 pm, Salon 1 on the 3rd floor

Krahn, Matthew Roundtable 18-100, Fri 2:40 pm, Chicago on the 5th floor

Kramer, Mark Panel 15-1, Thur 8:30 am, Clark 3 on the 7th floor

Kramer, Kate J. Panel 28-28, Sat 12:45 pm, Madison on the 3rd floor

Kramer, Eric J. Panel 4-1, Sun 10:25 am, Salon 4 on the 3rd floor

Krasno, Jonathan Panel 40-12, Sat 10:25 am, Salon 3 on the 3rd floor

Krasno, Max Panel 27-26, Sat 4:35 pm, Clark 5 on the 7th floor

Krasno, Jeffrey Panel 57-3, Thur 4:35 pm, Salon 8 on the 3rd floor

Krasno, Jeffrey Panel 2-8, Fri 4:35 pm, Burnham 2 on the 7th floor

Krasno, Jeffrey Panel 24-7, Sat 12:45 pm, Salon 2 on the 3rd floor

Krasno, Jeffrey Panel 26-12, Sat 2:40 pm, Indiana on the 3rd floor

Krasno, George A. Panel 46-2, Thur 12:45 pm, Salon 4 on the 3rd floor

Krasno, George A. Roundtable 72-100, Fri 10:25 am, Chicago on the 5th floor

Krasno, George A. Panel 25-18, Sun 8:30 am, Salon 7 on the 3rd floor

Krasno, Krystof Panel 9-13, Sat 10:25 am, Dearborn 3 on the 7th floor

Krawczyk, Kelly A. Panel 53-17, Thur 2:40 pm, Dearborn 1 on the 7th floor

Krebs, Timothy B. Poster 60-202, Thur 10:25 am, Grand & State on the 4th floor

Krebbel, Kaleb Panel 37-4, Thur 10:25 am, Salon 17 on the 3rd floor

Krell

Krell, Matthew Reid Panel 44-2, Thur 2:40 pm, Monroe 2 on the 7th floor
 Kropfer, Mark Panel 11-10, Sat 2:40 pm, Sandburg 3 on the 7th floor
 Kremen, Mark Panel 13-13, Sun 10:25 am, Dearborn 3 on the 7th floor
 Krings, Sarah Panel 18-1, Sun 10:25 am, Logan on the 3rd floor
 Kriegl, Hanspeter Panel 1-2, Thur 10:25 am, Wilton on the 3rd floor
 Krjstencic, Mirsad Panel 13-5, Thur 4:35 pm, Millennium Parlor on the 6th floor
 Krjstencic, Mirsad Panel 21-6, Sat 10:25 am, LaSalle 2 on the 7th floor
 Krizanec, Katherine Panel 28-4, Fri 10:25 am, LaSalle 1 on the 7th floor
 Krizanec, Katherine Panel 40-10, Fri 4:35 pm, Salon 2 on the 3rd floor
 Krises, Douglas Lee Panel 28-8, Fri 8:30 am, Salon 9 on the 3rd floor
 Krises, Douglas Lee Panel 42-13, Sat 2:40 pm, Clark 3 on the 7th floor
 Krings, Amy Panel 40-6, Thur 8:30 am, Indiana on the 3rd floor
 Krings, Amy Poster 69-200, Thur 12:45 pm, Grand & State on the 4th floor
 Krug, Ryan Panel 45-1, Thur 10:25 am, Salon 3 on the 3rd floor
 Krug, Ryan Panel 45-13, Sat 12:45 pm, Clark 7 on the 7th floor
 Krub, Lisa M. Panel 57-1, Thur 8:30 am, Salon 12 on the 3rd floor
 Krupharscht, Chris Panel 45-2, Thur 12:45 pm, Salon 10 on the 3rd floor
 Krupa, Mona Lena Panel 30-3, Thur 10:25 am, Salon 7 on the 3rd floor
 Krusk, Mona Lena Panel 10-16, Sat 10:25 am, Salon 3 on the 3rd floor
 Krusk, Mona Lena Roundtable 66-101, Sat 12:45 pm, Spire Parlor on the 6th floor
 Krupivak, Sasa Panel 13-2, Thur 10:25 am, Burnham 1 on the 7th floor
 Krupko, Jonathan Panel 25-15, Thur 2:40 pm, Salon 9 on the 3rd floor
 Krusak, Amy R. Panel 27-14, Thur 10:25 am, Chicago on the 5th floor
 Krusinek, Jon Panel 39-1, Thur 12:45 pm, Clark 5 on the 7th floor
 Krusinek, Jon Panel 12-15, Thur 2:40 pm, Salon 9 on the 3rd floor
 Krusinek, Jon Panel 25-3, Fri 8:30 am, Salon 12 on the 3rd floor
 Kruth, Virginia E. Panel 48-4, Fri 10:25 am, Monroe 2 on the 7th floor
 Krueger, Skip Panel 47-9, Sat 8:30 am, Indiana on the 3rd floor
 Krueger, Skip Panel 53-12, Sat 2:40 pm, Madison on the 3rd floor
 Krueger, Skip Panel 53-13, Sat 4:35 pm, Marshfield on the 3rd floor
 Krueger, Skip Panel 53-14, Sat 8:30 am, Salon 9 on the 3rd floor
 Krumpal, Ivár Panel 18-12, Sat 4:35 pm, Salon 2 on the 3rd floor
 Krupalikov, Yana Panel 27-18, Thur 4:35 pm, Salon 2 on the 3rd floor
 Krupalikov, Yana Panel 21-7, Fri 2:40 pm, Salon 7 on the 3rd floor
 Krupalikov, Yana Panel 22-5, Sat 12:45 pm, Salon 7 on the 3rd floor
 Krupalikov, Yana Panel 27-26, Sat 4:35 pm, Clark 5 on the 7th floor
 Krzyzak, Ann Pawlik Panel 3-3, Sun 8:30 am, LaSalle 5 on the 7th floor
 Ksiazkiewicz, Aleksandra Panel 27-10, Sat 10:25 am, Salon 6 on the 3rd floor
 Kucharski, Anastasia Panel 41-10, Sat 2:40 pm, Salon 2 on the 3rd floor
 Kuzak, Michelle T. Panel 11-5, Fri 2:40 pm, Dearborn 2 on the 7th floor
 Kuzak, Michelle T. Panel 6-16, Sat 2:40 pm, Salon 1 on the 3rd floor
 Kuzak, Michelle T. Panel 11-4, Sun 8:30 am, Cresthill on the 3rd floor
 Kuhn, Kelli Panel 9-9, Fri 4:35 pm, Salon 6 on the 3rd floor
 Kuhn, Patrick Michael Panel 4-6, Thur 8:30 am, Clark 9 on the 7th floor
 Kuhn, Patrick Michael Panel 5-4, Thur 4:35 pm, Burnham 5 on the 7th floor
 Kubota, Erik Martnez Panel 4-24, Sat 12:45 pm, Sandburg 3 on the 7th floor
 Kubota, Erik Martnez Panel 4-7, Sat 2:40 pm, Dearborn 3 on the 7th floor
 Kubes, Erik W. Panel 67-1, Fri 12:45 pm, Clark 10 on the 7th floor
 Kubes, Erik W. Panel 28-32, Sat 10:25 am, Salon 4 on the 3rd floor
 Kukla-Acevedo, Sharon Panel 50-17, Sat 10:25 am, Logan on the 3rd floor
 Kukla-Acevedo, Sharon Panel 50-15, Sat 2:40 pm, Logan on the 3rd floor
 Kuklikov, James Panel 17-4, Thur 10:25 am, Salon 12 on the 3rd floor
 Kuklikov, James Panel 28-5, Fri 2:40 pm, Salon 1 on the 3rd floor
 Kukulowicz, Paula Panel 25-2, Sat 12:45 pm, LaSalle 1 on the 7th floor
 Kukurugya, Matthew A. Poster 65-200, Sat 10:25 am, Grand & State on the 4th floor
 Kuterza, Christopher Panel 45-21, Sat 2:40 pm, Clark 5 on the 7th floor
 Kulikard, Shyam Sudhir Panel 20-2, Thur 10:25 am, Medina Parlor on the 6th floor
 Kullberg, Judith S. Panel 18-24, Fri 10:25 am, Monroe 3 on the 7th floor
 Kullberg, Judith S. Panel 31-2, Fri 4:35 pm, Sandburg 6 on the 7th floor
 Kullberg, Judith S. Panel 55-3, Sat 12:45 pm, Sandburg 7 on the 7th floor
 Kulzik, Robert Panel 14-7, Fri 12:45 pm, Indiana on the 3rd floor

Kumar, Martha Joyce Roundtable 41-100, Fri 2:40 pm, Water Tower Parlor on the 5th floor
 Kumar, Shilpa Panel 16-8, Fri 12:45 pm, Congress on the 3rd floor
 Kusamveller, Michelle Marie Panel 34-3, Sat 10:25 am, LaSalle 4 on the 7th floor
 Kusz, Karen Panel 49-6, Sat 10:25 am, LaSalle 3 on the 7th floor
 Kusy, Raymond Ching Poster 62-205, Thur 12:45 pm, Grand & State on the 4th floor
 Kuzenda, Angela Mae Panel 31-8, Fri 12:45 pm, Sandburg 3 on the 7th floor
 Kwakak, Sundeel Panel 13-14, Sun 8:30 am, Grant Park Parlor on the 6th floor
 Kurbowak, Drew Panel 23-3, Thur 10:25 am, Salon 5 on the 3rd floor
 Kurbowak, Drew Panel 27-10, Sat 10:25 am, Salon 6 on the 3rd floor
 Kurta, Marcus J. Panel 6-1, Thur 10:25 am, Dearborn 1 on the 7th floor
 Kurta, Marcus J. Panel 6-3, Thur 2:40 pm, Sandburg 8 on the 7th floor
 Kurta, Roxanne Marie Panel 15-10, Sat 12:45 pm, Price on the 5th floor
 Kurta, Roxanne Marie Panel 35-12, Sun 10:25 am, LaSalle 3 on the 7th floor
 Kurohn, Gordon Haus Poster 60-204, Thur 10:25 am, Grand & State on the 4th floor
 Kuster, Lippett, Steven Panel 13-2, Thur 10:25 am, Burnham 1 on the 7th floor
 Kuthy, Daniel William Panel 5-18, Fri 12:45 pm, Dearborn 1 on the 7th floor
 Kwasy, Aleksandra Clement Poster 61-200, Thur 2:40 pm, Grand & State on the 4th floor
 Kwon, Edward Panel 15-3, Thur 12:45 pm, Buckingham on the 5th floor
 Kwon, Edward Panel 15-10, Fri 2:40 pm, Madison on the 3rd floor
 Kwon, Hyeok Young Panel 10-19, Fri 4:35 pm, Salon 8 on the 3rd floor
 Kwon, Hyeok Young Panel 14-4, Sun 10:25 am, Clark 10 on the 7th floor
 Kwon, Mihaela Panel 54-14, Sun 10:25 am, Sandburg 2 on the 7th floor
 Kwon, Soo Hyun Panel 30-1, Thur 2:40 pm, Clark 1 on the 7th floor
 Kypriotes, Allen Panel 42-13, Fri 8:30 am, Salon 8 on the 3rd floor
 Kypriotes, Robert Antoine Panel 34-4, Thur 2:40 pm, Monroe 5 on the 7th floor
 La Raja, Raymond J. Panel 24-7, Sat 12:45 pm, Salon 2 on the 3rd floor
 LaSalle, Marina Paola Poster 61-202, Thur 4:35 pm, Grand & State on the 4th floor
 Lacawell, Onawa Promise Panel 26-3, Fri 12:45 pm, Salon 3 on the 3rd floor
 Lacawell, Onawa Promise Panel 26-11, Sat 10:25 am, Salon 5 on the 3rd floor
 Lacawell, Onawa Promise Panel 8-7, Sat 12:45 pm, Dearborn 2 on the 7th floor
 Lacawell, Onawa Promise Panel 7-15, Sun 8:30 am, Oakland on the 3rd floor
 Lachna, Bethany Ann Panel 18-8, Fri 8:30 am, Burnham 1 on the 7th floor
 Lachna, Bethany Ann Panel 18-9, Fri 10:25 am, Harvard on the 3rd floor
 LaCour, Mitchell John Panel 29-10, Fri 2:40 pm, Salon 9 on the 3rd floor
 LaCour, Travis John Panel 43-4, Sat 12:45 pm, Cresthill on the 3rd floor
 Lacy, T. Austin Panel 40-7, Sun 8:30 am, Salon 1 on the 3rd floor
 Lafer, Jonathan Medonaid Panel 28-31, Sat 4:35 pm, Salon 10 on the 3rd floor
 Laden, Anthony Simon Roundtable 15-101, Sat 2:40 pm, Hancock Parlor on the 6th floor
 Ladewig, Jeffrey W. Panel 42-22, Thur 12:45 pm, Clark 1 on the 7th floor
 Ladick, Kristina Panel 17-16, Sat 2:40 pm, Sandburg 4 on the 7th floor
 Ladick, Kristina Panel 17-1, Sun 10:25 am, Burnham 5 on the 7th floor
 Ladley, Amy Panel 28-19, Thur 10:25 am, Burnham 2 on the 7th floor
 Ladley, Amy Panel 30-17, Sun 10:25 am, Salon 10 on the 3rd floor
 Lae, Scott Robert Poster 65-201, Sat 2:40 pm, Grand & State on the 4th floor
 LaForge, Cheto A. Panel 24-7, Sat 12:45 pm, Salon 2 on the 3rd floor
 Laif, Christian Jun-Yoo Panel 54-14, Sun 10:25 am, Sandburg 2 on the 7th floor
 Laif, Chuyf Nicole Panel 31-9, Fri 2:40 pm, Millennium Parlor on the 6th floor
 Lake, David A. Panel 37-14, Sun 8:30 am, Clark 5 on the 7th floor

- Lamb, Charles M. Panel 41-13, Fri 10:25 am, Indiana on the 3rd floor
 Lamb, Charles M. Panel 49-7, Sat 8:30 am, Salon 3 on the 3rd floor
 Lamb, Charles M. Panel 50-15, Sat 2:40 pm, Logan on the 3rd floor
 Lambert, Priscilla Panel 30-2, Fri 8:30 am, Spire Parlor on the 6th floor
 Lambright, Gina M. Somodivilla Panel 11-8, Fri 12:45 pm, Dearborn 3 on the 7th floor
 Lambright, Gina M. Somodivilla Panel 11-5, Fri 2:40 pm, Dearborn 2 on the 7th floor
 Lamo, Jennifer E. Panel 54-5, Fri 12:45 pm, Dearborn 3 on the 7th floor
 Lamsche, Mireyoung Song Panel 53-14, Sun 8:30 am, Salon 9 on the 3rd floor
 Lamsche, Scott Panel 53-7, Fri 12:45 pm, Ashland on the 3rd floor
 Lamsche, Scott Panel 53-14, Sun 8:30 am, Salon 4 on the 3rd floor
 Lampert, Joseph Panel 1-8, Sat 4:35 pm, Wilson on the 3rd floor
 Lampert, Joseph Panel 36-35, Sun 8:30 am, Salon 8 on the 3rd floor
 Landa, Daniel Panel 27-13, Sat 10:25 am, Salon 2 on the 3rd floor
 Landstrom, Helene Emilio Panel 3-6, Sat 2:40 pm, Wilson on the 3rd floor
 Ladd, Steven Tyler Panel 35-19, Thur 2:40 pm, Ashland on the 3rd floor
 Landry, Pierre K. Panel 14-3, Thur 4:35 pm, Sandburg 5 on the 7th floor
 Landry, Pierre F. Panel 10-6, Fri 8:30 am, LaSalle 5 on the 7th floor
 Landry, Pierre F. Panel 10-34, Sat 2:40 pm, Sandburg 3 on the 7th floor
 Lane, Christopher Poster 65-202, Sat 2:40 pm, Grand & State on the 4th floor
 Langbein, Laura Panel 53-17, Thur 2:40 pm, Dearborn 1 on the 7th floor
 Langbein, Laura Panel 53-15, Sat 12:45 pm, Indiana on the 3rd floor
 Lange, Sarah de Panel 8-4, Sun 8:30 am, Burnham 4 on the 7th floor
 Langlois, Catherine Panel 10-6, Thur 2:40 pm, LaSalle 3 on the 7th floor
 Langlet, Carrie Panel 30-32, Sat 12:45 pm, Grand Park Parlor on the 6th floor
 Langston, Joy K. Panel 30-3, Thur 10:25 am, Salon 7 on the 3rd floor
 Langston, Joy K. Panel 40-1, Thur 12:45 pm, LaSalle 5 on the 7th floor
 Langston, Joy K. Panel 40-5, Fri 8:30 am, Indiana on the 3rd floor
 Lanier, Drew N. Panel 45-4, Thur 2:40 pm, Salon 6 on the 3rd floor
 Lanier, Drew N. Panel 45-11, Sat 8:30 am, Chicago on the 5th floor
 Lanorika, Alexander Poster 62-217, Thur 10:25 am, Grand & State on the 4th floor
 Lapschick, John S. Panel 3-16, Fri 2:40 pm, Hancock Parlor on the 6th floor
 Laska, Timothy M. Panel 40-2, Thur 12:45 pm, LaSalle 3 on the 7th floor
 Laska, Timothy M. Panel 40-17, Sun 10:25 am, Clark 7 on the 7th floor
 Lapsone, Victor Panel 2-14, Sat 12:45 pm, Salon 6 on the 3rd floor
 Larcinese, Valentino Panel 29-14, Thur 10:25 am, Clark 7 on the 7th floor
 Larcinese, Valentino Panel 20-22, Fri 10:25 am, Salon 3 on the 3rd floor
 Large, Travis Poster 61-202, Thur 4:35 pm, Grand & State on the 4th floor
 Larimer, Christopher W. Panel 30-34, Thur 8:30 am, Clark 7 on the 7th floor
 Larimer, Christopher W. Panel 30-6, Fri 10:25 am, Burnham 3 on the 7th floor
 Larimer, Christopher W. Panel 23-17, Sat 2:40 pm, Salon 9 on the 3rd floor
 Larocca, Roger Panel 41-13, Fri 10:25 am, Indiana on the 3rd floor
 Larocca, Roger Panel 41-12, Sat 4:35 pm, Dearborn 3 on the 7th floor
 Larsen-Price, Heather A. Panel 29-11, Fri 4:35 pm, Salon 3 on the 3rd floor
 Larsen-Price, Heather A. Panel 29-18, Sat 12:45 pm, Logan on the 3rd floor
 Larson, Bruce Anders Panel 40-4, Thur 4:35 pm, Salon 9 on the 3rd floor
 Larson, Edward Panel 36-6, Fri 10:25 am, Salon 8 on the 3rd floor
 Larson, Jennifer M. Panel 37-23, Sat 4:35 pm, Madison on the 3rd floor
 Larson, Joan Panel 51-2, Sat 4:35 pm, Chicago on the 5th floor
 Lash, Spencer Poster 65-200, Sat 10:25 am, Grand & State on the 4th floor
 Lasser, David Spencer Panel 29-14, Thur 10:25 am, Clark 7 on the 7th floor
 Lash, Richard R. Panel 27-3, Thur 2:40 pm, Salon 12 on the 3rd floor
 Law, Richard R. Panel 27-22, Fri 12:45 pm, Clark 5 on the 7th floor
 Lawderdale, Benjamin E. Panel 27-29, Fri 8:30 am, Salon 1 on the 3rd floor
 Lawderdale, Benjamin E. Panel 28-28, Sat 12:45 pm, Madison on the 3rd floor
 Lawes, Nicholas A. Panel 53-17, Thur 2:40 pm, Dearborn 3 on the 7th floor
 Lawrence, Ben Roundtable 35-103, Sat 2:40 pm, Hancock Parlor on the 6th floor
 Lawrence, Aldyn Poster 60-201, Thur 12:45 pm, Grand & State on the 4th floor
 Lawrence, Laura Panel 27-24, Sat 12:45 pm, Chicago on the 5th floor
 Lawrenzbach, Toby Lee Panel 39-3, Thur 4:35 pm, LaSalle 5 on the 7th floor
 Lawrenzbach, Toby Lee Panel 37-7, Fri 10:25 am, Dearborn 3 on the 7th floor
 Lawrie, Kathryn Clare Panel 15-21, Fri 10:25 am, Congress on the 3rd floor
 LaVerde, Peter A. Panel 36-17, Thur 10:25 am, Clark 3 on the 7th floor
 LaVerde, Peter A. Panel 36-5, Sat 12:45 pm, Clark 3 on the 7th floor
 Laver, Michael Panel 38-5, Fri 2:40 pm, Sabos 10 on the 3rd floor
 Lavazzola, Sebastiano Panel 14-7, Fri 12:45 pm, Indiana on the 3rd floor
 Lavigne, Matthew Panel 8-14, Sat 12:45 pm, Buckingham on the 5th floor
 Lavine, Howard Panel 27-28, Thur 12:45 pm, Burnham 4 on the 7th floor
 Lavine, Howard Panel 28-21, Sat 12:45 pm, Salon 8 on the 3rd floor
 Lavine, Howard Panel 27-25, Sat 2:40 pm, Salon 8 on the 3rd floor
 Lavine, Howard Panel 25-18, Sun 8:30 am, Salon 7 on the 3rd floor
 Law, Anna Panel 44-1, Thur 10:25 am, LaSalle 3 on the 7th floor
 Law, Anna Roundtable 44-100, Thur 4:35 pm, Spire Parlor on the 6th floor
 Law, David Stephen Panel 43-1, Thur 12:45 pm, Salon 7 on the 3rd floor
 Lawburne, Alexander Poster 65-200, Sat 10:25 am, Grand & State on the 4th floor
 Lawler, Peter Augustine Panel 34-1, Thur 12:45 pm, Madison Parlor on the 6th floor
 Lawler, Peter Augustine Author Meets Critics 34-101, Thur 2:40 pm, Spire Parlor on the 6th floor
 Lawler, Peter Augustine Panel 34-14, Sat 10:25 am, Clark 9 on the 7th floor
 Lawless, Jennifer L. Panel 22-2, Thur 10:25 am, Indiana on the 3rd floor
 Lawless, Jennifer L. Panel 30-11, Sun 8:30 am, Dearborn 2 on the 7th floor
 Lawlor, Andrea Panel 50-7, Fri 12:45 pm, Clark 5 on the 7th floor
 Lawton, Mercedes Panel 5-15, Sun 8:30 am, Clark 9 on the 7th floor
 Lawrence, Christopher N. Poster 60-201, Thur 12:45 pm, Grand & State on the 4th floor
 Lawrence, Christopher N. Panel 28-22, Thur 10:25 am, Sabos 10 on the 3rd floor
 Lawrence, Christopher N. Panel 33-8, Fri 12:45 pm, Sandburg 3 on the 7th floor
 Lawrence, Christopher N. Panel 23-17, Sat 2:40 pm, Salon 9 on the 3rd floor
 Lawrence, Duane Panel 7-11, Sat 10:25 am, Clark 10 on the 7th floor
 Law, Jeffrey R. Panel 28-15, Thur 4:35 pm, Montrose 2 on the 7th floor
 Law, Jeffrey R. Panel 28-4, Fri 10:25 am, LaSalle 3 on the 7th floor
 Law, Jeffrey R. Panel 45-3, Sun 8:30 am, Salon 6 on the 3rd floor
 Law, J. Celeste Panel 30-15, Sat 4:35 pm, Grand Park Parlor on the 6th floor
 Lawson, Geoffrey Panel 28-7, Thur 2:40 pm, Hancock Parlor on the 6th floor
 Lawson, Matthew L. Panel 8-3, Thur 10:25 am, LaSalle 5 on the 7th floor
 Lawson, Matthew L. Panel 3-4, Sat 2:40 pm, Salon 5 on the 3rd floor
 Lazo, Nami Claire Panel 35-11, Sat 4:35 pm, Dearborn 1 on the 7th floor
 Lazrus, Jeffrey Panel 42-31, Fri 8:30 am, Sabos 8 on the 3rd floor
 Lazrus, Jeffrey Panel 42-17, Fri 12:45 pm, Montrose 4 on the 7th floor
 Lazer, David Panel 74-1, Thur 8:30 am, Madison on the 3rd floor
 Lazer, David Panel 27-4, Fri 2:40 pm, Salon 3 on the 3rd floor
 Lazer, David Panel 23-9, Sat 12:45 pm, Salon 10 on the 3rd floor
 Le, Dia-Frang Panel 49-11, Sat 4:35 pm, Burnham 4 on the 7th floor
 Le, Loan Panel 31-12, Thur 8:30 am, Burnham 4 on the 7th floor
 Le, Loan Panel 31-8, Fri 12:45 pm, Sandburg 3 on the 7th floor
 LeBlanc, Patrick Panel 37-1, Sat 10:25 am, Burnham 5 on the 7th floor
 LeVeness, Frank E. Poster 60-204, Thur 10:25 am, Grand & State on the 4th floor
 LeVeness, Frank E. Poster 61-201, Fri 10:25 am, Grand & State on the 4th floor
 LeVeness, Frank P. Panel 16-8, Fri 12:45 pm, Congress on the 3rd floor
 League, Oliver Angel Poster 63-200, Fri 4:35 pm, Grand & State on the 4th floor

Loeb, David L. Panel 22-24, Thur 8:30 am, LaSalle 3 on the 7th floor
 Loeb, David L. Panel 3-11, Thur 12:45 pm, LaSalle 2 on the 7th floor
 Loeb, David L. Panel 3-18, Fri 8:30 am, Hancock Parlor on the 6th floor
 Loeb, David L. Panel 50-51, Fri 10:25 am, LaSalle 5 on the 7th floor
 Loeb, David L. Panel 50-53, Fri 2:40 pm, Salon 2 on the 3rd floor
 Lehtang, David Panel 15-7, Fri 8:30 am, LaSalle 1 on the 7th floor
 Lehtang, David Panel 15-17, Sun 10:25 am, Salon 8 on the 3rd floor
 Lebo, Matthew J. Panel 25-6, Thur 12:45 pm, Salon 8 on the 3rd floor
 Lebo, Matthew J. Panel 40-4, Thur 4:35 pm, Salon 9 on the 3rd floor
 Lebo, Matthew J. Panel 24-31, Fri 8:30 am, Clark 10 on the 7th floor
 Lebo, Matthew J. Panel 25-18, Sun 8:30 am, Salon 7 on the 3rd floor
 Lebow, David Panel 35-8, Sat 8:30 am, Burnham 5 on the 7th floor
 Leeta, Marletha Panel 2-1, Thur 10:25 am, Sandburg 4 on the 7th floor
 Lee, Bryan Panel 61-201, Fri 10:25 am, Grand & State on the 4th floor
 Lee, Byung-Jae Panel 31-33, Thur 12:45 pm, LaSalle 2 on the 7th floor
 Lee, Charlotte Panel 10-2, Thur 10:25 am, Sandburg 6 on the 7th floor
 Lee, Charlotte Panel 4-8, Fri 10:25 am, Sandburg 5 on the 7th floor
 Lee, Charlotte Panel 10-9, Fri 2:40 pm, LaSalle 7 on the 7th floor
 Lee, Chul-yi Panel 15-5, Thur 2:40 pm, Sandburg 7 on the 7th floor
 Lee, Chul-yi Panel 15-23, Sat 10:25 am, Sandburg 6 on the 7th floor
 Lee, Chong Hoon Panel 10-17, Sun 10:25 am, Sandburg 7 on the 7th floor
 Lee, David Panel 25-4, Thur 12:45 pm, Salon 8 on the 3rd floor
 Lee, Daniel Panel 42-15, Thur 2:40 pm, Kimball on the 3rd floor
 Lee, Daniel Panel 42-10, Sat 12:45 pm, LaSalle 2 on the 7th floor
 Lee, Dong Sun Panel 19-52, Sat 8:30 am, Salon 50 on the 3rd floor
 Lee, Dong-Wook Panel 6-4, Thur 4:35 pm, Salon 6 on the 3rd floor
 Lee, Doryang Panel 17-14, Sat 2:40 pm, Salon 4 on the 3rd floor
 Lee, Frances E. Author Meets Critics 42-100, Thur 10:25 am, Spire Parlor on the 6th floor
 Lee, Frances E. Panel 24-7, Sat 12:45 pm, Salon 2 on the 3rd floor
 Lee, Geun Panel 53-21, Sat 4:35 pm, Sandburg 3 on the 7th floor
 Lee, Heedoo Panel 50-10, Thur 10:25 am, LaSalle 1 on the 7th floor
 Lee, Heeta Panel 26-11, Sat 10:25 am, Salon 5 on the 3rd floor
 Lee, Jacob Poster 65-202, Sat 2:40 pm, Grand & State on the 4th floor
 Lee, Jaemyoung Panel 38-9, Sat 8:30 am, Salon 4 on the 3rd floor
 Lee, Ji Hyeon Panel 51-17, Sun 8:30 am, Montrose 4 on the 7th floor
 Lee, Jong Yoon Panel 47-8, Sat 10:25 am, Clark 5 on the 7th floor
 Lee, Juhyun Panel 20-5, Fri 10:25 am, Montrose 4 on the 7th floor
 Lee, Jungho Panel 20-1, Sun 10:25 am, Salon 5 on the 3rd floor
 Lee, Hyun-yi Panel 16-13, Sat 12:45 pm, Montrose 5 on the 7th floor
 Lee, Hyun-yi Panel 10-16, Sun 8:30 am, Sandburg 8 on the 7th floor
 Lee, Keith Edward Poster 60-203, Thur 12:45 pm, Grand & State on the 4th floor
 Lee, Michael J. Panel 15-10, Fri 2:40 pm, Madison on the 3rd floor
 Lee, MJH Panel 53-13, Sun 8:30 am, Montrose 4 on the 7th floor
 Lee, Min-ah Panel 16-6, Fri 8:30 am, Sandburg 4 on the 7th floor
 Lee, Seongjun Panel 7-5, Fri 8:30 am, Sandburg 6 on the 7th floor
 Lee, Seongjun Panel 10-19, Fri 4:35 pm, Salon 8 on the 3rd floor
 Lee, Seunghun Panel 49-12, Sat 12:45 pm, Montrose 2 on the 7th floor
 Lee, Seunghee Panel 28-20, Fri 12:45 pm, Burnham 1 on the 7th floor
 Lee, Seunghee Panel 6-7, Sat 12:45 pm, Burnham 2 on the 7th floor
 Lee, Sejoong Panel 14-12, Sat 12:45 pm, LaSalle 4 on the 7th floor
 Lee, Sophie Poster 61-200, Thur 2:40 pm, Grand & State on the 4th floor
 Lee, Sophie Panel 36-14, Thur 4:35 pm, Montrose 2 on the 7th floor
 Lee, Su-Hyun Panel 26-7, Sun 8:30 am, Madison on the 3rd floor
 Lee, Su-Hyun Panel 15-17, Sun 10:25 am, Salon 8 on the 3rd floor
 Lee, Suni Panel 23-5, Thur 10:25 am, Salon 5 on the 3rd floor
 Lee, Suni Panel 18-24, Fri 10:25 am, Montrose 5 on the 7th floor
 Lee, Sung Woo Panel 6-20, Thur 12:45 pm, Salon 52 on the 3rd floor
 Lee, Sunny Panel 19-3, Thur 4:35 pm, LaSalle 5 on the 7th floor
 Lee, Sunny Panel 17-7, Fri 10:25 am, Dearborn 1 on the 7th floor
 Lee, Sunny Panel 17-17, Sun 10:25 am, Dearborn 1 on the 7th floor
 Lee, Suzy-hyun Panel 17-3, Fri 4:35 pm, Kimball on the 3rd floor
 Lee, Taedong Panel 51-10, Sat 8:30 am, LaSalle 1 on the 7th floor
 Lee, Taeku Panel 29-2, Fri 12:45 pm, Chicago on the 5th floor
 Lee, Yoonjung Panel 29-7, Fri 12:45 pm, Chicago on the 5th floor
 Lee, Young Lee Panel 73-6, Thur 12:45 pm, Congress on the 3rd floor
 Lee, Younghee Panel 15-15, Sat 2:40 pm, LaSalle 3 on the 7th floor
 Leech, Beth L. Panel 40-6, Thur 8:30 am, Indiana on the 3rd floor
 Leeper, Thomas John Panel 27-29, Fri 8:30 am, Salon 1 on the 3rd floor

Leeper, Thomas John Panel 29-17, Sun 8:30 am, Logan on the 3rd floor
 Leff, Carol Shadrak Panel 53-15, Sun 8:30 am, Burnham 5 on the 7th floor
 Lefford, Zoe Panel 25-2, Sat 12:45 pm, LaSalle 1 on the 7th floor
 Leffler, Vanessa Ann Panel 20-13, Fri 8:30 am, Montrose 5 on the 7th floor
 Leffler, Vanessa Ann Panel 18-26, Sat 8:30 am, Salon 6 on the 3rd floor
 Leighley, Jan Roundtable 1-100, Fri 12:45 pm, Water Tower Parlor on the 6th floor
 Leites, Debra Lynn Panel 25-1, Thur 8:30 am, Spire Parlor on the 6th floor
 Leites, Yvonne Panel 28-27, Thur 8:30 am, Salon 3 on the 3rd floor
 Leites, Yvonne Panel 1-18, Fri 8:30 am, Hancock Parlor on the 6th floor
 Leon, Steve B. Panel 5-29, Fri 8:30 am, Dearborn 2 on the 7th floor
 Leon, Steve B. Panel 2-8, Fri 4:35 pm, Burnham 2 on the 7th floor
 Leon, Steve B. Panel 8-22, Sat 8:30 am, Logan on the 3rd floor
 Leon, Steve B. Panel 4-17, Sun 8:30 am, Clark 3 on the 7th floor
 LeMalou, Rebecca Panel 32-3, Sat 8:30 am, Ashland on the 3rd floor
 LeMaitre, Brandon W. Panel 23-10, Fri 8:30 am, Burnham 4 on the 7th floor
 LeMay, Corbin Poster 63-200, Fri 4:35 pm, Grand & State on the 4th floor
 LeMay, Gabriel Roundtable 25-100, Fri 12:45 pm, Spire Parlor on the 6th floor
 LeMay, Gabriel Roundtable 1-100, Sat 12:45 pm, Water Tower Parlor on the 6th floor
 LeMay, Hartmut Panel 37-7, Thur 2:40 pm, Price on the 5th floor
 LeMay, Hartmut Panel 8-10, Sun 8:30 am, Kimball on the 3rd floor
 Leonard, Meghan E. Panel 45-21, Sat 2:40 pm, Clark 5 on the 7th floor
 Leonard, Kelly Panel 53-5, Fri 8:30 am, Salon 7 on the 3rd floor
 LeRoix, Kelly Panel 53-6, Fri 10:25 am, Sandburg 6 on the 7th floor
 LeRoix, Kelly Panel 53-9, Sat 8:30 am, Salon 7 on the 3rd floor
 Lesniak, Nawojka Panel 68-2, Fri 8:30 am, Millennium Parlor on the 6th floor
 Lester, William Panel 53-6, Fri 10:25 am, Sandburg 6 on the 7th floor
 Lester, William Panel 53-15, Sun 10:25 am, Millennium Parlor on the 6th floor
 LeVan, Carrie Panel 23-10, Fri 8:30 am, Burnham 4 on the 7th floor
 Leveck, Brad Leighton Panel 24-1, Thur 8:30 am, Burnham 1 on the 7th floor
 Leveck, Brad Leighton Panel 16-9, Fri 2:40 pm, Montrose 3 on the 7th floor
 Levendovsky, Matthew S. Panel 28-18, Fri 8:30 am, Sandburg 2 on the 7th floor
 Levendovsky, Matthew S. Panel 22-8, Sat 2:40 pm, Salon 3 on the 3rd floor
 Levin, Ina Panel 23-1, Sun 10:25 am, Chicago on the 5th floor
 Levine, Adam Seth Panel 22-1, Thur 8:30 am, LaSalle 5 on the 7th floor
 Levine, Adam Seth Panel 27-18, Thur 4:35 pm, Salon 2 on the 3rd floor
 Levine, Adam Seth Panel 27-26, Sat 4:35 pm, Clark 3 on the 7th floor
 Levine, Rebecca Panel 47-7, Fri 12:45 pm, Logan on the 3rd floor
 Levine, Brian Panel 47-8, Sat 10:25 am, Clark 5 on the 7th floor
 Levine, Vanessa Coyle Panel 32-6, Fri 4:35 pm, Sandburg 7 on the 7th floor
 Levinson, Alan Poster 61-201, Fri 10:25 am, Grand & State on the 4th floor
 Levinson, Chad Panel 19-3, Sun 8:30 am, Buckingham on the 5th floor
 Levinson, Lindsey Clark Panel 27-30, Fri 2:40 pm, Burnham 4 on the 7th floor
 Levinson, Lindsay Clark Panel 74-6, Sat 2:40 pm, Salon 12 on the 3rd floor
 Levinson, Alex Panel 35-12, Sun 10:25 am, LaSalle 3 on the 7th floor
 Lewis, Christa Valentine Poster 65-202, Sat 2:40 pm, Grand & State on the 4th floor
 Levy, Morris Ed Panel 1-7, Thur 8:30 am, Wilson on the 3rd floor
 Levy, Morris Ed Panel 46-10, Fri 8:30 am, Water Tower Parlor on the 6th floor
 Levy, Morris Ed Panel 28-33, Fri 12:45 pm, Mansfield on the 3rd floor
 Lawal, Jonathan Panel 50-5, Fri 2:40 pm, Salon 6 on the 3rd floor
 Lewis, Andrew Ryan Panel 74-3, Fri 10:25 am, Clark 1 on the 7th floor
 Lewis, Andrew Ryan Panel 56-7, Fri 4:35 pm, Clark 3 on the 7th floor
 Lewis, Dan Abbott Panel 23-7, Fri 2:40 pm, Salon 7 on the 3rd floor
 Lewis, Daniel Panel 68-4, Sat 12:45 pm, Millennium Parlor on the 6th floor
 Lewis, David R. Panel 41-4, Thur 12:45 pm, Clark 7 on the 7th floor
 Lewis, David E. Roundtable 72-103, Thur 2:40 pm, Congress on the 3rd floor
 Lewis, David E. Panel 42-10, Sat 2:40 pm, Salon 2 on the 3rd floor

- Lewis, David E. Panel 52-2, Sat 4:35 pm, Salon 1 on the 3rd floor
 Lewis, Jeffrey Panel 24-9, Sun 10:25 am, Water Tower Parlor on the 6th floor
 Lewis, Steven Panel 23-7, Fri 2:40 pm, Salon 7 on the 3rd floor
 Lewkowicz, Michael Allen Panel 25-3, Fri 8:30 am, Salon 12 on the 3rd floor
 Lewkowicz, Michael Allen Panel 25-F7, Fri 10:25 am, LaSalle 4 on the 7th floor
 Ley, Aaron Panel 50-16, Thur 8:30 am, Grant Park Parlor on the 6th floor
 Li, Cheung Panel 48-2, Sun 10:25 am, LaSalle 5 on the 7th floor
 Li, Chien-pin Panel 10-13, Thur 4:35 pm, Burnham 2 on the 7th floor
 Li, Chien-pin Panel 10-7, Fri 10:25 am, Sandburg 3 on the 7th floor
 Li, Lianjiang Panel 10-3, Thur 12:45 pm, Dearborn 1 on the 7th floor
 Li, Lianjiang Panel 10-6, Fri 8:30 am, LaSalle 5 on the 7th floor
 Li, Meng-Hao Panel 74-4, Fri 4:35 pm, Salon 10 on the 3rd floor
 Li, Ming Panel 37-3, Thur 8:30 am, Clark 3 on the 7th floor
 Li, Ming Panel 37-13, Sat 4:35 pm, Madison on the 3rd floor
 Li, Quan Panel 25-15, Thur 2:40 pm, Salon 9 on the 3rd floor
 Li, Yunkang Panel 50-15, Sat 2:40 pm, Logan on the 3rd floor
 Li, Yunkang Panel 6-18, Sun 8:30 am, Price on the 5th floor
 Liang, Jing Panel 53-9, Sat 8:30 am, Salon 3 on the 3rd floor
 Liao, Steven Panel 15-1, Sat 4:35 pm, Dearborn 3 on the 7th floor
 Liao, Booker Chi-Kang Panel 13-1, Thur 8:30 am, Buckingham on the 5th floor
 Lieb, Booker Chi-Kang Panel 10-13, Thur 4:35 pm, Burnham 2 on the 7th floor
 Lieberman, Peter J. Panel 27-27, Thur 8:30 am, Salon 5 on the 3rd floor
 Lieberman, Peter J. Panel 27-20, Thur 12:45 pm, Salon 6 on the 3rd floor
 Lieber, Michael J. Panel 50-14, Thur 8:30 am, Logan on the 3rd floor
 Lieber, Michael J. Panel 50-6, Sat 12:45 pm, Burnham 4 on the 7th floor
 Licht, Amanda Abigail Panel 1-16, Fri 2:40 pm, Hycoack Parlor on the 6th floor
 Licht, Amanda Abigail Panel 16-11, Sat 8:30 am, Crosshill on the 3rd floor
 Licht, Amanda Abigail Panel 3-13, Sat 10:25 am, Wilson on the 3rd floor
 Lichter, S. Robert Panel 20-11, Fri 4:35 pm, Salon 3 on the 3rd floor
 Lieberman, Evan S. Panel 4-13, Sun 10:25 am, LaSalle 1 on the 7th floor
 Lieberman, Evan S. Panel 4-26, Sun 8:30 am, Salon 12 on the 3rd floor
 Liebert, Hugh Panel 34-10, Thur 10:25 am, Sandburg 3 on the 7th floor
 Liebert, Hugh Panel 4-25, Sat 4:35 pm, Logan on the 3rd floor
 Liebert, Hugh Panel 56-4, Sun 10:25 am, Burnham 2 on the 7th floor
 Liebert, Jonak Panel 46-5, Sat 4:35 pm, LaSalle 1 on the 7th floor
 Liebert, Scott Shickler Poster 62-204, Fri 10:25 am, Grand & State on the 4th floor
 Lienke, Joel A. Panel 31-6, Thur 4:35 pm, Grant Park Parlor on the 6th floor
 Lieske, Joel A. Panel 40-7, Fri 10:25 am, Kimball on the 3rd floor
 Lieske, Joel A. Panel 31-16, Sat 8:30 am, Clark 5 on the 7th floor
 Lieske, Joel A. Panel 23-14, Sat 4:35 pm, Sandburg 8 on the 7th floor
 Lin, Daniel Panel 10-17, Sun 10:25 am, Sandburg 7 on the 7th floor
 Lin, James Jerome Panel 13-3, Thur 12:45 pm, Buckingham on the 5th floor
 Lin, James Jerome Panel 13-3, Thur 2:40 pm, Sandburg 7 on the 7th floor
 Linbeck, Scott Panel 74-8, Thur 4:35 pm, Dearborn 2 on the 7th floor
 Lincong, Pertensho Panel 6-13, Thur 8:30 am, Salon 10 on the 3rd floor
 Lin, Nick Panel 10-19, Fri 4:35 pm, Salon 8 on the 3rd floor
 Lin, Tai-Ho Panel 17-18, Thur 10:25 am, Sandburg 7 on the 7th floor
 Lin, Tai-Ho Panel 10-23, Thur 4:35 pm, Burnham 2 on the 7th floor
 Lin, Tai-Ho Panel 17-33, Fri 8:30 am, Marshfield on the 3rd floor
 Lin, Tai-Ho Panel 19-12, Sat 8:30 am, Salon 10 on the 3rd floor
 Lin, Tai-Nia Panel 5-14, Sat 8:30 am, Wilson on the 3rd floor
 Lin, Wendy Panel 48-2, Sun 10:25 am, LaSalle 5 on the 7th floor
 Lin, Yu-ru Panel 74-1, Thur 8:30 am, Madison on the 3rd floor
 Lin, Yu-ru Panel 23-9, Sat 12:45 pm, Salon 10 on the 3rd floor
 Lin Hsueh-kamp, Miao-ling Panel 15-23, Sat 10:25 am, Sandburg 6 on the 7th floor
 Lin Hsueh-kamp, Miao-ling Panel 16-13, Sat 12:45 pm, Montrose 5 on the 7th floor
 Lindahl, Felke Panel 11-4, Thur 2:40 pm, Salon 7 on the 3rd floor
 Lindahl, Nels Panel 53-1, Thur 10:25 am, Price on the 5th floor
 Lindahl, Nels Panel 39-4, Fri 10:25 am, Price on the 5th floor
 Lindberg, Helen Panel 33-3, Fri 8:30 am, Montrose 4 on the 7th floor
 Lindberg, Helen Panel 33-10, Sat 2:40 pm, Sandburg 3 on the 7th floor
 Lindberg, Staffan I. Roundtable 5-100, Thur 12:45 pm, Spire Parlor on the 6th floor
 Lindberg, Staffan I. Panel 4-23, Sat 8:30 am, LaSalle 2 on the 7th floor
 Lindberg, Staffan I. Panel 2-14, Sat 12:45 pm, Salon 6 on the 3rd floor
 Lindberg, Staffan I. Panel 4-1, Sun 10:25 am, Salon 4 on the 3rd floor
 Lindo-Jones Panel 4-53, Sat 10:25 am, LaSalle 1 on the 7th floor
 Linde, Kyle Panel 30-14, Thur 8:30 am, Clark 7 on the 7th floor
 Lindley, Dan Poster 62-204, Fri 12:45 pm, Grand & State on the 4th floor
 Lindqvist, Peter Panel 36-5, Sat 12:45 pm, Clark 3 on the 7th floor
 Lindsay, Peter Panel 1-6, Sat 2:40 pm, Wilson on the 3rd floor
 Lindstedt, Rene Panel 42-19, Fri 4:35 pm, Millennium Parlor on the 6th floor
 Lindstedt, Rene Panel 1-14, Sat 8:30 am, Wilson on the 3rd floor
 Lindstedt, Rene Panel 42-18, Sun 10:25 am, Salon 9 on the 3rd floor
 Linde, Allen Poster 60-204, Thur 10:25 am, Grand & State on the 4th floor
 Lin, Yu-Ming Panel 28-29, Fri 2:40 pm, Clark 10 on the 7th floor
 Liu, Yu-Ming Panel 5-14, Sat 4:35 pm, Burnham 1 on the 7th floor
 Lipsitz, Karen Panel 27-3, Thur 4:35 pm, Madison on the 3rd floor
 Lipsitz, Christine S. Panel 6-6, Fri 8:30 am, LaSalle 3 on the 7th floor
 Lipsitz, Christine S. Panel 2-9, Sat 8:30 am, Clark 1 on the 7th floor
 Lisk, Rebecca Panel 33-3, Thur 10:25 am, Salon 3 on the 3rd floor
 Litchner, Ole Panel 3-1, Thur 8:30 am, Price on the 5th floor
 Little, Janita Blake Panel 34-9, Thur 8:30 am, Sandburg 5 on the 7th floor
 Little, Stephen Panel 4-22, Fri 2:40 pm, Price on the 5th floor
 Little, Kristina Panel 7-3, Fri 8:30 am, Ashland on the 3rd floor
 Litvay, Levente Panel 27-1, Thur 10:25 am, Clark 5 on the 7th floor
 Litvay, Levente Panel 22-10, Sun 8:30 am, Hancock Parlor on the 6th floor
 Litvay, Levente Panel 27-11, Sun 10:25 am, Clark 5 on the 7th floor
 Ljwala, Ael Panel 32-7, Fri 10:25 am, Salon 7 on the 3rd floor
 Ljwala, Claire Schwarz Panel 4-18, Sat 10:25 am, Montrose 3 on the 7th floor
 Liu, Amy Panel 46-10, Fri 8:30 am, Water Tower Parlor on the 6th floor
 Liu, Amy Panel 46-4, Fri 10:25 am, LaSalle 2 on the 7th floor
 Liu, Amy Panel 14-8, Fri 2:40 pm, Salon 5 on the 3rd floor
 Liu, Derek Tai-wei Panel 4-19, Thur 12:45 pm, Sandburg 6 on the 7th floor
 Liu, Derek Tai-wei Panel 4-8, Fri 10:25 am, Sandburg 3 on the 7th floor
 Liu, Derek Tai-wei Panel 4-27, Fri 4:35 pm, Clark 9 on the 7th floor
 Liu, Frank C. S. Panel 38-13, Thur 12:45 pm, Kimball on the 3rd floor
 Liu, Frank C. S. Panel 27-6, Fri 12:45 pm, LaSalle 2 on the 7th floor
 Liu, Kang Panel 27-13, Sat 10:25 am, Salon 2 on the 3rd floor
 Liu, Mingting Panel 14-8, Fri 2:40 pm, Salon 5 on the 3rd floor
 Liu, Tony Panel 10-7, Fri 10:25 am, Sandburg 3 on the 7th floor
 Liu, Tony Panel 19-12, Sat 8:30 am, Salon 10 on the 3rd floor
 Ljvay, Arvid Poster 62-200, Thur 2:40 pm, Grand & State on the 4th floor
 Lizotte, Mary-Kate Panel 10-6, Fri 10:25 am, Burnham 1 on the 7th floor
 Lizotte, Mary-Kate Panel 30-15, Sat 4:35 pm, Grant Park Parlor on the 6th floor
 Ljander, Elena Panel 24-6, Fri 10:25 am, Sandburg 2 on the 7th floor
 Ljwellyn, Morgan Panel 25-3, Fri 8:30 am, Salon 12 on the 3rd floor
 Ljwellyn, Morgan Panel 26-5, Fri 4:35 pm, Salon 9 on the 3rd floor
 Lo, Adeline Panel 6-16, Sat 2:40 pm, Salon 1 on the 3rd floor
 Lo, James Panel 38-4, Fri 8:30 am, Chicago on the 5th floor
 Loche, Jill Panel 36-20, Fri 10:25 am, Clark 3 on the 7th floor
 Loche, Jill Panel 36-16, Sun 10:25 am, Salon 3 on the 3rd floor
 Lockert, Brad Panel 56-1, Sat 4:35 pm, Clark 1 on the 7th floor
 Lockhart, Charles Poster 60-204, Thur 10:25 am, Grand & State on the 4th floor
 Lockhart, Charles Panel 50-4, Sat 8:30 am, Burnham 4 on the 7th floor
 Lockyer, Adam Panel 27-23, Sat 8:30 am, Spire Parlor on the 6th floor
 Lodge, Martin Panel 28-8, Fri 8:30 am, Salon 9 on the 3rd floor
 Lodge, Martin Panel 50-4, Sat 8:30 am, Burnham 4 on the 7th floor
 Lodge, Martin Panel 50-6, Sat 12:45 pm, Burnham 4 on the 7th floor
 Lodge, Milton G. Panel 27-7, Thur 4:35 pm, Salon 3 on the 3rd floor
 Lodge, Milton G. Panel 27-15, Sun 10:25 am, Spire Parlor on the 6th floor
 Loebwag, Melanie Panel 73-6, Thur 12:45 pm, Congress on the 3rd floor
 Lochwing, Stefanie Panel 73-5, Sun 10:25 am, Sandburg 4 on the 7th floor

Loepp

Loepp, Eric Panel 23-8, Thur 2:40 pm, Chicago on the 5th floor
Loewen, Peter John Panel 7-1, Thur 12:45 pm, Salon 9 on the 3rd floor
Loewen, Peter John Panel 7-9, Fri 4:35 pm, Dearborn 3 on the 7th floor
Logan, Carolyn Panel 5-6, Fri 10:25 am, Mansfield on the 3rd floor
Logan, Carolyn Panel 28-28, Sat 12:45 pm, Madison on the 3rd floor
Logvinukof, Igor O. Panel 35-1, Sat 4:35 pm, Dearborn 3 on the 7th floor
Loken, Meredith Foster 65-202, Sun 2:40 pm, Grand & State on the 4th floor
Lolier, Xia Li Panel 31-15, Sat 4:25 pm, Indiana on the 3rd floor
Lomas, J. Hervey Roundtable 3-108, Sat 2:40 pm, Water Tower Parlor on the 6th floor
Lombardi, John R. Panel 50-16, Thur 8:30 am, Grant Park Parlor on the 6th floor
Lombardi, Salvatore Panel 31-14, Sun 2:40 pm, LaSalle 4 on the 7th floor
Londregan, John B. Panel 37-2, Thur 2:40 pm, Price on the 5th floor
Londregan, John B. Panel 37-12, Sat 10:25 am, Madison on the 3rd floor
Londregan, John B. Panel 21-21, Sat 2:40 pm, Burnham 3 on the 7th floor
Long, Catherine Anne Panel 4-18, Sat 10:25 am, Montrose 3 on the 7th floor
Long, Catherine Anne Panel 4-14, Sat 12:45 pm, Sandberg 7 on the 7th floor
Long, Catherine Anne Panel 15-17, Sun 10:25 am, Salon 8 on the 3rd floor
Long, Mari Panel 28-23, Thu 10:25 am, Burnham 4 on the 7th floor
Longaker, Jacob B. Panel 48-3, Thur 2:40 pm, Salon 4 on the 3rd floor
Longstreet, Lettice Foster 65-201, Sat 12:45 pm, Grand & State on the 4th floor
Lopez, Eric Panel 44-1, Thur 10:25 am, LaSalle 3 on the 7th floor
Lopez, Eric Panel 56-6, Fri 10:25 am, Salon 8 on the 3rd floor
Lopez, Carlborn, Santiago Panel 34-13, Sat 2:40 pm, Montrose 3 on the 7th floor
Lorson, J. Jennifer Panel 7-14, Thur 4:35 pm, LaSalle 4 on the 7th floor
Lottie, Adrian Jerome Panel 1-17, Thur 4:35 pm, Wilann on the 3rd floor
Lottie, Adrian Jerome Panel 31-16, Sat 8:30 am, Clark 5 on the 7th floor
Loo, Dingfang Panel 10-14, Sat 2:40 pm, Sandberg 2 on the 7th floor
Loo, Dingfang Panel 6-18, Sun 8:30 am, Price on the 5th floor
Loo, Dingfang Panel 6-19, Sun 10:25 am, Grant Park Parlor on the 6th floor
Love, Gregory Panel 7-1, Thur 12:45 pm, Salon 9 on the 3rd floor
Love, Gregory Panel 7-14, Thur 4:35 pm, LaSalle 4 on the 7th floor
Love, Gregory Panel 24-2, Sat 8:30 am, Salon 2 on the 3rd floor
Loveless, Matthew R. Panel 13-6, Fri 8:30 am, Burnham 2 on the 7th floor
Lovich, Frank Panel 36-19, Thur 12:45 pm, Indiana on the 3rd floor
Lorrett, Frank Panel 36-12, Thur 2:40 pm, Burnham 1 on the 7th floor
Lorrett, John Panel 54-7, Fri 12:45 pm, Clark 1 on the 7th floor
Lorrett, John Panel 50-6, Sat 12:45 pm, Burnham 4 on the 7th floor
Lowe, Alyson M. Panel 21-1, Thur 8:30 am, LaSalle 2 on the 7th floor
Lowe, Alyson M. Roundtable 57-100, Fri 2:40 pm, Spire Parlor on the 6th floor
Lowe, Alyson M. Panel 21-5, Fri 4:35 pm, Clark 7 on the 7th floor
Lowe, Alyson M. Panel 21-4, Sat 12:45 pm, Burnham 1 on the 7th floor
Lowe, WB Panel 38-6, Fri 12:45 pm, Grant Park Parlor on the 6th floor
Lowe, WB Panel 38-5, Fri 2:40 pm, Salon 10 on the 3rd floor
Lowery, David L. Panel 46-8, Sat 10:25 am, Salon 10 on the 3rd floor
Lown, Patrick Panel 40-10, Fri 4:35 pm, Salon 2 on the 3rd floor
Lowry, Alan Panel 51-7, Fri 10:25 am, LaSalle 3 on the 7th floor
Lowry, Robert Panel 46-4, Fri 10:25 am, LaSalle 2 on the 7th floor
Lowry, Robert Panel 46-8, Sat 10:25 am, Salon 10 on the 3rd floor
Lowry, William R. Panel 42-5, Fri 12:45 pm, Salon 10 on the 3rd floor
Luzano-Roblot, Hope Panel 13-15, Sun 8:30 am, Burnham 5 on the 7th floor
Lu, Jihuan Panel 53-4, Thur 4:35 pm, Medina Parlor on the 6th floor
Lu, Jie Panel 10-6, Fri 8:30 am, LaSalle 5 on the 7th floor
Lu, Jie Panel 27-13, Sat 10:25 am, Salon 2 on the 3rd floor
Lu, Xiaobo Panel 10-5, Thur 4:35 pm, Sandberg 5 on the 7th floor
Lu, Xiaobo Panel 14-12, Sat 12:45 pm, LaSalle 4 on the 7th floor
Lu, Yu-Nu Panel 29-3, Thur 4:35 pm, LaSalle 1 on the 7th floor
Lubell, Mark N. Panel 50-1, Sat 2:40 pm, Chicago on the 5th floor
Lubell, Mark N. Panel 51-2, Sat 4:35 pm, Chicago on the 5th floor
Lubin, David Panel 26-4, Fri 10:25 am, Sandberg 8 on the 7th floor
Lubin, David Panel 26-10, Sat 8:30 am, Montrose 3 on the 7th floor
Lucardi, Adrian Panel 26-1, Thur 8:30 am, Chicago on the 5th floor

Lucardi, Adrian Panel 4-5, Fri 8:30 am, Salon 10 on the 3rd floor
Lucas, Brent Panel 53-9, Sat 8:30 am, Salon 3 on the 3rd floor
Lucas, Dwayne L. Panel 19-10, Fri 8:30 am, Buckingham on the 5th floor
Lucas, Kevin Edward Panel 28-19, Fri 10:25 am, Ashland on the 3rd floor
Lucas, Vicky Panel 4-19, Thur 12:45 pm, Sandberg 6 on the 7th floor
Luchur, Andrew M. Panel 15-20, Fri 4:35 pm, Medina Parlor on the 6th floor
Luehrmann, Laura M. Panel 10-12, Sat 10:25 am, Montrose 2 on the 7th floor
Luehrmann, Laura M. Panel 48-2, Sun 10:25 am, LaSalle 5 on the 7th floor
Lubias, Kadri Panel 20-29, Fri 2:40 pm, Clark 10 on the 7th floor
Lubiat, Maura Panel 26-6, Fri 8:30 am, Clark 7 on the 7th floor
Lubiat, Maura Panel 23-17, Sat 2:40 pm, Salon 9 on the 3rd floor
Lubkova, Evgeniya Panel 27-30, Fri 2:40 pm, Burnham 4 on the 7th floor
Lud, Kevin Foster 65-202, Sat 2:40 pm, Grand & State on the 4th floor
Ludell, Kristee Panel 23-19, Thur 10:25 am, Montrose 3 on the 7th floor
Ludell, Kristee Panel 23-6, Fri 2:40 pm, Clark 5 on the 7th floor
Lundgren, Lynda Panel 5-18, Fri 8:30 am, Hancock Parlor on the 6th floor
Lundgren, Lynda Panel 28-10, Sat 10:25 am, Salon 3 on the 3rd floor
Lundin, Martin Panel 23-6, Fri 2:40 pm, Clark 5 on the 7th floor
Lundmark, Sheri-Lan Oskar Panel 39-5, Thur 10:25 am, Sandberg 8 on the 7th floor
Lung, Weidlang Panel 47-4, Thu 12:45 pm, Clark 9 on the 7th floor
Lupton, Arthur Panel 28-35, Sat 10:25 am, Salon 9 on the 3rd floor
Lupton, Robert N. Panel 25-4, Thur 12:45 pm, Salon 8 on the 3rd floor
Lupton, Robert N. Panel 28-6, Sat 8:30 am, Millennium Parlor on the 6th floor
Lupton, Robert N. Panel 27-10, Sat 10:25 am, Salon 6 on the 3rd floor
Lupa, Nolan Panel 4-4, Thur 4:35 pm, LaSalle 3 on the 7th floor
Lupa, Neam Panel 4-5, Fri 8:30 am, Salon 10 on the 3rd floor
Lupa, Neam Panel 7-17, Fri 12:45 pm, Clark 3 on the 7th floor
Lupa, Neam Panel 4-10, Fri 2:40 pm, Dearborn 3 on the 7th floor
Luskio, Robert C. Panel 28-22, Thur 10:25 am, Salon 10 on the 3rd floor
Luskio, Robert C. Panel 28-5, Fri 2:40 pm, Salon 1 on the 3rd floor
Lutman, Carmela Panel 16-17, Thur 12:45 pm, Sandberg 4 on the 7th floor
Lutman, Carmela Panel 18-25, Fri 2:40 pm, Sandberg 5 on the 7th floor
Lutman, Carmela Panel 19-32, Fri 4:35 pm, Dearborn 2 on the 7th floor
Lutman, Carmela Panel 18-27, Sat 12:45 pm, Burnham 5 on the 7th floor
Lutman, Carmela Panel 18-23, Sun 8:30 am, Salon 10 on the 3rd floor
Lutz, Mark J. Panel 67-5, Fri 12:45 pm, Clark 10 on the 7th floor
LW, Saugeen Panel 10-14, Sat 2:40 pm, Sandberg 2 on the 7th floor
Lyall, Jason Panel 21-7, Thur 12:45 pm, Salon 2 on the 3rd floor
Lyda, Keith B. Panel 27-24, Sat 12:45 pm, Chicago on the 5th floor
Lyden, Emily K. Panel 24-8, Sat 4:35 pm, Salon 7 on the 3rd floor
Lyden, Emily K. Foster 60-203, Thur 12:45 pm, Grand & State on the 4th floor
Lyden, Michael S. Panel 42-3, Thur 8:30 am, Salon 7 on the 3rd floor
Lyden, Michael S. Panel 42-7, Thur 2:40 pm, LaSalle 1 on the 7th floor
Lyden, Michael S. Panel 45-13, Sat 8:30 am, Chicago on the 5th floor
Lyden, Timothy R. Panel 45-10, Fri 4:35 pm, Clark 5 on the 7th floor
Lyne, Maura Panel 28-24, Thur 8:30 am, LaSalle 3 on the 7th floor
Lyne, Maura Panel 7-6, Fri 10:25 am, Dearborn 2 on the 7th floor
Lyne, Maura Foster 65-201, Fri 10:25 am, Grand & State on the 4th floor
Lynerd, Benjamin Panel 33-4, Thur 2:40 pm, Sandberg 4 on the 7th floor
Lynerd, Benjamin Panel 35-11, Sat 4:35 pm, Dearborn 1 on the 7th floor
Lynerd, Benjamin Panel 36-4, Sun 10:25 am, Burnham 2 on the 7th floor
Lyons, Jeffrey Panel 27-15, Thur 8:30 am, Salon 9 on the 3rd floor
Ma, Deyong Panel 4-13, Sat 10:25 am, LaSalle 1 on the 7th floor
Ma, Jial Panel 4-27, Fri 2:40 pm, Price on the 5th floor
Maier, Richard Panel 19-11, Fri 4:35 pm, Dearborn 2 on the 7th floor
Maier, Richard Panel 17-15, Sat 4:35 pm, LaSalle 3 on the 7th floor
Maboud, Togh Panel 4-25, Sat 4:35 pm, Logan on the 3rd floor
Macdonald, Douglas Panel 51-3, Thur 10:25 am, Sandberg 2 on the 7th floor
MacDonald, Jason A. Panel 41-1, Thur 8:30 am, Clark 5 on the 7th floor
MacDonald, Jason A. Panel 42-14, Thur 12:45 pm, Salon 5 on the 3rd floor
Machado, Fabiana Vazquez Panel 4-4, Thur 4:35 pm, LaSalle 3 on the 7th floor

Machado, Fabiana Voleiques Panel 4-22, Fri 2:40 pm, Price on the 5th floor
 Machida, Satoshi Panel 17-18, Thur 10:25 am, Sandburg 7 on the 7th floor
 Machi, Verena Panel 38-6, Fri 12:45 pm, Grant Park Parlor on the 6th floor
 MacKay, Joseph Panel 17-10, Fri 4:35 pm, LaSalle 5 on the 7th floor
 MacKenzie, Scott Alan Panel 42-19, Fri 4:35 pm, Millennium Parlor on the 6th floor
 MacKenzie, Scott Alan Panel 38-17, Sat 10:25 am, Clark 3 on the 7th floor
 MacKenzie, Scott Alan Panel 25-16, Sun 8:30 am, Salon 1 on the 3rd floor
 Mackey, Kyle L. Panel 16-12, Fri 8:30 am, Dearborn 3 on the 7th floor
 Maclean, Glenn D. Panel 36-14, Sat 4:35 pm, Salon 8 on the 3rd floor
 MacLennan, Emma Stone Panel 35-8, Sat 8:30 am, Buntline 5 on the 7th floor
 MacKoen, Michael Panel 27-16, Sun 8:30 am, Salon 5 on the 3rd floor
 MacLeod, Lauren M. Panel 38-3, Thur 4:35 pm, Salon 12 on the 3rd floor
 MacLeob, Lauren M. Panel 51-2, Sat 4:35 pm, Chicago on the 5th floor
 MacMaster, Susan A. Roundtable 1-109, Sat 4:35 pm, Water Tower Parlor on the 6th floor
 MacMillan, William D. Panel 52-1, Sun 8:30 am, LaSalle 3 on the 7th floor
 MacWilliams, Matthew C. Panel 22-8, Sat 2:40 pm, Salon 3 on the 3rd floor
 Madden, Nathan James Panel 46-6, Fri 4:35 pm, Montrose 2 on the 7th floor
 Madhl, Khalid Panel 42-1, Thur 12:45 pm, Montrose 5 on the 7th floor
 Madhous, Anthony Panel 42-3, Thur 8:30 pm, Salon 7 on the 3rd floor
 Madonna, Anthony Panel 42-14, Thur 12:45 pm, Salon 5 on the 3rd floor
 Madonna, Anthony Panel 42-12, Sun 8:30 am, Chicago on the 5th floor
 Madoff, Raol Panel 9-6, Thur 4:35 pm, Logan on the 3rd floor
 Madoff, Raol Panel 9-1, Sat 10:25 am, Clark 1 on the 7th floor
 Madson, Mikael Bo Panel 53-16, Sun 10:25 am, Montrose 4 on the 7th floor
 Magy, Abdelbattah Roundtable 25-101, Thur 8:30 am, Water Tower Parlor on the 6th floor
 Magda, Kenneth Panel 7-2, Thur 8:30 am, Salon 2 on the 3rd floor
 Magda, Ko Panel 26-4, Fri 10:25 am, Sandburg 8 on the 7th floor
 Magarik, Charles H. Panel 27-39, Thur 8:30 am, Salon 9 on the 3rd floor
 Magaron, Christie D. Panel 27-20, Thur 12:45 pm, Salon 6 on the 3rd floor
 Magdal, Dominic Panel 42-7, Sun 10:25 am, Clark 3 on the 7th floor
 Magar, Eric Panel 6-11, Thur 8:30 am, Salon 10 on the 3rd floor
 Magar, Eric Panel 61-201, Fri 10:25 am, Grand & State on the 4th floor
 Magar, Eric Panel 6-19, Sat 10:25 am, Grant Park Parlor on the 6th floor
 Magleby, Daniel Blyth Panel 42-7, Thur 2:40 pm, LaSalle 3 on the 7th floor
 Magleby, Daniel Blyth Panel 42-6, Fri 4:35 pm, Clark 10 on the 7th floor
 Magleby, David B. Panel 23-9, Sat 12:45 pm, Salon 10 on the 3rd floor
 Magal, Beatrice Panel 34-6, Fri 4:35 pm, Montrose 3 on the 7th floor
 Maggala, Matthew W. Roundtable 35-101, Sat 2:40 pm, Hancock Parlor on the 6th floor
 Maghavi, Parvati Panel 4-19, Thur 12:45 pm, Sandburg 6 on the 7th floor
 Maghzi, Ahmed Saber Panel 5-14, Sat 4:35 pm, Buntline 1 on the 7th floor
 Magi, Tatiana Vargas Panel 62-222, Thur 10:25 am, Grand & State on the 4th floor
 Magis, Tina Foster 65-200, Sat 10:25 am, Grand & State on the 4th floor
 Magist, Antonia Panel 28-8, Fri 8:30 am, Salon 9 on the 3rd floor
 Magjander, Stevanth Panel 49-3, Thur 4:35 pm, Clark 9 on the 7th floor
 Magk, Maxwell H. H. Panel 44-6, Sat 10:25 am, Dearborn 1 on the 7th floor
 Magk, Maxwell H. H. Panel 45-17, Sat 12:45 pm, Marshfield on the 3rd floor
 Magk, Zofia Foster 61-202, Thur 4:35 pm, Grand & State on the 4th floor
 Maglal, Piero Roundtable 57-105, Sat 2:40 pm, Spire Parlor on the 6th floor
 Maglockie, Vajda Panel 53-13, Sat 4:35 pm, Marshfield on the 3rd floor
 Maglocki, Michael Panel 38-35, Sun 10:25 am, Marshfield on the 3rd floor
 Magletz, Donald J. Panel 34-7, Thur 4:35 pm, Sandburg 4 on the 7th floor
 Magloja, Donald J. Author Meets Critics 34-100, Fri 10:25 am, Clark 5 on the 7th floor
 Magloira, Nell Ankur Panel 28-3, Thur 2:40 pm, Salon 7 on the 3rd floor
 Maglobet, Nell Ankur Roundtable 25-100, Fri 12:45 pm, Spire Parlor on the 6th floor

Maglobet, Nell Ankur Panel 28-2, Sun 8:30 am, Salon 2 on the 3rd floor
 Maglet, Marie Panel 23-18, Sat 4:35 pm, Kimball on the 3rd floor
 Maglik, Ebednafi Panel 61-201, Fri 10:25 am, Grand & State on the 4th floor
 Maglumbay, Robert Panel 51-7, Fri 10:25 am, LaSalle 3 on the 7th floor
 Maglusa, Nancy Fran T. Panel 5-6, Fri 10:25 am, Marshfield on the 3rd floor
 Magloney, Steven Douglas Panel 34-5, Fri 2:40 pm, Dearborn 2 on the 7th floor
 Magloney, Steven Douglas Panel 36-14, Sat 4:35 pm, Salon 8 on the 3rd floor
 Magluned, Forrest A. Panel 45-13, Sat 12:45 pm, Clark 7 on the 7th floor
 Magnoza, Rodolfo Panel 45-25, Thur 12:45 pm, Sandburg 7 on the 7th floor
 Magnoza, Rodolfo Panel 45-6, Fri 8:30 am, Kimball on the 3rd floor
 Magnoza, Rodolfo Panel 6-8, Fri 12:45 pm, Salon 5 on the 3rd floor
 Magnozer, Kenneth Panel 28-32, Sat 10:25 am, Salon 4 on the 3rd floor
 Magness, Ryan Christopher Panel 17-2, Thur 12:45 pm, Clark 10 on the 7th floor
 Magness, Ryan Christopher Panel 18-22, Fri 4:35 pm, Salon 1 on the 3rd floor
 Magner, Mark S. Panel 15-11, Fri 4:35 pm, LaSalle 4 on the 7th floor
 Magner, Mark S. Panel 15-15, Sat 2:40 pm, LaSalle 3 on the 7th floor
 Magnoza, Rodolfo Panel 23-19, Thur 10:25 am, Montrose 3 on the 7th floor
 Magnoza, Rodolfo Panel 31-8, Fri 12:45 pm, Sandburg 3 on the 7th floor
 Magnoza, Rodolfo Panel 31-17, Sat 10:25 am, Montrose 4 on the 7th floor
 Magnoza, Rodolfo Panel 23-17, Sat 2:40 pm, Salon 9 on the 3rd floor
 Magnoza, Christopher Baird Panel 23-19, Thur 10:25 am, Montrose 3 on the 7th floor
 Magno, Christopher Baird Panel 23-18, Thur 4:35 pm, Salon 2 on the 3rd floor
 Magno, Christopher Baird Panel 25-12, Sat 12:45 pm, Sandburg 8 on the 7th floor
 Magno, Christopher Baird Panel 23-3, Sun 8:30 am, Spire Parlor on the 6th floor
 Magnoza, Stephen Panel 36-17, Thur 10:25 am, Clark 3 on the 7th floor
 Magnoza, Luigi Panel 4-9, Fri 12:45 pm, Sandburg 8 on the 7th floor
 Magnoza, Whitney Ross Panel 23-12, Fri 12:45 pm, LaSalle 3 on the 7th floor
 Magnoza, Anne Marie Panel 17-12, Sat 10:25 am, Clark 9 on the 7th floor
 Magnoza, Karolyka G. B. Panel 32-3, Thur 8:30 am, Sandburg 4 on the 7th floor
 Magnoza-Shapiro, Theresa Panel 31-17, Sat 10:25 am, Montrose 4 on the 7th floor
 Magnoza, Karolyka Panel 30-7, Fri 12:45 pm, Sandburg 6 on the 7th floor
 Magnoza, Aubrie Panel 29-8, Fri 10:25 am, Salon 6 on the 3rd floor
 Magnoza, Joshua Panel 3-4, Fri 8:30 am, Wilson on the 3rd floor
 Magnoza, Phil Panel 45-5, Thur 4:35 pm, Chicago on the 5th floor
 Magnoza, Kenneth Michael Panel 13-3, Thur 12:45 pm, LaSalle 1 on the 7th floor
 Magnoza, Edgar Jorge Panel 35-13, Fri 8:30 am, LaSalle 4 on the 7th floor
 Magnoza, Edgar Jorge Panel 5-30, Sat 8:30 am, Salon 3 on the 3rd floor
 Magnoza, George E. Panel 27-16, Sat 8:30 am, Salon 5 on the 3rd floor
 Magnoza, Pauline Anne Panel 13-3, Thur 12:45 pm, LaSalle 1 on the 7th floor
 Magnoza, Gabriel Pascal Panel 36-10, Sat 8:30 am, Buntline 3 on the 7th floor
 Magnoza, Michele Panel 1-19, Fri 10:25 am, Wilson on the 3rd floor
 Magnoza, Michele Panel 28-1, Sat 12:45 pm, Salon 5 on the 3rd floor
 Magnoza, Daniel E. Panel 51-3, Thur 10:25 am, Sandburg 2 on the 7th floor
 Magnoza, Daniel E. Panel 51-7, Fri 10:25 am, LaSalle 3 on the 7th floor
 Magnoza, Sofie Panel 6-18, Sun 8:30 am, Price on the 5th floor
 Magnoza, Sofie Panel 27-11, Sun 10:25 am, Clark 5 on the 7th floor
 Magnoza, Maya Panel 33-5, Fri 8:30 am, Montrose 4 on the 7th floor
 Magnoza, Mora Panel 33-13, Sun 10:25 am, Dearborn 3 on the 7th floor
 Magnoza, Mikalay Panel 5-3, Thur 2:40 pm, Logan on the 3rd floor
 Magnoza, Nikolay Panel 5-22, Sat 8:30 am, Sandburg 3 on the 7th floor
 Magnoza, Jonathan Roundtable 35-301, Sat 2:40 pm, Hancock Parlor on the 6th floor
 Magnoza, Megan Panel 28-31, Sat 4:35 pm, Salon 10 on the 3rd floor

Maries

Marjas, Robert H. Poster 65-202, Sat 2:40 pm, Grand & State on the 4th floor
Marlier, Grant Panel 20-2, Sun 10:25 am, Salon 3 on the 3rd floor
Marlowe, Melinda M. Panel 41-3, Sun 8:30 am, Salon 4 on the 3rd floor
Marquart-Pyatt, Sandy Panel 13-5, Thur 2:40 pm, Burnham 4 on the 7th floor
Marquart-Pyatt, Sandy Panel 13-5, Thu 4:35 pm, Midwestern Parlor on the 6th floor
Marquart-Pyatt, Sandy Panel 13-5, Fri 8:30 am, Burnham 2 on the 7th floor
Marquart-Pyatt, Sandy Panel 1-1, Fri 4:35 pm, Wilson on the 3rd floor
Marquez, Fernando Gonzalez Panel 14-1, Thur 8:30 am, Sandburg 7 on the 7th floor
Marques, Israel Panel 6-35, Sat 12:45 pm, Clark 3 on the 7th floor
Marquez, Xavier Panel 34-6, Fri 4:35 pm, Montrose 3 on the 7th floor
Marquez, Xavier Panel 34-32, Sat 4:35 pm, Burnham 2 on the 7th floor
Marquardt, Alyse Poster 65-200, Sat 10:25 am, Grand & State on the 4th floor
Marrar, Khalid M. Panel 19-4, Fri 10:25 am, Dearborn 3 on the 7th floor
Marrar, Khalid M. Panel 19-8, Sun 8:30 am, Buckingham on the 5th floor
Marschall, Melissa J. Panel 31-1, Sun 8:30 am, Indiana on the 3rd floor
Marsball, Bryan W. Panel 48-22, Fri 8:30 am, Grant Park Parlor on the 6th floor
Marsball, Bryan W. Panel 48-6, Fri 12:45 pm, Sakon 12 on the 3rd floor
Marsball, Jeffrey R. Panel 30-7, Fri 2:40 pm, Clark 1 on the 7th floor
Marshall, Thomas R. Panel 57-1, Thur 8:30 am, Salon 12 on the 3rd floor
Marshall, Thomas R. Panel 57-2, Sat 8:30 am, Sakon 9 on the 3rd floor
Martin, Andrew D. Panel 45-11, Sat 8:30 am, Chicago on the 5th floor
Martin, Byron Neville Panel 35-7, Fri 4:35 pm, Sakon 4 on the 3rd floor
Martin, Christian W. Panel 14-33, Sat 2:40 pm, Montrose 3 on the 7th floor
Martin, Darla S. Panel 33-14, Thur 4:35 pm, Sandburg 3 on the 7th floor
Martin, David Claus Panel 27-13, Sat 10:25 am, Salon 2 on the 3rd floor
Martin, Elaine Panel 45-4, Thur 2:40 pm, Salon 6 on the 3rd floor
Martin, Gregory Panel 34-1, Thur 8:30 am, Burnham 1 on the 7th floor
Martin, Gregory Panel 37-7, Fri 8:30 am, Cresshill on the 3rd floor
Martin, James Richard Panel 26-4, Fri 10:25 am, Sandburg 8 on the 7th floor
Martin, Jonathan Panel 8-22, Sat 8:30 am, Logan on the 3rd floor
Martin, Jonathan Panel 8-1, Sat 12:45 pm, Dearborn 2 on the 7th floor
Martin, Lanny W. Panel 41-13, Sat 12:45 pm, Sakon 1 on the 3rd floor
Martin, Nancy Suzanne Panel 18-20, Fri 8:30 am, Logan on the 3rd floor
Martin, Nancy Suzanne Panel 5-7, Fri 10:25 am, Sakon 4 on the 3rd floor
Martin, Nancy Suzanne Panel 2-14, Sat 12:45 pm, Sakon 6 on the 3rd floor
Martin, Paul James Panel 74-1, Thur 8:30 am, Madison on the 3rd floor
Martin, Shannon L. Panel 15-34, Sat 12:45 pm, Salon 4 on the 3rd floor
Martin, Sheri Poster 61-201, Fri 10:25 am, Grand & State on the 4th floor
Martinek, Wendy L. Panel 45-8, Fri 12:45 pm, Sakon 7 on the 3rd floor
Martinek, Wendy L. Roundtable 3-107, Sat 10:25 am, Water Tower Parlor on the 6th floor
Martinez, Glan Panel 15-22, Fri 2:40 pm, LaSalle 1 on the 7th floor
Martinez, Melissa Poster 65-201, Sat 12:45 pm, Grand & State on the 4th floor
Martinez-Michaela, Carla Mercedes Poster 62-204, Fri 12:45 pm, Grand & State on the 4th floor
Martinez-Ebere, Valerie Panel 35-12, Thur 8:30 am, Burnham 4 on the 7th floor
Martinson, Johan Poster 63-200, Fri 4:35 pm, Grand & State on the 4th floor
Martinez, Michael Paul Panel 34-9, Sat 8:30 am, Montrose 4 on the 7th floor
Martinson, Nancy Panel 45-1, Sat 12:45 pm, Salon 3 on the 3rd floor
Martinson, Amanda Panel 29-7, Fri 8:30 am, Sandburg 3 on the 7th floor
Martinson, Raebelle Panel 15-6, Thur 4:35 pm, Sandburg 7 on the 7th floor
Mashek, Seth E. Panel 40-2, Thur 12:45 pm, LaSalle 3 on the 7th floor
Masket, Seth E. Roundtable 3-501, Thur 2:40 pm, Water Tower Parlor on the 6th floor
Masket, Seth E. Panel 40-4, Thur 4:35 pm, Sakon 9 on the 3rd floor
Masket, Seth E. Panel 46-8, Sat 10:25 am, Salon 10 on the 3rd floor

Masket, Seth E. Panel 46-9, Sat 12:45 pm, Sakon 9 on the 3rd floor
Maslo-Wicks, Kimberley Poster 64-203, Fri 12:45 pm, Grand & State on the 4th floor
Masoa, Dyanah Panel 47-9, Sat 8:30 am, Indiana on the 3rd floor
Masoa, Susan Panel 47-1, Fri 2:40 pm, Dearborn 1 on the 7th floor
Masood, AB Sateca Panel 47-15, Sat 4:35 pm, Salon 3 on the 3rd floor
Masood, Tarek Panel 4-2, Thur 12:45 pm, Sandburg 2 on the 7th floor
Masood, Tarek Panel 4-7, Sat 2:40 pm, Dearborn 3 on the 7th floor
Masooda, Natalie Panel 54-5, Fri 12:45 pm, Burnham 2 on the 7th floor
Masooda, Natalie Panel 28-10, Sun 10:25 am, Salon 3 on the 3rd floor
Masooch, Alla Michela Panel 18-33, Sat 12:45 pm, Montrose 4 on the 7th floor
Masooch, Alla Michela Panel 5-3, Sat 2:40 pm, Salon 7 on the 3rd floor
Massey, Rebecca Poster 65-200, Sat 10:25 am, Grand & State on the 4th floor
Masheva, Jodi Panel 44-7, Sat 2:40 pm, Sandburg 7 on the 7th floor
Maslo, Kenneth Panel 38-15, Sat 4:35 pm, Sandburg 4 on the 7th floor
Masland, Richard Roundtable 66-202, Thur 4:35 pm, Hancock Parlor on the 6th floor
Masland, Richard E. Panel 27-23, Sat 8:30 am, Spirit Parlor on the 6th floor
Masland, Richard E. Panel 38-13, Sat 2:40 pm, Burnham 4 on the 7th floor
Masos, Yalidy M. Panel 31-13, Sat 12:45 pm, Salon 12 on the 3rd floor
Masoski, Sharon Panel 23-13, Thur 2:40 pm, LaSalle 2 on the 7th floor
Masoviyari, Yueli Panel 13-23, Sat 2:40 pm, Marshfield on the 3rd floor
Masoviyari, Yvelyn Panel 31-12, Thur 8:30 am, Burnham 4 on the 7th floor
Masuo, Akitsuka Poster 61-202, Thur 4:35 pm, Grand & State on the 4th floor
mattel, paula Panel 7-12, Sat 2:40 pm, Grant Park Parlor on the 6th floor
mattel, paula Panel 49-11, Sat 4:35 pm, Burnham 4 on the 7th floor
Mathews, Eric Panel 56-9, Fri 12:45 pm, Sandburg 7 on the 7th floor
Mathewson, Donald James Panel 67-1, Fri 12:45 pm, Clark 10 on the 7th floor
Mathias, William T. Poster 65-201, Sat 12:45 pm, Grand & State on the 4th floor
Math, Simon Poster 63-200, Fri 4:35 pm, Grand & State on the 4th floor
Matlack, Victoria Poster 62-211, Thur 10:25 am, Grand & State on the 4th floor
Matlack, Elizabeth Panel 17-2, Thur 12:45 pm, Clark 10 on the 7th floor
Matlack, Elizabeth Panel 38-2, Thur 2:40 pm, Sakon 2 on the 3rd floor
Mattoon, Audrey Lynn Panel 18-26, Sat 8:30 am, Salon 6 on the 3rd floor
Matton, Linda Panel 49-7, Sat 8:30 am, Salon 1 on the 3rd floor
Matton, Andrea Panel 26-12, Sat 2:40 pm, Indiana on the 3rd floor
Matukhna, Natalia S. Panel 6-3, Thur 2:40 pm, Sandburg 8 on the 7th floor
Maturino, Natalia S. Panel 5-6, Fri 10:25 am, Marshfield on the 3rd floor
May, Peter J. Panel 50-1, Sat 2:40 pm, Chicago on the 5th floor
Mayer, Ken Roundtable 41-100, Fri 2:40 pm, Water Tower Parlor on the 6th floor
Mayer, Laurel A. Panel 8-22, Sat 8:30 am, Logan on the 3rd floor
Mayna, Quinton Panel 26-8, Fri 12:45 pm, Salon 3 on the 3rd floor
Mayne, Quenton Panel 26-9, Fri 2:40 pm, LaSalle 5 on the 7th floor
Maynor, John William Panel 1-8, Sat 4:35 pm, Wilson on the 3rd floor
Mazabeel, Niquah Panel 14-1, Thur 8:30 am, Sandburg 7 on the 7th floor
Mazher, Nimah Panel 34-9, Fri 4:35 pm, Montrose 4 on the 7th floor
Mazidi, Michael Jamal Poster 65-200, Sat 10:25 am, Grand & State on the 4th floor
Mazur, Nadejda Panel 8-59, Sat 4:35 pm, Price on the 5th floor
Mazza, Jennifer Panel 57-3, Thur 4:35 pm, Salon 8 on the 3rd floor
Mazel, Jodie Poster 62-201, Fri 12:45 pm, Grand & State on the 4th floor
McAttee, Andrea Panel 49-2, Thur 12:45 pm, LaSalle 3 on the 7th floor
McAtee, Andrea Panel 49-8, Fri 12:45 pm, Burnham 5 on the 7th floor
McBeth, Mark H. Panel 50-1, Sat 2:40 pm, Chicago on the 5th floor
McCah, Leslie Panel 5-17, Thur 4:35 pm, Wilson on the 3rd floor
McCandless, Raymond Panel 57-7, Thur 2:40 pm, Salon 10 on the 3rd floor
McCann, James A. Panel 22-4, Fri 8:30 am, Salon 3 on the 3rd floor
McCann, Lisa Panel 28-9, Sat 12:45 pm, Sandburg 6 on the 7th floor

- McCann, Pamela Chesser Panel 42-13, Sat 2:40 pm, Clark 3 on the 7th floor
- McCarthy, Michael M. Panel 5-23, Sat 12:45 pm, Medinah Parlor on the 6th floor
- McCartney, Paul T. Panel 43-4, Sat 12:45 pm, Cresthill on the 3rd floor
- McCartney, Paul T. Panel 56-32, Sun 8:30 am, Dearborn 1 on the 7th floor
- McCarty, Nolan M. Roundtable 2-103, Sun 10:25 am, Wilson on the 3rd floor
- McCauley, John F. Panel 11-2, Thur 8:30 am, Sandburg 3 on the 7th floor
- McCauley, John F. Panel 11-3, Sun 10:25 am, Burnham 3 on the 7th floor
- McCain, Nolan Foster 60-200, Thur 12:45 pm, Grand & State on the 4th floor
- McCain, Paula B. Roundtable 66-503, Sat 10:25 am, Spire Parlor on the 6th floor
- McClelland, Gwyneth Panel 7-9, Fri 4:35 pm, Dearborn 3 on the 7th floor
- McClelland, Cynthia Panel 9-9, Fri 4:35 pm, Salco 6 on the 3rd floor
- McClelland, Elan Panel 23-11, Fri 10:25 am, Buckingham on the 5th floor
- McClelland, Corrie M. Panel 31-13, Sat 12:45 pm, Salon 12 on the 3rd floor
- McClelland, Corrie M. Panel 31-5, Sat 10:25 am, Sandburg 6 on the 7th floor
- McClelland, William Alan Panel 27-8, Fri 4:35 pm, Sandburg 5 on the 7th floor
- McClelland, William Alan Panel 27-9, Sat 8:30 am, Hancock Parlor on the 6th floor
- McCormick, John P. Panel 25-9, Thur 10:25 am, Grant Park Parlor on the 6th floor
- McCormick, John P. Roundtable 36-100, Fri 4:35 pm, Chicago on the 5th floor
- McCormick, Peter James Panel 9-2, Thur 8:30 am, Montrose 2 on the 7th floor
- McCormick, Peter James Panel 45-24, Thur 2:40 pm, Clark 5 on the 7th floor
- McCormick, Peter James Panel 45-26, Sat 8:30 am, Salon 7 on the 3rd floor
- McCormick, Shaun Panel 6-7, Fri 10:25 am, Salon 4 on the 3rd floor
- McCormick, William Panel 34-1, Thur 12:45 pm, Medinah Parlor on the 6th floor
- McCormick, William Panel 33-9, Sat 10:25 am, Cresthill on the 3rd floor
- McCormick, William Panel 34-12, Sat 4:35 pm, Burnham 2 on the 7th floor
- McCorn, Tara L. Panel 40-9, Fri 2:40 pm, Indiana on the 3rd floor
- McCorn, Tara L. Panel 40-15, Sat 4:35 pm, Sandburg 2 on the 7th floor
- McCrary, Lewis Panel 34-9, Thur 8:30 am, Sandburg 5 on the 7th floor
- McCraze, Eric L. Panel 31-10, Fri 4:35 pm, Sandburg 2 on the 7th floor
- McCraze, Eric L. Panel 22-5, Sat 12:45 pm, Salon 7 on the 3rd floor
- McCraze, Jason Alan Panel 25-3, Fri 8:30 am, Salon 12 on the 3rd floor
- McCraze, Rose M. Panel 24-3, Thur 2:40 pm, Salon 3 on the 3rd floor
- McCraze, Rose M. Panel 27-26, Sat 4:35 pm, Clark 5 on the 7th floor
- McDonagh, Kileen L. Panel 43-1, Thur 12:45 pm, Salon 7 on the 3rd floor
- McDonagh, Lynn Panel 24-8, Thur 12:45 pm, Salon 1 on the 3rd floor
- McDonold, Ian Panel 24-10, Fri 8:30 am, Clark 10 on the 7th floor
- McDonold, Michael D. Panel 8-22, Sat 8:30 am, Logan on the 3rd floor
- McDonold, Michael D. Panel 40-14, Sat 2:40 pm, Kimball on the 3rd floor
- McDonold, Michael D. Panel 39-1, Sun 10:25 am, Salon 6 on the 3rd floor
- McDonold, Gregory David Panel 12-7, Fri 10:25 am, Salon 2 on the 3rd floor
- McDonold, Daniel E. Panel 15-34, Sat 12:45 pm, Salon 4 on the 3rd floor
- McDonold, Daniel E. Panel 15-3, Sat 4:35 pm, Dearborn 3 on the 7th floor
- McElderry, Christina L. Panel 54-9, Sat 8:30 am, Montrose 4 on the 7th floor
- McEroy, Gail Panel 8-7, Fri 10:25 am, Salon 3 on the 3rd floor
- McEwain, Kenneth Mark Panel 26-11, Sat 10:25 am, Salon 5 on the 3rd floor
- McFadden, William Clay Panel 19-3, Thur 4:35 pm, LaSalle 5 on the 7th floor
- McFadden, William Clay Panel 16-3, Sat 4:35 pm, Millennium Parlor on the 6th floor
- McFarland, Andrew S. Panel 34-31, Sat 2:40 pm, Sandburg 4 on the 7th floor
- McGee, Heather LaRue Foster 63-100, Fri 4:35 pm, Grand & State on the 4th floor
- McGhee, Eric M. Panel 28-33, Fri 12:45 pm, Marshfield on the 3rd floor
- McGhee, Eric M. Panel 24-2, Sat 8:30 am, Clark 1 on the 7th floor
- McGhee, Eric M. Panel 28-7, Sat 12:45 pm, Salon 2 on the 3rd floor
- McGillivray, Eric Panel 33-12, Sat 2:40 pm, Marshfield on the 3rd floor
- McGillivray, Eric Panel 33-15, Sun 8:30 am, Burnham 5 on the 7th floor
- McGowan, Richard Andrew Panel 46-6, Fri 4:35 pm, Montrose 2 on the 7th floor
- McGowan, Richard Andrew Panel 46-32, Sun 10:25 am, Salon 12 on the 3rd floor
- McGowan, Ernest B. Panel 25-2, Sat 12:45 pm, LaSalle 1 on the 7th floor
- McGrath, Robert J. Panel 50-5, Fri 2:40 pm, Salon 6 on the 3rd floor
- McGrath, Robert J. Panel 46-7, Sat 8:30 am, Marshfield on the 3rd floor
- McGrath, Robert J. Panel 46-8, Sat 4:35 pm, LaSalle 1 on the 7th floor
- McGraw, Bryan T. Panel 34-9, Thur 8:30 am, Sandburg 5 on the 7th floor
- McGraw, Bryan T. Panel 34-10, Thur 10:25 am, Sandburg 3 on the 7th floor
- McGraw, Bryan T. Author Meets Critics 14-103, Thur 2:40 pm, Spire Parlor on the 6th floor
- McGuire, Kevin T. Panel 45-3, Sat 8:30 am, Salon 6 on the 3rd floor
- McGuire, Mary P. Panel 57-3, Thur 4:35 pm, Salon 8 on the 3rd floor
- McGivern, Charles D. Panel 27-14, Thur 10:25 am, Chicago on the 5th floor
- McHone, Bridget T. Panel 30-7, Fri 8:30 am, Spire Parlor on the 6th floor
- McIntyre, Michael A. Panel 32-2, Thur 4:35 pm, Sandburg 2 on the 7th floor
- McIntyre, Michael A. Panel 32-6, Sat 4:35 pm, Sandburg 6 on the 7th floor
- McIntyre, Molly Foster 45-201, Sat 12:45 pm, Grand & State on the 4th floor
- McKay, Amy Melissa Panel 42-13, Fri 8:30 am, Salon 8 on the 3rd floor
- McKee, Seth C. Panel 46-30, Fri 8:30 am, Water Tower Parlor on the 6th floor
- McKee, Seth C. Panel 45-21, Sat 2:40 pm, Clark 5 on the 7th floor
- McKeeze, Jonathan Panel 35-4, Fri 8:30 am, Price on the 5th floor
- McKeeze, Jonathan Panel 35-6, Fri 2:40 pm, Sandburg 2 on the 7th floor
- McKeeze, Mark Jonathan Panel 45-28, Thur 10:25 am, Logan on the 3rd floor
- McKeeze, Mark Jonathan Panel 45-18, Thur 4:35 pm, Burnham 1 on the 7th floor
- McKeeze, Mark Jonathan Panel 44-6, Sat 10:25 am, Dearborn 1 on the 7th floor
- McKeeze, Mark Jonathan Panel 45-21, Sat 2:40 pm, Clark 5 on the 7th floor
- McKinney, Claire Panel 36-10, Sat 8:30 am, Burnham 1 on the 7th floor
- McKinzie, Douglas Foster 60-200, Thur 12:45 pm, Grand & State on the 4th floor
- McKay, Christopher Alan Panel 36-3, Thur 12:45 pm, Price on the 5th floor
- McKay, Christopher Alan Panel 34-15, Fri 12:45 pm, Cresthill on the 3rd floor
- McLaughlin, William P. Panel 45-20, Sat 8:30 am, Salon 3 on the 3rd floor
- McLaughlin, Eric S. Panel 21-3, Fri 12:45 pm, Madison on the 3rd floor
- McLaughlin, Eric S. Panel 21-5, Fri 4:35 pm, Clark 7 on the 7th floor
- McLaughlin, Josette Panel 17-20, Sun 8:30 am, Marshfield on the 3rd floor
- McLean, Elena Foster 62-200, Fri 12:45 pm, Grand & State on the 4th floor
- McLaughlin, Stephen Panel 32-4, Fri 2:40 pm, LaSalle 4 on the 7th floor
- McMahon, Edward Panel 20-30, Thur 2:40 pm, Clark 3 on the 7th floor
- McMahon, Edward Panel 20-4, Thur 4:35 pm, LaSalle 2 on the 7th floor
- McMahon, Kevin Joseph Author Meets Critics 45-300, Sat 4:35 pm, Hancock Parlor on the 6th floor
- McMahon, Roseanne Panel 17-6, Sat 12:45 pm, Clark 10 on the 7th floor
- McMichael, Taylor Panel 30-11, Sat 8:30 am, Sandburg 8 on the 7th floor
- McMickens, Clay Panel 1-9, Sun 8:30 am, Wilson on the 3rd floor
- McMillin, Stephen Edward Panel 68-3, Fri 4:35 pm, Dearborn 1 on the 7th floor
- McMurray, Joseph Panel 37-4, Thur 10:25 am, Salon 12 on the 3rd floor

McMurray, Joseph Panel 37-6, Fri 12:45 pm, Millennium Parlor on the 6th floor
 McMurray, Joseph Panel 37-9, Fri 4:35 pm, Salon 3 on the 3rd floor
 McNamara, Peter Panel 33-4, Thur 2:40 pm, Sandburg 4 on the 7th floor
 McNamee, Peter Panel 33-12, Sat 4:35 pm, Sandburg 7 on the 7th floor
 McNaught, Mark Regent Panel 56-12, Sun 8:30 am, Dearborn 1 on the 7th floor
 McNulty, John E. Panel 25-7, Thur 10:25 am, Salon 8 on the 3rd floor
 McQuaid, Thomas Panel 4-14, Sat 12:45 pm, Sandburg 7 on the 7th floor
 McQuide, Bryan S. Panel 40-2, Thur 12:45 pm, LaSalle 3 on the 7th floor
 McQuide, Bryan S. Panel 40-9, Fri 2:40 pm, Gardens on the 3rd floor
 McShane, Michael Panel 73-1, Thur 10:25 am, LaSalle 4 on the 7th floor
 McShane, Michael Panel 73-2, Fri 10:25 am, Millennium Parlor on the 6th floor
 McThomas, Mary Panel 35-5, Fri 10:25 am, Dearborn 2 on the 7th floor
 McThomas, Mary Panel 35-7, Fri 4:35 pm, Salon 4 on the 3rd floor
 Mead, Lawrence M. Roundtable 50-100, Sat 10:25 am, Chicago on the 5th floor
 Mebane, Walter R. Panel 38-9, Sat 8:30 am, Salon 4 on the 3rd floor
 Mebane, Walter R. Roundtable 1-100, Sat 12:45 pm, Water Tower Parlor on the 6th floor
 Mehnik, Khalid Mustafa Panel 38-2, Thur 2:40 pm, Salon 2 on the 3rd floor
 Mehta, Joshua Ryan Panel 45-27, Thur 8:30 am, Salon 6 on the 3rd floor
 Mehta, William Craig Panel 22-4, Fri 8:30 am, Salon 3 on the 3rd floor
 Mehta, William Craig Panel 2-13, Sat 4:35 pm, LaSalle 2 on the 7th floor
 Mehta, John Panel 36-11, Sat 10:25 am, Sandburg 2 on the 7th floor
 Mehtaris, John Panel 1-6, Sat 2:40 pm, Wilson on the 3rd floor
 Mehta, Marhana Panel 15-7, Fri 8:30 am, LaSalle 1 on the 7th floor
 Mehta, Marhana Panel 14-11, Sat 10:25 am, Montrose 5 on the 7th floor
 Mehta Vidali, D. Xavier Panel 71-1, Thur 4:35 pm, Clark 3 on the 7th floor
 Mehta, Alex Panel 40-3, Thur 4:35 pm, Clark 9 on the 7th floor
 Mehtaborsky, Jura Panel 23-15, Sat 8:30 am, Grant Park Parlor on the 6th floor
 Mehtaborsky, Jura Panel 38-15, Sun 10:25 am, Marshfield on the 3rd floor
 Meister, Jos Poster 62-210, Thur 10:25 am, Grand & State on the 4th floor
 Mehta, Neha Panel 10-3, Thur 12:45 pm, Dearborn 1 on the 7th floor
 Mehta, Ajay Panel 54-13, Sat 2:40 pm, Cresthill on the 3rd floor
 Mehta, Ajay Panel 54-12, Sat 4:35 pm, Salon 5 on the 3rd floor
 Mehta, Rupal Panel 5-17, Thur 8:30 am, Sandburg 2 on the 7th floor
 Mehta, Rupal Panel 17-13, Fri 8:30 am, Marshfield on the 3rd floor
 Mehta, Rupal Panel 5-7, Fri 12:45 pm, Clark 9 on the 7th floor
 Meier, Hank Erik Panel 43-11, Sat 12:45 pm, Salon 1 on the 3rd floor
 Meier, Kenneth J. Panel 50-10, Thur 10:25 am, LaSalle 1 on the 7th floor
 Meier, Kenneth J. Panel 53-23, Thur 2:40 pm, Buckingham on the 5th floor
 Meier, Kenneth J. Panel 49-6, Fri 10:25 am, Salon 12 on the 3rd floor
 Meisak, Scott R. Panel 42-12, Sun 8:30 am, Chicago on the 5th floor
 Mehta, Luis Bernardo Panel 54-11, Fri 8:30 am, Sandburg 8 on the 7th floor
 Melander, Carlos K. Panel 9-7, Fri 8:30 am, Clark 1 on the 7th floor
 Melander, Carlos E. Panel 7-6, Fri 10:25 am, Burnham 2 on the 7th floor
 Melnikov, Audrey Panel 13-2, Thur 10:25 am, Burnham 1 on the 7th floor
 Melnikov, Audrey Panel 13-7, Fri 12:45 pm, Clark 7 on the 7th floor
 Melis, Molly Moorlag Panel 18-24, Fri 10:25 am, Montrose 5 on the 7th floor
 Mello, Molly Moorlag Panel 18-27, Sat 12:45 pm, Burnham 5 on the 7th floor
 Mello, Brian Panel 12-6, Fri 4:35 pm, Sandburg 7 on the 7th floor
 Mello, Brian Panel 12-8, Sat 12:45 pm, Sandburg 4 on the 7th floor
 Mello, Brian Panel 36-14, Sat 4:35 pm, Salon 8 on the 3rd floor
 Melton, Erin K. Panel 53-22, Sat 2:40 pm, LaSalle 1 on the 7th floor
 Mellow, James Douglas Panel 43-1, Thur 12:45 pm, Salon 7 on the 3rd floor

Melton, James Douglas Panel 14-5, Fri 8:30 am, LaSalle 2 on the 7th floor
 Melton, James Douglas Panel 14-8, Fri 2:40 pm, Salon 5 on the 3rd floor
 Melton, James Douglas Panel 5-11, Sat 10:25 am, Melrose Parlor on the 6th floor
 Melusky, Benjamin K. Panel 23-8, Thur 2:40 pm, Chicago on the 5th floor
 Melusky, Benjamin E. Panel 46-6, Fri 4:35 pm, Montrose 2 on the 7th floor
 Melusky, Benjamin E. Panel 25-18, Sun 8:30 am, Salon 7 on the 3rd floor
 Mens Adams, David Panel 73-1, Sat 8:30 am, Clark 10 on the 7th floor
 Menafin, Victor A. Panel 14-15, Sun 8:30 am, Burnham 2 on the 7th floor
 Menchaca, Marys Panel 2-11, Sat 12:45 pm, Montrose 3 on the 7th floor
 Menchaca, Marco Panel 22-8, Sat 2:40 pm, Salon 3 on the 3rd floor
 Mendelberg, Ted Panel 27-26, Sat 4:35 pm, Clark 5 on the 7th floor
 Meng, Anne Panel 5-18, Fri 12:45 pm, Dearborn 1 on the 7th floor
 Meng, Shuyan Panel 29-5, Thur 2:40 pm, Clark 9 on the 7th floor
 Merriz, Sharon Panel 29-13, Sat 10:25 am, Clark 7 on the 7th floor
 Meredith, Marc Panel 1-7, Thur 8:30 am, Wilson on the 3rd floor
 Meredith, Marc Panel 28-30, Thur 4:35 pm, Clark 5 on the 7th floor
 Meredith, Tyson Jay Panel 6-7, Fri 10:25 am, Salon 4 on the 3rd floor
 Morgan, Arthur William Panel 47-3, Sat 4:35 pm, Clark 9 on the 7th floor
 Merguer, Stephen T. Panel 47-4, Thur 12:45 pm, Clark 9 on the 7th floor
 Merguer, Stephen T. Panel 47-3, Sat 4:35 pm, Clark 9 on the 7th floor
 Merola, Jennifer L. Panel 27-3, Thur 2:40 pm, Salon 12 on the 3rd floor
 Merola, Jennifer L. Panel 27-15, Sun 10:25 am, Spire Parlor on the 6th floor
 Mery, Melissa K. Panel 51-3, Thur 10:25 am, Sandburg 2 on the 7th floor
 Merry, Melissa K. Panel 1-3, Thur 12:45 pm, Wilson on the 3rd floor
 Merzban, Carol Panel 6-12, Sat 8:30 am, Salon 2 on the 3rd floor
 Mesera, Stephen August Panel 49-2, Thur 8:30 am, Ashland on the 3rd floor
 Meserve, Stephen August Panel 2-5, Fri 8:30 am, Clark 9 on the 7th floor
 Mesing, Solomon Panel 1-18, Fri 8:30 am, Hancock Parlor on the 6th floor
 Mesing, Solomon Panel 24-8, Sat 4:35 pm, Salon 7 on the 3rd floor
 Mesing, Solomon Panel 29-17, Sun 8:30 am, Logan on the 3rd floor
 Mesing-Meathle, Andrea Nicole Panel 30-3, Thur 10:25 am, Salon 7 on the 3rd floor
 Mesing-Meathle, Andrea Nicole Roundtable 66-102, Thur 4:35 pm, Hancock Parlor on the 6th floor
 Messmore, Laura Elizabeth Poster 65-200, Sat 10:25 am, Grand & State on the 4th floor
 Messer, Suzanne Panel 50-12, Thur 4:35 pm, Dearborn 3 on the 7th floor
 Messer, Suzanne Roundtable 50-100, Sat 10:25 am, Chicago on the 5th floor
 Metzger, Jeffrey Panel 34-13, Sun 8:30 am, Sandburg 6 on the 7th floor
 Metzger, Molly Panel 23-7, Fri 2:40 pm, Salon 7 on the 3rd floor
 Metzger, Shanya K. Panel 39-11, Fri 4:35 pm, Dearborn 2 on the 7th floor
 Meunier, Bart Panel 28-12, Sat 8:30 am, Salon 8 on the 3rd floor
 Meyer, John Michael Panel 27-12, Sat 2:40 pm, Dearborn 1 on the 7th floor
 Meyer, Thomas M. Panel 2-10, Sat 10:25 am, Salon 12 on the 3rd floor
 Meyer, Thomas M. Panel 26-13, Sat 4:35 pm, Salon 12 on the 3rd floor
 Meyer, Thomas M. Panel 2-9, Sun 8:30 am, Clark 1 on the 7th floor
 Mezey, Susan Panel 68-3, Fri 4:35 pm, Burnham 1 on the 7th floor
 Mezick, Eve Panel 7-13, Sat 2:40 pm, Congress on the 3rd floor
 Mezzell, Ann Marie Panel 1-5, Fri 10:25 am, Hancock Parlor on the 6th floor
 Mezzell, Ann Marie Panel 37-4, Fri 12:45 pm, LaSalle 5 on the 7th floor
 Mezzell, Ann Marie Panel 11-1, Sun 10:25 am, Burnham 1 on the 7th floor
 Mich, Rebecca Panel 18-4, Thur 12:45 pm, Sandburg 6 on the 7th floor
 Michel, Angela Panel 34-7, Sat 8:30 am, Madison Parlor on the 6th floor
 Michels, Sarah Panel 53-2, Sat 4:35 pm, Chicago on the 5th floor
 Michels, Suzanne Panel 16-7, Fri 10:25 am, Clark 10 on the 7th floor
 Michelson, Melissa Rachel Panel 51-3, Thur 10:25 am, Salon 3 on the 3rd floor
 Michelson, Melissa Rachel Panel 23-16, Sat 10:25 am, Buckingham on the 5th floor
 Michelson, Melissa Rachel Panel 23-3, Sun 8:30 am, Spire Parlor on the 6th floor
 Michroer, Jordis Celestine Panel 31-16, Sat 8:30 am, Clark 5 on the 7th floor

Mitchem, Jamila Celestine Panel 23-38, Sat 4:35 pm, Kimball on the 3rd floor
 Micketson, Roslyn A. Panel 49-7, Sat 8:30 am, Salon 1 on the 3rd floor
 Mickley, Robert W. Panel 31-3, Thur 10:25 am, Salon 3 on the 3rd floor
 Micozzi, Juan Pablo Panel 30-3, Thur 10:25 am, Salon 7 on the 3rd floor
 Micozzi, Juan Pablo Panel 9-8, Fri 10:25 am, Burnham 4 on the 7th floor
 Micozzi, Juan Pablo Panel 42-20, Sat 10:25 am, Marshfield on the 3rd floor
 Micozzi, Juan Pablo Panel 9-16, Sat 4:35 pm, Clark 7 on the 7th floor
 Micozzi, Juan Pablo Panel 42-12, Sat 8:30 am, Chicago on the 5th floor
 Miedler, Joel A. Panel 28-31, Sat 4:35 pm, Salon 30 on the 3rd floor
 Migueroan, Umberto Guenther Panel 6-3, Thur 2:40 pm, Sandburg 8 on the 7th floor
 Migueroan, Umberto Guenther Panel 26-9, Fri 2:40 pm, LaSalle 5 on the 7th floor
 Migueroan, Umberto Guenther Panel 14-13, Sat 2:40 pm, Montrose 3 on the 7th floor
 Mikheyev, Slava Panel 4-8, Fri 10:25 am, Sandburg 5 on the 7th floor
 Mikheyev, Slava Panel 38-5, Fri 2:40 pm, Salon 10 on the 3rd floor
 Mikko, Caitlin Panel 74-5, Sat 10:25 am, Burnham 4 on the 7th floor
 Miles, Kristina Panel 42-11, Fri 8:30 am, Salon 8 on the 3rd floor
 Miles, Kristina Panel 42-19, Fri 4:35 pm, Millennium Parlor on the 6th floor
 Miles, Matthew Panel 41-2, Thur 2:40 pm, Burnham 2 on the 7th floor
 Mile, Thomas Panel 25-16, Sun 8:30 am, Salon 3 on the 3rd floor
 Miller, Kerrt Poster 65-201, Sat 12:45 pm, Girard & State on the 4th floor
 Miller, Kerrt Panel 24-6, Sat 4:35 pm, Salon 7 on the 3rd floor
 Miller, Annie Panel 46-9, Sat 12:45 pm, Salon 9 on the 3rd floor
 Miller, Hank Prescott Panel 45-8, Fri 12:45 pm, Salon 7 on the 3rd floor
 Miller, Hank Prescott Panel 45-10, Fri 4:35 pm, Clark 5 on the 7th floor
 Miller, Beth Panel 28-24, Thur 8:30 am, LaSalle 3 on the 7th floor
 Miller, Beth Panel 27-22, Fri 12:45 pm, Clark 5 on the 7th floor
 Miller, Beth Panel 7-8, Fri 2:40 pm, Sandburg 7 on the 7th floor
 Miller, Charles Panel 37-9, Fri 2:40 pm, Marshfield on the 3rd floor
 Miller, Christopher Panel 51-3, Thur 8:30 am, Salon 8 on the 3rd floor
 Miller, Edward Allen Panel 49-13, Thur 10:25 am, Clark 9 on the 7th floor
 Miller, Edward Allen Panel 49-8, Sat 10:25 am, LaSalle 3 on the 7th floor
 Miller, Gary J. Panel 42-3, Fri 10:25 am, Logan on the 3rd floor
 Miller, Gary J. Panel 42-5, Fri 12:45 pm, Salon 10 on the 3rd floor
 Miller, Gary J. Panel 40-34, Sat 2:40 pm, Kimball on the 3rd floor
 Miller, Jennifer Panel 8-21, Fri 8:30 am, Madison on the 3rd floor
 Miller, Jennifer Panel 8-13, Sat 10:25 am, LaSalle 2 on the 7th floor
 Miller, Joanne M. Panel 23-2, Thur 8:30 am, Dearborn 1 on the 7th floor
 Miller, Joanne M. Panel 27-3, Thur 2:40 pm, Salon 12 on the 3rd floor
 Miller, Joshua L. Panel 36-18, Sun 8:30 am, Salon 8 on the 3rd floor
 Miller, Julia Panel 18-8, Fri 8:30 am, Burnham 3 on the 7th floor
 Miller, Michael G. Panel 41-3, Thur 8:30 am, Clark 5 on the 7th floor
 Miller, Michael G. Panel 46-8, Sat 10:25 am, Salon 10 on the 3rd floor
 Miller, Michael K. Panel 36-3, Thur 8:30 am, Kimball on the 3rd floor
 Miller, Michael K. Panel 14-10, Sat 8:30 am, Clark 3 on the 7th floor
 Miller, Rebekah L. Panel 26-3, Thur 4:35 pm, Dearborn 1 on the 7th floor
 Miller, Ross Panel 16-12, Fri 8:30 am, Dearborn 3 on the 7th floor
 Miller, Ross Panel 16-10, Fri 4:35 pm, Sandburg 8 on the 7th floor
 Miller, Sarah Ann Dearborn Posters 62-216, Thur 10:25 am, Grand & State on the 6th floor
 Miller, Steven V. Panel 16-7, Fri 10:25 am, Clark 10 on the 7th floor
 Miller, Steven Y. Panel 9-24, Sat 12:45 pm, Kimball on the 3rd floor
 Miller, Susan Panel 42-4, Fri 2:40 pm, Logan on the 3rd floor
 Miller, W.D. H. Panel 33-2, Thur 10:25 am, Salon 1 on the 3rd floor
 Miller, William J. Roundtable 1-102, Thur 4:35 pm, Water Tower Parlor on the 6th floor
 Miller, William J. Panel 22-6, Fri 12:45 pm, Montrose 3 on the 7th floor
 Miller, William J. Panel 24-2, Sat 8:30 am, Clark 1 on the 7th floor
 Miller, William J. Panel 46-9, Sat 12:45 pm, Salon 9 on the 3rd floor
 Miller, William J. Panel 28-25, Sat 2:40 pm, Burnham 2 on the 7th floor
 Miller-Stevens, Katrina Panel 50-36, Thur 8:30 am, Grant Park Parlor on the 6th floor
 Miller-Stevens, Katrina Panel 4-3, Thur 2:40 pm, Millennium Parlor on the 6th floor
 Millman, Adriana Simon Panel 7-2, Thur 8:30 am, Salon 2 on the 3rd floor
 Mills, Deborah J. Panel 10-4, Thur 2:40 pm, Sandburg 5 on the 7th floor

Milly, Deborah J. Panel 16-17, Sat 10:25 am, Sandburg 7 on the 7th floor
 Milojkovic, Alysa K. Panel 50-16, Thur 8:30 am, Grant Park Parlor on the 6th floor
 Milwood, Marie Veronique Panel 4-25, Sat 4:35 pm, Logan on the 3rd floor
 Milyo, Jeff Panel 24-1, Thur 8:30 am, Burnham 1 on the 7th floor
 Milyo, Jeff Panel 50-23, Fri 2:40 pm, Salon 2 on the 3rd floor
 Milyo, Jeff Panel 28-23, Sat 8:30 am, Price on the 5th floor
 Milyo, Jeff Panel 24-7, Sat 12:45 pm, Salon 2 on the 3rd floor
 Min, Brian Panel 4-28, Thur 2:40 pm, Sandburg 3 on the 7th floor
 Min, Brian Panel 4-22, Fri 2:40 pm, Price on the 5th floor
 Min, Brian Roundtable 39-300, Sat 10:25 am, Hancock Parlor on the 6th floor
 Min, Brian Panel 4-15, Sat 2:40 pm, Ashland on the 3rd floor
 Min, Jonathan Panel 22-9, Fri 10:25 am, Salon 7 on the 3rd floor
 Minkoff, Scott Panel 42-3, Fri 10:25 am, Logan on the 3rd floor
 Minkoff, Scott L. Panel 1-10, Thur 8:30 am, Hancock Parlor on the 6th floor
 Minkoff, Scott L. Panel 47-9, Sat 8:30 am, Indiana on the 3rd floor
 Minkov, Svetozar Y. Panel 33-1, Thur 8:30 am, Crenshaw on the 3rd floor
 Minozzi, William Panel 27-4, Fri 2:40 pm, Salon 3 on the 3rd floor
 Minton, William Panel 20-13, Fri 8:30 am, Montrose 5 on the 7th floor
 Miodok, Anadi Panel 54-4, Sat 12:45 pm, Clark 9 on the 7th floor
 Miodowski, Dan Panel 18-23, Sun 8:30 am, Salon 10 on the 3rd floor
 Mirkovic, Nikola Panel 16-5, Sat 8:30 am, Sandburg 7 on the 7th floor
 Mirkovic, Nikola Panel 10-16, Sat 8:30 am, Sandburg 8 on the 7th floor
 Mitter, William Roundtable 37-708, Fri 10:25 am, Spire Parlor on the 6th floor
 Mitter, William Roundtable 3-100, Fri 12:45 pm, Water Tower Parlor on the 5th floor
 Mitter, William Panel 28-23, Sat 8:30 am, Price on the 5th floor
 Mitter, William Panel 28-11, Sat 2:40 pm, Clark 10 on the 7th floor
 Miskel, Sean Panel 50-12, Thur 4:35 pm, Dearborn 3 on the 7th floor
 Mitr, Stefan Panel 26-7, Thur 10:25 am, Millennium Parlor on the 6th floor
 Mlara, Stefan Panel 34-3, Fri 8:30 am, Medinah Parlor on the 6th floor
 Mitchell, Avanti Michael Panel 8-19, Sat 4:35 pm, Price on the 5th floor
 Mitchell, Doug-Care Panel 25-14, Sat 4:35 pm, Sandburg 8 on the 7th floor
 Mitchell, Joshua L. Panel 47-7, Fri 12:45 pm, Logan on the 3rd floor
 Mitchell-Walshour, Charly Lester Panel 51-4, Thur 2:40 pm, Indiana on the 3rd floor
 Mixed, David Panel 20-2, Thur 10:25 am, Medinah Parlor on the 6th floor
 Miler Hansen, Kasper Panel 22-10, Sun 8:30 am, Hancock Parlor on the 6th floor
 Mloak, Hooje Panel 1-16, Fri 2:40 pm, Hancock Parlor on the 6th floor
 Mockabee, Stephen Panel 28-26, Sat 8:30 am, Burnham 1 on the 7th floor
 Moddering, Lacey Ann Panel 9-8, Fri 10:25 am, Burnham 4 on the 7th floor
 Moehler, Devra-Caren Panel 7-7, Sat 8:30 am, Kimball on the 3rd floor
 Moeller, Megan Michelle Panel 30-14, Thur 8:30 am, Clark 7 on the 7th floor
 Moffet, Ken Panel 42-1, Fri 10:25 am, Logan on the 3rd floor
 Moffet-Deters, Alexandra Judith Panel 50-35, Sat 2:40 pm, Logan on the 3rd floor
 Molina, Angel Luis Panel 53-14, Sat 12:45 pm, Indiana on the 3rd floor
 Molnar, Laci Panel 33-5, Fri 8:30 am, Montrose 4 on the 7th floor
 Mondan, Matthew Panel 50-5, Fri 2:40 pm, Salon 6 on the 3rd floor
 Monagle, Matthew Panel 23-19, Thur 10:25 am, Montrose 3 on the 7th floor
 Monroe, Nathan William Author Meets Cycles 42-300, Thur 10:25 am, Spire Parlor on the 6th floor
 Monroe, Nathan William Panel 42-16, Thur 4:35 pm, Clark 10 on the 7th floor
 Monson, Quin Panel 3-1, Thur 12:45 pm, Salon 9 on the 3rd floor
 Monson, Quin Panel 56-3, Thur 2:40 pm, Grant Park Parlor on the 6th floor
 Monson, Quin Panel 27-18, Thur 4:35 pm, Salon 2 on the 3rd floor
 Montagnes, B. Pablo Panel 37-3, Thur 8:30 am, Clark 1 on the 7th floor
 Montagnes, B. Pablo Panel 37-4, Thur 10:25 am, Salon 12 on the 3rd floor
 Montagnes, B. Pablo Panel 28-18, Fri 8:30 am, Sandburg 2 on the 7th floor

Montgomery

Montgomery, Jacob Michael Panel 38-43, Thur 12:45 pm, Kimball on the 3rd floor
Montgomery, Jacob Michael Panel 38-37, Sat 10:25 am, Clark 5 on the 7th floor
Montgomery, Kathleen Ann Panel 13-2, Thur 10:25 am, Burnham 1 on the 7th floor
Montgomery, Kathleen Ann Panel 13-14, Sat 4:35 pm, Dearborn 2 on the 7th floor
Montzonta, Gabriella Panel 15-16, Thur 8:30 am, Sandberg 3 on the 7th floor
Montzonta, Gabriella Panel 15-6, Thur 4:35 pm, Sandburg 7 on the 7th floor
Montza, Donet Panel 28-23, Sat 8:30 am, Price on the 5th floor
Moody, Jonathan William Panel 22-4, Fri 8:30 am, Selton 3 on the 3rd floor
Moon, Changshik Poster 62-244, Thur 10:25 am, Grand & State on the 4th floor
Moon, Changshik Panel 16-7, Fri 10:25 am, Clark 10 on the 7th floor
Moon, Don Panel 20-5, Fri 10:25 am, Montrose 4 on the 7th floor
Moon, Don Panel 20-7, Fri 4:35 pm, Burnham 5 on the 7th floor
Moon, Kalkkyoung Panel 53-17, Thur 2:40 pm, Dearborn 1 on the 7th floor
Moon, Nayoung Sarah Panel 17-14, Sat 2:40 pm, Salon 4 on the 3rd floor
Moon, Wonjo Panel 14-4, Sat 10:25 am, Clark 10 on the 7th floor
Moon, Youngil Panel 8-19, Sat 4:35 pm, Price on the 5th floor
Moore, Alfred Panel 35-8, Sat 8:30 am, Burnham 5 on the 7th floor
Moore, Alfred Panel 35-10, Sat 12:45 pm, Price on the 5th floor
Moore, Colin D. Panel 54-2, Thur 12:45 pm, Burnham 5 on the 7th floor
Moore, Colin D. Panel 54-11, Fri 8:30 am, Sandberg 8 on the 7th floor
Moore, Colin D. Roundtable 72-100, Fri 10:25 am, Chicago on the 5th floor
Moore, David W. Panel 22-2, Thur 10:25 am, Indiana on the 3rd floor
Moore, Jonathan Panel 28-30, Sun 10:25 am, Salon 3 on the 3rd floor
Moore, Ryan T. Panel 24-5, Thur 12:45 pm, Selton 1 on the 3rd floor
Moore, Ryan T. Panel 26-1, Sat 12:45 pm, Salon 5 on the 3rd floor
Moore, Scott Panel 53-5, Fri 8:30 am, Selton 7 on the 3rd floor
Moore, Scott Panel 53-3, Fri 12:45 pm, Sandburg 4 on the 7th floor
Moore, Toby Panel 22-9, Fri 10:25 am, Salon 7 on the 3rd floor
Moore, Will H. Panel 18-2, Thur 10:25 am, Ashland on the 3rd floor
Moore, Will H. Panel 18-4, Thur 12:45 pm, Sandburg 8 on the 7th floor
Moraguet, Ashley Megan Panel 40-7, Fri 10:25 am, Kimball on the 3rd floor
Morales, Norberto Ricardo Poster 65-200, Sat 10:25 am, Grand & State on the 4th floor
Morales, Bryan J. Poster 65-200, Thur 2:40 pm, Grand & State on the 4th floor
Morales, Bryan J. Poster 65-202, Thur 4:35 pm, Grand & State on the 4th floor
Morales, Bryan J. Roundtable 13-100, Fri 10:25 am, Spivey Parlor on the 6th floor
Morrell, Maxwell Panel 37-6, Fri 12:45 pm, Millennium Parlor on the 6th floor
Morono, Cristina Panel 7-32, Sat 12:45 pm, Ashland on the 3rd floor
Morono, Kisha Panel 9-18, Fri 8:30 am, Sandburg 5 on the 7th floor
Morosa, Erika Panel 42-17, Fri 12:45 pm, Montrose 4 on the 7th floor
Morosa, Erika Panel 9-15, Sat 2:40 pm, Clark 9 on the 7th floor
Morseo Campos, Raul Ernesto Panel 31-14, Sat 2:40 pm, LaSalle 4 on the 7th floor
Morgan, Brian R. Panel 48-3, Thur 4:35 pm, Buckingham on the 5th floor
Morgan, Juan Panel 50-13, Fri 2:40 pm, Salon 2 on the 3rd floor
Morgan, Jason Panel 13-2, Thur 10:25 am, Burnham 1 on the 7th floor
Morgan, Jason Panel 13-14, Sat 4:35 pm, Dearborn 2 on the 7th floor
Morgan, Margot Panel Panel 36-6, Sat 8:30 am, Dearborn 1 on the 7th floor
Morgansterd, Scott Panel 9-16, Sat 4:35 pm, Clark 7 on the 7th floor
Morla, Jason L. Panel 26-7, Sat 10:25 am, Salon 2 on the 3rd floor
Morrell, Elizabeth Panel 30-16, Sat 10:25 am, Selton 3 on the 3rd floor
Morris, Douglas G. Roundtable 36-100, Fri 4:35 pm, Chicago on the 5th floor
Morris, Marti Panel 14-5, Fri 8:30 am, LaSalle 2 on the 7th floor
Morris, Neil Panel 19-7, Sat 10:25 am, Sandburg 8 on the 7th floor

Morrisson, Kevin M. Panel 4-22, Fri 2:40 pm, Price on the 5th floor
Morrisson, Kevin M. Panel 4-9, Fri 4:35 pm, Montrose 4 on the 7th floor
Morrisson, Robert G. Panel 27-21, Sat 8:30 am, Spivey Parlor on the 6th floor
Morrisse, Michael Panel 25-31, Sat 10:25 am, Grand Park Parlor on the 6th floor
Morton, James D. Panel 17-14, Sat 2:40 pm, Salon 4 on the 3rd floor
Morton, Yashika Susan Marie Panel 49-3, Thur 4:35 pm, Clark 9 on the 7th floor
Mouraviev, Loren Panel 9-6, Thur 4:35 pm, Logan on the 3rd floor
Mouley, Masou Wallace Panel 7-6, Fri 10:25 am, Burnham 2 on the 7th floor
Mouley, Masou Wallace Panel 4-23, Sat 8:30 am, LaSalle 2 on the 7th floor
Moser, Scott Panel 22-10, Sat 8:30 am, Hancock Parlor on the 6th floor
Moskowitz, Rachel L. Panel 25-9, Thur 10:25 am, Grant Park Parlor on the 6th floor
Moskowitz, Rachel L. Panel 47-3, Sat 4:35 pm, Clark 9 on the 7th floor
Mossberger, Karen A. Panel 1-3, Thur 12:45 pm, Wilson on the 3rd floor
Mossberger, Karen A. Panel 39-1, Sat 10:25 am, Salon 6 on the 3rd floor
Mousselm, Michala Panel 28-11, Sat 2:40 pm, Clark 10 on the 7th floor
Moyer, Laura Panel 45-5, Thur 4:35 pm, Chicago on the 5th floor
Moyer, Laura Panel 45-8, Fri 12:45 pm, Salon 7 on the 3rd floor
Muedini, Fahm Adil Panel 12-1, Thur 12:45 pm, Montrose 5 on the 7th floor
Muehler-Kossmel, Ferdinand Panel 6-32, Sat 8:30 am, Salon 2 on the 3rd floor
Mujik, Kiley Panel 19-2, Thur 12:45 pm, Montrose 4 on the 7th floor
Mujik, Edin Panel 17-9, Fri 2:40 pm, Millennium on the 3rd floor
Mukherjee, Shwaji Panel 4-29, Thur 10:25 am, Sandburg 5 on the 7th floor
Mullins, Amanda K. Panel 41-10, Sat 2:40 pm, Salon 2 on the 3rd floor
Mulliney, Matthew Poster 65-200, Sat 10:25 am, Grand & State on the 4th floor
Mullerky, Matthew Poster 65-201, Sat 12:45 pm, Grand & State on the 4th floor
Mullin, Megan Panel 51-7, Fri 10:25 am, LaSalle 3 on the 7th floor
Mullinix, Kevin A. Panel 27-5, Fri 10:25 am, Grant Park Parlor on the 6th floor
Munier, Nathan Poster 61-201, Fri 10:25 am, Grand & State on the 4th floor
Muniz, Cassio Panel 4-10, Fri 2:40 pm, Dearborn 3 on the 7th floor
Munoz-Portillo, Juan Manuel Panel 26-9, Fri 2:40 pm, LaSalle 5 on the 7th floor
Munozert, Simon Panel 3-2, Thur 10:25 am, Wilson on the 3rd floor
Murakami, Go Poster 61-201, Fri 10:25 am, Grand & State on the 4th floor
Murdie, Amanda Marie Panel 18-2, Thur 10:25 am, Ashland on the 3rd floor
Murdie, Amanda Marie Poster 62-203, Fri 12:45 pm, Grand & State on the 4th floor
Murdie, Amanda Marie Roundtable 18-100, Fri 2:40 pm, Chicago on the 5th floor
Murphy, Zela Panel 68-2, Fri 8:30 am, Millennium Parlor on the 6th floor
Murphy-Schwarzer, Ashley Panel 18-16, Sun 8:30 am, Sandberg 5 on the 7th floor
Murphy, Holly Panel 33-7, Fri 10:25 am, Salon 9 on the 3rd floor
Mura, Andrea Panel 24-12, Thur 10:25 am, Salon 4 on the 3rd floor
Murray, Gregg R. Panel 27-17, Thur 2:40 pm, Salon 8 on the 3rd floor
Murray, Gregg R. Panel 23-6, Fri 2:40 pm, Clark 5 on the 7th floor
Murray, Gregg R. Panel 27-24, Sat 12:45 pm, Chicago on the 5th floor
Murray, Michelle Panel 59-11, Fri 4:35 pm, Dearborn 2 on the 7th floor
Murwid, Navine Panel 56-8, Sat 8:30 am, Sandberg 4 on the 7th floor
Murwid, Navine Panel 56-11, Sat 2:40 pm, Burnham 5 on the 7th floor
Muzgrave, Paul Panel 28-13, Thur 10:25 am, Burnham 4 on the 7th floor
Muzgrave, Paul Panel 57-6, Fri 12:45 pm, LaSalle 5 on the 7th floor
Muzgrave, Paul Panel 5-14, Sat 4:35 pm, Burnham 1 on the 7th floor
Musla, Faith Panel 12-13, Thur 10:25 am, Congress on the 3rd floor
Musso, Juliet Panel 47-2, Thur 4:35 pm, Salon 1 on the 3rd floor
Musterlo, Thomas Poster 65-201, Fri 10:25 am, Grand & State on the 4th floor
Musterlo, Thomas Panel 4-10, Fri 2:40 pm, Dearborn 3 on the 7th floor
Musterlo, Thomas Panel 4-1, Sat 10:25 am, Salon 4 on the 3rd floor

- Miyakage, Eric Panel 4-21, Fri 10:25 am, Clark 7 on the 7th floor
 Miyakage, Eric Panel 16-15, Sat 4:35 pm, Cresthill on the 3rd floor
 Myagkov, Mikhail Panel 27-30, Fri 2:40 pm, Burnham 4 on the 7th floor
 Myatt, David P. Panel 37-8, Fri 10:25 am, Burnham 5 on the 7th floor
 Myatt, David P. Panel 37-12, Sat 10:25 am, Madison on the 3rd floor
 Myatt, David P. Panel 37-13, Sat 4:35 pm, Madison on the 3rd floor
 Mycelle, Jason B. Panel 42-26, Sat 10:25 am, Marshfield on the 3rd floor
 Myers, Andrew Bryce Poster 60-200, Thur 12:45 pm, Grand & State on the 4th floor
 Myers, Andrew Bryce Panel 28-4, Fri 10:25 am, LaSalle 1 on the 7th floor
 Myers, Brandon Matthew Poster 60-202, Thur 10:25 am, Grand & State on the 4th floor
 Myers, C. Daniel Panel 27-19, Thur 8:30 am, Salon 9 on the 3rd floor
 Myers, C. Daniel Panel 27-4, Fri 2:40 pm, Salon 3 on the 3rd floor
 Myerik, Dan Poster 65-200, Sat 10:25 am, Grand & State on the 4th floor
 Myerik, Joanne Panel 30-9, Fri 4:35 pm, Dearborn 1 on the 7th floor
 Myers, Nathan Panel 49-5, Fri 2:40 pm, Montrose 5 on the 7th floor
 Myers, Nathan Panel 49-8, Sat 10:25 am, LaSalle 3 on the 7th floor
 Myers, Rebekah M. Panel 31-17, Sat 10:25 am, Montrose 4 on the 7th floor
 Myers, William M. Panel 45-29, Fri 2:40 pm, Burnham 1 on the 7th floor
 Mylent, Tom Panel 30-12, Sat 10:25 am, Montrose 2 on the 7th floor
 Myrni, Yui Panel 10-15, Sat 4:35 pm, Sandberg 5 on the 7th floor
 Myroos, Harris Panel 19-1, Thur 8:30 am, Clark 3 on the 7th floor
 Myroos, Harris Panel 19-5, Fri 2:40 pm, Sandberg 8 on the 7th floor
 Myrines, Harris Panel 6-10, Fri 4:35 pm, Salon 12 on the 3rd floor
 Nachts, Herschel Seth Panel 22-8, Sat 2:40 pm, Salon 3 on the 3rd floor
 Nachman, David Panel 23-6, Fri 2:40 pm, Clark 5 on the 7th floor
 Nadeau, Richard Panel 22-8, Fri 8:30 am, Salon 9 on the 3rd floor
 Nader, Marty Panel 22-8, Sat 2:40 pm, Salon 3 on the 3rd floor
 Nader, Marty Panel 45-8, Sun 10:25 am, Salon 7 on the 3rd floor
 Nadi, Ghazal Panel 18-14, Sat 2:40 pm, LaSalle 2 on the 7th floor
 Nader, Daniel Panel 40-6, Thur 8:30 am, Indiana on the 3rd floor
 Nagabandu, Daniel Panel 26-11, Sat 10:25 am, Salon 5 on the 3rd floor
 Najm, James Panel 51-6, Fri 8:30 am, Dearborn 1 on the 7th floor
 Nak, Alessandro Panel 25-19, Fri 4:35 pm, Burnham 4 on the 7th floor
 Nakai, Aki Panel 17-14, Sat 2:40 pm, Salon 4 on the 3rd floor
 Nakajo, Miwa Panel 22-23, Sat 8:30 am, Price on the 5th floor
 Nakaya, Monika A. Panel 7-17, Thur 8:30 am, Sandberg 2 on the 7th floor
 Nakaya, Monika A. Panel 42-10, Sat 12:45 pm, LaSalle 2 on the 7th floor
 Nam, Hana Panel 4-20, Thur 4:35 pm, Kimball on the 3rd floor
 Nam, Hana Panel 4-7, Sat 2:40 pm, Dearborn 3 on the 7th floor
 Nam, Hana Panel 4-17, Sun 8:30 am, Clark 3 on the 7th floor
 Nancarrow, William James Panel 45-14, Sat 2:40 pm, Salon 6 on the 3rd floor
 Nanetti, Raffaella Panel 2-3, Thur 2:40 pm, Dearborn 2 on the 7th floor
 Nanetti, Raffaella Panel 2-15, Fri 12:45 pm, Salon 1 on the 3rd floor
 Nando, Kyriaki Panel 8-14, Sat 12:45 pm, Buckingham on the 5th floor
 Nanzang, Neil Panel 16-9, Fri 2:40 pm, Montrose 2 on the 7th floor
 Narayanan, Sugamrath Panel 18-8, Fri 8:30 am, Burnham 1 on the 7th floor
 Nardk, Donald Jerry Panel 45-6, Fri 8:30 am, Kimball on the 3rd floor
 Nark, Jonathan R. Panel 45-8, Fri 12:45 pm, Salon 7 on the 3rd floor
 Nash, Jonathan B. Panel 45-23, Sun 10:25 am, Indiana on the 3rd floor
 Nathan, James A. Panel 42-9, Thur 4:35 pm, Price on the 5th floor
 Nathan, James A. Panel 37-15, Sat 4:35 pm, LaSalle 3 on the 7th floor
 Nathan, Noah L. Panel 7-17, Fri 12:45 pm, Clark 3 on the 7th floor
 Nathowski, Marjia Panel 13-15, Sun 8:30 am, Burnham 5 on the 7th floor
 Nathra, Elin Panel 27-19, Thur 8:30 am, Salon 9 on the 3rd floor
 Navara, Elin Panel 27-13, Sat 10:25 am, Salon 7 on the 3rd floor
 Navarre, Rachel Panel 2-3, Thur 2:40 pm, Dearborn 2 on the 7th floor
 Navarrete Marina, Rosa Panel 6-22, Sat 8:30 am, Logan on the 3rd floor
 Navarre, Clemente Panel 47-8, Sat 10:25 am, Clark 5 on the 7th floor
 Navarre, Sharon Ann Panel 31-13, Thur 12:45 pm, LaSalle 2 on the 7th floor
 Navarre, Sharon Ann Panel 45-8, Thur 2:40 pm, Salon 6 on the 3rd floor
 Navarre-Saunders, Susan Panel 45-1, Thur 10:25 am, Salon 2 on the 3rd floor
 Navarre-Spencer, Aibeth Panel 40-17, Sun 10:25 am, Clark 7 on the 7th floor
 Navia, Patricia D. Panel 9-8, Fri 10:25 am, Burnham 4 on the 7th floor
 Navia, Patricia D. Panel 9-10, Fri 12:45 pm, Salon 8 on the 3rd floor
 Navia, Patricia D. Panel 9-16, Sat 4:35 pm, Clark 7 on the 7th floor
 Nawara, Steven P. Panel 25-8, Fri 2:40 pm, Salon 8 on the 3rd floor
 Nawas, Mohammad Asif Panel 18-21, Fri 12:45 pm, Price on the 5th floor
 Nazarethy, Eugenia Yuryevna Panel 6-15, Sat 12:45 pm, Clark 5 on the 7th floor
 Neak, Cayle Panel 36-4, Sun 10:25 am, Burnham 2 on the 7th floor
 Neab-Majji, Andrea Panel 18-18, Thur 10:25 am, Clark 1 on the 7th floor
 Neble, Michael A. Panel 27-4, Fri 2:40 pm, Salon 3 on the 3rd floor
 Neble, Michael A. Panel 28-32, Sat 10:25 am, Salon 4 on the 3rd floor
 Neble, Michael A. Panel 27-16, Sun 8:30 am, Salon 5 on the 3rd floor
 Neibartke, Gregory Poster 60-201, Thur 12:45 pm, Grand & State on the 4th floor
 Nederman, Cary J. Author Meet Critics 34-100, Fri 10:25 am, Clark 5 on the 7th floor
 Nederman, Cary J. Panel 33-6, Fri 12:45 pm, Buckingham on the 5th floor
 Nederman, Cary J. Panel 33-9, Sat 10:25 am, Cresthill on the 3rd floor
 Nedvetskaya, Olesya Poster 63-200, Fri 4:35 pm, Grand & State on the 4th floor
 Neely, Francis Panel 27-17, Thur 2:40 pm, Salon 8 on the 3rd floor
 Neely, Francis Panel 27-9, Sat 8:30 am, Hancock Parlor on the 6th floor
 Neen Destler, Katharine Elizabeth Panel 53-8, Fri 2:40 pm, Clark 7 on the 7th floor
 Nelhael, Jacob Robert Panel 24-3, Sat 10:25 am, Salon 8 on the 3rd floor
 Neiman, Jayme L. Panel 46-9, Sat 12:45 pm, Salon 9 on the 3rd floor
 Neiman, Max Panel 28-33, Fri 12:45 pm, Marshfield on the 3rd floor
 Nelson, Chad Panel 16-35, Sat 4:35 pm, Cresthill on the 3rd floor
 Nelson, David Panel 40-9, Fri 2:40 pm, Indiana on the 3rd floor
 Nelson, Hal T. Poster 63-200, Fri 4:35 pm, Grand & State on the 4th floor
 Nelson, James Paul Panel 25-10, Sat 8:30 am, Clark 9 on the 7th floor
 Nelson, James Paul Panel 40-15, Sat 4:35 pm, Sandberg 2 on the 7th floor
 Nelson, Kimberly L. Panel 53-12, Sat 2:40 pm, Madison on the 3rd floor
 Nelson, Kjersten R. Panel 45-1, Thur 10:25 am, Salon 2 on the 3rd floor
 Nelson, Michael J. Panel 45-19, Thur 8:30 am, Clark 10 on the 7th floor
 Nelson, Michael J. Panel 45-16, Sat 10:25 am, Burnham 5 on the 7th floor
 Nelson, Stephen Panel 15-24, Thur 10:25 am, Dearborn 3 on the 7th floor
 Nelson, Stephen Panel 15-14, Sat 12:45 pm, Salon 4 on the 3rd floor
 Nemacheck, Christian E. Panel 45-1, Thur 10:25 am, Salon 2 on the 3rd floor
 Nemacheck, Christine E. Panel 45-16, Sat 10:25 am, Burnham 5 on the 7th floor
 Nemeth, Stephen Charles Panel 18-18, Thur 10:25 am, Clark 1 on the 7th floor
 Nemeth, Stephen Charles Panel 18-20, Fri 8:30 am, Logan on the 3rd floor
 Nemoto, Kunjaki Panel 6-2, Thur 12:45 pm, Salon 3 on the 3rd floor
 Nemoto, Kunjaki Panel 6-5, Fri 8:30 am, Montrose 3 on the 7th floor
 Nerenberg, Daniel Panel 12-3, Thur 2:40 pm, Sandberg 2 on the 7th floor
 Nestikova, Milena J. Panel 50-19, Fri 2:40 pm, Meshuk Parlor on the 6th floor
 Nestikova, Milena J. Panel 53-12, Sat 2:40 pm, Madison on the 3rd floor
 Nestikova, Milena J. Panel 53-14, Sun 8:30 am, Salon 9 on the 3rd floor
 Neumann, Bruce F. Poster 65-201, Sat 12:45 pm, Grand & State on the 4th floor
 Neudorfer, Benjamin Helge Panel 6-18, Sun 8:30 am, Price on the 5th floor
 Neudorfer, Natasha Simone Panel 14-9, Fri 4:35 pm, Montrose 4 on the 7th floor
 Neudorfer, Natasha Simone Panel 16-15, Sat 4:35 pm, Cresthill on the 3rd floor
 Neudorfer, Natasha Simone Panel 6-18, Sun 8:30 am, Price on the 5th floor
 Neuhouser, Frederick Roundtable 35-101, Sat 2:40 pm, Hemlock Parlor on the 6th floor
 Newman, W. Russell Panel 27-4, Fri 2:40 pm, Salon 3 on the 3rd floor
 Newman, W. Russell Panel 27-16, Sun 8:30 am, Salon 5 on the 3rd floor
 Neundorff, Anja Panel 2-7, Thur 8:30 am, LaSalle 1 on the 7th floor
 Neundorff, Anja Panel 25-6, Thur 4:35 pm, Salon 4 on the 3rd floor
 Neundorff, Anja Panel 25-13, Fri 10:25 am, Salon 10 on the 3rd floor
 Neuhle, Audrey Claire Panel 56-1, Sat 4:35 pm, Clark 3 on the 7th floor

Nevitte

Nevitte, Neil Panel 7-6, Fri 10:25 am, Madison on the 3rd floor
New, Michael J. Panel 46-2, Thur 12:45 pm, Salon 4 on the 3rd floor
New, Michael J. Panel 50-13, Fri 2:40 pm, Salon 2 on the 3rd floor
New, Michael J. Panel 46-6, Fri 4:35 pm, Monroe 2 on the 7th floor
New, Michael J. Panel 50-15, Sun 10:25 am, Crosshill on the 3rd floor
Newburg, James Panel 25-3, Fri 8:30 am, Salon 32 on the 3rd floor
Newman, Benjamin Jordan Panel 46-10, Fri 8:30 pm, Water Tower Parlor on the 6th floor
Newman, Brian Panel 56-3, Thur 2:40 pm, Grant Park Parlor on the 6th floor
Newman, Brian Panel 56-5, Fri 10:25 am, Salon K on the 3rd floor
Newman, Lindsay R. S. Panel 34-5, Fri 8:30 am, LaSalle 2 on the 7th floor
Newman, Lindsay R. S. Panel 31-6, Sat 4:35 pm, Salon 4 on the 3rd floor
Newmark, Adam J. Panel 27-5, Fri 10:25 am, Grant Park Parlor on the 6th floor
Newsome, Alexander Panel 2-2, Thur 12:45 pm, Ashland on the 3rd floor
Newsome, Bruce Oliver Panel 57-6, Sat 10:25 am, Sandburg 4 on the 7th floor
Newton, Benjamin Patrick Panel 32-4, Fri 2:40 pm, LaSalle 4 on the 7th floor
Newton, Benjamin Patrick Panel 32-7, Sun 8:30 am, Millennium Parlor on the 6th floor
Newton, Matthew C. Panel 40-12, Sun 10:25 am, Salon 3 on the 3rd floor
Newton, Suzanne Dawn Panel 33-11, Sat 12:45 pm, Sandburg 5 on the 7th floor
Ney, Steven Michael Panel 50-17, Sat 10:25 am, Logan on the 3rd floor
Ney, Steven Michael Panel 50-2, Sun 8:30 am, LaSalle 2 on the 7th floor
Ngarulya, Katherine M. Panel 57-18, Fri 10:25 am, Salon 5 on the 3rd floor
Nguyen, Christopher G. Panel 2-6, Fri 10:25 am, Madison on the 3rd floor
Nguyen, Klon Panel 26-3, Thur 4:35 pm, Dearborn 1 on the 7th floor
Nguyen, Klon Panel 26-7, Sun 10:25 am, Salon 2 on the 3rd floor
Nguyen, Le Anh N. Panel 47-2, Thur 4:35 pm, Salon 3 on the 3rd floor
Nguyen, Le Anh N. Panel 74-3, Fri 10:25 am, Clark 1 on the 7th floor
Nguyen, Nghia Khac Panel 19-12, Sat 8:30 am, Salon 10 on the 3rd floor
Nguyen, Sukh Panel 20-4, Thur 4:35 pm, LaSalle 2 on the 7th floor
Nigamare, Walter J. Author Meets Critics 34-100, Fri 10:25 am, Clark 5 on the 7th floor
Nikolaian, Daniel Panel 36-14, Sat 4:35 pm, Salon 8 on the 3rd floor
Nikolaian, Stephen P. Panel 28-27, Thur 8:30 am, Salon 3 on the 3rd floor
Nicolson-Croft, Jill Panel 50-14, Thur 8:30 am, Logan on the 3rd floor
Nicolson-Croft, Sean C. Panel 51-4, Thur 12:45 pm, Madison on the 3rd floor
Nicolson-Croft, Sean C. Panel 46-3, Thur 4:35 pm, Salon 5 on the 3rd floor
Nichter, Steven Panel 5-3, Thur 2:40 pm, Logan on the 3rd floor
Nikerson, David Brecklaridge Panel 53-6, Fri 8:30 am, Dearborn 1 on the 7th floor
Nikerson, David Brecklaridge Panel 53-12, Sat 2:40 pm, LaSalle 5 on the 7th floor
Nikerson, David W. Panel 23-4, Thur 4:35 pm, Salon 7 on the 3rd floor
Nikerson, David W. Panel 23-3, Sun 8:30 am, Spire Parlor on the 6th floor
Nikolaescu-Waggoner, Cristian Eusebius Panel 6-18, Sun 8:30 am, Price on the 5th floor
Nikolaev, Nicholas Philip Panel 16-18, Sun 10:25 am, Ashland on the 3rd floor
Nisell, Kerri Leyda Panel 49-13, Thur 10:25 am, Clark 9 on the 7th floor
Nisler, Sarah Panel 27-7, Fri 4:35 pm, Logan on the 3rd floor
Nilsen, Alyssa M. Panel 74-8, Thur 4:35 pm, Dearborn 2 on the 7th floor
Nilsen, Amanda Panel 70-1, Sat 10:25 am, Burnham 2 on the 7th floor
Nilsen, Paul Ales Panel 53-21, Sat 4:35 pm, Sandburg 3 on the 7th floor
Nilsen, Rasmus Kjetil Panel 1-3, Thur 12:45 pm, Wilson on the 3rd floor
Nilsen, Rasmus Kjetil Panel 55-2, Fri 4:35 pm, Sandburg 6 on the 7th floor
Nilsen, Rasmus Kjetil Panel 55-3, Sat 12:45 pm, Sandburg 2 on the 7th floor
Nilsen, Rasmus Kjetil Panel 37-2, Sat 2:40 pm, Price on the 5th floor
Nilsen, Vibeke Lehmann Panel 53-5, Fri 8:30 am, Salon 7 on the 3rd floor
Nilsen, Vibeke Lehmann Panel 53-8, Fri 2:40 pm, Clark 7 on the 7th floor
Nilsen, Vibeke Lehmann Panel 53-16, Sun 10:25 am, Monroe 4 on the 7th floor

Nilsen, David E. Panel 43-2, Fri 8:30 am, Clark 1 on the 7th floor
Nilsen, David E. Panel 20-6, Fri 12:45 pm, Burnham 4 on the 7th floor
Nilsen, David L. Panel 65-201, Sat 12:45 pm, Grand & State on the 4th floor
Nilsen, Lindsay Panel 27-18, Thur 4:35 pm, Salon 2 on the 3rd floor
Nilsen, Lindsay Panel 34-4, Fri 2:40 pm, Clark 3 on the 7th floor
Nilsen, Mark David Panel 18-6, Thur 2:40 pm, LaSalle 5 on the 7th floor
Nilsen, Mark David Panel 62-219, Fri 2:40 pm, Grand & State on the 4th floor
Niemi, Benjamin Panel 34-5, Fri 2:40 pm, Burnham 2 on the 7th floor
Niemi, Benjamin Panel 1-8, Sat 4:35 pm, Wilson on the 3rd floor
Nikolich, Kathryn Leigh Panel 65-202, Sat 2:40 pm, Grand & State on the 4th floor
Niles, Franklin C. Panel 73-2, Fri 2:40 pm, Sandburg 3 on the 7th floor
Niles, Franklin C. Panel 25-11, Sat 10:25 am, Grant Park Parlor on the 6th floor
Niles, Meredith Panel 53-6, Fri 8:30 am, Dearborn 1 on the 7th floor
Nil, Shmuel Panel 17-5, Thur 4:35 pm, Clark 1 on the 7th floor
Nil, Shmuel Panel 36-16, Sun 8:30 am, Salon 8 on the 3rd floor
Nilsson, Therese Panel 15-5, Fri 10:25 am, Medina Parlor on the 6th floor
Nir, Lilach Panel 29-22, Fri 10:25 am, Salon 3 on the 3rd floor
Nir, Lital Panel 29-17, Sun 8:30 am, Logan on the 3rd floor
Nishitani, Megumi Panel 17-4, Thur 2:40 pm, Clark 10 on the 7th floor
Nishimura, Megumi Panel 17-20, Sun 8:30 am, Marchfield on the 3rd floor
Nishiyama, Wesley Dan Panel 33-13, Sun 10:25 am, Dearborn 3 on the 7th floor
Niven, David Panel 29-9, Fri 12:45 pm, Dearborn 2 on the 7th floor
Niven, David Panel 44-6, Sat 10:25 am, Dearborn 1 on the 7th floor
Nison, David C. Panel 41-4, Thur 12:45 pm, Clark 7 on the 7th floor
Nixon, David C. Panel 72-101, Thur 2:40 pm, Congress on the 3rd floor
Nixon, David C. Panel 52-3, Fri 2:40 pm, Salon 4 on the 3rd floor
Nixon, David C. Panel 52-2, Sat 4:35 pm, Salon 1 on the 3rd floor
Njaya, Waldino Panel 36-13, Fri 8:30 am, Salon 4 on the 3rd floor
Noel, Hans C. Panel 40-4, Thur 4:35 pm, Salon 9 on the 3rd floor
Noel, Hans C. Panel 40-7, Fri 10:25 am, Kimball on the 3rd floor
Noergaard, Ashjoern Sonne Panel 8-21, Fri 8:30 am, Madison on the 3rd floor
Noergaard, Ashjoern Sonne Panel 27-23, Sat 8:30 am, Spire Parlor on the 6th floor
Noergaard, Ashjoern Sonne Panel 27-24, Sat 12:45 pm, Chicago on the 5th floor
Nohestedt, Daniel Panel 50-8, Thur 12:45 pm, Chicago on the 5th floor
Nolte, Paul Brian Panel 44-5, Sat 10:25 am, Dearborn 1 on the 7th floor
Noll, Henry Panel 56-3, Sat 8:30 am, Sandburg 7 on the 7th floor
Noll, Henry Panel 18-16, Sun 8:30 am, Sandburg 3 on the 7th floor
Nooruddin, Irfan Panel 61-200, Thur 2:40 pm, Grand & State on the 4th floor
Nooruddin, Irfan Panel 9-1, Sat 2:40 pm, Salon 7 on the 3rd floor
Nooruddin, Irfan Panel 23-18, Sat 4:35 pm, Kimball on the 3rd floor
Norberg, Joshua D. Panel 40-12, Sat 10:25 am, Salon 1 on the 3rd floor
Norberg, Joshua D. Panel 2-4, Sun 10:25 am, LaSalle 1 on the 7th floor
Nordlund, Caroline M. Panel 31-10, Fri 4:35 pm, Sandburg 2 on the 7th floor
Nordstrom-Skinn, Oskar Panel 23-6, Fri 2:40 pm, Clark 5 on the 7th floor
Norðyke, Shane Panel 30-8, Thur 12:45 pm, Chicago on the 5th floor
Norton, Stuart R. Panel 73-6, Thur 12:45 pm, Congress on the 3rd floor
Norton, Stuart R. Panel 76-20, Fri 10:25 am, Clark 3 on the 7th floor
Norton, Stuart R. Panel 73-3, Sat 8:30 am, Clark 10 on the 7th floor
Norsani, Sara Tomarek Panel 44-8, Sat 8:30 am, Salon 32 on the 3rd floor
Norpoth, Helmut Panel 25-5, Thur 2:40 pm, Wilson on the 3rd floor
Norpoth, Helmut Panel 28-34, Fri 4:35 pm, Clark 1 on the 7th floor
Novak, Cyrill Panel 9-14, Sat 12:45 pm, Kimball on the 3rd floor
Novak, Matthew Panel 1-1, Fri 4:35 pm, Wilson on the 3rd floor
Nola-Pepka, Kofi Panel 17-1, Thur 8:30 am, Monroe 3 on the 7th floor
Nola-Pepka, Kofi Panel 17-5, Fri 4:35 pm, Kimball on the 3rd floor
Noto, Tatiana Myrovna Panel 31-3, Thur 10:25 am, Salon 3 on the 3rd floor
Noto, Tatiana Myrovna Panel 27-4, Fri 2:40 pm, Salon 3 on the 3rd floor
Noto, Tatiana Myrovna Panel 22-5, Sat 12:45 pm, Salon 7 on the 3rd floor

- Nunes, Felipe Panel 6-4, Thur 4:35 pm, Salon 6 on the 3rd floor
 Nunes, Felipe Panel 6-29, Sun 10:25 am, Grand Park Parlor on the 6th floor
 Nunes, Jamie Panel 4-3, Thur 2:40 pm, Millennium Parlor on the 6th floor
 Nunes, Jamie Panel 4-6, Thur 4:35 pm, LaSalle 3 on the 7th floor
 Nusser, Salvatore Panel 37-66, Thur 12:45 pm, Logan on the 3rd floor
 Nureck, Rutland Panel 13-9, Fri 4:35 pm, Indiana on the 3rd floor
 Nurbauer, Kristen Panel 54-10, Sat 10:25 am, LaSalle 5 on the 7th floor
 Nurbauer, Kristen Panel 54-12, Sat 4:35 pm, Salon 5 on the 3rd floor
 Nwankwo, Chieda Panel 75-1, Thur 4:35 pm, Clark 7 on the 7th floor
 Nwankwo, Chieda Panel 3-3, Sun 8:30 am, LaSalle 5 on the 7th floor
 Nygaard, Harvard M. Panel 38-2, Thur 2:40 pm, Salon 2 on the 3rd floor
 Nyhan, Brendan Panel 27-5, Fri 10:25 am, Grand Park Parlor on the 6th floor
 Nyki, Zsolt Panel 8-16, Sat 4:35 pm, Clark 3 on the 7th floor
 O'Reilly, Marcos Panel 14-14, Sat 4:35 pm, LaSalle 4 on the 7th floor
 O'Rourke, Cameron B. Panel 30-8, Sat 8:30 am, Sandburg 6 on the 7th floor
 O'Shea, Cheryl Panel 30-9, Fri 4:35 pm, Dearborn 1 on the 7th floor
 O'Brien, Erin Panel 46-10, Fri 8:30 am, Water Tower Parlor on the 6th floor
 O'Brien, Erin Panel 50-3, Sat 4:35 pm, Salon 9 on the 3rd floor
 O'Bryan, Diana L. Panel 15-19, Thur 2:40 pm, Ashland on the 3rd floor
 O'Bryan, Diana L. Panel 40-17, Sat 10:25 am, Clark 7 on the 7th floor
 O'Callaghan, Elizabeth Ann Panel 30-5, Fri 8:30 am, Salon 6 on the 3rd floor
 O'Connor, David Poster 60-204, Thur 10:25 am, Grand & State on the 4th floor
 O'Connor, Katherine Poster 62-204, Fri 12:45 pm, Grand & State on the 4th floor
 O'Connell, Andrew Panel 40-6, Thur 4:35 pm, Salon 9 on the 3rd floor
 O'Grady, Caitlin Panel 28-31, Sat 4:35 pm, Salon 10 on the 3rd floor
 O'Hara, Shaun Patrick Panel 12-7, Sat 8:30 am, Dearborn 3 on the 7th floor
 O'Keefe, Michael Panel 64-7, Fri 12:45 pm, Indiana on the 3rd floor
 O'Leary, Chris Panel 30-14, Thur 8:30 am, Logan on the 3rd floor
 O'Loughlin, Michael Panel 23-10, Fri 8:30 am, Burnham 4 on the 7th floor
 O'Loughlin, Michael Panel 23-11, Fri 10:25 am, Buckingham on the 5th floor
 O'Mahon, Patrick Panel 29-21, Sun 10:25 am, Kimball on the 3rd floor
 O'Rea, Isabel Lee Panel 53-19, Fri 2:40 pm, Medinah Parlor on the 6th floor
 O'Rea, Isabel Lee Panel 49-7, Sat 8:30 am, Salon 1 on the 3rd floor
 O'Rea, Isabel Lee Panel 49-10, Sat 2:40 pm, Millennium Parlor on the 6th floor
 O'Toole, Daniel Panel 35-2, Thur 12:45 pm, Burnham 2 on the 7th floor
 Oberfeld, Zachary Panel 49-33, Thur 10:25 am, Clark 9 on the 7th floor
 Oberfeld, Zachary Panel 53-5, Fri 8:30 am, Salon 7 on the 3rd floor
 Oberfeld, Zachary Panel 53-3, Fri 12:45 pm, Sandburg 4 on the 7th floor
 Oberkammer, Jonathan Panel 49-1, Thur 12:45 pm, Clark 3 on the 7th floor
 Ober, Jonathan Panel 54-11, Fri 8:30 am, Sandburg 8 on the 7th floor
 Ober, Jonathan Panel 37-10, Fri 4:35 pm, LaSalle 3 on the 7th floor
 Obradovic, Lana Panel 16-14, Thur 4:35 pm, Montrose 2 on the 7th floor
 Obradovic, Lana Poster 61-201, Fri 10:25 am, Grand & State on the 4th floor
 Obradovic, Lana Panel 17-17, Sun 10:25 am, Dearborn 1 on the 7th floor
 Ocarri, Feryal Panel 12-9, Sat 4:35 pm, Ashland on the 3rd floor
 Ocho, Melissa LaAnne Panel 54-2, Thur 12:45 pm, Burnham 5 on the 7th floor
 Ocho, Melissa LaAnne Panel 49-6, Fri 10:25 am, Salon 12 on the 3rd floor
 Ofek, Hedi Panel 32-3, Fri 10:25 am, Sandburg 4 on the 7th floor
 Oh, Hyunjin Panel 2-11, Sat 12:45 pm, Montrose 3 on the 7th floor
 Oh, Inhyun Panel 26-14, Thur 4:35 pm, Montrose 2 on the 7th floor
 Oh, Yoon-Ah Panel 10-19, Fri 4:35 pm, Salon 8 on the 3rd floor
 Ohl, Jessy Panel 22-8, Sat 2:40 pm, Salon 3 on the 3rd floor
 Ohl, Jessy Panel 41-8, Sat 10:25 am, Salon 7 on the 3rd floor
 Ohls, Dave Panel 15-2, Thur 10:25 am, Buckingham on the 5th floor
 Ohls, Dave Panel 17-2, Thur 12:45 pm, Clark 10 on the 7th floor
 Ohls, Dave Panel 17-13, Fri 8:30 am, Montrose 3 on the 3rd floor
 Ohvink, Richard Panel 15-22, Fri 2:40 pm, LaSalle 1 on the 7th floor
 Ohnishi, Kazuo Panel 16-37, Thur 12:45 pm, Sandburg 4 on the 7th floor
 Ohnishi, Kazuo Panel 15-6, Thur 4:35 pm, Sandburg 7 on the 7th floor
 Okayama, Hiroshi Panel 54-11, Fri 8:30 am, Sandburg 8 on the 7th floor
 Okryniak, Hiroshi Panel 54-4, Sat 12:45 pm, Clark 9 on the 7th floor
 Okuy, Sibel Panel 8-17, Thur 2:40 pm, Salon 5 on the 3rd floor
 Okuy, Sibel Panel 19-6, Sat 2:40 pm, Montrose 5 on the 7th floor
 Okutan, Boris Brian Panel 56-11, Sat 2:40 pm, Burnham 5 on the 7th floor
 Okutan, Mubasher Khalil Panel 45-25, Thur 12:45 pm, Sandburg 7 on the 7th floor
 Okwago, Fatah A. Poster 61-200, Thur 2:40 pm, Grand & State on the 4th floor
 Olcott, Martha Brill Panel 13-4, Thur 2:40 pm, Salon 7 on the 3rd floor
 Olcott, Martha Brill Panel 13-10, Sat 8:30 am, LaSalle 5 on the 7th floor
 Old, Christopher Panel 71-8, Thur 4:35 pm, Clark 3 on the 7th floor
 Oldham, John Baxter Panel 24-7, Sat 12:45 pm, Salon 2 on the 3rd floor
 Olivella, Santiago Panel 58-1, Thur 10:25 am, Montrose 5 on the 7th floor
 Oliver, Alexander James Panel 28-25, Sat 2:40 pm, Burnham 7 on the 7th floor
 Oliver, Eric Panel 28-5, Fri 2:40 pm, Salon 3 on the 3rd floor
 Oliver, Steven Panel 42-20, Sat 10:25 am, Marshfield on the 3rd floor
 Oliveros, Santiago Panel 37-4, Thur 10:25 am, Salon 12 on the 3rd floor
 Oliveros, Virginia Panel 4-27, Fri 4:35 pm, Clark 9 on the 7th floor
 Olleri, Walter M. Panel 38-3, Thur 4:35 pm, Salon 12 on the 3rd floor
 Oltsted, Jonathan Paul Panel 38-6, Fri 12:45 pm, Grand Park Parlor on the 6th floor
 Oltsted, Jonathan Paul Panel 38-15, Sat 10:25 am, Marshfield on the 3rd floor
 Oltzka, Patricia Poster 63-200, Fri 4:35 pm, Grand & State on the 4th floor
 Olson, James Leah Panel 28-9, Sat 10:25 am, Ashland on the 3rd floor
 Olson, James Leah Panel 53-21, Sat 4:35 pm, Sandburg 3 on the 7th floor
 Olson, Joseph A. Panel 23-9, Sat 12:45 pm, Salon 10 on the 3rd floor
 Olson, Jeremiah Panel 53-2, Thur 10:25 am, Salon 1 on the 3rd floor
 Olson, Jeremiah Panel 41-4, Thur 12:45 pm, Clark 7 on the 7th floor
 Olson, Loretta R. Panel 56-2, Thur 12:45 pm, Marshfield on the 3rd floor
 Olson, Laura R. Panel 56-1, Sat 4:35 pm, Clark 1 on the 7th floor
 Olufowote, Jeff Poster 61-202, Thur 4:35 pm, Grand & State on the 4th floor
 Olufowote, Jeff Panel 11-5, Fri 2:40 pm, Dearborn 2 on the 7th floor
 Olufowote, Jeff Panel 5-10, Sat 8:30 am, Salon 5 on the 3rd floor
 Omi, Kaito Panel 19-10, Fri 8:30 am, Buckingham on the 5th floor
 Omo-Bere, Eric Panel 20-2, Thur 10:25 am, Medinah Parlor on the 6th floor
 Omo-Bere, Eric Panel 20-9, Sat 12:45 pm, Sandburg 6 on the 7th floor
 Osoori, Kawa Panel 15-16, Thur 8:30 am, Sandburg 3 on the 7th floor
 Osoori, Sawa Panel 4-8, Fri 10:25 am, Sandburg 5 on the 7th floor
 Osoori, Sawa Panel 4-18, Sat 10:25 am, Montrose 3 on the 7th floor
 Osoori, Sawa Panel 4-18, Sat 10:25 am, Montrose 3 on the 7th floor
 Osoori, Sawa Panel 4-18, Sat 10:25 am, Montrose 3 on the 7th floor
 Oshiki, Kyo Panel 10-1, Thur 2:40 pm, Clark 1 on the 7th floor
 Osh, Yoshikuni Panel 2-4, Sun 10:25 am, LaSalle 1 on the 7th floor
 Osochi, Olga A. Panel 5-20, Fri 8:30 am, Dearborn 2 on the 7th floor
 Osochi, Olga A. Panel 5-19, Sat 10:25 am, Sandburg 3 on the 7th floor
 Ostrick, Robert Lee Panel 36-8, Fri 12:45 pm, Sandburg 2 on the 7th floor
 Ostrick, Robert Lee Panel 36-10, Sat 8:30 am, Burnham 1 on the 7th floor
 Ostrick, Robert Lee Poster 65-202, Sat 2:40 pm, Grand & State on the 4th floor
 Orbell, John M. Panel 37-11, Sat 2:40 pm, Sandburg 6 on the 7th floor
 Orfflicher, David Panel 41-12, Sat 4:35 pm, Burnham 5 on the 7th floor
 Orin, D'Aedra Panel 37-14, Thur 10:25 am, Chicago on the 5th floor
 Orinides, Francis J. Panel 42-14, Thur 12:45 pm, Salon 5 on the 3rd floor
 Orlando, Francis J. Panel 22-10, Sat 8:30 am, Westcock Parlor on the 6th floor
 Orlovski, Matthew Panel 6-5, Fri 8:30 am, Montrose 3 on the 7th floor
 Orsini, Nina Felicia Panel 30-8, Fri 2:40 pm, Cresthill on the 3rd floor
 Orsini, Michael Panel 51-9, Fri 2:40 pm, LaSalle 3 on the 7th floor
 Orsini, Omer Faruk Panel 37-1, Thur 8:30 am, Montrose 3 on the 7th floor
 Orsney, Craig Panel 2-15, Fri 12:45 pm, Salon 1 on the 3rd floor
 Orsney, Craig Panel 57-6, Sat 10:25 am, Sandburg 4 on the 7th floor
 Orsni, Anush Panel 26-9, Fri 2:40 pm, LaSalle 5 on the 7th floor
 Orsini, Tracy Panel 30-14, Thur 8:30 am, Clark 7 on the 7th floor

Osborn

Osborn, Tracy Panel 30-4, Thur 4:35 pm, Madison on the 3rd floor
 Osgood, Izzi Panel 15-12, Sat 8:30 am, Monroe 2 on the 7th floor
 Oskala, Gloria Panel 36-12, Thur 2:40 pm, Buchanan 1 on the 7th floor
 Oskoll, Kessra Panel 28-7, Thur 2:40 pm, Hancock Parlor on the 6th floor
 Ouello, Javier Panel 18-16, Sun 8:30 am, Sandburg 5 on the 7th floor
 Oviatt, Megan Panel 8-21, Fri 8:30 am, Madison on the 3rd floor
 Oysterbar, Megan Panel 68-4, Sat 12:45 pm, Millennium Parlor on the 6th floor
 Otafeld, Mary Panel 20-9, Fri 12:45 pm, Dearborn 2 on the 7th floor
 Ostrander, Ian Panel 41-14, Sat 8:30 am, LaSalle 3 on the 7th floor
 Ostrander, Ian Panel 45-36, Sat 10:25 am, Burnham 5 on the 7th floor
 Ouyang, Jordan P. Panel 16-28, Fri 12:45 pm, Price on the 5th floor
 Otero-Felipe, Patricia Panel 8-13, Sat 10:25 am, LaSalle 2 on the 7th floor
 Otero-Felipe, Patricia Panel 9-16, Sat 4:35 pm, Clark 7 on the 7th floor
 Otisika, Alexander Peter Panel 35-7, Fri 4:35 pm, Salon 4 on the 3rd floor
 Otwell, Victor Panel 27-35, Sun 10:25 am, Spiro Parlor on the 6th floor
 Otterbacher, Janna Panel 74-1, Thur 8:30 am, Madison on the 3rd floor
 Otterbacher, Janna Panel 74-3, Fri 10:25 am, Clark 1 on the 7th floor
 Ouyang, Ya Panel 43-4, Thur 12:45 pm, Clark 7 on the 7th floor
 Overby, Myrda Panel 42-4, Fri 2:40 pm, Logan on the 3rd floor
 Overby, Myrda Panel 42-23, Sat 4:35 pm, LaSalle 5 on the 7th floor
 Ovedenko, Alexander Panel 20-9, Fri 4:35 pm, Burnham 5 on the 7th floor
 Owen, David A. Panel 10-14, Sat 2:40 pm, Sandburg 2 on the 7th floor
 Owen, Erica Panel 15-9, Fri 12:45 pm, LaSalle 4 on the 7th floor
 Owens, Erich Panel 15-38, Sun 8:30 am, Sandburg 2 on the 7th floor
 Owens, Mark Panel 42-6, Fri 4:35 pm, Clark 10 on the 7th floor
 Owens, Mark Panel 42-32, Sun 8:30 am, Chicago on the 5th floor
 Owens, Michael Leo Roundtable 50-100, Sat 10:25 am, Chicago on the 5th floor
 Owens, Ryan James Panel 45-9, Fri 10:25 am, Clark 9 on the 7th floor
 Owens, Ryan James Panel 45-8, Fri 12:45 pm, Salon 7 on the 3rd floor
 Owens, Ryan James Panel 45-9, Fri 2:40 pm, Salon 12 on the 3rd floor
 Owsiak, Andrew P. Panel 20-33, Fri 8:30 am, Montrose 5 on the 7th floor
 Owsiak, Andrew P. Panel 18-24, Fri 10:25 am, Montrose 5 on the 7th floor
 Owsiak, Andrew P. Panel 18-25, Fri 2:40 pm, Sandburg 5 on the 7th floor
 Owsiak, Andrew P. Panel 18-18, Sat 8:30 am, Dearborn 2 on the 7th floor
 Oudemir, Ellw Panel 6-14, Sat 10:25 am, Price on the 5th floor
 Ozes, Halil Ege Panel 2-15, Fri 12:45 pm, Salon 1 on the 3rd floor
 Packer, Alexander Panel 8-8, Fri 12:45 pm, Salon 3 on the 3rd floor
 Paccella, Richard L. Panel 45-22, Fri 8:30 am, Grant Park Parlor on the 6th floor
 Paccella, Richard L. Panel 45-7, Fri 10:25 am, Clark 9 on the 7th floor
 Pacheco, Dolores Lynn Panel 40-9, Sun 8:30 am, Sandburg 7 on the 7th floor
 Pachula, Merril Panel 57-16, Sun 10:25 am, Hancock Parlor on the 6th floor
 Paddags, Rene Michael Poster 64-202, Fri 12:45 pm, Grand & State on the 4th floor
 Page, Benjamin E. Panel 25-9, Thur 10:25 am, Grant Park Parlor on the 6th floor
 Page, Benjamin E. Panel 1-17, Thur 4:35 pm, Wilson on the 3rd floor
 Page, Jennifer Panel 35-5, Fri 10:25 am, Dearborn 2 on the 7th floor
 Paige, Chelsea Panel 13-10, Sat 8:30 am, LaSalle 5 on the 7th floor
 Paik, Christopher Panel 6-20, Thur 12:45 pm, Salon 32 on the 3rd floor
 Palumbo, Simon Panel 18-14, Sat 2:40 pm, LaSalle 2 on the 7th floor
 Palumbo, Valeria Panel 42-1, Fri 10:25 am, Logan on the 3rd floor
 Palumbo, Valeria Panel 9-10, Fri 12:45 pm, Salon 8 on the 3rd floor
 Palkey, Stephen Poster 61-201, Fri 10:25 am, Grand & State on the 4th floor
 Palmer, Carl Lucas Panel 28-3, Thur 2:40 pm, Salon 7 on the 3rd floor
 Palmer, Carl Lucas Panel 27-18, Thur 4:35 pm, Salon 2 on the 3rd floor
 Palmer, Carl Lucas Panel 27-26, Sat 4:35 pm, Clark 5 on the 7th floor
 Palmer, Harvey B. Panel 7-1, Thur 4:35 pm, Burnham 4 on the 7th floor
 Palmer-Rubin, Brian Panel 5-38, Fri 12:45 pm, Dearborn 1 on the 7th floor
 Pampolis, Nicole Panel 6-4, Thur 4:35 pm, Salon 5 on the 3rd floor
 Pan, Hilda-Aéda Panel 14-15, Sun 8:30 am, Burnham 2 on the 7th floor
 Panagopoulos, Costas Panel 23-4, Thur 4:35 pm, Salon 7 on the 3rd floor
 Panagopoulos, Costas Panel 23-3, Sun 8:30 am, Spiro Parlor on the 6th floor
 Pandya, Sadat S. Panel 15-7, Fri 8:30 am, LaSalle 1 on the 7th floor

Pandya, Sadat S. Panel 15-9, Fri 12:45 pm, LaSalle 4 on the 7th floor
 Panikwicz, Nicole Panel 68-4, Sat 12:45 pm, Millennium Parlor on the 6th floor
 Paoletti, Philip G. Panel 26-30, Thur 4:35 pm, Clark 8 on the 7th floor
 Paoletti, Philip G. Panel 19-4, Fri 10:25 am, Dearborn 3 on the 7th floor
 Paoletti, Philip G. Panel 28-9, Sat 10:25 am, Ashland on the 3rd floor
 Papp, Zsófia Panel 22-9, Fri 10:25 am, Salon 7 on the 3rd floor
 Pardo, Rafael Panel 45-23, Sun 10:25 am, Indiana on the 3rd floor
 Pardon, Sergei Panel 7-6, Thur 4:35 pm, Burnham 4 on the 7th floor
 Pardon, Sergei Panel 8-7, Sat 12:45 pm, Dearborn 2 on the 7th floor
 Parent, Joseph Michael Panel 28-5, Fri 2:40 pm, Salon 1 on the 3rd floor
 Parham, John H. Panel 53-1, Thur 10:25 am, Price on the 5th floor
 Parham, John H. Panel 53-3, Fri 12:45 pm, Sandburg 4 on the 7th floor
 Parikh, Sanika Panel 54-8, Fri 4:35 pm, Millennium on the 3rd floor
 Parikh, Sanika Panel 54-9, Sat 8:30 am, Montrose 4 on the 7th floor
 Parinetti, Serpas Panel 46-1, Sat 12:45 pm, Salon 3 on the 3rd floor
 Paris, Jeffrey J. Panel 9-13, Sat 10:25 am, Dearborn 3 on the 7th floor
 Park, Beckman Panel 20-8, Sat 10:25 am, Sandburg 7 on the 7th floor
 Park, Hong Min Panel 42-7, Thur 2:40 pm, LaSalle 1 on the 7th floor
 Park, Hong Min Panel 47-5, Fri 12:45 pm, Salon 10 on the 3rd floor
 Park, Hyoun Seok Panel 15-14, Sat 12:45 pm, Salon 4 on the 3rd floor
 Park, Jeeyoung Panel 25-39, Fri 4:35 pm, Burnham 4 on the 7th floor
 Park, Jo Yeon Panel 27-4, Fri 2:40 pm, Salon 3 on the 3rd floor
 Park, June Panel 15-2, Thur 10:25 am, Buckingham on the 5th floor
 Park, Nora Panel 6-20, Thur 12:45 pm, Salon 32 on the 3rd floor
 Park, Seo-Hyun Panel 16-34, Thur 4:35 pm, Montrose 2 on the 7th floor
 Park, Seo-Hyun Panel 16-3, Sat 4:35 pm, Millennium Parlor on the 6th floor
 Park, Sunhee Poster 62-205, Fri 2:40 pm, Grand & State on the 4th floor
 Park, Sunhee Panel 18-32, Sat 10:25 am, Congress on the 3rd floor
 Park, Young-ahn Panel 50-6, Sat 10:25 am, Burnham 4 on the 7th floor
 Park, Yuna Panel 17-13, Sat 8:30 am, Madison on the 3rd floor
 Parkes, Brjeane Panel 74-8, Thur 4:35 pm, Dearborn 2 on the 7th floor
 Parker, Christopher Panel 45-27, Thur 8:30 am, Salon 6 on the 3rd floor
 Parker, Christopher Panel 45-15, Sat 4:55 pm, Salon 3 on the 3rd floor
 Parker, Christopher Sebastian Panel 28-21, Sat 12:45 pm, Salon 8 on the 3rd floor
 Parker, Christopher Sebastian Panel 33-14, Sat 2:40 pm, LaSalle 4 on the 7th floor
 Parker, Glenn R. Panel 37-9, Fri 4:35 pm, Salon 3 on the 3rd floor
 Parker, Jonathan Panel 31-6, Thur 4:35 pm, Grant Park Parlor on the 6th floor
 Parker, Paul R. Panel 44-6, Sat 10:25 am, Dearborn 1 on the 7th floor
 Parker, Suzanne L. Panel 37-9, Fri 4:35 pm, Salon 1 on the 3rd floor
 Parker, Suzanne L. Panel 55-3, Sat 12:45 pm, Sandburg 2 on the 7th floor
 Parker-Stephan, Evan Panel 27-39, Fri 8:30 am, Salon 1 on the 3rd floor
 Parker-Stephan, Evan Panel 29-22, Fri 10:25 am, Salon 3 on the 3rd floor
 Parker-Stephan, Evan Panel 29-2, Fri 12:45 pm, Chicago on the 5th floor
 Parkin, Michael D. Panel 39-1, Thur 12:45 pm, Clark 5 on the 7th floor
 Parkin, Michael D. Panel 21-8, Thur 2:40 pm, Chicago on the 5th floor
 Parna, Jose Francisco Panel 7-32, Sat 12:45 pm, Ashland on the 3rd floor
 Parris, Kristen D. Panel 33-1, Thur 8:30 am, Buckingham on the 5th floor
 Parris, Kristen D. Panel 33-12, Thur 10:25 am, Burnham 5 on the 7th floor
 Parrott, Michael Panel 24-7, Sat 12:45 pm, Salon 2 on the 3rd floor
 Parrott, Michael Panel 40-17, Sun 10:25 am, Clark 7 on the 7th floor
 Parry, James A. Panel 46-2, Thur 12:45 pm, Salon 4 on the 3rd floor
 Parson, Craig A. Panel 40-4, Thur 4:35 pm, Salon 9 on the 3rd floor
 Parsons, Tara N. Panel 9-29, Fri 4:35 pm, Sandburg 4 on the 7th floor
 Parsons, William R. Panel 33-6, Fri 12:45 pm, Buckingham on the 5th floor
 Partons, William B. Panel 33-8, Sat 8:30 am, Sandburg 6 on the 7th floor
 Passik, Josh Panel 39-1, Thur 12:45 pm, Clark 5 on the 7th floor
 Passik, Josh Panel 25-3, Fri 8:30 am, Salon 12 on the 3rd floor
 Passik, Josh Panel 29-2, Fri 12:45 pm, Chicago on the 5th floor
 Passik, Josh Panel 35-16, Sat 8:30 am, Salon 1 on the 3rd floor
 Passik, Obed Panel 53-9, Sat 8:30 am, Salon 3 on the 3rd floor
 Patel, David Siddhartha Panel 4-2, Thur 12:45 pm, Sandburg 2 on the 7th floor
 Patel, David Siddhartha Panel 32-7, Sun 10:25 am, Sandburg 8 on the 7th floor
 Pathak, Arvind Panel 18-4, Thur 12:45 pm, Sandburg 8 on the 7th floor

- Patbark, Aivert Panel 36-10, Sat 8:30 am, Bunting 3 on the 7th floor
 Patrikban, Stratos Panel 56-5, Fri 2:40 pm, Buckingham on the 5th floor
 Patson, Joseph Panel 57-1, Thur 8:30 am, Salon 12 on the 3rd floor
 Patterson, Jerrod Panel 1-20, Fri 2:40 pm, Wilson on the 3rd floor
 Patterson, Kelly D. Panel 27-18, Thur 4:35 pm, Salon 2 on the 3rd floor
 Patibson, Andrew Panel 31-30, Sat 8:30 am, LaSalle 1 on the 7th floor
 Patton, Dana Porter 63-200, Fri 4:35 pm, Grand & State on the 4th floor
 Patty, John W. Panel 37-5, Thur 4:35 pm, Sandburg 8 on the 7th floor
 Patty, John W. Panel 74-3, Sat 4:35 pm, Montrose 3 on the 7th floor
 Patty, John W. Panel 37-14, Sun 8:30 am, Clark 5 on the 7th floor
 Patty, John W. Panel 37-1, Sun 10:25 am, Barnham 3 on the 7th floor
 Pavella, Deborah Dittus Panel 17-20, Sat 8:30 am, Marshfield on the 3rd floor
 Payne, Tommaso Porter 61-201, Fri 10:25 am, Grand & State on the 4th floor
 Payton, Pamela Roundtable 5-100, Thur 12:45 pm, Spire Parlor on the 5th floor
 Payne, Carollie Leo Panel 4-21, Fri 10:25 am, Clark 7 on the 7th floor
 Payne, Caroline Lee Panel 4-18, Sat 10:25 am, Montrose 3 on the 7th floor
 Pe-Agalarre, Jeffrey Joe Panel 10-3, Thur 12:45 pm, Dearborn 1 on the 7th floor
 Pe-Agalarre, Jeffrey Joe Panel 44-3, Fri 8:30 am, Sandburg 7 on the 7th floor
 Pe-Agalarre, Jeffrey Joe Panel 50-7, Fri 12:45 pm, Clark 1 on the 7th floor
 Peake, Jeffrey Panel 41-5, Thur 4:35 pm, Buckingham on the 5th floor
 Peake, Jeffrey Panel 1-4, Fri 8:30 am, Wilson on the 3rd floor
 Pearson, Kathryn L. Roundtable 1-104, Fri 4:35 pm, Spire Parlor on the 5th floor
 Pearson, Kathryn L. Panel 42-2, Sat 8:30 am, Barnham 2 on the 7th floor
 Pearson, Kathryn L. Roundtable 42-101, Sat 4:35 pm, Spire Parlor on the 6th floor
 Pearson, Kathryn L. Panel 30-11, Sun 8:30 am, Dearborn 2 on the 7th floor
 Pecceolas, Anne Panel 5-5, Thur 8:30 am, Marshfield on the 3rd floor
 Peck, Justin Craig Panel 42-9, Thur 4:35 pm, Pines on the 5th floor
 Pecong, Christopher Panel 44-3, Thu 10:25 am, LaSalle 3 on the 7th floor
 Pedaloun, Amir Panel 2-14, Sat 12:45 pm, Salon 6 on the 3rd floor
 Pedersen, Rossana Hue Panel 22-9, Fri 10:25 am, Salon 7 on the 3rd floor
 Pedersen, Sarah Hilde Panel 34-15, Fri 12:45 pm, Creshill on the 3rd floor
 Pedrosa, Joaquin Alejandro Panel 36-15, Sat 8:30 am, LaSalle 3 on the 7th floor
 Peinhardt, Clint Panel 15-5, Thur 2:40 pm, Sandburg 7 on the 7th floor
 Peinhardt, Clint Panel 15-15, Sat 2:40 pm, LaSalle 3 on the 7th floor
 Pemasala, David Panel 2-5, Fri 8:30 am, Clark 9 on the 7th floor
 Peng, Ito Panel 10-4, Thur 2:40 pm, Sandburg 5 on the 7th floor
 Peng, Ito Panel 10-17, Sun 10:25 am, Sandburg 7 on the 7th floor
 Penn, Elizabeth Maggie Panel 37-12, Sat 10:25 am, Madison on the 3rd floor
 Penn, Elizabeth Maggie Panel 34-3, Sat 4:35 pm, Montrose 3 on the 7th floor
 Penn, Elizabeth Maggie Panel 37-14, Sun 8:30 am, Clark 5 on the 7th floor
 Peplosky, Thomas B. Panel 15-1, Sat 4:35 pm, Dearborn 3 on the 7th floor
 Peplosky, Thomas B. Panel 15-4, Sun 8:30 am, Medinah Parlor on the 6th floor
 Peppers, Todd Christian Roundtable 45-101, Fri 10:25 am, Water Tower Parlor on the 6th floor
 Peppers, Todd Christian Panel 45-11, Sat 8:30 am, Chicago on the 5th floor
 Peppers, Todd Christian Panel 45-20, Sun 8:30 am, Salon 3 on the 3rd floor
 Perelval, Krelain Panel 39-8, Fri 10:25 am, Salon 6 on the 3rd floor
 Peretti, Teret L. Auditor Messy Circles 45-100, Sat 4:35 pm, Hancock Parlor on the 6th floor
 Perez, Celsilino Panel 57-7, Thur 2:40 pm, Salon 10 on the 3rd floor
 Perez, Celestiano Panel 17-9, Fri 2:40 pm, Marshfield on the 3rd floor
 Perez, Efran O. Panel 27-21, Sat 4:35 pm, Buckingham on the 5th floor
 Perez, Nicholas Panel 36-19, Thur 12:45 pm, Indiana on the 3rd floor
 Perez Munoz, Cristian Panel 3-14, Sat 8:30 am, Wilson on the 3rd floor
 Perez Yarahuan, Gabriela Panel 9-4, Thur 12:45 pm, Montrose 3 on the 7th floor
 Perez Yarahuan, Gabriela Panel 9-6, Thur 4:35 pm, Lugan on the 3rd floor
 Peritz, Laura J. Panel 20-8, Fri 10:25 am, Montrose 4 on the 7th floor
 Perkins, David Panel 28-21, Sat 12:45 pm, Salon 8 on the 3rd floor
 Perlinger, Aric Panel 2-14, Sat 12:45 pm, Salon 6 on the 3rd floor
 Perry, Britanny Nicole Panel 26-3, Thur 4:35 pm, Dearborn 1 on the 7th floor
 Perry, Tomer Panel 32-6, Sat 4:35 pm, Sandburg 6 on the 7th floor
 Persky, Leah Miriam Panel 30-1, Thur 2:40 pm, Clark 1 on the 7th floor
 Persson, Mikael Panel 26-8, Fri 12:45 pm, Salon 3 on the 3rd floor
 Persson, Mikael Panel 23-15, Sat 8:30 am, Grant Park Parlor on the 6th floor
 Persson, Thomas Panel 41-13, Sat 12:45 pm, Salon 1 on the 3rd floor
 Persson, Torsten Panel 30-16, Sat 10:25 am, Salon 3 on the 3rd floor
 Peshkopia, Radvan Edmund Panel 21-1, Thur 8:30 am, LaSalle 2 on the 7th floor
 Peshkopia, Radvan Edmund Panel 21-5, Fri 4:35 pm, Clark 7 on the 7th floor
 Peshowitz, Zachary Panel 24-3, Thur 8:30 am, Barnham 1 on the 7th floor
 Peters, B. Guy Roundtable 72-100, Fri 10:25 am, Chicago on the 5th floor
 Peters, Margaret K. Panel 15-7, Fri 8:30 am, LaSalle 3 on the 7th floor
 Peters, Margaret E. Porter 62-209, Fri 12:45 pm, Grand & State on the 4th floor
 Peters, Margaret E. Panel 15-12, Sat 8:30 am, Montrose 2 on the 7th floor
 Petersen, Karen K. Panel 6-8, Fri 12:45 pm, Salon 5 on the 3rd floor
 Petersen, Mark W. Panel 17-2, Thur 12:45 pm, Clark 10 on the 7th floor
 Petersen, Michael Bang Panel 78-24, Thur 8:30 am, LaSalle 3 on the 7th floor
 Petersen, Michael Bang Panel 27-23, Sat 8:30 am, Spire Parlor on the 6th floor
 Petersen, Michael Bang Panel 27-24, Sat 12:45 pm, Chicago on the 5th floor
 Petersen, Tyler Porter 65-201, Sat 12:45 pm, Grand & State on the 4th floor
 Petersheim, Meredith-Joy Panel 15-19, Thur 2:40 pm, Adiland on the 3rd floor
 Petersheim, Meredith-Joy Panel 15-22, Fri 2:40 pm, LaSalle 3 on the 7th floor
 Peterson, Broton Panel 15-7, Fri 8:30 am, LaSalle 1 on the 7th floor
 Peterson, David A. Panel 25-18, Sun 8:30 am, Salon 7 on the 3rd floor
 Peterson, Erik Panel 26-27, Thur 8:30 am, Salon 3 on the 3rd floor
 Peterson, Erik Porter 63-201, Sat 12:45 pm, Grand & State on the 4th floor
 Peterson, John Matthew Panel 33-12, Sat 4:35 pm, Sandburg 7 on the 7th floor
 Peterson, Johnathan Caleb Panel 68-3, Fri 4:35 pm, Barnham 1 on the 7th floor
 Peterson, Jonathan R. Panel 56-0, Fri 12:45 pm, Sandburg 7 on the 7th floor
 Peterson, Rolfe Bauer Panel 28-3, Thur 2:40 pm, Salon 3 on the 3rd floor
 Peterson, Steven A. Panel 50-12, Thur 4:35 pm, Barnham 3 on the 7th floor
 Peterson, Steven A. Panel 50-11, Fri 10:25 am, LaSalle 5 on the 7th floor
 Peterson, Timothy M. Panel 15-2, Thur 10:25 am, Buckingham on the 5th floor
 Peterson, Timothy M. Panel 18-7, Thur 4:35 pm, Sandburg 6 on the 7th floor
 Peterson, Timothy M. Panel 15-11, Fri 4:35 pm, LaSalle 4 on the 7th floor
 Peterbridge, Lee Panel 45-12, Sat 10:25 am, Barnham 1 on the 7th floor
 Petrecca, Mark P. Panel 41-24, Sat 8:30 am, LaSalle 3 on the 7th floor
 Petrescu, Adrian S. Panel 8-20, Thur 8:30 am, LaSalle 4 on the 7th floor
 Petrescu, Adrian S. Panel 53-24, Thur 12:45 pm, Montrose 2 on the 7th floor
 Petrey, Chase M. Porter 65-201, Sat 12:45 pm, Grand & State on the 4th floor
 Petrova, Vladislava Panel 20-8, Sat 10:25 am, Sandburg 7 on the 7th floor
 Petrucci, Jason Adam Panel 21-4, Sat 12:45 pm, Barnham 2 on the 7th floor
 Petty, Francis Panel 28-8, Fri 8:30 am, Salon 9 on the 3rd floor

Pettersson

Pettersen, Jorunn Panel 36-2, Thur 10:25 am, Millennium Parlor on the 6th floor
 Petter, Kaitlyn E. Panel 54-1, Thur 8:30 am, Salon 1 on the 3rd floor
 Petříňková, Stephen Panel 24-4, Fri 2:40 pm, Clark 3 on the 7th floor
 Petty, Sandra Kaye Panel 28-34, Thur 2:40 pm, Burnham 4 on the 7th floor
 Petzschmann, Paul Roundtable 36-100, Fri 4:35 pm, Chicago on the 5th floor
 Pezaboss, Jon C. Panel 38-7, Thur 4:35 pm, Sandburg 6 on the 7th floor
 Pezaboss, Jon C. Panel 38-3, Sun 10:25 am, Logan on the 3rd floor
 Peyton, Buddy Leo Panel 21-1, Thur 12:45 pm, Salon 2 on the 3rd floor
 Pfetzer, Emily M. Panel 27-2, Thur 12:45 pm, Grant Park Parlor on the 6th floor
 Pfister, Emily M. Panel 25-3, Fri 2:40 pm, Salon 8 on the 3rd floor
 Pfister, Emily M. Panel 25-30, Sat 8:30 am, Clark 9 on the 7th floor
 Pfister, Damien Panel 22-8, Sat 2:40 pm, Salon 3 on the 3rd floor
 Pfister, Damien Panel 43-8, Sun 10:25 am, Salon 7 on the 3rd floor
 Pina, Ngoc Panel 27-27, Thur 8:30 am, Salon 5 on the 3rd floor
 Pincus, William Panel 20-4, Thur 4:35 pm, LaSalle 2 on the 7th floor
 Pincus, William Panel 43-2, Fri 8:30 am, Clark 1 on the 7th floor
 Pincus, William Panel 30-5, Fri 10:25 am, Montrose 4 on the 7th floor
 Phillips, Aaji Poster 60-202, Thur 10:25 am, Grand & State on the 4th floor
 Phillips, Benjamin Poster 60-200, Thur 12:45 pm, Grand & State on the 4th floor
 Phillips, Jeremy N. Panel 53-13, Sat 4:35 pm, Marshfield on the 3rd floor
 Phillips, Justin H. Panel 68-1, Thur 10:25 am, Marshfield on the 3rd floor
 Phillips, Justin H. Panel 28-15, Thur 4:35 pm, Montrose 3 on the 7th floor
 Phillips, Justin H. Panel 28-4, Fri 10:25 am, LaSalle 1 on the 7th floor
 Phillips, Sébastien Poster 64-202, Fri 12:45 pm, Grand & State on the 4th floor
 Phipps, Yasha S. Panel 5-7, Thur 8:30 am, Wilson on the 3rd floor
 Phipsey, Robin Panel 49-4, Fri 8:30 am, Burnham 5 on the 7th floor
 Piatok, Joelya Sebode Panel 53-17, Thur 2:40 pm, Dearborn 1 on the 7th floor
 Pichardt, J. Mikhael Audrey Meow Office 44-101, Fri 4:35 pm, Hancock Parlor on the 6th floor
 Pickup, Mark Panel 27-27, Thur 8:30 am, Salon 5 on the 3rd floor
 Pidluzny, Jonathan W. Panel 33-7, Fri 4:35 pm, Oakland on the 3rd floor
 Pidluzny, Jonathan W. Panel 33-12, Sat 4:35 pm, Sandburg 7 on the 7th floor
 Pierce, Andrew Panel 25-6, Thur 4:35 pm, Salon 4 on the 3rd floor
 Pierce, Douglas Panel 27-22, Fri 12:45 pm, Clark 5 on the 7th floor
 Pierce, Douglas Panel 27-31, Sun 10:25 am, Clark 5 on the 7th floor
 Pierre, Jason Louis Panel 44-2, Thur 2:40 pm, Montrose 2 on the 7th floor
 Pierre, Jason Louis Panel 44-9, Sun 10:25 am, Burnham 4 on the 7th floor
 Pierec, Jonathan Panel 50-8, Thur 12:45 pm, Chicago on the 5th floor
 Pierec, Jonathan Panel 56-9, Fri 12:45 pm, Sandburg 7 on the 7th floor
 Pierscion, Jason Panel 54-6, Fri 10:25 am, Sandburg 7 on the 7th floor
 Pierscion, Jason Panel 54-7, Fri 2:40 pm, Ashland on the 3rd floor
 Pierskalla, Jan Hooryk Panel 4-13, Sat 10:25 am, LaSalle 1 on the 7th floor
 Pierskalla, Jan Henryk Panel 38-15, Sun 10:25 am, Marshfield on the 3rd floor
 Pietryka, Matthew T. Panel 29-2, Fri 12:45 pm, Chicago on the 5th floor
 Pietryka, Matthew T. Panel 74-6, Sat 2:40 pm, Salon 12 on the 3rd floor
 Pihl-Thielqvist, Signe Panel 53-23, Thur 2:40 pm, Buckingham on the 5th floor
 Pihl-Thielqvist, Signe Panel 53-21, Sat 4:35 pm, Sandburg 3 on the 7th floor
 Pilet, Jean-Benoit Panel 26-1, Thur 8:30 am, Chicago on the 5th floor
 Pina, Kayla Panel 59-8, Sun 8:30 am, Buckingham on the 5th floor
 Pinder, Sherron O. Poster 64-202, Fri 12:45 pm, Grand & State on the 4th floor
 Pinheiro, Flávia Lessa Panel 14-13, Sat 2:40 pm, Montrose 3 on the 7th floor
 Pink, Stephanie Arnette Panel 3-2, Fri 12:45 pm, Salon 9 on the 3rd floor
 Pina, Pablo Martín Panel 15-9, Fri 12:45 pm, LaSalle 4 on the 7th floor
 Pina, Pablo Martín Panel 15-15, Sat 2:40 pm, LaSalle 3 on the 7th floor
 Pina, Pablo Martín Panel 15-16, Sat 8:30 am, Sandburg 2 on the 7th floor
 Pire, Santiago Miguef Panel 15-9, Fri 12:45 pm, LaSalle 4 on the 7th floor

Pinto, Santiago Miguef Panel 15-15, Sat 2:40 pm, LaSalle 3 on the 7th floor
 Piron, Lella Poster 65-202, Sat 2:40 pm, Grand & State on the 4th floor
 Pischelke, Constantine Panel 18-15, Sat 4:35 pm, Sandburg 4 on the 7th floor
 Platon, Spencer Panel 30-6, Fri 10:25 am, Burnham 1 on the 7th floor
 Platon, Spencer Panel 28-20, Fri 12:45 pm, Burnham 1 on the 7th floor
 Platon, Spencer Panel 31-5, Sun 10:25 am, Sandburg 6 on the 7th floor
 Plazquez, Jason Pablo Poster 65-202, Sat 2:40 pm, Grand & State on the 4th floor
 Pina, Jennifer Panel 33-2, Thur 10:25 am, Cresthill on the 3rd floor
 Pina, Teresa A. Poster 64-202, Fri 12:45 pm, Grand & State on the 4th floor
 Pitz, Steven Panel 36-3, Thur 12:45 pm, Price on the 5th floor
 Pivoni, Gale Marie Panel 33-8, Sat 8:30 am, Sandburg 6 on the 7th floor
 Pizzi, Enzo Poster 62-713, Thur 10:25 am, Grand & State on the 4th floor
 Placek, Matthew Panel 33-6, Fri 8:30 am, Burnham 3 on the 7th floor
 Placida, MaCherie M. Panel 53-1, Thur 10:25 am, Price on the 5th floor
 Placida, MaCherie M. Panel 53-15, Sun 10:25 am, Millennium Parlor on the 6th floor
 Plans, Donald L. Panel 28-12, Sat 8:30 am, Salon 8 on the 3rd floor
 Plans, Donald L. Panel 25-12, Sat 12:45 pm, Sandburg 8 on the 7th floor
 Plante, Emma Panel 33-11, Sat 12:45 pm, Sandburg 5 on the 7th floor
 Plante, Frank Panel 19-12, Sat 8:30 am, Salon 10 on the 3rd floor
 Plante, Frank Panel 57-6, Sat 10:25 am, Sandburg 4 on the 7th floor
 Plante, Luke Philip Panel 35-4, Fri 8:30 am, Price on the 5th floor
 Poirer, Paul Panel 18-11, Sat 8:30 am, Dearborn 2 on the 7th floor
 Poist, Paul Panel 17-6, Sat 12:45 pm, Clark 10 on the 7th floor
 Poist, Paul Panel 17-16, Sat 2:40 pm, Salon 4 on the 3rd floor
 Poist, Paul Panel 74-7, Sat 4:35 pm, Montrose 3 on the 7th floor
 Poje, John Panel 68-1, Thur 10:25 am, Marshfield on the 3rd floor
 Poggioni, Sarah Poster 60-204, Thur 10:25 am, Grand & State on the 4th floor
 Poggioni, Sarah Panel 27-8, Fri 4:35 pm, Sandburg 5 on the 7th floor
 Polans, Theodore Henry Panel 53-9, Sat 8:30 am, Salon 3 on the 3rd floor
 Polansky, David Panel 32-2, Thur 4:35 pm, Sandburg 2 on the 7th floor
 Polara, Martin Panel 25-4, Thur 12:45 pm, Salon 8 on the 3rd floor
 Polborn, Martina Panel 37-2, Thur 2:40 pm, Price on the 5th floor
 Polborn, Martina Panel 37-5, Thur 4:35 pm, Sandburg 8 on the 7th floor
 Polgarek-Monivick, John Panel 6-11, Thur 8:30 am, Salon 10 on the 3rd floor
 Polivay, Jerry Panel 33-16, Sat 8:30 am, Clark 5 on the 7th floor
 Polivay, Eileen Panel 20-6, Fri 12:45 pm, Dearborn 4 on the 7th floor
 Polk, Jonathan T. Panel 38-4, Fri 8:30 am, Chicago on the 5th floor
 Pollok, Johannes Panel 16-1, Thur 8:30 am, Montrose 4 on the 7th floor
 Pollock, William Mark Panel 25-12, Sat 12:45 pm, Sandburg 8 on the 7th floor
 Polon-Staudinger, Lori M. Roundtable 66-101, Sat 12:45 pm, Spire Parlor on the 6th floor
 Polon-Staudinger, Lori M. Panel 27-15, Sun 10:25 am, Spire Parlor on the 6th floor
 Ponzani, Mikhael Joseph Panel 23-7, Fri 2:40 pm, Salon 7 on the 3rd floor
 Ponce, Aldo Fernando Panel 45-24, Thur 2:40 pm, Clark 5 on the 7th floor
 Ponce, Aldo Fernando Panel 9-9, Fri 4:35 pm, Salon 6 on the 3rd floor
 Ponce De Leon, Christian Panel 14-1, Thur 8:30 am, Sandburg 7 on the 7th floor
 Poole, David Panel 14-5, Fri 8:30 am, LaSalle 2 on the 7th floor
 Poole, Keith T Roundtable 72-101, Thur 2:40 pm, Congress on the 3rd floor
 Poole, Keith T. Panel 38-4, Fri 8:30 am, Chicago on the 5th floor
 Poole, Keith T. Panel 28-28, Sat 12:45 pm, Madison on the 3rd floor
 Poole, Keith T. Roundtable 1-105, Sun 10:25 am, Wilson on the 3rd floor
 Pops, Bogdan Panel 73-1, Thur 10:25 am, LaSalle 4 on the 7th floor
 Pops, Bogdan Panel 35-2, Thur 12:45 pm, Burnham 2 on the 7th floor
 Pops, Sebastian Adrian Poster 61-200, Thur 2:40 pm, Grand & State on the 4th floor
 Pops, Sebastian Adrian Panel 23-15, Sat 8:30 am, Grant Park Parlor on the 6th floor
 Pops, Sebastian Adrian Panel 27-11, Sun 10:25 am, Clark 5 on the 7th floor

Papescu, Bogdan Gabriel Poster 61-201, Fri 10:25 am, Grand & State on the 4th floor
 Papescu, Mariana Alexandra Poster 61-200, Thur 2:40 pm, Grand & State on the 4th floor
 Popiden, Sandra Nichole Poster 61-200, Thur 2:40 pm, Grand & State on the 4th floor
 Popiden, Sandra Nichole Panel 15-22, Fri 2:40 pm, LaSalle 3 on the 7th floor
 Porzen, John Panel 17-16, Sun 8:30 am, Dearborn 3 on the 7th floor
 Porter, Ethan Panel 36-9, Fri 2:40 pm, Kimball on the 3rd floor
 Porter, Petra Glufemuth Panel 49-5, Fri 2:40 pm, Montrose 5 on the 7th floor
 Poshtkoubian Nadl. Ghazal Panel 4-25, Sat 4:35 pm, Logan on the 3rd floor
 Postle, Robert K. Panel 27-28, Thur 12:45 pm, Burnham 4 on the 7th floor
 Postle, Robert K. Panel 57-7, Thur 2:40 pm, Salon 10 on the 3rd floor
 Postle, Robert K. Panel 57-4, Fri 12:45 pm, LaSalle 5 on the 7th floor
 Postolhok, Ergony Panel 15-19, Thur 2:40 pm, Ashland on the 3rd floor
 Potter, Joshua D. Panel 25-2, Thur 8:30 am, Chicago on the 5th floor
 Potter, Joshua D. Panel 1-34, Sat 8:30 am, Wilson on the 3rd floor
 Potter, Phillip Panel 19-4, Fri 10:25 am, Dearborn 3 on the 3rd floor
 Potter, Phillip Panel 17-10, Fri 4:35 pm, LaSalle 5 on the 7th floor
 Potter, Phillip Panel 17-11, Sat 8:30 am, Madison on the 3rd floor
 Potter, Phillip Panel 19-7, Sat 10:25 am, Sandburg 8 on the 7th floor
 Potter, Phillip Panel 18-1, Sun 10:25 am, Logan on the 3rd floor
 Potter, Rachel Augustine Panel 43-10, Sat 2:40 pm, Salon 2 on the 3rd floor
 Poulson, Lauge Panel 15-5, Thur 2:40 pm, Sandburg 7 on the 7th floor
 Poulson, Lauge Panel 15-10, Fri 2:40 pm, Madison on the 3rd floor
 Poulson, Lauge Panel 15-15, Sat 2:40 pm, LaSalle 3 on the 7th floor
 Poulson, Lauge Panel 15-18, Sun 8:30 am, Sandburg 2 on the 7th floor
 Poulton, Kyle David Poster 65-202, Sat 2:40 pm, Grand & State on the 4th floor
 Powell, Eleanor Nell Panel 24-8, Thur 12:45 pm, Salon 1 on the 3rd floor
 Powell, Eleanor Nell Panel 24-10, Fri 8:30 am, Clark 10 on the 7th floor
 Powell, Edilla Justyna Poster 62-205, Fri 2:40 pm, Grand & State on the 4th floor
 Powell, Linda Panel 42-22, Thur 12:45 pm, Clark 1 on the 7th floor
 Powell, Scott H. Panel 34-14, Sat 4:35 pm, LaSalle 4 on the 7th floor
 Powell, Sierra Panel 25-5, Thur 2:40 pm, Wilson on the 3rd floor
 Powers, Ryan M. Panel 13-2, Thur 10:25 am, Buckingham on the 5th floor
 Poznyak, Dorothy V. Panel 28-12, Sat 8:30 am, Salon 8 on the 3rd floor
 Prato, Carlo Panel 37-10, Thur 12:45 pm, Logan on the 3rd floor
 Preece, Jessica Robinson Panel 26-4, Fri 10:25 am, Sandburg 8 on the 3rd floor
 Preece, Jessica Robinson Panel 26-11, Sat 10:25 am, Salon 5 on the 3rd floor
 Preatonka, Marlon Panel 36-7, Sat 2:40 pm, Sandburg 8 on the 7th floor
 Preatonka, Marlon Panel 36-14, Sat 4:35 pm, Salon 8 on the 3rd floor
 Preuba, Robert B. Poster 60-202, Thur 10:25 am, Grand & State on the 4th floor
 Prough, Robert B. Poster 60-203, Thur 12:45 pm, Grand & State on the 4th floor
 Price, Katka D. Panel 27-25, Sun 10:25 am, Spire Parlor on the 6th floor
 Price, Leslie Ann Poster 63-200, Thur 2:40 pm, Grand & State on the 4th floor
 Price, Sara L. Panel 31-30, Sat 2:40 pm, Sandburg 3 on the 7th floor
 Primak Klagsbury, Marlon A. Panel 48-2, Sun 10:25 am, LaSalle 5 on the 7th floor
 Primo, David M. Panel 42-21, Sat 2:40 pm, Clark 7 on the 7th floor
 Prince, David W. Panel 45-21, Sat 2:40 pm, Clark 5 on the 7th floor
 Prior, Karen Swallow Panel 34-8, Fri 10:25 am, LaSalle 4 on the 7th floor
 Prior, Marlon Panel 28-22, Thur 10:25 am, Salon 10 on the 3rd floor
 Pritchett, Michelle Eleanor Panel 6-9, Fri 2:40 pm, Grant Park Parlor on the 6th floor
 Prittsaff, Tanja Panel 34-3, Fri 8:30 am, Medinah Parlor on the 6th floor
 Prittsaff, Tanja Panel 27-8, Fri 4:35 pm, Sandburg 5 on the 7th floor
 Prittsaff, Tanja Panel 27-12, Sat 2:40 pm, Dearborn 1 on the 7th floor
 Proctor, Kimberly Panel 17-22, Sat 10:25 am, Clark 9 on the 7th floor
 Prokash, Sven-Oliver Panel 38-4, Fri 8:30 am, Chicago on the 5th floor

Prokash, Sven-Oliver Panel 38-5, Fri 2:40 pm, Salon 10 on the 3rd floor
 Proug, Elizabeth Ann Panel 28-22, Thur 10:25 am, Salon 10 on the 3rd floor
 Prough, Elizabeth Ann Panel 27-28, Thur 12:45 pm, Burnham 4 on the 3rd floor
 Pruvencor, Nicholas Poster 65-201, Sat 12:45 pm, Grand & State on the 4th floor
 Pruvost, Colby Lowell Panel 45-24, Thur 2:40 pm, Clark 5 on the 7th floor
 Pruvost, Colby Lowell Panel 45-7, Fri 10:25 am, Clark 9 on the 7th floor
 Pryor, Ben Panel 40-2, Thur 12:45 pm, LaSalle 3 on the 7th floor
 Pryor, Joshua Panel 15-8, Fri 10:25 am, Medinah Parlor on the 6th floor
 Pufong, Marc G. Panel 18-19, Thur 8:30 am, Medinah Parlor on the 6th floor
 Pufong, Marc G. Panel 17-3, Fri 4:35 pm, Kimball on the 3rd floor
 Pugs, Ernest A. Panel 70-1, Sat 10:25 am, Burnham 2 on the 7th floor
 Pugh, Ricardo Panel 29-22, Fri 10:25 am, Salon 3 on the 3rd floor
 Pump, Barry Panel 50-5, Fri 2:40 pm, Salon 6 on the 3rd floor
 Pump, Barry Panel 50-1, Sat 2:40 pm, Chicago on the 5th floor
 Purovic, David Panel 6-17, Sat 4:35 pm, Montrose 4 on the 7th floor
 Purovic, Joshua Tyler Panel 40-15, Sat 4:35 pm, Sandburg 2 on the 7th floor
 Pyke, Barry William Panel 45-4, Thur 2:40 pm, Salon 6 on the 3rd floor
 Pyke, Kurt Alan Panel 2-1, Fri 4:35 pm, Wilson on the 3rd floor
 Pyke, Kurt Alan Panel 27-16, Sun 8:30 am, Salon 5 on the 3rd floor
 Qadir, Saeed Panel 15-13, Fri 8:30 am, LaSalle 4 on the 7th floor
 Qadir, Saeed Panel 15-6, Fri 10:25 am, Medinah Parlor on the 6th floor
 Qadir, Saeed Panel 15-22, Fri 2:40 pm, LaSalle 1 on the 7th floor
 Qadir, Saeed Panel 15-11, Fri 4:35 pm, LaSalle 4 on the 7th floor
 Qi, Lioping Panel 7-2, Thur 8:30 am, Salon 2 on the 3rd floor
 Qiao, Liang Panel 13-1, Thur 8:30 am, Buckingham on the 5th floor
 Qiao, Liang Panel 10-2, Thur 10:25 am, Sandburg 6 on the 7th floor
 Quatnick Allison L. Panel 21-5, Fri 4:35 pm, Clark 7 on the 7th floor
 Quek, Kai Panel 17-12, Sat 10:25 am, Clark 9 on the 7th floor
 Quek, Kai Panel 17-6, Sat 12:45 pm, Clark 10 on the 7th floor
 Quek, Kai Panel 27-26, Sat 4:35 pm, Clark 5 on the 7th floor
 Querna, Abena Panel 18-14, Sat 2:40 pm, LaSalle 2 on the 7th floor
 Quelan, Stephen Paterek Panel 25-12, Fri 10:25 am, Buckingham on the 5th floor
 Quimba, Stephen Patrick Panel 2-10, Sat 10:25 am, Salon 12 on the 3rd floor
 Quinones, Clemente Panel 26-3, Thur 8:30 am, Chicago on the 5th floor
 Quinones, Clemente Panel 6-2, Thur 12:45 pm, Salon 3 on the 3rd floor
 Quinones, Clemente Panel 26-4, Fri 10:25 am, Sandburg 8 on the 7th floor
 Quirk, Paul J. Panel 28-15, Thur 10:25 am, Burnham 4 on the 7th floor
 Rablsonitz, Amy L. Panel 33-7, Fri 4:35 pm, Ashland on the 3rd floor
 Rabovity, Tom Panel 50-12, Thur 4:35 pm, Dearborn 3 on the 7th floor
 Rabovity, Tom Panel 1-1, Fri 4:35 pm, Wilson on the 3rd floor
 Raebpp, Linda Panel 13-4, Thur 2:40 pm, Salon 7 on the 3rd floor
 Rackaway, Chapman B. Poster 60-200, Thur 12:45 pm, Grand & State on the 4th floor
 Rackaway, Chapman B. Panel 46-9, Sat 12:45 pm, Salon 9 on the 3rd floor
 Radloff, Benjamin Panel 46-10, Fri 8:30 am, Water Tower Parlor on the 5th floor
 Radwan, Maylas Panel 6-5, Fri 8:30 am, Montrose 3 on the 7th floor
 Radzi, Kelly Panel 23-8, Thur 2:40 pm, Chicago on the 5th floor
 Radzky, Eric Panel 40-2, Thur 12:45 pm, LaSalle 3 on the 7th floor
 Radin, Dagmar Panel 13-7, Thur 12:45 pm, LaSalle 1 on the 7th floor
 Radin, Dagmar Panel 13-9, Fri 4:35 pm, Judaea on the 3rd floor
 Radtke, Mitchell Poster 62-208, Fri 12:45 pm, Grand & State on the 4th floor
 Rae, Nicola Rnundable 1-504, Fri 4:35 pm, Spire Parlor on the 6th floor
 Ragrdale, Lya Panel 41-3, Sun 8:30 am, Salon 4 on the 3rd floor
 Ragusa, Jordan M. Poster 60-201, Thur 12:45 pm, Grand & State on the 4th floor
 Rogana, Jordan M. Panel 42-6, Fri 4:35 pm, Clark 10 on the 7th floor
 Roiman, Mahomed Habibur Poster 61-202, Thur 4:35 pm, Grand & State on the 4th floor
 Roita, David Poster 60-204, Thur 10:25 am, Grand & State on the 4th floor
 Roite, Alana Panel 34-9, Thur 8:30 am, Sandburg 5 on the 7th floor

Rainey

Rainey, Carolee Panel 23-15, Sat 8:30 am, Grant Park Parlor on the 6th floor
Rajai, Alinea Panel 28-34, Fri 4:35 pm, Clark 1 on the 7th floor
Raja, Rizwan Ali Panel 15-58, Sun 8:30 am, Sandburg 2 on the 7th floor
Raleigh, Alexandra Panel 39-5, Fri 2:40 pm, Sandburg 8 on the 7th floor
Rallison, Jonak Panel 42-15, Thur 2:40 pm, Kimball on the 3rd floor
Ramsey, Adam Joseph Panel 42-4, Fri 2:40 pm, Logan on the 3rd floor
Ramsey, Adam Joseph Panel 42-18, Sun 10:25 am, Salon 9 on the 3rd floor
Ramirez, Ricardo Panel 26-7, Sun 10:25 am, Salon 2 on the 3rd floor
Ramirez, Shawn L. Panel 16-12, Fri 8:30 am, Dearborn 3 on the 7th floor
Ramond, Deane Poster 64-204, Fri 12:45 pm, Grand & State on the 4th floor
Ramos, Antonio P. Panel 49-2, Thur 8:30 am, Ashland on the 3rd floor
Ramos, Antonio P. Panel 42-17, Fri 12:45 pm, Montrose 4 on the 7th floor
Ramsey, David Paul Panel 54-1, Thur 8:30 am, Salon 1 on the 3rd floor
Ramsey, David Paul Panel 54-9, Sat 8:30 am, Montrose 4 on the 7th floor
Ramosado, Kirk A. Panel 43-1, Thur 12:45 pm, Salon 7 on the 3rd floor
Ramosado, Kirk A. Panel 45-24, Thur 2:40 pm, Clark 5 on the 7th floor
Ramosado, Kirk A. Panel 45-26, Sat 8:30 am, Salon 7 on the 3rd floor
Ramosado, Kirk A. Panel 45-13, Sat 12:45 pm, Clark 7 on the 7th floor
Rangel, Diana Panel 4-5, Fri 8:30 am, Salon 10 on the 3rd floor
Rauko, Annette Panel 12-5, Fri 12:45 pm, Montrose 2 on the 7th floor
Rapoport, Ronald B. Panel 28-21, Sat 12:45 pm, Salon 8 on the 3rd floor
Rashed, Dina J. Panel 12-10, Sat 2:40 pm, Medinah Parlor on the 6th floor
Rashed, Harun Or Panel 56-8, Sat 8:30 am, Sandburg 4 on the 7th floor
Rashed, Harun Or Panel 56-10, Sat 12:45 pm, Dearborn 3 on the 7th floor
Rasinski, Kenneth Panel 28-27, Fri 10:25 am, Montrose 3 on the 7th floor
Rasinski, Kenneth Roundtable 1-106, Sat 12:45 pm, Water Tower Parlor on the 6th floor
Ratkovic, Marc Poster 62-212, Thur 10:25 am, Grand & State on the 4th floor
Ratkovic, Marc Panel 38-16, Fri 4:35 pm, Salon 7 on the 3rd floor
Ratkovic, Marc Panel 38-10, Sat 12:45 pm, LaSalle 3 on the 7th floor
Rath, William Jonathan Poster 61-200, Thur 2:40 pm, Grand & State on the 4th floor
Rauh, William Jonathan Panel 49-5, Fri 2:40 pm, Montrose 5 on the 7th floor
Ravallio, Nico Poster 61-200, Thur 2:40 pm, Grand & State on the 4th floor
Ravasharadze, Joel Panel 11-3, Thur 2:40 pm, Medinah Parlor on the 6th floor
Ravelobinsky, Joel Panel 19-8, Sun 8:30 am, Buckingham on the 5th floor
Raymond, Christopher Panel 27-10, Sat 10:25 am, Salon 6 on the 3rd floor
Raymond, Jennifer G. Panel 5-1, Sat 2:40 pm, Salon 7 on the 3rd floor
Raymond, Paul R. Panel 47-7, Fri 12:45 pm, Logan on the 3rd floor
Razavi, Sabar Panel 12-12, Thur 4:35 pm, Montrose 5 on the 7th floor
Read, Ben Panel 38-3, Thur 4:35 pm, Salon 12 on the 3rd floor
Reak, Ana Panel 27-1, Thur 10:25 am, Clark 5 on the 7th floor
Reardon, Lawrence Christopher Panel 10-18, Thur 12:45 pm, Burnham 1 on the 7th floor
Reardon, Lawrence Christopher Panel 10-7, Fri 10:25 am, Sandburg 3 on the 7th floor
Redlawsk, David P. Panel 27-3, Thur 2:40 pm, Salon 12 on the 3rd floor
Redlawsk, David P. Panel 27-22, Fri 12:45 pm, Clark 5 on the 7th floor
Redlawsk, David P. Panel 30-12, Sat 12:45 pm, Grant Park Parlor on the 6th floor
Redlawsk, David P. Panel 74-6, Sat 2:40 pm, Salon 12 on the 3rd floor
Reed, Ryan L. Panel 36-19, Thur 12:45 pm, Indiana on the 3rd floor
Reed, Sara J. Panel 33-16, Sun 10:25 am, Montrose 4 on the 7th floor
Reedy, Justin Panel 21-1, Thur 8:30 am, LaSalle 2 on the 7th floor
Reedy, Justin Panel 33-15, Sat 4:35 pm, Indiana on the 3rd floor
Reese, Michael J. Panel 19-2, Thur 12:45 pm, Montrose 4 on the 7th floor
Reese, Michael J. Panel 19-9, Thur 2:40 pm, Montrose 4 on the 7th floor
Reese, Michael J. Panel 1-16, Fri 2:40 pm, Hancock Parlor on the 6th floor
Reesman, Tim Panel 8-21, Fri 8:30 am, Madison on the 3rd floor
Reesman, Tim Panel 27-6, Fri 12:45 pm, LaSalle 2 on the 7th floor
Reesman, Tim Panel 7-11, Sat 10:25 am, Clark 10 on the 7th floor
Reesman, Tim Panel 10-14, Sat 2:40 pm, Sandburg 2 on the 7th floor

Reeves, Andrew Panel 24-5, Thur 12:45 pm, Salon 1 on the 3rd floor
Reeve, Andrew Panel 28-8, Fri 8:30 am, Salon 9 on the 3rd floor
Regan, Patrick M. Panel 17-4, Thur 2:40 pm, Clark 10 on the 7th floor
Regus, Patrick M. Roundtable 18-100, Fri 2:40 pm, Chicago on the 5th floor
Rege, Sven Panel 26-11, Sat 10:25 am, Salon 5 on the 3rd floor
Rege, Sven Panel 26-13, Sat 4:35 pm, Salon 12 on the 3rd floor
Reid, Arbel Panel 44-8, Sat 8:30 am, Salon 12 on the 3rd floor
Reid, Joanne R. Panel 53-14, Sat 8:30 am, Salon 9 on the 3rd floor
Reid, Hebeza Ann Panel 45-24, Thur 2:40 pm, Clark 5 on the 7th floor
Reid, Scott Panel 24-8, Sun 10:25 am, Water Tower Parlor on the 6th floor
Reidy, Theresa Panel 57-6, Sat 10:25 am, Sandburg 4 on the 7th floor
Reidy, Theresa Panel 8-10, Sun 8:30 am, Kimball on the 3rd floor
Reidner, Jason Panel 27-5, Fri 10:25 am, Grant Park Parlor on the 6th floor
Reidner, Jason Panel 28-5, Fri 2:40 pm, Salon 1 on the 3rd floor
Reigler, Vincent Panel 34-7, Sat 8:30 am, Medinah Parlor on the 6th floor
Reilly, Jack Panel 29-2, Fri 12:45 pm, Chicago on the 5th floor
Reilly, Shauna Panel 57-1, Thur 8:30 am, Salon 8 on the 3rd floor
Reilly, Shauna Panel 46-2, Thur 12:45 pm, Salon 4 on the 3rd floor
Reilly, Shauna Panel 23-11, Fri 10:25 am, Buckingham on the 5th floor
Reilly, Shauna Panel 23-12, Fri 12:45 pm, LaSalle 3 on the 7th floor
Reilly, Wilfred Poster 60-203, Thur 12:45 pm, Grand & State on the 4th floor
Reiter, Jason Toby Panel 35-3, Thur 2:40 pm, Burnham 5 on the 7th floor
Reiter, Jason Toby Panel 35-4, Fri 8:30 am, Price on the 5th floor
Reitzelbach, Aarah Panel 5-12, Sat 12:45 pm, Clark 3 on the 7th floor
Reissel, Megan L. Panel 27-8, Fri 4:35 pm, Sandburg 5 on the 7th floor
Ries, Benjamin Panel 9-12, Thur 10:25 am, Montrose 2 on the 7th floor
Rien, Dan Panel 17-4, Thur 2:40 pm, Clark 10 on the 7th floor
Renton, Thomas Panel 33-6, Fri 12:45 pm, Buckingham on the 5th floor
Renter, Thomas Panel 33-9, Sat 10:25 am, Creshill on the 3rd floor
Repp, Lucia R. Panel 9-10, Fri 12:45 pm, Salon 8 on the 3rd floor
Resman, Jonathan Panel 27-26, Sat 4:35 pm, Clark 5 on the 7th floor
Resman, Lars P. Panel 26-1, Thur 8:30 am, Salon 4 on the 3rd floor
Resman, Lars P. Panel 1-8, Sat 4:35 pm, Wilson on the 3rd floor
Respect, Sherry Stope Panel 33-8, Sun 8:30 am, Buckingham on the 5th floor
Reppert, Jaimon Panel 73-2, Fri 10:25 am, Millennium Parlor on the 6th floor
Reppert, Matthew Panel 73-2, Fri 10:25 am, Millennium Parlor on the 6th floor
Reuter, Orr John Panel 5-2, Thur 10:25 am, Dearborn 2 on the 7th floor
Reuter, Orr John Panel 6-15, Sat 12:45 pm, Clark 5 on the 7th floor
Reynolds, Evangelina Mae Panel 43-2, Fri 8:30 am, Clark 1 on the 7th floor
Reynolds, Meely Panel 42-7, Thur 2:40 pm, LaSalle 1 on the 7th floor
Reynolds, Meely Panel 42-13, Sat 2:40 pm, Clark 3 on the 7th floor
Rhee, Yang Ho Ho Panel 14-4, Sat 10:25 am, Clark 10 on the 7th floor
Rhotoderk, Laurie A. Panel 29-23, Fri 4:35 pm, Madison on the 3rd floor
Rhodes, Christopher Panel 11-2, Thur 8:30 am, Sandburg 8 on the 7th floor
Rhodes, Jesse Hunter Panel 54-2, Thur 12:45 pm, Burnham 5 on the 7th floor
Rhodes, Jesse Hunter Panel 54-7, Fri 2:40 pm, Ashland on the 3rd floor
Rhymer, Fred W. Panel 41-12, Sat 4:35 pm, Burnham 5 on the 7th floor
Rhymer, Fred W. Panel 41-3, Sun 8:30 am, Salon 4 on the 3rd floor
Rizamban-Armet, Godlem Panel 23-18, Sat 4:35 pm, Kimball on the 3rd floor
Rice, Douglas H. Panel 45-8, Fri 2:40 pm, Salon 12 on the 3rd floor
Rice, Laurie L. Panel 41-2, Thur 2:40 pm, Burnham 2 on the 7th floor
Rice, Laurie L. Panel 41-6, Fri 12:45 pm, Salon 12 on the 3rd floor
Rich, Timothy S. Panel 6-2, Thur 12:45 pm, Salon 3 on the 3rd floor
Rich, Timothy S. Panel 10-11, Sat 8:30 am, Sandburg 8 on the 7th floor
Richard, Robert Miles Poster 65-202, Sat 2:40 pm, Grand & State on the 4th floor
Richardson, Loree Elizabeth Panel 44-3, Sat 8:30 am, Salon 12 on the 3rd floor

- Robertson Jr., Glenn W. Panel 28-21, Sat 12:45 pm, Salon 8 on the 3rd floor
- Robertson, Lisa Panel 29-8, Fri 10:25 am, Salon 6 on the 3rd floor
- Roberson, Jennifer A. Panel 27-7, Thur 4:35 pm, Salon 3 on the 3rd floor
- Rochey, Sean Panel 74-5, Sat 10:25 am, Burnham 4 on the 7th floor
- Rochey, Sean Panel 74-6, Sat 2:40 pm, Salon 12 on the 3rd floor
- Rochey, Sean Panel 28-31, Sat 4:35 pm, Salon 10 on the 3rd floor
- Richard, Jesse T. Panel 37-4, Thur 10:25 am, Salon 12 on the 3rd floor
- Richman, Jesse T. Panel 37-7, Fri 8:30 am, Cresthill on the 3rd floor
- Richter, Brian Kelleher Panel 40-12, Sat 10:25 am, Salon 1 on the 3rd floor
- Richter, Thomas Panel 4-19, Thur 12:45 pm, Sandburg 6 on the 7th floor
- Riecke, Johannes Karlo Panel 30-3, Thur 10:25 am, Salon 7 on the 3rd floor
- Riecke, Johannes Karlo Panel 26-6, Fri 8:30 am, Clark 7 on the 7th floor
- Riecke, Johannes Karlo Panel 30-16, Sat 10:25 am, Salon 3 on the 3rd floor
- Ridwell, Troy Panel 45-26, Sat 8:30 am, Salon 7 on the 3rd floor
- Rider, Toby James Panel 16-11, Sat 8:30 am, Dearborn 2 on the 7th floor
- Ridge, Charlotte Lee Panel 1-9, Sun 8:30 am, Wilson on the 3rd floor
- Ridout, Travis N. Panel 29-19, Thur 10:25 am, Burnham 2 on the 7th floor
- Ridout, Travis N. Panel 29-11, Fri 4:35 pm, Salon 3 on the 3rd floor
- Ridout, Travis N. Panel 24-3, Sat 10:25 am, Salon 8 on the 3rd floor
- Riedl, Rachel Beatty Panel 5-2, Thur 10:25 am, Dearborn 2 on the 7th floor
- Riedl, Rachel Beatty Panel 4-2, Thur 12:45 pm, Sandburg 7 on the 7th floor
- Riedl, Rachel Beatty Panel 4-7, Sat 2:40 pm, Dearborn 3 on the 7th floor
- Riera, Pedro Panel 26-1, Thur 8:30 am, Chicago on the 5th floor
- Riera, Pedro Panel 1-2, Thur 10:25 am, Wilson on the 3rd floor
- Riera, Pedro Panel 26-13, Sat 4:35 pm, Salon 12 on the 3rd floor
- Ridland, Jarrod Panel 17-9, Fri 2:40 pm, Marshfield on the 3rd floor
- RIE, Leslie Poster 60-202, Thur 10:25 am, Grand & State on the 4th floor
- Richter, Meg E. Panel 30-8, Fri 2:40 pm, Cresthill on the 3rd floor
- Richter, Meg E. Panel 4-23, Sat 8:30 am, LaSalle 2 on the 7th floor
- Richter, Meg E. Panel 4-31, Sun 10:25 am, Madison on the 3rd floor
- Ring, Jonathan Poster 61-200, Thur 2:40 pm, Grand & State on the 4th floor
- Ring, Jonathan Poster 62-201, Fri 12:45 pm, Grand & State on the 4th floor
- Ringsid, Kristen Panel 28-20, Fri 12:45 pm, Burnham 1 on the 7th floor
- Rings, Nils Panel 74-2, Thur 2:40 pm, Salon 3 on the 3rd floor
- Ringsland, Lori A. Panel 45-1, Thur 10:25 am, Salon 2 on the 3rd floor
- Ringslerova, Zuzanna Panel 41-7, Fri 4:35 pm, Erie on the 5th floor
- Ringuist, Evan J. Panel 53-4, Thur 4:35 pm, Medinah Parlor on the 6th floor
- Ringuist, Evan J. Panel 53-10, Sat 10:25 am, Salon 7 on the 3rd floor
- Ringsworth, Eve M. Panel 45-1, Thur 10:25 am, Salon 2 on the 3rd floor
- Rios, Viridiana Panel 9-12, Thur 10:25 am, Montrose 2 on the 7th floor
- Rios, Viridiana Panel 9-11, Fri 2:40 pm, Montrose 4 on the 7th floor
- Rios-Chavez, Alejandra Panel 5-23, Fri 12:45 pm, Kimball on the 3rd floor
- Ripberger, Joseph Panel 50-4, Sat 8:30 am, Burnham 4 on the 7th floor
- Ripberger, Joseph Panel 50-3, Sat 2:40 pm, Chicago on the 5th floor
- Ripplinger, Andrew Panel 31-5, Thur 4:35 pm, Montrose 4 on the 7th floor
- Rippner, Paulina Panel 25-19, Fri 4:35 pm, Burnham 4 on the 7th floor
- Ritchey, Mark L. Panel 53-23, Thur 2:40 pm, Buckingham on the 5th floor
- Ritche, Melissa Panel 47-11, Fri 8:30 am, Salon 8 on the 3rd floor
- Ritche, Melissa Panel 74-6, Sat 2:40 pm, Salon 12 on the 3rd floor
- Ritter, Emily Henckes Panel 18-9, Fri 10:25 am, Harvard on the 3rd floor
- Ritter, Emily Henckes Panel 18-10, Fri 12:45 pm, Sandburg 5 on the 7th floor
- Ritter, Emily Henckes Poster 61-200, Fri 12:45 pm, Grand & State on the 4th floor
- Ritter, Emily Henckes Roundtable 18-200, Fri 2:40 pm, Chicago on the 5th floor
- Ritter, Emily Henckes Panel 5-13, Sat 10:25 am, Wilson on the 3rd floor
- Ritzer, Zachary R. Panel 5-8, Fri 2:40 pm, Montrose 3 on the 7th floor
- Ritzer, Zachary R. Panel 16-15, Sat 4:35 pm, Cresthill on the 3rd floor
- Rivetz, Gustavo Panel 22-3, Thur 4:35 pm, Indiana on the 3rd floor
- Rivers, Christina R. Panel 44-4, Thur 8:30 am, Burnham 5 on the 7th floor
- Rizabalab, Amanda Panel 12-2, Sun 10:25 am, Sandburg 6 on the 7th floor
- Roch, Steven Panel 4-3, Thur 2:40 pm, Millennium Parlor on the 6th floor
- Roch, Steven Panel 4-21, Fri 10:25 am, Clark 7 on the 7th floor
- Roch, Steven Panel 16-8, Fri 12:45 pm, Sandburg 2 on the 7th floor
- Rosch, Steven Panel 14-6, Fri 4:35 pm, Montrose 3 on the 7th floor
- Robbins, Joseph W. Panel 23-13, Thur 2:40 pm, LaSalle 2 on the 7th floor
- Robbins, Joseph W. Panel 23-6, Fri 2:40 pm, Clark 5 on the 7th floor
- Robbins, Joseph W. Panel 5-15, Sat 12:45 pm, Clark 5 on the 7th floor
- Robbins, Suzanne M. Panel 74-2, Thur 2:40 pm, Salon 1 on the 3rd floor
- Robbins, Suzanne M. Panel 74-3, Fri 10:25 am, Clark 1 on the 7th floor
- Roberson, Brian A. Panel 37-7, Fri 8:30 am, Cresthill on the 3rd floor
- Roberson, Brian A. Panel 37-9, Fri 4:35 pm, Salon 1 on the 3rd floor
- Robert, Amanda Michelle Panel 10-10, Sat 8:30 am, Buckingham on the 5th floor
- Roberts, Brian E. Panel 40-9, Fri 2:40 pm, Indiana on the 3rd floor
- Roberts, Brian E. Panel 1-14, Sat 8:30 am, Wilson on the 3rd floor
- Roberts, Brian E. Panel 40-12, Sat 10:25 am, Salon 5 on the 3rd floor
- Roberts, Calvin Thomas Poster 65-200, Sat 10:25 am, Grand & State on the 4th floor
- Roberts, Jacob M. Panel 42-14, Thur 12:45 pm, Salon 5 on the 3rd floor
- Roberts, Tyson Panel 4-18, Sat 10:25 am, Montrose 3 on the 7th floor
- Roberts, Tyson Panel 4-24, Sat 12:45 pm, Sandburg 7 on the 7th floor
- Roberts, Veronica Panel 34-20, Thur 10:25 am, Sandburg 3 on the 7th floor
- Roberts, Wreath Panel 34-2, Thur 12:45 pm, Medinah Parlor on the 6th floor
- Robertson, Dave Panel 54-8, Fri 4:35 pm, Marshfield on the 3rd floor
- Robinson, Amanda Lee Panel 75-1, Thur 4:35 pm, Clark 7 on the 7th floor
- Robinson, Amanda Lee Panel 27-6, Fri 12:45 pm, LaSalle 2 on the 7th floor
- Robinson, Gregory Panel 40-4, Thur 4:35 pm, Salon 7 on the 3rd floor
- Robinson, Gregory Panel 40-17, Sat 10:25 am, Salon 4 on the 3rd floor
- Robinson, Jonathan Matthew Poster 65-202, Sat 2:40 pm, Grand & State on the 4th floor
- Robinson, Robert Reif Panel 45-17, Sat 10:25 am, Burnham 1 on the 7th floor
- Robinson, Robert Reif Panel 44-9, Sun 10:25 am, Burnham 4 on the 7th floor
- Robinson, Scott Everett Panel 53-10, Sat 10:25 am, Salon 7 on the 3rd floor
- Robinson, Scott Everett Panel 50-6, Sat 12:45 pm, Burnham 4 on the 7th floor
- Robinson, Todd Poster 62-204, Fri 12:45 pm, Grand & State on the 4th floor
- Robinson, Joshua Panel 28-1, Sat 12:45 pm, Salon 5 on the 3rd floor
- Roche, Michael S. Panel 42-12, Sun 8:30 am, Chicago on the 5th floor
- Roche, Christine H. Panel 46-4, Fri 10:25 am, LaSalle 2 on the 7th floor
- Roche, Christine H. Panel 46-21, Sun 8:30 am, Sandburg 4 on the 7th floor
- Roche, Rene Rolando Panel 31-6, Thur 4:35 pm, Grant Park Parlor on the 6th floor
- Roche, Rene Rolando Panel 31-7, Fri 10:25 am, Salon 9 on the 3rd floor
- Roche, Anthony Panel 19-9, Thur 2:40 pm, Montrose 4 on the 7th floor
- Roche, Anthony Panel 5-16, Sun 10:25 am, Buckingham on the 5th floor
- Roche Hardy, Kirsten L. Panel 8-20, Thur 8:30 am, LaSalle 4 on the 7th floor
- Roche Hardy, Kirsten L. Panel 8-5, Thur 4:35 pm, Cresthill on the 3rd floor
- Rodriguez, Antonio Panel 71-1, Thur 4:35 pm, Clark 1 on the 7th floor
- Rodriguez, Lidia Panel 3-10, Thur 8:30 am, Hanover Parlor on the 6th floor
- Rodriguez, Mariano Panel 4-23, Sat 8:30 am, LaSalle 2 on the 7th floor
- Rodriguez, Michael Salvador Panel 30-11, Fri 10:25 am, LaSalle 3 on the 7th floor
- Rodriguez-Zepeda, Juan Antonio Panel 9-16, Sat 4:35 pm, Clark 7 on the 7th floor
- Roe, Andrew Panel 24-10, Sat 8:30 am, Clark 3 on the 7th floor
- Roesler, Philip Panel 4-21, Fri 10:25 am, Clark 7 on the 7th floor
- Rogers, Ebert A. Panel 51-10, Sat 8:30 am, LaSalle 1 on the 7th floor
- Rogers, James R. Panel 45-3, Sun 8:30 am, Salon 6 on the 3rd floor
- Rogers, Lee Panel 68-1, Thur 10:25 am, Marshfield on the 3rd floor
- Rogers, Melissa Ziegler Panel 6-4, Thur 4:35 pm, Salon 6 on the 3rd floor

Rogers

Rogers, Melissa Ziegler Panel 4-5, Fri 8:30 am, Salon 10 on the 3rd floor
Rogers, Melissa Ziegler Panel 4-23, Sat 8:30 am, LaSalle 2 on the 7th floor
Rogers, Melissa Ziegler Panel 14-15, Sun 8:30 am, Burnham 2 on the 7th floor

Rogers, Stefan Panel 24-30, Fri 8:30 am, Clark 30 on the 7th floor
Rogowski, Joe R. Panel 28-18, Fri 8:30 am, Sandburg 2 on the 7th floor
Rogowski, Joe R. Panel 42-4, Fri 2:40 pm, Logan on the 3rd floor
Rogowski, Joe R. Panel 22-5, Sat 12:45 pm, Salon 7 on the 3rd floor
Rogowski, Joe R. Panel 38-12, Sat 4:35 pm, Salon 2 on the 3rd floor
Roh, Jaegho Panel 38-9, Sat 8:30 am, Salon 4 on the 3rd floor
Roh, Kallia Poster 65-200, Sat 10:25 am, Grand & State on the 4th floor
Robbe, David W. Panel 42-14, Thur 12:45 pm, Salon 5 on the 3rd floor
Robbe, David W. Panel 25-20, Fri 8:30 am, Clark 5 on the 7th floor
Robbe, David W. Roundtable 42-103, Sat 4:35 pm, Spirit Parlor on the 6th floor

Robb, Lis M. Panel 30-5, Fri 8:30 am, Salon 6 on the 3rd floor
Robtscneider, Robert Panel 2-7, Thur 8:30 am, LaSalle 1 on the 7th floor
Rom, Mark Carl Panel 46-4, Fri 10:25 am, LaSalle 2 on the 7th floor
Rom, Mark Carl Panel 57-4, Fri 12:45 pm, LaSalle 5 on the 7th floor
Rom, Mark Carl Poster 65-200, Sat 10:25 am, Grand & State on the 4th floor

Rom, Mark Carl Panel 46-1, Sat 12:45 pm, Salon 3 on the 3rd floor
Roman, Michael Kenneth Panel 45-18, Thur 4:35 pm, Burnham 5 on the 7th floor
Roman, Michael Kenneth Panel 29-15, Sat 2:40 pm, Buckingham on the 5th floor

Romano, Jennifer E. Panel 13-10, Sat 8:30 am, LaSalle 5 on the 7th floor
Rompe, Goerte Panel 75-1, Thur 4:35 pm, Clark 7 on the 7th floor
Romsdahl, Rebecca Judith Panel 51-1, Thur 8:30 am, Salon 8 on the 3rd floor

Romzek, Barbara Panel 53-5, Fri 8:30 am, Salon 7 on the 3rd floor
Roodulja, Matthijs Panel 29-14, Thur 10:25 am, Clark 7 on the 7th floor
Roodulja, Matthijs Panel 8-4, Sun 8:30 am, Burnham 4 on the 7th floor
Roubo, Michael Joseph Panel 34-14, Sun 10:25 am, Clark 9 on the 7th floor

Roux, Guillermo Panel 4-4, Thur 4:35 pm, LaSalle 3 on the 7th floor
Roux, Guillermo Panel 4-5, Fri 8:30 am, Salon 10 on the 3rd floor
Roux, Guillermo Panel 4-9, Fri 12:45 pm, Sandburg 8 on the 7th floor
Roux, Guillermo Panel 4-17, Sun 8:30 am, Clark 3 on the 7th floor
Roxe, Julie L. Panel 5-6, Sat 2:40 pm, Wilson on the 3rd floor
Roxe, Roger P. Panel 53-38, Fri 10:25 am, Salon 5 on the 3rd floor
Roxe, Roger P. Panel 53-22, Sat 2:40 pm, LaSalle 1 on the 7th floor
Rosenbaum, Matthew G. Poster 65-201, Sat 12:45 pm, Grand & State on the 4th floor

Rosenberg, Jordan Brandon Panel 45-34, Sat 2:40 pm, Salon 6 on the 3rd floor

Rosenberg, William L. Panel 45-14, Sat 2:40 pm, Salon 6 on the 3rd floor
Rosenfeld, B. Peter Panel 5-21, Fri 12:45 pm, Kimball on the 3rd floor
Rosenfeld, Ryan Panel 24-7, Sat 12:45 pm, Salon 2 on the 3rd floor
Rosenfeld, Cindy Simon Roundtable 65-103, Thur 4:35 pm, Hancock Parlor on the 6th floor

Rosenfeld, Howard Roundtable 1-305, Sun 10:25 am, Wilson on the 3rd floor

Rosenfeld, Max Panel 6-6, Fri 8:30 am, LaSalle 2 on the 7th floor
Rosenfeld, Max Panel 42-5, Fri 12:45 pm, Salon 10 on the 3rd floor
Rosenfeld, Max Panel 23-6, Fri 2:40 pm, Clark 5 on the 7th floor
Rosenfeld, Max Panel 42-8, Sat 10:25 am, Midwestern Parlor on the 6th floor

Ross, Ashly Bynon Panel 71-1, Thur 4:35 pm, Clark 3 on the 7th floor
Ross, Justin H. G. Poster 65-200, Fri 4:35 pm, Grand & State on the 4th floor

Ross, Jon Panel 77-6, Thur 12:45 pm, Congress on the 3rd floor
Ross, Jon Panel 29-23, Sun 10:25 am, Kimball on the 3rd floor
Ross, Justice G. M. Panel 68-3, Thur 10:25 am, Marshfield on the 3rd floor
Ross, Justice G. M. Panel 28-4, Fri 10:25 am, LaSalle 3 on the 7th floor
Ross Cáceres, Kara Poster 62-211, Thur 10:25 am, Grand & State on the 4th floor

Roszbach, David Panel 8-12, Thur 2:40 pm, Salon 5 on the 3rd floor
Roszbach, David Panel 8-8, Fri 12:45 pm, Salon 2 on the 3rd floor
Rouet, Jan Panel 26-5, Fri 4:35 pm, Salon 9 on the 3rd floor

Rost, Caterina Panel 28-21, Sat 12:45 pm, Salon 8 on the 3rd floor
Roth, Michael Garrett Panel 33-4, Fri 8:30 am, Salon 3 on the 3rd floor
Rothenberg, Lawrence Panel 37-8, Thur 4:35 pm, Sandburg 8 on the 7th floor

Rothenberg, Lawrence Panel 38-15, Sat 10:25 am, Marshfield on the 3rd floor

Rothert, Mirbeau Panel 2-15, Thur 12:45 pm, Hancock Parlor on the 6th floor

Rothert, Phillip Panel 8-3, Fri 10:25 am, Salon 3 on the 3rd floor

Rothman, Edward Poster 61-200, Fri 4:35 pm, Grand & State on the 4th floor

Rothschild, David Panel 28-35, Sat 10:25 am, Salon 9 on the 3rd floor

Rottfinghaus, Brandon Panel 41-9, Thur 10:25 am, Madison on the 3rd floor

Rottfinghaus, Brandon Panel 42-3, Fri 10:25 am, Logan on the 3rd floor

Rouse, Stella Panel 71-1, Thur 4:35 pm, Clark 3 on the 7th floor

Roussas, Athanasios Panel 6-10, Fri 4:35 pm, Salon 12 on the 3rd floor

Roussas, Athanasios Panel 8-23, Sat 12:45 pm, Medina Parlor on the 6th floor

Rovny, Jan Panel 2-7, Thur 8:30 am, LaSalle 1 on the 7th floor

Rovny, Jan Panel 2-30, Sat 10:25 am, Salon 12 on the 3rd floor

Rowell, Nick Poster 65-201, Fri 10:25 am, Grand & State on the 4th floor

Royer, Eric Panel 18-23, Sun 8:30 am, Salon 10 on the 3rd floor

Ruberman, Daniel Panel 38-2, Fri 12:45 pm, Salon 6 on the 3rd floor

Ruder, Alexander Panel 52-3, Fri 2:40 pm, Salon 4 on the 3rd floor

Ruderman, Nick Panel 2-6, Fri 10:25 am, Madison on the 3rd floor

Rueda, Miguel Panel 4-6, Thur 8:30 am, Clark 9 on the 7th floor

Rueda, Miguel Panel 38-9, Sat 8:30 am, Salon 4 on the 3rd floor

Rugeley, Cynthia Panel 27-17, Thur 2:40 pm, Salon 5 on the 3rd floor

Ruff Eales, Alex Panel 4-22, Fri 2:40 pm, Price on the 5th floor

Ruikka, Anna Panel 17-15, Sat 4:35 pm, LaSalle 3 on the 7th floor

Rupprecht, Karen Panel 44-2, Thur 2:40 pm, Montrose 2 on the 7th floor

Rupprecht, Karen Panel 34-7, Sat 8:30 am, Medina Parlor on the 6th floor

Ruseva, Tatyana Panel 51-4, Thur 12:45 pm, Madison on the 3rd floor

Ruse, Octavio Panel 17-19, Fri 8:30 am, Montrose 2 on the 7th floor

Rutherford, Amanda Panel 53-12, Sat 12:45 pm, Indiana on the 3rd floor

Rutledge, Jennifer Galt Panel 44-6, Sat 10:25 am, Dearborn 1 on the 7th floor

Ryan, Jeffrey Panel 49-10, Sat 2:40 pm, Midwestern Parlor on the 6th floor

Ryan, John Barry Panel 74-5, Sat 10:25 am, Burnham 4 on the 7th floor

Ryan, John Barry Panel 74-6, Sat 2:40 pm, Salon 12 on the 3rd floor

Ryan, John Barry Panel 24-8, Sat 4:35 pm, Salon 7 on the 3rd floor

Ryan, Josh M. Panel 42-1, Fri 10:25 am, Logan on the 3rd floor

Ryan, Josh M. Panel 42-6, Fri 4:35 pm, Clark 10 on the 7th floor

Ryan, Josh M. Panel 46-9, Sat 12:45 pm, Salon 9 on the 3rd floor

Ryan, Mary K. Poster 60-203, Thur 12:45 pm, Grand & State on the 4th floor

- Sagarzazu, Inaki Panel 29-19, Thur 10:25 am, Burnham 2 on the 7th floor
 Sagarzazu, Inaki Panel 7-1, Thur 12:45 pm, Salon 9 on the 3rd floor
 Sagarzazu, Inaki Panel 7-4, Thur 4:35 pm, Burnham 4 on the 7th floor
 Sagarzazu, Inaki Panel 25-20, Fri 8:30 am, Clark 5 on the 7th floor
 Sagarzazu, Inaki Panel 29-13, Fri 4:35 pm, Salon 3 on the 3rd floor
 Sagarzazu, Inaki Panel 2-4, Sun 10:25 am, LaSalle 3 on the 7th floor
 Sahakyan, Zaruhi Panel 37-8, Fri 10:25 am, Burnham 5 on the 7th floor
 Sahakyan, Zaruhi Panel 37-11, Sat 2:40 pm, Sandburg 6 on the 7th floor
 Saharia, Priyam Panel 10-11, Sat 8:30 am, Sandburg 8 on the 7th floor
 Sahán, Abdolbadi Panel 15-5, Thur 2:40 pm, Sandburg 7 on the 7th floor
 Sahán, Abdolbadi Panel 15-4, Sun 8:30 am, Madinah Parlor on the 6th floor
 Salagh, Sebastian M. Panel 6-11, Thur 8:30 am, Salon 10 on the 3rd floor
 Salagh, Sebastian M. Panel 5-21, Fri 12:45 pm, Kimball on the 3rd floor
 Salagh, Sebastian M. Panel 3-8, Fri 2:40 pm, Montrose 3 on the 7th floor
 Salys, Nitya Panel 56-8, Sat 8:30 am, Sandburg 4 on the 7th floor
 Saldaña, Christopher J. Panel 57-6, Fri 12:45 pm, LaSalle 5 on the 7th floor
 Saldaña, Christopher J. Panel 57-6, Sat 10:25 am, Sandburg 4 on the 7th floor
 Saldaño, Christopher J. Panel 20-9, Sat 12:45 pm, Sandburg 6 on the 7th floor
 Salaf, Berto Roundtable 57-101, Sat 2:40 pm, Spira Parlor on the 6th floor
 Salamey, Inad Panel 12-13, Thur 10:25 am, Congress on the 3rd floor
 Salamey, Inad Panel 5-7, Fri 12:45 pm, Clark 9 on the 7th floor
 Salamone, Michael Panel 45-18, Thur 4:35 pm, Burnham 1 on the 7th floor
 Salamone, Michael Panel 45-15, Sat 4:35 pm, Salon 3 on the 3rd floor
 Salayeva, Rena Panel 6-15, Sat 12:45 pm, Clark 5 on the 7th floor
 Salih, Thamar M. Panel 3-5, Fri 4:35 pm, Cresthill on the 3rd floor
 Salih, Thamar M. Panel 15-23, Sat 10:25 am, Sandburg 6 on the 7th floor
 Salinas, Eduardo Panel 16-5, Sun 8:30 am, Sandburg 7 on the 7th floor
 Salisat, Rebecca Mize Panel 45-19, Thur 8:30 am, Clark 10 on the 7th floor
 Salisat, Rebecca Mize Panel 45-19, Thur 8:30 am, Clark 10 on the 7th floor
 Salisman, Richard M. Panel 54-13, Sat 2:40 pm, Crownhill on the 3rd floor
 Saloach, Lapa Panel 1-10, Thur 8:30 am, Hancock Parlor on the 6th floor
 Saloach, Lapa Panel 47-7, Fri 12:45 pm, Logan on the 3rd floor
 Samli, Cyrus D. Panel 38-16, Fri 4:35 pm, Salon 7 on the 3rd floor
 Samli, Cyrus D. Panel 38-10, Sat 12:45 pm, LaSalle 5 on the 7th floor
 Samli, Cyrus D. Panel 38-13, Sat 2:40 pm, Burnham 4 on the 7th floor
 Sampson, Charles Poster 67-200, Fri 4:35 pm, Grand & State on the 4th floor
 Saporoskaya, Klara Roundtable 1-109, Sat 4:35 pm, Water Tower Parlor on the 6th floor
 Saporoskaya, Klara Panel 30-11, Sun 8:30 am, Dearborn 2 on the 7th floor
 Saporova, Howard Barlett Panel 5-10, Sat 8:30 am, Salon 5 on the 3rd floor
 Sapses, Mike Panel 28-1, Sat 12:45 pm, Salon 5 on the 3rd floor
 Sapses, Mike Panel 26-12, Sat 2:40 pm, Indiana on the 3rd floor
 Saseber, Cahela Panel 28-7, Sun 10:25 am, Salon 3 on the 3rd floor
 Saxeber Urchibarr, Raul Alberto Panel 45-25, Thur 12:45 pm, Sandburg 7 on the 7th floor
 Sanchez-Noungwan, Shannon Panel 25-13, Sat 10:25 am, Green Park Parlor on the 6th floor
 Sanchez-Noungwan, Shannon Panel 26-7, Sun 10:25 am, Salon 2 on the 3rd floor
 Sanchera, Arthur Panel 22-10, Sun 8:30 am, Hancock Parlor on the 6th floor
 Sanders, Bailey Panel 4-16, Thur 8:30 am, Dearborn 3 on the 7th floor
 Sanders, Bailey Panel 14-21, Sat 10:25 am, Montrose 5 on the 7th floor
 Sanders, Bailey Panel 6-17, Sat 4:35 pm, Montrose 4 on the 7th floor
 Sanders, Brent Adam Panel 49-6, Fri 10:25 am, Salon 12 on the 3rd floor
 Sanders, David Panel 25-1, Thur 8:30 am, Spira Parlor on the 6th floor
 Sanders, David Panel 22-6, Fri 8:30 am, Salon 3 on the 3rd floor
 Sandlin, Evan Wesley Poster 65-202, Sat 2:40 pm, Grand & State on the 4th floor
 Sandu, Eric C. Panel 54-1, Thur 8:30 am, Salon 1 on the 3rd floor
 Sandu, Eric C. Panel 54-3, Thur 2:40 pm, Marshfield on the 3rd floor
 Sandy-Bailey, Louise Roundtable 1-102, Thur 4:35 pm, Water Tower Parlor on the 6th floor
 Sanford, Amanda Gale Panel 18-7, Thur 4:35 pm, Sandburg 6 on the 7th floor
 Sanford, Amanda Gale Panel 18-24, Sat 4:35 pm, Clark 10 on the 7th floor
 Sanbuzza Petraceo, Costanza Panel 26-10, Sat 8:30 am, Montrose 3 on the 7th floor
 Sanbuzza Petraceo, Costanza Panel 40-16, Sun 8:30 am, Clark 7 on the 7th floor
 Santana-Puella, José Amónio Alfonso Panel 29-23, Fri 4:35 pm, Madison on the 3rd floor
 Sastago Velez, José Guillermo Panel 9-13, Sat 10:25 am, Dearborn 3 on the 7th floor
 Sathia, Yamala Gabriela Francesca Poster 61-203, Fri 10:25 am, Grand & State on the 4th floor
 Sathara, Lauren Poster 60-202, Thur 10:25 am, Grand & State on the 4th floor
 Sapat, Alja Panel 50-10, Thur 10:25 am, LaSalle 1 on the 7th floor
 Sapat, Alja Panel 50-8, Thur 12:45 pm, Chicago on the 5th floor
 Sapat, Elyyahu Panel 8-13, Sat 10:25 am, LaSalle 2 on the 7th floor
 Sapothides, Joshua Panel 47-4, Thur 12:45 pm, Clark 9 on the 7th floor
 Sapothides, Joshua Panel 47-8, Sat 10:25 am, Clark 5 on the 7th floor
 Sapothides, Joshua Panel 50-6, Sat 12:45 pm, Burnham 4 on the 7th floor
 Sapothides, Joshua Panel 50-15, Sat 2:40 pm, Logan on the 3rd floor
 Sappleton, Shon Panel 11-2, Thur 8:30 am, Sandburg 8 on the 7th floor
 Sappleton, Shon Panel 11-8, Fri 12:45 pm, Dearborn 3 on the 7th floor
 Sarfati, Yusuf Panel 28-7, Thur 2:40 pm, Hancock Parlor on the 6th floor
 Sarigh, Zeki Panel 6-6, Fri 8:30 am, LaSalle 5 on the 7th floor
 Sarigil, Zeki Panel 12-6, Fri 4:35 pm, Sandburg 7 on the 7th floor
 Sarinopoulos, Sideris Panel 25-5, Thur 2:40 pm, Wilson on the 3rd floor
 Sarinopoulos, Sideris Panel 37-14, Sun 8:30 am, Clark 5 on the 7th floor
 Sarkkainen, Aari Panel 56-8, Sat 8:30 am, Sandburg 4 on the 7th floor
 Sarkkainen, Aari Panel 56-11, Sat 2:40 pm, Burnham 5 on the 7th floor
 Sarsfield, Rodolfo Panel 7-17, Sat 12:45 pm, Ashland on the 3rd floor
 Sarsfield, Rodolfo Panel 23-21, Sat 2:40 pm, Burnham 3 on the 7th floor
 Sarver, Yemmy Panel 45-5, Thur 4:35 pm, Chicago on the 5th floor
 Sarwar, Mehdiab Panel 8-21, Sun 10:25 am, Price on the 5th floor
 Sasaki, Fumiko Panel 19-22, Sat 8:30 am, Salon 10 on the 3rd floor
 Sasaki, Fumiko Panel 55-1, Sat 12:45 pm, Sandburg 2 on the 7th floor
 Sastkumar, Karthika Panel 19-2, Thur 12:45 pm, Montrose 4 on the 7th floor
 Sastkumar, Karthika Panel 19-5, Fri 2:40 pm, Sandburg 8 on the 7th floor
 Sasley, Brent Panel 57-1, Thur 8:30 am, Salon 12 on the 3rd floor
 Sastoe, Gabriel-Armand Poster 65-200, Sat 10:25 am, Grand & State on the 4th floor
 Sautz, Andrew M. Panel 28-35, Sat 10:25 am, Salon 9 on the 3rd floor
 Saur-Mannlag, Lisa Poster 62-216, Thur 10:25 am, Grand & State on the 4th floor
 Saunders, Elizabeth N. Panel 19-1, Thur 8:30 am, Clark 3 on the 7th floor
 Saunders, Kyle E. Panel 23-2, Thur 8:30 am, Dearborn 1 on the 7th floor
 Saunders, Kyle E. Panel 28-13, Thur 10:25 am, Burnham 4 on the 7th floor
 Saunders, Kyle E. Poster 60-200, Thur 12:45 pm, Grand & State on the 4th floor
 Savage, Sean J. Panel 41-10, Sat 2:40 pm, Salon 7 on the 3rd floor
 Savaris, Mike Panel 27-14, Thur 10:25 am, Chicago on the 5th floor
 Savetiar, Elysha Carol Panel 45-28, Thur 10:25 am, Logan on the 3rd floor
 Savchuk, Elysha Carol Roundtable 45-101, Fri 10:25 am, Water Tower Parlor on the 6th floor
 Savchuk, Elysha Carol Panel 45-29, Fri 2:40 pm, Burnham 1 on the 7th floor
 Savchuk, Elysha Carol Panel 45-12, Sat 10:25 am, Burnham 1 on the 7th floor
 Savic, Ivan Panel 15-1, Thur 12:45 pm, Buckingham on the 5th floor
 Savun, Boris Panel 5-1, Sat 2:40 pm, Salon 7 on the 3rd floor
 Savonohova, Arlene W. Panel 33-2, Thur 10:25 am, Cresthill on the 3rd floor
 Saylor, Ryan Panel 31-7, Sat 8:30 am, Dearborn 3 on the 7th floor
 Saylor, Ryan Panel 31-6, Sat 4:35 pm, Salon 4 on the 3rd floor
 Scocco, Alexandra York Panel 4-23, Fri 10:25 am, Clark 7 on the 7th floor
 Scocco, Alexandra York Panel 4-26, Sun 8:30 am, Salon 12 on the 3rd floor
 Scala, Dante J. Panel 40-4, Thur 4:35 pm, Salon 9 on the 3rd floor

Scala

- Scala, Dante J. Panel 40-12, Sat 10:25 am, Salon 1 on the 3rd floor
- Sealers, Jamie Elizabeth Panel 16-5, Fri 8:30 am, Sandburg 4 on the 7th floor
- Seartaczni, Carlos G. Panel 6-20, Thur 12:45 pm, Salon 12 on the 3rd floor
- Seartschick, Carlos G. Panel 24-3, Thur 2:40 pm, Madison on the 3rd floor
- Seartaczni, Carlos G. Panel 4-22, Fri 2:40 pm, Price on the 5th floor
- Schaal, Pamela Marguerite Panel 42-22, Thur 12:45 pm, Clark 1 on the 7th floor
- Schaal, Pamela Marguerite Panel 50-5, Fri 2:40 pm, Saloon 6 on the 3rd floor
- Schaefer, Chelsea E. Panel 29-21, Sun 10:25 am, Kimball on the 3rd floor
- Schaff, Jon D. Panel 54-1, Thur 8:30 am, Salon 1 on the 3rd floor
- Schaff, Jon D. Panel 54-6, Fri 10:25 am, Sandburg 7 on the 7th floor
- Schaffer, Joseph Panel 46-9, Sat 12:45 pm, Salon 9 on the 3rd floor
- Schaffner, Brian F. Panel 22-1, Thur 8:30 am, LaSalle 5 on the 7th floor
- Schaffner, Brian F. Panel 74-2, Thur 2:40 pm, Salon 1 on the 3rd floor
- Schakel, Arjan Panel 8-8, Fri 12:45 pm, Salon 2 on the 3rd floor
- Scharr, Robert W. Panel 42-22, Thur 12:45 pm, Clark 1 on the 7th floor
- Scharr, Robert W. Panel 71-2, Fri 2:40 pm, Sandburg 7 on the 7th floor
- Schattler, Abbie Panel 53-3, Fri 12:45 pm, Sandburg 4 on the 7th floor
- Schattler, Abbie Panel 53-9, Sat 8:30 am, Salon 3 on the 3rd floor
- Schatz, Roland Panel 29-11, Fri 4:35 pm, Salon 3 on the 3rd floor
- Schatzlager, Henrik M. Poster 60-200, Thur 12:45 pm, Grand & State on the 4th floor
- Schede, Joclyn Panel 53-5, Fri 8:30 am, Salon 7 on the 3rd floor
- Scheier, Melissa Jeanette Panel 70-4, Sat 10:25 am, Brumham 2 on the 7th floor
- Scheler, Melissa Jeanette Panel 9-17, Sun 8:30 am, Clark 10 on the 7th floor
- Schefer, Melissa Jeanette Panel 7-16, Sun 10:25 am, Dearborn 2 on the 7th floor
- Scheepers, Mark J. Panel 35-7, Fri 4:35 pm, Ashland on the 3rd floor
- Scheuer, Nancy Panel 45-10, Fri 4:35 pm, Clark 5 on the 7th floor
- Scheuer, Nancy Panel 45-16, Sat 10:25 am, Dearborn 5 on the 7th floor
- Schever, Thomas Leo Panel 18-34, Fri 10:25 am, Montrose 5 on the 7th floor
- Scherpered, John A. Panel 30-53, Sat 2:40 pm, Salon 10 on the 3rd floor
- Scheuers, Kate Felix Panel 46-7, Sat 8:30 am, Marshfield on the 3rd floor
- Schirber, Constantine Panel 6-8, Fri 12:45 pm, Spire 5 on the 3rd floor
- Schlicker, Kate Panel 42-13, Sat 2:40 pm, Clark 3 on the 7th floor
- Schler, Steven E. Roundtable 3-104, Fri 4:35 pm, Spire Parlor on the 5th floor
- Schley, Steven E. Panel 40-14, Sat 2:40 pm, Kimball on the 3rd floor
- Schiller, Wendy J. Panel 42-7, Thur 2:40 pm, LaSalle 1 on the 7th floor
- Schilling, Daniel Panel 32-2, Thur 4:35 pm, Sandburg 2 on the 7th floor
- Schlagen, Edella Panel 50-1, Sat 2:40 pm, Chicago on the 5th floor
- Schlichter, Petra Panel 7-2, Thur 8:30 am, Salon 2 on the 3rd floor
- Schlotman, Kay L. Panel 40-6, Thur 8:30 am, Indiana on the 3rd floor
- Schmid, Lukas Panel 6-2, Thur 12:45 pm, Saloon 3 on the 3rd floor
- Schmidt, Matthew Jacob Panel 17-7, Fri 10:25 am, Dearborn 1 on the 7th floor
- Schmidt, Matthew Jacob Panel 17-9, Fri 2:40 pm, Marshfield on the 3rd floor
- Schmitt, Carina Panel 14-2, Thur 12:45 pm, LaSalle 4 on the 7th floor
- Schmitt, Carly Panel 42-22, Thur 12:45 pm, Clark 1 on the 7th floor
- Schmuckenberg, Keith E. Panel 37-12, Sat 10:25 am, Madison on the 3rd floor
- Schmuckenberg, Keith E. Panel 37-13, Sat 4:35 pm, Madison on the 3rd floor
- Schneider, Aaron Panel 4-12, Sat 10:25 am, Montrose 3 on the 7th floor
- Schneider, Aaron Panel 4-17, Sun 8:30 am, Clark 3 on the 7th floor
- Schneider, Mark Allan Panel 4-15, Sat 2:40 pm, Ashland on the 3rd floor
- Schneider, Sandra K. Panel 46-3, Thur 4:35 pm, Salon 5 on the 3rd floor
- Schneider, Sandra K. Panel 46-5, Sat 4:35 pm, LaSalle 1 on the 7th floor
- Schneider-Rebozo, Elizabeth Panel 73-3, Sat 8:30 am, Clark 10 on the 7th floor
- Schneider-Rebozo, Elizabeth Panel 73-4, Sat 2:40 pm, Clark 1 on the 3th floor
- Scholdman, Evan Panel 54-23, Sat 2:40 pm, Cresthill on the 3rd floor
- Scholdman, Evan Panel 52-1, Sun 8:30 am, LaSalle 1 on the 7th floor
- Schoenerer, Amy Beth Panel 47-2, Thur 4:35 pm, Salon 1 on the 3rd floor
- Schoenecker, Amy Beth Panel 47-5, Sat 10:25 am, Montrose 3 on the 7th floor
- Schoelmer, Patrick Lee Panel 1-19, Fri 10:25 am, Wilson on the 3rd floor
- Scholz, Bottina Panel 36-9, Fri 2:40 pm, Kimball on the 3rd floor
- Scholz, John T. Panel 74-6, Fri 4:35 pm, Salon 10 on the 3rd floor
- Schoonvelde, Martijn Panel 37-8, Fri 10:25 am, Brumham 5 on the 7th floor
- Schoonvelde, Martijn Panel 28-35, Sat 10:25 am, Saloon 9 on the 3rd floor
- Schoon, Megan Panel 50-34, Thur 8:30 am, Logan on the 3rd floor
- Schoppa, Leonard Panel 10-4, Thur 2:40 pm, Sandburg 5 on the 7th floor
- Schurpp, Suzanne Panel 44-3, Fri 8:30 am, Sandburg 7 on the 7th floor
- Schuster, Matthew M. Panel 42-18, Sun 10:25 am, Salon 9 on the 3rd floor
- Schram, Sanford Roundtable 10-100, Sat 10:25 am, Chicago on the 5th floor
- Schram, Sanford Panel 50-3, Sat 4:35 pm, Salon 9 on the 3rd floor
- Schrank, Andrew Panel 6-1, Thur 10:25 am, Dearborn 1 on the 7th floor
- Schraufnigel, Scott Panel 42-9, Thur 4:35 pm, Price on the 5th floor
- Schraufnigel, Scott Panel 23-7, Fri 2:40 pm, Salon 7 on the 3rd floor
- Schraufnigel, Scott Panel 23-9, Sat 12:45 pm, Salon 10 on the 3rd floor
- Schreckhise, William D. Panel 40-9, Fri 2:40 pm, Indiana on the 3rd floor
- Schreckhise, William D. Panel 40-11, Sat 8:30 am, Clark 7 on the 7th floor
- Schreiber, Darren M. Panel 27-21, Sat 8:30 am, Spire Parlor on the 6th floor
- Schreiber, Darren M. Panel 27-24, Sat 12:45 pm, Chicago on the 5th floor
- Schrodt, Phillip A. Panel 38-2, Thur 2:40 pm, Salon 2 on the 3rd floor
- Schubert, Samuel Rudolf Panel 16-1, Thur 8:30 am, Montrose 4 on the 7th floor
- Schubert, Samuel Rudolf Panel 16-8, Fri 12:45 pm, Congress on the 3rd floor
- Schuck, Andreas Panel 29-22, Fri 10:25 am, Salon 3 on the 3rd floor
- Schuck, Andreas Panel 8-9, Fri 1:40 pm, Brumham 5 on the 7th floor
- Schuck, Andreas Panel 8-13, Sat 10:25 am, LaSalle 2 on the 7th floor
- Schuepfer, Kurt John Panel 25-5, Thur 2:40 pm, Wilson on the 3rd floor
- Schuepfer, Kurt John Panel 37-14, Sun 8:30 am, Clark 5 on the 7th floor
- Schuleberg, Shawn Richard Panel 68-7, Fri 8:30 am, Millennium Park on the 4th floor
- Schuleberg, Shawn Richard Panel 68-3, Fri 4:35 pm, Brumham 1 on the 7th floor
- Schultsch, Mark Poster 60-200, Thur 12:45 pm, Grand & State on the 4th floor
- Schultz, Howie Panel 6-12, Sat 8:30 am, Salon 2 on the 3rd floor
- Schultz, Wolfgang Hermann Panel 6-20, Thur 12:45 pm, Salon 12 on the 3rd floor
- Schultz, Wolfgang Hermann Panel 8-5, Thur 4:35 pm, Cresthill on the 3rd floor
- Schumacher, Gijze Panel 8-2, Thur 10:25 am, Clark 10 on the 7th floor
- Schumacher, Gijze Panel 6-20, Thur 12:45 pm, Saloon 12 on the 3rd floor
- Schumacher, Gijze Panel 6-9, Fri 2:40 pm, Grant Park Parlor on the 6th floor
- Schumacher, Gijze Panel 8-4, Sun 8:30 am, Dearborn 4 on the 7th floor
- Schumacher, Jacob B. Panel 74-1, Fri 4:35 pm, Salon 10 on the 3rd floor
- Schwartz, Cecile L. Panel 7-16, Sun 10:25 am, Dearborn 2 on the 7th floor
- Schwartz, David Panel 45-12, Sat 10:25 am, Brumham 1 on the 7th floor
- Schwartz, Thomas Panel 16-18, Sun 10:25 am, Ashland on the 3rd floor
- Schwarze, Michelle Ann Panel 34-9, Thur 8:30 am, Sandburg 5 on the 7th floor
- Schwarze, Michelle Ann Panel 33-2, Thur 10:25 am, Cresthill on the 3rd floor
- Schwartz-Rayer, Leslie A. Panel 7-2, Thur 8:30 am, Salon 2 on the 3rd floor
- Schwartz-Rayer, Leslie A. Panel 30-3, Thur 10:25 am, Salon 7 on the 3rd floor
- Schwartz-Rayer, Leslie A. Panel 30-13, Sat 2:40 pm, Saloon 10 on the 3rd floor
- Scott, Richard K. Panel 26-7, Sun 10:25 am, Salon 2 on the 3rd floor
- Scott, Kevin M. Panel 45-16, Sat 10:25 am, Dearborn 5 on the 7th floor

- Scott, Kevin M. Panel 45-20, Sun 8:30 am, Salon 3 on the 3rd floor
 Seifner Bogner, Drusella L. Panel 30-2, Fri 8:30 am, Spire Parlor on the 6th floor
 Seifner Bogner, Drusella L. Panel 37-5, Fri 4:35 pm, LaSalle 3 on the 7th floor
 Seidler, Caitlin Poster 63-203, Fri 12:45 pm, Grand & State on the 4th floor
 Seigo, Laura Panel 43-2, Fri 8:30 am, Clark 3 on the 7th floor
 Seigrove, S. Adam Panel 33-3, Thur 12:45 pm, Sandburg 3 on the 7th floor
 Seigrove, S. Adam Panel 33-14, Thur 8:35 pm, Sandburg 3 on the 7th floor
 Seigrove, S. Adam Panel 35-6, Fri 2:40 pm, Sandburg 2 on the 7th floor
 Seigrove, S. Adam Panel 33-10, Sat 2:40 pm, Sandburg 3 on the 7th floor
 Seiring, Elizabeth Panel 9-18, Fri 8:30 am, Sandburg 5 on the 7th floor
 Seiers, David D. Panel 27-14, Thur 10:25 am, Chicago on the 5th floor
 Seiers, David D. Panel 27-3, Thur 4:35 pm, Salon 3 on the 3rd floor
 Seisna, James Panel 73-3, Thur 10:25 am, LaSalle 4 on the 7th floor
 Seisna, James Panel 73-2, Fri 10:25 am, Millennium Parlor on the 6th floor
 Selby, Colby Poster 65-202, Sat 2:40 pm, Grand & State on the 4th floor
 Sebastian, Matthew Panel 18-20, Thur 4:35 pm, Ashland on the 3rd floor
 Sebek, Miklos Poster 61-202, Thur 4:35 pm, Grand & State on the 4th floor
 Seebach, Todd S. Panel 19-1, Thur 8:30 am, Clark 3 on the 7th floor
 Seefsbaker, Chenz B. Panel 51-8, Thur 4:35 pm, Montrose 4 on the 7th floor
 Seelbach, Cheux B. Panel 51-13, Sat 10:25 am, Clark 1 on the 7th floor
 Seelkopf, Laura Panel 16-6, Fri 8:30 am, Sandburg 4 on the 7th floor
 Seelkopf, Laura Panel 16-7, Fri 10:25 am, Clark 10 on the 7th floor
 Seelkopf, Laura Panel 8-6, Fri 4:35 pm, LaSalle 2 on the 7th floor
 Seelkopf, Laura Panel 20-12, Sat 4:35 pm, Medinah Parlor on the 6th floor
 Seely, Jennifer C. Panel 11-7, Sat 8:30 am, Dearborn 3 on the 7th floor
 Segal, Jacob Panel 36-11, Sat 10:25 am, Sandburg 2 on the 7th floor
 Segal, Jeffrey A. Panel 45-11, Sat 8:30 am, Chicago on the 5th floor
 Segers, Mary C. Panel 56-7, Fri 4:35 pm, Clark 3 on the 7th floor
 Segura, Gary Panel 25-9, Thur 10:25 am, Grant Park Parlor on the 6th floor
 Segura, Gary M. Panel 1-7, Thur 8:30 am, Wilson on the 3rd floor
 Seib, Drew Panel 27-22, Fri 12:45 pm, Clark 5 on the 7th floor
 Sekeroboglu, Esen Panel 27-30, Fri 2:40 pm, Burnham 4 on the 7th floor
 Sekeroboglu, Esen Panel 27-15, Sun 10:25 am, Spire Parlor on the 6th floor
 Seib, Peter Panel 1-2, Thur 10:25 am, Wilson on the 3rd floor
 Seiden, Dennis Eugene Poster 61-203, Thur 2:40 pm, Grand & State on the 4th floor
 Seiden, Zachary Panel 17-14, Sat 2:40 pm, Salco 4 on the 3rd floor
 Seiden, Zachary Panel 17-15, Sat 4:35 pm, LaSalle 3 on the 7th floor
 Seifinger, William Panel 36-12, Thur 2:40 pm, Burnham 1 on the 7th floor
 Seitzer, Nicholas Alan Panel 27-30, Fri 2:40 pm, Burnham 4 on the 7th floor
 Selway, Joel Sawat Panel 6-7, Fri 10:25 am, Salon 4 on the 3rd floor
 Selway, Joel Sawat Panel 30-9, Fri 2:40 pm, LaSalle 2 on the 7th floor
 Selway, Joel Sawat Roundtable 39-100, Sat 10:25 am, Hancock Parlor on the 6th floor
 Selway, Joel Sawat Panel 4-26, Sun 8:30 am, Salon 12 on the 3rd floor
 Semet, Amy Panel 52-2, Sat 4:35 pm, Salon 1 on the 3rd floor
 Semetkin, Helli A. Roundtable 25-101, Thur 8:30 am, Water Tower Parlor on the 6th floor
 Semelko, Helli A. Roundtable 5-100, Thur 12:45 pm, Spire Parlor on the 6th floor
 Sen, Maya Panel 31-2, Thur 10:25 am, Salon 6 on the 3rd floor
 Sen, Maya Panel 45-23, Sat 10:25 am, Indiana on the 3rd floor
 Sen, Ruzeika Panel 4-26, Sun 8:30 am, Salon 12 on the 3rd floor
 Seond, Itai Panel 42-5, Fri 12:45 pm, Salon 10 on the 3rd floor
 Seong, Hylan Panel 14-14, Sat 4:35 pm, LaSalle 4 on the 7th floor
 Senner, Netti Panel 8-15, Sat 2:40 pm, Sandburg 5 on the 7th floor
 Seo, Jungkun Panel 41-1, Thur 8:30 am, Clark 5 on the 7th floor
 Serieux-Lubitz, Luanae Panel 9-12, Thur 10:25 am, Montrose 2 on the 7th floor
 Serodio, Paulo Panel 40-12, Sat 10:25 am, Salon 1 on the 3rd floor
 Serra, Giles Panel 6-2, Thur 12:45 pm, Salon 3 on the 3rd floor
 Serra, Giles Panel 9-8, Fri 10:25 am, Burnham 4 on the 7th floor
 Serra, Giles Panel 9-30, Fri 12:45 pm, Salon 8 on the 3rd floor
 Serrinshaw, Sylvia Panel 28-21, Sat 2:40 pm, Clark 10 on the 7th floor
 Servellik Fabio Panel 15-10, Fri 2:40 pm, Madison on the 3rd floor
 Settle, Allen K. Panel 46-9, Sat 12:45 pm, Salon 9 on the 3rd floor
 Settle, Allen K. Panel 53-13, Sat 2:40 pm, Madison on the 3rd floor
 Settle, Allen K. Panel 46-17, Sun 10:25 am, Salon 12 on the 3rd floor
 Settle, Joanne Panel 74-1, Thur 8:30 am, Madison on the 3rd floor
 Setzer, Mark Panel 30-6, Fri 10:25 am, Burnham 1 on the 7th floor
 Setzer, Mark Panel 25-11, Sat 10:25 am, Grant Park Parlor on the 6th floor
 Seymour, Lee J. M. Poster 62-216, Thur 10:25 am, Grand & State on the 4th floor
 Seymour, Lee J. M. Poster 62-218, Thur 12:45 pm, Grand & State on the 4th floor
 Sgadmehr, Mehdi Panel 12-7, Fri 10:25 am, Salon 2 on the 3rd floor
 Sgadmehr, Mehdi Panel 37-12, Sat 10:25 am, Madison on the 3rd floor
 Sgadmehr, Mehdi Panel 37-11, Sat 2:40 pm, Sandburg 6 on the 7th floor
 Sgadmehr, Mehdi Panel 5-14, Sat 4:35 pm, Burnham 1 on the 7th floor
 Shafer, Rebecca Panel 30-12, Sat 12:45 pm, Grant Park Parlor on the 6th floor
 Shaffer, Matthew M. Panel 35-10, Fri 2:40 pm, Madison on the 3rd floor
 Shaffer, William M. Panel 8-19, Sat 4:35 pm, Price on the 5th floor
 Shafig, M. Najeeb Panel 12-8, Sat 12:45 pm, Sandburg 4 on the 7th floor
 Shafig, M. Najeeb Panel 12-2, Sun 10:25 am, Sandburg 8 on the 7th floor
 Shah, Para Panel 31-6, Thur 4:35 pm, Grant Park Parlor on the 6th floor
 Shah, Para Panel 31-3, Sun 8:30 am, Indiana on the 3rd floor
 Shaker, Leo Panel 29-12, Sat 8:30 am, Sandburg 7 on the 7th floor
 Shaker, Leo Panel 29-4, Sat 4:35 pm, Salon 6 on the 3rd floor
 Shakirova, Kamelya Panel 6-15, Sat 12:45 pm, Clark 5 on the 7th floor
 Shababy, Marwa Panel 12-12, Thur 4:35 pm, Montrose 5 on the 7th floor
 Shababy, Marwa Panel 4-7, Fri 12:45 pm, Clark 9 on the 7th floor
 Shababy, Marwa Panel 12-10, Sat 2:40 pm, Medinah Parlor on the 6th floor
 Shaban, Dan A. Poster 62-214, Thur 10:25 am, Grand & State on the 4th floor
 Shabt, Meshach Panel 4-27, Fri 4:35 pm, Clark 9 on the 7th floor
 Sham, Meshach Panel 4-1, Sun 10:25 am, Salon 4 on the 3rd floor
 Shamshan, Elizabeth A. Panel 30-1, Sat 2:40 pm, Chicago on the 5th floor
 Shamsho, Elizabeth A. Panel 50-2, Sun 8:30 am, LaSalle 2 on the 7th floor
 Shapira, Matthew A. Panel 29-19, Thur 10:25 am, Burnham 2 on the 7th floor
 Shapira, Matthew A. Panel 51-6, Fri 8:30 am, Dearborn 1 on the 7th floor
 Shapira, Matthew A. Panel 51-13, Sat 8:30 am, Montrose 4 on the 7th floor
 Shapiro, Matthew A. Panel 29-21, Sun 10:25 am, Kimball on the 3rd floor
 Sharron, Brian Poster 65-203, Sat 12:45 pm, Grand & State on the 4th floor
 Sharwan, Jasso Panel 20-6, Fri 12:45 pm, Burnham 4 on the 7th floor
 Sharp, Elaine B. Panel 1-9, Sun 8:30 am, Wilson on the 3rd floor
 Sharp, Mimi Poster 62-208, Fri 12:45 pm, Grand & State on the 4th floor
 Sharrow, Elizabeth A. Panel 54-7, Fri 2:40 pm, Ashland on the 3rd floor
 Shattar, Assad Panel 41-2, Thur 2:40 pm, Burnham 2 on the 7th floor
 Shattar, Assad Panel 28-17, Fri 10:25 am, LaSalle 4 on the 7th floor
 Shaw, Devon Panel 28-31, Sat 4:35 pm, Salon 10 on the 3rd floor
 Shawki, Naba Panel 7-16, Sat 10:25 am, Dearborn 2 on the 7th floor
 She, Xinye Panel 57-2, Sat 8:30 am, Salon 9 on the 3rd floor
 Shen, Daniel M. Panel 29-6, Thur 8:30 am, Sandburg 6 on the 7th floor
 Shenagay, Geoffrey D. Panel 27-5, Fri 10:25 am, Grant Park Parlor on the 6th floor
 Sherehan, Reggie Panel 45-29, Fri 2:40 pm, Burnham 1 on the 7th floor
 Shiel, Nadav Panel 12-3, Thur 2:40 pm, Sandburg 2 on the 7th floor
 Shiel, Nadav Panel 12-8, Sat 12:45 pm, Sandburg 4 on the 7th floor
 Sheila, Kimberly L. Panel 31-6, Fri 12:45 pm, Dearborn 3 on the 7th floor
 Shelby, Mack C. Panel 49-11, Sat 4:35 pm, Burnham 4 on the 7th floor
 Shelby, Bryan Panel 46-3, Thur 4:35 pm, Salon 5 on the 3rd floor
 Shelby, Bryan Panel 50-13, Sat 2:40 pm, Salon 2 on the 3rd floor
 Shelton-Boddeam, Akorelba Panel 5-17, Thur 8:30 am, Sandburg 2 on the 7th floor
 Sheng, Zhiming Panel 28-23, Sat 8:30 am, Price on the 5th floor
 Shepherd, JulieMarie A. Panel 49-5, Fri 2:40 pm, Montrose 5 on the 7th floor
 Sherrill Kenneth Panel 68-2, Thur 10:25 am, Marshfield on the 3rd floor
 Shi, Haunguo Panel 4-24, Sat 12:45 pm, Sandburg 3 on the 7th floor

- Skogstad, Grace Panel 50-5, Fri 2:40 pm, Salon 6 on the 3rd floor
 Skit, Jakob Stading Panel 20-2, Thur 10:25 am, Medinah Parlor on the 6th floor
 Slett, Jakob Stading Panel 59-9, Thur 2:40 pm, Montrose 4 on the 7th floor
 Slett, Jakob Stading Panel 89-6, Sat 2:40 pm, Montrose 5 on the 7th floor
 Soudley, Carrie Poster 60-202, Thur 10:25 am, Grand & State on the 4th floor
 Spletter, Robert Panel 30-18, Sat 4:35 pm, Grant Park Parlor on the 6th floor
 Spletter, Tracy H. Panel 57-5, Fri 4:35 pm, LaSalle 1 on the 7th floor
 Spletter, Tracy H. Panel 8-19, Sat 4:35 pm, Price on the 5th floor
 Spletter, Tracy H. Panel 17-20, Sun 8:30 am, Marshfield on the 3rd floor
 Sloan, Ellen A. Panel 54-3, Thur 2:40 pm, Marshfield on the 3rd floor
 Slater, Dan Panel 5-2, Thur 10:25 am, Dearborn 2 on the 7th floor
 Slaughter, Eric Thomas Roundtable 54-100, Fri 12:45 pm, Wilson on the 3rd floor
 Sledge, Daniel Davis Panel 54-2, Thur 12:45 pm, Burnham 5 on the 7th floor
 Sledge, Daniel Davis Panel 54-4, Sat 12:45 pm, Clark 9 on the 7th floor
 Slobanus, Rene Panel 28-27, Thur 8:30 am, Sabos 3 on the 3rd floor
 Slobanus, Rene Panel 28-28, Sat 12:45 pm, Madison on the 3rd floor
 Soars, Janice Poster 63-200, Fri 4:35 pm, Grand & State on the 4th floor
 Soars, Karol Panel 25-6, Thur 4:35 pm, Salon 4 on the 3rd floor
 Sohlb, Corwin D. Panel 38-13, Thur 12:45 pm, Kingshill on the 3rd floor
 Sohlb, Corwin B. Panel 29-23, Fri 10:25 am, Salon 3 on the 3rd floor
 Sothman, Oleg Panel 37-31, Sat 2:40 pm, Sandburg 6 on the 7th floor
 Sothman, Oleg Panel 37-34, Sun 8:30 am, Clark 5 on the 7th floor
 South, Alexander Panel 4-6, Thur 8:30 am, Clark 9 on the 7th floor
 South, Alexander Panel 4-15, Sat 2:40 pm, Ashland on the 3rd floor
 South, Alexander Panel 38-14, Sun 8:30 am, Grant Park Parlor on the 6th floor
 South, Alyson Panel 3-5, Fri 10:25 am, Hancock Parlor on the 6th floor
 South, Amber Poster 65-201, Sat 12:45 pm, Grand & State on the 4th floor
 South, Amy Erica Panel 9-3, Thur 10:25 am, LaSalle 5 on the 7th floor
 South, Amy Erica Panel 31-4, Thur 2:40 pm, Indiana on the 3rd floor
 South, Andrew E. Panel 22-2, Thur 10:25 am, Indiana on the 3rd floor
 South, Andrew E. Panel 22-8, Sat 2:40 pm, Sabos 3 on the 3rd floor
 South, Andrew F. Panel 35-10, Sat 12:45 pm, Price on the 5th floor
 South, Candis Watts Panel 31-9, Fri 2:40 pm, Millenium Parlor on the 6th floor
 South, Candis Watts Panel 31-17, Sat 10:25 am, Montrose 4 on the 7th floor
 South, Candis Watts Panel 31-13, Sat 12:45 pm, Salon 22 on the 3rd floor
 South, Charles A. Panel 43-5, Thur 4:35 pm, Buckingham on the 5th floor
 South, Charles A. Panel 41-14, Sat 8:30 am, LaSalle 3 on the 7th floor
 South, Charles A. Panel 45-3, Sun 10:25 am, Clark 3 on the 7th floor
 South, Daniel Markham Panel 26-4, Fri 10:25 am, Sandburg 8 on the 7th floor
 South, Daniel Markham Panel 41-11, Sat 12:45 pm, Salon 3 on the 3rd floor
 South, David Panel 28-26, Sat 8:30 am, Burnham 1 on the 7th floor
 South, David Michael Panel 21-1, Thur 8:30 am, LaSalle 2 on the 7th floor
 South, Elizabeth S. Panel 28-32, Sat 10:25 am, Salon 4 on the 3rd floor
 South, Eric R. A. M. Panel 28-30, Thur 4:35 pm, Clark 5 on the 7th floor
 South, Haydon Jakob Poster 62-201, Fri 12:45 pm, Grand & State on the 4th floor
 South, Jacob Forrest Harrison Poster 65-202, Sat 2:40 pm, Grand & State on the 4th floor
 South, Jamie Nicole Panel 74-8, Thur 4:35 pm, Dearborn 7 on the 7th floor
 South, Joseph L. Panel 45-7, Fri 10:25 am, Clark 9 on the 7th floor
 South, Joseph L. Panel 45-9, Fri 2:40 pm, Salon 12 on the 3rd floor
 South, Joseph L. Panel 45-15, Sat 4:35 pm, Salon 3 on the 3rd floor
 South, Keith Panel 25-7, Thur 10:25 am, Salon 8 on the 3rd floor
 South, Keith Panel 28-35, Sat 10:25 am, Salon 9 on the 3rd floor
 South, Keith Panel 23-17, Sat 2:40 pm, Salon 9 on the 3rd floor
 South, Kevin B. Panel 27-23, Sat 8:30 am, Spire Parlor on the 6th floor
 South, LaToya LaShon Poster 63-200, Fri 4:35 pm, Grand & State on the 4th floor
 South, Lauren Edwards Panel 36-2, Thur 12:45 pm, Marshfield on the 3rd floor
 South, Linda D. Panel 9-17, Sat 8:30 am, Clark 10 on the 7th floor
 South, Mackenzie L. Panel 33-13, Sat 10:25 am, Dearborn 3 on the 7th floor
 South, Michael A. Poster 60-204, Thur 10:25 am, Grand & State on the 4th floor
 South, Michael A. Poster 60-200, Thur 12:45 pm, Grand & State on the 4th floor
 South, Michael L. Panel 53-6, Fri 8:30 am, Burnham 2 on the 7th floor
 South, Miriam Panel 51-9, Fri 2:40 pm, LaSalle 3 on the 7th floor
 South, Nicholas Rush Panel 1-5, Fri 10:25 am, Hancock Parlor on the 6th floor
 South, Stephen S. Panel 40-7, Sat 8:30 am, Salon 1 on the 3rd floor
 South, Steven S. Author Meets Critics 62-100, Thur 10:25 am, Spire Parlor on the 6th floor
 South, Todd Graham Poster 61-200, Thur 2:40 pm, Grand & State on the 4th floor
 South, Zachary Robert Poster 65-201, Sat 12:45 pm, Grand & State on the 4th floor
 Spillney, Shannon L. Panel 5-6, Fri 10:25 am, Marshfield on the 3rd floor
 Spillney, Shannon L. Panel 4-9, Fri 12:45 pm, Sandburg 8 on the 7th floor
 Spitzer, Scott Panel 17-10, Fri 4:35 pm, LaSalle 5 on the 7th floor
 Spitzer, Scott Panel 17-11, Sat 8:30 am, Madison on the 3rd floor
 Spitznagel, Lee Poster 64-200, Fri 2:40 pm, Grand & State on the 4th floor
 Spoonth, Wendy G. Roundtable 1-109, Sat 4:35 pm, Water Tower Parlor on the 6th floor
 Staff, Steven Panel 27-18, Thur 4:35 pm, Salon 2 on the 3rd floor
 Stahl, Steven Panel 36-6, Fri 10:25 am, Sabos 8 on the 3rd floor
 Stalderman, Paul M. Panel 28-27, Thur 8:30 am, Sabos 3 on the 3rd floor
 Stalderman, Paul M. Panel 1-18, Fri 8:30 am, Hancock Parlor on the 6th floor
 Stenberg, Erik Christopher Panel 28-36, Fri 2:40 pm, Sandburg 4 on the 7th floor
 Stenberg, Erik Christopher Panel 26-5, Fri 4:35 pm, Salon 9 on the 3rd floor
 Stenberg, Erik Christopher Panel 26-12, Sat 2:40 pm, Indiana on the 3rd floor
 Snyder, James M. Panel 29-22, Fri 10:25 am, Salon 3 on the 3rd floor
 Snyder, James M. Panel 43-23, Sat 2:40 pm, Clark 7 on the 7th floor
 Snyder, Jeffrey W. Panel 28-35, Sat 10:25 am, Salon 9 on the 3rd floor
 Snyder, Robert Panel 45-5, Thur 4:35 pm, Chicago on the 5th floor
 So, Florence Panel 2-10, Sat 10:25 am, Salon 12 on the 3rd floor
 Sobel, Richard Panel 28-29, Fri 2:40 pm, Clark 10 on the 7th floor
 Sobel, Richard Panel 28-11, Sat 2:40 pm, Clark 10 on the 7th floor
 Sobomchik-Campbell, Elizabeth Panel 20-13, Fri 8:30 am, Montrose 5 on the 7th floor
 Sodestrom, Johanna Panel 5-20, Fri 8:30 am, Dearborn 2 on the 7th floor
 Sodestrom, Johanna Panel 18-9, Fri 10:25 am, Harvard on the 3rd floor
 Soederstrom, Kim Margaret Panel 27-26, Thur 12:45 pm, Burnham 4 on the 7th floor
 Soederstrom, Kim Margaret Panel 28-11, Sat 2:40 pm, Clark 10 on the 7th floor
 Soerkes, Meena Panel 2-12, Sat 2:40 pm, Grant Park Parlor on the 6th floor
 Sober, Yunkye Panel 38-7, Fri 2:40 pm, Clark 1 on the 7th floor
 Sober, Yunkye Panel 38-17, Sat 10:25 am, Clark 3 on the 7th floor
 Sojka, Laura Merrifield Panel 30-14, Thur 8:30 am, Clark 7 on the 7th floor
 Sojka, Laura Merrifield Panel 63-200, Fri 4:35 pm, Grand & State on the 4th floor
 Sojka, Anand Edward Panel 45-10, Fri 8:30 am, Water Tower Parlor on the 6th floor
 Sojka, Anand Edward Panel 74-5, Sat 10:25 am, Burnham 4 on the 7th floor
 Sojka, Sarah Wilson Panel 54-3, Thur 2:40 pm, Madison on the 3rd floor
 Sojka, Sarah Wilson Panel 34-6, Fri 10:25 am, Cresthill on the 3rd floor
 Sojka, Sarah Wilson Panel 14-7, Fri 12:45 pm, Indiana on the 3rd floor
 Sojka, Sarah Wilson Panel 14-30, Sat 8:30 am, Clark 3 on the 7th floor
 Sojka, Theresa Panel 17-7, Fri 10:25 am, Dearborn 1 on the 7th floor
 Solomon, Johanna Panel 18-27, Sat 12:45 pm, Burnham 7 on the 7th floor
 Solomon, M. Scott Panel 4-36, Thur 8:30 am, Dearborn 3 on the 7th floor

Solomon

Solomon, M. Sent Panel 4-13, Sat 10:25 am, Montrose 3 on the 7th floor
Solomon-Schwartz, Chava Poster 62-200, Fri 12:45 pm, Grand & State on the 4th floor

Solt, Frederick Panel 25-7, Thur 12:45 pm, Salon 2 on the 3rd floor

Solt, Frederick Panel 25-7, Thur 12:45 pm, Salon 2 on the 3rd floor

Solovik, Mikhail Panel 25-13, Fri 10:25 am, Salon 10 on the 3rd floor

Solovik, Mikhail Panel 26-3, Fri 12:45 pm, Salon 3 on the 3rd floor

Somer-Tappan, Zeynep Panel 6-9, Fri 2:40 pm, Green Park Parlor on the 6th floor

Sommer, Udi Panel 45-25, Thur 12:45 pm, Sandburg 7 on the 7th floor

Sommer, Udi Panel 6-8, Fri 12:45 pm, Salon 5 on the 3rd floor

Somovito, Fernanda Panel 9-13, Fri 2:40 pm, Montrose 4 on the 7th floor

Somovito, Fernanda Panel 9-13, Sat 10:25 am, Dearborn 3 on the 7th floor

Son, Byungkwon Panel 15-4, Sun 8:30 am, Medina Parlor on the 6th floor

Song, Geoboo Panel 28-14, Thur 2:40 pm, Burnham 4 on the 7th floor

Song, Geoboo Panel 49-6, Fri 10:25 am, Salon 12 on the 3rd floor

Song, Geoboo Panel 50-18, Sun 10:25 am, Cresthill on the 2nd floor

Song, Hyeoun Panel 10-4, Thur 2:40 pm, Sandburg 5 on the 7th floor

Song, Hyeoun Panel 10-31, Sat 8:30 am, Sandburg 8 on the 7th floor

Song, Jung Min Panel 40-1, Thur 12:45 pm, LaSalle 5 on the 7th floor

Song, Yoon-hwee Panel 17-13, Sat 4:35 pm, LaSalle 3 on the 7th floor

Song, Donald R. Rosenbliss 45-104, Fri 10:25 am, Water Tower Parlor on the 6th floor

Songer, Ronald R. Panel 45-15, Sat 4:35 pm, Salon 3 on the 3rd floor

Sood, Gaurav Panel 28-22, Thur 10:25 am, Salon 10 on the 3rd floor

Sood, Gaurav Panel 29-1, Thur 12:45 pm, Clark 5 on the 7th floor

Sood, Gaurav Panel 28-5, Fri 2:40 pm, Salon 1 on the 3rd floor

Sood, Gaurav Panel 27-11, Sun 10:25 am, Clark 5 on the 7th floor

Sood, Jeonjoo Panel 19-12, Sat 8:30 am, Salon 10 on the 3rd floor

Sood, Gaber Panel 40-3, Thur 2:40 pm, LaSalle 5 on the 7th floor

Sood, Gaber Panel 22-9, Fri 10:25 am, Salon 7 on the 3rd floor

Sood, Gaber Panel 33-14, Sat 4:35 pm, Dearborn 2 on the 7th floor

Sofelto, Malory Panel 23-2, Thur 8:30 am, Dearborn 1 on the 7th floor

Sorenson, Russ Panel 26-17, Sat 4:35 pm, Salon 12 on the 3rd floor

Sorenson, Maron Panel 45-23, Thur 8:30 am, Salon 6 on the 3rd floor

Sorenson, Maron Panel 45-16, Sat 10:25 am, Burnham 5 on the 7th floor

Soroka, Stuart N. Panel 26-6, Fri 12:45 pm, Salon 3 on the 3rd floor

Soroka, Stuart N. Panel 1-14, Sat 8:30 am, Wilson on the 3rd floor

Sorokobekish Eiba, Laiba Panel 8-5, Thur 4:35 pm, Cresthill on the 3rd floor

Sorokobekish Eiba, Laiba Panel 15-23, Fri 10:25 am, Congress on the 3rd floor

Sosa, Joe Roundtable 90-200, Sat 10:25 am, Chicago on the 5th floor

Sosa, Joe Panel 50-3, Sat 4:35 pm, Salon 9 on the 3rd floor

Souva, Mark Panel 16-12, Fri 8:30 am, Dearborn 3 on the 7th floor

Souva, Mark Panel 16-30, Fri 4:35 pm, Sandburg 8 on the 7th floor

Souva, Mark Panel 1-13, Sat 10:25 am, Wilson on the 3rd floor

Sowards, Kent W. Panel 42-17, Fri 12:45 pm, Montrose 4 on the 7th floor

Sowell, Morsha Poster 62-205, Fri 2:40 pm, Grand & State on the 4th floor

Spada, Paolo Panel 9-7, Fri 8:30 am, Clark 3 on the 7th floor

Spada, Paolo Panel 9-6, Fri 10:25 am, Burnham 4 on the 7th floor

Spalding, Rose J. Panel 9-17, Sun 8:30 am, Clark 10 on the 7th floor

Spalding, Rose J. Panel 9-1, Sun 10:25 am, Clark 3 on the 7th floor

Sparks, David B. Panel 22-10, Sun 8:30 am, Hickory Parlor on the 6th floor

Spatz, Andrew Panel 57-2, Sat 8:30 am, Salon 9 on the 3rd floor

Spatz, Andrew Panel 12-8, Sat 10:45 pm, Sandburg 4 on the 7th floor

Speck, David M. Panel 8-19, Sat 4:35 pm, Price on the 5th floor

Speka, Athena Marie Poster 63-202, Sat 2:40 pm, Grand & State on the 4th floor

Spears, Matthew Allen Panel 7-13, Sat 2:40 pm, Congress on the 3rd floor

Speyer, Douglas Panel 22-7, Fri 4:35 pm, Logan on the 3rd floor

Speyer, Douglas Panel 42-13, Sat 2:40 pm, Clark 3 on the 7th floor

Spencer, Megan Michelle Poster 65-201, Sat 12:45 pm, Grand & State on the 4th floor

Spengeman, Sarah Elizabeth Panel 34-13, Sun 8:30 am, Sandburg 6 on the 7th floor

Spengeman, Sarah Elizabeth Panel 36-4, Sat 10:25 am, Burnham 2 on the 7th floor

Sperry, Andrew Panel 7-6, Fri 10:25 am, Burnham 2 on the 7th floor

Sperry, Andrew Panel 7-6, Fri 10:25 am, Burnham 2 on the 7th floor

Sperry, Andrew Panel 7-6, Fri 10:25 am, Burnham 2 on the 7th floor

Sperry, Andrew Panel 7-6, Fri 10:25 am, Burnham 2 on the 7th floor

Sperry, Andrew Panel 7-6, Fri 10:25 am, Burnham 2 on the 7th floor

Sperry, Andrew Panel 7-6, Fri 10:25 am, Burnham 2 on the 7th floor

Sperry, Andrew Panel 7-6, Fri 10:25 am, Burnham 2 on the 7th floor

Sperry, Andrew Panel 7-6, Fri 10:25 am, Burnham 2 on the 7th floor

Sperry, Andrew Panel 7-6, Fri 10:25 am, Burnham 2 on the 7th floor

Sperry, Andrew Panel 7-6, Fri 10:25 am, Burnham 2 on the 7th floor

Sperry, Andrew Panel 7-6, Fri 10:25 am, Burnham 2 on the 7th floor

Sperry, Andrew Panel 7-6, Fri 10:25 am, Burnham 2 on the 7th floor

Sperry, Andrew Panel 7-6, Fri 10:25 am, Burnham 2 on the 7th floor

Sperry, Andrew Panel 7-6, Fri 10:25 am, Burnham 2 on the 7th floor

Sperry, Andrew Panel 7-6, Fri 10:25 am, Burnham 2 on the 7th floor

Sperry, Andrew Panel 7-6, Fri 10:25 am, Burnham 2 on the 7th floor

Sperry, Andrew Panel 7-6, Fri 10:25 am, Burnham 2 on the 7th floor

Sperry, Andrew Panel 7-6, Fri 10:25 am, Burnham 2 on the 7th floor

Sperry, Andrew Panel 7-6, Fri 10:25 am, Burnham 2 on the 7th floor

Sperry, Andrew Panel 7-6, Fri 10:25 am, Burnham 2 on the 7th floor

Sperry, Andrew Panel 7-6, Fri 10:25 am, Burnham 2 on the 7th floor

Sperry, Andrew Panel 7-6, Fri 10:25 am, Burnham 2 on the 7th floor

Sperry, Andrew Panel 7-6, Fri 10:25 am, Burnham 2 on the 7th floor

Sperry, Andrew Panel 7-6, Fri 10:25 am, Burnham 2 on the 7th floor

Sperry, Andrew Panel 7-6, Fri 10:25 am, Burnham 2 on the 7th floor

Sperry, Andrew Panel 7-6, Fri 10:25 am, Burnham 2 on the 7th floor

Sperry, Andrew Panel 7-6, Fri 10:25 am, Burnham 2 on the 7th floor

Sperry, Andrew Panel 7-6, Fri 10:25 am, Burnham 2 on the 7th floor

Sperry, Andrew Panel 7-6, Fri 10:25 am, Burnham 2 on the 7th floor

Sperry, Andrew Panel 7-6, Fri 10:25 am, Burnham 2 on the 7th floor

Sperry, Andrew Panel 7-6, Fri 10:25 am, Burnham 2 on the 7th floor

Sperry, Andrew Panel 7-6, Fri 10:25 am, Burnham 2 on the 7th floor

Sperry, Andrew Panel 7-6, Fri 10:25 am, Burnham 2 on the 7th floor

Sperry, Andrew Panel 7-6, Fri 10:25 am, Burnham 2 on the 7th floor

Sperry, Andrew Panel 7-6, Fri 10:25 am, Burnham 2 on the 7th floor

Sperry, Andrew Panel 7-6, Fri 10:25 am, Burnham 2 on the 7th floor

Sperry, Andrew Panel 7-6, Fri 10:25 am, Burnham 2 on the 7th floor

Sperry, Andrew Panel 7-6, Fri 10:25 am, Burnham 2 on the 7th floor

Sperry, Andrew Panel 7-6, Fri 10:25 am, Burnham 2 on the 7th floor

Sperry, Andrew Panel 7-6, Fri 10:25 am, Burnham 2 on the 7th floor

Sperry, Andrew Panel 7-6, Fri 10:25 am, Burnham 2 on the 7th floor

Sperry, Andrew Panel 7-6, Fri 10:25 am, Burnham 2 on the 7th floor

Sperry, Andrew Panel 7-6, Fri 10:25 am, Burnham 2 on the 7th floor

Sperry, Andrew Panel 7-6, Fri 10:25 am, Burnham 2 on the 7th floor

Sperry, Andrew Panel 7-6, Fri 10:25 am, Burnham 2 on the 7th floor

Sperry, Andrew Panel 7-6, Fri 10:25 am, Burnham 2 on the 7th floor

Sperry, Andrew Panel 7-6, Fri 10:25 am, Burnham 2 on the 7th floor

Sperry, Andrew Panel 7-6, Fri 10:25 am, Burnham 2 on the 7th floor

Sperry, Andrew Panel 7-6, Fri 10:25 am, Burnham 2 on the 7th floor

Sperry, Andrew Panel 7-6, Fri 10:25 am, Burnham 2 on the 7th floor

Sperry, Andrew Panel 7-6, Fri 10:25 am, Burnham 2 on the 7th floor

Sperry, Andrew Panel 7-6, Fri 10:25 am, Burnham 2 on the 7th floor

Sperry, Andrew Panel 7-6, Fri 10:25 am, Burnham 2 on the 7th floor

Sperry, Andrew Panel 7-6, Fri 10:25 am, Burnham 2 on the 7th floor

Sperry, Andrew Panel 7-6, Fri 10:25 am, Burnham 2 on the 7th floor

Sperry, Andrew Panel 7-6, Fri 10:25 am, Burnham 2 on the 7th floor

Sperry, Andrew Panel 7-6, Fri 10:25 am, Burnham 2 on the 7th floor

Sperry, Andrew Panel 7-6, Fri 10:25 am, Burnham 2 on the 7th floor

Sperry, Andrew Panel 7-6, Fri 10:25 am, Burnham 2 on the 7th floor

Sperry, Andrew Panel 7-6, Fri 10:25 am, Burnham 2 on the 7th floor

Sperry, Andrew Panel 7-6, Fri 10:25 am, Burnham 2 on the 7th floor

Sperry, Andrew Panel 7-6, Fri 10:25 am, Burnham 2 on the 7th floor

Sperry, Andrew Panel 7-6, Fri 10:25 am, Burnham 2 on the 7th floor

Sperry, Andrew Panel 7-6, Fri 10:25 am, Burnham 2 on the 7th floor

Sperry, Andrew Panel 7-6, Fri 10:25 am, Burnham 2 on the 7th floor

Sperry, Andrew Panel 7-6, Fri 10:25 am, Burnham 2 on the 7th floor

Sperry, Andrew Panel 7-6, Fri 10:25 am, Burnham 2 on the 7th floor

Sperry, Andrew Panel 7-6, Fri 10:25 am, Burnham 2 on the 7th floor

Sperry, Andrew Panel 7-6, Fri 10:25 am, Burnham 2 on the 7th floor

Sperry, Andrew Panel 7-6, Fri 10:25 am, Burnham 2 on the 7th floor

Sperry, Andrew Panel 7-6, Fri 10:25 am, Burnham 2 on the 7th floor

Sperry, Andrew Panel 7-6, Fri 10:25 am, Burnham 2 on the 7th floor

Sperry, Andrew Panel 7-6, Fri 10:25 am, Burnham 2 on the 7th floor

Sperry, Andrew Panel 7-6, Fri 10:25 am, Burnham 2 on the 7th floor

Sperry, Andrew Panel 7-6, Fri 10:25 am, Burnham 2 on the 7th floor

Sperry, Andrew Panel 7-6, Fri 10:25 am, Burnham 2 on the 7th floor

Sperry, Andrew Panel 7-6, Fri 10:25 am, Burnham 2 on the 7th floor

Sperry, Andrew Panel 7-6, Fri 10:25 am, Burnham 2 on the 7th floor

- Stein, Robert M. Panel 23-3, Sat 8:30 am, Spire Parlor on the 6th floor
Stein, Sabrina Foster 62-208, Fri 12:45 pm, Grand & State on the 4th floor
Steinacker, Annette Panel 47-9, Sat 8:30 am, Indiana on the 3rd floor
Steinbocker, Annette Panel 47-6, Sun 10:25 am, Montrose 3 on the 7th floor
Steinberg, Alan Panel 23-16, Sat 10:25 am, Buckingham on the 5th floor
Steinberg, Alan Poster 65-202, Sat 2:40 pm, Grand & State on the 4th floor
Steinberg, David Panel 15-4, Sat 8:30 am, Medinah Parlor on the 6th floor
Steinberg, David A. Panel 15-14, Sat 12:45 pm, Salon 4 on the 3rd floor
Steinbrecher, Markus Panel 27-1, Thur 10:25 am, Clark 5 on the 7th floor
Steinbrecher, Markus Panel 23-13, Thur 2:40 pm, LaSalle 2 on the 7th floor
Steinbrecher, Markus Panel 23-6, Fri 2:40 pm, Clark 5 on the 7th floor
Steiner, Nils D. Panel 14-13, Sat 2:40 pm, Montrose 3 on the 7th floor
Steinwand, Martin Christoph Panel 15-16, Thur 8:30 am, Sandburg 3 on the 7th floor
Steinwand, Martin Christoph Panel 15-24, Thur 10:25 am, Deereborn 3 on the 7th floor
Steinwand, Martin Christoph Panel 15-6, Thur 4:35 pm, Sandburg 7 on the 7th floor
Stepan, Matthias Panel 10-14, Sat 2:40 pm, Sandburg 2 on the 7th floor
Stephanopoulos, Nicholas Panel 58-1, Thur 10:25 am, Montrose 5 on the 7th floor
Stephens, G. Ross Panel 3-2, Fri 12:45 pm, Salon 9 on the 3rd floor
Stephens, G. Ross Panel 50-6, Sat 12:45 pm, Burnham 4 on the 7th floor
Stephens, Lillian Panel 29-13, Sat 10:25 am, Clark 7 on the 7th floor
Stephenson, Laura H. Panel 1-2, Thur 10:25 am, Wilson on the 3rd floor
Stephenson, Laura B. Panel 25-33, Fri 10:25 am, Salon 30 on the 3rd floor
Stephenson, Laura R. Panel 26-8, Fri 12:45 pm, Salon 3 on the 3rd floor
Sterrett, David Panel 49-13, Thur 10:25 am, Clark 9 on the 7th floor
Sterrett, David Panel 28-32, Sat 10:25 am, Salon 4 on the 3rd floor
Stevenson, John Allen Panel 4-29, Thur 10:25 am, Sandburg 5 on the 7th floor
Stevenson, John Allen Panel 17-4, Thur 2:40 pm, Clark 10 on the 7th floor
Stevenson, Randy Roundtable 25-50R, Fri 12:45 pm, Spire Parlor on the 6th floor
Stevenson, Mandy Panel 25-8, Fri 2:40 pm, Salon 8 on the 3rd floor
Stewart, Belle Panel 57-7, Thur 2:40 pm, Salon 10 on the 3rd floor
Stewart, Charles H. Panel 25-3, Fri 8:30 am, Salon 12 on the 3rd floor
Stewart, Charles H. Panel 62-39, Fri 4:35 pm, Millican Parlor on the 6th floor
Stewart, Charles H. Panel 25-38, Sat 8:30 am, Salon 7 on the 3rd floor
Stewart, Kendra Panel 53-9, Sat 8:30 am, Salon 3 on the 3rd floor
Stewart, LaShonda M. Panel 53-13, Sat 4:35 pm, Marshfield on the 3rd floor
Stewart, Marianne C. Panel 25-1, Thur 8:30 am, Spire Parlor on the 6th floor
Stewart, Marianne C. Panel 22-4, Fri 8:30 am, Salon 3 on the 3rd floor
Stewart, Megan Ashley Poster 62-234, Thur 10:25 am, Grand & State on the 4th floor
Stewart, Shelby Panel 49-11, Sat 4:35 pm, Burnham 4 on the 7th floor
Stier, Marc Panel 40-2, Thur 12:45 pm, LaSalle 3 on the 7th floor
Stier, Marc Panel 40-17, Sun 10:25 am, Clark 7 on the 7th floor
Stier-Moses, Nicolas Panel 15-18, Sat 2:40 pm, LaSalle 1 on the 7th floor
Stigler, Andrew L. Poster 62-235, Fri 2:40 pm, Grand & State on the 4th floor
Stibb, Ann Roundtable 35-301, Sat 2:40 pm, Hancock Parlor on the 6th floor
Stinson, James Allen Roundtable 1-106, Sat 12:45 pm, Water Tower Parlor on the 6th floor
Stockstill, Helen King Panel 46-15, Thur 2:40 pm, Sandburg 6 on the 7th floor
Stodden, Wilbert Poster 62-212, Thur 10:25 am, Grand & State on the 4th floor
Stoebel, Florian Panel 2-8, Fri 12:45 pm, Salon 2 on the 3rd floor
Stohler, Stephen Adrian Panel 54-5, Fri 12:45 pm, Burnham 2 on the 7th floor
Stojek, Seymour M. Panel 2-2, Thur 12:45 pm, Ashland on the 3rd floor
Stojek, Seymour M. Panel 7-11, Sat 10:25 am, Clark 10 on the 7th floor
Stokes, Laura Panel 28-3, Thur 2:40 pm, Salon 3 on the 3rd floor
Stoker, Laura Panel 28-7, Sun 8:30 am, Salon 2 on the 7th floor
Stokes-Brown, Arhya Kat Panel 33-6, Thur 4:35 pm, Great Park Parlor on the 6th floor
Stolle, Bethel Panel 29-30, Fri 2:40 pm, Salon 9 on the 3rd floor
Stolle, Bethel Panel 25-16, Sat 10:25 am, Buckingham on the 5th floor
Stonely, Sarah Panel 29-14, Thur 10:25 am, Clark 7 on the 7th floor
Stone, Laurel Poster 65-200, Sat 10:25 am, Grand & State on the 4th floor
Stone, Walter J. Panel 24-8, Sat 4:35 pm, Salon 7 on the 3rd floor
Stoner, James M. Panel 54-1, Thur 12:45 pm, Medinah Parlor on the 6th floor
Stoner, James R. Panel 54-3, Thur 2:40 pm, Marshfield on the 3rd floor
Stoner, James R. Panel 54-6, Fri 10:25 am, Sandburg 7 on the 7th floor
Storwick, Jason Post Panel 73-5, Sat 10:25 am, Sandburg 4 on the 7th floor
Stosberg, Joseph M. Poster 65-200, Sat 10:25 am, Grand & State on the 4th floor
Stout, Christopher Panel 31-3, Thur 10:25 am, Salon 3 on the 3rd floor
Stout, Christopher Panel 31-5, Sun 10:25 am, Sandburg 6 on the 7th floor
Stoutenborough, James Panel 50-13, Fri 2:40 pm, Salon 2 on the 3rd floor
Stoutenborough, James Panel 46-1, Sat 12:45 pm, Salon 3 on the 3rd floor
Stoutenborough, James Panel 58-18, Sun 10:25 am, Crest Hill on the 3rd floor
Strach, Patricia Panel 50-13, Fri 2:40 pm, Salon 2 on the 3rd floor
Strachan, J. Charles Panel 40-13, Sat 12:45 pm, Deereborn 1 on the 7th floor
Strang, Lee John Panel 44-5, Fri 2:40 pm, Clark 9 on the 7th floor
Strauss, Jacob R. Panel 44-10, Sat 2:40 pm, Salon 7 on the 3rd floor
Streh, Matthew Panel 45-29, Fri 2:40 pm, Burnham 1 on the 7th floor
Streh, Matthew Panel 45-23, Sat 2:40 pm, Clark 5 on the 7th floor
Street, Alex Panel 7-12, Sat 12:45 pm, Ashland on the 3rd floor
Street, Alex Panel 8-16, Sat 4:35 pm, Clark 3 on the 7th floor
Streich, Gregory Panel 36-19, Thur 12:45 pm, Indiana on the 3rd floor
Streich, Gregory Panel 36-6, Sat 8:30 am, Deereborn 1 on the 7th floor
Strickland, April A. Panel 24-1, Thur 8:30 am, Burnham 1 on the 7th floor
Strickland, April A. Panel 27-30, Fri 2:40 pm, Burnham 4 on the 7th floor
Strife, David Brian Poster 62-236, Thur 10:25 am, Grand & State on the 4th floor
Strick, Justin Michael Panel 53-38, Fri 10:25 am, Salon 5 on the 3rd floor
Strom, Karen Panel 41-13, Sat 12:45 pm, Salon 1 on the 3rd floor
Strom, Carol R. Panel 18-19, Thur 8:30 am, Medinah Parlor on the 5th floor
Strong, Carol R. Panel 18-20, Fri 8:30 am, Logan on the 3rd floor
Stuemlinger, Rhonda Panel 48-1, Thur 2:40 pm, Salon 4 on the 3rd floor
Stuart, Kevin Edwidge Panel 34-1, Thur 12:45 pm, Medinah Parlor on the 6th floor
Su, Yen-Pin Panel 9-9, Fri 4:35 pm, Salon 6 on the 3rd floor
Su, Yen-Pin Panel 9-16, Sat 4:35 pm, Clark 7 on the 7th floor
Suarez, Elaine Rodriguez Panel 53-9, Sat 8:30 am, Salon 3 on the 3rd floor
Suzart, Sandra L. Panel 50-9, Fri 8:30 am, Salon 5 on the 3rd floor
Suzart, Sandra L. Panel 4-13, Sat 10:25 am, LaSalle 1 on the 7th floor
Suzart, Sharon Panel 10-10, Fri 8:30 am, Buckingham on the 5th floor
Swell, David Poster 65-202, Sat 2:40 pm, Grand & State on the 4th floor
Sugandho, Pepi Hauggrist Poster 62-212, Thur 10:25 am, Grand & State on the 4th floor
Suhay, Elizabeth Panel 20-34, Thur 10:25 am, Clark 7 on the 7th floor
Suhay, Elizabeth Panel 28-4, Fri 10:25 am, LaSalle 1 on the 7th floor
Suhay, Elizabeth Panel 29-12, Sat 8:30 am, Sandburg 2 on the 7th floor
Suhay, Elizabeth Panel 28-10, Sun 10:25 am, Salon 3 on the 3rd floor
Sulter, Jane Panel 8-10, Sat 8:30 am, Kimball on the 3rd floor
Sulzer, Ian Panel 45-7, Fri 10:25 am, Clark 9 on the 7th floor
Sullivan, Emily Marie Poster 65-202, Sat 2:40 pm, Grand & State on the 4th floor
Sun, Paul E. Panel 28-24, Thur 8:30 am, LaSalle 3 on the 7th floor
Sun, Paul E. Panel 28-16, Fri 2:40 pm, Sandburg 4 on the 7th floor
Summary, Beyle Don Panel 40-15, Sat 4:35 pm, Sandburg 2 on the 7th floor
Summerlee, Erin Barbara Poster 62-201, Fri 12:45 pm, Grand & State on the 4th floor
Sun, Xie Panel 50-5, Thur 4:35 pm, Sandburg 5 on the 7th floor
Suzuki, Susanna Panel 24-2, Sat 8:30 am, Clark 3 on the 7th floor
Surrey, Matthew Panel 10-15, Sat 4:35 pm, Sandburg 5 on the 7th floor
Suryanarayan, Pavithra Panel 7-17, Fri 12:45 pm, Clark 3 on the 7th floor

Surzsko-Harmed, Lena M. Panel 13-3, Thur 12:45 pm, LaSalle 1 on the 7th floor
 Surzsko-Harmed, Lena M. Panel 7-8, Sat 2:40 pm, Sandburg 7 on the 7th floor
 Surzsko-Harmed, Lena M. Panel 13-16, Sun 10:25 am, Hancock Parlor on the 6th floor
 Svobik, Milan Panel 4-6, Thur 8:30 am, Clark 9 on the 7th floor
 Svobik, Milan Panel 5-3, Thur 2:40 pm, Logan on the 3rd floor
 Svobik, Milan Panel 5-4, Thur 4:35 pm, Burnham 5 on the 7th floor
 Svobik, Milan Panel 61-203, Fri 10:25 am, Grand & State on the 4th floor
 Swagerty, R. Scott Panel 5-23, Sat 8:30 am, Sandburg 3 on the 7th floor
 Swagerty, R. Scott Panel 4-18, Sat 10:25 am, Montrose 5 on the 7th floor
 Swala, John W. Panel 24-31, Sat 2:40 pm, Dearborn 2 on the 7th floor
 Swala, Randall H. Poster 60-202, Thur 10:25 am, Grand & State on the 4th floor
 Swedlow, Brendon Panel 50-13, Fri 2:40 pm, Salco 2 on the 3rd floor
 Swedlow, Brendon Panel 50-4, Sat 8:30 am, Burnham 4 on the 7th floor
 Sweet-Cushman, Jeopie Panel 23-7, Fri 2:40 pm, Salco 7 on the 3rd floor
 Sweet, Michele L. Panel 42-23, Sat 4:35 pm, LaSalle 5 on the 7th floor
 Swigger, Nathaniel Panel 29-15, Sat 2:40 pm, Buckingham on the 5th floor
 Swigger, Nathaniel Panel 29-17, Sun 8:30 am, Logan on the 3rd floor
 Sydnor, Emily Panel 27-12, Sat 2:40 pm, Dearborn 1 on the 7th floor
 Sydnor, Jonathan Poster 64-200, Fri 2:40 pm, Grand & State on the 4th floor
 Sylvester, Duri E. Panel 25-7, Thur 10:25 am, Salon 8 on the 3rd floor
 Sylvester, Duri E. Panel 28-35, Sat 10:25 am, Salon 9 on the 3rd floor
 Szekonyi, David Panel 6-15, Sat 12:45 pm, Clark 5 on the 7th floor
 Szeto, John Panel 45-4, Thur 2:40 pm, Salon 6 on the 3rd floor
 Szmer, John Panel 45-5, Thur 4:35 pm, Chicago on the 5th floor
 Szmer, John Panel 45-26, Sat 8:30 am, Salon 7 on the 3rd floor
 Swarcberg, Mariela Panel 5-3, Thur 2:40 pm, Logan on the 3rd floor
 Swarcberg, Mariela Panel 9-14, Sat 12:45 pm, Kimball on the 3rd floor
 Swarcberg, Mariela Panel 4-1, Sun 10:25 am, Salon 4 on the 3rd floor
 Tabasz, Mubhammad Aykolabi Panel 29-21, Sun 10:25 am, Kimball on the 3rd floor
 Tabrizi, SATHI Panel 28-19, Fri 10:25 am, Ashland on the 3rd floor
 Tadlock, Barry L. Panel 68-1, Thur 10:25 am, Marshfield on the 3rd floor
 Tadlock, Barry L. Panel 68-3, Fri 4:35 pm, Burnham 3 on the 7th floor
 Tagheri, Loretta Michela Panel 24-7, Sat 12:45 pm, Salon 2 on the 3rd floor
 Tahk, Alexander Moss Panel 25-3, Fri 8:30 am, Salon 12 on the 3rd floor
 Tahk, Alexander Moss Panel 45-9, Fri 2:40 pm, Salon 12 on the 3rd floor
 Tai, Laurence Panel 37-3, Thur 8:30 am, Clark 3 on the 7th floor
 Takagi, Yuki Panel 37-8, Fri 10:25 am, Burnham 5 on the 7th floor
 Takahar, Sanaz Poster 65-200, Sat 10:25 am, Grand & State on the 4th floor
 Talbot, Anthony M. Panel 46-1, Sat 12:45 pm, Salon 3 on the 3rd floor
 Talbot, Christopher Panel 35-8, Sat 8:30 am, Burnham 5 on the 7th floor
 Talbot, Jordan Panel 52-3, Fri 2:40 pm, Salon 4 on the 3rd floor
 Tamas, Jaydith Panel 52-4, Sat 10:25 am, Kimball on the 3rd floor
 Tao, Baozhang Panel 3-3, Sun 8:30 am, LaSalle 9 on the 7th floor
 Tao, Honggang Panel 10-1, Thur 8:30 am, Montrose 5 on the 7th floor
 Tao, Lee Ooi Panel 56-8, Sat 8:30 am, Sandburg 4 on the 7th floor
 Tapania, Sibel Panel 6-20, Thur 12:45 pm, Salon 12 on the 3rd floor
 Tapolchev, Stacy Rodanella Panel 27-1, Sun 10:25 am, Salon 5 on the 3rd floor
 Tarkenton, Holley Elizabeth Panel 30-4, Thur 4:35 pm, Madison on the 3rd floor
 Tarkenton, Holley Elizabeth Panel 30-10, Sat 8:30 am, Buckingham on the 5th floor
 Tarslova, Nadi Panel 56-10, Sat 12:45 pm, Dearborn 3 on the 7th floor
 Tash, Evan Roundabba 57-101, Sat 2:40 pm, Spire Parlor on the 6th floor
 Tau, Jill L. Panel 1-10, Thur 8:30 am, Hancock Parlor on the 6th floor
 Tau, Jill L. Panel 53-3, Thur 10:25 am, Salon 1 on the 3rd floor
 Tau, Jill L. Panel 53-3, Fri 12:45 pm, Sandburg 4 on the 7th floor
 Tau, Jill L. Panel 47-6, Sun 10:25 am, Montrose 3 on the 7th floor
 Tawest, Cole Donovan Panel 52-5, Fri 2:40 pm, Salon 4 on the 3rd floor
 Tazl, Melinda R. Panel 31-3, Thur 10:25 am, Salon 5 on the 3rd floor
 Tazl, Melinda R. Panel 25-20, Fri 8:30 am, Clark 5 on the 7th floor
 Tazl, Melinda R. Panel 54-7, Fri 2:40 pm, Ashland on the 3rd floor

Tazl, Melinda R. Panel 28-6, Sat 8:30 am, Millennium Parlor on the 6th floor
 Tazl, Shab M. Panel 19-9, Thur 2:40 pm, Montrose 4 on the 7th floor
 Tatarovsk, Raymond Poster 63-203, Fri 4:35 pm, Grand & State on the 4th floor
 Taw, David Bessag Panel 49-6, Fri 10:25 am, Salco 12 on the 3rd floor
 Taw, David Bessag Panel 55-8, Fri 2:40 pm, Clark 7 on the 7th floor
 Tatar, Matthew Panel 28-9, Thur 12:45 pm, Dearborn 2 on the 7th floor
 Tazmourtch, Christopher Panel 28-15, Thur 4:35 pm, Montrose 3 on the 7th floor
 Tawstler, Robert G. Panel 3-4, Sat 2:40 pm, Salon 5 on the 3rd floor
 Tawstler, Mayrl Panel 7-2, Thur 8:30 am, Salon 2 on the 3rd floor
 Taylor, Andrew J. Panel 42-34, Thur 12:45 pm, Salon 5 on the 3rd floor
 Taylor, Andrew J. Panel 42-32, Sun 8:30 am, Chicago on the 5th floor
 Taylor, Jami Kathleen Panel 53-10, Fri 10:25 am, Salon 5 on the 3rd floor
 Taylor, Jami Kathleen Panel 68-6, Sat 12:45 pm, Millennium Parlor on the 6th floor
 Taylor, Katerina Panel 40-6, Thur 8:30 am, Indiana on the 3rd floor
 Taylor, Mark Zachary Panel 54-13, Sat 2:40 pm, Cresthill on the 3rd floor
 Taylor, Mark Zachary Panel 41-5, Sat 8:30 am, Salon 4 on the 3rd floor
 Taylor, Maria Panel 51-14, Sun 8:30 am, Salon 9 on the 3rd floor
 Taylor-Rokomon, Mbebe M. Panel 30-13, Sat 2:40 pm, Salon 10 on the 3rd floor
 Tchebana, Carolann Panel 30-16, Sat 10:25 am, Salon 3 on the 3rd floor
 Tchin, Keat Panel 28-29, Fri 2:40 pm, Clark 10 on the 7th floor
 Teigen, Jeremy M. Poster 60-203, Thur 12:45 pm, Grand & State on the 4th floor
 Teitelbaum, Emmanuel Panel 4-21, Fri 10:25 am, Clark 7 on the 7th floor
 Teitelbaum, Emmanuel Panel 4-26, Sun 8:30 am, Salon 12 on the 3rd floor
 Templeman, Khari Ali Panel 5-2, Thur 10:25 am, Dearborn 2 on the 7th floor
 Templeman, Khari Ali Panel 5-13, Sat 2:40 pm, Montrose 2 on the 7th floor
 Templeton, Amber Poster 65-202, Sat 2:40 pm, Grand & State on the 4th floor
 Teng, Chung-Chiao Panel 10-13, Thur 4:35 pm, Burnham 2 on the 7th floor
 Teng, Chung-Chiao Panel 10-7, Fri 10:25 am, Sandburg 3 on the 7th floor
 Tenley, Brandon Alexander Poster 65-202, Sat 2:40 pm, Grand & State on the 4th floor
 Teodoro, Mary Panel 52-4, Sat 10:25 am, Kimball on the 3rd floor
 Tepe, Markos Stephen Panel 37-14, Sun 8:30 am, Clark 5 on the 7th floor
 Tepe, Sullivan Panel 56-8, Sat 8:30 am, Sandburg 4 on the 7th floor
 Tepe, Sullivan Panel 34-13, Sat 2:40 pm, Sandburg 4 on the 7th floor
 Teresh, Holly Panel 23-56, Sat 10:25 am, Buckingham on the 5th floor
 Teresao, Jessica Panel 53-4, Thur 4:35 pm, Madison Parlor on the 6th floor
 Terzano, Jessica Panel 53-10, Sat 10:25 am, Salon 7 on the 3rd floor
 Terzik, Lesley Panel 18-27, Sat 12:45 pm, Burnham 5 on the 7th floor
 Tesler, Michael Panel 1-1, Fri 4:35 pm, Wilson on the 3rd floor
 Testatore, Arielle Panel 34-14, Sun 10:25 am, Clark 9 on the 7th floor
 Testaro, Mark Panel 12-4, Fri 8:30 am, Salon 2 on the 3rd floor
 Testa, Paul Franz Panel 74-6, Sat 2:40 pm, Salon 12 on the 3rd floor
 Thechuk, Kimberley L. Panel 33-13, Sat 2:40 pm, Marshfield on the 3rd floor
 Thomas, Frank C. Roundtable 13-100, Fri 10:25 am, Spire Parlor on the 6th floor
 Thomas, Frank C. Panel 13-74, Sat 4:35 pm, Dearborn 2 on the 7th floor
 Theber, Andrew Patrick Poster 65-204, Sat 10:25 am, Grand & State on the 4th floor
 Theodoridis, Alexander George Panel 28-1, Sat 12:45 pm, Salon 5 on the 3rd floor
 Theurlaut, Sean M. Panel 42-22, Thur 12:45 pm, Clark 1 on the 7th floor
 Theurlaut, Sean M. Roundtable 1-104, Fri 4:35 pm, Spire Parlor on the 6th floor
 Theurlaut, Andrew Panel 22-4, Fri 8:30 am, Salon 3 on the 3rd floor
 Theurlaut, Andrew Panel 22-6, Fri 12:45 pm, Montrose 3 on the 7th floor
 Thouraw, Ulrike Panel 16-15, Sat 4:35 pm, Cresthill on the 3rd floor
 Thiborne, Stefan Panel 6-17, Sat 8:30 am, Salon 2 on the 3rd floor
 Thies, Caterina G. Panel 18-7, Thur 4:35 pm, Sandburg 6 on the 7th floor
 Thomas, Herschel R. Panel 40-17, Sat 10:25 am, Clark 7 on the 7th floor

- Thomas, Kathrin Panel 28-15, Thur 4:35 pm, Montrose 3 on the 7th floor
 Thomas, Kenneth Patrick Panel 3-1, Thur 8:30 am, Price on the 5th floor
 Thomas, Kenneth Patrick Panel 47-1, Fri 2:40 pm, Dearborn 1 on the 7th floor
 Thomas, Martha Panel 8-20, Thur 8:30 am, LaSalle 4 on the 7th floor
 Thomas, Martha Panel 8-3, Thur 12:45 pm, Millennium Parlor on the 6th floor
 Thomas, Martha Panel 13-9, Fri 4:35 pm, Indiana on the 3rd floor
 Thomas, Michael S. Panel 2-10, Sat 10:25 am, Salon 12 on the 3rd floor
 Thomas, Ward Panel 43-4, Sat 12:45 pm, Cresthill on the 3rd floor
 Thomsen, Steve Panel 32-3, Fri 10:25 am, Sandburg 4 on the 7th floor
 Thomsen, Steve Panel 32-4, Fri 2:40 pm, LaSalle 4 on the 7th floor
 Thompson, Louise Panel 36-14, Sat 4:35 pm, Salon 8 on the 3rd floor
 Thompson, Lori Poster 63-200, Fri 4:35 pm, Grand & State on the 4th floor
 Thompson, Douglas Jay Panel 33-7, Fri 4:35 pm, Ashland on the 3rd floor
 Thompson, James Clebard Panel 53-22, Sat 2:40 pm, LaSalle 1 on the 7th floor
 Thompson, Jason R. Panel 68-4, Sat 12:45 pm, Millennium Parlor on the 6th floor
 Thomson, Danielle Panel 30-18, Thur 8:30 am, Clark 7 on the 7th floor
 Thomson, Jean Peter Fraund Panel 27-28, Thur 12:45 pm, Burnham 4 on the 7th floor
 Thomson, Dale Edward Panel 47-6, Sat 10:25 am, Montrose 3 on the 7th floor
 Thomson, Henry Roderick Panel 5-13, Sat 2:40 pm, Montrose 2 on the 7th floor
 Thomau, Kat Souls Panel 3-4, Sat 2:40 pm, Salon 5 on the 3rd floor
 Thornburg, Matthew Phillip Panel 40-8, Fri 12:45 pm, Burnham 5 on the 7th floor
 Thornton, David Webber Panel 24-6, Fri 10:25 am, Sandburg 2 on the 7th floor
 Thornton, David Weston Panel 24-2, Sat 8:30 am, Clark 1 on the 7th floor
 Thornton, Judd Panel 27-9, Sat 8:30 am, Hancock Parlor on the 6th floor
 Thornton, Judd Panel 27-10, Sat 10:25 am, Salon 6 on the 3rd floor
 Thornton, Judd Panel 28-1, Sat 12:45 pm, Salon 5 on the 3rd floor
 Thorpe, Rebecca U. Panel 42-9, Thur 4:35 pm, Price on the 5th floor
 Thorpe, Rebecca U. Panel 42-13, Sat 2:40 pm, Clark 3 on the 7th floor
 Thorsen, Emily Panel 28-5, Fri 2:40 pm, Salon 1 on the 3rd floor
 Thorsen, Vidar Panel 36-5, Sat 12:45 pm, Clark 3 on the 7th floor
 Thorsvoll, Trygve Panel 35-6, Fri 8:30 am, Price on the 5th floor
 Thorsvoll, Trygve Panel 54-6, Fri 10:25 am, Sandburg 7 on the 7th floor
 Thross, Sharon Panel 41-7, Fri 4:35 pm, Price on the 5th floor
 Thraunder, David Panel 34-6, Fri 4:35 pm, Montrose 3 on the 7th floor
 Thraunder, David Panel 34-12, Sat 4:35 pm, Burnham 2 on the 7th floor
 Thues, Christopher Panel 73-3, Sat 8:30 am, Clark 10 on the 7th floor
 Thyme, Clayton L. Panel 5-10, Sat 8:30 am, Salon 5 on the 3rd floor
 Thyme, Clayton L. Panel 18-1, Sun 10:25 am, Logan on the 3rd floor
 Tiede, Lydia Beecham Panel 45-25, Thur 12:45 pm, Sandburg 7 on the 7th floor
 Tiede, Lydia Beecham Panel 45-24, Thur 2:40 pm, Clark 5 on the 7th floor
 Tietmoe, Guido Panel 8-13, Sat 10:25 am, LaSalle 2 on the 7th floor
 Tietmann, Guido Panel 8-14, Sat 12:45 pm, Buckingham on the 5th floor
 Tietmoe, Guido Panel 8-11, Sat 10:25 am, Price on the 5th floor
 Ties, Charles Panel 42-9, Thur 4:35 pm, Price on the 5th floor
 Tills, Jean Panel 21-1, Thur 8:30 am, LaSalle 2 on the 7th floor
 Tills, Jean Panel 21-7, Thur 12:45 pm, Salon 2 on the 3rd floor
 Tills, Jean Panel 6-17, Sat 4:35 pm, Montrose 4 on the 7th floor
 Tilsman, Erik H. Panel 8-12, Thur 2:40 pm, Salon 5 on the 3rd floor
 Tilsman, Erik H. Panel 7-4, Thur 4:35 pm, Burnham 4 on the 7th floor
 Tillsman, Erik H. Panel 7-9, Fri 4:35 pm, Dearborn 3 on the 7th floor
 Tilsman, Erik H. Panel 8-14, Sat 12:45 pm, Buckingham on the 5th floor
 Tillsman, Amanda Rowe Panel 31-13, Sat 12:45 pm, Salon 12 on the 3rd floor
 Tillsman, Amanda Rowe Panel 26-12, Sat 2:40 pm, Indiana on the 3rd floor
 Timberlake, James David Panel 20-7, Fri 4:35 pm, Burnham 5 on the 7th floor
 Timmermans, Paul Panel 36-2, Thur 10:25 am, Millennium Parlor on the 6th floor
 Timmermans, Paul Panel 33-6, Fri 12:45 pm, Buckingham on the 5th floor
 Timmermans, Paul Panel 34-5, Fri 2:40 pm, Burnham 2 on the 7th floor
 Timmermans, Paul Panel 34-17, Sat 2:40 pm, Sandburg 4 on the 7th floor
 Tiner, Adam Colby Panel 27-22, Fri 12:45 pm, Clark 5 on the 7th floor
 Tingler, Dustin Panel 27-26, Sat 4:35 pm, Clark 5 on the 7th floor
 Tinkler, Rodco Panel 38-36, Fri 4:35 pm, Salon 7 on the 3rd floor
 Tivart, Devash K. Panel 4-28, Thur 2:40 pm, Sandburg 3 on the 7th floor
 Tivart, Devash K. Panel 6-19, Sun 10:25 am, Grant Park Parlor on the 6th floor
 Tivert, Benjamin Panel 18-20, Fri 8:30 am, Logan on the 3rd floor
 Tivert, Benjamin Panel 17-16, Sun 8:30 am, Dearborn 3 on the 7th floor
 Tkachova, Olesya Panel 8-18, Thur 12:45 pm, Cresthill on the 3rd floor
 Tkachova, Olesya Panel 8-10, Fri 4:35 pm, Salon 12 on the 3rd floor
 Tkachova, Olesya Panel 8-14, Sat 12:45 pm, Buckingham on the 5th floor
 Todd, James Panel 45-15, Sat 4:35 pm, Salon 3 on the 3rd floor
 Todhunter, James Preston Panel 19-10, Fri 8:30 am, Buckingham on the 5th floor
 Todhunter, James Preston Panel 18-29, Sat 4:35 pm, Clark 10 on the 7th floor
 Toetzel, Lars Roundabout 35-100, Sat 8:30 am, Water Tower Parlor on the 6th floor
 Toft, Michael W. Panel 24-12, Thur 10:25 am, Salon 4 on the 3rd floor
 Toft, Ronn Kwon Panel 53-23, Thur 2:40 pm, Buckingham on the 5th floor
 Toka, Garb Poster 61-200, Thur 2:40 pm, Grand & State on the 4th floor
 Tolbert, Caroline J. Panel 42-7, Thur 2:40 pm, LaSalle 1 on the 7th floor
 Tolbert, Caroline J. Panel 28-20, Fri 12:45 pm, Burnham 1 on the 7th floor
 Tolbert, Caroline J. Panel 50-33, Fri 2:40 pm, Salon 2 on the 3rd floor
 Tolbert, Caroline J. Panel 47-23, Sat 4:35 pm, LaSalle 5 on the 7th floor
 Tolstov-Rinehart, See Panel 49-1, Thur 12:45 pm, Clark 3 on the 7th floor
 Tolstov-Rinehart, See Panel 30-7, Fri 12:45 pm, Sandburg 6 on the 7th floor
 Tolby, Michael C. Panel 43-1, Thur 12:45 pm, Salon 7 on the 3rd floor
 Tolby, Michael C. Poster 63-200, Fri 4:35 pm, Grand & State on the 4th floor
 Tomblin, James Peterson Panel 68-3, Fri 4:35 pm, Burnham 1 on the 7th floor
 Tompkins, Mark E. Panel 53-9, Sat 8:30 am, Salon 3 on the 3rd floor
 Tomson, Sandra Irene Poster 64-203, Fri 12:45 pm, Grand & State on the 4th floor
 Tomson, Sandra Irene Poster 64-201, Fri 2:40 pm, Grand & State on the 4th floor
 Tomz, Michael Panel 28-30, Thur 4:35 pm, Clark 5 on the 7th floor
 Tomz, Michael Panel 3-53, Sat 10:25 am, Wilson on the 3rd floor
 Tomz, Michael Panel 18-3, Sun 10:25 am, Logan on the 3rd floor
 Tomz, Breanna Panel 47-7, Fri 12:45 pm, Logan on the 3rd floor
 Tomz, Rene Panel 33-10, Sat 10:25 am, Salon 7 on the 3rd floor
 Toronto, Nathan Panel 6-7, Fri 10:25 am, Salon 4 on the 3rd floor
 Torva, Jesus Panel 4-20, Thur 4:35 pm, Kimball on the 3rd floor
 Torva, Jesus Panel 4-10, Fri 2:40 pm, Dearborn 3 on the 7th floor
 Torver, Christopher C. Panel 28-21, Sat 12:45 pm, Salon 8 on the 3rd floor
 Towser, Terri L. Panel 31-13, Sat 12:45 pm, Salon 12 on the 3rd floor
 Toyoda, Shiz Poster 61-201, Fri 10:25 am, Grand & State on the 4th floor
 Tracz, Glen Joseph Panel 41-2, Thur 2:40 pm, Burnham 2 on the 7th floor
 Tracz, Glen Joseph Panel 41-6, Fri 12:45 pm, Salon 12 on the 3rd floor
 Tracz, Glen Joseph Panel 28-31, Sat 4:35 pm, Salon 30 on the 3rd floor
 Trall, Bobby Joe Poster 65-201, Sat 12:45 pm, Grand & State on the 4th floor
 Tran, Yen Hai Poster 65-201, Sat 12:45 pm, Grand & State on the 4th floor
 Tranus, John E. Panel 27-30, Fri 2:40 pm, Burnham 4 on the 7th floor
 Tranus, John E. Panel 27-21, Sat 4:35 pm, Buckingham on the 5th floor
 Trappmann, Mark Panel 38-12, Sat 4:35 pm, Salon 2 on the 3rd floor
 Trapp, Carol Ann Panel 53-17, Thur 2:40 pm, Dearborn 3 on the 7th floor
 Trastman, Linda Panel 31-6, Thur 4:35 pm, Grant Park Parlor on the 6th floor
 Trastman, Linda Panel 31-15, Sat 4:35 pm, Indiana on the 3rd floor
 Travaglini, Maruella Panel 11-5, Fri 2:40 pm, Dearborn 2 on the 7th floor
 Trechler, Alexander Harold Panel 27-1, Thur 10:25 am, Clark 5 on the 7th floor
 Treier, Shawn Panel 45-8, Fri 12:45 pm, Salon 7 on the 3rd floor

- Ereim, Philipp Panel 49-2, Thur 8:30 am, Ashford on the 3rd floor
 Ereni, Sarah A. Panel 42-16, Thur 4:35 pm, Clark 10 on the 7th floor
 Erisk, Thi Nguyen Panel 10-7, Fri 10:25 am, Sandburg 3 on the 7th floor
 Erisk, Barbara Panel 40-9, Fri 2:40 pm, Indiana on the 3rd floor
 Erisk, Barbara Panel 40-15, Sat 4:35 pm, Sandburg 7 on the 7th floor
 Eriskesset, Allison Panel 45-4, Thur 2:40 pm, Salon 6 on the 3rd floor
 Erischchuk, Stephen Panel 64-202, Fri 12:45 pm, Grand & State on the 4th floor
 Eringer, Vera Eva Panel 38-1, Thur 8:30 am, Kimball on the 3rd floor
 Eringer, Nicholas Panel 72-1, Thur 10:25 am, LaSalle 4 on the 7th floor
 Eringer, Nicholas Panel 72-3, Sat 8:30 am, Clark 10 on the 7th floor
 Eriskid, LuBane Panel 40-1, Thur 12:45 pm, LaSalle 5 on the 7th floor
 Eriskid, Julianne Panel 40-3, Thur 2:40 pm, LaSalle 5 on the 7th floor
 Eriskberg, Maribel Panel 2-12, Sat 2:40 pm, Grant Park Parlor on the 6th floor
 Erisky, Abraham Jonas Panel 28-34, Fri 4:35 pm, Clark 1 on the 7th floor
 Eriskstine, Jessica Lane Panel 47-8, Sat 10:25 am, Clark 5 on the 7th floor
 Eriskstine, Jessica Lane Panel 5-9, Sun 8:30 am, Wilson on the 3rd floor
 Eriskstet, Sarah Panel 1-1, Fri 4:35 pm, Wilson on the 3rd floor
 Erisk, Rory Panel 42-20, Sat 10:25 am, Marshfield on the 3rd floor
 Erisk, Sam Panel 7-2, Thur 8:30 am, Salon 7 on the 3rd floor
 Erisk, Slim Panel 26-6, Fri 8:30 am, Clark 7 on the 7th floor
 Erisk, Kris-Stella Panel 27-20, Thur 12:45 pm, Salon 5 on the 3rd floor
 Erisk, Dwight-han Panel 6-6, Fri 8:30 am, LaSalle 3 on the 7th floor
 Erisk, Ya-ai Panel 17-3, Fri 4:35 pm, Kimball on the 3rd floor
 Erisk, Ya-tal Panel 15-3, Sat 4:35 pm, Millennium Parlor on the 6th floor
 Erisk, Ya-tal Panel 10-16, Sun 8:30 am, Sandburg 3 on the 7th floor
 Erisk, Stephanie Jean Panel 23-16, Sat 10:25 am, Buckingham on the 5th floor
 Erisk, Yi-Eu Panel 47-2, Thur 4:35 pm, Salon 1 on the 3rd floor
 Erisk, Joshua A. Panel 27-1, Thur 10:25 am, Clark 5 on the 7th floor
 Erisk, Joshua A. Panel 5-4, Thur 4:35 pm, Burnham 5 on the 7th floor
 Erisk, Joshua A. Roundtable 13-100, Fri 10:25 am, Spire Parlor on the 6th floor
 Erisk, Jason Abbott Panel 51-7, Fri 10:25 am, LaSalle 3 on the 7th floor
 Erisk, Emel Panel 5-18, Thur 12:45 pm, Cresthill on the 3rd floor
 Erisk, Hoss Hoss-Pu Panel 10-18, Thur 12:45 pm, Burnham 1 on the 7th floor
 Erisk, Hoss Hoss-Pu Panel 6-13, Thur 4:35 pm, Salon 10 on the 3rd floor
 Erisk, Matthew Panel 3-2, Thur 10:25 am, Wilson on the 3rd floor
 Erisk, Matthew Panel 4-4, Thur 4:35 pm, LaSalle 3 on the 7th floor
 Erisk, Ekaterina Panel 8-3, Thur 12:45 pm, Millennium Parlor on the 6th floor
 Erisk, Brandon Panel 33-2, Thur 10:25 am, Cresthill on the 3rd floor
 Erisk, Brandon Panel 33-8, Sat 8:30 am, Sandburg 6 on the 7th floor
 Erisk, Fraser S. Panel 60-202, Thur 10:25 am, Grand & State on the 4th floor
 Erisk, Kimberly Panel 62-213, Fri 2:40 pm, Grand & State on the 4th floor
 Erisk, Rolfo E. Panel 10-3, Thur 12:45 pm, DeWitt 1 on the 7th floor
 Erisk, Rolfo E. Panel 7-1, Sat 10:25 am, Medinah Parlor on the 6th floor
 Erisk, James Panel 34-15, Fri 12:45 pm, Cresthill on the 3rd floor
 Erisk, Klaus-Leo Panel 61-202, Thur 4:35 pm, Grand & State on the 4th floor
 Erisk, Jim Panel 42-6, Fri 4:35 pm, Clark 10 on the 7th floor
 Erisk, Hubert Roundtable 25-104, Thur 8:30 am, Water Tower Parlor on the 6th floor
 Erisk, Michael D. Panel 14-11, Sat 10:25 am, Montrose 5 on the 7th floor
 Erisk, Vanessa Panel 30-9, Fri 4:35 pm, Dearborn 1 on the 7th floor
 Erisk, Ehan Panel 42-5, Fri 12:45 pm, Salon 10 on the 3rd floor
 Erisk, Ehan Panel 41-11, Sat 12:45 pm, Salon 1 on the 3rd floor
 Erisk, Maria Panel 13-5, Thur 4:35 pm, Millennium Parlor on the 6th floor
 Erisk, Maria Panel 13-11, Sat 10:25 am, Sandburg 5 on the 7th floor
 Erisk, Patricia Panel 18-8, Fri 8:30 am, Burnham 1 on the 7th floor
 Erisk, Stacy G. Panel 28-20, Thur 2:40 pm, Clark 7 on the 7th floor
 Erisk, Stacy G. Panel 25-6, Thur 4:35 pm, Salon 4 on the 3rd floor
 Erisk, Paul Panel 33-5, Fri 8:30 am, Montrose 4 on the 7th floor
 Erisk, Paul Panel 33-8, Sat 8:30 am, Sandburg 6 on the 7th floor
 Erisk, Mehmet Panel 3-1, Thur 8:30 am, Price on the 5th floor
 Erisk, Mehmet Panel 62-202, Thur 4:35 pm, Grand & State on the 4th floor
 Erisk, Mehmet Panel 4-22, Fri 2:40 pm, Price on the 5th floor
 Erisk, Mehmet Panel 4-27, Fri 4:35 pm, Clark 9 on the 7th floor
 Erisk, Isaac J. Panel 43-1, Thur 10:25 am, Salon 2 on the 3rd floor
 Erisk, Isaac J. Panel 45-22, Fri 8:30 am, Grant Park Parlor on the 6th floor
 Erisk, Isaac J. Panel 44-8, Sat 8:30 am, Salon 17 on the 3rd floor
 Erisk, Dikem Panel 30-18, Fri 12:45 pm, LaSalle 1 on the 7th floor
 Erisk, Michael A. Panel 37-3, Thur 4:35 pm, Salon 8 on the 3rd floor
 Erisk, Michael A. Panel 45-21, Sat 2:40 pm, Clark 5 on the 7th floor
 Erisk, Yegor Panel 4-22, Fri 2:40 pm, Price on the 5th floor
 Erisk, Joseph D. Panel 45-18, Thur 4:35 pm, Burnham 1 on the 7th floor
 Erisk, Joseph D. Panel 45-33, Sun 10:25 am, Indiana on the 3rd floor
 Erisk, Basak Yegor Panel 28-7, Thur 2:40 pm, Hancock Parlor on the 6th floor
 Erisk, Heidi Panel 28-34, Fri 4:35 pm, Clark 1 on the 7th floor
 Erisk, Heidi Panel 23-16, Sat 10:25 am, Buckingham on the 5th floor
 Erisk, Adria Panel 45-18, Thur 4:35 pm, Burnham 1 on the 7th floor
 Erisk, Johannes Panel 30-10, Thur 2:40 pm, Clark 3 on the 7th floor
 Erisk, Veronika Panel 3-19, Sat 10:25 am, Sandburg 3 on the 7th floor
 Erisk, Joseph E. Panel 25-5, Fri 2:40 pm, Salon 1 on the 3rd floor
 Erisk, Joseph E. Panel 28-12, Sat 8:30 am, Salon 8 on the 3rd floor
 Erisk, Eric M. Panel 38-7, Thur 2:40 pm, Hancock Parlor on the 6th floor
 Erisk, Kaye Panel 27-29, Fri 8:30 am, Salon 8 on the 3rd floor
 Erisk, Stephen M. Panel 27-3, Thur 2:40 pm, Salon 12 on the 3rd floor
 Erisk, Stephen M. Panel 27-22, Fri 12:45 pm, Clark 5 on the 7th floor
 Erisk, Eimmannel N. Panel 5-19, Sat 10:25 am, Sandburg 3 on the 7th floor
 Erisk, Gary Panel 28-4, Thur 4:35 pm, LaSalle 2 on the 7th floor
 Erisk, Gary Panel 17-6, Sat 12:45 pm, Clark 10 on the 7th floor
 Erisk, Cristine Panel 39-2, Sat 2:40 pm, Price on the 5th floor
 Erisk, Ashish AKHR Panel 4-24, Sat 12:45 pm, Sandburg 3 on the 7th floor
 Erisk, Milica Panel 22-1, Fri 4:35 pm, Logan on the 3rd floor
 Erisk, Milica Panel 4-26, Sun 8:30 am, Salon 12 on the 3rd floor
 Erisk, Justin Panel 37-6, Fri 12:45 pm, Millennium Parlor on the 6th floor
 Erisk, Justin Panel 37-11, Sat 2:40 pm, Sandburg 6 on the 7th floor
 Erisk, Ines Panel 35-3, Thur 2:40 pm, Burnham 5 on the 7th floor
 Erisk, Ines Panel 35-12, Sun 10:25 am, LaSalle 3 on the 7th floor
 Erisk, Rocio Panel 14-7, Fri 12:45 pm, Indiana on the 3rd floor
 Erisk, Rocio Panel 8-6, Fri 4:35 pm, LaSalle 2 on the 7th floor
 Erisk, Felicitas Eugenia Panel 47-3, Thur 4:35 pm, Salon 1 on the 3rd floor
 Erisk, Joseph J. Panel 3-2, Fri 12:45 pm, Salon 9 on the 3rd floor
 Erisk, Nicholas A. Panel 28-33, Fri 12:45 pm, Marshfield on the 3rd floor
 Erisk, Nicholas A. Panel 27-15, Sun 10:25 am, Spire Parlor on the 6th floor
 Erisk, Ali Adam Panel 31-3, Thur 10:25 am, Salon 3 on the 3rd floor
 Erisk, Ali Adam Panel 31-9, Fri 2:40 pm, Millennium Parlor on the 6th floor
 Erisk, Ali Adam Panel 23-18, Sat 4:35 pm, Kimball on the 3rd floor
 Erisk, Brandon Panel 17-2, Thur 12:45 pm, Clark 10 on the 7th floor
 Erisk, Brandon Panel 18-22, Fri 4:35 pm, Salon 5 on the 3rd floor
 Erisk, Elizabeth Panel 62-209, Fri 12:45 pm, Grand & State on the 4th floor
 Erisk, Alina Panel 55-2, Fri 4:35 pm, Sandburg 6 on the 7th floor
 Erisk, Arjon Panel 22-50, Sun 8:30 am, Hancock Parlor on the 6th floor
 Erisk, Pamela Panel 28-17, Fri 10:25 am, Montrose 3 on the 7th floor
 Erisk, Marc Panel 8-12, Thur 2:40 pm, Salon 5 on the 3rd floor
 Erisk, Marc Panel 8-17, Fri 2:40 pm, Congress on the 3rd floor
 Erisk, Marc Panel 6-24, Sat 12:45 pm, Buckingham on the 5th floor
 Erisk, Daphne Joanne Panel 42-3, Thur 8:30 am, Salon 7 on the 3rd floor

- van der Put, Daphne Joanna Panel 8-12, Thur 2:40 pm, Salon 5 on the 3rd floor
- van der Put, Daphne Joanna Panel 8-8, Fri 12:45 pm, Salon 2 on the 3rd floor
- van der Wyck, Johan David Poster 62-216, Thur 10:25 am, Grand & State on the 4th floor
- Van der Windt, Pieter Cornelis Panel 4-16, Thur 8:30 am, Dearborn 3 on the 7th floor
- Van der Windt, Pieter Cornelis Panel 39-5, Thur 10:25 am, Shelby 8 on the 7th floor
- Van Hooen, Buz W. Panel 28-31, Sat 4:35 pm, Salon 10 on the 3rd floor
- van Gorp, Johannes A.A.M. Panel 6-17, Fri 2:40 pm, Congress on the 3rd floor
- van Gorp, Johannes A.A.M. Panel 8-16, Sat 4:35 pm, Clark 3 on the 7th floor
- Van Houweling, Steven Martin Panel 8-7, Sat 12:45 pm, Dearborn 2 on the 7th floor
- Van Houweling, Steven Martin Panel 40-16, Sun 8:30 am, Clark 7 on the 7th floor
- Van Herteke, Tom Poster 65-201, Sat 12:45 pm, Grand & State on the 4th floor
- Van Houweling, Robert Panel 2-7, Thur 8:30 am, Wilson on the 3rd floor
- Van Houweling, Robert Panel 28-30, Thur 4:35 pm, Clark 5 on the 7th floor
- van Kliggeren, Marijn Panel 8-8, Fri 12:45 pm, Salon 2 on the 3rd floor
- van Stiphout, Sijf Panel 23-1, Thur 8:30 am, LaSalle 2 on the 7th floor
- Van Weelden, Richard Panel 37-6, Fri 12:45 pm, Millennium Parlor on the 6th floor
- Van Weelden, Richard Panel 37-9, Fri 4:35 pm, Spira 1 on the 3rd floor
- Vanberg, Georg Panel 45-3, Sun 8:30 am, Salon 6 on the 3rd floor
- Vander Houten, Art Poster 64-203, Fri 12:45 pm, Grand & State on the 4th floor
- Vandenberg, Andrew Mark Panel 48-4, Fri 10:25 am, Monroe 2 on the 7th floor
- Vandenberg, Andrew Mark Panel 48-3, Sat 10:25 am, Indiana on the 3rd floor
- Vandenbroek, Lucie Matthew Panel 22-5, Sat 12:45 pm, Salon 7 on the 3rd floor
- Vandenbroek, Lance Matthew Panel 27-16, Sun 8:30 am, Salon 5 on the 3rd floor
- Vander Stout, Nell Panel 28-11, Sat 7:40 pm, Clark 10 on the 7th floor
- Vander Wieken, Ryan J. Panel 42-18, Sun 10:25 am, Salon 9 on the 3rd floor
- VanderZee, Leona Panel 16-17, Thur 12:45 pm, Sandburg 4 on the 7th floor
- VanDusky-Alden, Julie Ann Panel 4-4, Thur 4:35 pm, LaSalle 3 on the 7th floor
- VanDusky-Alden, Julie Ann Panel 4-16, Sun 10:25 am, Buckingham on the 5th floor
- VanEek, Lappen Poster 65-202, Sat 12:45 pm, Grand & State on the 4th floor
- Vandouste, Brian Panel 2-13, Sat 4:35 pm, LaSalle 2 on the 7th floor
- Vandoppeken, Sofia Panel 6-2, Thur 10:25 am, Clark 30 on the 7th floor
- Vandoppeken, Sofia Panel 40-5, Fri 8:30 am, Indiana on the 3rd floor
- Vandoppeken, Sofia Panel 6-4, Sun 8:30 am, Dearborn 4 on the 7th floor
- Vasquez, John A. Panel 18-16, Sat 8:30 am, Sandburg 5 on the 7th floor
- Vassini, Federico Poster 61-202, Thur 4:35 pm, Grand & State on the 4th floor
- Vassini, Federico Panel 36-9, Fri 2:40 pm, LaSalle 5 on the 7th floor
- Vassil, Kristijan Panel 27-1, Thur 10:25 am, Clark 5 on the 7th floor
- Vassil, Kristijan Panel 25-13, Fri 10:25 am, Salon 10 on the 3rd floor
- Vaugha, Nathaniel Poster 65-202, Sat 2:40 pm, Grand & State on the 4th floor
- Vavreck, Lynn Panel 22-2, Thur 10:25 am, Indiana on the 3rd floor
- Vavreck, Lynn Roundtable 1-102, Thur 2:40 pm, Water Tower Parlor on the 6th floor
- Vavreck, Lynn Panel 23-4, Thur 4:35 pm, Salon 7 on the 3rd floor
- Vavreck, Lynn Panel 28-17, Fri 10:25 am, Monroe 3 on the 7th floor
- Vavreck, Lynn Panel 28-3, Sat 12:45 pm, Salon 5 on the 3rd floor
- Veeh, Douglas Jay Panel 18-15, Sat 4:35 pm, Sandburg 4 on the 7th floor
- Veazy, Linda Panel 44-5, Fri 2:40 pm, Clark 9 on the 7th floor
- Vecora, Vincent Benjamin Panel 68-3, Fri 4:35 pm, Dearborn 1 on the 7th floor
- Vegetti, Federico Panel 25-4, Thur 12:45 pm, Salon 8 on the 3rd floor
- Vegetti, Federico Panel 8-7, Sat 12:45 pm, Dearborn 2 on the 7th floor
- Vekasi, Kristian Panel 16-6, Fri 8:30 am, Sandburg 4 on the 7th floor
- Velasco, Nicole M. Panel 58-2, Fri 12:45 pm, Salon 6 on the 3rd floor
- Velasco, Nicole M. Panel 10-32, Sat 10:25 am, Monroe 2 on the 7th floor
- Velazco, Nicole M. Panel 10-15, Sat 4:35 pm, Sandburg 5 on the 7th floor
- Velazquez, Rodrigo Panel 9-13, Sat 10:25 am, Dearborn 3 on the 7th floor
- Velez, Anne-Lise Knaa Panel 53-12, Fri 10:25 am, Salon 5 on the 3rd floor
- Velez, Yamil Panel 27-28, Thur 12:45 pm, Dearborn 4 on the 7th floor
- Velez, Yamil Panel 27-15, Sat 10:25 am, Spira Parlor on the 6th floor
- Vesilios, Jesse Panel 50-14, Thur 8:30 am, Logan on the 3rd floor
- Vetba, Sidney Panel 40-6, Thur 8:30 am, Indiana on the 3rd floor
- Verbitsky, Mark Panel 32-1, Thur 8:30 am, Sandburg 4 on the 7th floor
- Verduja, Ernesto Panel 34-3, Fri 8:30 am, Medina Park on the 6th floor
- Verduja, Ernesto Panel 36-9, Fri 2:40 pm, Kimball on the 3rd floor
- Verheyen, Siepp W. H. J. Panel 25-13, Fri 10:25 am, Salon 10 on the 3rd floor
- Verbata, Brad Panel 27-23, Sat 8:30 am, Spira Parlor on the 6th floor
- Verhulst, Brad Panel 27-25, Sat 2:40 pm, Salon 8 on the 3rd floor
- Vernon, Jan P. Poster 60-202, Thur 10:25 am, Grand & State on the 4th floor
- Verveest, Jan P. Poster 60-200, Thur 12:45 pm, Grand & State on the 4th floor
- Verveekste, Egle Panel 13-5, Thur 4:35 pm, Millennium Parlor on the 6th floor
- Verveekste, Egle Panel 6-17, Sat 4:35 pm, Monroe 4 on the 7th floor
- Vestberg, Mila Panel 40-1, Thur 12:45 pm, Salon 7 on the 3rd floor
- Verweij, Marco Panel 2-15, Fri 12:45 pm, Salon 1 on the 3rd floor
- Verweij, Marco Panel 50-2, Sun 8:30 am, LaSalle 2 on the 7th floor
- Victor, Jennifer N. Panel 74-2, Thur 2:40 pm, Salon 1 on the 3rd floor
- Vieira, Andrea Panel 49-3, Thur 4:35 pm, Clark 9 on the 7th floor
- Vieira, Andrea Panel 49-4, Fri 8:30 am, Dearborn 5 on the 7th floor
- Vieira, Andrea Panel 23-11, Fri 10:25 am, Buckingham on the 5th floor
- Vieira, Andrea Panel 23-9, Sat 12:45 pm, Salon 10 on the 3rd floor
- Villanueva-Torres, Sergio Panel 51-9, Fri 2:40 pm, LaSalle 7 on the 7th floor
- Villarraga, Alexander Panel 49-10, Sat 7:40 pm, Millennium Parlor on the 6th floor
- Vilaveces, Maria Juana Panel 9-5, Thur 2:40 pm, Monroe 3 on the 7th floor
- Villegas, Christiana Panel 30-30, Sat 8:30 am, Buckingham on the 5th floor
- Villegas, Benjamin Panel 47-2, Thur 4:35 pm, Salon 1 on the 3rd floor
- Vining, Richard Lee Panel 45-1, Thur 10:25 am, Salon 2 on the 3rd floor
- Vining, Richard Lee Panel 45-16, Sat 10:25 am, Dearborn 5 on the 7th floor
- Vinogradich, Neil Panel 24-4, Fri 2:40 pm, Clark 3 on the 7th floor
- Vinogradich, Neil Panel 32-13, Sat 12:45 pm, Salon 12 on the 3rd floor
- Vissers, Sara Panel 23-7, Fri 2:40 pm, Salon 7 on the 3rd floor
- Vissers, Sara Panel 23-16, Sat 10:25 am, Buckingham on the 5th floor
- Vitek, William Panel 16-4, Thur 2:40 pm, Casshill on the 3rd floor
- Vitek, William Panel 16-6, Fri 8:30 am, Sandburg 4 on the 7th floor
- Vliegenhart, Rens Panel 8-8, Fri 12:45 pm, Salon 2 on the 3rd floor
- Vogel, Karen J. Panel 16-4, Thur 2:40 pm, Cresthill on the 3rd floor
- Vogel, Karen J. Panel 30-2, Fri 8:30 am, Spira Parlor on the 6th floor
- von Buszyskowiak, Inken Panel 15-7, Thur 10:25 am, Buckingham on the 5th floor
- Von Hugel, Alisa Roundtable 66-102, Thur 4:35 pm, Hancock Parlor on the 5th floor
- Von Hugel, Alisa Panel 10-5, Fri 2:40 pm, Cresthill on the 3rd floor
- Von Hugel-Jansen, Alexander Steven Panel 17-14, Sat 2:40 pm, Salon 4 on the 3rd floor
- von Thien, Liara Panel 35-15, Sun 8:30 am, LaSalle 3 on the 7th floor
- Vonahove, Greg William Panel 23-3, Sun 8:30 am, Spira Parlor on the 6th floor
- Voss, D. Stephen Roundtable 1-102, Thur 4:35 pm, Water Tower Parlor on the 6th floor
- Voss, D. Stephen Panel 21-5, Fri 4:35 pm, Clark 7 on the 7th floor

Voss, B. Stephen Panel 7-11, Sat 10:25 am, Clark 10 on the 7th floor
 Voss, D. Stephen Panel 7-12, Sat 12:45 pm, Ashland on the 3rd floor
 Vossfog, Konstantin Panel 40-11, Sat 8:30 am, Clark 7 on the 7th floor
 Voring, Konstantin Panel 2-13, Sat 4:35 pm, LaSalle 2 on the 7th floor
 Vraga, Emily K. Panel 29-1, Thur 12:45 pm, Clark 5 on the 7th floor
 Vraga, Emily K. Panel 29-15, Thur 2:40 pm, Salon 9 on the 3rd floor
 vranjansk, kristen Panel 49-11, Sat 4:35 pm, Burnham 4 on the 7th floor
 Vrebeta, Marta Panel 18-8, Fri 8:30 am, Burnham 1 on the 7th floor
 Vrebeta, Marta Panel 18-26, Sat 8:30 am, Salon 6 on the 3rd floor
 Vrebetad, James Raymond Panel 5-21, Fri 12:45 pm, Kimball on the 3rd floor
 Vuollera, Johannes Panel 17-15, Sat 4:35 pm, LaSalle 3 on the 7th floor
 Wachira, David W. Panel 53-13, Sat 4:35 pm, Marshfield on the 3rd floor
 Wachsmann, Christian Hebrich Panel 2-10, Sat 10:25 am, Salon 12 on the 3rd floor
 Wagle, Udaya R. Panel 2-13, Sat 12:45 pm, Montrose 3 on the 7th floor
 Wagle, Udaya R. Panel 13-17, Sun 10:25 am, Salon 8 on the 3rd floor
 Wagon, Kevin Panel 39-5, Thur 10:25 am, Sandburg 8 on the 7th floor
 Wagner, Kevin Panel 29-23, Fri 4:35 pm, Madison on the 3rd floor
 Wagner, Markus Panel 2-9, Sun 8:30 am, Clark 1 on the 7th floor
 Wagon, Michael W. Panel 29-20, Thur 2:40 pm, Clark 7 on the 7th floor
 Wagon, Michael W. Panel 29-22, Fri 10:25 am, Salon 3 on the 3rd floor
 Walberck, Paul J. Panel 45-13, Sat 12:45 pm, Clark 7 on the 7th floor
 Wahn, Brandon Cordell Panel 39-5, Thur 10:25 am, Sandburg 8 on the 7th floor
 Walte, Brandon Coyde Panel 57-4, Fri 12:45 pm, LaSalle 5 on the 7th floor
 Wahn, Shlova Panel 33-11, Thur 12:45 pm, LaSalle 2 on the 7th floor
 Wahn, Shlova Panel 33-10, Sun 8:30 am, Hancock Parlor on the 6th floor
 Walcott, Charles E. Panel 43-10, Sat 2:40 pm, Salon 2 on the 3rd floor
 Waldman, Ari Ezra Panel 64-203, Fri 12:45 pm, Grand & State on the 4th floor
 Waldore, Timothy Panel 35-1, Thur 8:30 am, Dearborn 2 on the 7th floor
 Waldore, Timothy Panel 35-8, Sat 8:30 am, Burnham 5 on the 7th floor
 Walker, Daniel John Panel 65-201, Sat 12:45 pm, Grand & State on the 4th floor
 Walker, Kevin Panel 34-6, Fri 10:25 am, Sandburg 7 on the 7th floor
 Walker, Kevin Panel 34-12, Sat 4:35 pm, Burnham 2 on the 7th floor
 Walker, Lee Demetrius Panel 45-24, Thur 2:40 pm, Clark 5 on the 7th floor
 Walker, Lee Demetrius Rousabak 45-101, Fri 10:25 am, Water Tower Parlor on the 6th floor
 Walker, Meredith Brooke Loud Panel 53-2, Thur 10:25 am, Salon 1 on the 3rd floor
 Walker, Meredith Brooke Loud Panel 53-22, Sat 2:40 pm, LaSalle 1 on the 7th floor
 Walker, Rachel E. Panel 30-8, Fri 2:40 pm, Cresthill on the 3rd floor
 Walker, Sadi Akilah Panel 53-22, Sat 2:40 pm, LaSalle 1 on the 7th floor
 Walker, Jeremy Panel 13-12, Thur 10:25 am, Burnham 5 on the 7th floor
 Wallace, Jeremy Panel 10-5, Thur 4:35 pm, Sandburg 5 on the 7th floor
 Wallace, Sophia J. Panel 55-1, Thur 10:25 am, Salon 9 on the 3rd floor
 Wallace, Hoon Panel 38-5, Fri 2:40 pm, Salon 10 on the 3rd floor
 Wallace, John R. Panel 36-5, Sat 12:45 pm, Clark 3 on the 7th floor
 Wallace, John R. Panel 36-18, Sun 8:30 am, Salon 8 on the 3rd floor
 Wallace, Phillip Panel 44-7, Sat 2:40 pm, Sandburg 7 on the 7th floor
 Walendat, Zachary Panel 45-10, Fri 4:35 pm, Clark 5 on the 7th floor
 Wallog, Jeremy Rousabak 5-102, Thur 4:35 pm, Water Tower Parlor on the 6th floor
 Walls, Stephane M. Panel 23-7, Fri 2:40 pm, Salon 7 on the 3rd floor
 Walls, Stephane M. Panel 23-1, Sun 10:25 am, Chicago on the 5th floor
 Walsten, Kevin Jay Panel 27-4, Fri 2:40 pm, Salon 3 on the 3rd floor
 Wali, Sergio C. Panel 25-11, Sat 10:25 am, Grand Park Parlor on the 6th floor
 Wali, Sergio C. Panel 25-21, Sat 2:40 pm, Burnham 1 on the 7th floor
 Wali, Sergio C. Panel 5-15, Sun 8:30 am, Clark 9 on the 7th floor
 Walsh, Denise M. Panel 31-4, Thur 2:40 pm, Indiana on the 3rd floor
 Walsh, Katherine Cramer Panel 29-14, Thur 10:25 am, Clark 7 on the 7th floor
 Walsh, Katherine Cramer Panel 1-17, Thur 4:35 pm, Wilson on the 3rd floor

Walsh, Katherine Cramer Panel 33-15, Sat 4:35 pm, Indiana on the 3rd floor
 Walsh, Lisa E. Panel 26-5, Fri 4:35 pm, Salon 9 on the 3rd floor
 Walsh, Pamela Panel 49-8, Sat 10:25 am, LaSalle 3 on the 7th floor
 Walsh, Pamela Panel 49-12, Sat 12:45 pm, Montrose 2 on the 7th floor
 Walsh, Randall Philip Panel 23-5, Thur 10:25 am, Salon 5 on the 3rd floor
 Walsh, Shannon Drysdale Panel 30-9, Fri 4:35 pm, Dearborn 1 on the 7th floor
 Walsh, Shannon Drysdale Panel 9-15, Sat 2:40 pm, Clark 9 on the 7th floor
 Waltenberg, Eric N. Panel 45-13, Sat 12:45 pm, Clark 7 on the 7th floor
 Waltenberg, Eric N. Panel 45-21, Sat 2:40 pm, Clark 5 on the 7th floor
 Waltenberg, Eric N. Panel 45-20, Sun 8:30 am, Salon 3 on the 3rd floor
 Walter, Annemaria Panel 29-29, Thur 10:25 am, Burnham 2 on the 7th floor
 Walter, Stefanie Author Merr Crilic 7-100, Thur 10:25 am, Water Tower Parlor on the 6th floor
 Walter, Stefanie Panel 15-7, Sat 4:35 pm, Dearborn 3 on the 7th floor
 Walters, Julie Panel 49-9, Sun 8:30 am, Sandburg 7 on the 7th floor
 Walters, Meir Panel 5-4, Thur 4:35 pm, Burnham 5 on the 7th floor
 Walters, Meir Panel 5-22, Sat 8:30 am, Sandburg 3 on the 7th floor
 Waltraud, Max Panel 30-9, Fri 4:35 pm, Dearborn 3 on the 7th floor
 Wallis, Eugene Panel 57-4, Thur 2:40 pm, Clark 10 on the 7th floor
 Wallon, Eugene Panel 57-16, Sun 8:30 am, Dearborn 3 on the 7th floor
 Walton, James Panel 31-3, Thur 10:25 am, Salon 3 on the 3rd floor
 Ward, Jonathan Panel 38-14, Sun 8:30 am, Grand Park Parlor on the 6th floor
 Warder, Kristin Panel 45-18, Thur 4:35 pm, Burnham 2 on the 7th floor
 Wardlaw, Robert A. Panel 63-201, Fri 4:35 pm, Grand & State on the 4th floor
 Wang, Chenshi Panel 10-18, Thur 12:45 pm, Burnham 1 on the 7th floor
 Wang, Chenshi Panel 6-13, Thur 4:35 pm, Salon 10 on the 3rd floor
 Wang, Chang-Lang Panel 50-9, Fri 8:30 am, Salon 5 on the 3rd floor
 Wang, Cheng-Lang Panel 53-6, Fri 10:25 am, Sandburg 6 on the 7th floor
 Wang, Chi Ming Panel 20-12, Sun 8:30 am, Montrose 3 on the 7th floor
 Wang, Chiu-Shou Panel 45-6, Fri 8:30 am, Kimball on the 3rd floor
 Wang, Fang Panel 13-5, Thur 8:30 am, Buckingham on the 5th floor
 Wang, Gang Panel 61-202, Thur 4:35 pm, Grand & State on the 4th floor
 Wang, Jun Panel 6-20, Thur 12:45 pm, Salon 12 on the 3rd floor
 Wang, Jun Panel 6-8, Fri 12:45 pm, Salon 5 on the 3rd floor
 Wang, Qun Panel 10-9, Fri 2:40 pm, LaSalle 2 on the 7th floor
 Wang, Shacheng Panel 17-13, Sat 8:30 am, Madison on the 3rd floor
 Wang, Yu-Yu Panel 10-19, Fri 4:35 pm, Salon 8 on the 3rd floor
 Wang, Vibeke Panel 10-13, Sat 2:40 pm, Salon 10 on the 3rd floor
 Wang, Yi-Qing Panel 42-8, Sat 10:25 am, Millennium Parlor on the 6th floor
 Wang, Yi Panel 10-19, Fri 4:35 pm, Salon 8 on the 3rd floor
 Wang, Yu Panel 10-11, Sat 8:30 am, Sandburg 8 on the 7th floor
 Wang, Yu Panel 10-15, Sat 4:35 pm, Sandburg 3 on the 7th floor
 Wangstrud, Lena Panel 9-4, Thur 12:45 pm, Montrose 3 on the 7th floor
 Wangstrud, Lena Panel 9-15, Sat 2:40 pm, Clark 9 on the 7th floor
 Wanless, Emily O. Panel 24-11, Sat 2:40 pm, Dearborn 2 on the 7th floor
 Waritz, Joseph Panel 24-6, Fri 10:25 am, Sandburg 2 on the 7th floor
 Warke, Adam L. Panel 56-9, Fri 12:45 pm, Sandburg 7 on the 7th floor
 Warby, Brian Panel 3-1, Thur 8:30 am, Price on the 5th floor
 Warten, MaBory Anne Panel 36-10, Sat 8:30 am, Burnham 1 on the 7th floor
 Warner, MaBory Anne Panel 8-16, Sat 4:35 pm, Clark 3 on the 7th floor
 Warner, Stuart D. Panel 33-7, Thur 8:30 am, Cresthill on the 3rd floor
 Warner, Georgia Panel 36-13, Fri 8:30 am, Salon 4 on the 3rd floor
 Waruka, Georgia Panel 36-18, Sun 8:30 am, Salon 8 on the 3rd floor
 Warren, James Roundtable 1-301, Thur 2:40 pm, Water Tower Parlor on the 6th floor
 Warrick, Katherine Panel 43-2, Fri 8:30 am, Clark 1 on the 7th floor
 Warshaw, Christopher Panel 42-4, Fri 2:40 pm, Logan on the 3rd floor
 Warshaw, Shirley A. Panel 41-1, Thur 8:30 am, Clark 5 on the 7th floor
 Warshaw, Shirley A. Panel 41-30, Sat 2:40 pm, Salon 2 on the 3rd floor
 Warwick, Paul Panel 8-22, Sat 8:30 am, Logan on the 3rd floor
 Washington, L.H. Tyse M. Panel 42-12, Fri 8:30 am, Salon 8 on the 3rd floor

- Washington, Lu Trice M. Panel 26-2, Sun 8:30 am, Madison on the 3rd floor
- Wasow, Omar Panel 31-2, Thur 10:25 am, Salon 6 on the 3rd floor
- Wass, Hanna Panel 25-2, Sat 12:45 pm, LaSalle 1 on the 7th floor
- Wasserman, Andrew Panel 43-3, Thur 8:30 am, Clark 5 on the 7th floor
- Wassman, Andrew Poster 60-200, Thur 12:45 pm, Grand & State on the 4th floor
- Wasson, Jesse T. Panel 4-8, Fri 10:25 am, Sandburg 5 on the 7th floor
- Waternan, Richard W. Panel 41-4, Thur 12:45 pm, Clark 7 on the 7th floor
- Watson, Ronald E. Panel 36-12, Thur 2:40 pm, Burnham 1 on the 7th floor
- Wattenberg, Martin P. Panel 25-5, Thur 2:40 pm, Wilson on the 3rd floor
- Watts, Deanna J. Panel 41-6, Fri 12:45 pm, Sakon 12 on the 3rd floor
- Watts, Deanna J. Panel 41-8, Sun 10:25 am, Salon 7 on the 3rd floor
- Wawro, Gregory John Panel 45-5, Thur 4:35 pm, Chicago on the 3rd floor
- Way, Christopher R. Panel 19-2, Thur 12:45 pm, Montrose 4 on the 7th floor
- Waylen, Georgina Panel 30-2, Fri 8:30 am, Spire Parlor on the 6th floor
- Waylen, Georgina Panel 30-13, Sat 2:40 pm, Salon 10 on the 3rd floor
- West, Chris Panel 47-2, Thur 4:35 pm, Salon 1 on the 3rd floor
- Weaver, Daniel Panel 49-13, Thur 10:25 am, Clark 9 on the 7th floor
- Weaver, Michael Doyle Panel 21-2, Thur 2:40 pm, Burnham 3 on the 7th floor
- Weaver, Timothy Panel 47-8, Sat 10:25 am, Clark 5 on the 7th floor
- Webb, Parker Panel 7-6, Fri 10:25 am, Burnham 2 on the 7th floor
- Webber, Julie Panel 36-16, Sat 10:25 am, Salon 1 on the 3rd floor
- Weber, Christopher Panel 69-200, Thur 10:25 am, Grand & State on the 4th floor
- Weber, Christopher Panel 27-2, Thur 12:45 pm, Grant Park Parlor on the 6th floor
- Weber, Edward P. Panel 50-16, Thur 8:30 am, Grant Park Parlor on the 6th floor
- Weber, Jeffrey R. Panel 62-212, Thur 10:25 am, Grand & State on the 4th floor
- Weber, Jeffrey R. Panel 36-10, Fri 4:35 pm, Sandburg 8 on the 7th floor
- Weber, Jeffrey R. Panel 26-11, Sat 8:30 am, Cresthill on the 3rd floor
- Weber, Yli Panel 40-1, Thur 12:45 pm, LaSalle 5 on the 7th floor
- Weber, Yli Panel 40-4, Thur 4:35 pm, Salon 9 on the 3rd floor
- Wedeking, Justin Panel 45-9, Fri 2:40 pm, Salon 12 on the 3rd floor
- Wedeking, Justin Panel 45-10, Fri 4:35 pm, Clark 5 on the 7th floor
- Weeks, Jessica Panel 6-13, Thur 4:35 pm, Sakon 10 on the 3rd floor
- Weeks, Jessica Panel 1-13, Sat 10:25 am, Wilson on the 3rd floor
- Weeks, Jessica Panel 10-1, Sun 10:25 am, Logan on the 3rd floor
- Weeks, Monica Panel 9-17, Sun 8:30 am, Clark 10 on the 7th floor
- Wegeener, Gerard B. Author Meets Critics 34-100, Fri 10:25 am, Clark 5 on the 7th floor
- Weghorst, Keith R. Panel 5-2, Thur 10:25 am, Dearborn 2 on the 7th floor
- Weghorst, Keith R. Panel 28-28, Sat 12:45 pm, Madison on the 3rd floor
- Wegrason, Simone Panel 20-4, Thur 4:35 pm, LaSalle 2 on the 7th floor
- Wee, Chia-yan Panel 29-23, Sun 10:25 am, Kimball on the 3rd floor
- Wei, Yingjie Panel 21-2, Thur 2:40 pm, Dearborn 3 on the 7th floor
- Weible, Chris Panel 70-8, Thur 12:45 pm, Chicago on the 5th floor
- Weible, Chris Poster 63-200, Fri 4:35 pm, Grand & State on the 4th floor
- Weible, Chris Panel 50-1, Sat 2:40 pm, Chicago on the 5th floor
- Weinberg, Joe Panel 8-20, Thur 8:30 am, LaSalle 4 on the 7th floor
- Weinberg, Joe Panel 15-11, Fri 8:30 am, LaSalle 4 on the 7th floor
- Weinberg, Joe Panel 15-17, Sun 10:25 am, Salon 8 on the 3rd floor
- Weinberg, Stephen Panel 49-8, Sat 10:25 am, LaSalle 3 on the 7th floor
- Weinberg, Stephen Panel 49-9, Sun 8:30 am, Sandburg 7 on the 7th floor
- Weiner, Greg Panel 34-2, Thur 4:35 pm, Sandburg 4 on the 7th floor
- Weiner, Scott Panel 21-2, Thur 2:40 pm, Dearborn 1 on the 7th floor
- Weinreb, Aaron Panel 45-10, Fri 4:35 pm, Clark 5 on the 7th floor
- Weinshall Mangel, Karen Panel 6-8, Fri 12:45 pm, Salon 5 on the 3rd floor
- Weinshah, Aaron Panel 56-3, Thur 2:40 pm, Grant Park Parlor on the 6th floor
- Weintraub, Laura A. Panel 8-15, Thur 12:45 pm, Hancock Parlor on the 6th floor
- Weir, Bonnie Panel 17-10, Fri 4:35 pm, LaSalle 5 on the 7th floor
- Weisberg, Herb Panel 25-5, Thur 2:40 pm, Wilson on the 3rd floor
- Weisker, Anna Panel 21-2, Thur 2:40 pm, Dearborn 3 on the 7th floor
- Weiss, Art Benjamin Poster 65-200, Sat 10:25 am, Grand & State on the 4th floor
- Weiss, Jeremy Michael Panel 54-14, Sun 10:25 am, Sandburg 2 on the 7th floor
- Weiss, Jessica Chen Panel 5-4, Thur 4:35 pm, Burnham 5 on the 7th floor
- Weiss, Jessica Chen Panel 24-8, Sat 4:35 pm, Salon 7 on the 3rd floor
- Weiss, Jessica Chen Panel 16-18, Sat 10:25 am, Ashland on the 3rd floor
- Weiss, Robin Lewis Panel 32-7, Sun 8:30 am, Millennium Parlor on the 6th floor
- Weissburg, Paul Panel 10-9, Fri 2:40 pm, LaSalle 2 on the 7th floor
- Weiss, Paul Thomas Panel 27-11, Sat 10:25 am, Clark 5 on the 7th floor
- Wejnyk, John H. Panel 29-16, Thur 12:45 pm, Sandburg 5 on the 7th floor
- Welkin, Gary B. Panel 41-2, Thur 2:40 pm, Burnham 2 on the 7th floor
- Welkin, Gary B. Panel 41-5, Thur 4:35 pm, Bookings on the 5th floor
- Welkowitz, Deanna Christine Panel 12-12, Thur 4:35 pm, Montrose 5 on the 7th floor
- Welkowitz, Deanna Christine Panel 48-3, Sat 10:25 am, Indiana on the 3rd floor
- Welch, Eric W. Panel 53-1, Thur 10:25 am, Price on the 5th floor
- Welch, Eric W. Panel 53-24, Thur 12:45 pm, Montrose 2 on the 7th floor
- Welch, Eric W. Panel 39-4, Fri 10:25 am, Price on the 5th floor
- Welch, Eric W. Panel 74-4, Fri 4:35 pm, Salon 10 on the 3rd floor
- Welch, Susan Panel 28-25, Sat 2:40 pm, Burnham 2 on the 7th floor
- Welton, S. Laurel Panel 30-9, Fri 4:35 pm, Dearborn 3 on the 7th floor
- Wells, Jeremy Lee Panel 36-3, Sat 4:35 pm, Millennium Parlor on the 6th floor
- Wells, Mason Poster 66-200, Sat 10:25 am, Grand & State on the 4th floor
- Wells, Matthew Sherman Panel 18-15, Sat 4:35 pm, Sandburg 4 on the 7th floor
- Wells, Robert A. Panel 29-8, Fri 10:25 am, Salon 6 on the 3rd floor
- Wells, Shawn Chris Panel 33-1, Thur 8:30 am, Cresthill on the 3rd floor
- Wells, Shawn Chris Panel 32-4, Fri 2:40 pm, LaSalle 4 on the 7th floor
- Wells, Shawn Chris Panel 32-5, Sat 8:30 am, Ashland on the 3rd floor
- Wells, Michael M. Panel 47-5, Thur 10:25 am, LaSalle 2 on the 7th floor
- Wells, Michael M. Panel 47-8, Sat 10:25 am, Clark 5 on the 7th floor
- Wendell, Bruce Panel 27-23, Sat 8:30 am, Spire Parlor on the 6th floor
- Wendland, Jay L. Panel 22-2, Thur 10:25 am, Indiana on the 3rd floor
- Wendland, Jay L. Panel 36-6, Fri 10:25 am, Salon 8 on the 3rd floor
- Wenger, Jeffrey B. Poster 63-200, Fri 4:35 pm, Grand & State on the 4th floor
- Wenger, Jeffrey B. Panel 50-9, Fri 8:30 am, Salon 5 on the 3rd floor
- Wenger, Jeffrey B. Panel 50-3, Sat 4:35 pm, Salon 9 on the 3rd floor
- Wenzel, James P. Panel 35-16, Sat 8:30 am, Clark 5 on the 7th floor
- Werner, Annika Panel 26-1, Thur 8:30 am, Chicago on the 5th floor
- Werner, Annika Panel 26-13, Sat 10:25 am, Sakon 5 on the 3rd floor
- Werner, Annika Panel 26-13, Sat 4:35 pm, Sakon 12 on the 3rd floor
- Wert, Justin Author Meets Critics 44-501, Fri 4:35 pm, Hancock Parlor on the 6th floor
- Wesbie, Simon Panel 14-2, Thur 12:45 pm, LaSalle 4 on the 7th floor
- Wesbie, Simon Panel 14-6, Fri 10:25 am, Cresthill on the 3rd floor
- West, Benjamin Panel 56-4, Sun 10:25 am, Burnham 2 on the 7th floor
- West, Martin Panel 47-9, Sat 8:30 am, Indiana on the 3rd floor
- Westland, Chad Panel 44-1, Thur 10:25 am, LaSalle 3 on the 7th floor
- Westlar, Aubrey Panel 57-1, Thur 8:30 am, Salon 12 on the 5th floor
- Westlar, Aubrey Panel 2-1, Thur 11:25 am, Sandburg 4 on the 7th floor
- Westlar, Aubrey Panel 48-3, Sat 10:25 am, Indiana on the 3rd floor
- Westlar, Aubrey Panel 8-16, Sat 4:35 pm, Clark 3 on the 7th floor
- Westler, Bradford Panel 35-4, Fri 8:30 am, Price on the 5th floor
- Westra, Joel H. Panel 20-6, Fri 12:45 pm, Burnham 4 on the 7th floor
- Westra, Joel H. Panel 20-12, Sun 8:30 am, Montrose 3 on the 7th floor
- Westwood, Sean Jeremy Panel 24-8, Sat 4:35 pm, Salon 7 on the 3rd floor
- Westwood, Sean Jeremy Panel 29-17, Sun 8:30 am, Logan on the 3rd floor
- Wygant, Nicole Panel 14-8, Fri 2:40 pm, Salon 5 on the 3rd floor
- Wheat, Steve Poster 60-200, Thur 10:25 am, Grand & State on the 4th floor
- Wheat, Joshua Panel 24-7, Sat 12:45 pm, Salon 2 on the 3rd floor
- Wheat, Tachee Panel 38-2, Thur 2:40 pm, Salon 2 on the 3rd floor
- Wheat, Tachee Panel 38-14, Sat 8:30 am, Grant Park Parlor on the 6th floor
- Wheat, Elizabeth Erin Panel 57-3, Thur 4:35 pm, Salon 8 on the 3rd floor

Wheat

Wheat, Elizabeth Krfo Panel 45-7, Fri 10:25 am, Clark 9 on the 7th floor
Wheatland, Thomas Roundtable 36-104, Fri 4:35 pm, Chicago on the 5th floor
Wheeler, Darren A. Panel 41-5, Thur 4:15 pm, Buckingham on the 5th floor
Wheeler, Darren A. Panel 41-7, Fri 4:35 pm, Price on the 5th floor
Wheeler, Nicholas C. Panel 8-18, Thur 12:45 pm, Cresthill on the 3rd floor
Wheeler, Nicholas C. Panel 13-9, Fri 4:35 pm, Indiana on the 3rd floor
White, Daniel K. Panel 31-13, Sat 12:45 pm, Salon 12 on the 3rd floor
White, Jennifer Joelle Panel 8-7, Sat 12:45 pm, Dearborn 2 on the 7th floor
White, Joseph Panel 49-1, Thur 12:45 pm, Clark 3 on the 7th floor
White, Joseph Panel 49-11, Sat 4:35 pm, Burnham 4 on the 7th floor
White, Paul Panel 54-10, Sat 10:25 am, LaSalle 5 on the 7th floor
Whitefield, Stephen Douglas Panel 2-7, Thur 8:30 am, LaSalle 1 on the 7th floor
Whiteley, Paul Panel 25-1, Thur 8:30 am, Spire Parlor on the 6th floor
Whiteley, Paul Panel 22-4, Fri 8:30 am, Salon 3 on the 3rd floor
Whiting, Kelsey Poster 65-200, Sat 10:25 am, Grand & State on the 4th floor
Whitman Coats, Wendy Panel 41-6, Fri 12:45 pm, Salon 12 on the 3rd floor
Whitton, Guy B. Panel 7-4, Thur 4:35 pm, Burnham 4 on the 7th floor
Whitton, Guy B. Panel 7-3, Fri 8:30 am, Ashland on the 3rd floor
Whittington, Keith E. Roundtable 44-100, Thur 4:35 pm, Spire Parlor on the 6th floor
Whittington, Keith E. Author Meets Critics 54-101, Sat 12:45 pm, Hancock Parlor on the 6th floor
Whyman, Michelle Panel 59-14, Thur 8:30 am, Logan on the 3rd floor
Widelski, Erik Panel 4-16, Thur 8:30 am, Dearborn 3 on the 7th floor
Widelski, Erik Panel 4-17, Sun 8:30 am, Clark 3 on the 7th floor
Widomsky, Amber Panel 22-3, Thur 4:35 pm, Indiana on the 3rd floor
Widomsky, Amber Panel 23-FB, Fri 8:30 am, Burnham 4 on the 7th floor
Widomsky, Amber Panel 24-4, Sat 4:35 pm, Salon 7 on the 3rd floor
Widomsky, Amber Panel 24-9, Sun 10:25 am, Water Tower Parlor on the 6th floor
Widomsky, Michael Panel 40-5, Fri 8:30 am, Indiana on the 3rd floor
Widomski, Rebecca Poster 65-201, Sat 12:45 pm, Grand & State on the 4th floor
Widomski, Laura Panel 58-3, Sat 12:45 pm, LaSalle 3 on the 7th floor
Wiegand, Keith E. Poster 62-205, Fri 2:40 pm, Grand & State on the 4th floor
Wheat, Sara Panel 45-71, Sat 2:40 pm, Clark 5 on the 7th floor
Wheat, Sara Panel 45-20, Sat 8:30 am, Salon 3 on the 3rd floor
Wheing, Alyssa Poster 65-201, Sat 12:45 pm, Grand & State on the 4th floor
Wickstrom, Nelson Panel 47-4, Thur 12:45 pm, Clark 9 on the 7th floor
Wifeox, Clyde Panel 28-13, Thur 10:25 am, Burnham 4 on the 7th floor
Wifeox, Clyde Panel 28-26, Sun 8:30 am, Burnham 1 on the 7th floor
Wifeox, Lewis Bridges Poster 65-200, Sat 10:25 am, Grand & State on the 4th floor
Wif, Magedith Panel 35-10, Fri 2:40 pm, Madison on the 3rd floor
Wilk, Eric M. Panel 59-15, Sat 2:40 pm, Logan on the 3rd floor
Wilkinson, John Panel 50-5, Fri 2:40 pm, Salon 6 on the 3rd floor
Wilkins, Arjan Samart Panel 28-36, Fri 2:40 pm, Sandburg 4 on the 7th floor
Wilkins, Vicki M. Panel 53-2, Thur 10:25 am, Salon 1 on the 3rd floor
Wilkins, Vicki M. Panel 50-3, Sat 4:35 pm, Salon 5 on the 3rd floor
Wilkinson, Belina Catala Panel 31-11, Thur 12:45 pm, LaSalle 2 on the 7th floor
Wilkinson, Belina Catala Panel 71-1, Thur 4:35 pm, Clark 3 on the 7th floor
Wilkinson, Belina Catala Roundtable 66-103, Sat 10:25 am, Spire Parlor on the 6th floor
Wilk, Nora Poster 64-200, Fri 2:40 pm, Grand & State on the 4th floor
Williams, Bryan C. Panel 9-19, Fri 4:35 pm, Sandburg 4 on the 7th floor
Williams, Bryan C. Panel 9-1Y, Sun 8:30 am, Clark 10 on the 7th floor
Williams, Christine B. Panel 39-4, Fri 10:25 am, Price on the 5th floor
Williams, Christine B. Panel 39-7, Sat 2:40 pm, Price on the 5th floor
Williams, Christopher J. Panel 8-12, Thur 2:40 pm, Salon 5 on the 3rd floor

Williams, Crystal Panel 5-20, Fri 8:30 am, Dearborn 2 on the 7th floor
Williams, David Lay Panel 33-2, Thur 10:25 am, Cresthill on the 3rd floor
Williams, David Lay Panel 32-6, Sat 4:35 pm, Sandburg 6 on the 7th floor
Williams, Jennifer L. Panel 45-17, Sat 12:45 pm, Marshfield on the 3rd floor
Williams, John W. Panel 10-38, Thur 12:45 pm, Burnham 1 on the 7th floor
Williams, John W. Panel 29-3, Thur 4:35 pm, LaSalle 1 on the 7th floor
Williams, John W. Panel 57-6, Sat 10:25 am, Sandburg 6 on the 7th floor
Williams, John W. Panel 29-18, Sat 12:45 pm, Logan on the 3rd floor
Williams, Laros K. Panel 7-1, Fri 8:30 am, Ashland on the 3rd floor
Williams, Laros K. Panel 6-2, Thur 12:45 pm, Salon 3 on the 3rd floor
Williams, Laros K. Panel 7-4, Thur 4:35 pm, Burnham 4 on the 7th floor
Williams, Laros K. Panel 6-9, Fri 2:40 pm, Great Park Parlor on the 6th floor
Williams, Margaret S. Panel 45-1, Thur 10:25 am, Salon 2 on the 3rd floor
Williams, Robert E. Panel 75-1, Thur 4:35 pm, Clark 7 on the 7th floor
Williams, Robert E. Panel 1-5, Fri 10:25 am, Hancock Parlor on the 6th floor
Williams, Therab Panel 27-7, Thur 4:35 pm, Salon 3 on the 3rd floor
Williams, Therab Panel 27-29, Fri 8:30 am, Salon 1 on the 3rd floor
Williams, Victoria C. Panel 43-2, Fri 8:30 am, Clark 1 on the 7th floor
Williams, Victoria C. Panel 43-4, Sat 12:45 pm, Cresthill on the 3rd floor
Williams, Victoria C. Panel 43-3, Sun 10:25 am, Clark 3 on the 7th floor
Williams, Zephyr Chance GBI Panel 33-14, Thur 4:35 pm, Sandburg 3 on the 7th floor
Williamson, Aimee Panel 53-20, Thur 8:30 am, Millennium Parlor on the 6th floor
Williamson, Aimee Panel 49-3, Thur 4:35 pm, Clark 9 on the 7th floor
Williamson, Vanessa Panel 55-1, Thur 10:25 am, Salon 9 on the 3rd floor
Wills-Otero, Laura Panel 40-5, Thur 12:45 pm, LaSalle 5 on the 7th floor
Wilson, Bradley Panel 29-4, Sat 4:35 pm, Salon 6 on the 3rd floor
Wilson, Carter A. Poster 64-203, Fri 12:45 pm, Grand & State on the 4th floor
Wilson, Carter A. Poster 64-200, Fri 2:40 pm, Grand & State on the 4th floor
Wilson, Christopher Scott Panel 18-3, Thur 8:30 am, Burnham 3 on the 7th floor
Wilson, J. Matthew Panel 28-2, Sun 8:30 am, Salon 2 on the 3rd floor
Wilson, Kimberly L. Panel 14-12, Sat 12:45 pm, LaSalle 4 on the 7th floor
Wilson, Kimberly L. Panel 14-15, Sun 8:30 am, Burnham 2 on the 7th floor
Wilson, Matthew Charles Panel 5-18, Fri 12:45 pm, Dearborn 1 on the 7th floor
Wilson, Rick K. Roundtable 1-100, Fri 12:45 pm, Water Tower Parlor on the 6th floor
Wilson, Rick K. Panel 18-26, Sat 8:30 am, Salon 6 on the 3rd floor
Wilson, Walter C. Panel 71-5, Thur 4:35 pm, Clark 3 on the 7th floor
Wilson, Walter C. Panel 71-2, Fri 2:40 pm, Sandburg 3 on the 7th floor
Wilson, Walter C. Panel 31-16, Sat 8:30 am, Clark 5 on the 7th floor
Wimpy, Cameron C. Panel 53-23, Thur 2:40 pm, Buckingham on the 5th floor
Winsett, Jason Harold Panel 30-12, Sat 12:45 pm, Great Park Parlor on the 6th floor
Winzler, Kenneth M. Panel 28-22, Thur 10:25 am, Salon 10 on the 3rd floor
Winter, Steven C. Panel 53-8, Fri 2:40 pm, Clark 7 on the 7th floor
Winter, William E. Panel 58-3, Sat 12:45 pm, LaSalle 3 on the 7th floor
Winters, Jeffrey A. Panel 25-9, Thur 10:25 am, Great Park Parlor on the 6th floor
Winters, Kathleen H. Panel 45-29, Fri 2:40 pm, Burnham 1 on the 7th floor
Winters, Kathleen H. Panel 45-17, Sat 12:45 pm, Marshfield on the 3rd floor
Wintors, Matthew S. Panel 75-16, Thur 8:30 am, Sandburg 3 on the 7th floor
Wintors, Matthew S. Poster 62-200, Thur 2:40 pm, Grand & State on the 4th floor
Winters, Matthew S. Panel 15-22, Fri 2:40 pm, LaSalle 3 on the 7th floor
Wintors, Matthew S. Panel 5-9, Fri 4:35 pm, Sandburg 3 on the 7th floor

- Wierman, Alan E. Panel 37-3, Thur 8:30 am, Clark 1 on the 7th floor
 Wierman, Alan E. Panel 37-4, Thur 10:25 am, Salon 12 on the 3rd floor
 Wiharth, Alexander Xena Adala Panel 18-24, Fri 10:25 am, Montrose 5 on the 7th floor
 Winiarski, Daniel Panel 27-2, Thur 12:45 pm, Grant Park Parlor on the 6th floor
 Wilmer, Richard C. Panel 31-16, Sat 8:30 am, Clark 5 on the 7th floor
 Williams, Frank Panel 40-9, Fri 2:40 pm, Indiana on the 3rd floor
 Winstler, Dana E. Panel 55-1, Thur 10:25 am, Salon 9 on the 3rd floor
 Wittmer, Dana E. Panel 30-3, Fri 8:30 am, Salon 6 on the 3rd floor
 Wittmer, Dana E. Panel 30-6, Fri 10:25 am, Burnham 1 on the 7th floor
 Wittrock, Jill Panel 12-4, Fri 8:30 am, Salon 7 on the 3rd floor
 Witek, Ann Panel 12-1, Thur 12:45 pm, Montrose 5 on the 7th floor
 Witzke, Christopher Author Meets Critics 7-100, Thur 10:25 am, Water Tower Parlor on the 6th floor
 Wlezio, Christopher Panel 26-8, Fri 12:45 pm, Salon 3 on the 3rd floor
 Wlodek, Christopher Roundtable 1-104, Fri 4:35 pm, Spire Parlor on the 6th floor
 Wodig, Jacob Panel 6-11, Thur 4:35 pm, Salon 30 on the 3rd floor
 Wolfarth, Patrick C. Panel 45-2, Thur 12:45 pm, Salon 10 on the 3rd floor
 Wolfarth, Patrick C. Panel 29-15, Sat 2:40 pm, Buckingham on the 5th floor
 Wojcik, Magdalena K. Panel 27-28, Thur 12:45 pm, Burnham 4 on the 7th floor
 Wojcik, Magdalena E. Panel 27-12, Sat 2:40 pm, Dearborn 3 on the 7th floor
 Wolf, Jennifer Panel 27-13, Sat 10:25 am, Salon 2 on the 3rd floor
 Wolbers, Cory A. Poster 65-202, Sat 2:40 pm, Grand & State on the 4th floor
 Wolbrecht, Christina Roundtable 65-300, Thur 12:45 pm, Water Tower Parlor on the 6th floor
 Wolf, Michael Raymond Panel 40-10, Fri 4:35 pm, Salon 2 on the 3rd floor
 Wolf, Michael Raymond Panel 40-21, Sat 12:45 pm, Dearborn 1 on the 7th floor
 Wolfe, Michelle Panel 50-7, Fri 12:45 pm, Clark 3 on the 7th floor
 Wolfe, Michelle Panel 50-4, Sat 8:30 am, Burnham 4 on the 7th floor
 Wolford, Michael Scott Panel 18-6, Thur 2:40 pm, LaSalle 3 on the 7th floor
 Wolford, Michael Scott Poster 62-202, Fri 12:45 pm, Grand & State on the 4th floor
 Wolford, Michael Scott Panel 16-9, Fri 2:40 pm, Montrose 2 on the 7th floor
 Wolford, Michael Scott Panel 18-12, Sat 10:25 am, Congress on the 3rd floor
 Wolford, Michael Scott Panel 16-18, Sat 10:25 am, Ashland on the 3rd floor
 Wolfe, Camille Lynn Porter 62-203, Fri 12:45 pm, Grand & State on the 4th floor
 Wolfen, Stephanie Panel 37-9, Fri 4:35 pm, Salon 1 on the 3rd floor
 Woo, Jihyeon Panel 10-2, Thur 10:25 am, Saxenburg 6 on the 7th floor
 Woo, Jihyeon Panel 10-13, Thur 4:35 pm, Burnham 2 on the 7th floor
 Wong, Cara Panel 27-20, Thur 12:45 pm, Burnham 4 on the 7th floor
 Wong, Cara Panel 27-7, Thur 4:35 pm, Salon 3 on the 3rd floor
 Wong, Cara Panel 58-2, Fri 12:45 pm, Salon 6 on the 3rd floor
 Wong, James K. L. Panel 37-1, Sat 10:25 am, Burnham 5 on the 7th floor
 Wong, Joseph Panel 5-2, Thur 10:25 am, Dearborn 2 on the 7th floor
 Wong, Julia Poster 65-201, Sat 12:45 pm, Grand & State on the 4th floor
 Woo, Hyungwon Panel 20-6, Fri 12:45 pm, Burnham 4 on the 7th floor
 Woo, Hyungwon Poster 62-208, Fri 12:45 pm, Grand & State on the 4th floor
 Woo, Hyungwon Poster 65-204, Sat 12:45 pm, Grand & State on the 4th floor
 Woo, Hyungwon Panel 27-12, Sat 2:40 pm, Dearborn 1 on the 7th floor
 Woo, Hyungwon Panel 20-1, Sat 10:25 am, Salon 5 on the 3rd floor
 Woo, Jun Hee Poster 61-203, Fri 10:25 am, Grand & State on the 4th floor
 Woo, Madeline Panel 11-4, Sat 8:30 am, Cresthill on the 3rd floor
 Wood, Abby Panel 22-7, Fri 4:35 pm, Logan on the 3rd floor
 Wood, Abby Panel 53-12, Sat 2:40 pm, Madison on the 3rd floor
 Wood, Abby Panel 52-2, Sat 4:35 pm, Salon 3 on the 3rd floor
 Wood, B. Dan Panel 28-27, Thur 8:30 am, Salon 3 on the 3rd floor
 Wood, Robert E. Panel 53-5, Thur 8:30 am, Salon 8 on the 3rd floor
 Wood, Robert E. Panel 51-30, Sat 8:30 am, LaSalle 1 on the 7th floor
 Wood, Simon Panel 12-11, Fri 12:45 pm, Harvard on the 3rd floor
 Wood, Simon Panel 56-11, Sat 2:40 pm, Burnham 5 on the 7th floor
 Wood, Thomas Julian Panel 28-5, Fri 2:40 pm, Salon 1 on the 3rd floor
 Wood, Thomas Julian Panel 45-20, Sat 8:30 am, Salon 3 on the 2nd floor
 Woodruff, Joseph D. Panel 34-14, Sat 10:25 am, Clark 9 on the 7th floor
 Woodruff, Michelle Panel 53-17, Thur 2:40 pm, Dearborn 1 on the 7th floor
 Woods, Neal D. Panel 46-3, Thur 4:35 pm, Salon 5 on the 3rd floor
 Woodson, Ben Panel 27-7, Thur 4:35 pm, Salon 3 on the 3rd floor
 Woodson, Ben Panel 45-22, Fri 8:30 am, Grant Park Parlor on the 6th floor
 Woodson, Ben Panel 45-20, Fri 2:40 pm, Burnham 3 on the 7th floor
 Woodward, Jennifer Panel 50-3, Sat 4:35 pm, Salon 9 on the 3rd floor
 Woodward-Barra, Robbina Panel 35-3, Thur 2:40 pm, Burnham 5 on the 7th floor
 Woodward-Barra, Robbina Panel 31-14, Sat 2:40 pm, LaSalle 4 on the 7th floor
 Woodcock, Stephen Panel 15-3, Thur 10:25 am, Buckingham on the 5th floor
 Woodcock, Stephen Panel 3-4, Sat 2:40 pm, Salon 5 on the 3rd floor
 Woodfolk, Mike Panel 29-18, Sat 12:45 pm, Logan on the 3rd floor
 Woodrucker, Katelyn Poster 65-202, Sat 2:40 pm, Grand & State on the 4th floor
 Workman, Samuel Panel 50-5, Fri 2:40 pm, Salon 6 on the 3rd floor
 Workman, Samuel Panel 50-6, Sat 8:30 am, Burnham 4 on the 7th floor
 Worley, April Cole Panel 29-5, Thur 2:40 pm, Clark 9 on the 7th floor
 Worsam, Jeff Panel 31-2, Thur 10:25 am, Salon 6 on the 3rd floor
 Worsam, Jeff Panel 50-8, Thur 12:45 pm, Chicago on the 5th floor
 Worsam, Jeff Panel 31-15, Sat 4:35 pm, Indiana on the 3rd floor
 Wright, Brendan Panel 34-10, Thur 10:25 am, Saxenburg 3 on the 7th floor
 Wright, Matthew Panel 27-6, Fri 12:45 pm, LaSalle 2 on the 7th floor
 Wright, Trish Allen Poster 64-201, Fri 2:40 pm, Grand & State on the 4th floor
 Wright-Smith, Kati Panel 43-2, Fri 8:30 am, Clark 3 on the 7th floor
 Wright-Smith, Kati Panel 43-4, Sat 12:45 pm, Cresthill on the 3rd floor
 Wrighton, Mark Panel 26-3, Thur 4:35 pm, Dearborn 1 on the 7th floor
 Wroble, Robert D. Panel 31-7, Fri 10:25 am, Salon 9 on the 3rd floor
 Wroble, Robert D. Panel 31-16, Sat 8:30 am, Clark 5 on the 7th floor
 Wronski, Julie Panel 27-25, Sat 2:40 pm, Salon 8 on the 3rd floor
 Wronski, Rhonda Panel 20-4, Thur 4:35 pm, Madison on the 3rd floor
 Wu, Chung-Ei Panel 6-13, Thur 4:35 pm, Salon 10 on the 3rd floor
 Wu, Chung-Ei Panel 45-6, Fri 8:30 am, Kimball on the 3rd floor
 Wu, Di Panel 47-8, Sat 10:25 am, Clark 5 on the 7th floor
 Wu, Wen-Chia Panel 14-13, Sat 2:40 pm, Montrose 3 on the 7th floor
 Wu, Xianxian Panel 18-20, Sat 4:35 pm, Clark 10 on the 7th floor
 Wu, Yiping Panel 10-3, Thur 12:45 pm, Dearborn 1 on the 7th floor
 Wu, Yiping Panel 40-11, Sat 8:30 am, Clark 7 on the 7th floor
 Wu, Yixin Poster 65-200, Sat 10:25 am, Grand & State on the 4th floor
 Wu, Zeyang Poster 61-201, Fri 10:25 am, Grand & State on the 4th floor
 Wu, Zheng Panel 20-15, Sat 4:35 pm, Madinah Parlor on the 6th floor
 Wu, Zhenhua Poster 59-200, Thur 4:35 pm, Grand & State on the 4th floor
 Wuzak, Reta Panel 42-15, Thur 2:40 pm, Kimball on the 3rd floor
 Xeonakis, Georgios Panel 2-6, Fri 10:25 am, Madison on the 3rd floor
 Xeonakis, Georgios Panel 56-5, Fri 2:40 pm, Buckingham on the 5th floor
 Xeonakis, Georgios Panel 2-14, Sat 12:45 pm, Salon 6 on the 3rd floor
 Xia, Lu Panel 10-8, Fri 12:45 pm, Montrose 3 on the 7th floor
 Xiang, Jun Panel 5-10, Sat 8:30 am, Salon 5 on the 3rd floor
 Xiao, Yu Panel 7-3, Fri 8:30 am, Ashland on the 3rd floor
 Xia, Alice Zhenjun Poster 65-201, Sat 12:45 pm, Grand & State on the 4th floor
 Xia, Lantian Panel 50-15, Sat 2:40 pm, Logan on the 3rd floor
 Xia, Ping Panel 2-2, Thur 12:45 pm, Ashland on the 3rd floor
 Xie, Susan Webb Panel 1-11, Thur 10:25 am, Huxcock Parlor on the 6th floor
 Yakovlev, Angel Alexandrovich Panel 6-15, Sat 12:45 pm, Clark 5 on the 7th floor
 Yalaz, Evren Panel 6-15, Sat 2:40 pm, Sandburg 5 on the 7th floor
 Yalaz, Evren Panel 11-16, Sat 4:35 pm, Clark 3 on the 7th floor

Yacjin

Yacjin, Hsiao Boerf Panel 17-5, Thur 4:35 pm, Clark 1 on the 7th floor
 Yamamoto, Chika Panel 16-36, Sun 8:30 am, Sandburg 3 on the 7th floor
 Yamamoto, Teppal Panel 36-30, Sat 12:45 pm, LaSalle 5 on the 7th floor
 Yang, Xiaojun Panel 10-1, Thur 8:30 am, Montrose 5 on the 7th floor
 Yang, Xiangjun Panel 10-10, Fri 4:35 pm, LaSalle 3 on the 7th floor
 Yang, Cheng-Yu Panel 45-6, Fri 8:30 am, Kimball on the 3rd floor
 Yang, Dou-Yan Panel 49-11, Sat 4:25 pm, Burnham 4 on the 7th floor
 Yang, Feng Panel 4-27, Fri 4:35 pm, Clark 9 on the 7th floor
 Yang, Feng Panel 4-12, Sat 10:25 am, LaSalle 1 on the 7th floor
 Yang, Hongyan Panel 8-6, Fri 4:35 pm, LaSalle 2 on the 7th floor
 Yang, Jao-Jin Panel 48-3, Sat 10:25 am, Indiana on the 3rd floor
 Yang, Kaifeng Panel 53-23, Thur 2:40 pm, Buckingham on the 5th floor
 Yang, Kaifeng Panel 53-10, Sat 10:25 am, Salon 7 on the 3rd floor
 Yang, Kaifeng Panel 53-13, Sun 10:25 am, Millennium Parlor on the 6th floor
 Yang, Shaun Panel 10-9, Fri 2:40 pm, LaSalle 2 on the 7th floor
 Yang, Shao Panel 53-35, Sun 10:25 am, Millennium Parlor on the 6th floor
 Yang, Konglao Panel 52-4, Sat 10:25 am, Kimball on the 3rd floor
 Yang, Xialag Panel 13-13, Fri 8:30 am, LaSalle 4 on the 7th floor
 Yang, Zialag Panel 62-200, Fri 4:35 pm, Grand & State on the 4th floor
 Yanguis, Pablo Panel 4-34, Sat 12:45 pm, Sandburg 7 on the 7th floor
 Yano, Yae Panel 27-22, Fri 12:45 pm, Clark 5 on the 7th floor
 Yano, Alexandra Panel 30-6, Fri 10:25 am, Burnham 1 on the 7th floor
 Yarin, Szeon Panel 30-18, Fri 12:45 pm, LaSalle 1 on the 7th floor
 Yarsade, Seville Panel 4-22, Fri 2:40 pm, Price on the 5th floor
 Yarbrough, Grand Poster 64-204, Fri 12:45 pm, Grand & State on the 4th floor
 Yates, Heather Elaine Panel 25-17, Fri 10:25 am, LaSalle 4 on the 7th floor
 Yaver, Miranda Panel 42-1, Fri 10:25 am, Logan on the 3rd floor
 Yavuz, Nilay Panel 53-2, Thu 10:25 am, Price on the 5th floor
 Yavuz, Nilay Panel 1-3, Thu 12:45 pm, Wilson on the 3rd floor
 Yavuz, Nilay Panel 39-4, Fri 10:25 am, Price on the 5th floor
 Yaxoch, Sub Panel 27-27, Thur 8:30 am, Salon 5 on the 3rd floor
 Yaxoch Aydinur, Nils Panel 53-24, Thur 12:45 pm, Montrose 2 on the 7th floor
 Ye, Mita Panel 24-15, Thur 2:40 pm, Salon 9 on the 3rd floor
 Ye, Mita Panel 21-4, Sat 12:45 pm, Burnham 1 on the 7th floor
 Ye, Yao-Yuan Panel 10-6, Fri 8:30 am, LaSalle 5 on the 7th floor
 Yen, Yungming Panel 10-9, Fri 2:40 pm, LaSalle 2 on the 7th floor
 Yen, Yungming Panel 10-15, Sat 4:35 pm, Sandburg 5 on the 7th floor
 Yenigun, Halli Ibrahim Panel 36-8, Fri 12:45 pm, Sandburg 2 on the 7th floor
 Yes, Jungwan Panel 50-31, Fri 10:25 am, LaSalle 5 on the 7th floor
 Yi, Dee Jim Poster 61-201, Fri 10:25 am, Grand & State on the 4th floor
 Yi, Se-Hyoung Panel 34-4, Thur 2:40 pm, Montrose 5 on the 7th floor
 Yildirim, Seneen Panel 30-38, Fri 12:45 pm, LaSalle 1 on the 7th floor
 Yildirim, Seneen Panel 36-7, Sat 2:40 pm, Sandburg 8 on the 7th floor
 Yikora, Adam George Panel 36-8, Fri 12:45 pm, Sandburg 2 on the 7th floor
 Yikora, Adam George Panel 36-16, Sun 10:25 am, Salon 1 on the 3rd floor
 Yink, Ryan Merita Panel 51-1, Thur 8:30 am, Salon 8 on the 3rd floor
 Yink, Ryan Merita Panel 47-5, Thur 10:25 am, LaSalle 2 on the 7th floor
 Yink, Ryan Merita Panel 50-13, Fri 2:40 pm, Salon 2 on the 3rd floor
 Yiso, Jao Panel 48-4, Fri 10:25 am, Montrose 2 on the 7th floor
 Yoon, Hoo Panel 48-2, Sun 10:25 am, LaSalle 5 on the 7th floor
 Yoon, Taesop Panel 50-10, Thur 10:25 am, LaSalle 1 on the 7th floor
 Yoon, Yoo Jaeg Panel 13-6, Fri 8:30 am, Burnham 2 on the 7th floor
 York, Abigail Panel 51-11, Sat 10:25 am, Clark 3 on the 7th floor
 York, Cheate Panel 29-6, Thur 8:30 am, Sandburg 6 on the 7th floor
 York, Kyrsten Bridget Panel 54-1, Thur 8:30 am, Salon 1 on the 3rd floor
 Yoshida, Atsushi Panel 38-6, Thu 10:25 am, Kimball on the 3rd floor
 Yoshitaka, Antoinette Panel 8-1, Fri 10:25 am, Salon 1 on the 3rd floor
 You, Chaodwang Panel 17-2, Thu 12:45 pm, Clark 10 on the 7th floor
 You, Hye Young Panel 42-14, Thu 12:45 pm, Salon 5 on the 3rd floor
 You, Hye Young Panel 25-8, Fri 2:40 pm, Salon 8 on the 3rd floor
 Youn, Jiaqi Panel 46-7, Thur 4:35 pm, Salon 5 on the 3rd floor
 Youn, Jonathan Curtis Poster 61-202, Thu 4:35 pm, Grand & State on the 4th floor
 Young, Joseph K. Panel 53-3, Thur 8:30 am, Burnham 2 on the 7th floor
 Young, Joseph K. Panel 18-20, Fri 8:30 am, Logan on the 3rd floor

Young, Joseph K. Panel 18-21, Fri 12:45 pm, Price on the 5th floor
 Young, Timothy E. Poster 60-200, Thu 12:45 pm, Grand & State on the 4th floor
 Youngblood, Janet W. Panel 29-12, Fri 4:35 pm, Salon 3 on the 3rd floor
 Youst, Lisa Panel 34-5, Fri 2:40 pm, Burnham 2 on the 7th floor
 Yu, Bin Panel 30-1, Thur 8:30 am, Montrose 5 on the 7th floor
 Yu, Bin Panel 30-13, Thur 4:35 pm, Burnham 2 on the 7th floor
 Yu, Patricia Panel 49-10, Sat 2:40 pm, Millennium Parlor on the 6th floor
 Yu, Shaohua Panel 53-6, Fri 10:25 am, Sandburg 6 on the 7th floor
 Yu, Ya-Wen Panel 39-5, Fri 2:40 pm, Sandburg 8 on the 7th floor
 Yu, Ya-Wen Panel 39-12, Sat 8:30 am, Salon 10 on the 3rd floor
 Yu, Ya-Wen Panel 56-10, Sat 12:45 pm, Dearborn 3 on the 7th floor
 Yucatec, Carla Panel 35-3, Thur 2:40 pm, Burnham 5 on the 7th floor
 Yumoto, Carla Panel 35-11, Sat 4:35 pm, Dearborn 1 on the 7th floor
 Yun, Seogyeon Panel 19-4, Fri 10:25 am, Price on the 5th floor
 Yuravlevsk, Dora Panel 24-5, Fri 10:25 am, Sandburg 2 on the 7th floor
 Yuravlevsk, Dora Panel 42-8, Fri 12:45 pm, Salon 10 on the 3rd floor
 Yur, Arnel Panel 21-8, Sat 2:40 pm, Montrose 4 on the 7th floor
 Zachary, Paul Panel 31-14, Sat 2:40 pm, LaSalle 4 on the 7th floor
 Zachary, Paul Panel 16-13, Sat 4:35 pm, Council on the 3rd floor
 Zachary, Paul Panel 4-26, Sun 8:30 am, Salon 12 on the 3rd floor
 Zachary, Paul Panel 13-1, Sun 10:25 am, Burnham 1 on the 7th floor
 Zacks, Bernardo Panel 36-15, Sun 8:30 am, LaSalle 3 on the 7th floor
 Zakaria, Patty Panel 57-7, Fri 10:25 am, Dearborn 1 on the 7th floor
 Zakaria, Patty Panel 37-12, Sat 10:25 am, Clark 9 on the 7th floor
 Zakaria, Patty Poster 65-202, Sat 2:40 pm, Grand & State on the 4th floor
 Zakharova, Maria Panel 25-15, Thur 2:40 pm, Salon 9 on the 3rd floor
 Zaka, Sheryl Lynn Panel 38-11, Sat 2:40 pm, Burnham 4 on the 7th floor
 Zaker, John Raymond Roundtable 1-106, Sat 12:45 pm, Water Tower Parlor on the 6th floor
 Zepcaranok, Tania Laryssa Poster 63-201, Sat 12:45 pm, Grand & State on the 4th floor
 Zepyrasova, Galina Panel 8-14, Sat 12:45 pm, Buckingham on the 5th floor
 Zirecki, Dominic Panel 4-20, Thur 4:35 pm, Kimball on the 3rd floor
 Zisoff, Jonathan Panel 54-2, Thur 12:45 pm, Burnham 5 on the 7th floor
 Zisoff, Jonathan Panel 54-14, Sun 10:25 am, Sandburg 3 on the 7th floor
 Zischmeister, Elizabeth Panel 27-3, Thur 2:40 pm, Salon 12 on the 3rd floor
 Zischmeister, Elizabeth Poster 61-202, Thur 4:35 pm, Grand & State on the 4th floor
 Zischmeister, Elizabeth Panel 7-5, Fri 8:30 am, Sandburg 6 on the 7th floor
 Zischmeister, Elizabeth Panel 28-2, Sun 8:30 am, Salon 2 on the 3rd floor
 Zivotofsky, Eva Panel 27-1, Thur 10:25 am, Clark 5 on the 7th floor
 Zeira, Yael Panel 17-3, Thur 2:40 pm, Sandburg 2 on the 7th floor
 Zeira, Yael Panel 18-23, Sat 8:30 am, Salon 10 on the 3rd floor
 Zhai, Thomas Panel 27-27, Thur 8:30 am, Salon 5 on the 3rd floor
 Zelikova, Julia Panel 13-16, Sun 10:25 am, Hancock Parlor on the 6th floor
 Zellman, Ariel Poster 61-203, Thu 2:40 pm, Grand & State on the 4th floor
 Zeng, Jie Panel 14-12, Sat 12:45 pm, LaSalle 4 on the 7th floor
 Zeng, Zhanjie Panel 10-8, Fri 12:45 pm, Montrose 5 on the 7th floor
 Zepeda-Millon, Chris Panel 55-1, Thur 10:25 am, Salon 9 on the 3rd floor
 Zepeda-Millon, Chris Panel 73-2, Fri 2:40 pm, Sandburg 5 on the 7th floor
 Zetterberg, Pär Panel 30-7, Thu 10:25 am, Salon 7 on the 3rd floor
 Zetterberg, Pär Panel 23-6, Fri 2:40 pm, Clark 5 on the 7th floor
 Zetterberg, Pär Panel 30-16, Sat 10:25 am, Salon 3 on the 3rd floor
 Zhang, Dong Panel 14-8, Fri 2:40 pm, Salon 5 on the 3rd floor
 Zhang, Dong Panel 11-6, Sat 4:35 pm, Salon 4 on the 3rd floor
 Zhang, Qi Panel 14-8, Fri 2:40 pm, Salon 5 on the 3rd floor
 Zhang, Qi Panel 14-12, Sat 12:45 pm, LaSalle 4 on the 7th floor
 Zhang, Shantuo Ning Panel 50-8, Fri 12:45 pm, Montrose 5 on the 7th floor
 Zhang, Shantuo Ning Panel 51-11, Sat 10:25 am, Clark 1 on the 7th floor
 Zhang, Shantuo Ning Panel 50-14, Sat 2:40 pm, Sandburg 2 on the 7th floor
 Zhang, Weiqi Panel 24-5, Fri 8:30 am, LaSalle 2 on the 7th floor
 Zhang, Weiqi Panel 34-7, Fri 12:45 pm, Indiana on the 3rd floor
 Zhang, Weishuo Panel 28-16, Thur 4:35 pm, Millennium on the 3rd floor
 Zhang, Xianwen Panel 10-9, Fri 2:40 pm, LaSalle 2 on the 7th floor

Zhu, BF Panel 15-21, Fri 10:25 am, Congress on the 3rd floor
 Zhuang, Fangxue Panel 14-32, Sat 12:45 pm, LaSalle 4 on the 7th floor
 Zidzrook, Andrew Panel 5-14, Sat 4:35 pm, Burnham 1 on the 7th floor
 Zhou, Qiang Panel 15-22, Fri 2:40 pm, LaSalle 1 on the 7th floor
 Zhou, Qiang Panel 15-23, Fri 4:35 pm, Medinah Parlor on the 6th floor
 Zhu, Dejiang Panel 15-9, Fri 12:45 pm, LaSalle 4 on the 7th floor
 Zhu, Jiefeng Panel 14-6, Fri 4:35 pm, Montrose 7 on the 7th floor
 Zhu, Jiangnan Panel 10-3, Thur 12:45 pm, Dearborn 1 on the 7th floor
 Zhu, Jiangnan Panel 10-8, Fri 12:45 pm, Montrose 5 on the 7th floor
 Zhu, Jiangnan Panel 40-11, Sat 8:30 am, Clark 7 on the 7th floor
 Zhu, Juyuan Panel 25-19, Fri 4:35 pm, Burnham 4 on the 7th floor
 Zhu, Lin Panel 13-16, Sun 10:25 am, Henesick Parlor on the 6th floor
 Zhu, Ling Panel 53-7, Fri 12:45 pm, Ashland on the 3rd floor
 Zhu, Ling Panel 53-10, Sat 10:25 am, Salon 7 on the 3rd floor
 Zic, Boqian Panel 18-20, Fri 8:30 am, Logan on the 3rd floor
 Zitta, Bradford C. Panel 8-22, Sat 8:30 am, Logan on the 3rd floor
 Zidek, S. C. Panel 18-20, Fri 8:30 am, Logan on the 3rd floor
 Ziegfeld, Adam Panel 7-2, Thur 8:30 am, Salon 7 on the 3rd floor
 Ziegfeld, Adam Panel 7-6, Fri 10:25 am, Burnham 2 on the 7th floor
 Ziegfeld, Adam Panel 4-7, Sat 7:40 pm, Dearborn 3 on the 7th floor
 Ziegfeld, Adam Panel 4-8, Sun 10:25 am, Salon 4 on the 3rd floor
 Ziesch, Gerard J. Panel 46-4, Fri 10:25 am, LaSalle 7 on the 7th floor
 Ziehm, Rebecca Panel 44-5, Fri 7:40 pm, Clark 9 on the 7th floor
 Zieffow, Rebecca Panel 44-7, Sat 2:40 pm, Sandburg 7 on the 7th floor
 Zilberman, David Panel 16-1, Thur 8:30 am, Montrose 4 on the 7th floor
 Zills, Michael Panel 29-33, Sat 2:40 pm, Buckingham on the 5th floor
 Zimbertman, Brigitte Panel 5-17, Thur 8:30 am, Sandburg 2 on the 7th floor
 Zimmerman, Brigitte Panel 5-7, Fri 12:45 pm, Clark 9 on the 7th floor
 Zimmerman, Brigitte Panel 6-16, Sat 2:40 pm, Salon 1 on the 3rd floor
 Zimmermann, Jeffrey Panel 60-703, Thur 12:45 pm, Grand & State on the 4th floor
 Zingher, Joshua N. Panel 31-7, Fri 10:25 am, Salon 9 on the 3rd floor
 Zingher, Joshua N. Panel 3-10, Sat 10:25 am, Salon 12 on the 3rd floor
 Zink, James Panel 14-9, Thur 8:30 am, Sandburg 5 on the 7th floor
 Zisk, James Panel 45-10, Fri 4:35 pm, Clark 5 on the 7th floor
 Zisman, Donald A. Panel 54-6, Fri 10:25 am, Sandburg 7 on the 7th floor
 Zisbelk, Luke Panel 17-18, Thur 10:25 am, Sandburg 7 on the 7th floor
 Zirkel, Daniel Panel 9-18, Fri 8:30 am, Sandburg 5 on the 7th floor
 Zisney, Daniel Panel 9-14, Sat 12:45 pm, Kimball on the 3rd floor
 Zizumbo-Calaqui, Daniel Panel 9-19, Fri 4:35 pm, Sandburg 4 on the 7th floor
 Zlotek, Frances Panel 23-8, Thur 2:40 pm, Chicago on the 5th floor
 Zlotek, Frances Panel 38-5, Fri 2:40 pm, Salon 10 on the 3rd floor
 Zmesda, Melissa Marie Panel 50-3, Sat 12:45 pm, LaSalle 3 on the 7th floor
 Zora, Christopher J. Roundtable 45-103, Fri 10:25 am, Water Tower Parlor on the 6th floor
 Zora, Christopher J. Panel 43-11, Sat 8:30 am, Chicago on the 5th floor
 Zubieta, Hans Panel 23-6, Fri 2:40 pm, Clark 5 on the 7th floor
 Zuckert, Catherine H. Author Meets Critics 14-100, Fri 10:25 am, Clark 5 on the 7th floor
 Zuckert, Michael P. Panel 33-3, Thur 12:45 pm, Sandburg 3 on the 7th floor
 Zuckert, Michael P. Author Meets Critics 34-101, Thur 2:40 pm, Spire Parlor on the 6th floor
 Zuckert, Michael P. Panel 34-2, Thur 4:35 pm, Sandburg 4 on the 7th floor
 Zuckert, Michael P. Roundtable 54-100, Fri 12:45 pm, Wilson on the 3rd floor
 Zuckert, Michael P. Roundtable 1-100, Sat 2:40 pm, Water Tower Parlor on the 6th floor
 Zuretsky, Robert Panel 29-20, Thur 2:40 pm, Clark 7 on the 7th floor
 Zuo, Vera Panel 10-1, Thur 8:30 am, Montrose 5 on the 7th floor



PROVALIS
RESEARCH

PROVEN ANALYTICS
PLATFORMS

IN TEXT ANALYTICS, YOU EITHER
RUN WITH THE HERD, OR SOAR
WITH THE HUNTERS.



FOR A FREE TRIAL VERSION CD
AND A DEMONSTRATION, VISIT OUR EXHIBIT BOOTH # 107

Visit our booth (#107) and discover why our next-generation, multi-functional, user-friendly platforms are the preferred choice of over 2,000 governments, international corporations, NGOs, small businesses, universities, and independent research leaders worldwide.

EXPLORE OUR SOFTWARE.
DISCOVER OUR EDGE.
SHARPEN YOURS.



PROSUITE

Advanced and comprehensive software collection featuring powerful tools for seamless analysis of text, numerical data, and images.



QDA MINER

Qualitative and mixed-methods software with unparalleled computer-assisted coding, analysis, and report writing capabilities.



WORDSTAT

Content analysis and text mining add-on module for fast and precise processing of large amounts of unstructured information.



SIMSTAT

Powerful and user-friendly software for statistical analysis and bootstrapping.

PROVALISRESEARCH.COM

INFO@PROVALISRESEARCH.COM T: (514) 899-1672 F: (514) 899-1750



Second Annual Forum on Drug Policy

Friday April 13th 2012

Roosevelt University, Library, 10th floor
430 S. Michigan Ave.

Held in conjunction with the Midwest Political Science Association Meeting, and organized in cooperation with the Policy Studies Organization, the American Public University System, the Illinois Consortium on Drug Policy, the Institute for Metropolitan Affairs at Roosevelt University, and the PSO World Medical and Health Policy journal.

For more information contact **Bonnie Stabile** at bstabile@gmu.edu
or **Kathleen Kane-Willis** at kkane@roosevelt.edu

Winners of the 2012 PSO-MPSA Rodgers Scholarship Award:

Lisa Bryant, *University of New Mexico*
Austin Clemens, *University of Georgia*
Michael Gruszczynski, *University of Nebraska-Lincoln*
Patricia Hallam Joseph, *University of Pittsburgh*
Mara Cecilia Ostfeld, *University of Pennsylvania*
Sierra Powell, *University of California, Irvine*
Peter Ryan, *University of California, Berkeley*
JulieMarie Shepherd, *University of Colorado Boulder*



The Policy Studies Organization
1527 New Hampshire Ave. N.W.
Washington DC, 20036
Tel: 202 483 2512
www.ipsonet.org