



Midwest Political Science Association

81st Annual Conference

April 4 – 7, 2024

Palmer House Hilton
Chicago, Illinois

Program Chairs

Gisela Sin

University of Illinois, Urbana-Champaign

Elizabeth Suhay

American University

President

Eleanor Neff Powell

University of Wisconsin, Madison

Future MPSA Conference

April 3 – April 6, 2025, Chicago, IL

April 23 – April 26, 2026, Chicago, IL

April 1 – April 4, 2027, Chicago, IL

March 30 – April 2, 2028, Chicago, IL

April 19 – April 22, 2029, Chicago, IL

March 28 – March 31, 2030, Chicago, IL

MPSA Mailing Address: 885 S. College Mall Road, #382, Bloomington, IN 47401

Phone: (812) 558-0588 **Fax:** (812) 335-1510

mpsainfo@mpsnet.org

www.MPSAnet.org

Please note that the conference program is intended as a service for MPSA conference attendees and others wishing to verify attendee participation. This resource is not intended for marketing or other business development purposes.

Updated 03/13/2024

Officers and Executive Council

President:

Eleanor Neff Powell, *University of Wisconsin, Madison*

President-Elect:

Christina Wolbrecht, *University of Notre Dame*

Immediate Past President:

Melanie Manion, *Duke University*

Vice President:

Bernard Fraga, *Emory University (2021-2024)*

Lisa García Bedolla, *University of California, Berkeley (2022-2025)*

Jessica Weeks (2023-2026), *University of Wisconsin*

Executive Director:

Meegan Isenhour, *MPSA*

Treasurer:

Kyle L. Saunders, *Colorado State University*

AJPS Editors:

Kathleen Dolan, *University of Wisconsin-Milwaukee*

Jennifer L. Lawless, *University of Virginia*

2024 Program Chairs:

Gisela Sin, *University of Illinois, Urbana-Champaign*

Elizabeth Suhay, *American University*

(2021-2024):

Frederick J. Boehmke, *University of Iowa*

David Darmofal, *University of South Carolina*

Matthew Lebo, *Western University*

Efrén O. Pérez, *University of California, Los Angeles*

Monica C. Schneider, *Miami University of Ohio*

(2022-2025)

Laurel Elder, *Hartwick College*

Gbemende Esubiyi Johnson, *University of Georgia*

Zaryab Iqbal, *Penn State University*

Jason Roberts, *University of North Carolina*

Rocío Titunuk, *Princeton University*

(2023-2026)

Lawrence Ezrow, *University of Essex*

Andrew Little, *University of California-Berkeley*

Sally Nuamah, *Northwestern University*

Carmeron Thies, *James Madison College*

Michigan State University

C. Danielle Vinson, *Furman University*

MPSA Past Presidents

James K. Pollock

W. H. C. Laves

Francis G. Wilson

John E. Briggs

Howard White

Harold Zink

Llewellyn Pfankuchen

Harold M. Door

Charles M. Kneier

Harold M. Vinacke

Kirk H. Porter

Harry W. Voltmer

Asher Christensen

Edward H. Buehrig

David Fellman

Wilford E. Binkley

Clarence A. Berdahl

Jasper B. Shannon

Amry Vandenbosch

Lloyd M. Short

Richard Spencer

E. Allen Helms

William O. Farber

John E. Stoner

Clara Penniman

Vernon Van Dyke

John D. Lewis

Samuel J. Eldersveld

Merle Kling

John Wahlke

Leon D. Epstein

Doris A. Graber

Frank Sorauf

Charles Press

Norton Long

Samuel Krislov

Robert Salisbury

John Kessel

Malcolm E. Jewell

Samuel C. Patterson

Dina Zinnes

Jack Dennis

Lucius Barker

Elinor Ostrom

W. Phillips Shively

Ada Finifter

John Kingdon

William Crotty

Richard Watson

Marjorie Hershey

Charles O. Jones

Susan Welch

Lee Sigelman

John Sprague

James Stimson

Arlene Saxonhouse

Harold Spaeth

James L. Gibson

Milton Lodge

Robert Huckfeldt

Herbert Weisberg

Lee Epstein

Virginia Gray

John H. Aldrich

Ken Meier

Gregory Caldeira

Rodney Hero

Jeffrey A. Segal

Gary Segura

Bryan Jones

Janet Box-Steffensmeier

Nancy E. Burns

Arthur Lupia

Edward G. Carmines

Paula McClain

Jan E. Leighley

Vincent Hutchings

Elisabeth Gerber

Sarah Binder

Diana C. Mutz

Rick Wilson

Melanie Manion

Table of Contents

Program Overview	6
Welcome Letter from MPSA Program Chairs’	7
Conference Information	8
Frequently Asked Questions about the Conference	12
Session Formats	16
Hybrid Conference Session Instructions	16
Role-Specific Instructions for In-Person Attendees	17
Covid-19 Information	18
MPSA Anti-Harassment Policy	20
MPSA Executive Committee Office Hours	23
MPSA Streaming and Recording Policy	24
Accessibility	24
Palmer House Information	26
Lifetime Members	28
MPSA Membership	29
2023-2024 Academic Year-long Mentoring Program Mentor Recognition	32
2024 Mentoring Reception – Mentor Recognition	33
First-time Attendee Meeting and Tour	33
Meetings and Receptions	35
Thank You to Our Sponsors	36
2024 Program Chairs’ Sessions	37
Undergraduate Poster Sessions	39
Frequently Asked Questions about Poster Sessions	40
Working Groups and Mini-Conferences	42
Professional Development Roundtables	44
MPSA Related Groups	46
Nearby Restaurants	47
Lightning Talks	48

2024 Awards for Best Research Presented at the MPSA Conference	50
Call for MPSA Awards Nominations	52
MPSA Business Meeting and Awards Ceremony	52
Donate Today to MPSA Award and Scholarship Funds	54
MPSA Donor Recognition	55
2024 MPSA Annual Conference Fee Waiver Scholarships	56
2024 MPSA Conference Graduate Student Travel Scholarships	58
Midwest Women’s Caucus for Political Science Graduate Student Travel Award	59
MPSA Childcare Scholarship	59
MPSA Election of Officers	59
Call for Papers and Proposals 82 nd Annual Conference	61
<i>American Journal of Political Science</i> Instructions for Submitting Authors	62
<i>American Journal of Political Science</i> Verification Policy	65
MPSA Policy on Editorial Conflicts of Interest for the <i>American Journal of Political Science (AJPS)</i>	66
<i>American Journal of Political Science</i> Editorial Board	67
Alphabetical Directory of Exhibitors	68
Directory of Acquisitions Editors	70
Overview of Sessions by Section	72
Daily Program Schedule of Sessions:	
Wednesday 12:00 p.m.	98
Thursday 8:00 a.m.	98
Thursday 9:45 a.m.	112
Thursday 11:30 a.m.	125
Thursday 1:15 p.m.	138
Thursday 3:00 p.m.	150
Thursday 4:45 p.m.	163
Friday 8:00 a.m.	177
Friday 9:45 a.m.	191
Friday 11:30 a.m.	207
Friday 1:15 p.m.	222

Friday 3:00 p.m.	238
Friday 4:45 p.m.	252
Saturday 8:00 a.m.	265
Saturday 9:45 a.m.	279
Saturday 11:30 a.m.	295
Saturday 1:15 p.m.	310
Saturday 3:00 p.m.	325
Saturday 4:45 p.m.	339
Sunday 8:00 a.m.	351
Sunday 9:45 a.m.	362
Index of Participants	374
Advertisers	482
Palmer House Floor Plans	507

Program Overview

Wednesday, April 3

4:00 p.m. – 7:00 p.m.

Registration

Red Lacquer, 4th floor

Thursday, April 4

7:00 a.m. – 5:00 p.m.

Registration

Red Lacquer, 4th floor

7:00 a.m. – 4:00 p.m.

Networking Lounge

State and Grand, 4th floor

8:00 a.m. – 9:30 a.m.

Lightning Talks, Panels, Roundtables

9:30 a.m. – 7:30 p.m.

Exhibitions

Exhibition Hall, 4th floor

9:45 a.m. – 11:15 a.m.

Lightning Talks, Panels, Roundtables

11:30 a.m. – 1:00 p.m.

Lightning Talks, Panels, Roundtables

12:00 p.m. – 2:30 p.m.

MPSA Council Meeting & Luncheon**

Crystal, 3rd floor

1:15 p.m. – 2:45 p.m.

Lightning Talks, Panels, Roundtables

3:00 p.m. – 4:30 p.m.

Lightning Talks, Panels, Roundtables

4:45 p.m. – 6:15 p.m.

First Time Attendee Networking Reception & Tour*

State and Grand, 4th floor

4:45 p.m. – 6:15 p.m.

Lightning Talks, Panels, Roundtables

6:30 p.m. – 7:30 p.m.

MPSA Welcome Reception

Exhibition Hall, 4th floor

Friday, April 5

7:00 a.m. – 5:00 p.m.

Registration

Red Lacquer 4th floor

7:00 a.m. – 5:00 p.m.

Networking Lounge

State and Grand, 4th floor

8:00 a.m. – 9:30 a.m.

Lightning Talks, Panels, Roundtables

9:30 a.m. – 6:30 p.m.

Exhibitions

Exhibition Hall, 4th floor

9:45 a.m. – 11:15 a.m.

Lightning Talks, Panels, Posters, Roundtables

11:30 a.m. – 1:00 p.m.

Lightning Talks, Panels, Posters, Roundtables

1:00 p.m. – 3:00 p.m.

Birthday Cupcakes for those with birthdays during the conference

Red Lacquer, 4th floor

1:15 p.m. – 2:45 p.m.

Lightning Talks, Panels, Posters, Roundtables

3:00 p.m. – 4:30 p.m.

Panels, Lightning Talks, Posters, Roundtables

4:45 p.m. – 6:15 p.m.

Lightning Talks, Panels, Roundtables

6:30 p.m. – 7:30 p.m.

MPSA Mentoring Reception*

State and Grand, 4th floor

6:30 p.m. – 8:00 p.m.

MPSA Program Committee Reception**

Crystal, 3rd floor

7:30 p.m. – 8:30 p.m.

Minority Caucuses Reception

Monroe, 6th floor

Saturday, April 6

7:00 a.m. – 5:00 p.m.

Registration

Red Lacquer, 4th floor

7:00 a.m. – 5:00 p.m.

Networking Lounge

State and Grand, 4th floor

8:00 a.m. – 9:30 a.m.

Lightning Talks, Panels, Roundtables

9:30 a.m. – 5:00 p.m.

Exhibitions

Exhibition Hall, 4th floor

9:45 a.m. – 11:15 a.m.

Lightning Talks, Panels, Posters, Roundtables

11:30 a.m. – 1:00 p.m.

Lightning Talks, Panels, Posters, Roundtables

1:15 p.m. – 2:45 p.m.

Lightning Talks, Panels, Posters, Roundtables

3:00 p.m. – 4:30 p.m.

Lightning Talks, Panels, Posters, Roundtables

4:45 p.m. – 6:15 p.m.

Lightning Talks, Panels, Roundtables

6:30 p.m. – 7:30 p.m.

MPSA Business Meeting & Awards Ceremony

State and Grand, 4th floor

7:30 p.m. – 9:00 p.m.

MPSA President's Reception

State and Grand, 4th floor

Sunday, April 7

7:00 a.m. – 11:30 a.m.

Networking Lounge

State and Grand, 4th floor

7:30 a.m. – 9:50 a.m.

Registration

Red Lacquer, 4th floor

8:00 a.m. – 9:30 a.m.

Lightning Talks, Panels, Roundtables

9:45 a.m. – 11:15 a.m.

Lightning Talks, Panels, Roundtables

All poster sessions take place in the 4th floor Exhibition Hall

* Advance registration required.

**By invitation only.



March 13, 2024

Dear Colleagues,

Welcome to the 2024 MPSA Annual Conference! We feel privileged to bring together so many excellent scholars, researchers, and students for MPSA's 81st annual conference. We hope you take advantage of the abundant opportunities at this year's conference to connect and reconnect with colleagues and friends and learn about cutting-edge scholarship in the field.

The MPSA annual conference is one of the largest in political science. This year's conference has over 3,500 pre-registered attendees from every state in the U.S. and 65 countries around the world. There will be over 1,000 sessions on the latest scholarship in political science in 95 different subfield sections representing the diversity of our discipline. We thank the many conscientious and energetic section heads for putting together a fantastic program!

We encourage you to consider attending the Awards Ceremony and Business Meeting and the President's Reception. The Awards Ceremony and Business Meeting will be on Saturday, April 6 from 6:30 p.m. – 7:30 p.m. The President's Reception, hosted by MPSA President Eleanor Neff Powell, *University of Wisconsin* will be on Saturday, April 6 from 7:30 p.m. – 9:00 p.m.

We also want to draw your attention to two special roundtables focused on important current events and challenges. The 2024 U.S. Presidential Election Roundtable will take place on Friday, 1:15-p.m. – 2:45 p.m. The scholars on this roundtable will discuss what will be one of the most momentous elections of our lifetime. The Criticisms of Academia Roundtable will take place on Saturday, 1:15 p.m. – 2:45 p.m. and will tackle the subject of rising public distrust of university professors and experts more broadly. In the program, under Section 1, you will find a lengthy list of other panels and roundtables we expect to be of broad interest.

Finally, a special welcome to those attending the MPSA annual conference for the first time! We encourage you to attend the First Time Attendee Networking Reception and Tour on Thursday, April 4 from 4:45 p.m. – 6:15 p.m. (please pre-register to attend). This is a great opportunity to meet other first-time attendees and learn about the conference from MPSA staff.

Thank you for coming! We hope you have a productive, intellectually stimulating, and memorable conference experience.

Yours sincerely,

Gisela Sin, Conference Program Co-Chair, University of Illinois, Urbana-Champaign
Elizabeth Suhay, Conference Program Co-Chair, American University

Conference Information

Hybrid Session Format: All sessions except undergraduate posters will feature a hybrid session format which will allow for greater presenter flexibility. Attendees may choose to participate in-person at the historic Palmer House Hilton in Chicago, IL or online in a virtual format. Since sessions are hybrid, presentations will occur in real time and will conclude on time. Sessions may consist of individuals participating in-person, online, or a mixture of both.

Room Locations:

On the Lobby Level: Honoré, on the right past Potter's Bar as you exit the main elevators.

On the 3rd floor: Ashland, Congress, Cresthill, Crystal, Harvard, Indiana, Kimball, Logan, Madison, Marshfield, Salons 1-10 and 12, Wabash, and Wilson

On the 4th floor: Exhibition Hall, Grand, Red Lacquer, and State

On the 5th floor: Buckingham, Chicago, and Price

On the 6th floor: Adams, Grant Park Parlor, Hancock Parlor, Medinah Parlor, Millennium Parlor, Monroe, Spire Parlor, and Water Tower Parlor

On the 7th floor: Burnham, Clark, Dearborn, LaSalle, Montrose, and Sandburg Wings

Maps of the floors are on the last pages of this conference program.

Session Times: Session times run 1 hour and 30 minutes and will be held Thursday through Saturday at 8:00 a.m., 9:45 a.m., 11:30 a.m., 1:15 p.m., 3:00 p.m., and 4:45; and Sunday 8:00 a.m., and 9:45 a.m.

Exhibition Hall: The central location for the conference is the Exhibition Hall located on the 4th floor. Please visit the Exhibition Hall for poster sessions, exhibits, and refreshments. Exhibit hours are Thursday 9:30 a.m. – 7:30 p.m.; Friday 9:30 a.m. – 6:30 p.m., and Saturday 9:30 a.m. – 5:00 p.m. Be sure to attend the MPSA Welcome Reception on Thursday from 6:30 p.m. – 7:30 p.m. **You must present your conference name badge to enter the Exhibition Hall.**

Shuttle Information: Buses will run approximately every 30 minutes between the Palmer House and the Chicago Hilton on: Thursday, Friday, and Saturday 7:00 a.m. – 9:30 p.m.; and on Sunday 7:00 a.m. – 11:45 a.m. from the 8th Street South Exit at the Chicago Hilton and from the Wabash Street Exit at the Palmer House.

Charging Station: We will have a locking cell phone charging station on the 4th floor. The charging station is in the Red Lacquer near the registration area and the State Ballroom across from the elevators. If you need to charge your cell phone simply open one of the available slots on the charging station, connect your phone to the charger and enter a numerical code to lock your slot. You create the numerical security code for your charging slot and therefore, it is unique to you. You must remember and enter that code when you are ready to retrieve your phone from the charging station. This set it and forget it process allows you to securely charge your device while you continue to conduct your conference activities and return when charging is complete. The charging station accepts various types of mobile devices so there'll be a charging connection that fits your device. **Use of the charging station is free.**

Conference App: Our conference app is available to all registered attendees for download from Apple iTunes for an iOS version of the app for either iPhone or any other iOS devices. It is also available via Google Play Store for Android devices. It can be found by searching "MPSA2024" in the app stores. The app features the entire program as well as a host of additional features. You can set-up your personalized schedule, view the exhibitor list and floor plans, network with attendees, and much more. The hotel will provide free Wi-Fi in most areas. Due to the volume of users, the speed may vary.

After downloading the app, you must log in with the email address you used to register for the event to begin using it. After download, if you have trouble getting into the app, it may be because your email address was mistyped when you completed your registration. If you require assistance accessing or operating the app, please come to the staff desk on the 4th floor from Thursday, Friday, and Saturday 7:30 a.m. – 5:00 p.m.; and Sunday 7:30 a.m. – 10:00 a.m.

Meeting Room Wireless Instructions for Attendees:

- Turn on the wireless connection of your device to view available Wi-Fi networks.
- Choose and connect to Hilton Honors Meeting as your wireless network.
- After connecting to Hilton Honors Meeting launch your web browser, which will redirect you to the hotel splash page.
- Type in promotional code: **MPSA2024**.
- Click connect.

Audiovisual Information: All meeting rooms have either an LCD projector or large monitor, a laptop computer, a video/mic/speaker device, and a slide advancer. The computers are operating with Windows 10. They are equipped with Microsoft Office 365, Adobe PDF Reader, Adobe Air, PowerPoint Reader, Media Player, and antivirus software. **You should come to the session with your presentation saved on a USB flash or thumb drive.** Please use an inexpensive, disposable drive that you can throw away after the presentation. Though antivirus software is loaded on the computer, there still exists the possibility your drive can get infected. Many people will be using the computers over the course of the conference and some viruses could be transmitted despite these precautions.

Presenters will NOT be able to use their own laptop computers for presentations. All sessions except posters are hybrid. The conference computers are preloaded with the correct information for your hybrid events. **DO NOT DISCONNECT THE LAPTOP COMPUTER;** this may cause the LCD projector to reset, and you may need technical support to fix it. This will use up the limited time you have for your presentation. **Please see page 17 of this program for details on using the provided A/V equipment.**

If you have problems, call ENCORE at (312) 917-3462. Let them know you are with the MPSA Conference, the room you are in, the type of problem you are experiencing, and that you need an A/V engineer to assist you. For security reasons, the laptop computers and LCD projectors will be removed from all meeting rooms immediately upon conclusion of each day's panels.

A presenters' Green Room is in Burnham 3 on the 7th floor. A/V equipment is set up so that you can test your presentation in advance. The room will be open Thursday through Saturday, 7:00 a.m. – 7:00 p.m.; and Sunday 7:00 a.m. – 10:30 a.m. Meeting Rooms will be open by 7:30 a.m. should you need to test your presentation before the start of the 8:00 a.m. sessions.

MPSA Streaming and Recording Policy: Please be aware that the MPSA will utilize a streaming platform for virtual conference sessions. Attendees participating virtually are responsible for having an adequate internet connection to live-stream and participate in the conference. The MPSA will not issue any refunds for slow connectivity due to poor internet connection.

By participating in the event, you are automatically authorizing the Midwest Political Science Association the right and permission to record video and audio. Further, you authorize the MPSA and its employees, agents, and assigns to use your photograph, voice, or other likeness for purposes related to the mission of the MPSA, including but not limited to publicity, marketing, websites, promotion of the MPSA and their various programs, and other electronic forms of media. Individuals who do not want their identities to be captured are solely responsible for turning off their camera, muting their microphone, and/or adjusting their screen name accordingly.

All sessions will be auto recorded and will be available immediately in the virtual conference platform. The MPSA will then select some conference presentations to remain available on the MPSA website after the conference.

Professional Development Roundtables will be recorded and uploaded to the MPSA website. Individuals who do not want their identities to be captured during these sessions are solely responsible for turning off their camera, muting their microphone, and/or adjusting their screen name accordingly.

Participants may not record or broadcast audio or video of any MPSA session.

Citation of MPSA Papers: By presenting a paper at the MPSA, the author(s) agree to provide a copy of the paper in advance to discussants and chairs of the panel as well as upload the paper to the MPSA website. By doing so, the author(s) grant the MPSA a limited license to publish the paper on the website.

Executive Committee Office Hours: The MPSA Executive Committee (President, Eleanor Neff Powell, Past-president, Melanie Manion, and President-elect, Christina Wolbrecht) will hold office hours with attendees on Friday, April 5th from 9:00 a.m. – 11:00 a.m., and Saturday, April 6th from 2:00 p.m. – 3:00 p.m. in Harvard Room on the 3rd floor. Attendees are welcome to drop-in without an appointment or may schedule time to meet with the Executive Committee by visiting the MPSA website here: <https://www.mpsanet.org/conference/executive-committee-office-hours/>. Appointments are available in 10-minute intervals; if you need a longer appointment time, please book up to two consecutive 10-minute time slots or email the Executive Committee (ExecutiveCommittee@mpsanet.org) if you would like to set up meeting that you anticipate may go over twenty minutes.

MPSA Ombuds Office Hours: The MPSA Ombuds Tyler Smith and Sarah Klaper will be available to meet with attendees Thursday, April 4th – Saturday, April 6th from 9:00 a.m. – 5:00 p.m. and Sunday, April 7th from 8 :00 a.m. – 10:00 a.m. in Clark 2 on the 7th floor. The Ombuds have provided a Calendly link for scheduling appointments during the conference and will also welcome walk-in appointments. Please check the website (<https://www.mpsanet.org/about/governance/governing-documents/mpsa-meeting-ombuds/>) for additional details.

Evacuation: In the event of an evacuation, use staircase 4. There will be Security Staff present to assist the process.

Emergency messages for conference participants can be directed to the MPSA registration desk in the Red Lacquer on the 4th floor during registration hours. Messages will be relayed to conference participants as quickly as possible. The Palmer House switchboard number is (312) 726-7500.

First-Time Attendee Networking Reception and Tour: Available to First-Time MPSA attendees only. This is a private event to be held in the State and Grand Ballroom on the 4th floor of the Palmer House Hilton, on the evening of Thursday, April 4 from 4:45 p.m. - 6:15 p.m. The event will include brief tours of the hotel, though please note that this is not a historical tour, simply an orientation tour to help you become acclimated with the property. **All first-time attendees are welcome, though prior registration is requested.**

Networking: The MPSA conference offers opportunities to connect with your colleagues through a variety of **networking events**. Some, like the First-time Attendee Reception, require attendees to reserve a seat prior to the conference, while others like the MPSA Welcome Reception are open to all participating attendees and require no advance registration.

Networking Lounge: Room has been set aside in the State and Grand Ballroom on the 4th floor to meet with colleagues. The lounge is available Thursday 7:00 a.m. – 4:00 p.m., Friday and Saturday 7:00 a.m. – 5:00 p.m., and on Sunday 7:00 a.m. – 11:30 a.m.

Midwest Women’s Caucus for Political Science Lounge: The Midwest Women's Caucus for Political Science invites current and future caucus members to the Members Lounge. The Lounge provides a space to meet up with friends, prepare for presentations, or just sit and relax when you need a break. The Lounge will have information on the caucus and if you aren't a member, you can join on-site. Join us Thursday, Friday & Saturday from 8:00 a.m. – 6:30 p.m. in the Cresthill Room on the 3rd floor.

Coffee Stations: Complimentary coffee is available Thursday through Saturday in the 4th floor Exhibition Hall from 10:00 a.m. – 1:00 p.m., and on Sunday on the 7th floor from 8:00 a.m. – 11:00 a.m.

All Gender Restrooms: A gender-neutral restroom is located on the on the 6th floor near the Grant Park Parlor and on the 4th floor off the Red Lacquer. The restroom facilities are available for use by all persons, regardless of their gender identity. The facilities will be marked on the door. Please help make these facilities and this meeting an inclusive space by respecting the rights of all genders.

Lactation: If you wish to use the Nursing Mothers’ Room, please check in at the conference registration desk for room location and access information.

Childcare: MPSA offers Childcare Scholarships to help defray the cost of childcare for parents or guardians that are current members of MPSA, registered and attending the conference, and who are staying at the Palmer House or Hilton Chicago. Childcare must be provided on-site, by a licensed, bonded, insured childcare provider. This service must be arranged by the parent or guardian. We recommend making childcare reservations at least two weeks in advance, childcare may not be available if you wait until later to make reservations. An itemized receipt is required for reimbursement.

Swag bags for small children accompanying their parents to the conference are available at conference registration in the Red Lacquer on the 4th floor during conference registration hours.

Quiet Room: Looking for a quiet place to be alone with your thoughts, but don’t have time to get back to your hotel room? MPSA is reserving the Wabash on the 3rd floor of the Palmer House as a quiet space on Thursday, Friday, and Saturday 7:00 a.m. – 7:00 p.m.; and on Sunday 7:00 a.m. – 11:30 a.m. during the conference to allow attendees to get away from the sounds, lights and energy of the annual conference activity. **Please respect the purpose of this quiet space by planning personal meetings elsewhere.**

In observance of Ramadan coffee and tea are available on the 4th floor outside of the Red Lacquer from 4:00 a.m. – 6:00 a.m. Thursday through Sunday.

Meditation or Prayer: The Congress on the 3rd floor is a space to go for personal meditation and prayer. The Congress is available Thursday through Saturday 7:00 a.m. – 6:30 p.m., and Sunday 7:00 a.m. – 11:30 a.m. Please respect the rights of others.

Poster and Coat storage is available at the coat check on the 4th floor of the Palmer House Hilton. They will be able to store your coat or conference poster for a small fee. Otherwise, please plan to carry your poster with you, as MPSA is not able to store poster materials.

The MPSA is sponsoring a Headshot Lounge in the Exhibit Hall on the 4th floor, Friday, April 5th. Timeslots are in 30-minute increments from 9:30 a.m. – 6:00 p.m. Headshot sessions are \$20, and payment is required upon booking. Space is limited and available on a first-come, first-served basis. Book at <http://maisonetphotographybooking.as.me/MPSAHeadshotBooth>. At your designated appointment time, arrive at the Headshot Lounge and check in with your name and phone number on the iPad to receive your private gallery link. Optional touchups and special corrections are available, starting at \$35 per image and are organized with the photographer onsite on an as-requested basis.

If your birthday falls during the conference, bring your legal identification to the Red Lacquer on Friday, April 5 from 1:00 p.m. – 3:00 p.m. to get your birthday cupcake. Happy birthday from the MPSA!

Safety in the City: Please exercise caution in Chicago, just as in any other big city. A few simple precautions include the following: remove your conference name badge outside the conference site; keep all valuables out of sight; don't display expensive jewelry, cameras, bags, and other items that might draw attention; avoid pickpockets (wallets should be kept in front pockets and purses worn across the shoulder); stick to well-lit, well-traveled streets; and always lock your car.

Ground Transportation: Getting around Chicago without a car is easy, use public transportation, taxis, or walk! If you need advice on getting around, ask the hotel concierge. Two international airports service Chicago both have shuttle service from the airports to our conference hotels.

- O'Hare International Airport (ORD) is located approximately 18 miles from downtown Chicago.
- Midway International Airport (MDW) is located approximately 11 miles from downtown Chicago.
- Palmer House Hotel is located at 17 E. Monroe Street, Chicago IL 60603 USA.
- Chicago Hilton Hotel is located at 720 S. Michigan Avenue, Chicago, IL 60605 USA.

Parking: We recommend reserving parking in advance using the Spot Hero parking reservation service that connects drivers to convenient parking. Parking availability is very limited, so it is strongly recommended that you purchase your parking for the conference in advance at www.spothero.com.

Bus/Train: Chicago Transit Authority (CTA) runs service from the Palmer House to O'Hare and Midway airports. The approximate time from downtown is 45 minutes to O'Hare and 30 minutes from Midway. For route, fare, and schedule information call (888) 968-7282 or transitchicago.com. If you plan on using the CTA to get around, Visitor Passes are your best value available for one day - \$5, three days - \$15, and seven days - \$20. These allow unlimited rides on buses and trains. Purchase the Ventra Card at airports, visitor information centers, Union Station, and retail locations or inquire at the hotel for details about this service. You may also use the Ventra App for Chicago Transit Authority to manage your fares, buy tickets and get arrivals. Information on accessible transit is located at transitchicago.com/accessibility/

Taxicabs: Taxis from O'Hare typically cost approximately \$70 to \$80, and from Midway they cost approximately \$68 to \$70. Costs can be less if rideshare is an option. If a gas surcharge is in effect, a sign will be displayed inside the taxicab and a surcharge may apply. An additional charge of \$4 is added to the total fare on each trip to or from the airports under the State of Illinois Metropolitan Pier and Exposition Authority Airport Departure. For wheelchair accessible vehicles, please call (855)-WAV-1010.

Chicago City Pass: The CityPass offers tickets to five of Chicago's best attractions and saves you 48 percent off prices if purchased individually. This is not a group tour and is designed to allow independent touring. The CityPass includes admission to the Adler Planetarium or the Art Institute of Chicago, Field Museum, Shedd Aquarium, Skydeck Chicago, and Museum of Science and Industry or 360 Chicago Express Entry. Tickets are valid for nine days from first use and are \$139 for adults and \$109 for children. CityPass may be purchased at any of these attractions. For questions, visit their web site at www.citypass.com or call (208) 784-4300, 9:00 a.m. – 7:00 p.m. daily.

Frequently Asked Questions about the Conference

Are hotel accommodations and meals included in the conference registration fee?

No. Neither meals nor hotel accommodations are included with your conference registration fee. You are responsible for making your own hotel reservations.

How can I access a receipt for my conference registration?

Print registration receipts directly from the website by logging in to your MPSA account. Click on your name (person icon) in the top right-hand corner, then click “My profile”, then select “Orders & Payments”. All previous orders will be visible. Select “View/Print” beside the order for which you need a receipt. You then have the option to download or print.

How do I get a certificate of participation?

After the conclusion of the conference, participants will be able print a certificate of participation by logging into their MPSA account and clicking “Request a Certificate of Participation”. Certificates of participation will only be provided to those individuals with accepted roles on the program who either attended the conference in-person (you must have checked in with registration and picked up your name badge) or have logged into the virtual meeting.

Does MPSA offer job placement at the conference?

Since there are traditionally very few positions open in the spring, we forgo the traditional placement area at the MPSA conference. Jobs are posted throughout the year at <https://www.mpsanet.org/professional-resources/job-board/> and in our monthly newsletter as they are submitted. Have an open position? Post it here: <https://www.mpsanet.org/professional-resources/post-an-open-position/>. There is no charge to feature an open position on our jobs board.

Does the MPSA offer scholarships for childcare during the conference?

The MPSA offers Childcare Scholarships to help defray the hourly cost of childcare for parents or guardians that are current members of MPSA, registered and attending the annual conference in-person, staying at one of the Conference Hotels (Palmer House, Hilton Chicago, or Hosteling International of Chicago). If you are a Chicago resident, you may request consideration, however you must meet all the other guidelines to be awarded the scholarship. A limited number of scholarships will be awarded on a first come, first served basis. Childcare must be provided by a bonded and insured sitter service within Chicago, and not be the childcare costs a member is already paying on a day-to-day basis.

How do I connect with colleagues in my session?

To view email addresses of colleagues in your session, click on your session and then on a participant name in the online program (you must be logged in to view email addresses).

What’s the official conference hashtag?

The official hashtag for the 2024 conference is #MPSA2024. Please remember to follow all the conference updates on X, Bluesky, Facebook, LinkedIn, and Instagram, and add the #MPSA2024 hashtag to your own messages about the conference.

It’s after the deadline and no one has uploaded their research. I’m the discussant, what should I do?

Please reach out to the authors individually and ask them to send you their paper. To view email addresses of colleagues in your session, click on your session and then on a participant name in the online program (you must be logged in to view email addresses).

How do I access all the papers for my sessions?

Detailed instructions for accessing papers for your sessions can be found on our website. Please note that only papers that have been uploaded will appear online.

I’m presenting a poster. What if I need help onsite locating my poster board or have other questions about my presentation?

If you have any questions or need additional assistance in locating your poster board, please visit the Poster Information Booth in the Exhibition Hall.

What should I do if my discussant doesn't show up for the session?

All discussants in the conference program have confirmed their participation and are expected to perform their roles. If there is an emergency that requires last-minute cancellation, discussants should make every effort to email the written comments that they would have given, so that the chair and panelists can read and discuss those comments during the session. If the discussant(s) does not arrive for the session and has not communicated their absence to any of the panelists, panelists should still present their papers and attempt to exchange feedback with one another. After the session, please inform the MPSA of the discussant's absence by emailing the Conference Director (speelmon@mpsnet.org).

Can I nominate my own research for an award?

Self-nominations are not permitted. MPSA strongly encourages individuals with section or panel responsibilities to nominate papers from their panels for consideration.

Is there a conference app?

The app will be available to download for all registered attendees. It features the entire program agenda as well as a host of additional features including a direct link to tech support via a chat option. You can set-up your personalized schedule, view the exhibitor list and floor plans, network with attendees, connect with social networking and much more. The hotel will provide free Wi-Fi in most areas. Due to the volume of users, internet speed may vary.

Which receptions are open to all attendees?

The MPSA Welcome Reception on Thursday, April 4 from 6:30 p.m.– 7:30 p.m., the Minority Caucus Reception on Friday, April 5 from 7:30 p.m.– 8:30 p.m., and the MPSA President's Reception on Saturday, April 6 from 7:30 p.m. – 9:00 p.m. are open to all registered attendees.

Is there anywhere nearby to access a computer or have documents printed?

There is a UPS Store located on the Street Level of the Palmer House near the Wabash entrance. Additionally, there is a FedEx Office Print & Ship Center located across from the Palmer House Wabash entrance. Both are open Monday through Friday, 9:00 a.m. – 6:00 p.m.

Where can I charge my phone/laptop/tablet?

Charging locker stations for attendees to charge their electronic devices are available in the Red Lacquer and the State and Grand Ballroom on the 4th floor.

Is there a place I can rehearse my presentation in advance of my session?

A Presenters' Green Room can be found in Burnham 3 on the 7th floor.

Is there a quiet area I can use at the conference without going back to my room?

MPSA is reserving the Wabash Room on the 3rd floor of the Palmer House, as a quiet space to allow attendees to get away from the sounds, lights, and energy of the annual conference activity. Please respect the purpose of this quiet space by planning personal meetings elsewhere.

How do I access the room for nursing mothers?

MPSA has set aside a room at the Palmer House Hilton for nursing mothers during the conference. If you wish to use the room, please check in at the conference registration desk for room location and access information when you arrive onsite.

Where is a gender-neutral restroom at the Palmer House?

Gender-neutral restrooms are located on the 4th floor near the Red Lacquer room and on the 6th floor near the Grant Park Parlor.

Who can I ask for help while at the conference? Is there an Ombuds onsite?

The MPSA Ombuds Tyler Smith and Sarah Klaper will be available to meet with attendees Thursday, April 4th – Saturday, April 6th from 9:00 a.m. – 5:00 p.m. and Sunday, April 7th from 8:00 a.m. – 10:00 a.m. in Clark 2 on the 7th floor. The Ombuds have provided a Calendly link for scheduling appointments during the conference and will also welcome walk-in appointments. Please check the website <https://www.mpsnet.org/about/governance/governing-documents/mpsa-meeting-ombuds/> for additional details. If you need directions or have general questions about the Palmer House Hilton itself, please look for hotel staff wearing gold oval Hilton name badges. You may also speak with the front desk or the hotel concierges to answer hotel-specific questions. For questions about conference presentations, MPSA staff members will be available at the conference registration desk in the Red Lacquer and at the information booth on the 4th floor.

Where can I recycle my print program booklet if I do not want to keep it?

If you would like to recycle your program at the end of the conference, please drop it off at the onsite conference registration desk located in the Red Lacquer on the 4th floor.

What are the COVID-19 policies for this conference?

COVID-19 Policies. The MPSA will follow state and local guidelines requiring masks and vaccination. The City of Chicago has lifted its indoor mask mandate, its proof of vaccination requirement, and has no capacity restrictions; however, we highly encourage you to take appropriate health and safety measures. If there are any changes to state and local guidelines, we will communicate them as they become available.

Acknowledgment of Personal Responsibility and Liability Waiver

All conference attendees must sign off on the Acknowledgment of Personal Responsibility and Liability Waiver below upon registration. Upon registering for the conference, all individuals must agree to take necessary precautions while attending the 81st Annual Conference of the Midwest Political Science Association (MPSA) including, but not limited to, engaging in appropriate social distancing and adhering to any masking rules in public areas when not consuming food or beverages that might be required by the hotel or City of Chicago at the time of the conference. Attendees testing positive for or exhibiting symptoms of COVID-19 should refrain from attending the Annual Conference in person and may participate virtually instead.

Registrants acknowledge that travel to and participation in events may increase the risk of exposure to communicable diseases or other unforeseen dangers. Registrants are required to agree to a liability waiver which releases, waives, and forever discharges any and all liability, claims, and demands of whatever nature against the MPSA and its affiliated partners and sponsors, including in each case, without limitation, their directors, officers, employees, volunteers, and agents (the “Released Parties”), either in law or in equity, to the fullest extent permissible by law, including but not limited to damages or losses caused by the negligence, fault, or conduct of any kind on the part of the Released Parties, including but not limited to, death, bodily injury, illness, economic loss or out of pocket expenses, or loss or damage to property, which they, their heirs, assignees, next of kin, and/or legally appointed or designate representatives, may have or which may have hereinafter accrue on the registrants behalf, which arise or may hereafter arise from participation at the MPSA Conference.

Conference Policies

MPSA conference registration is not refundable. Badge sharing, splitting, and reprints are strictly prohibited. Upon registration, all conference participants have agreed to MPSA’s Streaming and Recording Policy and must abide by the MPSA Anti-Harassment Policy and MPSA Code of Conduct at Events. All conference attendees must sign off on the COVID-19 Acknowledgment of Personal Responsibility and Liability Waiver upon registration.

Additional Questions?

If your question about the conference isn’t answered above, please see MPSA staff at the conference information counter on the 4th floor, onsite registration located in the Red Lacquer on the 4th floor or email us at mpsainfo@mpsnet.org.

PLACE HOLDER FOR POWER UP AD

Sessions Formats

Panels/Paper Sessions: This is the standard format for presenting research papers, with four or five papers on each panel, along with two discussants, one of which is also the chair. The chair introduces the panel and each of the participants, manages the time for each presentation, and facilitates discussion and Q&A from in-person and virtual audience members. Each author presents an abbreviated version of their paper (e.g., if there are five presenters, 10 minutes; if four presenters, 12 minutes; if three presenters, 15 minutes), followed by 20 minutes for comments from all discussants, and 15 minutes for audience questions and/or discussion among the panelists. The online program will list the exact time for each paper to be presented, the time for discussants to speak, and the time for questions from the audience.

Lightning Talks: The Lightning Talk format is very similar to a standard paper session, only with more papers and shorter presentations. Six to eight papers are presented in a more abbreviated manner (six-minute maximum). After each presentation, there will be two minutes of Q&A. Each participant reads the other papers on the session and provides comments on one of them. At the conclusion of the presentations, there can be more extensive Q&A about any of the papers. The chair will keep the presentations to the exact time limit, so presenters need to have their presentation rehearsed in advance. Lightning Talks are held in Sections 76-81 only.

Roundtables: Roundtables provide in-depth examinations of specific topics, projects, or books. Typically, four to eight panelists participate on a roundtable, which may include a chair who introduces the panelists and provides a substantive introduction to the topic. Rather than presenting research papers, the presenters hold a discussion, provide comments, and respond to questions about a theme or topic. Most roundtables are recorded for podcasts or learning modules. Chairs will also serve as participants on the roundtable but will be listed in the program solely as chair. Less regimented than paper sessions, the focus in roundtables is on conversation and interaction among the panelists.

Poster Sessions: Up to eight posters are included in a poster session, which will also include one or two discussants. Each poster presentation is assigned to a numbered display panel (8' x 4') in the 4th Floor Exhibit Hall. While displaying their poster, authors will be present to answer questions and distribute copies of their research findings during the scheduled poster session. Conference attendees can walk through and view the posters that are on display throughout the day. Poster sessions are held in the undergraduate sections only (Sections 82-87) and are limited to in-person participation only; there is no virtual participation option for poster sessions.

Working Groups/Conference-within-a-Conference: Working group participants agree to attend, as audience members, a small group of related sessions at the conference. A volunteer coordinator for each working group proposes a topic or theme, selects the sessions for the group to attend, promotes the working group, recruits participants, and facilitates communication among participants. A working group may also organize sessions of their own and/or hold a meeting for additional discussion and interaction.

A conference-within-a-conference may be organized around a specific theme, topic, question, or area of study. The organizers of the event recruit participants, organize them into sessions, and facilitate communication and cooperation within the group. These events provide an excellent opportunity for cohorts to gather around specific areas of study that may not be well-represented in the normal conference sections, or to develop specific projects like an edited volume.

Hybrid Conference Session Instructions

Except for poster sessions, all other sessions held in-person at the Palmer House Hilton will be available to virtual attendees. Each conference room is equipped with a laptop computer, a projector screen, a slide advancer, and a wide-angle camera with microphone pointed at the in-person panel.

- At the start of a session, the Zoom meeting room will be opened from the laptop in the conference room by MPSA staff.
- During presentations, in-person presenters will use the laptop provided in the conference room while virtual presenters will use their own computer. All presenters will enable the Zoom screen-sharing feature while they are presenting. All presentations will be displayed simultaneously on the projector screen for the in-person audience, and on Zoom for the virtual audience.
- The laptop provided in the conference room is connected to a wide-angle camera so that virtual attendees can see the full in-person panel. A built-in microphone enables virtual attendees to hear everything in the room clearly.
- When it is time for discussion of the presentations, the session chair will monitor the laptop for questions or comments from the virtual audience.

Role-Specific Instructions for In-Person Attendees

Chairs: will help to facilitate the hybrid conference format by overseeing the virtual Zoom meeting room during the session. Please consult the Zoom instructions on our website if you are not comfortable with the Zoom platform. Tech support staff will be available to assist the chair at the start of each session.

- Arrive at the conference room 10 minutes before the session begins.
- MPSA tech support staff will arrive prior to the session to open the Zoom meeting room on the laptop computer at the front of the room.
- If a staff member does not arrive by the start of your session, you can open the Zoom meeting room yourself by following these steps:
 - The virtual conference platform will be opened on the laptop computer. From the **Home Page**, click **Zoom Hosting Assignments** under the Navigation Menu on the left-hand side of the page. This will open a list of all sessions scheduled in this hotel conference room for the day, in order of occurrence.
 - Scroll to your session and click to **Start** or **Join** the **Zoom Session**. This will open the meeting room for virtual attendees.
- Introduce the session and all speakers. Welcome virtual audience members and inform them of the chat feature in Zoom if they would like to submit questions for the panelists.
- For a smoother process, the order of presentations should cluster in-person and virtual presentations together, rather than switching back and forth between in-person and virtual presenters.
- Ensure that all presenters use the Share Screen feature in Zoom while they are presenting. Help the speakers keep their presentations within the allotted time and signal the amount of time remaining toward the end of their presentations.
- When presentations are concluded and discussants begin to give their comments, the chair should return to the laptop at the podium and start monitoring the Zoom chat for questions or comments submitted by virtual audience members.
- When the discussants are done speaking, moderate Q&A and/or discussion among the panelists for the remainder of the session.
- Wrap up the session on time. **The Zoom meeting room will close automatically for virtual attendees at the end of the session, so it is crucial that sessions do not run late.**

Presenter:

- Arrive at the conference room 10 minutes before the session begins. Bring your presentation on a USB flash drive.
- Be prepared to speak for no more than the allotted time as determined by the chair of the panel.
- Be courteous: set your phone to silent and turn off any other electronic notifications.
- When it is your turn to present, use the laptop computer and projector provided in the conference room.
 - Introduce yourself and your paper title.
 - To begin sharing your presentation, insert your flash drive into the USB port on the laptop. Open the appropriate software (i.e., to show a PowerPoint presentation, open PowerPoint Reader), find your presentation file, and open it.
 - Use the Share Screen feature in Zoom so that virtual audience members can see your presentation.
 - Keep the flash drive plugged in during your presentation.
 - When your presentation is completed, click the Safely Remove Hardware icon (flash drive with a green check mark) near the bottom right corner of the screen. Wait until you are prompted to eject your flash drive, then remove it from the USB port.

Discussant:

- Arrive at the conference room 10 minutes before the session begins.
- When it is your turn to speak, after the paper presentations have concluded, be aware of your time limits. Try to devote an equal amount of time to each paper you are commenting on.

What should I do if my discussant doesn't show up for the session?

All discussants in the conference program have confirmed their participation and are expected to perform their roles. If there is an emergency that requires last-minute cancellation, discussants should make every effort to email the written comments that they would have given, so that the chair and panelists can read and discuss those comments during the session. If the discussant(s) does not arrive for the session and has not communicated their absence to any of the panelists, panelists should still present their papers and attempt to exchange feedback with one another. After the session, please inform the MPSA of the discussant's absence by emailing the Conference Director (speelmon@mpsnet.org).

COVID-19 Information

The MPSA will follow state and local policies regarding masks and vaccination. The City of Chicago has lifted its indoor mask mandate and its proof of vaccination requirement, and has no capacity restrictions; however, we highly encourage you to take appropriate health and safety measures. If there are any changes to state and local guidelines, we will communicate them as they become available. Please visit the Center for Disease Control for additional COVID-19 recommendations and guidance.

Acknowledgment of Personal Responsibility and Liability Waiver

All conference attendees must sign off on the Acknowledgment of Personal Responsibility and Liability Waiver upon registration.

Upon registering for the conference, all individuals must agree to take necessary precautions while attending the 81st Annual Conference of the Midwest Political Science Association (MPSA) including, but not limited to, engaging in appropriate social distancing and adhering to any masking rules in public areas when not consuming food or beverages that might be required by the hotel or City of Chicago at the time of the conference.

Attendees testing positive for or exhibiting symptoms of COVID-19 should refrain from attending the Annual Conference in person and may participate virtually instead. The Center for Disease Control provides recommendations for self-isolation when testing positive for COVID-19.

Registrants acknowledge that travel to and participation in events may increase the risk of exposure to communicable diseases or other unforeseen dangers. Registrants are required to agree to a liability waiver which releases, waives, and forever discharges any and all liability, claims, and demands of whatever nature against the MPSA and its affiliated partners and sponsors, including in each case, without limitation, their directors, officers, employees, volunteers, and agents (the “Released Parties”), either in law or in equity, to the fullest extent permissible by law, including but not limited to damages or losses caused by the negligence, fault, or conduct of any kind on the part of the Released Parties, including but not limited to, death, bodily injury, illness, economic loss or out of pocket expenses, or loss or damage to property, which they, their heirs, assignees, next of kin, and/or legally appointed or designate representatives, may have or which may have hereinafter accrue on the registrants behalf, which arise or may hereafter arise from participation at the MPSA Conference.

The national COVID-19 helpline number is 800-232-4636.

- What should I do if I have COVID-19 symptoms when I arrive or develop symptoms while at the conference? Please contact the Conference Director, Tamara Speelmon, at speelmon@mpsnet.org or call the Palmer House operator and ask them to connect you to the MPSA conference registration office in the Red Lacquer Room on the 4th floor. You may also contact an official member of your hotel staff and/or call the national COVID-19 helpline number.
- If your symptoms are severe and you experience shortness of breath, dizziness, or high fever, please **call 911 or dial 66 from any Palmer House phone**. House phones are in each room at the Palmer House.

Emergency Services:

Nearest Hospital:

Northwestern Memorial Hospital
251 East Huron Street, Chicago, IL 60611
General Information: (312) 926 2000
Web Address: www.nm.org

Nearest Police Station:

Chicago Police Department – 1st District
1718 South State Street
Chicago, IL 60616
Local Emergencies (Voice & TDD/TTY) 911
Local Non-Emergencies (Voice & TDD/TTY) 311
Telephone Number (Outside the City of Chicago)
(312) 746-6000

COVID Testing Locations:

City of Chicago COVID-19 Information

CDPH COVID-19 Hotline: (312) 746-4835

Website: <https://www.chicago.gov/city/en/sites/covid-19/home/covid-testing.html>

FREE Rapid & PCR Testing, 1005 N State St

Phone: (630) 447-9995

CVS, 175 Jackson Blvd, Chicago, IL 60604 (0.6 miles away from Palmer House)

Phone: (866) 389-2727

CVS, 1154 S Clark St, Chicago, IL 60605 (0.1 miles away from Palmer House)

Phone: (312) 212-6301

CVS, 344 West Hubbard Street, Corner of Orleans, Chicago, IL 60654 (1.1 miles away from Palmer House)

Phone: (312) 222-2570

Walgreens, 641 N Clark St, Chicago, IL 60654 (1.1 miles away from Palmer House)

Phone: (312) 587-1416

Walgreens, 111 S Halsted St, Chicago, IL 60661 (1.3 miles away from Palmer House)

Phone: (312) 463-9142

Walgreens, 501 W Roosevelt Rd, Chicago, IL 60607 (1.6 miles away from Palmer House)

Phone: (312) 492-8559

Foreign Consulates & Embassies:

Austrian: (312) 752-3000

Brazil: (312) 464-0244

British: (312) 970-3800

Canadian: (312) 616-1860

Chile: (312) 654-8780

China: (312) 803-0095

Colombia: (312) 923-1196

Costa Rica: (312) 470-0282

Danish: (312) 787-8780

Dominican: (773) 714-4924

Ecuador: (312) 374-1992

Egypt: (312) 828-9162

El Salvador:(312) 451-3330

France: (312) 327-5200

Germany: (312) 202-0480

Greece: (312) 335-3915

Guatemala: (312) 540-0781

Icelandic: (312) 642-5616

India: (312) 595-0405

Israel: (312) 380-8800

Italy: (312) 467-1550

Japan: (312) 280-0400

Lithuania: (312) 397-0382

Netherlands: (312) 780-1314

Peru: (872) 239-6049

Philippines: (312) 583-0621

Poland: (312) 337-8166

Portugal: (312) 345-1149

Republic of Korea (312) 822-9485

Spain: (312) 782-4588

Switzerland: (312) 944-8290

Thailand: (312) 664-3129

Turkey: (312) 263-0644

Ukraine: (312) 642-4388

Uruguay: (312) 642-3430

Venezuela: (331) 704-0907

MPSA Anti-Harassment Policy

The Midwest Political Science Association (MPSA) is committed to upholding the highest standards for respectful, professional norms and behavior and to fostering an inclusive climate. Consequently, harassment and unethical behavior at MPSA events or programs is considered to be a serious form of misconduct.

The following Anti-Harassment Policy, modeled closely on the American Political Science Association's Anti-Harassment Policy, outlines expectations for all who attend and participate in MPSA events, programs, and meetings.

1. *Purpose*

MPSA is committed to fostering a safe, inclusive, respectful, and welcoming environment for all members and participants, regardless of race, gender, sexual orientation, ability, ethnicity, socioeconomic status, age, religion, or belief. "Participant" in this policy refers to anyone present at MPSA meetings or participating in any other sponsored programs or events, including staff, contractors, vendors, exhibitors, venue staff, MPSA members and all other participants.

2. *Expected Behavior*

All participants at MPSA meetings, events or programs are expected to abide by this Anti-Harassment Policy in all meeting venues, including ancillary events and official and unofficial social gatherings. Compliance with this policy includes the following:

- Abiding by the norms of professional respect that are necessary to promote the conditions for free academic interchange.
- Agreement to alert relevant MPSA staff or security personnel if a situation arises where someone might be in imminent danger

3. *Unacceptable Behavior*

Behaviors that violate the Anti-Harassment Policy include, but are not limited to, the following:

- Threats or actions that cause or threaten personal harm
- Threats or actions that cause or threaten professional harm, punishment or retaliation
- Intimidating, harassing, abusive, derogatory or demeaning speech or actions
- Prejudicial actions or comments that coerce others, foment broad hostility or otherwise undermine professional equity or the principles of free academic exchange
- Unwelcome solicitation of emotional or physical intimacy
- Deliberate intimidation, stalking or following
- Harassing photography or recording
- Sustained, unprofessional disruption of talks or other events
- Other intentionally disruptive behavior

The above list is not exhaustive and MPSA, in its sole discretion, may hold individuals accountable for other behaviors in violation of this Policy.

4. *Reporting Procedure for the Anti-Harassment Policy*

If harassment is observed or reported to any MPSA staff member, Council member, conference attendee, or venue employee, and there is a question of immediate physical danger, steps should be taken to ensure immediate safety of all attendees and staff, regardless of any complaint procedure that may follow.

Participants who believe they have experienced or witnessed harassment or have been the target of unprofessional conduct, in violation of MPSA Anti-Harassment Policy, have two options. The first is to consult with the Ombuds of the MPSA (mpsombuds2024@gmail.com), who is available for confidential consultation about a wide range of concerns, including but not limited to sexual harassment. The second is to submit a complaint using an online form or emailing cope@mpsnet.org. This can be done confidentially. An individual needing guidance on making a complaint can contact the MPSA Executive Director, Deputy Executive Director/Communications Director, Membership Director, or Conference Director. All complaints made are referred to the Committee on Professional Ethics (COPE).

If you are in immediate danger, please contact the appropriate local emergency personnel for assistance:

Hotel Security

Palmer House Hilton, 17 E Monroe St, Chicago, IL 60603

Hotel Security: 0 or 5565 (in-house)

Hilton Chicago, 720 South Michigan Avenue, Chicago, IL 60605

Hotel Security: 0

Hosteling International Chicago, 24 Ida B Well Drive, Chicago, IL 60605

Front Desk: (312) 360-0300

Nearest Hospital

Northwestern Memorial Hospital, 251 East Huron Street, Chicago, IL 60611
General Information: (312) 926-2000
Emergency: (312) 926-2000
Web Address: www.nm.org

Nearest Police Station

Chicago Police Department – 1st District, 1718 South State Street, Chicago, IL 60616
Local Emergencies (Voice & TDD/TTY) 911
Local Non-Emergencies (Voice & TDD/TTY) 311
Web Address: www.chicago.gov

Nearest Fire Station

Chicago Fire Department, 419 South Wells Street, Chicago, IL 60607
Local Emergencies (Voice & TDD/TTY) 911
Local Non-Emergencies (Voice & TDD/TTY) 311
Web Address: www.chicago.gov

MPSA Code of Conduct at Events

The Midwest Political Science Association (MPSA) is committed to providing a safe, harassment-free, hospitable and productive meeting environment for everyone attending our events, programs and meetings, regardless of race, gender, sexual orientation, ability, ethnicity, socioeconomic status, age, religion or belief. This policy refers to anyone present at any MPSA programs, meetings or other sponsored events, including staff, contractors, vendors, exhibitors, venue staff, MPSA members and all other participants.

As an in-person or virtual attendee of a MPSA event, program or meeting, I agree to abide by the MPSA Anti-Harassment Policy and avoid the following behaviors:

- Threats or actions that cause or threaten professional harm, punishment or retaliation;
- Intimidating, harassing, abusive, derogatory or demeaning speech or actions;
- Prejudicial actions or comments that coerce others, foment broad hostility or otherwise undermine professional equity or free academic exchange;
- Unwelcome solicitation of emotional or physical intimacy;
- Deliberate intimidation, stalking or following or Harassing photography or recording; and/or
- Sustained, unprofessional disruption of talks or other events and other intentionally disruptive behavior.

I also understand that the above list is not exhaustive and MPSA, in its sole discretion, may hold me accountable for other behaviors in violation of this Policy.

Disclosure of Previous Violations

As a term of attendance, all attendees must disclose any previous actions that may have been violative of this Policy and about which a complaint was made. During registration for any event, program or meeting, you will be asked to please list any instances of professional conduct violations in the preceding three (3) years.

Acknowledgement

During registration for any event, you will be asked to acknowledge and agree that you have had an opportunity to review the MPSA Anti-Harassment Policy referenced herein and this Policy. You will be asked to further agree that MPSA, in its sole discretion and in addition to other penalties, may remove you from the event and bar your future attendance at other MPSA events, programs or meetings for violation of this Policy. You will be asked to agree that the Disclosure referenced above is true and accurate to the best of your knowledge.

MPSA Meeting Ombuds

As an informal resource, the Ombuds plays no role in MPSA's formal complaint procedure but can offer independent, confidential, and impartial guidance for a range of concerns, including but not limited to perceived discrimination or harassment. The Ombuds will listen to your concerns without judgment and explain the options or approaches you have available to address them. Options can range from informally addressing the issues, reporting the incident to the MPSA or, given the nature of the complaint, pursuing a complaint with an outside entity such as state or local government, human rights or law enforcement agencies, the federal Equal Employment Opportunity Commission, or the U.S. Office for Civil Rights. The Ombuds cannot provide legal advice but can offer support and guidance even if no further action is taken.

Consultation with the Ombuds is confidential. The details of any a conversation between an MPSA event participant and the MPSA Ombuds is kept confidential to the extent allowable by law, and will not be reported to any administrator, officer, or committee of the MPSA. The only exceptions to confidentiality are when the Ombuds believes there is an imminent risk of serious harm. In those circumstances, the Ombuds will disclose information to an appropriate entity to protect the individuals from harm. The Ombuds is entirely independent of any other MPSA structure, resource, or complaint process. The Ombuds will not keep any written records of complaints or consultations. The Ombuds can be reached at mpsaoombuds2024@gmail.com or by asking for assistance from conference personnel. If the Ombuds is involved in or has a relationship with any party to the dispute, the Ombuds will be recused after contacting another Ombuds to address the issue.

Contacting the Ombuds

The Ombuds are available for appointments by phone or video call and can be reached at mpsaoombuds2024@gmail.com for scheduling via their Calendly link or attendees are welcome to drop-in for an appointment during the Ombuds conference office hours.

Meet the MPSA Meeting Ombuds

Tyler Smith serves as the MPSA Ombuds. He also provides full-time ombuds services as a contractor for the National Institutes of Health, where he previously worked as an Associate Ombuds from 2014 to 2019. In late 2021, he returned to the NIH after serving as the University Ombuds at Northeastern Illinois University, in Chicago, IL, for nearly two and half years. Before starting his career as an ombuds, Tyler spent several years working as a mediator, facilitator, and conflict resolution trainer at The Bosserman Center for Conflict Resolution in Salisbury, MD. He is an active member of the International Ombudsman Association, the Coalition of Federal Ombudsman, and holds an M.A. in Conflict Analysis and Dispute Resolution from Salisbury University.

International Ombudsman Association Code of Ethics

The MPSA Ombuds adheres to the International Ombudsman Associations Code of Ethics and Standards of Practice which are as follows.

Preamble

The International Ombudsman Association (IOA) is dedicated to excellence in the practice of Ombuds work. The IOA Code of Ethics provides a common set of professional ethical principles to which members adhere in their organizational Ombuds practice.

Based on the traditions and values of Ombuds practice, the Code of Ethics reflects a commitment to promote ethical conduct in the performance of the Ombuds role and to maintain the integrity of the Ombuds profession.

The Ombuds shall be truthful and act with integrity, shall foster respect for all members of the organizations they serve, and shall promote procedural fairness in the content and administration of those organizations' practices, processes, and policies.

Ethical Principles

Independence – The Ombuds is independent in structure, function, and appearance to the highest degree possible within the organization.

Neutrality and Impartiality – The Ombuds, as a designated neutral resource, remains unaligned and impartial. The Ombuds does not engage in any situation which could create a conflict of interest.

Confidentiality – The Ombuds holds all communications with those seeking assistance in strict confidence and does not disclose confidential communications unless given permission to do so. The only exception to this privilege of confidentiality is where there appears to be imminent risk of serious harm.

Informality – The Ombuds, as an informal resource, does not participate in any formal adjudicative or administrative procedure related to concerns brought to his/her attention.

For more information on the International Ombudsman Association Code of Ethics, please visit:

<http://www.ombudsassociation.org/>.

Reporting Harassment

The Midwest Political Science Association (MPSA) is committed to upholding the highest standards for respectful, professional norms and behavior and to fostering an inclusive climate. Consequently, harassment and unprofessional behavior at MPSA events is a serious form of misconduct.

All participants at MPSA meetings or events are expected to abide by the MPSA Anti-Harassment and Professional Conduct Policy in all meeting venues, including ancillary events and official and unofficial social gatherings by:

- Abiding by the norms of professional respect that are necessary to promote the conditions for free academic interchange, and
- Alerting relevant MPSA staff or security personnel if a situation arises where someone might be in imminent danger.

If harassment is observed or reported and there is a question of immediate physical danger, steps should be taken to ensure immediate safety of all attendees and staff, regardless of any complaint procedure that may follow.

Participants who believe they have experienced or witnessed harassment in violation of MPSA Anti-Harassment and Professional Conduct Policy or the MPSA Code of Conduct at Events, have two options:

1. Consult with the MPSA Meeting Ombuds

The MPSA Meeting Ombuds can offer confidential guidance about what constitutes discrimination or harassment, can explain the options for reporting harassment to the MPSA, and can provide information regarding whether other avenues for pursuing such a complaint are available based on the nature of the complaint. The ombuds cannot provide legal advice but can offer support and guidance even if no further action is taken. The MPSA Meeting Ombuds can be reached via email at mpsambuds2024@gmail.com or during office hours at the conference.

2. Make a Report to the MPSA

Reports related to potential violations of the MPSA Anti-Harassment and Professional Conduct Policy, may be submitted confidentially and anonymously through our new third-party online reporting platform NAVEX Global's EthicsPoint. Please visit mps.ethicspoint.com or call (844) 715-9358 for additional information about the complaint process and to make a report.

As a general principle, the MPSA will make every effort to protect complainants from retaliation. If you would like to discuss your concerns regarding these or other policies during the conference, please contact conference staff.

MPSA Staff

Executive Director	isenhour@mpsnet.org
Conference Director	speelmon@mpsnet.org
Deputy Executive Director/Communications Director	dubach@mpsnet.org

Ombuds Office Hours

The MPSA Ombuds Tyler Smith and Sarah Klaper will be available on an alternating basis to meet with attendees Thursday, April 4th – Saturday, April 6th from 9:00 a.m. – 5:00 p.m. and Sunday, April 7th from 8 :00 a.m. – 10:00 a.m. in Clark 2 on the 7th floor. The Ombuds have provided a Calendly link for scheduling appointments during the conference and will also welcome walk-in appointments. Please check the website (<https://www.mpsnet.org/about/governance/governing-documents/mpsa-meeting-ombuds/>) for additional details.

MPSA Executive Committee Office Hours

The MPSA Executive Committee (President, Eleanor Neff Powell, Past-president, Melanie Manion, and President-elect, Christina Wolbrecht) will hold office hours with attendees on Friday, April 5th from 9:00 a.m. – 11:00 a.m., and Saturday, April 6th from 2:00 p.m. – 3:00 p.m. in Harvard Room on the 3rd floor. Attendees are welcome to drop-in without an appointment or may schedule time to meet with the Executive Committee by visiting the MPSA website here:

<https://www.mpsnet.org/conference/executive-committee-office-hours/>. Appointments are available in 10-minute intervals; if you need a longer appointment time, please book up to two consecutive 10-minute time slots or email the Executive Committee (ExecutiveCommittee@mpsnet.org) if you would like to set up meeting that you anticipate may go over twenty minutes.

MPSA Streaming and Recording Policy

Please be aware that the MPSA will utilize a streaming platform for virtual conference sessions. Attendees participating virtually are responsible for having an adequate internet connection to live-stream and participate in the conference. The MPSA will not issue any refunds for slow connectivity due to poor internet connection.

By participating in the event, you are automatically authorizing the Midwest Political Science Association the right and permission to record video and audio. Further, you authorize the MPSA and its employees, agents, and assigns to use your photograph, voice, or other likeness for purposes related to the mission of the MPSA, including but not limited to publicity, marketing, websites, promotion of the MPSA and their various programs, and other electronic forms of media. Individuals who do not want their identities to be captured are solely responsible for turning off their camera, muting their microphone, and/or adjusting their screen name accordingly.

All sessions will be auto recorded in the virtual conference platform. The MPSA will then select some conference presentations to remain available on the MPSA website after the conference.

Professional Development Roundtables will be recorded and uploaded to the MPSA website. Individuals who do not want their identities to be captured during these sessions are solely responsible for turning off their camera, muting their microphone, and/or adjusting their screen name accordingly.

Participants may not record or broadcast audio or video of any MPSA session.

Accessibility

MPSA is committed to making our annual conference accessible to the widest range of people possible, where barriers of any type do not exclude people from attending or participating. MPSA will plan for sign-language interpreters, CART equipment, and sighted guides for registered members during their presentations. You may call MPSA at (812) 558-0588, Ext. 1 to speak with the conference team or email us at mpsainfo@mpsanet.org. Please make these arrangements four weeks prior to the conference. Be sure to outline the specific type of assistance required. Attendees who do not pre-arrange for services or equipment can inquire at the MPSA Conference Registration Counters onsite. Every reasonable effort will be made to assist attendees onsite however, MPSA may not be able to provide all services or equipment due to availability or the time required to obtain them.

All presentations and sessions should be designed and conducted with the full participation of all in mind. Please pay special attention to members of the audience with disabilities. Be aware that registrants with disabilities are to be given priority seating. Every session room will be set to accommodate wheelchair users' access.

Hearing Impairments: Participants can request a sign language interpreter or CART equipment for the MPSA Conference. Please contact us no later than four weeks prior to the first day of the conference. The MPSA will cover the expense for your presentation session(s). Additionally, MPSA will also have a few personal audio amplifiers available at the Conference Onsite Registration Counters on a first come, first serve basis, and must be returned to the Conference Registration Counters at the end of each day.

Visual Impairments: Should you require assistance to navigate the MPSA, you may register your aide as a complimentary guest. Please contact a conference team member to register your personal aide. If you need MPSA to arrange for an aide to help you navigate the meeting, please make your requests no later than four weeks prior to the first day of the conference. MPSA has magnifying sheets available at the Conference Information Desk for those that require larger print.

Mobility Constraints: Due to the size of the MPSA Conference, sessions are spread out and distances between sessions can be considerable. If you are a regular wheelchair user, you should bring your chair with you. If you wish to rent a wheelchair or scooter the MPSA staff will be happy to assist you in locating a local dealer.

Accessible Transportation: When applicable, shuttle service will be available between the conference headquarters and the Chicago Hilton Hotel. Registrants with mobility issues who are unable to utilize the MPSA shuttle buses between the two conference hotels may utilize cab service. MPSA will reimburse for taxi fares between the two properties.

Accessible Housing: All ADA-designated hotel rooms in the official MPSA hotel block will be specifically set aside for individuals requesting them. Beginning with the 2022 Conference, MPSA started conducting a detailed accessibility survey of all official MPSA room block hotels. These surveys, completed by the hotels, provide information about accessible entrances, parking and drop-off areas, and information regarding accessible public areas, guest rooms, meeting rooms, restaurants, hotel amenities, and assistive devices. Use this information to select the hotel that best meets your needs. Make hotel reservations as early as possible, as there are a limited number of accessible rooms available at each property.

Evacuation: In the event of an evacuation, guests are asked to utilize staircase number 4 to evacuate the building. There will be Security Staff present to assist the process.

Food Allergies: All MPSA hosted events will have food labeled by the facility, so that attendees may avoid allergens.

All Gender Restrooms: A gender-neutral restroom is located on the on the 6th floor near the Grant Park Parlor and on the 4th floor off the Red Lacquer. The restroom facilities are available for use by all persons, regardless of their gender identity. The facilities will be marked on the door. Please help make these facilities and this meeting an inclusive space by respecting the rights of all genders.

Nursing Mothers Room: MPSA has designated a room for attendees with lactation needs. Please see the Conference Registration Counters for access.

Chemical Sensitivity: The MPSA is a smoke-free conference. Smoking is not permitted in any meeting or session rooms, business, or networking events. This policy also applies to those using e-cigarettes. In addition, MPSA encourages its meeting attendees to refrain from using perfume, cologne, aftershave and other fragranced personal care products for the health and safety of our attendees.

Chronic Pain: MPSA attendees with disabilities (including chronic pain) often have difficulty in crowded locations with unintended pushing or taps that may cause pain or loss of balance. Please be aware of this and be considerate of all attendees while at the conference.

Information for Presenters:

Reaching Participants with Vision Impairments:

- Briefly describe your PowerPoint slides.
- Avoid pointing to something on the slide and using words like “this, that, those, or these”, unless you indicate what “this” means.

Reaching Participants with Hearing Impairments:

- Speak audibly and clearly at a moderate pace. This practice promotes understanding in the audience and allows sign language interpreters time to translate what you are saying.
- Look at your audience rather than your screen or your paper. Keep your hands away from your mouth so that people who speech read can understand you.
- Ensure that only one person speaks at a time by asking members of the group to wait until they are acknowledged before commenting or asking questions.
- Before you begin speaking, make sure that the sign language interpreters have a copy of your presentation.
- Do not walk in front of interpreters while they are signing.
- When you address a person using an interpreter, speak directly to the person, not the interpreter.

Should a Problem Arise While You are at the MPSA Conference: If you have any problem or negative experience related to accessibility, including issues with housing, meeting session, or any other accessibility related issue, please report the issue to the MPSA staff at registration and/or email the MPSA Conference Director at spelmon@mpsanet.org. You may reach the MPSA staff during the conference at (312) 917-1710.

An MPSA team member will record the concern and will be your advocate in working to resolve the issues whenever possible. By informing us of any concerns that arise, we can work towards making the MPSA Conference more accessible to all.

Palmer House Information

The Palmer House is one of the finest hotels in Chicago, located in the heart of downtown. Established in 1871, the Palmer House holds the title of the “longest continuously running hotel in North America.” Maps of the Palmer House meeting locations are at the back of the conference program.

Lockwood Restaurant and Bar, located on the Lobby Level, offering a soup and salad bar. Hours of operation are the restaurant is open from 6:30 a.m. – 11:00 a.m. daily for breakfast; 11:00 a.m. – 1:00 p.m. for lunch; and 4:00 p.m. – 10:00 p.m. for dinner.

Lockwood Express located in the Lobby is open for breakfast from 6:00 a.m. – 10:00 p.m. Friday and Saturday 6:00 a.m. – 10:00 p.m., Sunday – Thursday 6:00 a.m. – 9:00 p.m.

Lobby Bar in the main lobby is open for libations from 11:00 a.m. – 11:00 p.m. and for food service 11:00 a.m. – 10:00 p.m.

Express-2-You food delivery service that delivers gourmet food and drinks within minutes. Place your order and pick it up at Lockwood Express or have it delivered to your room. Available daily.

Greenie located on the street level by the Monroe entrance is 7:00 a.m. – 9:00 p.m.

Potter’s located on the lobby level of the hotel is a burger bar, open Thursday through Sunday from 3:00 p.m. – 11:00 p.m.

Starbucks located on the lower level of the hotel is open from 6:00 a.m. – 6:00 p.m.

Palmer House Concierge Desk Open daily 10:30 a.m. – 6:30 p.m. You may reach the Concierge Desk by dialing ext. 27 from any hotel phone or by dialing (312) 726-7500 from outside the Palmer House.

UPS Store and Business Center located at the Street Level by the Wabash entrance is open from 8:00 a.m. – 6:00 p.m. Monday through Friday, 9:00 a.m. – 2:00 p.m. Saturday, and 10:00 a.m. – 2:00 p.m. Sunday. The UPS Store and Business Center can be reach by phone at 312-917-1707 and the hotel fax number for guests is (312) 917-1707.

Fitness Center is open from 5:30 a.m. – 9:00 p.m. (with a guest room key). The Palmer House offers free use of their fitness areas to all MPSA attendees staying at the Palmer House and booked under the MPSA room block. The pool at the Palmer House is also located on the 8th floor of the Fitness Center and is open from 5:30 a.m. – 9:00 p.m. (with a guest room key)

Feelings Gift Shop is located on the Street Level before you exit the Hotel on State Street and is open from 7:30 a.m. – 9:00 p.m. Monday through Friday and 8:30 a.m. – 1:00 a.m. Saturday and Sunday.

Microwaves are available on the 8th, 12th, 17th and 20th floors in the ice machine areas for public use.

Free Internet in hotel rooms, wired Internet is provided to all MPSA attendees staying at the Palmer House and booked under the MPSA room block. All guests within the room block may access the Internet in their hotel room by using code MPSA4.

ATMs are available on both the Street and Lobby Levels.

Emergency messages for conference participants can be directed to the MPSA registration desk on the 4th floor during registration hours. Messages will be relayed to conference participants as quickly as possible. The Palmer House switchboard number is (312) 726-7500.

Boarding Passes boarding passes and flight itineraries may be printed for a fee at the UPS Store by the Wabash exit.

Airport Express: Shuttles pick up and drop off on the Wabash Street entrance to the Palmer House.

The Executive Lounge at the Palmer House Hilton is closed (and therefore no continental breakfast is available). However, executive level rooms will be provided with a credit of \$25 per day to the Lockwood or Lockwood Express restaurants located in the Palmer House for up to two guests per room.

Complimentary pastries for attendees staying in the MPSA Chicago Hilton will be in the Lobby of Chicago Hilton, near Kitty O’Shea’s 6:45 a.m. – 7:45 a.m. for pastries; 6:45 a.m. – 10:00 a.m. for coffee.

Place Holder Choose Chicago Ad

Lifetime Members

MPSA's Lifetime members support the association as it works to fulfill its mission to promote the professional study and teaching of political science, to facilitate communications between those engaged in such study, and to develop standards for and encourage research in theoretical and practical political problems. They have each made lifetime investments in their own careers, ensuring MPSA membership without interruption. Ask MPSA's Membership staff for more information!

Kevin Arceneaux, *Sciences Po*
David Austen-Smith, *Northwestern University*
Glenn Bain, *ACT Government - Australia*
Jason Barabas, *Dartmouth College*
Kathleen Regina Barrett, *University of West Georgia*
Ken Benoit, *London School of Economics and Political Science*
Adam J. Berinsky, *Massachusetts Institute of Technology*
Sarah Binder, *George Washington University*
Christian Breunig, *University of Konstanz*
Thomas L. Brunell, *The University of Texas at Dallas*
Nancy E. Burns, *University of Michigan*
Dan Butler, *Washington University in St. Louis*
Nicholas Carnes, *Duke University*
Daniel Carpenter, *Harvard University*
Devin Caughey, *Massachusetts Institute of Technology*
Leonard Champney, *University of Scranton*
Jose Antonio Cheibub, *University of Pittsburgh-Pittsburgh Campus*
Wendy K. Tam Cho, *University of Illinois*
Dino Christenson, *Washington University in St. Louis*
John A. Clark, *Western Michigan University*
Jennifer Hayes Clark, *University of Houston*
Jeffrey E. Cohen, *Fordham University*
Claes H. De Vreese, *University of Amsterdam*
Christopher DeSante, *Indiana University*
Scott W. Desposato, *University of California-San Diego*
David Peter Dolowitz, *University of Liverpool*
Heather Kristen Evans, *University of Virginia's College at Wise*
Morris P. Fiorina, *Stanford University*
Luis Ricardo Fraga, *University of Notre Dame*
Nikhil Gaikwad, *Columbia University*
Scott Sigmund Gartner, *Naval Postgraduate School*
John T. Gasper, *Carnegie Mellon University*
Daniel Willard Gingerich, *University of Virginia – Main Campus*
Jane Green, *University of Oxford*
Donald P. Green, *Columbia University*
Christina M. Greer, *Fordham University*
Christian R. Grose, *University of Southern California*
Nicholas P. Guehlstorff, *Southern Illinois University-Edwardsville*
Eugenia K. Guilmarin, *Headquarters Department of the Army*
Anselm Hager, *Humboldt University*
Hahrie Han, *Johns Hopkins University*
Regula Hänggli, *University of Fribourg*
Brian F. Harrison, *Carleton College*
Moshe Haspel, *Emory University*
Paul S. Herrnsen, *University of Connecticut*
Jennifer L. Hochschild, *Harvard University*
Jennifer S. Holmes, *The University of Texas at Dallas*
Jonathan Homola, *University of California-Los Angeles*
Madeleine O. Hosli, *Leiden University*
Christopher C. Hull, *Georgetown University*
Patrick James, *University of Southern California*
Kathleen Hall Jamieson, *University of Pennsylvania*
Debra Javeline, *University of Notre Dame*
Jennifer Jerit, *Dartmouth College*
Kerem Ozan Kalkan, *Eastern Kentucky University*
Masaaki Kataoka, *Keio University*
Nathan J. Kelly, *The University of Tennessee-Knoxville*
Chris Koski, *Reed College*
Douglas Lee Kriner, *Cornell University*
Eric D. Lawrence, *George Washington University*
Don S. Lee, *Sungkyunkwan University*
Diqing Lou, *Wuhan University*
Forrest A. Maltzman, *George Washington University*
Andrew D. Martin, *Washington University in St. Louis*
David Merchant, *The Palladium Group*
Kristin Grace Michelitch, *Vanderbilt University*
Devra Coren Moehler, *Facebook*
Jana Morgan, *The University of Tennessee-Knoxville*
Megan Mullin, *University of California, Los Angeles*
Hans C. Noel, *Georgetown University*
Diana Z. O'Brien, *Washington University in St. Louis*
Costas Panagopoulos, *Northeastern University*
Sonal S. Pandya, *University of Virginia-Main Campus*
Michael D. Parkin, *Oberlin College*
Markus Prior, *Princeton University*
Eric D. Raile, *Montana State University*
Chad Rector, *Marymount University*
Gina Yannitell Reinhardt, *University of Essex*
Dan Reiter, *Emory University*
Paul Rich, *Policy Studies Organization*
Hannah M. Ridge, *Chapman University*
Virginia Sapiro, *Boston University*
Kenneth Scheve, *Yale University*
Wolfgang Hermann Schulz, *Zeppelin University*
Jillian Schwedler, *University of Maryland-College Park*
Jeffrey A. Segal, *Stony Brook University*
Gary Michael Segura, *University of California-Los Angeles*
Holli A. Semetko, *Emory University*
Arnold F. Shober, *Lawrence University*
Ulrich Sieberer, *University of Branberg*
David A. Siegel, *Duke University*
Atiya Kai Stokes-Brown, *Coastal Carolina University*
Peter C. Stone, *Trinity College*
Kaare Strom, *University of California-San Diego*
Yuki Takagi, *Stanford University*
Naoko Taniguchi, *Keio University*
Manny Teodoro, *University of Wisconsin-Madison*
Larry Darnell Terry II, *University of Virginia*
Michael M. Ting, *Columbia University*
Michael Tomz, *Stanford University*
R. Urbatsch, *Iowa State University*
Abigail L. Vaughn, *Georgia Institute of Technology*
Jan P. Vogler, *University of Konstanz*
Eric N. Waltenburg, *Purdue University*
David L. Weimer, *University of Wisconsin-Madison*
Herb Weisberg, *Ohio State University-Main Campus*
David C. Wilson, *University of California, Berkeley*

MPSA Membership

Members are eligible to access a variety of benefits, apply for conference scholarships and fee waivers, participate in mentoring, advocacy, and awards programs.

To ensure access for all political science scholars from all income levels and career-stages, membership dues for professionals are charged on an income-based sliding scale. Accurate representation of your income level reflects your commitment to your colleagues and the discipline. We ask that all professional members, including new and renewing members, determine their dues rate according to the following schedule:

Professional, Income \$200,000+	\$330
Professional, Income \$150,000-199,999	\$303
Professional, Income \$100,000-149,999	\$275
Professional, Income \$75,000-99,999	\$220
Professional, Income \$50,000-74,999	\$187
Professional, Income < \$50,000	\$149

2-Year Digital Membership is an entirely online membership which includes digital access to the quarterly publication and past issues of the American Journal of Political Science (no printed materials). Please note, the publisher of the American Journal of Political Science (AJPS) has discontinued the option for individual print subscriptions to the journal. As a result, MPSA memberships featuring a print subscription to the AJPS are no longer available. All MPSA memberships available for purchase now feature a digital-only delivery of the AJPS on a quarterly basis.

Graduate Student Membership is available exclusively to current graduate students. Students receive all the benefits of professional membership, including the 2-Year Digital subscription to the American Journal of Political Science. Proof of status may be requested. \$105

Undergraduate Student Membership is available exclusively to current undergraduate students. Students receive all the benefits of professional membership, including the 2-Year Digital subscription to the American Journal of Political Science. Proof of status may be requested. \$55

Retiree Membership is available to retired professionals. Retirees receive all the benefits of professional membership, including the 2-Year Digital subscription to the American Journal of Political Science. \$70

Lifetime Membership is available to all individuals within the discipline who wish to support the association while making the career investment to ensure continual MPSA membership without interruption. Lifetime Members pay no further dues to the association and are recognized each year at the annual conference. Lifetime members receive all the benefits of professional membership, including the 2-Year Digital subscription to the American Journal of Political Science. \$3,500

Important Notes: Please note that membership payments are nonrefundable. MPSA does not invoice or accept purchase orders, wire transfers, or bank transfers as payment.

Learn About Your MPSA Membership Benefits

In addition to discounted conference registration, MPSA membership includes a subscription to the American Journal of Political Science. Members are eligible for conference scholarships and fee waivers, advocacy day travel grants, and a 50% discount on JPASS access. MPSA members enjoy members-only access to conference roundtable audio recordings, the conference paper repository, job placement/position openings, grants and funding opportunities, and the monthly member newsletter. Members may also participate in MPSA's Wikipedia Initiative and the Academic Year-Long Mentoring Program as well as multiple opportunities to get involved and volunteer throughout the year.

- **The American Journal of Political Science (AJPS):** MPSA membership includes a digital subscription to the AJPS. All members are granted convenient online (and app) access to current and past volumes.
- **Discounted registration for the MPSA Annual Conference.** Join more than 5,000 of your peers (from every state and 60+ countries) for one of the largest, most important conferences in the discipline.
- **Conference Roundtable Audio Recordings:** Stream audio from roundtable discussions presented at the MPSA Annual Conferences on SoundCloud or download to listen offline.
- **Job Placement/Position Openings and Grants and Funding Opportunities:** MPSA members can access continually added open positions in the discipline, as well as a curated list of grants and funding opportunities.

- **Scholarships:** Members are eligible to apply for conference childcare awards, registration fee waivers, Graduate Student Travel Scholarships to assist with MPSA conference travel.
- **Member Newsletter:** Receive the MPSA newsletter in your inbox each month. Delivered mid-month, the newsletter for members includes the latest open positions as well as news from the discipline.
- **Conference Paper Repository:** Members can access the annual conference paper repository to access to papers presented at the annual conference and bookmark for future reference.
- **Discount from JPASS:** Your personal access plan to a digital library of more than 1,500 academic journals on JSTOR is 50% off with your membership.

Ways to Get Involved with MPSA

Every member of MPSA has access to fantastic resources like the conference paper archive, podcasts and discounts on programs and services, but the most active members have access to something more. They have access to a thriving network of scholars from across the discipline. Getting involved with MPSA can help you build your own network while supporting the success of the organization and you can even help the greater political science community. Here are a few ways that you can participate regardless of time available in your schedule:

If you have FIFTEEN minutes:

- Join MPSA on social media. MPSA is on: Twitter, Facebook, LinkedIn, YouTube, Bluesky, and Instagram.
- Promote the annual MPSA conference to your colleagues.
- Submit a testimonial about the value of your MPSA membership or the MPSA conference.
- Share information with your networks from MPSA's Twitter and Facebook accounts.

If you have THIRTY minutes:

- (April – June) Nominate research for an award (conference chairs, discussants, and section heads only)
- Offer to review the MPSA monthly newsletter, please contact MPSA Deputy Director/Communications Director Amy Dubach for more information dubach@mpsanet.org.
- Monitor social media channels and alert MPSA staff of any items to share on a broader level.

If you have SIXTY minutes:

- Serve as a mentor during the MPSA Mentoring Reception at the annual conference.
- Learn more about how you can support social science research and contact members of Congress about issues that affect the discipline.

If you have MORE THAN SIXTY minutes:

- Volunteer to write a guest post for the MPSA blog, please contact MPSA Deputy Director/Communications Director Amy Dubach for more information dubach@mpsanet.org.
- Offer to serve as a discussant at the annual conference.
- Offer to serve as a section chair or committee member.
- Serve as a Faculty mentor for graduate students over the next academic year.

To learn more about any of these opportunities, please contact MPSA membership staff.

Volunteer Opportunities at MPSA

MPSA has several volunteer opportunities available throughout the calendar year. These opportunities include serving as a committee member on a paper, subfield, flagship, and career stage awards committees. There are also opportunities to serve on administrative committees, along with mentoring roles, session chairs, discussants, and section chairs.

Committee Volunteer Opportunities

Best Paper Awards Committees

The MPSA Best Paper Awards Committee determines awards for best paper, subfield awards, and career stage awards. The MPSA Awards committee members are responsible for accepting nominations and making selections for award recipients.

Administrative & Planning Committees

The MPSA Administrative Committees are responsible for a variety of administrative tasks leading up to the Annual Conference. Some of these committees include the student travel awards committee, the committee on professional ethics, the mentoring committees, and the public engagement.

Conference Volunteer Opportunities

Section Head, Chair, and Discussant Volunteers

Section Chairs review proposal submissions and organize them into sessions for the Annual Conference. The MPSA will provide each Section Chair with an allocation of sessions, and the Section Chairs need to create approximately that number of sessions, using the MPSA software (All Academic), and make sure that there are an appropriate number of papers on each session, as well as discussants or chairs. Usually, the entire section can be organized in a day or two in the autumn. The Section Chairs will need to find replacement discussants in the winter and spring.

In addition, professional-level participants may volunteer to serve as chairs and discussants. Please consider volunteering your expertise to demonstrate your support of your colleagues in the discipline.

Professional Development Roundtable Participant Volunteers

Faculty are encouraged to offer to serve on roundtables in areas of professional development topics that focus on the career stages of individuals (student, job placement, early career, and mid-career) as well as topics that would be of interest to most including publishing, research, and teaching.

Professional Development Roundtables are a staple of the MPSA Annual Conference. We hope you will participate in this annual tradition of valuable collaboration, professional development, and networking.

Mentoring & Social Volunteer Opportunities

Annual Conference Mentoring Reception Volunteer

Each mentor will connect with groups of no more than four attendees to discuss current research and professional aspirations. Contact information and questions will be shared between the mentor and mentees in your small groups. Please confirm your conference schedule prior to RSVPing for this mentoring reception.

The mentoring reception is held on Friday at the MPSA Conference in April. We assign each mentor to a specific table where (s)he can talk with a small group of graduate students.

Academic Year-Long Mentoring Program Volunteer

MPSA invites faculty members to serve as volunteer during the Academic Year. Training will be made available prior to the program's launch to help you with a successful start to your mentoring relationship. If selected for this program, mentees will work remotely (phone calls or via Zoom/Skype/Google Hangouts, etc.) with faculty in a structured format over the academic year. Total commitment is approximately 10 total hours. MPSA will match mentors and mentees. Learn more about MPSA mentoring programs here. Please note that this program is 100% outside of the annual conference programming and conference participation is not required to participate in the Academic Year Mentoring Program.

Working Group/Conference-Within-A-Conference Volunteer

A volunteer coordinator for each working group proposes a theme, selects and/or organizes sessions for the group to attend, promotes the working group, and facilitates communication among participants. A working group consists of up to 15 participants. A working group may meet before and after a session(s) or during lunch for additional discussion and interaction. MPSA staff takes care of scheduling logistics and maintaining rosters. This is an excellent opportunity for individuals and cohorts to host focused discussion around a specific theme or specialization without the hassle of logistics! Learn more here or contact MPSA Professional Development Manager Lewis Hoss, Ph.D. at hoss@mpsnet.org with any questions.

2023-2024 Academic Year-Long Mentoring Program

Mentor Recognition

Many thanks to each of the following individuals for serving as mentors during the 2023-2024 Academic Year-Long Mentoring Program. These mentors have volunteered to support an individual throughout the academic year by establishing short-term and long-term goals and maintaining effective communication throughout the program. Information on how to participate in the 2024-2025 Academic Year-Long Mentoring Program will be available this summer at: <https://www.mpsanet.org/professional-resources/mpsa-mentoring-programs/>.

Jason Anastasopoulos, *University of Georgia*
Andrea Barrick, *Radford University*
Michael Bednarczuk, *Austin Peay State University*
Jeffrey Bernstein, *Eastern Michigan University*
Michael Burch, *Eckerd College*
David Dolowitz, *University of Liverpool*
Elizabeth Dorssom, *Lincoln University of Missouri*
Nicholas Idris Erameh, *Nigerian Institute of International Affairs*
David Foster, *London School of Economics & Political Science*
Sujay Ghosh, *Vidyasagar University*
Beth Ginsberg, *University of Connecticut*
Magda Giurcanu, *National Louis University*
Stephen Goggin, *San Diego State University*
Jessica Gracey, *Northwest Missouri State University*
Stuart Gray, *Washington and Lee University*
Tobias Heinrich, *University of South Carolina*
Julia Hellwege, *University of South Dakota*
Sarah James, *Gonzaga University*
Faisal Javaid, *Federal Urdu University, Karachi*
Chan Ka Ming, *Newcastle University*
Niki Kalaf-Hughes, *Bowling Green State University*
Sohaib Khaliq, *Mirpur University of Science and Technology*
Mutlu Koseli, *Chicago State University*
Jeffrey Kraus, *Wagner College*
Kamal Kumar, *University of Allahabad*
Juheon Lee, *Midwestern State University*
Jan Leighley, *American University*
Wei Li, *Huazhong University of Science and Technology*
Kevin Lorentz, *Saginaw Valley State University*
Jonathan Maiangwa, *University of Maiduguri*
Bashar Malkawi, *University of Arizona*
Ali Masood, *Oberlin College*

Fletcher McClellan, *Elizabethtown College*
Mary McGuire, *SUNY Cortland*
Nathalie Mendez, *Universidad de los Andes, Colombia*
Austin Mitchell, *Norwegian University of Science and Technology*
Ryan Moore, *American University*
Andrew Morelock, *Marshall University*
Sayed Mahdi Munadi, *Sciences Po Paris*
Gregg Murray, *Augusta University*
Brian Norris, *Lincoln University of Missouri*
Gbadebo Odularu, *Howard University*
Kai Ou, *Florida State University*
Matthew Placek, *University of South Carolina Upstate*
Branislav Radeljic, *United Arab Emirates University*
Shauna Reilly, *Northern Kentucky University*
Xavier Romero Vidal, *University of Cambridge*
Nalanda Roy, *Georgia Southern University*
Maria Sanchez, *Colorado College*
Constanza Sanhueza Petrarca, *Australian National University*
Carlos Scartascini, *Inter-American Development Bank*
Pamela Schaal, *Ball State University*
Molly Scudder, *Purdue University*
Sepehr Shahshahani, *Fordham University Law School*
William Shughart, *Utah State University*
Charles "Tony" Smith, *University of California-Irvine*
Katie Stewart, *Knox College*
Aaron Stuvland, *George Fox University*
Pablo Toral, *Beloit College*
Kim Twist, *San Diego State University*
Matthew Wilson, *University of South Carolina*
Alixandra Yanus, *High Point University*
Mengqi Yuan, *Tsinghua University*
Christopher Zorn, *Pennsylvania State University*

2024 Mentoring Reception – Mentor Recognition

MPSA thanks the following individuals for volunteering to serve as mentors during this year's Mentoring Reception. These mentors have volunteered to guide small group conversations about current research and professional aspirations during the annual mentoring reception.

Hassan Afzal, *University of Tennessee at Chattanooga*
Craig D. Albert, *Augusta University*
Nikolay Anguelov, *University of Massachusetts, Dartmouth*
Ricardo A. Bello-Gómez, *Rutgers University*
Florence Bouvet, *Sonoma State University*
Nate Breznau, *University of Bremen*
Guy C. Charlton, *University of New England Law School*
Yixin Dai, *Tsinghua University*
Tijen Demirel-Pegg, *Indiana University-Purdue University Indianapolis*
Giacomo DiPasquale, *Wagner College*
David Foster, *London School of Economics and Political Science*
Matthew J. Geras, *University of Illinois Springfield*
Binda Godlove Aka, *Adelphi University*
Stephen N. Goggin, *San Diego State University*
Mark A. Graber, *University of Maryland Carey School of Law*
Taha Hameduddin, *University of Kentucky*
Yusaku Horiuchi, *Dartmouth College*
Mark S. Jendrysik, *University of North Dakota*
Cindy D. Kam, *Vanderbilt University*
Inkyu Kang, *University of Georgia*
Maxat Kassen, *Astana IT University*
A. Carl LeVan, *American University*
Cathy Yang Liu, *Georgia State University*
Christopher T. Lynch, *Missouri State University*
Brian Norris, *Lincoln University of Missouri*
Muhammad Iqbal Roy, *Government Murray Graduate College Sialkot*
Virginia Sapiro, *Boston University & University of Wisconsin-Madison*
Jim Simeone, *Illinois Wesleyan University*
Mette Marie Staehr Harder, *Karlstad University*
Carol Strong, *University of Arkansas at Monticello*
Kim Twist, *San Diego State University*

First-Time Attendee Meeting and Tour

Available to First-Time MPSA attendees only.

This is a private event to be held in the State and Grand Ballroom of the Palmer House Hilton on the evening of Thursday, April 4th from 4:45 p.m. – 6:15 p.m. The event will include brief tours of the hotel, though please note that this is not a historical tour, simply an orientation tour to help you become acclimated with the property. All first-time attendees are welcome, though prior registration is requested.

**PLACE HOLDER FOR MIDWEST WOMEN'S CAUCUS FOR POLITICAL
SCIENCE AD**

Meetings and Receptions

Thursday, April 4

12:00 p.m. – 2:30 p.m.	MPSA Executive Council Meeting & Lunch**	Crystal, 3 rd floor
4:45 p.m. – 6:15 p.m.	Celebrating 75 Years of the ANES: New Directions from Junior Scholars	Monroe, 6 th floor
4:45 p.m. – 6:15 p.m.	First-Time Attendee Networking Reception and Tour*	State and Grand Ballrooms, 4 th floor
6:30 p.m. – 7:30 p.m.	MPSA Welcome Reception	Exhibit Hall, 4 th floor
7:30 p.m. – 8:30 p.m.	CMPS Reception	Honoré, Lobby floor

Friday, April 5

1:00 p.m. – 3:00 p.m.	Birthday Cupcakes available to those celebrating their birthday during the conference	Red Lacquer, 4 th floor
4:45 p.m. – 6:15 p.m.	Midwest Caucus for Public Administration Business Meeting & Herbert Simon Lecture: Speaking Up for Good: The Role of Public Employee Voice in Democratic Voice In Democratic Governance by Leisha Dehart Davis , <i>University of North Carolina at Chapel Hill</i>	Spire Parlor, 6 th floor
6:30 p.m. – 8:30 p.m.	Association for Politics and the Life Sciences: Keynote and Reception	Honoré, Lobby floor
6:30 p.m. – 7:30 p.m.	MPSA Mentoring Reception**	State and Grand Ballrooms, 4 th floor
6:30 p.m. – 8:00 p.m.	MPSA Program Committee Reception**	Crystal, 3 rd floor
6:30 p.m. – 7:30 p.m.	Midwest Women’s Caucus for Political Science Business Meeting	Hancock Parlor, 6 th floor
6:30 p.m. – 8:00 p.m.	Texas Reception - Rice University, University of Houston, The University of Texas, at Austin, Texas A&M University, and Texas Tech University	Adams, 6 th floor
7:00 p.m. – 8:30 p.m.	Columbia University, Department of Political Science Reception	Water Tower Parlor, 6 th floor
7:30 p.m. – 8:30 p.m.	MPSA Minority Caucus Reception	Monroe, 6 th floor

Saturday, April 6

3:00 p.m. – 4:30 p.m.	MPSA Latina/o Caucus Business Meeting	Medinah Parlor, 6 th floor
6:30 p.m. – 7:30 p.m.	MPSA Business Meeting & Awards Ceremony	State and Grand Ballrooms, 4 th floor
7:30 p.m. – 9:00 p.m.	MPSA President’s Reception	State and Grand Ballrooms, 4 th floor

* Advanced registration required.

**By invitation only.

Thank You to Our Sponsors of the 81st Annual MPSA Conference!

The Midwest Political Science Association appreciates the support from organizations.
That have sponsored events and activities for the 2024 MPSA Conference.

Palmer House Hilton Chicago, IL

Co-sponsor of the President's Reception

Wiley-Blackwell Publishers Oxford, United Kingdom

Co-sponsor of the President's Reception

W.W. Norton & Company

Welcome Bag Sponsor

Provalis Research

Meeting Room Laptop Sponsor

Levin Center for Oversight and Democracy

Working Groups Sponsors

Unite America

Working Groups Sponsors

For more information on conference sponsorship and how your organization can partner with the MPSA, please visit:
<https://www.mpsanet.org/conference/exhibit-sponsor-or-advertise/>.

2024 MPSA Program Chairs' Sessions

Gisela Sin, *University of Illinois, Urbana-Champaign*

Elizabeth Suhay, *American University*

Thursday, April 4th

Formal Models of Judicial Politics (Co-sponsored with Judicial Politics)	8:00 a.m.	Grant Park Parlor, 6 th Floor
Electoral Politics in Asia (Co-sponsored with Asian Politics)	9:45 a.m.	Hancock Parlor, 6 th Floor
Political Advertising: What We Know and What We Don't (Co-sponsored with Political Communication)	9:45 a.m.	Water Tower Parlor, 6 th Floor
Roundtable: The Large Language Model Frontier: Navigating the New Wave of AI in Political Science (Co-sponsored with Methodology)	9:45 a.m.	Spire Parlor, 6 th Floor
Author Meets Critics: When Politics Becomes Personal (Co-sponsored with Political Psychology)	11:30 a.m.	Water Tower Parlor, 6 th Floor
Fieldwork and Qualitative Methods (Co-sponsored with Methodology)	11:30 a.m.	Spire Parlor, 6 th Floor
Roundtable: Update: Post-2020 Voting Law Changes in the States (Co-sponsored with State & Intergovernmental Politics)	11:30 a.m.	Hancock Parlor, 6 th Floor
Political Networks, Legislative, and Party Politics (Co-sponsored with Political Networks)	1:15 p.m.	Water Tower Parlor, 6 th Floor
Roundtable: Reappraising Lincoln's Political Thought (Co-sponsored with Foundations of Political Theory)	1:15 p.m.	Grant Park Parlor, 6 th Floor
Roundtable: Federalism and Decentralization in Personal Autocracies: Post-Soviet Experience (Co-sponsored with Comparative Political Institutions)	3:00 p.m.	Hancock Parlor, 6 th Floor
Roundtable: Seventy-five Years of the ANES: Challenges, Innovations and What Comes Next (Co-sponsored with Public Opinion)	3:00 p.m.	Monroe, 6 th Floor
Teaching Political Science through Unique Writing Assignments (Co-sponsored with Research on Teaching & Learning)	3:00 p.m.	Spire Parlor, 6 th Floor
Issues and Ideologies (Co-sponsored with American Public Opinion)	4:45 p.m.	Water Tower Parlor, 6 th Floor
Roundtable: Feminist City: The Need for a Gendered Urbanism (Co-sponsored with Urban & Local Politics)	4:45 p.m.	Hancock Parlor, 6 th Floor
Roundtable: On the 30 th Anniversary of Bonnie Honig's Political Theory and the Displacement of Politics (Co-sponsored with Contemporary Political Theory)	4:45 p.m.	Spire Parlor, 6 th Floor

Friday, April 5th

Author Meets Readers: Mark Graber's Punish Treason, Reward Loyalty, The Forgotten Goals of Constitutional Reform after the Civil War (Co-sponsored with Politics & History)	8:00 a.m.	Spire Parlor, 6 th Floor
Law and Courts in Authoritarian China (Co-sponsored with Politics of China)	8:00 a.m.	Hancock Parlor, 6 th Floor
Roundtable: Discourses, Frames and Performances of 2023 Turkish Elections (Co-sponsored with Campaigns & Elections)	8:00 a.m.	Water Tower Parlor, 6 th Floor
Democratic Backsliding, Voter Suppression, Inequality, and Turnout (Co-sponsored with Turnout & Political Participation)	9:45 a.m.	Water Tower Parlor, 6 th Floor
Roundtable: "Reverse" Roundtable: Electoral Reform and Implications for Legislative Institutions (Co-sponsored with Legislative Institutions)	9:45 a.m.	Hancock Parlor, 6 th Floor
Violence, Repression and Citizen Attitudes (Co-sponsored with Political Violence, Terrorism & Resistance)	9:45 a.m.	Spire Parlor, 6 th Floor
Author Meets Critics: Soledad Prillaman's "The Patriarchal Political Order" (Co-sponsored with Politics of South Asia)	11:30 a.m.	Spire Parlor, 6 th Floor
Issue Positions and Voter Choice (Co-sponsored with Voting Behavior)	11:30 a.m.	Hancock Parlor, 6 th Floor
Roundtable: Mark Peffley: Contributions to the Discipline (Co-sponsored with Public Opinion)	11:30 a.m.	Water Tower Parlor, 6 th Floor
Roundtable: Revisiting Samantha Frost's Lessons from a Materialist Thinker: Hobbesian Reflections on Ethics and Politics 15 years after its publication (Co-sponsored with Contemporary Political Theory)	11:30 a.m.	Grant Park Parlor, 6 th Floor
Political Polarization in Latin America (Co-sponsored with Comparative Political Behavior)	1:15 p.m.	Water Tower Parlor, 6 th Floor

Recent Work on Transitional Justice (Co-sponsored with Transitions to Democracy)	1:15 p.m.	Spire Parlor, 6 th Floor
Roundtable: The 2024 U. S. Presidential Election	1:15 p.m.	Crystal, 3 rd Floor
Roundtable: The 2024 Indian General Election (Co-sponsored with Politics of South Asia)	1:15 p.m.	Hancock Parlor, 6 th Floor
Author Meets Readers: Litigating the Pandemic: Disaster Cascades in Court (Co-sponsored with Law & Society)	3:00 p.m.	Water Tower Parlor, 6 th Floor
Interest Groups: New Frontiers in Data and Measurement (Co-sponsored with Political Parties & Interest Groups)	3:00 p.m.	Spire Parlor, 6 th Floor
Roundtable: A World of Options: Exploring Simulation Options and Best Practices for the Political Science Classroom (Co-sponsored with Research on Teaching & Learning)	3:00 p.m.	Grant Park Parlor, 6 th Floor
Roundtable: Frontiers in Measuring Judicial Ideology (Co-sponsored with Judicial Politics)	3:00 p.m.	Hancock Parlor, 6 th Floor
Author Meets Critics: Natural Law Republicanism: Cicero's Liberal Legacy by Michael C. Hawley (Co-sponsored with Foundations of Political Theory)	4:45 p.m.	Hancock Parlor, 6 th Floor
Theories of Conflict: Territory through Systems (Co-sponsored with International Conflict Processes)	4:45 p.m.	Water Tower Parlor, 6 th Floor

Saturday, April 6th

Author Meets Critics: Eileen Braman's Constitutional Powers and Politics (Co-sponsored with Judicial Politics)	8:00 a.m.	Water Tower Parlor, 6 th Floor
Roundtable: Managing Regional Complexity in Mediation Efforts to End Intra-state Conflict (Co-sponsored with Foreign Policy)	8:00 a.m.	Hancock Parlor, 6 th Floor
Technologies of Organizing and Resistance (Co-sponsored with Information, Technology & Politics)	8:00 a.m.	Spire Parlor, 6 th Floor
Author Meets Critics: Democracy's Resilience to Populism's Threat (Co-sponsored with Transitions to Democracy)	9:45 a.m.	Hancock Parlor, 6 th Floor
Civilian Mobilization, Electoral Participation and Political Violence (Co-sponsored with Conflict Processes)	9:45 a.m.	Spire Parlor, 6 th Floor
Roundtable: Managing the Political Elite Survey Commons: Collaborating to Minimize Survey Fatigue Among Elite Samples (Co-sponsored with Legislative Institutions)	9:45 a.m.	Water Tower Parlor, 6 th Floor
Author Meets Critics: The Color of Civics (Co-sponsored with Health, Education & Social Policy)	11:30 a.m.	Spire Parlor, 6 th Floor
Roundtable: A Session In Memory of Raymond Tatalovich: Understanding the Presidency (Co-sponsored with Presidency & Executive Politics)	11:30 a.m.	Water Tower Parlor, 6 th Floor
Support for Far-right and Populist Groups in Post-Communist Countries (Co-sponsored with (Post) Communist Countries)	11:30 a.m.	Hancock Parlor, 6 th Floor
Anti-Corruption and Transparency (Co-sponsored with Crime, Policy & Social Control)	1:15 p.m.	Ashland, 3 rd Floor
Roundtable: Criticisms of Academia	1:15 p.m.	Hancock Parlor, 6 th Floor
Roundtable: Pathways to the Presidency: Interpreting the 2024 Primaries and Beyond (Co-sponsored with Campaigns & Elections)	1:15 p.m.	Water Tower Parlor, 6 th Floor
Public Goods Provision (Co-sponsored with Comparative Political Economy)	3:00 p.m.	Hancock Parlor, 6 th Floor
Roundtable: "Reverse" Roundtable: Personnel Management and Expertise in Legislatures (Co-sponsored with Legislative Institutions)	3:00 p.m.	Water Tower Parlor, 6 th Floor
Roundtable: Author Meets Critics: Farmed Out: Agricultural Lobbying in a Polarized Congress (Co-sponsored with Public Policy)	3:00 p.m.	Spire Parlor, 6 th Floor
Author Meets Critics: Accountability in State Legislatures (Co-sponsored with State & Intergovernmental Politics)	4:45 p.m.	Water Tower Parlor, 6 th Floor
Formal Models of American Politics (Co-sponsored with Formal Modeling)	4:45 p.m.	Spire Parlor, 6 th Floor
Teaching Controversial Subjects (Co-sponsored with Human Rights)	4:45 p.m.	Hancock Parlor, 6 th Floor

Undergraduate Poster Sessions

All poster sessions take place in the Exhibit Hall on the 4th floor.

Friday, April 5th

Diverse Perspectives: Unveiling Societal Challenges and Racial Dynamics in Contemporary America at 9:45 a.m.
Gender and Politics at 9:45 a.m.
Group Rights and Empowerment at 9:45 a.m.
Identities and Institutions at 9:45 a.m.
Racial Politics at 9:45 a.m.
War and Terrorism at 9:45 a.m.
Democratic Backsliding, Populism and the Rise of the Right at 11:30 a.m.
Policy Perspectives: Navigating Socioeconomic Dynamics in Public Welfare and Service Provision at 11:30 a.m.
Political Behavior and American Politics at 11:30 a.m.
Political Determinants and Consequences of Great Power Competition at 11:30 a.m.
Political Economy at 11:30 a.m.
Politics of the Judiciary at 11:30 a.m.
International Organizations: Processes and Repercussions at 1:15 p.m.
Media and Politics at 1:15 p.m.
Modeling, Experiments, and Design at 1:15 p.m.
Politics of International Finance and Currency at 1:15 p.m.
Public Policy at 1:15 p.m.
Socioeconomic Politics across the Globe at 1:15 p.m.
Political Theory at 3:00 p.m.
Public Opinion and Political Behavior at 3:00 p.m.
Reforming Criminal Justice Systems: Exploring Interventions to Alter Legal Institutions and Policies at 3:00 p.m.
Religion & Politics at 3:00 p.m.
Technology, Media, and International Politics at 3:00 p.m.

Saturday, April 6th

Economic and Cultural Determinants of International Security at 9:45 a.m.
Gender, Sexuality, and Politics at 9:45 a.m.
Global Perspectives: Policies Shaping Migration, Economics, Security, and Technology at 9:45 a.m.
Political Behavior: LGBT, Religion, Gender, and Racial Politics at 9:45 a.m.
Public Opinion, Social Media, and Communication at 9:45 a.m.
Comparative Latin American Politics at 11:30 a.m.
Immigration, Social Movements, and Social Justice at 11:30 a.m.
Political Economy of Aid and Foreign Intervention at 11:30 a.m.
Political Economy of Great Power Competition at 11:30 a.m.
Presidential Politics at 11:30 a.m.
Challenges to Democracy, Security, and Stability at 1:15 p.m.
Domestic Politics and Human Rights at 1:15 p.m.
Education and Environmental Policies: Exploring Systems, Relations, and Impact at 1:15 p.m.
Historical legacies in Politics at 1:15 p.m.
Legislative Politics at 1:15 p.m.
Asian Politics at 3:00 p.m.
Elections and Campaigns at 3:00 p.m.
Immigration Policy, Migration, and Refugees at 3:00 p.m.
Institutions: Local and Abroad at 3:00 p.m.
Public Opinion and American Democracy at 3:00 p.m.

Frequently Asked Questions about Poster Sessions

What if I need help onsite locating my poster board or have other questions about my presentation?

If you have any questions or need additional assistance in locating your poster board, please visit the Poster Information Booth in the exhibit hall.

What date/time is my poster session?

You can find the schedule for your poster session in the online conference program. The online program is searchable by participant name, session time, and session format.

If I am presenting a poster, do I also have to upload my research paper to the MPSA online conference program?

Yes. Uploading your research to the online conference program allows fellow attendees and your discussant to review your research in advance of your presentation. You might also consider sending it to your discussant via email as a courtesy. To view email addresses, click on a participant in the online program (you must be logged in to view email addresses).

If I don't want to travel with my poster, is there anywhere nearby to have one printed?

Printing will not be provided onsite, so presenters should bring their pre-printed posters to the conference with them or be prepared to arrange for printing in Chicago. The FedEx Office Print & Ship Center and the UPS Store located adjacent to the Palmer House both provide poster printing services. You can learn more and see their rates on their respective websites.

What materials should I bring to the conference for my poster presentation?

Please bring a copy of all presentation materials you plan to attach to the display board, as well as a copy of your research paper, and copies of any handouts you would like to share with your audience.

Where should I set up my poster?

Poster presentations will take place in the Exhibition Hall on the 4th floor of the Palmer House Hilton during regular exhibit hours. Poster presentation display panels will be placed in numerical order around the perimeter of the room. You will be able to view your assigned display panel number in the online conference program later in March, and in the printed program at the conference.

How early can I set up my poster?

Be sure to arrive in plenty of time to pick up your registration materials, as certain times in the registration hall may be busier than others. You must have your name badge to enter the Exhibition Hall where the poster presentations take place. You may start setting up as soon as the previous presenter is finished (usually 15 minutes before your scheduled time).

When should I set up and take down my poster?

All poster materials should be prepared for quick assembly 15 minutes prior to the allotted presentation time. Poster materials should be removed promptly at the end of the presentation to enable the next presenter to set up.

Where can I store my poster when I'm not presenting?

A coat check is available on the 4th floor of the Palmer House Hilton. They may be able to store your poster for a small fee. Otherwise, please plan to carry your presentation with you, as MPSA is not able to store poster materials.

Midwest Caucus for Public Administration Ad Place Holder

Working Groups and Mini-Conferences

Association for Politics and the Life Sciences Annual Conference

The 2024 Annual Meeting of the Association for Politics and the Life Sciences (APLS) will be held on Friday afternoon at the MPSA conference. APLS is dedicated to the advancement of research pertaining to the following broad categories: new directions in politics and the life sciences, biopolitics, life science policies (e.g., health policy, genetically modified foods, stem cell research), neurobiology and politics, bioethics, bioterrorism, environmental policy and communication (e.g., media coverage and public opinion about climate change), genetics and politics, biotechnology, and other biopolitical topics. This year's conference features new research in politics and the life sciences, along with a keynote and reception on Friday afternoon.

Chinese Development and Governance

This mini-conference follows eight successful China Development and Government workshops organized by several Asia Fellows in the Ash Center at the Harvard Kennedy School. The event gathers doctoral candidates, postdoctoral fellows, and junior scholars in the field of Chinese politics based in North America and Asia. During a full day of panels held on Saturday, participants will present new research on Chinese elites, international issues pertaining to China, and new issues in Chinese governance including environmental governance, AI applications, digital technology and institutional pressures. The mini-conference will also feature a book talk by En Li, recent author of *Betting on the Civil Service Examinations: The Lottery in Late Qing China* (Harvard University Press, 2023); and a publishing lecture entitled "Navigating the Publication Process: From Dissertation to Manuscript."

CMPS Scholars Research Network Mini-Conference

The CMPS Scholars Research Network will host a mini-conference at MPSA 2024 featuring papers that delve into the results of the Collaborative Multiracial Post-Election Survey (CMPS) 2020. Original researchers and collaborators on the CMPS 2020, and their co-authors, will present their findings from this comprehensive survey. Panels will be held on Thursday afternoon and Friday morning.

Cultural Theory Working Group

The Cultural Theory Working Group is an international gathering of scholars who use the political cultural theory developed by Mary Douglas, Aaron Wildavsky, and others to advance subfield understandings and explanations in political science. The group will attend several panels featuring papers that engage with cultural theory and will hold a meeting on Saturday.

Organized Crime and Politics Mini-Conference

This mini-conference brings together scholars whose research intersects with Organized Crime and Politics, broadly defined. Selected papers are united around a broad definition of organized crime and its effects on political dynamics and actors. Specifically, the topics that will be addressed are organized crime groups' effect on local governance and electoral behavior; policing, crackdown, and violent groups; the social and economic consequences of crackdowns; and organized crime's impact on citizens' lives. Panelists examine these topics using different methodological approaches, including quantitative methods, formal models, experiments, case studies, ethnographies, and mixed methods. Further, this mini-conference also offers evidence from diverse contexts, including Italy and India, as well as countries in Latin America (i.e., Mexico, Colombia, Bolivia, El Salvador, Guatemala, Honduras, Uruguay, and Peru) and Africa (i.e., Nigeria and Kenya). Panels will be held throughout the day on Thursday.

Politics and Political Economy of Eurasia Mini-Conference

This is the fifth annual meeting of the Eurasian Political Economy Workshop at MPSA. The event brings together scholars with a focus on political economy (broadly understood) in the former Soviet Union and neighboring states. This year's workshop includes sessions on the war in Ukraine, Russian politics, authoritarian strategies, identity and mass mobilization, and media and propaganda, and features on roundtable discussion on conducting research during difficult times. Panels will be held throughout the day on Friday and Saturday.

Politics of Identity Across the Subfields Mini-Conference

This is the sixth annual meeting of the Politics of Identity Across the Subfields Mini-Conference at MPSA. The goal of this event is to bring scholars of identity from across the subfields of political science—American politics, comparative politics, international relations, and political theory—into conversation with one another. This year's event features new research on nationalism(s), perceptions of identity, intergroup contact, and empathy. Panels will be held on Saturday morning.

Primary Elections Mini-Conference

Sponsored by Unite America

Taking place alongside the 2024 U.S. presidential primary elections, this mini-conference features new research on measurement, voting behavior and candidate strategies in primary elections, the role of political parties in primary elections, and the consequence of primary election reform. The event is sponsored by Unite America and panels will be held throughout the day on Thursday.

Separation of Powers Mini-Conference

Sponsored by the Carl Levin Center for Oversight and Democracy

This mini-conference features new research on a number of particular topics related to the separation of powers including appointments, executive power, and oversight. The event is generously sponsored by the Carl Levin Center for Oversight and Democracy and panels will be held throughout the day on Friday.

Student Vote Research Network 2023 Workshop

The 2024 State of the Student Vote Workshop will bring together practitioners and scholars working toward 100% college student voter participation. 2023 Student Vote Research Network (SVRN) grantees will present the results of their projects to increase nonpartisan civic learning, political engagement, and voter participation among college students, and 2022 grantees will share updates from their ongoing work. Practitioners and scholars will then discuss what these results mean for the nonpartisan student voting field and how findings can be integrated into programs and resources for colleges and universities across the country. Remaining gaps in research will be discussed and explored. The workshop will be held on Wednesday afternoon.

Workshop on Representative Bureaucracy

This workshop consists of six panels featuring new research that is informed by or intersects with representative bureaucracy theory. Panels will be held throughout the day on Saturday.

Professional Development Roundtables

Career:

Thursday at 8:00 a.m.	Balancing Work and Life as an Academic	Water Tower Parlor on the 6 th Floor
Saturday at 4:45 p.m.	Transitioning from Faculty to Administration	Wilson on the 3 rd Floor
Saturday at 3:00 p.m.	What to Expect at Your First Tenure Track Job	Indiana on the 3 rd Floor

Placement:

Thursday at 1:15 p.m.	Alt-Academic and Non-Academic Careers for Political Science PhDs	Clark 5 on the 7 th Floor
Friday at 3:00 p.m.	How to Approach the Job Interview	Kimball on the 3 rd Floor

Public Engagement:

Friday at 9:45 a.m.	Public-Facing Political Science	Kimball on the 3 rd Floor
Thursday at 3:00 p.m.	Working with the Media	Kimball on the 3 rd Floor

Publishing:

Saturday at 11:30 a.m.	Getting Your Book Published - Advice from Acquisitions Editors	Indiana on the 3 rd Floor
Saturday at 1:15 p.m.	Getting Your Book Published - Advice from Authors	Spire Parlor on the 6 th Floor
Friday at 11:30 a.m.	Journals, Peer Review, and the Discipline of Political Science	Kimball on the 3 rd Floor

Teaching:

Thursday at 4:45 p.m.	Approaches to Teaching Introductory Courses	Kimball on the 3 rd Floor
Saturday at 9:45 a.m.	Approaches to Teaching Undergraduate Research Methods	Grant Park Parlor on the 6 th Floor
Friday at 8:00 a.m.	Designing New Courses	Kimball on the 3 rd Floor
Friday at 1:15 p.m.	Strategies for Enhancing Student Engagement	Kimball on the 3 rd Floor

Roundtables:

Thursday at 9:45 a.m.	Being An MPSA Wiki Scholar: Sharing Political Expertise on Wikipedia	Kimball on the 3 rd Floor
Thursday at 11:30 a.m.	Political Science in the Liberal Arts: A Time for Reaffirmation or Retrenchment?	Kimball on the 3 rd Floor
Friday at 4:45 p.m.	The Status of Gender and Sexual Minorities in Political Science	Kimball on the 3 rd Floor

PLACE HOLDER FOR COSSA AD

MPSA Related Groups

Caucus for LBGQT Political Science

Friday, 7:30 p.m.– 8:30 p.m. Minority Caucus Reception Monroe, 6th floor

Leadership and Politics

Friday, 4:45 p.m. – 6:15 Political Leadership: Influence of Experience, Style, Madison, 3rd floor
and Technology

Saturday, 4:45 p.m. – 6:15 p.m. Leadership & Political Survival: Cases in Trust, Distrust, and Power Burnham 5, 7th floor

Midwest Caucus for Public Administration

Thursday, 11:30 a.m. – 1:00 p.m. The Civil Service in Uncertain Times: Contemporary Challenges and Pressing Research Questions Clark, 5th floor

Thursday, 1:15 p.m. – 2:45 p.m. Behavioral Public Administration: Recent Trends and New Directions Kimball, 3rd floor

Friday, 4:45 p.m. – 6:15 p.m. Business Meeting & Herbert Simon Lecture: Speaking Up for Good: The Role of Public Employee Voice in Democratic Voice in Democratic Governance by **Leisha Dehart Davis**, *University of North Carolina at Chapel Hill* Spire Parlor, 6th floor

MPSA Latina/o Caucus

Friday, 4:45 p.m. – 6:15 p.m. Latino/a/x Voters in the 2024 Election: Experts Weigh in on Research, Challenges, and Opportunities Grant Park Parlor, 6th floor

Friday, 7:30 p.m. – 8:30 p.m. Minority Caucus Reception Monroe, 6th floor

Saturday, 1:15 p.m.– 2:45 p.m. Nuancing the Latino/a/x Community in U.S. Politics and Society Grant Park Parlor, 6th floor

Saturday, 3:00 p.m. – 4:30 p.m. Business Meeting Medinah Parlor, 6th floor

Midwest Women’s Caucus for Political Science

Thursday, 7:00 a.m. – 6:30 p.m. Lounge Cresthill, 3rd floor

Friday, 7:00 a.m. – 6:30 p.m. Lounge Cresthill, 3rd floor

Friday, 11:30 a.m. – 1:00 p.m. So, You’ve Got an Offer. Now What? Academic Compensation Negotiations 101 Crystal, 3rd floor

Friday, 3:00 p.m. – 4:30 p.m. Supporting & Retaining Women & Faculty of Color Grant Park Parlor, 6th floor

Friday, 6:30 p.m. – 7:30 p.m. Business Meeting Hancock Parlor, 6th floor

Friday, 7:30 p.m. – 8:30 p.m. Minority Caucus Reception Monroe, 6th floor

Saturday, 7:00 a.m. – 6:30 p.m. Lounge Cresthill, 3rd floor

Saturday, 3:00 p.m. – 4:30 p.m. Being Asked to Do More with Less: Increasing Service Burdens as Enrollments and Budgets Decline Indiana, 3rd floor

Sunday, 7:00 a.m. – 11:00 a.m. Lounge Cresthill, 3rd floor

National Conference of Black Political Scientists

Friday, 7:30 p.m. – 8:30 p.m. Minority Caucus Reception Monroe, 6th floor

Politics, Literature, & Film

Thursday, 11:30 a.m. – 1:00 p.m. American Politics in Literature, Film, and Pop Culture Sandburg 2, 7th floor

Friday, 8:00 a.m. – 9:30 a.m. Literature and Film as Shaping Politics Medinah Parlor, 6th floor

Saturday, 3:30 p.m. – 4:30 p.m. Community and Otherness in Literature and Film Marshfield, 3rd floor

Society for Greek Political Thought

Thursday, 9:45 a.m. – 11:15 p.m. Plato’s “Letters”: the Political Challenges of the Philosophic Life Grant Park Parlor, 6th floor

Friday, 4:45 p.m. – 6:15 p.m. Polis and Psyche LaSalle 1, 7th floor

Saturday, 11:30 a.m. – 1:00 p.m. Ancient Politics, Poetry, and Rhetoric Madison, 3rd floor

Nearby Restaurants

Cafecito – 26 E. Congress (Cuban Café) (\$\$)
Elephant & Castle – 185 N. Wabash (English Pub) (\$\$\$)
Exchequer Restaurant & Pub – 226 S. Wabash (Pizza) (\$\$\$)
Flat Top Grill – 30 S. Wabash (Asian Fusion) (\$\$\$)
Gino’s East – 521 S. Dearborn (Deep Dish Pizza) (\$\$\$)
Giordano’s – 135 E. Lake (Pizza/Italian) (\$\$\$)
Lou Malnati’s – 805 S. State (Chicago-Style Pizza) (\$\$)
Max’s – 20 E. Adams (Old School Hot Dog Shack) (\$)
Meli – 500 S. Dearborn (Grill & Bar) (\$\$)
Nando’s Peri-Peri – 22 S. Wabash (Afro-Portuguese Style Chicken) (\$\$)
Native Café – 218 S. Clark (Casual Vegan) (\$\$)
Noodles & Company – 47 S. Clark (Noodles, Salads, Sandwiches) (\$\$)
Noodles by Takashi Yagihashi – 111 N. State 7th Floor @ Macy’s (Asian/Noodles) (\$\$)
Pittsfield Café – 55 E. Washington Ave. (\$\$)
Pizano’s – 61 E. Madison (Chicago-Style Pizza) (\$\$\$)
Sweetwater Tavern & Grille – 225 N. Michigan (Sports Bar & Grill) (\$\$\$)
Two TwentyTwo – 222 S. Wabash (Grill & Bar) (\$\$)
Wildberry – 130 E. Randolph (Breakfast & Lunch Only) (\$\$\$)

Halal Restaurants

Ghareeb Nawaz – 807 W Roosevelt Rd. (2.1 miles)
Salt Burger & Fries – 1920 W North Ave. (4.0 miles)
Rumi Middle Eastern Grill – 1534 N Milwaukee Ave. (3.7 miles)
Turkitch – 565 W Diversey Pkwy (4.9 miles)
Cairo Kebab – 1524 W Fullerton Ave. (4.6 miles)
I-Cafe Sukur’s Place – 1814 Irving Park Rd. (7.7 miles)
Taza Cafe – 176 N Franklin St. #1822 (0.8 miles)
Tandoor Char House – 2652 N Halsted St. (5.3 miles)
Bombay Eats/Bombay Wraps – 3149 1/2 N Broadway (5.5 miles)
The Halal Guys – 49 W Division St. (2.8 miles)

Kosher Restaurants

LaShuk Street Food – 125 S Clark St (0.2 miles)
BenjYehuda – Wells – 145 N Wells St (0.6 miles)
Milt’s Barbecue for the Perplexed – 3411 N Broadway St. (5.6 miles)
Hollen and Uri’s – 123 W Rascher St. (9.8 miles)

Kosher Food Delivery

Jewel-Osco – 550 N State St. (0.8 miles)
Tony’s Fresh Market – 4608 W. Belmont Ave. (8.3 miles)
Grilled & Cheesy – 2958 W North Ave. (5.3 miles)
Top Dog II – 3961 W Irving Park Rd. (7.9 miles)

Celebrating your birthday during the MPSA?

For those celebrating their birthday during the MPSA please stop by the Red Lacquer on Friday, April 5 from 1:00 p.m. to 3:00 p.m. to receive your birthday cupcake.

Lightning Talks

During a Lightning Talk, six to eight papers are presented using brief PowerPoint presentations (six-minute maximum). After each presentation, there will be two minutes of Q&A. At the conclusion of the presentations, there can be more extensive Q&A about any of the papers. Each participant is expected to read the other papers on the session and provide comments on one of them.

Thursday, April 4th

Elections, Democracy, and Democratic Backsliding	8:00 a.m.	Chicago, 5 th Floor
Exploring Organizational Performance and Social Impact Across Sectors	8:00 a.m.	Buckingham, 5 th Floor
Institutions, Theory, and International Relations	8:00 a.m.	Price, 5 th Floor
Topics in International Relations	8:00 a.m.	Kimball, 3 rd Floor
Understanding Governance Challenges: Insights and Perspectives	8:00 a.m.	Logan, 3 rd Floor
Comparative Political Behavior	8:00 a.m.	Marshfield, 3 rd Floor
Civil War, Terrorism, and Peace	9:45 a.m.	Chicago, 5 th Floor
Democracy: definitions, types, and quality	9:45 a.m.	Buckingham, 5 th Floor
Violence, Repression, and Resistance	9:45 a.m.	Price, 5 th Floor
Candidates, Opinion, and Voting Behavior	11:30 a.m.	Chicago, 5 th Floor
Policy Impacts on Education and Social Dynamics	11:30 a.m.	Buckingham, 5 th Floor
Political Representation	1:15 p.m.	Chicago, 5 th Floor
Theories of Democracy and Governance	1:15 p.m.	Price, 5 th Floor
Bargaining, Signaling, and Foreign Policy Decision Making	3:00 p.m.	Chicago, 5 th Floor
Political Violence and Human Rights	3:00 p.m.	Price, 5 th Floor
Public Opinion	4:45 p.m.	Price, 5 th Floor
Political Psychology	4:45 p.m.	Chicago, 5 th Floor

Friday, April 5th

Identities and Politics	8:00 a.m.	Chicago, 5 th Floor
Intersecting Inequalities: Examining Gender Discrimination, Language Barriers, and Cultural Policies	8:00 a.m.	Buckingham, 5 th Floor
Political Behavior	9:45 a.m.	Chicago, 5 th Floor
Political Institutions and Theory	9:45 a.m.	Buckingham, 5 th Floor
U.S. Institutions and American Democracy	9:45 a.m.	Price, 5 th Floor
Rights and Human Nature	11:30 a.m.	Price, 5 th Floor
Violence and Security	11:30 a.m.	Buckingham, 5 th Floor
Identity and Ideology	11:30 a.m.	Chicago, 5 th Floor
Public Opinion in International Relations	1:15 p.m.	Chicago, 5 th Floor
International Security and Foreign Policy	3:00 p.m.	Chicago, 5 th Floor
Public Opinion, Misinformation, and Public Attitudes	3:00 p.m.	Price, 5 th Floor
Domestic Politics and International Relations	4:45 p.m.	Chicago, 5 th Floor
Economic Policy	4:45 p.m.	Buckingham, 5 th Floor
International Institutions and Law	4:45 p.m.	Price, 5 th Floor
Political Values and Beliefs	4:45 p.m.	Marshfield, 3 rd Floor

Saturday, April 6th

China's Foreign Policy	8:00 a.m.	Chicago, 5 th Floor
International Political Economy	8:00 a.m.	Buckingham, 5 th Floor
Theories of Democracy and Society	8:00 a.m.	Price, 5 th Floor
Public-private Partnerships in Service Provision	9:45 a.m.	Chicago, 5 th Floor
Regime Change and Consolidation	9:45 a.m.	Price, 5 th Floor
Separation of Powers, Delegation, and Domestic Politics	9:45 a.m.	Buckingham, 5 th Floor
Institutions, Federalism, and their Implications	11:30 a.m.	Chicago, 5 th Floor
Political Institutions and Interpreting the Law	11:30 a.m.	Buckingham, 5 th Floor
Foreign Investment and Economic Policy	1:15 p.m.	Chicago, 5 th Floor
Managing Conflict, Governance, and Truth Erosion in a Global Context	3:00 p.m.	Chicago, 5 th Floor

Transnational Influences and Relations	3:00 p.m.	Buckingham, 5 th Floor
Methods and Measures	4:45 p.m.	Chicago, 5 th Floor
U.S. - China Relations and Great Power Competition	4:45 p.m.	Buckingham, 5 th Floor

Sunday, April 7th

Ethical Governance Dynamics: Trust, Compliance, and Policy Implementation in Contemporary Challenges	8:00 a.m.	Buckingham, 5 th Floor
Perspectives on Climate Action, Technology, and Policy Insights	8:00 a.m.	Chicago, 5 th Floor
American Political Issues	9:45 a.m.	Buckingham, 5 th Floor
Enhancing Sustainable Policy and Governance Initiatives	9:45 a.m.	Chicago, 5 th Floor
Public Opinion and Public Policy	9:45 a.m.	Price, 5 th Floor
Social Policy and Service Delivery	9:45 a.m.	Marshfield, 3 rd Floor

2024 Awards for Best Research Presented at the MPSA Conference

MPSA sponsors many awards for outstanding research presented at the annual conference and an award for the best article published in each volume of the *American Journal of Political Science* (AJPS). Nominations are made by conference chairs, discussants, and section heads after the conference and awards committees select the winning papers. The following awards will be presented at this year's business meeting for research presented at the 2023 hybrid conference:

Flagship Awards

MPSA Best Paper Award

A \$250 award for the best paper presented at the annual MPSA conference. Nomination pool will consist of papers selected for the field awards.

Reducing Prejudice and Support for Religious Nationalism through Conversations on WhatsApp

Rajeshwari Majumdar, *New York University*

Award Committee: Sarah Anzia, *UC Berkeley* (Chair); Noam Lupu, *Vanderbilt University*; Eitan Hersh, *Tufts University*; Andrew Eggers, *University of Chicago*; Cheryl Boudreau, *University of California-Davis*

AJPS Best Article Award

A \$1,000 award for the best article appearing in the volume of the *American Journal of Political Science* published in the year preceding the conference. All published articles in this timeframe will be considered.

Entertaining Beliefs in Economic Mobility

Eunji Kim, *Columbia University*

Award Committee: Daniel Hopkins, *University of Pennsylvania* (Chair); Margaret Peters, *University of California-Los Angeles*; Danielle Thomsen, *University of California-Irvine*; Andrew Reeves, *Washington University of St Louis*; Rebecca Weitz-Shapiro, *Brown University*

Field Awards

Best Paper in American Politics

A \$250 award for the best paper on the topic of American politics.

The Impact of Values on Issue Stances: Evidence from Panel Studies

Arjun Vishwanath, *Vanderbilt University*

Award Committee: Michael Crespín, *University of Oklahoma* (Chair); Sarah Reckhow, *Michigan State University*; Jonathan Ladd, *Georgetown University*

Best Paper in International Relations

A \$250 award for the best paper on the topic of international relations.

Commerce, Coalitions, and Global Value Chains

Hao Zhang, *Massachusetts Institute of Technology*

Award Committee: Kristopher Ramsey, *Princeton University* (Chair); Iain Osgood, *University of Michigan*; Sarah Brooks, *Ohio State University*

Best Paper in Political Behavior (Co-winners)

A \$250 award for the best paper on the topic of political behavior.

Reducing Prejudice and Support for Religious Nationalism through Conversations on WhatsApp

Rajeshwari Majumdar, *New York University*

The Local Reaction to Unauthorized Mexican Migration to the US

Ernesto Tiburcio, *Tufts University*

Kara Ross Camarena, *Loyola University Chicago*

Award Committee: Christopher Karpowitz, *BYU* (Chair); Taylor Carlson, *Washington University of St Louis*; Alexander Theodoridis, *University of Massachusetts – Amherst*

Evan Ringquist Award

A \$250 award for the best paper on the topic of political institutions.

Measuring Strategic Positioning in Congressional Elections

Colin R. Case, *University of North Carolina at Chapel Hill*

Award Committee: Sarah Treul, *University of North Carolina – Chapel Hill* (Chair); Tracy Osborn, *University of Iowa*; Logan Dancy, *Wesleyan University*

Kellogg/Notre Dame Award

A \$250 award for the best paper in comparative politics.

The Representation Trap: How and Why Muslims Struggle to Maintain Power in India

Feyaad Allie, *Harvard University*

Award Committee: Deniz Aksoy, *Washington University of St Louis* (Chair); Adam Auerbach, *American University*; Gwyneth McClendon, *New York University*

Kenneth J. Meier Award

A \$250 award for the best paper in bureaucratic politics, public administration, or public policy.

Politicization, Bureaucratic Closedness in Personnel Policy and Turnover Intention

Kohei Suzuki, *Leiden University*

Hyunkang Hur, *Indiana University-Kokomo*

Award Committee: Susan Moffitt, *Brown University (Chair)*; Colin Moore, *University of Hawaii*; Annelise Russell, *University of Kentucky*

Review of Politics Award

A \$250 award for the best paper in normative political theory.

Reforming the Rhetoricians: Aristotle's Underhanded Aim in the Rhetoric

Michael C. Hawley, *University of Houston*

Award Committee: Michelle Schwarze, *University of Wisconsin-Madison (Chair)*; Matthew Landauer, *University of Chicago*; Genevieve Rousseliere, *Duke University*

Robert H. Durr Award

A \$250 award for the best paper applying quantitative methods to a substantive problem.

The Local Reaction to Unauthorized Mexican Migration to the US

Ernesto Tiburcio, *Tufts University*

Kara Ross Camarena, *Loyola University Chicago*

Award Committee: Jacob Montgomery, *Washington University of St Louis (Chair)*; Teppei Yamamoto, *Massachusetts Institute of Technology*; Amber Boydston, *University of California-Davis*

Subfield Awards

Lucius Barker Award

A \$250 award for the best paper on a topic investigating race or ethnicity and politics and honoring the spirit and work of Professor Barker.

Race, Diversity, and the Development of Political Attitudes on College Campuses

Nathan Kar Ming Chan, *Loyola Marymount University*

Tanika Raychaudhuri, *University of Houston*

Award Committee: Lauren Davenport, *Stanford University (Chair)*; Nazita Lajevardi, *Michigan State University*; Ariel White, *MIT*

Patrick J. Fett Award

A \$250 award for the best paper on the scientific study of Congress and the presidency.

Direct Election and Senate Representation

Gabriel Foy-Sutherland, *University of Chicago*

Daniel J. Moskowitz, *University of Chicago*

Jon C. Rogowski, *University of Chicago*

Award Committee: Gregory Koger, *University of Miami (Chair)*; Wendy Schiller, *Brown University*; Julia Azari, *Marquette University*

Sophonisba Breckinridge Award

A \$250 award for the best paper on the topic of women and politics.

Symbolic Representation in New Democracies

Monica C. Komer, *University of Wisconsin-Madison*

Award Committee: Diana O'Brien, *Washington University of St Louis (Chair)*; Michele Swers, *Georgetown University*;

Katelyn Stauffer, *University of Georgia*; Beth Reingold, *Emory University*

Richard E. Matland Award

A \$250 award for the best paper by an emerging scholar in representation, elections, or voting.

The Representation Trap: How and Why Muslims Struggle to Maintain Power in India

Feyaad Allie, *Harvard University*

Award Committee: Christopher J. Clark, *University of North Carolina-Chapel Hill (Chair)*; Paru Shah, *Rutgers University*; Debra Leiter, *University of Missouri-Kansas City*

Career Stage Awards

Best Paper by an Emerging Scholar

A \$250 award for the best paper, regardless of field or topic, by a scholar or scholars who has or have received the terminal degree(s) within six years of the year in which the paper was presented.

The Caucasian Persuasion: Connecting Black Political Candidates' Skin Tone and Whites' Attitudes

Nicole Yadon, *Ohio State University*

Award Committee: Tiffany Barnes, *University of Kentucky (Chair)*; Quintin Beazer, *Florida State*; Sarah Anderson, *University of California, Santa Barbara*

Pi Sigma Alpha Best Paper by a Graduate Student Award

A \$250 award for best paper delivered by a graduate student.

The Zeal of the Outgroup: Loyalty Signaling, Bureaucratic Compliance, and Variation of State Repression in Authoritarian Regimes

Jingyuan Qian, *University of Wisconsin-Madison*

Steve Bai, *Yale University*

Award Committee: Jamie Carson, *University of Georgia (Chair)*; Daniel Butler, *Washington University of St Louis*; Matthew Winters, *University of Illinois-Urbana-Champaign*

Pi Sigma Alpha Best Undergraduate Paper Presented in a Poster Format

A \$250 award for the best paper delivered by an undergraduate student.

Who Tweets Populism When?

Andrew Strasberg, *Washington University in St Louis*

Award Committee: Adam Dynes, *Brigham Young University (Chair)*; C. Lawrence Evans, *College of William and Mary*; Shamira Gelbman, *Wabash College*

Herbert Simon Award

A \$500 award for a scholar who has made a significant contribution to the scientific study of bureaucracy. Submissions are handled by the Midwest Caucus on Policy Administration.

Leisha DeHart-Davis, *University of North Carolina at Chapel Hill*

Award Committee: Midwest Caucus for Public Administration

MPSA strongly encourages individuals holding chair, discussant, and section head roles to submit nominations for outstanding papers from their sessions by visiting <https://www.mpsanet.org/professional-resources/awards/mpsa-research-awards/> or emailing mpsainfo@mpsanet.org. The deadline for nominations is July 1, 2024. Award committees select the winners and awards are announced at the MPSA Business Meeting held during the following year's annual conference.

Call for MPSA Award Nominations

MPSA strongly encourages individuals holding chair, discussant, and section head roles to submit nominations for outstanding papers from their sessions by visiting <https://www.mpsanet.org/professional-resources/awards/mpsa-research-awards/> or emailing mpsainfo@mpsanet.org. The deadline for nominations is July 1, 2024. Award committees select the winners and awards are announced at the MPSA Business Meeting held during the following year's annual conference.

MPSA Business Meeting and Awards Ceremony

The annual Business Meeting is a public meeting held from 6:30 p.m. – 7:30 p.m. on Saturday in the State and Grand Ballroom on the 4th floor of the Palmer House Hilton. It includes reports on the circulation of the *AJPS*, membership, and finances of the MPSA, the election of officers, and the presentation of awards for the best papers given in the previous year of the MPSA Conference.

The President's Reception starts after the Business Meeting (7:30 p.m. on Saturday)

The President's Reception will be hosted by MPSA President Eleanor Neff Powell, *University of Wisconsin, Madison*.

Page Holder for Nominate Ad

Donate Today to MPSA Award and Scholarship Funds

Thank you for considering a tax-deductible donation to support MPSA's advancement of the discipline.

Flagship Awards:

- MPSA Best Paper Award – A \$250 award for the best paper presented at the annual MPSA conference. The nomination pool will consist of papers selected for the field awards; other nominations are not accepted.
- AJPS Best Article Award – A \$1,000 award for the best article appearing in the volume of the *American Journal of Political Science* published in the year preceding the conference. All published articles in this timeframe will be considered. Nominations are not accepted.

Field Awards:

- Best Paper in International Relations – A \$250 award for the best paper on the topic of international relations.
- Best Paper in Political Behavior – A \$250 award for the best paper on the topic of political behavior.
- Best Paper in American Politics – A \$250 award for the best paper on the topic of American politics.
- Evan Ringquist Award – A \$250 award for the best paper on the topic of political institutions.
- Kellogg/Notre Dame Award – A \$250 award for the best paper in comparative politics.
- Kenneth J. Meier Award – A \$250 award for the best paper in bureaucratic politics, public administration, or public policy.
- Review of Politics Award – A \$250 award for the best paper in normative political theory.
- Robert H. Durr Award – A \$250 award for the best paper applying quantitative methods to a substantive problem.

Subfield Awards:

- Lucius Barker Award – A \$250 award for the best paper on a topic investigating race or ethnicity and politics and honoring the spirit and work of Professor Barker.
- Patrick J. Fett Award – A \$250 award for the best paper on the scientific study of Congress and the presidency.
- Sophonisba Breckinridge Award – A \$250 award for the best paper on the topic of women and politics.
- Richard E. Matland Award. A \$250 award for the best paper by an emerging scholar in representation, elections, or voting. Author (or lead author) is an untenured faculty member or graduate student.

Career Stage Awards:

- Best Paper by an Emerging Scholar – A \$250 award for the best paper, regardless of field or topic, by a scholar or scholars who has or have received the terminal degree(s) within six years of the year in which the paper was presented.
- Pi Sigma Alpha Best Paper by a Graduate Student – Sponsored by Pi Sigma Alpha, also known as the National Political Science Honor Society, this is a \$250 award for best paper delivered by a graduate student.
- Pi Sigma Alpha Best Paper by an Undergraduate Student – Sponsored by Pi Sigma Alpha, also known as the National Political Science Honor Society, this is a \$250 award for the best paper presented in a poster format by an undergraduate student.
- Herbert Simon Award – A \$500 award for a scholar who has made a significant contribution to the scientific study of bureaucracy. Submissions are handled by the Midwest Caucus on Policy Administration.

Additional Funds:

- Harrell Rodgers Graduate Student Travel Scholarship – This scholarship provides stipends for graduate students to attend the annual MPSA conference.
- John Bohte Memorial Graduate Student Travel Scholarship – This scholarship provides stipends for public policy/public administration graduate students to attend the annual MPSA conference.
- Luis R. Fraga Graduate Student Travel Scholarship – This scholarship seeks to support PhD students from underserved populations to attend the MPSA annual conference.
- The Pi Sigma Alpha Graduate Student Travel Scholarship - Sponsored by Pi Sigma Alpha, this scholarship provides travel funding for doctoral-level graduate students who are members of the MPSA to attend the MPSA Conference.
- The Valerie Martinez-Ebers Diversity Travel Scholarship - This scholarship provides travel funding for doctoral-level graduate students who are presenting at the annual conference, with an awarding preference to students with a Latino/a or other diverse background.
- The Vincent Hutchings Diversity Travel Scholarship - This program provides \$500 in travel funding for doctoral-level graduate students who are presenting at the annual conference, with an awarding preference to students with a diverse background.
- The MPSA Status Committee on Racial and Ethnic Minorities Travel Scholarship – This scholarship awards travel funding to a select group of qualifying members of the MPSA to attend and present at the MPSA Annual Conference.
- The MPSA Status Committee on Gender and Sexual Minorities Travel Scholarship – This scholarship awards travel funding to a select group of qualifying members of the MPSA to attend and present at the MPSA Annual Conference.
- MPSA Endowment – Contributions to the endowment support the long-term strength of the association.

MPSA Donor Recognition

January 1 through December 31

MPSA thanks all donors for generous contributions made to the annual research awards, scholarship funds, and the endowment. The following individuals donated to these funds in 2023 (between January 1 and December 31). MPSA depends on the support of donors to help recognize and further the development of talented professionals in our discipline.

Lisa Amsler, *Indiana University-Bloomington*
Kevin Anderson, *Eastern Illinois University*
Claudia Avellaneda, *Indiana University-Bloomington*
Christina Bejarano, *Texas Woman's University*
Andrea Benjamin, *Michigan State University*
Jonathan Benjamin-Alvarado, *Texas Christian University*
Shaun Bowler, *University of California-Riverside*
Christina Boyd, *University of Georgia*
Gina Branton, *University of North Carolina at Charlotte*
K. Juree Capers, *Georgia State University*
Erin Cikanek, *Cornell University*
Irasema Coronado, *The University of Texas at El Paso*
Lauren Davenport, *Stanford University*
Nicholas Davis, *Argosy Foundation*
Michael Dawson, *University of Illinois at Chicago*
Louis DeSipio, *University of California-Irvine*
Luis Fraga, *University of Notre Dame*
Michael Gauger, *Independent Researcher*
Terri Givens, *The Center for Higher Education Leadership*
Eric Gonzalez Juenke, *Michigan State University*
Magali Gravier, *Copenhagen Business School*
Daniel Hawes, *Kent State University at Kent*
Kerry Haynie, *Duke University*
Rodney Hero, *Arizona State University*
Arthur Jackson, *Independent Researcher*
Daniel Jackson, *Emory University*
Ashley Jardina, *University of Virginia-Main Campus*
Gregg "Bagel" Johnson, *Valparaiso University*
Michael Jones-Correa, *University of Pennsylvania*
Tyson King Meadows, *University of Massachusetts-Boston*
Karin Liebhart, *University of Vienna*
Paula McClain, *Duke University*
Kenneth Meier, *American University, Cardiff University, Leiden University*
Michael Minta, *University of Minnesota-Twin Cities*
Francisco Pedraza, *Arizona State University-Tempe*
William Resh, *University of Southern California*
Rene Rocha, *University of Iowa*
Daron Shaw, *The University of Texas at Austin*
LaFleur Stephens-Dougan, *Princeton University*
Raymond Tatalovich, *Loyola University Chicago*
Katherine Tate, *Brown University*
Michelle Taylor-Robinson, *Texas A & M University-College Station*
Alvin Tillery, *Northwestern University*
Rachel Torres, *James Madison University*
Ali Valenzuela, *American University*
Tarah Williams, *Allegheny College*
Matthew Winters, *University of Illinois*

2024 MPSA Annual Conference Fee Waiver Scholarships

A limited number of MPSA Annual Conference Fee Waiver Scholarships are provided offered on a first-come, first-served basis to international scholars and non-political scientist practitioners. The following attendees were awarded a Fee Waiver Scholarship for the 2024 MPSA Annual Conference:

- Anustubh Agnihotri, *Ashoka University*
Rana Eijaz Ahmad, *Department of Political Science, University of the Punjab Lahore-Pakistan*
Gulisun Aisa, *Kashi University*
Bulat Akhmetkarimov, *Paragon International University*
Abubakari Alhassan, *Marmara University*
Fidelis Allen, *University of Port Harcourt*
Loubna El Amine, *Northwestern University*
Lere So Amusan, *Bowen University*
Özlem Aslan, *Kadir Has University*
Samuel Ayiti, *Ekiti State University, Ado Ekiti*
Iraq Azarfaza, *University of Isfahan*
Rashid Aziz, *Department of International Relations, Federal Urdu University of Arts Science and Technology*
Yumiko Baba, *Aoyamagakuin*
Pegah Banihashemi, *University of Chicago*
IndaBello Nurudeen Bello, *Federal University, Lokoja*
Filiz Tutku Aydin, *Social Sciences University of Ankara*
Peg Birmingham, *DePaul University*
Martina Bortolan, *University of Oxford*
Noah Braun, *University of Pittsburgh-Pittsburgh Campus*
Gabriel Pinho Brochado, *University of São Paulo*
Burak Caglar, *Kirikkale University*
Joseph Carens, *University of Toronto*
Feyda Sayan-Cengiz, *Manisa Celal Bayar University*
Alexandra Chadwick, *University of Jyväskylä*
Yiping Chen, *Sun Yat-sen University*
Sedona Chinn, *University of Wisconsin-Madison*
André Felipe Canuto Coelho, *Universidade Federal de Pernambuco (UFPE)*
Joe Coletti, *North Carolina General Assembly*
Daniel Zizumbo-Colunga, *Independent Researcher for Mexico arbitrarily disenrolled from CIDE*
James Crawford, *Loyola Marymount University*
Ramon Soto Crespo, *University of Illinois Urbana-Champaign*
Zhenhai Cui, *Hong Kong Impact Investment Institute Co. Ltd.*
Jessica H Darrow, *University of Chicago*
Kunal Debnath, *Rabindra Bharati University*
Janka Deli, *Stanford University*
Seda Demiralp, *Işık University*
Penghui Deng, *Kashi University*
Lou DiPalma
Jiaxin Dong, *Peking University*
Dilale Dönmez, *Koç University*
Mustafa Furkan Durmaz, *Yeditepe University*
Joyce Akpoufuoma Mamuromu Ejukonemu, *Federal College of Education (Technical) Bichi, Kano, Nigeria*
Tuba Eldem, *Fenerbahce University*
Rania Alaa Eldin Alaa ElSebaie, *Cairo University*
Damla Ercan, *Hacettepe University*
Cengiz Erisen, *Yeditepe University*
Elif Erisen, *Yeditepe University*
Zuchamo Nsungbemo Nsungbemo Ezung, *Independent Researcher*
Omololu Michael Fagbadebo, *Durban University of Technology*
Farouk Ibrahim Bibi-Farouk, *University of Abuja*
Shumaila Fatima, *University of South Florida-Main Campus*
Gustavo Lopes Fernandes, *Fundação Getulio Vargas (FGV)*
Ivan Filipe Almeida Lopes Fernandes, *Federal University of ABC*
Rodrigo Andred Rodriguez Fuentes, *Facultad Latinoamericana de Ciencias Sociales-Flacso Mexico*
Maria del Pilar Fuerte, *Centro GEO*
Giovanna Rodriguez-Garcia, *Tecnologico de Monterrey*
Alberto Marco Giovanni Ghibellini, *University of Torino*
Yuvaraj Gogoi, *Indian Institute of Technology Guwahati*
Sneh Gulati, *Florida International University*
Hayriye Gö Görkem Güner, *Independent Researcher*
Shelly Gupta, *Maharshi Dayanand University*
Lucía Hesles, *Instituto Tecnológico Autónomo de México*
Allan Hillani, *The New School for Social Research*
Akram O Hossain, *North South University*
Davide Emanuele Iannace, *Sapienza Università di Roma*
Muhammed Tarik Islam, *Aksaray University*
Avkash Daulatrao Jadhav, *University of Mumbai India*
Rahul Jaybhay, *Jawaharlal Nehru University, Delhi, India*
Michael Jetter, *The University of Western Australia*
Aida Just, *Bilkent University*
Joseph Jon Kaminski, *International University of Sarajevo*
Maxat Kassen, *Astana IT University*
Farhan Khalid, *Government Murray college Sialkot Pakistan*
Muhammad Danish Khan, *Federal Urdu University Karachi*
Safia Arif Arif Khan, *Department of International Relations, Federal Urdu University of Arts Science and Technology*
Yasmin Mohamed Khodary, *British University in Egypt*
Waseem Khokhar, *Quaid-e-Azam University*
Ersagun Kocabas, *Sabancı University*
Sourav Kumar, *Rajiv Gandhi National University of Law*
Chang Li, *Kashi University*
Dong Li, *Kashi University*
Xiaoyuan Li, *Tongji University*
Pau Sian Lian, *Mahidol University*
Jinjin Liu, *University of Macau*
Siyue Liu, *Hong Kong Impact Investment Institute Co.Ltd.*
Dina Osama Lotfy, *Cairo University*

Chenchen Lu, *Purdue University-Main Campus*
 Yi Luo, *Kashi University*
 Xiaoyang Ma, *Kashi University*
 Mahnoor Mansoor, *Department of Political Science, University of the Punjab Lahore-Pakistan*
 Indri Maulidar, *University of Wisconsin-Madison*
 Danilo Medeiros, *Brazilian Center for Analysis and Planning (CEBRAP)*
 Jazmin Jareth Goicochea Medina, *Facultad Latinoamericana de Ciencias Sociales-Flacso Mexico*
 Mariam Waheed Mekheimer, *Cairo University*
 Aleksandar Milosevic, *University of Belgrade - Faculty of Political Science*
 Clement Minaudier, *City, University of London*
 Paige Montrose, *University of Pittsburgh-Pittsburgh Campus*
 Ali Galal Mouawad, *Faculty of Economics and Political Science, Cairo University*
 Saadia Hossain Muna, *Independent University, Bangladesh (IUB)*
 Nina Nikiforova, *Bocconi University*
 Bernard Ugochukwu Nwosu, *University of Nigeria*
 Adebisola Morenikeji Odedina, *Babcock University*
 Seokju Oh, *Columbia University*
 Olayide Oladeji, *Ekiti State University*
 Idris Oladokun, *Federal University, Lokoja*
 Erzen Oncel, *Ozyegin University*
 Anmol Panda, *University of Michigan-Ann Arbor*
 Spencer Pantoja, *Stanford University*
 Marc Paratore, *California State University-East Bay*
 Jongeun Park, *The Ohio State University*
 Asha Gupta, *University of Delhi*
 Ezekiel Major Adeyi, *University of Jos*
 Martín Plot, *Idaes-Unsam/Conicet*
 Amanda Potts, *Cardiff University*
 Hafijur Rahman, *Tokat Gaziosmanpaşa University*
 Kazi Mohammad Mahbobor Rahman, *Associate Professor of Political Science, University of Dhaka*
 Meghan Robison, *Montclair State University*
 Dayan Robledo, *Facultad Latinoamericana de Ciencias Sociales-Flacso Mexico*
 Muhammad Iqbal Roy, *Government of Punjab*
 Lauren Duquette-Rury, *Wayne State University*
 Rebiguli Saimaier, *Kashi University*
 Huseyin Batuhan Batuhan Sar, *Yeditepe University*

Ali Sarihan, *Independent Researcher*
 Aiko Fiete Schmeißer, *University of Potsdam*
 Awagul Sdike, *Kashi University*
 Ravinder Sharma, *Maharshi Dayanand University*
 Emmanuel Ugochukwu Shebbs, *Abia State University*
 Afeez Kolawole Shittu, *Obafemi Awolowo University, Ile-Ife, Nigeria*
 Mai Osama Sholkamy, *Faculty of Economics and Political Science, Cairo University*
 Aieka Yasheva Smith, *The University of the West Indies Mona, Jamaica*
 Wizard Song, *Renmin University of China*
 Azer Sumbas, *Hacettepe University*
 Mitul Surana, *Indian Institute of Management Indore*
 Jiang Tao, *Nankai University*
 Emily Su Ni Thoman, *Brandeis University*
 Ari Niki-Tobi, *Independent Researcher*
 Yasemin Tosun, *Sabancı University*
 Sumeyye Kaya Uyar, *Ibn Haldun University*
 Begum Uzun, *MEF University*
 Wang Shi Van, *Independent Researcher*
 Laura Rocio Hernandez Vera, *Facultad Latinoamericana de Ciencias Sociales-Flacso Mexico*
 Ricardo Román Roman Gómez-Vilchis, *Metropolitan Autonomous University*
 Qianqian Wang, *Kashi University*
 Jie Wang, *University of California-Irvine*
 Gilad Wenig, *University of California-Los Angeles*
 Laura Joaquina Morales-Whetstone, *University of Wisconsin-Madison*
 Adam Wiechman, *Arizona State University-Tempe*
 Feng Xiao, *Kashi University*
 Long Xiao, *Kashi University*
 Bixing Yan, *LinkedIn Corporation*
 Haibing Yan, *East China University of Political Science and Law*
 Yanru Yang, *China University of Political Science and Law*
 Duancheng Yang, *East China University of Political Science and Law*
 Ethan Yao, *University of Minnesota*
 Nilay Yavuz, *Middle East Technical University*
 Ismail Yaylaci, *Fatih Sultan Mehmet Vakıf University*
 qinghua zhao, *Kashi University*
 Xinnan Zheng, *Kashi University*
 Lin Zhu, *Qingdao Municipal Archive*

2024 MPSA Annual Conference

Graduate Student Travel Scholarships

Graduate Student Travel Scholarships

The MPSA provides 13 different \$500 travel scholarships for graduate students in a doctoral program who are members, presenting at the annual conference, and have not been previous recipients of the scholarship. Graduate Student Travel Scholarships are applicable to in-person conference participation only. Recipients will receive their travel fund award at the registration desk at the conference.

After the Awards Committee verifies candidate eligibility, they will select a round of finalists. If selected as a finalist, the Awards Committee will contact the advisor listed on the travel scholarship application for a letter of recommendation.

Thank you to the following professionals for their service on the Graduate Student Travel Scholarship Committee for the 2024 MPSA Annual Conference:

Dr. David Doherty, *Loyola University Chicago (Chair)*; Dr. Jonathan Homola, *University of California-Los Angeles*; Dr. Clayton Nall, *University of California-Santa Barbara*; Dr. Robin Best, *Binghamton University*; Dr. Evan Crawford, *University of San Diego*.

The Harrell Rodgers Travel Scholarship

The Harrell Rodgers Travel Scholarship started with funding from the Policy Studies Organization (PSO) in 2004 and expanded by the MPSA Council in 2010. This program provides \$500 in travel funding for doctoral-level graduate students who are members of the MPSA to attend the MPSA Conference. The scholarship is named for Harrell Rodgers, who has organized panels at the MPSA conference on behalf of the PSO for many years. Historically only 4% of the applications have received support.

Scholarship Winners:

Benjamin Yoel, *Michigan State University*
Jasmine English, *Massachusetts Institute of Technology*
Robin Gouhuibin Li, *Arizona State University*
Do Young Gong, *University of Illinois Urbana-Champaign*

The John Bohte Travel Scholarship

The John Bohte Travel Scholarship was established to fund travel for graduate students presenting research in the subfield of public policy/public administration. This program provides \$500 in travel funding for graduate students. The scholarship is named in honor of John Bohte, who was an active scholar in the field of public policy/public administration and a popular teacher and mentor to undergraduate and graduate students alike.

Scholarship Winner:

Aarika Forney, *University of Oklahoma*

The Luis R. Fraga Travel Scholarship

The Luis R. Fraga Travel Scholarship seeks to support PhD students from underserved populations to attend the MPSA annual conference.

Scholarship Winner:

Flavia Batista da Silva, *University of Maryland – College Park*

The Pi Sigma Alpha Graduate Student Travel Scholarship

The Pi Sigma Alpha Graduate Student Travel Scholarship was established in 2022. Sponsored by Pi Sigma Alpha, this \$500 scholarship provides travel funding for doctoral-level graduate students who are members of the MPSA to attend the MPSA Conference. Pi Sigma Alpha, also known as the National Political Science Honor Society, brings students together to foster critical thinking and an exchange of ideas on issues of government, public affairs, international studies, political philosophy, public policy, and activism.

Scholarship Winner:

Colette Marcellin, *Vanderbilt University*

The Valerie Martinez-Ebers Diversity Travel Scholarship

This was established in 2023 to honor the work of Dr. Valerie Martinez-Ebers, whose research specializes in education policy, Latino/a politics, and women in politics. This program provides \$500 in travel funding for doctoral-level graduate students who are presenting at the annual conference, with an awarding preference to students with a Latino/a or other diverse background.

Scholarship Winner:

Raymundo Lopez, *Michigan State University*

The Vincent Hutchings Diversity Travel Scholarship

This was established in 2023 to honor the work of Dr. Vincent Hutchings, an internationally known scholar of political behavior with significant contributions to the literature in public opinion, elections, voting behavior, and African American politics. This program provides \$500 in travel funding for doctoral-level graduate students who are presenting at the annual conference, with an awarding preference to students with a diverse background.

Scholarship Winner:

Cindy Agyemang, *West Virginia University*

The MPSA Status Committee on Racial and Ethnic Minorities Scholarship

The MPSA Status Committee on Racial and Ethnic Minorities Scholarship awards travel funding to a select group of qualifying members of the MPSA to attend and present at the MPSA Annual Conference.

Scholarship Winners:

Kiara Hernandez, *Harvard University*

Diana Da In Lee, *Columbia University*

The MPSA Status Committee on Gender and Sexual Minorities Scholarship

The MPSA Status Committee on Gender and Sexual Minorities Scholarship awards travel funding to a select group of qualifying members of the MPSA to attend and present the MPSA Annual Conference.

Scholarship Winners:

Asha Venugopalan, *Stony Brook University*

Rachel O'Neal, *University of Colorado Boulder*

Midwest Women's Caucus for Political Science Graduate Student Travel Award

This award is intended to fund the transportation costs of women graduate students presenting papers at the annual meeting of the MPSA. The caucus solicits applications each fall.

MPSA Childcare Scholarship

MPSA offers Childcare Scholarships to help defray the cost of childcare for parents or guardians that are current members of MPSA, registered and attending the conference, and who are staying at the Palmer House or Hilton Chicago. Childcare must be provided on-site, using a licensed, bonded, insured childcare provider.

This service must be arranged by the parent or guardian. We recommend making childcare arrangements at least two weeks or more in advance, childcare may not be available if you wait until later to make reservations.

MPSA Election of Officers

The Nominations Committee, including Laurel Harbridge-Yong, *Northwestern University* (Chair); Conor Dowling, *University of Buffalo*; Paru Shah, *Rutgers University*; Jeremy Wallace, *Cornell University*; and Amber Wichowsky, *Marquette University* has recommended the following slate of candidates for MPSA Officers beginning April 2024:

President-elect (2024-2025): Rikhil Bhavnani, *University of Wisconsin-Madison*

Vice President (2024-2027): Candis Watts Smith, *Duke University*

Treasurer (2024-2025): Kyle Saunders, *Colorado State University-Fort Collins*

Council Members (2024-2027):

Olga Chyzh, *University of Toronto*

Julie Dolan, *Macalester College*

Kimberly Twist, *San Diego State University*

Nazita Lajevardi, *Michigan State University*

Quintin Beazer, *Florida State University*

Place Holder for the MPSA Latina/o Caucus Ad



Call for Papers and Proposals 82nd Annual Conference

April 3 – 6, 2025
Palmer House Hilton, Chicago, IL

Papers, Roundtables, Complete Panel and Working Group Deadline: October 8, 2024
Subfield Proposals and Undergraduate Deadline: November 27, 2024

2025 Program Chairs:
Hans Noel, *Georgetown University*
Jae-Jae Spoon, *University of Pittsburgh*

Instructions for Submitting Proposals

Proposals are to be submitted online using the *2025 Proposal Form* once available on our website at <http://www.mpsanet.org>.

Proposals should be submitted directly to the appropriate section heads of the 2025 Program Committee using the online form. If you submit a proposal and have a terminal degree, you will automatically be added to the pool of potential discussants. Individuals may participate on no more than four panels, poster, JSS, or Lightning Talk sessions. Participants may give two paper presentations (only one may be single authored) and serve as a chair and/or discussant on additional sessions. Roundtables are exempt from participation limits. Groups not affiliated with the MPSA that wish to sponsor sessions should contact the Conference Director (speelmon@mpsanet.org) to arrange this.

Papers may be presented on a panel, undergraduate poster, JSS, or Lightning Talk session format. Roundtables may also be presented during the conference.

The 2025 meeting will take place over four days, on a Thursday morning through Sunday afternoon schedule of sessions. By submitting a proposal, individuals agree to be available to participate in sessions during any of the four days of the conference. Requests for specific days or times for participation are not accepted, except for reasons related to **religious observance or unusual family circumstances**. Though the MPSA does value teaching, approximately 80% of attendees teach and we cannot schedule around participant's teaching schedule. Special scheduling requests must be submitted to the Conference Director speelmon@mpsanet.org **no later than November 25, 2024**.

The Midwest Political Science Association reserves the right to accept or reject any proposal received from an individual or individuals desiring to participate in the annual meeting.

Future Conferences

Thursday, April 3 – Sunday, April 6, 2025
Thursday, April 23 – Sunday, April 26, 2026
Thursday, April 1 – Sunday, April 4, 2027
Thursday, March 30 – Sunday, April 2, 2028
Thursday, April 19 – Sunday, April 22, 2029
Thursday, March 28 – Sunday, March 31, 2030

American Journal of Political Science

Instructions for Submitting Authors

Guidelines for Manuscripts - Updated February 24, 2022

The *American Journal of Political Science* (*AJPS*) seeks manuscripts that make outstanding contributions to scholarly knowledge about notable theoretical concerns, empirical issues, or methodological strategies in any subfield of political science. Manuscripts submitted for review should address an important research problem or question, display a high level of creativity or innovation in research, contribute in a novel way to a body of knowledge, and also (as appropriate) demonstrate state-of-the-art use of appropriate methodology.

The *American Journal of Political Science* does not review manuscripts that:

- Do not contain original arguments or analyses;
- Are not analytically rigorous, of high quality, and self-contained;
- Do not have appropriate Institutional Review Board approval for studies involving human subjects;
- Are unsolicited responses to recently published articles;
- Are book reviews or essays on current events;
- Are simultaneously under review elsewhere;
- Contain material that has already been published elsewhere (without appropriate citation or acknowledgment);
- Fail to comply with the substantive, stylistic, formatting, and anonymity requirements described above; or
- Have been reviewed previously at the *AJPS*.

Articles are selected for publication in the *AJPS* based on a double-blind review process. Authors and co-authors of submissions to the *AJPS* are expected to review manuscripts for the *Journal*. The *AJPS* Co-Editors reserve the right to refuse submissions from authors who repeatedly fail to provide reviews for the *Journal* when invited to do so.

The Editors of the *American Journal of Political Science* seek to provide constructive and informative manuscript reviews that provide authors with useful information regardless of the ultimate editorial decision. We are also committed to providing authors with efficient and timely turnaround when processing submitted manuscripts. But the speed of the process is directly affected by the timeliness of referee responses. Accordingly, it may take several months to complete the review of a manuscript. Note also that all reviews are advisory to the *AJPS* Co-Editors, who are responsible for publication decisions. Editorial decisions should be considered final.

Manuscript Preparation (Revised June 27, 2023): A manuscript submitted for review to the *American Journal of Political Science* should be prepared as detailed below. Papers that do not meet these formatting and submission guidelines will not be sent out for review.

- All submissions of original work submitted to the *AJPS* are expected to adhere to the ethics in research and publications guidelines provided in the American Political Science Association's *A Guide to Professional Ethics in Political Science* (revised 2012).
- The manuscript should present its content as efficiently as possible, with no unnecessary material included in the text, tables, or figures. Manuscripts that exceed 10,000 words will not be reviewed.
- The manuscript must include a title page featuring an abstract of no more than 150 words, followed by a word count for the manuscript. The abstract should provide a concise summary of the research stream to which the manuscript contributes, the specific research topic it addresses, the research strategy employed for the analysis, the results obtained from the analysis, and the implications of the findings.
- The *American Journal of Political Science* maintains a strict policy requiring authors of accepted articles to provide all data and code necessary to reproduce their article results. If a manuscript is tentatively accepted for publication, the replication materials will be verified to make sure that they do, in fact, reproduce all results that appear in the article and immediate supporting materials before final acceptance and publication. Authors should review the *AJPS* Files before submitting a manuscript for review. If there are limitations or restrictions on data access, or if an exception to the general replication policy will be requested for any reason, then the author should contact the editorial office to explain the situation before submitting the manuscript. Exceptions to the *AJPS* replication policy will be granted at the discretion of the Editors.
- Submissions to the *AJPS* should be no longer than 10,000 words. The word count includes the main body of text, notes, parenthetical references, appendices intended for print, and the headers and notes of tables and figures. It does not

include the title page, abstract, reference section, online supporting information section, or mathematical notations. A manuscript that exceeds the 10,000-word limit will be returned without review.

- All submissions should follow the style guidelines from the American Political Science Association's *Style Manual for Political Science* (revised in 2018) or *The Chicago Manual of Style* (16th edition). The guidelines include, but are not limited to, matters of text style, citations, appendices, notes, references, and figures/tables.
- All text, footnotes, and bibliographic references must be doubled-spaced and printed in a standard 12-point type font (material in figures and tables may be single-spaced). Page margins should be a minimum of one inch all around.
- An alphabetical listing of references is required. All bibliographic references should provide authors' first and last names, not the last name and first initial- e.g., **Smith, John**, not **Smith, J.**

Citations and Author Anonymity

- The manuscript must exclude any author-identifying information, such as title page information listing authors' names and affiliations, expressions of appreciation to others for advice or data, statements of where the manuscript may have been presented at a conference, acknowledgments of support for the research, or citations to the authors' unpublished work that is not available online. Citations to one's own published work should be made in the third person (e.g., "In earlier work, Brooks et al. (2000) examined ..."), not in the first person (e.g., "In earlier work, we examined ... (Brooks et al. 2000)"). In most cases, information that is removed from the manuscript to maintain anonymity should not be indicated with placeholders, such as "AUTHOR CITATION" or "REDACTED."
- Manuscripts should not cite unpublished work as support for the current analysis unless it is available online. Exceptions include presentations at major professional conferences or entries in working paper series that are widely available to scholars. Bibliographic information for any unpublished material must include a URL that enables referees and other interested readers to access the work directly.
- If the submission is part of a larger research agenda (e.g., other related papers under review or book manuscripts in development) these details should be identified in the "Author Comments" text box during the manuscript submission process.
- Please contact the editorial office at ajps@ajps.org for any questions regarding appropriate citation practices.

Tables and Figures

- We encourage the use of figures to demonstrate an argument or illustrate a finding. Authors should ensure that the graphical content of any figure is legible and high quality.
- For purposes of review, authors are encouraged to insert figures and tables into the body of the text, thereby enabling referees to refer to the material easily while reading the manuscript. Tables and figures should be numbered consecutively.
- Authors who report that results are "statistically significant" should use a threshold no greater than 0.05.

Supporting Information

- We encourage the use of supplemental information for manuscripts when it is directly relevant to the research design, statistical methods, or empirical findings. The material provided in the SI file is not considered part of the word count for the manuscript submission. The SI file will be sent to referees along with the manuscript. If the manuscript is accepted for publication, then the SI file will be posted on the publisher's website with the electronic copy of the article and also on the AJPS website.
- Information in the SI file should be aimed at a sophisticated reader with specialized field expertise. For example, formal theories may include proofs; computational models may include computer code; experiments may include details of the protocol; empirical work may include data coding, alternative econometric specifications, robustness checks, and additional tables and figures that elaborate the manuscript's primary point.
- If you have pre-registered a pre-analysis plan and you believe that viewing it would help reviewers assess your manuscript, you may include an anonymized version of it in the online supporting information section. However, please note that it will count toward the 20-page limit placed on online supporting information sections.
- SI files associated with original submissions may not exceed 20 pages. Exceptions to the 20-page limit on original manuscripts may be given at the discretion of the co-editors based on the relevance of the material to the paper's methodology and/or to the integrity of the peer review process. A request for an exception to the general policy must be made during original manuscript submission in the "Comments to the Editorial Office" text box with a brief explanation as to why the exception is necessary.
- SI files associated with papers invited to revise-and-resubmit may, at the discretion of the co-editors, exceed 20 pages if required to respond to specific reviewer comments, and where such material is referred to in the response memo and text.
- All SI files should have a title page and a table of contents identifying the content by page number; this content and the specific page numbers must be referred to at the appropriate place in the main text of the manuscript.

Manuscript Submission (Revised February 24, 2022): A manuscript intended for review by *AJPS* must be submitted through the online editorial system, Editorial Manager, as follows:

- If a manuscript has multiple authors, then one author must be designated as the corresponding author. That person will act for the full team of authors as the sole contact for communications with the *AJPS* Editorial Offices throughout the review process.
- Before starting the submission process, the corresponding author for the manuscript should have available the names and e-mail addresses of all authors; for each author of the submitted paper, the names of those on their dissertation committee and a list of co-authors from the previous five years; the abstract text; and a list of opposed reviewers for the manuscript. We expect the corresponding author to confirm whether any of the authors on the submitted paper have a conflict of interest with the editorial team, and the nature of that conflict of interest.
- During the submission process, the corresponding author also needs to identify a research subfield for the manuscript and designate several keywords that identify the topics for which the manuscript is relevant. An author invited to submit a revised manuscript needs to provide the original manuscript number (i.e., that used during the initial review by the *AJPS*).
- During the submission process, authors whose work involves human subjects must provide information regarding how the research was conducted. We define “human subjects” research using the current federal definition: i.e., living individuals from whom data were obtained by intervention or interaction with the individual or from whom identifiable private information was obtained. If *any* author on a manuscript has access to an institutional IRB, then the research on which the submission is based must have received IRB approval or exemption, as appropriate. The corresponding author will submit documentation of IRB approval or exemption along with the manuscript. If no author on a submission has access to an institutional IRB, the manuscript must include an appendix that addresses a series of questions about the conduct of the research. These questions can be found here. If the research relies on publicly available data that received IRB approval for the original data collection, IRB approval or exemption is not required for submission to the *AJPS* (though this policy may differ from authors’ home universities/colleges).
- An original or revised manuscript must include one anonymous (PDF, Word, or LaTeX) file. For original submissions, the corresponding author must submit a fully anonymous version of the manuscript (see above). The file containing the manuscript should be marked “anonymous” in the document summary tab and the file must be printable. For (invited) revised submissions, the corresponding author must also upload the response memorandum as an anonymous PDF attached to the top of the anonymous manuscript.
- A corresponding author may, but is not required to, include comments to the Editor, acknowledgments, and details on where the paper has been presented in the “Author Comments” field in Editorial Manager. This is the only place that these details should be included while the manuscript is under review; if accepted, they can be added into the final version of the paper submitted for publication.
- If Supporting Information (SI) of no more than 20 pages is included as part of a manuscript submission, it must be uploaded as an “Appendix” in the Editorial Manager system and complete the “Description” text box associated with the SI file with “Online Appendix.” This designation allows the file to be available to reviewers, but excluded from the print edition of the *AJPS* if the manuscript is accepted for publication. Please note that any file uploaded to Editorial Manager under the “other” designation will not be accessible to referees.
- Authors may also designate up to three people they oppose as reviewers. In such cases, the author must specify why the individual should be disqualified from serving as a referee. The selection of individuals opposed by the authors as reviewers is at the co-editors’ discretion.
- If a manuscript is accepted for publication, additional formatting and replication requirements must be met prior to publication. See “Guidelines for Accepted Articles”

American Journal of Political Science

Verification Policy

The corresponding author of a manuscript that is accepted for publication in the *American Journal of Political Science* must provide materials that are sufficient to enable interested researchers to verify all of the analytic results that are reported in the text and supporting materials. The document titled “*American Journal of Political Science* Guidelines for Preparing Verification Files”^{*} provides useful information about what information is needed and how it should be organized. All verification files must be stored in a Dataset within the *AJPS* Dataverse, on the Harvard Dataverse Network. Note that authors also can make their verification files available elsewhere (e.g., their personal website, other data repositories, etc.) as long as all of the necessary files are included in the Dataset on the *AJPS* Dataverse.

The corresponding author should prepare and upload verification materials to the *AJPS* Dataverse before submitting the final draft of the accepted manuscript. The “*American Journal of Political Science* Quick Reference for Uploading Replication Files”^{*} provides information about creating a Dataset on the *AJPS* Dataverse and depositing materials into it. The “*American Journal of Political Science* Quantitative Data Verification Checklist” and “*American Journal of Political Science* Qualitative Data Verification Checklist” are designed to help authors ensure that they have provided all necessary files.

When the final draft of the manuscript is submitted, the materials will be verified to confirm that they do, in fact, reproduce the analytic results reported in the article. Publication in the *American Journal of Political Science* is contingent upon provision of complete verification materials and successful verification of their content.

AJPS articles that do not contain empirical data analyses are not subject to this verification policy. In some limited circumstances, an author may request an exemption from the verification policy. This exemption would allow the author to withhold or limit public access to some or all of the data used in an analysis. All other verification materials (e.g., software commands, etc.) still must be provided. The primary reasons for such exemptions are restricted access to datasets and human subjects’ protection. If an exemption is granted, then the author must include a note at the beginning of the published article explicating acknowledging the limitations on data availability and describing the restrictions that prevent public access to the exempted data. Any exemptions from the verification policy must be approved explicitly by the *AJPS* Editor, who retains final authority to decide whether the requested exemption will be granted.

**NOTE: Updates to the verification policy documents coming soon!*

MPSA Policy on Editorial Conflicts of Interest for the *American Journal of Political Science (AJPS)*

The *American Journal of Political Science* is the flagship journal of the Midwest Political Science Association, with a large readership, articles that are frequently cited and a reputation as a global leader in social science research. It is consistently one of the most highly ranked journals in the discipline. Because of this status, the AJPS editorial office exercises significant power with direct consequences for the intellectual advancement and the professional careers of those who seek to publish in the journal. AJPS editors are held to the highest professional and ethical standards of the academy, are expected to act in the best interests of the MPSA and are required to avoid conflicts of interest. The purpose of this policy is to clarify what constitutes a conflict of interest for editors and authors, and how to prevent such conflicts from occurring in the editorial process. While conflicts of interest on the part of AJPS reviewers are also relevant to the integrity of the editorial process, this policy addresses only conflicts of interest between editors and author and requires that editor(s) will develop and implement an appropriate reviewer conflict of interest policy consistent with the principles and goals expressed below.

1. **Conflict of Interest.** A conflict of interest (COI) is a transaction or relationship which presents or may present an incompatibility between an editor's obligations to the MPSA and discipline, and the editor's personal, professional, third-party, or other interests. COI's in the editorial process could result in an unfair situation in which the editor tries to bestow a benefit or impose a cost on an author, or where authors seek such benefits, for reasons that are not merit-based. These transactions/relationships potentially include, but are not limited to: financial (investments, loans, royalties, fee payments) or non-financial but cash-in-kind (meals, transportation, entertainment); professional relationships (students, colleagues, collaborators); and personal relationships, including but not limited to family members or close friends and other types of relationships that might be deemed by a reasonable person to be unethical.
2. **Disclosure of Claims.** An actual or potential conflict of interest may also result from formal professional or ethical claims made against the editor independent of editorial operations. These conflicts may compromise the editor's ability to perform his/her editorial responsibilities or may have consequences for the reputation and success of the journal. Editors are expected to inform the executive committee (president, president-elect, and past president) of any known claims. Should such claims be brought to the attention of the executive committee, the committee will review the status of the claims and determine the best response, if any.
3. **Disclosure of Known Conflicts.** Upon appointment, and updated as needed, the editors and all **editorial board members** shall receive a copy of this policy and agree (by signing) to comply with it. In addition, authors and editors are required to provide full disclosure of all actual and potential conflicts to the Publishing Ethics Committee when a manuscript is submitted for review, and before any editorial actions are taken.
4. **Nature of Conflicts Relevant to this Policy.** Not all conflicts of interest are prohibited or harmful to the MPSA. The association recognizes that our association, disciplines, and scholarly communities are relatively small, with potentially complex (collegial or competitive) relationships. However, the following professional or personal relationships between authors and editors are conflicts of interest that are prohibited:
 - a. current or former dissertation committee chair or committee member (ever)
 - b. current colleagues at the same institution
 - c. current professional research, teaching, or funding collaborators
 - d. current or former spouses or partners
5. **Review of Conflicts.** Any issues relevant to the aforementioned conflicts should be directed to the **Publishing Ethics Committee**. The Publishing Ethics Committee comprised of Sarah Binder of *George Washington University* (chair), Ray Duch of the *University of Oxford* and Laurel Weldon of *Simon Fraser University* may be contacted by email at PEC@ajps.org.
6. **Any other issues not included in the list above** should be directed to the attention of the MPSA's **Committee on Professional Ethics (COPE)**. COPE will review any disclosed potential conflicts of interest not explicitly identified in the preceding section to determine if COPE requires an alternate editorial review process, which could include assigning an alternate editor for that manuscript. If there is a single editor, the alternate editor would be a past editor of AJPS. If there are multiple editors of the AJPS and only one has a conflict, one of the other editors may be assigned to the manuscript. The association expects that the alternate editorial process will be used only in limited circumstances.
7. **Transparency.** Annually, the editor(s) and COPE will provide a report to the executive committee and editorial board that lists the actual and potential conflicts of interests identified through the conflict-of-interest review process.

NOTE: The MPSA Executive Council may consider improvements to the policy as the AJPS Editorial Team creates procedures to implement and evaluate the Editorial Conflict of Interest Policy.

American Journal of Political Science Editorial Board

Lead Editors:

Kathleen Dolan, *University of Wisconsin – Milwaukee*
Jennifer L. Lawless, *University of Virginia*

Associate Editors:

Frederick J. Boehmke, *University of Iowa*
Elizabeth Cohen, *Boston University*
Dan Reiter, *Emory University*
Graeme Robertson, *University of North Carolina at Chapel Hill*
David Siegel, *Duke University*

Editorial Board:

Arash Abizadeh, *McGill University*
Sarah Anzia, *University of California, Berkeley*
Brandon Bartels, *George Washington University*
Shaun Bowler, *University of California, Riverside*
David Broockman, *University of California, Berkeley*
Jennifer Chudy, *Wellesley College*
Michael Colaresi, *University of Pittsburgh*
Mia Costa, *Dartmouth College*
Lauren Davenport, *Stanford University*
Christina Davis, *Harvard University*
Johanna Dunaway, *Syracuse University*
Wioletta Dziuda, *University of Chicago*
Naoki Egami, *Columbia University*
Katrina Forrester, *Harvard University*
Richard Fox, *Loyola Marymount University*
Bernard Fraga, *Emory University*
M. Taylor Fravel, *Massachusetts Institute of Technology*
Timothy Frye, *Columbia University*
Bryan Garston, *Yale University*
LaGina Gause, *University of California, San Diego*
Sona Golder, *Pennsylvania State University*
Adam Harris, *University College London*
Mai Hassan, *Massachusetts Institute of Technology*
Danny Hayes, *George Washington University*
Sunshine Hillygus, *Duke University*
Magda Hinojosa, *Arizona State University*
Will Howell, *University of Chicago*
Lisa Hultman, *Uppsala University*
Vincent Hutchings, *University of Michigan*
Susan Hyde, *University of California, Berkeley*
Hakeem Jefferson, *Stanford University*
Junyan Jiang, *Columbia University*
Kimuli Kasara, *Columbia University*
Joshua Kertzer, *Harvard University*
Samara Klar, *University of Arizona*
Tomila Lankina, *London School of Economics*
Katie Levine Einstein, *Boston University*
Jacob Levy, *McGill University*
Andrew Little, *University of California, Berkeley*
Yonatan Lupu, *George Washington University*
Ellen Lust, *University of Gothenburg*
Carla Martinez Machain, *University at Buffalo, SUNY*
Rahsaan Maxwell, *New York University*
Anne Meng, *University of Virginia*
Jacob Montgomery, *Washington University, St. Louis*
Tatishe Nteta, *University of Massachusetts – Amherst*
Paulina Ochoa Espejo, *Haverford College*
Alan Patten, *Princeton University*
John Patty, *Emory University*
Maggie Penn, *Emory University*
Jennifer Piscopo, *Royal Holloway University of London*
Jeremy Pope, *Brigham Young University*
Johanna Rickne, *Stockholm University*
Molly Roberts, *University of California, San Diego*
Guillermo Rosas, *Washington University, St. Louis*
Peter Rosendorf, *New York University*
Andrew Sabl, *University of Toronto*
Keith Schnakenberg, *Washington University, St. Louis*
Melissa Schwartzberg, *New York University*
Mehdi Shadmehr, *University of North Carolina, Chapel Hill*
Paru Shah, *Rutgers University*
Josh Simon, *Johns Hopkins University*
Alastair Smith, *New York University*
Katey Stauffer, *University of Georgia*
David Szakonyi, *George Washington University*
Sean Theriault, *University of Texas*
Mike Ting, *Columbia University*
Michelle Torres, *Rice University*
Jessica Trounstone, *Vanderbilt University*
Jessica Weeks, *University of Wisconsin – Madison*
Rebecca Weitz-Shapiro, *Brown University*
Deva Woodly, *Brown University*
Jonathan Woon, *University of Pittsburgh*

Alphabetical Directory of Exhibitors

American Political Science Association

1527 New Hampshire Avenue NW
Washington, DC 20036
www.apsanet.org
Booth 304

Braver Angels of Illinois

733 3rd Ave Fl. 16
New York, NY 10017
<https://il.braverangels.org/>
Booth 300

Cambridge University Press

1 Liberty Plaza, 20th Floor
New York, NY 10006
www.cambridge.org/us/academic
Booth 100

Carl Levin Center for Oversight and Democracy

471 W. Palmer Ave.
Detroit, MI 48202
<https://levin-center.org/>
Booth 303

Coherent Digital

<https://coherentdigital.net/>
Booth 110

De Gruyter

121 High Street, Third Floor
Boston, MA 02110
www.degruyter.com
Booth 207

ICPSR Summer Program in Quantitative Methods

P.O. Box 1248
Ann Arbor, MI 48106
www.icpsr.umich.edu
Booth 109

Institute for Humane Studies

3434 Washington Boulevard
Arlington, VA 22201
www.theihs.org
Booth 108

Midwest Women's Caucus for Political Science

<http://www.mpsawomen.org/>
Booth 301

International Political Science Association

2155 Guy Street, Suite ER-731
Montreal, Quebec H3H 2R9
Canada
www.ipsa.org
Virtual Exhibit

National Science Foundation

2415 Eisenhower Avenue
Alexandria, VA 22314
www.nsf.gov
Booth 107

Provalis Research

1255 Robert Bourassa St. Ste. 1604
Montreal, Quebec H3B 3X3
www.provalisresearch.com
Booth 201

Readex

5801 Pelican Bay Blvd. Ste. 600
Naples, FL 34108
www.readex.com
Booth 105

Rowman & Littlefield / Lexington Books

4501 Forbes Boulevard, Suite 200
Lanham, MD 20706
www.rowman.com
Booth 200

Southern Political Science Association

38 Peachtree Center Avenue
Atlanta, GA 30303
www.spsa.net
Booth 305

Springer Nature / Palgrave Macmillan

1 New York Plaza
New York, NY 10004
www.springernature.com
Booth 104

SUNY Press

353 Broadway, SUNY Plaza
Albany, NY 12246
www.sunypress.edu
Booth 206

UN Foundation United to Beat Malaria

1750 Pennsylvania Ave., Ste. 300
Washington, DC 20006
<https://beatmalaria.org/>
Booth 302

University of Chicago Press

1427 East 60th Street
Chicago, IL 60637
www.press.uchicago.edu
Booth 102

University of Michigan Press

839 Greene Street
Ann Arbor, MI 48104
www.press.umich.edu
Booth 204

University of Missouri Press

1130 Heinkel Building
201 S. 7th Street
Columbia, MO 65211
<https://upress.missouri.edu/>
Booth 205

University Press of Kansas

2502 Westbrooke Circle
Lawrence, KS 66045
www.kansaspress.ku.edu
Booth 203

Verasight

www.verasight.io
Booth 106

Westphalia Press

1367 Connecticut Ave. NW
Washington DC, 20036
<https://westphaliapress.org/>
Booth 208

Wiki Education

341 Broadway Street, Ste. 408
Chico, CA 95928
<https://wikiedu.org/>
Booth 306

Wiley

111 River Street
Hoboken, NJ 07030
<https://www.wiley.com/en-us>
Booth 202

Directory of Acquisitions Editors

CAMBRIDGE UNIVERSITY PRESS

Rachel Blaifeder

Cambridge University Press

Editor – Political Science

rachel.blaifeder@cambridge.org

Robert Dreesen

Cambridge University Press

Senior Editor – Political Theory & Philosophy, Research Methods

robert.dreesen@cambridge.org

John Haslam

Cambridge University Press

Executive Publisher – International Relations, UK & European Politics, Research Methods

john.haslam@cambridge.org

Melanie McFadyen

Cambridge University Press

Editor – Political Science (textbooks & digital course materials)

melanie.mcfadyen@cambridge.org

DE GRUYTER

Ze'ev Sudry

Acquisitions Editor, Politics & Political Science

zeev.sudry@degruyter.com

ROWMAN & LITTLEFIELD / LEXINGTON BOOKS

Anna Debiec

Lexington Books

Assistant Acquisitions Editor for International Relations

adebiec@rowman.com

Michael Kerns

Rowman & Littlefield

Executive Acquisitions Editor for International Relations

mkerns@rowman.com

Sara Noakes

Lexington Books

Associate Acquisitions Editor for Legal Studies &

American Government

snoakes@rowman.com

Joseph Parry

Lexington Books

Executive Acquisitions Editor for International Relations & Political Theory

jparry@rowman.com

Jonathan Sisk

Rowman & Littlefield

Vice President & Senior Acquisitions Editor for Political Science

jsisk@rowmanlittlefield.com

Elizabeth VonBuhr

Rowman & Littlefield

Associate Acquisitions Editor for International Relations (textbooks)

evonbuhr@rowman.com

SPRINGER NATURE / PALGRAVE MACMILLAN

Lorraine Klimowich

Springer Nature

Senior Editor, Political Science & Public Administration

lorraine.klimowich@springernature.com

Anca Pusca

Palgrave Macmillan

Executive Editor - International Relations

Anca.Pusca@palgrave-usa.com

Christian Winting

Palgrave Macmillan

Editor – U.S. Politics & Political Theory

Alina Yurova

Palgrave Macmillan

Senior Editor - Politics & International Studies

alina.yurova@palgrave-usa.com

SUNY PRESS

Michael Rinella

SUNY Press

Senior Acquisitions Editor – Political Science & Philosophy

michael.rinella@sunypress.edu

UNIVERSITY OF CHICAGO PRESS

Sara Doskow

University of Chicago Press

Senior Editor - Political Science, Law, & International Relations

sdoskow@uchicago.edu

UNIVERSITY OF MICHIGAN PRESS

Madison Allums

University of Michigan Press

Senior Acquiring Editor for Political Science & International Relations

mallums@umich.edu

UNIVERSITY OF MISSOURI PRESS

Andrew Davidson

University of Missouri Press

Editor-in-Chief

davidsonaj@missouri.edu

UNIVERSITY PRESS OF KANSAS

David Congdon

University Press of Kansas

Senior Editor – Political Science & Law, American Studies

dcongdon@ku.edu

WESTPHALIA PRESS

Rahima Schwenkbeck

Director of Publications

schwenkbeck@ipsonet.org

Notes

Overview of Sessions by Section

- Sect. 1** **01. Program Chairs**
Elizabeth Suhay, *American University*
Gisela Sin, *University of Illinois Urbana-Champaign*
- 1-1** **Formal Models of Judicial Politics (Co-sponsored with Judicial Politics, see 16-1)**
 Grant Park Parlor, 6th FL, Thursday, Apr 04 at 8:00 a.m.
- 1-2** **Electoral Politics in Asia (Co-sponsored with Asian Politics, see 25-1)**
 Hancock Parlor, 6th FL, Thursday, Apr 04 at 9:45 a.m.
- 1-3** **Fieldwork and Qualitative Methods (Co-sponsored with Methodology, see 71-2)**
 Spire Parlor, 6th FL, Thursday, Apr 04 at 11:30 a.m.
- 1-4** **Political Networks, Legislative, and Party Politics (Co-sponsored with Political Networks, see 7-1)**
 Water Tower Parlor, 6th FL, Thursday, Apr 04 at 1:15 p.m.
- 1-5** **Issues and Ideologies (Co-sponsored with American Public Opinion, see 9-6)**
 Water Tower Parlor, 6th FL, Thursday, Apr 04 at 4:45 p.m.
- 1-6** **Law and Courts in Authoritarian China (Co-sponsored with Law & Society, see 15-4 and Politics of China, see 27-4)**
 Hancock Parlor, 6th FL, Friday, Apr 05 at 8:00 a.m.
- 1-7** **Democratic Backsliding, Voter Suppression, Inequality, and Turnout (Co-sponsored with Turnout & Political Participation, see 11-4)**
 Water Tower Parlor, 6th FL, Friday, Apr 05 at 9:45 a.m.
- 1-8** **Violence, Repression and Citizen Attitudes (Co-sponsored with Political Violence, Terrorism & Resistance, see 45-5)**
 Spire Parlor, 6th FL, Friday, Apr 05 at 9:45 a.m.
- 1-9** **Issue Positions and Voter Choice (Co-sponsored with Voting Behavior, see 12-6)**
 Hancock Parlor, 6th FL, Friday, Apr 05 at 11:30 a.m.
- 1-10** **Political Polarization in Latin America (Co-sponsored with Comparative Political Behavior, see 13-13)**
 Water Tower Parlor, 6th FL, Friday, Apr 05 at 1:15 p.m.
- 1-11** **Recent Work on Transitional Justice (Co-sponsored with Transitions to Democracy, see 32-5)**
 Spire Parlor, 6th FL, Friday, Apr 05 at 1:15 p.m.
- 1-12** **Interest Groups: New Frontiers in Data and Measurement (Co-sponsored with Political Parties & Interest Groups, see 19-14)**
 Spire Parlor, 6th FL, Friday, Apr 05 at 3:00 p.m.
- 1-13** **Theories of Conflict: Territory through Systems (Co-sponsored with International Conflict Processes, see 44-3)**
 Water Tower Parlor, 6th FL, Friday, Apr 05 at 4:45 p.m.
- 1-14** **Technologies of Organizing and Resistance (Co-sponsored with Information, Technology & Politics, see 63-10)**
 Spire Parlor, 6th FL, Saturday, Apr 06 at 8:00 a.m.
- 1-15** **Civilian Mobilization, Electoral Participation and Political Violence (Co-sponsored with Conflict Processes, see 46-5)**
 Spire Parlor, 6th FL, Saturday, Apr 06 at 9:45 a.m.
- 1-16** **Support for Far-right and Populist Groups in Post-Communist Countries (Co-sponsored with (Post) Communist Countries, see 33-15)**
 Hancock Parlor, 6th FL, Saturday, Apr 06 at 11:30 a.m.
- 1-17** **Anti-Corruption and Transparency (Co-sponsored with Crime, Policy & Social Control, see 57-9)**
 Ashland, 3rd FL, Saturday, Apr 06 at 1:15 p.m.
- 1-18** **Public Goods Provision (Co-sponsored with Comparative Political Economy, see 36-17)**
 Hancock Parlor, 6th FL, Saturday, Apr 06 at 3:00 p.m.
- 1-19** **Formal Models of American Politics (Co-sponsored with Formal Modeling, see 70-14)**
 Spire Parlor, 6th FL, Saturday, Apr 06 at 4:45 p.m.
- 1-100** **Political Advertising: What We Know and What We Don't (Co-sponsored with Political Communication, see 5-100)**
 Water Tower Parlor, 6th FL, Thursday, Apr 04 at 9:45 a.m.
- 1-101** **Roundtable: The Large Language Model Frontier: Navigating the New Wave of AI in Political Science (Co-sponsored with Methodology, see 71-100)**
 Spire Parlor, 6th FL, Thursday, Apr 04 at 9:45 a.m.
- 1-102** **Author Meets Critics: When Politics Becomes Personal (Co-sponsored with Political Psychology, see 6-101 and Comparative Political Behavior, see 13-100)**
 Water Tower Parlor, 6th FL, Thursday, Apr 04 at 11:30 a.m.
- 1-103** **Roundtable: Update: Post-2020 Voting Law Changes in the States (Co-sponsored with State & Intergovernmental Politics, see 20-100)**
 Hancock Parlor, 6th FL, Thursday, Apr 04 at 11:30 a.m.
- 1-104** **Roundtable: Reappraising Lincoln's Political Thought (Co-sponsored with Foundations of Political Theory, see 52-101)**
 Grant Park Parlor, 6th FL, Thursday, Apr 04 at 1:15 p.m.
- 1-105** **Roundtable: Seventy-five Years of the ANES: Challenges, Innovations and What Comes Next (Co-sponsored with Public Opinion, see 8-100)**
 Monroe, 6th FL, Thursday, Apr 04 at 3:00 p.m.
- 1-106** **Roundtable: Federalism and Decentralization in Personal Autocracies: Post-Soviet Experience (Co-sponsored with Comparative Political Institutions, see 22-100)**
 Hancock Parlor, 6th FL, Thursday, Apr 04 at 3:00 p.m.
- 1-107** **Teaching Political Science through Unique Writing Assignments (Co-sponsored with Research on Teaching & Learning, see 72-100)**
 Spire Parlor, 6th FL, Thursday, Apr 04 at 3:00 p.m.
- 1-108** **Roundtable: Feminist City: The Need for a Gendered Urbanism (Co-sponsored with Urban & Local Politics, see 21-100)**
 Hancock Parlor, 6th FL, Thursday, Apr 04 at 4:45 p.m.
- 1-109** **Roundtable: On the 30th Anniversary of Bonnie Honig's Political Theory and the Displacement of Politics (Co-sponsored with Contemporary Political Theory, see 53-100)**
 Spire Parlor, 6th FL, Thursday, Apr 04 at 4:45 p.m.
- 1-110** **Roundtable: Discourses, Frames and Performances of 2023 Turkish Elections (Co-sponsored with Campaigns & Elections, see 10-100)**
 Water Tower Parlor, 6th FL, Friday, Apr 05 at 8:00 a.m.

- 1-111 **Author Meets Readers: Mark Graber's Punish Treason, Reward Loyalty, The Forgotten Goals of Constitutional Reform after the Civil War (Co-sponsored with Politics & History, see 54-100)**
Spire Parlor, 6th FL, Friday, Apr 05 at 8:00 a.m.
- 1-112 **Roundtable: "Reverse" Roundtable: Electoral Reform and Implications for Legislative Institutions (Co-sponsored with Legislative Institutions, see 18-100)**
Hancock Parlor, 6th FL, Friday, Apr 05 at 9:45 a.m.
- 1-113 **Roundtable: Mark Peffley: Contributions to the Discipline (Co-sponsored with Public Opinion, see 8-101)**
Water Tower Parlor, 6th FL, Friday, Apr 05 at 11:30 a.m.
- 1-114 **Author Meets Critics: Soledad Prillaman's "The Patriarchal Political Order" (Co-sponsored with Politics of South Asia, see 26-100 and Gender & Politics, see 66-100)**
Spire Parlor, 6th FL, Friday, Apr 05 at 11:30 a.m.
- 1-115 **Roundtable: Revisiting Samantha Frost's Lessons from a Materialist Thinker: Hobbesian Reflections on Ethics and Politics 15 years after its publication (Co-sponsored with Contemporary Political Theory, see 53-102)**
Grant Park Parlor, 6th FL, Friday, Apr 05 at 11:30 a.m.
- 1-116 **Roundtable: The 2024 U.S. Presidential Election**
Crystal, 3rd FL, Friday, Apr 05 at 1:15 p.m.
- 1-117 **Roundtable: The 2024 Indian General Election (Co-sponsored with Politics of South Asia, see 26-101)**
Hancock Parlor, 6th FL, Friday, Apr 05 at 1:15 p.m.
- 1-118 **Author Meets Readers: Litigating the Pandemic: Disaster Cascades in Court (Co-sponsored with Law & Society, see 15-100)**
Water Tower Parlor, 6th FL, Friday, Apr 05 at 3:00 p.m.
- 1-119 **Roundtable: Frontiers in Measuring Judicial Ideology (Co-sponsored with Judicial Politics, see 16-101)**
Hancock Parlor, 6th FL, Friday, Apr 05 at 3:00 p.m.
- 1-120 **Roundtable: A World of Options: Exploring Simulation Options and Best Practices for the Political Science Classroom (Co-sponsored with Research on Teaching & Learning, see 72-101)**
Grant Park Parlor, 6th FL, Friday, Apr 05 at 3:00 p.m.
- 1-121 **Author Meets Critics: Natural Law Republicanism: Cicero's Liberal Legacy by Michael C. Hawley (Co-sponsored with Foundations of Political Theory, see 52-103)**
Hancock Parlor, 6th FL, Friday, Apr 05 at 4:45 p.m.
- 1-122 **Author Meets Critics: Eileen Braman's Constitutional Powers and Politics (Co-sponsored with Judicial Politics, see 16-102)**
Water Tower Parlor, 6th FL, Saturday, Apr 06 at 8:00 a.m.
- 1-123 **Roundtable: Managing Regional Complexity in Mediation Efforts to End Intra-state Conflict (Co-sponsored with Foreign Policy, see 39-100)**
Hancock Parlor, 6th FL, Saturday, Apr 06 at 8:00 a.m.
- 1-124 **Roundtable: Managing the Political Elite Survey Commons: Collaborating to Minimize Survey Fatigue Among Elite Samples (Co-sponsored with Legislative Institutions, see 18-101)**
Water Tower Parlor, 6th FL, Saturday, Apr 06 at 9:45 a.m.
- 1-125 **Author Meets Critics: Democracy's Resilience to Populism's Threat (Co-sponsored with Transitions to Democracy, see 32-101)**
Hancock Parlor, 6th FL, Saturday, Apr 06 at 9:45 a.m.
- 1-126 **Roundtable: A Session In Memory of Raymond Tatalovich: Understanding the Presidency (Co-sponsored with Presidency & Executive Politics, see 17-100)**
Water Tower Parlor, 6th FL, Saturday, Apr 06 at 11:30 a.m.
- 1-127 **Author Meets Critics: The Color of Civics (Co-sponsored with Health, Education & Social Policy, see 56-100)**
Spire Parlor, 6th FL, Saturday, Apr 06 at 11:30 a.m.
- 1-128 **Roundtable: Criticisms of Academia**
Hancock Parlor, 6th FL, Saturday, Apr 06 at 1:15 p.m.
- 1-129 **Roundtable: Pathways to the Presidency: Interpreting the 2024 Primaries and Beyond (Co-sponsored with Campaigns & Elections, see 10-101)**
Water Tower Parlor, 6th FL, Saturday, Apr 06 at 1:15 p.m.
- 1-130 **Roundtable: "Reverse" Roundtable: Personnel Management and Expertise in Legislatures (Co-sponsored with Legislative Institutions, see 18-103)**
Water Tower Parlor, 6th FL, Saturday, Apr 06 at 3:00 p.m.
- 1-131 **Roundtable: Author Meets Critics: Farmed Out: Agricultural Lobbying in a Polarized Congress (Co-sponsored with Public Policy, see 60-101)**
Spire Parlor, 6th FL, Saturday, Apr 06 at 3:00 p.m.
- 1-132 **Author Meets Critics: Accountability in State Legislatures (Co-sponsored with State & Intergovernmental Politics, see 20-101)**
Water Tower Parlor, 6th FL, Saturday, Apr 06 at 4:45 p.m.
- 1-133 **Teaching Controversial Subjects (Co-sponsored with Politics of the Middle East, see 24-100, Human Rights, see 43-100 and LGBTQ+ Politics, see 68-100)**
Hancock Parlor, 6th FL, Saturday, Apr 06 at 4:45 p.m.
- Sect. 2 **02. Representation & Electoral Systems**
Michael Sances, Temple University
- 2-1 **Age and Representation**
Clark 5, 7th FL, Thursday, Apr 04 at 8:00 a.m.
- 2-2 **Representation and Gender**
Salon 8, 3rd FL, Thursday, Apr 04 at 9:45 a.m.
- 2-3 **Gerrymandering**
Salon 2, 3rd FL, Thursday, Apr 04 at 1:15 p.m.
- 2-4 **Evaluating Representation and Responsiveness**
Clark 7, 7th FL, Friday, Apr 05 at 8:00 a.m.
- 2-5 **Candidate and Party Emergence**
Burnham 4, 7th FL, Friday, Apr 05 at 9:45 a.m.
- 2-6 **Particularistic Politics**
Burnham 4, 7th FL, Friday, Apr 05 at 11:30 a.m.
- 2-7 **Electoral Rules**
Salon 1, 3rd FL, Saturday, Apr 06 at 8:00 a.m.
- 2-8 **Representation in Time and Space**
Dearborn 2, 7th FL, Saturday, Apr 06 at 9:45 a.m.
- 2-9 **Inequality in Representation**
Salon 12, 3rd FL, Saturday, Apr 06 at 11:30 a.m.
- 2-10 **Representation in List Systems**
Madison, 3rd FL, Saturday, Apr 06 at 3:00 p.m.
- 2-11 **Misrepresentation and its Consequences**
LaSalle 1, 7th FL, Sunday, Apr 07 at 8:00 a.m.
- 2-100 **Roundtable: Turnout and Racial Representation: The Impact of Electoral System Design**
Indiana, 3rd FL, Friday, Apr 05 at 1:15 p.m.

- Sect. 3 03. Mass Media**
Adam Enders, *University of Louisville*
- 3-1 Artificial Intelligence and Media Consumption Habits**
Salon 1, 3rd FL, Thursday, Apr 04 at 8:00 a.m.
- 3-2 The Politics of Entertainment (Co-sponsored with Politics of China, see 27-1)**
Salon 9, 3rd FL, Thursday, Apr 04 at 8:00 a.m.
- 3-3 Media Effects**
Marshfield, 3rd FL, Thursday, Apr 04 at 9:45 a.m.
- 3-4 All About Local Media**
Logan, 3rd FL, Thursday, Apr 04 at 11:30 a.m.
- 3-5 Pop Culture and Current Events**
Marshfield, 3rd FL, Friday, Apr 05 at 1:15 p.m.
- 3-6 Chinese Propaganda and Social Media Behavior**
Dearborn 1, 7th FL, Friday, Apr 05 at 4:45 p.m.
- 3-7 Propaganda**
LaSalle 2, 7th FL, Saturday, Apr 06 at 11:30 a.m.
- 3-8 Coverage Bias**
Clark 10, 7th FL, Saturday, Apr 06 at 1:15 p.m.
- 3-9 Terrorism and Authoritarianism**
Burnham 1, 7th FL, Saturday, Apr 06 at 3:00 p.m.
- 3-10 Coverage of Current Events**
Dearborn 3, 7th FL, Sunday, Apr 07 at 8:00 a.m.
- Sect. 5 05. Political Communication**
Ethan Porter, *George Washington University*
- 5-1 Advances in Social Media Research**
Salon 12, 3rd FL, Thursday, Apr 04 at 8:00 a.m.
- 5-2 Contentious Political Communication**
Dearborn 2, 7th FL, Thursday, Apr 04 at 11:30 a.m.
- 5-3 X (Twitter) Marks the Spot**
Burnham 4, 7th FL, Thursday, Apr 04 at 1:15 p.m.
- 5-4 Communications in Recent U.S. Elections**
Burnham 1, 7th FL, Thursday, Apr 04 at 3:00 p.m.
- 5-5 Congress and the Media**
Clark 5, 7th FL, Thursday, Apr 04 at 4:45 p.m.
- 5-6 Correcting Misperception**
Salon 1, 3rd FL, Thursday, Apr 04 at 4:45 p.m.
- 5-7 Conceptual Considerations in Political Communication**
Salon 4, 3rd FL, Friday, Apr 05 at 8:00 a.m.
- 5-8 Partisanship and Polarization**
Salon 7, 3rd FL, Friday, Apr 05 at 8:00 a.m.
- 5-9 Experiments in Political Communication**
LaSalle 2, 7th FL, Friday, Apr 05 at 9:45 a.m.
- 5-10 Fake News, Conspiracy Theories and Misinformation**
Dearborn 2, 7th FL, Friday, Apr 05 at 11:30 a.m.
- 5-11 The Politics of Political Rhetoric**
Salon 1, 3rd FL, Friday, Apr 05 at 11:30 a.m.
- 5-12 Innovations in Political Communication Research**
LaSalle 1, 7th FL, Friday, Apr 05 at 1:15 p.m.
- 5-13 Russia-Ukraine and the Media**
Clark 7, 7th FL, Friday, Apr 05 at 1:15 p.m.
- 5-14 Intergroup Contact, Selection and Avoidance Behaviors, and Depolarization**
Salon 9, 3rd FL, Friday, Apr 05 at 3:00 p.m.
- 5-15 Innovations in Comparative Political Communication**
Dearborn 2, 7th FL, Friday, Apr 05 at 4:45 p.m.
- 5-16 Parties, Groups and Persuasion**
Salon 12, 3rd FL, Saturday, Apr 06 at 8:00 a.m.
- 5-17 The Right, Populism, and the Press**
Salon 5, 3rd FL, Saturday, Apr 06 at 8:00 a.m.
- 5-18 New Evidence on Foundational Concepts**
Salon 8, 3rd FL, Saturday, Apr 06 at 9:45 a.m.
- 5-19 Propaganda, Censorship, and Information Control (Co-sponsored with Politics of China, see 27-9 and Information, Technology & Politics, see 63-11)**
Salon 2, 3rd FL, Saturday, Apr 06 at 9:45 a.m.
- 5-20 Misinformation and its discontents**
Salon 9, 3rd FL, Saturday, Apr 06 at 11:30 a.m.
- 5-21 News, Local News and Accountability**
Clark 7, 7th FL, Saturday, Apr 06 at 1:15 p.m.
- 5-22 Protest and Persuasion**
Salon 5, 3rd FL, Saturday, Apr 06 at 1:15 p.m.
- 5-23 Tribulations but Mostly Trials of Climate Communication (Co-sponsored with Environmental Politics & Policy, see 59-18)**
Salon 7, 3rd FL, Saturday, Apr 06 at 1:15 p.m.
- 5-24 Comparative Political Communication**
Burnham 4, 7th FL, Saturday, Apr 06 at 3:00 p.m.
- 5-25 Political Communication in China**
Montrose 3, 7th FL, Saturday, Apr 06 at 4:45 p.m.
- 5-26 Talking and Listening in Political Communication**
Indiana, 3rd FL, Sunday, Apr 07 at 8:00 a.m.
- 5-27 Executive Communications**
Burnham 1, 7th FL, Sunday, Apr 07 at 9:45 a.m.
- 5-100 Political Advertising: What We Know and What We Don't (Co-sponsored with Program Chairs, see 1-100)**
Water Tower Parlor, 6th FL, Thursday, Apr 04 at 9:45 a.m.
- 5-101 Roundtable: What's Next for the Study of Misinformation?**
Kimball, 3rd FL, Saturday, Apr 06 at 3:00 p.m.
- Sect. 6 06. Political Psychology**
Kirill Zhirkov, *University of Virginia*
- 6-1 Emotions and Politics**
Salon 7, 3rd FL, Thursday, Apr 04 at 8:00 a.m.
- 6-2 Values and Politics**
Hancock Parlor, 6th FL, Thursday, Apr 04 at 8:00 a.m.
- 6-3 Empathy and Politics**
Salon 1, 3rd FL, Thursday, Apr 04 at 9:45 a.m.
- 6-4 Identity and Politics**
Burnham 1, 7th FL, Thursday, Apr 04 at 1:15 p.m.
- 6-5 Measurement in Political Psychology**
LaSalle 1, 7th FL, Thursday, Apr 04 at 3:00 p.m.
- 6-6 Anger, Anxiety, and Politics**
Salon 7, 3rd FL, Thursday, Apr 04 at 4:45 p.m.
- 6-7 Understanding Attitudes Toward Climate Change (Co-sponsored with Environmental Politics & Policy, see 59-6)**
Indiana, 3rd FL, Thursday, Apr 04 at 4:45 p.m.
- 6-8 Political Psychology of Immigration Attitudes (Co-sponsored with (Im)migration and Citizenship, see 40-5)**
Salon 6, 3rd FL, Friday, Apr 05 at 8:00 a.m.
- 6-9 Political Psychology and Social Media**
LaSalle 2, 7th FL, Friday, Apr 05 at 8:00 a.m.
- 6-10 Political Psychology and Health**
Millennium Parlor, 6th FL, Friday, Apr 05 at 9:45 a.m.
- 6-11 Trust and Politics**
Salon 2, 3rd FL, Friday, Apr 05 at 9:45 a.m.
- 6-12 Political Psychology of Affective Polarization**
Salon 2, 3rd FL, Friday, Apr 05 at 11:30 a.m.
- 6-13 Personality and Politics**
Salon 6, 3rd FL, Friday, Apr 05 at 1:15 p.m.
- 6-14 Political Psychology of Authoritarianism**
Salon 6, 3rd FL, Friday, Apr 05 at 3:00 p.m.

- 6-15 **Morality and Politics**
Salon 10, 3rd FL, Friday, Apr 05 at 4:45 p.m.
- 6-16 **Political Psychology of Group Attitudes**
Madison, 3rd FL, Saturday, Apr 06 at 8:00 a.m.
- 6-17 **Political Psychology of Partisanship**
Madison, 3rd FL, Saturday, Apr 06 at 9:45 a.m.
- 6-18 **Psychological Needs, Cynicism, and Politics**
Salon 9, 3rd FL, Saturday, Apr 06 at 9:45 a.m.
- 6-19 **Political Psychology of Conspiracy Theories**
Clark 3, 7th FL, Saturday, Apr 06 at 11:30 a.m.
- 6-20 **Political Psychology of Competence, Knowledge, and Learning**
Salon 8, 3rd FL, Saturday, Apr 06 at 1:15 p.m.
- 6-21 **Political Psychology of Populism**
Sandburg 5, 7th FL, Saturday, Apr 06 at 3:00 p.m.
- 6-22 **Political Psychology of Race, Ethnicity, and Gender**
Clark 10, 7th FL, Saturday, Apr 06 at 4:45 p.m.
- 6-23 **Political Psychology of Status Threat**
Salon 4, 3rd FL, Saturday, Apr 06 at 4:45 p.m.
- 6-24 **Political Psychology of (Mis)information**
Sandburg 7, 7th FL, Sunday, Apr 07 at 8:00 a.m.
- 6-25 **Political Psychology of Polarization**
Sandburg 6, 7th FL, Sunday, Apr 07 at 9:45 a.m.
- 6-100 **Author Meets Critics: The Down-Home Sound (Co-sponsored with Race, Ethnicity and Politics, see 67-100)**
Grant Park Parlor, 6th FL, Thursday, Apr 04 at 11:30 a.m.
- 6-101 **Author Meets Critics: When Politics Becomes Personal (Co-sponsored with Program Chairs, see 1-102 and Comparative Political Behavior, see 13-100)**
Water Tower Parlor, 6th FL, Thursday, Apr 04 at 11:30 a.m.
- Sect. 7 **07. Political Networks**
Lauren Santoro, West Virginia University
- 7-1 **Political Networks, Legislative, and Party Politics (Co-sponsored with Program Chairs, see 1-4)**
Water Tower Parlor, 6th FL, Thursday, Apr 04 at 1:15 p.m.
- 7-2 **Political Networks, Public Opinion, and Political Communication**
Madison, 3rd FL, Thursday, Apr 04 at 4:45 p.m.
- 7-3 **Political Networks and the Global World**
Salon 8, 3rd FL, Friday, Apr 05 at 3:00 p.m.
- 7-4 **Political Networks: Collaboration and Belief Networks**
Millennium Parlor, 6th FL, Saturday, Apr 06 at 1:15 p.m.
- Sect. 8 **08. Public Opinion**
Julie Wronski, University of Mississippi
Ashley Jardina, University of Virginia-Main Campus
- 8-1 **Identity Politics**
Burnham 2, 7th FL, Thursday, Apr 04 at 8:00 a.m.
- 8-2 **Public Opinion in Canada**
LaSalle 5, 7th FL, Thursday, Apr 04 at 8:00 a.m.
- 8-3 **Conspiratorial Thinking in Public Opinion**
Clark 7, 7th FL, Thursday, Apr 04 at 9:45 a.m.
- 8-4 **Abortion Post-Dobbs: Arguments & Attitudes**
Salon 3, 3rd FL, Thursday, Apr 04 at 11:30 a.m.
- 8-5 **Disability Identity, Ableism, and Public Opinion**
Salon 2, 3rd FL, Thursday, Apr 04 at 3:00 p.m.
- 8-6 **Cross Cultural Effects on Public Opinion**
Salon 12, 3rd FL, Thursday, Apr 04 at 3:00 p.m.
- 8-7 **Electoral Politics and Campaign Effects**
Dearborn 1, 7th FL, Thursday, Apr 04 at 4:45 p.m.
- 8-8 **Deservingness and the Welfare State**
Salon 2, 3rd FL, Friday, Apr 05 at 8:00 a.m.
- 8-9 **Public Opinion and Intergroup Attitudes**
Indiana, 3rd FL, Friday, Apr 05 at 8:00 a.m.
- 8-10 **Immigrants, Refugees, and Public Opinion in Comparative Perspective (Co-sponsored with (Im)migration and Citizenship, see 40-6)**
Salon 5, 3rd FL, Friday, Apr 05 at 8:00 a.m.
- 8-11 **Immigration and Migration Attitudes**
Sandburg 8, 7th FL, Friday, Apr 05 at 9:45 a.m.
- 8-12 **The Politics of the Right**
Sandburg 2, 7th FL, Friday, Apr 05 at 9:45 a.m.
- 8-13 **Politics of Groups and Identities in East Asia**
Montrose 3, 7th FL, Friday, Apr 05 at 11:30 a.m.
- 8-14 **Democratic Governance and Good Citizenship**
Salon 3, 3rd FL, Friday, Apr 05 at 1:15 p.m.
- 8-15 **Public Opinion in the Middle East**
Burnham 5, 7th FL, Friday, Apr 05 at 1:15 p.m.
- 8-16 **Institutions and Attitudinal Changes (Co-sponsored with Comparative Political Institutions, see 22-9)**
Price, 5th FL, Friday, Apr 05 at 1:15 p.m.
- 8-17 **Regime Support, Trust, and Legitimacy in China (Co-sponsored with Politics of China, see 27-6)**
Clark 3, 7th FL, Friday, Apr 05 at 1:15 p.m.
- 8-18 **Refugees and Public Opinion in Turkey (Co-sponsored with (Im)migration and Citizenship, see 40-9)**
Dearborn 3, 7th FL, Friday, Apr 05 at 1:15 p.m.
- 8-19 **Public Opinion in China**
Salon 3, 3rd FL, Friday, Apr 05 at 3:00 p.m.
- 8-20 **Crisis Management**
Millennium Parlor, 6th FL, Saturday, Apr 06 at 8:00 a.m.
- 8-21 **The Effect of Foreign Affairs on Domestic Politics**
Sandburg 4, 7th FL, Saturday, Apr 06 at 8:00 a.m.
- 8-22 **Polarization and Extremism**
Sandburg 8, 7th FL, Saturday, Apr 06 at 9:45 a.m.
- 8-23 **Trust and Faith in Politics and Government**
Clark 10, 7th FL, Saturday, Apr 06 at 9:45 a.m.
- 8-24 **Media and Public Opinion**
Burnham 2, 7th FL, Saturday, Apr 06 at 11:30 a.m.
- 8-25 **Public Opinion on "Hard" Issues**
Salon 4, 3rd FL, Saturday, Apr 06 at 1:15 p.m.
- 8-26 **Public Opinion of Climate and the Environment**
Salon 1, 3rd FL, Saturday, Apr 06 at 3:00 p.m.
- 8-27 **The Next Generation of Survey Research in Africa: New Directions in Collection and Analysis of Public Opinion Data after 25 Years of Afrobarometer**
Clark 1, 7th FL, Saturday, Apr 06 at 4:45 p.m.
- 8-28 **Measuring Public Opinion**
Dearborn 3, 7th FL, Saturday, Apr 06 at 4:45 p.m.
- 8-29 **Public Opinion and Gender**
Hancock Parlor, 6th FL, Sunday, Apr 07 at 8:00 a.m.
- 8-30 **Public Opinion Across Generations and Critical Events**
Sandburg 7, 7th FL, Sunday, Apr 07 at 9:45 a.m.
- 8-31 **Public Opinion of Democracy**
Water Tower Parlor, 6th FL, Sunday, Apr 07 at 9:45 a.m.
- 8-100 **Roundtable: Seventy-five Years of the ANES: Challenges, Innovations and What Comes Next (Co-sponsored with Program Chairs, see 1-105)**
Monroe, 6th FL, Thursday, Apr 04 at 3:00 p.m.
- 8-101 **Roundtable: Mark Peffley: Contributions to the Discipline (Co-sponsored with Program Chairs, see 1-**

113)
Water Tower Parlor, 6th FL, Friday, Apr 05 at 11:30 a.m.

Sect. 9 09. American Public Opinion

Phil Jones, *University of Delaware*

- 9-1 The Politics of Place**
LaSalle 1, 7th FL, Thursday, Apr 04 at 8:00 a.m.
- 9-2 Public Support for Political Violence**
Sandburg 2, 7th FL, Thursday, Apr 04 at 9:45 a.m.
- 9-3 Cynicism, Trust, and Anti-Establishment Views**
Clark 1, 7th FL, Thursday, Apr 04 at 11:30 a.m.
- 9-4 What Makes a Public Policy Popular?**
Clark 1, 7th FL, Thursday, Apr 04 at 1:15 p.m.
- 9-5 How Experiences Outside of Politics Shape Public Opinion**
Sandburg 8, 7th FL, Thursday, Apr 04 at 3:00 p.m.
- 9-6 Issues and Ideologies (Co-sponsored with Program Chairs, see 1-5)**
Water Tower Parlor, 6th FL, Thursday, Apr 04 at 4:45 p.m.
- 9-7 Public Opinion and Public Policy on Guns (Co-sponsored with Crime, Policy & Social Control, see 57-3)**
Salon 9, 3rd FL, Friday, Apr 05 at 8:00 a.m.
- 9-8 What the Public Wants From Policy and Politicians**
Salon 1, 3rd FL, Friday, Apr 05 at 9:45 a.m.
- 9-9 Measurement Issues and Self-Reports in Surveys**
Madison, 3rd FL, Friday, Apr 05 at 11:30 a.m.
- 9-10 How Race Shapes Political Attitudes**
LaSalle 5, 7th FL, Friday, Apr 05 at 1:15 p.m.
- 9-11 Support for Democratic Norms**
Salon 5, 3rd FL, Friday, Apr 05 at 3:00 p.m.
- 9-12 National Identity and Patriotism**
Clark 7, 7th FL, Friday, Apr 05 at 4:45 p.m.
- 9-13 Partisan (Mis)perceptions and Beliefs**
Burnham 2, 7th FL, Saturday, Apr 06 at 8:00 a.m.
- 9-14 Partisanship, Non-Partisan, and Electoral Democracy**
Salon 5, 3rd FL, Saturday, Apr 06 at 11:30 a.m.
- 9-15 Race and Racial Attitudes**
Buckingham, 5th FL, Saturday, Apr 06 at 1:15 p.m.
- 9-16 Public Opinion and LGBTQ Politics (Co-sponsored with LGBTQ+ Politics, see 68-6)**
Clark 3, 7th FL, Saturday, Apr 06 at 3:00 p.m.
- 9-17 (Mis)information and Policy Attitudes**
Montrose 3, 7th FL, Sunday, Apr 07 at 9:45 a.m.

Sect. 10 Campaigns & Elections

- 10-1 Ballot Design, Election Administration, and Prediction**
Salon 2, 3rd FL, Thursday, Apr 04 at 8:00 a.m.
- 10-2 Cross Pressures and Fault Lines III**
Burnham 4, 7th FL, Thursday, Apr 04 at 9:45 a.m.
- 10-3 2024 Presidential Election in Mexico**
Burnham 1, 7th FL, Thursday, Apr 04 at 11:30 a.m.
- 10-4 Candidate Entry and Political Ambition**
Clark 7, 7th FL, Thursday, Apr 04 at 3:00 p.m.
- 10-5 On Losing**
Clark 7, 7th FL, Thursday, Apr 04 at 4:45 p.m.
- 10-6 Subnational Coalitions and Institutions**
LaSalle 3, 7th FL, Friday, Apr 05 at 8:00 a.m.
- 10-7 New Approaches to Political Participation and Mobilization in African States**
Montrose 3, 7th FL, Friday, Apr 05 at 9:45 a.m.
- 10-8 Clientelism and Vote Buying**
Clark 1, 7th FL, Friday, Apr 05 at 11:30 a.m.

- 10-9 Primaries and Election Outcomes**
Dearborn 1, 7th FL, Friday, Apr 05 at 1:15 p.m.
- 10-10 Campaign Finance I**
Burnham 4, 7th FL, Friday, Apr 05 at 3:00 p.m.
- 10-11 On Incumbency and Coattails**
Salon 12, 3rd FL, Friday, Apr 05 at 4:45 p.m.
- 10-12 The State of American Campaigns**
Sandburg 5, 7th FL, Saturday, Apr 06 at 8:00 a.m.
- 10-13 Methodological Advances in the Study of Elections**
LaSalle 5, 7th FL, Saturday, Apr 06 at 9:45 a.m.
- 10-14 Campaign Finance II**
Sandburg 6, 7th FL, Saturday, Apr 06 at 11:30 a.m.
- 10-15 The Effects of Polarization**
Indiana, 3rd FL, Saturday, Apr 06 at 1:15 p.m.
- 10-16 Cross Pressures and Fault Lines**
Indiana, 3rd FL, Saturday, Apr 06 at 4:45 p.m.
- 10-17 Cross Pressures and Fault Lines II**
Clark 3, 7th FL, Sunday, Apr 07 at 8:00 a.m.
- 10-18 Election Administration and Integrity**
Clark 7, 7th FL, Sunday, Apr 07 at 9:45 a.m.
- 10-19 Social Media in American Campaigns**
Kimball, 3rd FL, Sunday, Apr 07 at 9:45 a.m.
- 10-100 Roundtable: Discourses, Frames and Performances of 2023 Turkish Elections (Co-sponsored with Program Chairs, see 1-110)**
Water Tower Parlor, 6th FL, Friday, Apr 05 at 8:00 a.m.
- 10-101 Roundtable: Pathways to the Presidency: Interpreting the 2024 Primaries and Beyond (Co-sponsored with Program Chairs, see 1-129)**
Water Tower Parlor, 6th FL, Saturday, Apr 06 at 1:15 p.m.

Sect. 11 Turnout & Political Participation

Hilary Izatt, *Binghamton University*

- 11-1 Education and Efficacy as Determinants of Participation and Turnout**
Clark 7, 7th FL, Thursday, Apr 04 at 11:30 a.m.
- 11-2 Minority Participation and Ethnic Voting**
Salon 1, 3rd FL, Thursday, Apr 04 at 3:00 p.m.
- 11-3 Voter Registration, Civic Engagement, and Turnout**
Salon 9, 3rd FL, Thursday, Apr 04 at 4:45 p.m.
- 11-4 Democratic Backsliding, Voter Suppression, Inequality, and Turnout (Co-sponsored with Program Chairs, see 1-7)**
Water Tower Parlor, 6th FL, Friday, Apr 05 at 9:45 a.m.
- 11-5 The Role of Geography in Predicting Political Participation and Turnout**
Sandburg 8, 7th FL, Friday, Apr 05 at 11:30 a.m.
- 11-6 Methods and Measurement in Political Participation and Turnout**
Dearborn 1, 7th FL, Friday, Apr 05 at 3:00 p.m.
- 11-7 Electoral rules and participation**
Salon 4, 3rd FL, Saturday, Apr 06 at 8:00 a.m.
- 11-8 Exogenous Shocks to Political Participation and Turnout**
Salon 8, 3rd FL, Saturday, Apr 06 at 11:30 a.m.
- 11-9 Money and Political Participation**
Clark 1, 7th FL, Saturday, Apr 06 at 3:00 p.m.
- 11-10 Participation and Public Policy**
Sandburg 4, 7th FL, Sunday, Apr 07 at 8:00 a.m.
- 11-11 Participation and Turnout through a Comparative Lens**
Burnham 5, 7th FL, Sunday, Apr 07 at 9:45 a.m.

- Sect. 12 Voting Behavior**
Libby Jenke, *University of Houston*
- 12-1 Issues Versus Other Voter Considerations**
 Logan, 3rd FL, Thursday, Apr 04 at 9:45 a.m.
- 12-2 Voters' Perceptions of the Institutional Status Quo: Populism, Democratic Norms, and Trust in Government**
 Marshfield, 3rd FL, Thursday, Apr 04 at 11:30 a.m.
- 12-3 Covid-19 and Voter Behavior**
 Salon 4, 3rd FL, Thursday, Apr 04 at 3:00 p.m.
- 12-4 Women as Candidates and Voters**
 Sandburg 8, 7th FL, Thursday, Apr 04 at 4:45 p.m.
- 12-5 Immigration and Voting Behavior**
 Burnham 5, 7th FL, Friday, Apr 05 at 8:00 a.m.
- 12-6 Issue Positions and Voter Choice (Co-sponsored with Program Chairs, see 1-9)**
 Hancock Parlor, 6th FL, Friday, Apr 05 at 11:30 a.m.
- 12-7 Voters' Reactions to Unexpected Events**
 Montrose 3, 7th FL, Friday, Apr 05 at 1:15 p.m.
- 12-8 Encouraging Voter Turnout**
 Clark 9, 7th FL, Friday, Apr 05 at 4:45 p.m.
- 12-9 Religion's Impact on Voters**
 Sandburg 5, 7th FL, Saturday, Apr 06 at 9:45 a.m.
- 12-10 Political Segregation and Partisan Sorting**
 Sandburg 2, 7th FL, Saturday, Apr 06 at 1:15 p.m.
- 12-11 Voters' Electoral Behavior**
 Madison, 3rd FL, Saturday, Apr 06 at 4:45 p.m.
- 12-12 Geographic Determinants of Voter Behavior**
 Burnham 2, 7th FL, Sunday, Apr 07 at 8:00 a.m.
- 12-13 Voting for the Radical Right**
 LaSalle 4, 7th FL, Sunday, Apr 07 at 9:45 a.m.
- Sect. 13 Comparative Political Behavior**
Giancarlo Visconti, *Pennsylvania State University*
- 13-1 Cross-Party Conflict and Cooperation Across Western Democracies**
 Clark 7, 7th FL, Thursday, Apr 04 at 8:00 a.m.
- 13-2 Social Media in Comparative Perspective**
 LaSalle 2, 7th FL, Thursday, Apr 04 at 8:00 a.m.
- 13-3 Explaining the Rise of the Far-Right**
 Burnham 1, 7th FL, Thursday, Apr 04 at 9:45 a.m.
- 13-4 Economic and Political Attitudes**
 Clark 10, 7th FL, Thursday, Apr 04 at 11:30 a.m.
- 13-5 Social Media and Political Preferences**
 LaSalle 2, 7th FL, Thursday, Apr 04 at 11:30 a.m.
- 13-6 Gender and Representation**
 Logan, 3rd FL, Thursday, Apr 04 at 1:15 p.m.
- 13-7 Corruption and Violence in Comparative Perspective**
 Millennium Parlor, 6th FL, Thursday, Apr 04 at 3:00 p.m.
- 13-8 Public Opinion and Electoral Choices**
 Sandburg 2, 7th FL, Thursday, Apr 04 at 3:00 p.m.
- 13-9 Latin American Politics**
 LaSalle 3, 7th FL, Thursday, Apr 04 at 4:45 p.m.
- 13-10 Authoritarianism and Democratic Erosion**
 Marshfield, 3rd FL, Friday, Apr 05 at 8:00 a.m.
- 13-11 Social Movements and Protests**
 LaSalle 5, 7th FL, Friday, Apr 05 at 8:00 a.m.
- 13-12 Migration Politics**
 Burnham 5, 7th FL, Friday, Apr 05 at 9:45 a.m.
- 13-13 Political Polarization in Latin America (Co-sponsored with Program Chairs, see 1-10)**
 Water Tower Parlor, 6th FL, Friday, Apr 05 at 1:15 p.m.
- 13-14 Political Attitudes in Latin America**
 LaSalle 2, 7th FL, Friday, Apr 05 at 3:00 p.m.
- 13-15 Polarization in Comparative Perspective**
 Logan, 3rd FL, Friday, Apr 05 at 4:45 p.m.
- 13-16 Democracy and Attitudes**
 Salon 10, 3rd FL, Saturday, Apr 06 at 8:00 a.m.
- 13-17 Political Trust**
 Burnham 2, 7th FL, Saturday, Apr 06 at 9:45 a.m.
- 13-18 Democratic Backsliding in Comparative Perspective**
 Dearborn 3, 7th FL, Saturday, Apr 06 at 11:30 a.m.
- 13-19 Voters and Parties in Comparative Perspective**
 Salon 1, 3rd FL, Saturday, Apr 06 at 11:30 a.m.
- 13-20 Populism and Democracy**
 Burnham 1, 7th FL, Saturday, Apr 06 at 1:15 p.m.
- 13-21 Political Violence and Protests**
 Salon 5, 3rd FL, Saturday, Apr 06 at 3:00 p.m.
- 13-22 Immigrants' Political Integration and Policy Feedback Effects in Comparative Perspective (Co-sponsored with (Im)migration and Citizenship, see 40-11)**
 Clark 10, 7th FL, Saturday, Apr 06 at 3:00 p.m.
- 13-23 Political Behavior in Comparative Perspective**
 Burnham 1, 7th FL, Saturday, Apr 06 at 4:45 p.m.
- 13-24 Democratic and Anti-democratic Attitudes Latin America**
 Clark 10, 7th FL, Sunday, Apr 07 at 8:00 a.m.
- 13-25 Political Attitudes and Electoral Choices**
 Clark 9, 7th FL, Sunday, Apr 07 at 8:00 a.m.
- 13-26 Globalization and Democracy**
 Clark 3, 7th FL, Sunday, Apr 07 at 9:45 a.m.
- 13-100 Author Meets Critics: When Politics Becomes Personal (Co-sponsored with Program Chairs, see 1-102 and Political Psychology, see 6-101)**
 Water Tower Parlor, 6th FL, Thursday, Apr 04 at 11:30 a.m.
- Sect. 14 Constitutional Law & Jurisprudence**
Douglas Rice, *University of Massachusetts-Amherst*
- 14-1 Comparative Constitutionalism**
 Sandburg 8, 7th FL, Thursday, Apr 04 at 9:45 a.m.
- 14-2 Affirmative Action**
 Burnham 5, 7th FL, Thursday, Apr 04 at 3:00 p.m.
- 14-3 Democracy and the Challenge of Free Speech**
 LaSalle 1, 7th FL, Friday, Apr 05 at 11:30 a.m.
- 14-4 The First Amendment**
 Madison, 3rd FL, Friday, Apr 05 at 3:00 p.m.
- 14-5 The Language of Rights and the Law**
 Sandburg 7, 7th FL, Saturday, Apr 06 at 8:00 a.m.
- 14-6 The Supreme Court's Evolution Through History**
 Dearborn 1, 7th FL, Saturday, Apr 06 at 1:15 p.m.
- 14-7 The Politics of Constitutional Interpretation**
 Wilson, 3rd FL, Sunday, Apr 07 at 9:45 a.m.
- Sect. 15 Law & Society**
Joe Mello, *DePaul University*
- 15-1 Criminal Law, Policing, and Society**
 Salon 4, 3rd FL, Thursday, Apr 04 at 11:30 a.m.
- 15-2 Law and Violence**
 Madison, 3rd FL, Thursday, Apr 04 at 3:00 p.m.
- 15-3 Comparative Legal Studies**
 Montrose 3, 7th FL, Thursday, Apr 04 at 4:45 p.m.
- 15-4 Law and Courts in Authoritarian China (Co-sponsored with Program Chairs, see 1-6 and Politics of China, see 27-4)**
 Hancock Parlor, 6th FL, Friday, Apr 05 at 8:00 a.m.
- 15-5 Law and Social Change**
 Clark 9, 7th FL, Friday, Apr 05 at 9:45 a.m.

- 15-6 **Legal Consciousness**
Sandburg 4, 7th FL, Saturday, Apr 06 at 9:45 a.m.
- 15-7 **Law and Technology**
Clark 9, 7th FL, Saturday, Apr 06 at 3:00 p.m.
- 15-8 **Gender Equity and the Law**
Clark 9, 7th FL, Saturday, Apr 06 at 4:45 p.m.
- 15-100 **Author Meets Readers: Litigating the Pandemic: Disaster Cascades in Court (Co-sponsored with Program Chairs, see 1-118)**
Water Tower Parlor, 6th FL, Friday, Apr 05 at 3:00 p.m.
- Sect. 16 Judicial Politics**
Alicia Uribe-McGuire, University of Illinois Urbana-Champaign
- 16-1 **Formal Models of Judicial Politics (Co-sponsored with Program Chairs, see 1-1)**
Grant Park Parlor, 6th FL, Thursday, Apr 04 at 8:00 a.m.
- 16-2 **Immigration**
Salon 12, 3rd FL, Thursday, Apr 04 at 9:45 a.m.
- 16-3 **Lawyers and Litigants**
Clark 3, 7th FL, Thursday, Apr 04 at 11:30 a.m.
- 16-4 **Legal Development**
Salon 6, 3rd FL, Thursday, Apr 04 at 3:00 p.m.
- 16-5 **Courts and Democracy**
Clark 10, 7th FL, Thursday, Apr 04 at 4:45 p.m.
- 16-6 **Public and the Judiciary**
Salon 8, 3rd FL, Friday, Apr 05 at 8:00 a.m.
- 16-7 **The Influence of External Actors on the Courts**
Madison, 3rd FL, Friday, Apr 05 at 9:45 a.m.
- 16-8 **Judicial Decision-making**
Sandburg 2, 7th FL, Friday, Apr 05 at 11:30 a.m.
- 16-9 **Judicial Behavior**
Madison, 3rd FL, Friday, Apr 05 at 1:15 p.m.
- 16-10 **Courts in the Comparative Perspective**
Salon 9, 3rd FL, Friday, Apr 05 at 4:45 p.m.
- 16-11 **Legitimacy**
Sandburg 7, 7th FL, Saturday, Apr 06 at 9:45 a.m.
- 16-12 **Judicial Politics**
Clark 1, 7th FL, Saturday, Apr 06 at 11:30 a.m.
- 16-13 **Judicial Selection**
Madison, 3rd FL, Saturday, Apr 06 at 1:15 p.m.
- 16-14 **Media, Information, and the Courts**
Salon 8, 3rd FL, Saturday, Apr 06 at 3:00 p.m.
- 16-15 **Experiments and the Law**
Marshfield, 3rd FL, Saturday, Apr 06 at 4:45 p.m.
- 16-16 **Race, Gender, and the Courts**
Spire Parlor, 6th FL, Sunday, Apr 07 at 8:00 a.m.
- 16-100 **Roundtable: Best Practices in Teaching**
Hancock Parlor, 6th FL, Thursday, Apr 04 at 1:15 p.m.
- 16-101 **Roundtable: Frontiers in Measuring Judicial Ideology (Co-sponsored with Program Chairs, see 1-119)**
Hancock Parlor, 6th FL, Friday, Apr 05 at 3:00 p.m.
- 16-102 **Author Meets Critics: Eileen Braman's Constitutional Powers and Politics (Co-sponsored with Program Chairs, see 1-122)**
Water Tower Parlor, 6th FL, Saturday, Apr 06 at 8:00 a.m.
- Sect. 17 Presidency & Executive Politics**
Maria Silva, Stanford University
- 17-1 **Presidentialism in the World**
Burnham 4, 7th FL, Thursday, Apr 04 at 11:30 a.m.
- 17-2 **Presidential Unilateral Action**
Millennium Parlor, 6th FL, Thursday, Apr 04 at 1:15 p.m.
- 17-3 **The Executive and Interbranch Dynamics**
Burnham 4, 7th FL, Friday, Apr 05 at 1:15 p.m.
- 17-4 **The Growing Influence of the U.S. Vice Presidency**
Burnham 4, 7th FL, Friday, Apr 05 at 4:45 p.m.
- 17-5 **Understanding the Modern Presidency**
Clark 1, 7th FL, Saturday, Apr 06 at 8:00 a.m.
- 17-6 **Understanding Presidents**
Price, 5th FL, Saturday, Apr 06 at 4:45 p.m.
- 17-7 **Shaping US Climate Policy through the Formal Branches of Government (Co-sponsored with Institutions, Politics & Environmental Policy, see 58-10 and Environmental Politics & Policy, see 59-20)**
Salon 6, 3rd FL, Saturday, Apr 06 at 4:45 p.m.
- 17-8 **Vice Presidents and First Ladies**
Medinah Parlor, 6th FL, Sunday, Apr 07 at 9:45 a.m.
- 17-100 **Roundtable: A Session In Memory of Raymond Tatalovich: Understanding the Presidency (Co-sponsored with Program Chairs, see 1-126)**
Water Tower Parlor, 6th FL, Saturday, Apr 06 at 11:30 a.m.
- Sect. 18 Legislative Institutions**
Jesse Crosson, Purdue University
- 18-1 **Partisan Heterogeneity in a Polarized Congress**
Dearborn 1, 7th FL, Thursday, Apr 04 at 8:00 a.m.
- 18-2 **Advances in Measurement of Ideology and Party Loyalty**
Clark 3, 7th FL, Thursday, Apr 04 at 9:45 a.m.
- 18-3 **Legislator Attributes & Relationships and Their Behavioral Implications**
Salon 10, 3rd FL, Thursday, Apr 04 at 9:45 a.m.
- 18-4 **Committees, Hearings and Information Sharing in Congress**
Buckingham, 5th FL, Thursday, Apr 04 at 1:15 p.m.
- 18-5 **Patterns of Legislative Participation**
Sandburg 5, 7th FL, Thursday, Apr 04 at 1:15 p.m.
- 18-6 **Constituency Service and Distributive Politics in Congress**
Dearborn 2, 7th FL, Thursday, Apr 04 at 3:00 p.m.
- 18-7 **Communication and Rhetoric in Legislatures**
Sandburg 2, 7th FL, Thursday, Apr 04 at 4:45 p.m.
- 18-8 **Party Politics and Policy Change in U.S. Legislatures**
Logan, 3rd FL, Friday, Apr 05 at 8:00 a.m.
- 18-9 **Credit Claiming and Blame Avoidance in Legislative Politics**
Clark 7, 7th FL, Friday, Apr 05 at 11:30 a.m.
- 18-10 **The Politics and Consequences of Committee Assignments**
Salon 10, 3rd FL, Friday, Apr 05 at 1:15 p.m.
- 18-11 **Legislative Candidate Emergence**
Dearborn 2, 7th FL, Friday, Apr 05 at 3:00 p.m.
- 18-12 **Elections and Legislative Party Power**
Burnham 5, 7th FL, Friday, Apr 05 at 4:45 p.m.
- 18-13 **Legislative Capacity and Its Consequences in Congress**
Sandburg 8, 7th FL, Saturday, Apr 06 at 8:00 a.m.
- 18-14 **Legislative Cooperation and Compromise**
Price, 5th FL, Saturday, Apr 06 at 1:15 p.m.
- 18-15 **Structural Features of Legislatures and Their Consequences**
LaSalle 5, 7th FL, Saturday, Apr 06 at 3:00 p.m.
- 18-16 **Negotiation and Bargaining in Legislatures**
Millennium Parlor, 6th FL, Saturday, Apr 06 at 4:45 p.m.
- 18-17 **Oversight and Balance of Power**
Montrose 4, 7th FL, Sunday, Apr 07 at 8:00 a.m.

- 18-18 **The Effects (and Non-Effects) of Electoral Systems on Legislator Behavior and Representation**
Madison, 3rd FL, Sunday, Apr 07 at 8:00 a.m.
- 18-19 **Legislative Effectiveness**
Sandburg 8, 7th FL, Sunday, Apr 07 at 9:45 a.m.
- 18-100 **Roundtable: "Reverse" Roundtable: Electoral Reform and Implications for Legislative Institutions (Co-sponsored with Program Chairs, see 1-112)**
Hancock Parlor, 6th FL, Friday, Apr 05 at 9:45 a.m.
- 18-101 **Roundtable: Managing the Political Elite Survey Commons: Collaborating to Minimize Survey Fatigue Among Elite Samples (Co-sponsored with Program Chairs, see 1-124)**
Water Tower Parlor, 6th FL, Saturday, Apr 06 at 9:45 a.m.
- 18-102 **Roundtable: Checks and Balances: Legislative Oversight of the Executive Branch**
Grant Park Parlor, 6th FL, Saturday, Apr 06 at 11:30 a.m.
- 18-103 **Roundtable: "Reverse" Roundtable: Personnel Management and Expertise in Legislatures (Co-sponsored with Program Chairs, see 1-130)**
Water Tower Parlor, 6th FL, Saturday, Apr 06 at 3:00 p.m.
- Sect. 19 Political Parties & Interest Groups**
Matthew Grossmann, Michigan State University
- 19-1 **Corporate and Union Power**
Burnham 5, 7th FL, Thursday, Apr 04 at 8:00 a.m.
- 19-2 **Party Reform and Representation**
Dearborn 2, 7th FL, Thursday, Apr 04 at 8:00 a.m.
- 19-3 **Access and Influence in American Policymaking**
Clark 5, 7th FL, Thursday, Apr 04 at 9:45 a.m.
- 19-4 **Party Organizations and Factional Power**
Burnham 2, 7th FL, Thursday, Apr 04 at 11:30 a.m.
- 19-5 **Democratic Attitudes and the American Parties**
Burnham 2, 7th FL, Thursday, Apr 04 at 1:15 p.m.
- 19-6 **U.S. Presidential Nominations: Parties, Participation, and Polling**
Buckingham, 5th FL, Thursday, Apr 04 at 3:00 p.m.
- 19-7 **Party Coalitions and Interests in Congressional Agendas**
Salon 4, 3rd FL, Thursday, Apr 04 at 4:45 p.m.
- 19-8 **Social Group Representation**
LaSalle 5, 7th FL, Thursday, Apr 04 at 4:45 p.m.
- 19-9 **European Polarization**
Sandburg 2, 7th FL, Friday, Apr 05 at 8:00 a.m.
- 19-10 **Governing Effects on Parties**
LaSalle 5, 7th FL, Friday, Apr 05 at 9:45 a.m.
- 19-11 **Political Economy of Party Competition**
Clark 1, 7th FL, Friday, Apr 05 at 9:45 a.m.
- 19-12 **New Approaches to Studying Corporations in Political Science**
Millennium Parlor, 6th FL, Friday, Apr 05 at 11:30 a.m.
- 19-13 **Party Positioning**
Salon 12, 3rd FL, Friday, Apr 05 at 1:15 p.m.
- 19-14 **Interest Groups: New Frontiers in Data and Measurement (Co-sponsored with Program Chairs, see 1-12)**
Spire Parlor, 6th FL, Friday, Apr 05 at 3:00 p.m.
- 19-15 **Parliaments, Ministers and Parties (Co-sponsored with Comparative Political Institutions, see 22-10)**
Sandburg 8, 7th FL, Friday, Apr 05 at 3:00 p.m.
- 19-16 **Views of Democracy and Party Change**
Millennium Parlor, 6th FL, Friday, Apr 05 at 4:45 p.m.
- 19-17 **Extreme Parties**
LaSalle 5, 7th FL, Saturday, Apr 06 at 8:00 a.m.
- 19-18 **New Parties**
Ashland, 3rd FL, Saturday, Apr 06 at 9:45 a.m.
- 19-19 **Rules of the Game**
Burnham 5, 7th FL, Saturday, Apr 06 at 11:30 a.m.
- 19-20 **What are American Parties Fighting Over?**
Clark 3, 7th FL, Saturday, Apr 06 at 1:15 p.m.
- 19-21 **Retheorizing Political Parties**
LaSalle 2, 7th FL, Saturday, Apr 06 at 4:45 p.m.
- 19-22 **Organizations as Information Providers**
Clark 1, 7th FL, Sunday, Apr 07 at 8:00 a.m.
- 19-23 **Congressional Primaries**
Burnham 4, 7th FL, Sunday, Apr 07 at 9:45 a.m.
- Sect. 20 State & Intergovernmental Politics**
Jeff Harden, University of Notre Dame
- 20-1 **Exploring the Water Crisis in the US West (Co-sponsored with Environmental Politics & Policy, see 59-3)**
Salon 2, 3rd FL, Thursday, Apr 04 at 11:30 a.m.
- 20-2 **Education and Politics in the States**
Burnham 5, 7th FL, Thursday, Apr 04 at 1:15 p.m.
- 20-3 **The Consequences of Federalism in the US**
Logan, 3rd FL, Thursday, Apr 04 at 4:45 p.m.
- 20-4 **The States and COVID-19**
Dearborn 1, 7th FL, Friday, Apr 05 at 9:45 a.m.
- 20-5 **Legislators, Parties, and Representation in the States**
LaSalle 5, 7th FL, Friday, Apr 05 at 11:30 a.m.
- 20-6 **Elections and Voting in the States**
LaSalle 5, 7th FL, Friday, Apr 05 at 3:00 p.m.
- 20-7 **Legislatures and Lawmaking in the States**
Medinah Parlor, 6th FL, Saturday, Apr 06 at 9:45 a.m.
- 20-8 **State Environmental Politics**
LaSalle 1, 7th FL, Saturday, Apr 06 at 3:00 p.m.
- 20-9 **State Institutions and Policy**
Madison, 3rd FL, Sunday, Apr 07 at 9:45 a.m.
- 20-100 **Roundtable: Update: Post-2020 Voting Law Changes in the States (Co-sponsored with Program Chairs, see 1-103)**
Hancock Parlor, 6th FL, Thursday, Apr 04 at 11:30 a.m.
- 20-101 **Author Meets Critics: Accountability in State Legislatures (Co-sponsored with Program Chairs, see 1-132)**
Water Tower Parlor, 6th FL, Saturday, Apr 06 at 4:45 p.m.
- Sect. 21 Urban & Local Politics**
Meghan Wilson, Michigan State University
- 21-1 **Channeling the New Media**
Montrose 3, 7th FL, Thursday, Apr 04 at 8:00 a.m.
- 21-2 **Challenges and Solutions in the Housing**
Salon 4, 3rd FL, Thursday, Apr 04 at 9:45 a.m.
- 21-3 **Changing Faces Rebuilding Politics**
Dearborn 1, 7th FL, Thursday, Apr 04 at 3:00 p.m.
- 21-4 **International Governing Institutions**
Dearborn 1, 7th FL, Friday, Apr 05 at 8:00 a.m.
- 21-5 **Influencing Local Elections**
Salon 9, 3rd FL, Friday, Apr 05 at 11:30 a.m.
- 21-6 **Examining the Dynamics of Housing**
Buckingham, 5th FL, Friday, Apr 05 at 1:15 p.m.
- 21-7 **Understanding the Yard**
Salon 12, 3rd FL, Friday, Apr 05 at 3:00 p.m.
- 21-8 **Local Public Service**
Clark 1, 7th FL, Friday, Apr 05 at 4:45 p.m.

- 21-9 **Resilient Cities: Visions of Development in Climate Crisis**
Logan, 3rd FL, Saturday, Apr 06 at 9:45 a.m.
- 21-10 **New Cities**
Montrose 4, 7th FL, Saturday, Apr 06 at 11:30 a.m.
- 21-11 **Taxation and Finance**
Sandburg 8, 7th FL, Saturday, Apr 06 at 1:15 p.m.
- 21-12 **Policing and the Surveillance State**
LaSalle 2, 7th FL, Saturday, Apr 06 at 3:00 p.m.
- 21-13 **Public Service? Is this Enough**
LaSalle 3, 7th FL, Saturday, Apr 06 at 4:45 p.m.
- 21-14 **Race, Inequality, and Qualitative Methods in Urban Politics**
Millennium Parlor, 6th FL, Sunday, Apr 07 at 8:00 a.m.
- 21-15 **The Local Politics of Immigration and Immigrant Integration in Comparative Perspective (Co-sponsored with (Im)migration and Citizenship, see 40-13)**
Marshfield, 3rd FL, Sunday, Apr 07 at 8:00 a.m.
- 21-100 **Roundtable: Feminist City: The Need for a Gendered Urbanism (Co-sponsored with Program Chairs, see 1-108)**
Hancock Parlor, 6th FL, Thursday, Apr 04 at 4:45 p.m.
- Sect. 22 **Comparative Political Institutions**
Lucia Motolinia, Washington University in St Louis
- 22-1 **Authoritarian Leaders**
Salon 5, 3rd FL, Thursday, Apr 04 at 8:00 a.m.
- 22-2 **Democratic Backsliding**
Montrose 4, 7th FL, Thursday, Apr 04 at 9:45 a.m.
- 22-3 **Electoral Institutions and Distributive Politics**
LaSalle 3, 7th FL, Thursday, Apr 04 at 11:30 a.m.
- 22-4 **Environmental Management and Response**
Dearborn 2, 7th FL, Thursday, Apr 04 at 1:15 p.m.
- 22-5 **Ethnicity, Identity and Politics**
LaSalle 2, 7th FL, Thursday, Apr 04 at 4:45 p.m.
- 22-6 **Elite Preference and Institutional Design**
Burnham 1, 7th FL, Friday, Apr 05 at 8:00 a.m.
- 22-7 **Federalism**
Clark 3, 7th FL, Friday, Apr 05 at 9:45 a.m.
- 22-8 **Historical Legacies, Attitudes and Institutions in African Countries**
Salon 5, 3rd FL, Friday, Apr 05 at 11:30 a.m.
- 22-9 **Institutions and Attitudinal Changes (Co-sponsored with Public Opinion, see 8-16)**
Price, 5th FL, Friday, Apr 05 at 1:15 p.m.
- 22-10 **Parliaments, Ministers and Parties (Co-sponsored with Political Parties & Interest Groups, see 19-15)**
Sandburg 8, 7th FL, Friday, Apr 05 at 3:00 p.m.
- 22-11 **Federalism and Centralization**
Clark 10, 7th FL, Friday, Apr 05 at 4:45 p.m.
- 22-12 **Bureaucrats, Local Institutions, and Private Interests**
Dearborn 1, 7th FL, Saturday, Apr 06 at 8:00 a.m.
- 22-13 **Local Institutions and Local Governance**
Clark 1, 7th FL, Saturday, Apr 06 at 9:45 a.m.
- 22-14 **Parties, Coalitions and Candidates**
Salon 10, 3rd FL, Saturday, Apr 06 at 1:15 p.m.
- 22-15 **Politician Violence, Protests, Revolutions and Security (Co-sponsored with Political Violence, Terrorism & Resistance, see 45-11)**
Salon 9, 3rd FL, Saturday, Apr 06 at 3:00 p.m.
- 22-16 **Political Dynamics in Autocratic Regimes**
LaSalle 1, 7th FL, Saturday, Apr 06 at 4:45 p.m.
- 22-17 **Democracy, Civil Society and NGOs**
Burnham 1, 7th FL, Sunday, Apr 07 at 8:00 a.m.
- 22-100 **Roundtable: Federalism and Decentralization in Personal Autocracies: Post-Soviet Experience (Co-sponsored with Program Chairs, see 1-106)**
Hancock Parlor, 6th FL, Thursday, Apr 04 at 3:00 p.m.
- Sect. 23 **African Politics**
Jacob Lewis, Washington State University
- 23-1 **Stability and Governance**
Sandburg 2, 7th FL, Thursday, Apr 04 at 8:00 a.m.
- 23-2 **Identity Politics in Contemporary Africa**
Millennium Parlor, 6th FL, Thursday, Apr 04 at 9:45 a.m.
- 23-3 **Identity and Racial Politics in Africa**
Millennium Parlor, 6th FL, Thursday, Apr 04 at 11:30 a.m.
- 23-4 **African International Relations with China**
Burnham 2, 7th FL, Thursday, Apr 04 at 3:00 p.m.
- 23-5 **Challenges to Development and Order in the African State**
Clark 3, 7th FL, Thursday, Apr 04 at 4:45 p.m.
- 23-6 **Conflict and Decolonization**
Price, 5th FL, Friday, Apr 05 at 8:00 a.m.
- 23-7 **Contemporary Nigerian Politics**
Marshfield, 3rd FL, Friday, Apr 05 at 9:45 a.m.
- 23-8 **Institutional Challenges to Democracy**
Salon 4, 3rd FL, Friday, Apr 05 at 11:30 a.m.
- 23-9 **Colonial Legacies and Political Bargaining in Contemporary Africa**
Sandburg 2, 7th FL, Friday, Apr 05 at 1:15 p.m.
- 23-10 **Diverse Approaches to Conflict and Terror**
Clark 10, 7th FL, Saturday, Apr 06 at 8:00 a.m.
- 23-11 **Democratic Backslidings and Coercive Challenges**
Sandburg 4, 7th FL, Saturday, Apr 06 at 11:30 a.m.
- 23-12 **Urbanization and Diversity in African Politics**
Dearborn 2, 7th FL, Saturday, Apr 06 at 1:15 p.m.
- 23-13 **Gender and Identity in African Politics**
Dearborn 1, 7th FL, Sunday, Apr 07 at 8:00 a.m.
- 23-14 **African Political Economy and Resource Management**
LaSalle 1, 7th FL, Sunday, Apr 07 at 9:45 a.m.
- Sect. 24 **Politics of the Middle East**
Noa Balf, Indiana University
- 24-1 **Governance and Violence - Explanations from MENA**
Sandburg 8, 7th FL, Thursday, Apr 04 at 8:00 a.m.
- 24-2 **Women, Policy, and Social Movements in MENA**
Sandburg 8, 7th FL, Thursday, Apr 04 at 11:30 a.m.
- 24-3 **Change in the Middle East - Institutions, Attitudes, and Security**
Clark 10, 7th FL, Thursday, Apr 04 at 1:15 p.m.
- 24-4 **Economic Tools of Political Repression in MENA**
Clark 9, 7th FL, Thursday, Apr 04 at 3:00 p.m.
- 24-5 **Hybrid Regimes, Authoritarianism, and Political Change**
Burnham 2, 7th FL, Friday, Apr 05 at 9:45 a.m.
- 24-6 **Policy and Sectarian Politics in MENA**
Millennium Parlor, 6th FL, Friday, Apr 05 at 1:15 p.m.
- 24-7 **Palestinian-Israeli Conflict**
Millennium Parlor, 6th FL, Friday, Apr 05 at 3:00 p.m.
- 24-8 **The Migrant Crisis and MENA**
Medinah Parlor, 6th FL, Saturday, Apr 06 at 8:00 a.m.
- 24-9 **Quasi-Experiments in Middle East Public Opinion**
Burnham 2, 7th FL, Saturday, Apr 06 at 3:00 p.m.
- 24-10 **Reimagining Key Frames in MENA**
Spire Parlor, 6th FL, Sunday, Apr 07 at 9:45 a.m.

- 24-11 **International Efforts and Peace (Co-sponsored with Peace Science, see 41-5)**
Clark 1, 7th FL, Sunday, Apr 07 at 9:45 a.m.
- 24-100 **Teaching Controversial Subjects (Co-sponsored with Program Chairs, see 1-133, Human Rights, see 43-100 and LGBTQ+ Politics, see 68-100)**
Hancock Parlor, 6th FL, Saturday, Apr 06 at 4:45 p.m.
- Sect. 25 Asian Politics**
Seo-Hyun Park, Lafayette College
- 25-1 **Electoral Politics in Asia (Co-sponsored with Program Chairs, see 1-2)**
Hancock Parlor, 6th FL, Thursday, Apr 04 at 9:45 a.m.
- 25-2 **Transnational Cooperation and Conflict in East Asia**
Montrose 3, 7th FL, Thursday, Apr 04 at 3:00 p.m.
- 25-3 **China in the World**
Dearborn 2, 7th FL, Thursday, Apr 04 at 4:45 p.m.
- 25-4 **Chinese Foreign Policy Discourses**
Burnham 2, 7th FL, Friday, Apr 05 at 11:30 a.m.
- 25-5 **The Political Economy of Governance in Asia**
Salon 4, 3rd FL, Friday, Apr 05 at 3:00 p.m.
- 25-6 **Emerging Issues in Cross-Strait Relations and Military Deterrence**
Sandburg 8, 7th FL, Friday, Apr 05 at 4:45 p.m.
- 25-7 **State Building and War Making in East Asia**
Dearborn 3, 7th FL, Saturday, Apr 06 at 9:45 a.m.
- 25-8 **Protesting the State in Asia**
Dearborn 2, 7th FL, Saturday, Apr 06 at 11:30 a.m.
- 25-9 **Empire and Its Discontents in Asia**
Sandburg 4, 7th FL, Saturday, Apr 06 at 4:45 p.m.
- Sect. 26 Politics of South Asia**
Adam Ziegfeld, Temple University
- 26-1 **Business, Investment, and Infrastructure in South Asia**
Clark 3, 7th FL, Thursday, Apr 04 at 8:00 a.m.
- 26-2 **Citizen Engagement, Activism, and Claims-making in South Asia**
Burnham 5, 7th FL, Thursday, Apr 04 at 9:45 a.m.
- 26-3 **Conservative and Populist Politics in India**
Sandburg 4, 7th FL, Thursday, Apr 04 at 11:30 a.m.
- 26-4 **Elections and Democracy in South Asia**
Montrose 3, 7th FL, Thursday, Apr 04 at 1:15 p.m.
- 26-5 **Understanding How Identity Matters in South Asian Politics**
Dearborn 3, 7th FL, Thursday, Apr 04 at 3:00 p.m.
- 26-6 **Autocracy, Democracy, and Illiberalism in South Asia**
Burnham 5, 7th FL, Thursday, Apr 04 at 4:45 p.m.
- 26-7 **Constructing Ideas about State and Nation in South Asia**
Clark 3, 7th FL, Friday, Apr 05 at 8:00 a.m.
- 26-8 **Rural Politics in South Asia**
Salon 4, 3rd FL, Friday, Apr 05 at 9:45 a.m.
- 26-9 **Vote Choice, Turnout, and Candidate Nomination in South Asia**
Burnham 5, 7th FL, Friday, Apr 05 at 3:00 p.m.
- 26-10 **Gender and Politics in South Asia**
LaSalle 5, 7th FL, Friday, Apr 05 at 4:45 p.m.
- 26-11 **International Relations in South Asia**
Dearborn 3, 7th FL, Saturday, Apr 06 at 8:00 a.m.
- 26-12 **Public Opinion in South Asia**
Montrose 4, 7th FL, Saturday, Apr 06 at 9:45 a.m.
- 26-13 **Hindu Nationalism's Causes and Consequences**
Dearborn 3, 7th FL, Saturday, Apr 06 at 1:15 p.m.
- 26-14 **India's Changing Economy**
Ashland, 3rd FL, Saturday, Apr 06 at 4:45 p.m.
- 26-15 **Migration in South Asia: Causes and Consequences**
Montrose 3, 7th FL, Sunday, Apr 07 at 8:00 a.m.
- 26-16 **Political and Societal Change in South Asia**
Montrose 4, 7th FL, Sunday, Apr 07 at 9:45 a.m.
- 26-100 **Author Meets Critics: Soledad Prillaman's "The Patriarchal Political Order" (Co-sponsored with Program Chairs, see 1-114 and Gender & Politics, see 66-100)**
Spire Parlor, 6th FL, Friday, Apr 05 at 11:30 a.m.
- 26-101 **Roundtable: The 2024 Indian General Election (Co-sponsored with Program Chairs, see 1-117)**
Hancock Parlor, 6th FL, Friday, Apr 05 at 1:15 p.m.
- Sect. 27 Politics of China**
Yujeong Yang, University of Illinois Urbana-Champaign
- 27-1 **The Politics of Entertainment (Co-sponsored with Mass Media, see 3-2)**
Salon 9, 3rd FL, Thursday, Apr 04 at 8:00 a.m.
- 27-2 **International and Comparative Political Economy of China (Co-sponsored with Comparative Political Economy, see 36-2 and International Political Economy, see 37-1)**
Clark 9, 7th FL, Thursday, Apr 04 at 9:45 a.m.
- 27-3 **Contentious Politics and Protests in China**
Clark 9, 7th FL, Thursday, Apr 04 at 4:45 p.m.
- 27-4 **Law and Courts in Authoritarian China (Co-sponsored with Program Chairs, see 1-6 and Law & Society, see 15-4)**
Hancock Parlor, 6th FL, Friday, Apr 05 at 8:00 a.m.
- 27-5 **U.S. - China Relationship (Co-sponsored with Foreign Policy, see 39-7)**
Dearborn 2, 7th FL, Friday, Apr 05 at 9:45 a.m.
- 27-6 **Regime Support, Trust, and Legitimacy in China (Co-sponsored with Public Opinion, see 8-17)**
Clark 3, 7th FL, Friday, Apr 05 at 1:15 p.m.
- 27-7 **State Business Relations in China (Co-sponsored with Comparative Political Economy, see 36-11)**
Clark 1, 7th FL, Friday, Apr 05 at 3:00 p.m.
- 27-8 **Historical Roots of Chinese Politics (Co-sponsored with Politics & History, see 54-8)**
Montrose 3, 7th FL, Friday, Apr 05 at 4:45 p.m.
- 27-9 **Propaganda, Censorship and Information Control (Co-sponsored with Political Communication, see 5-19 and Information, Technology & Politics, see 63-11)**
Salon 2, 3rd FL, Saturday, Apr 06 at 9:45 a.m.
- 27-10 **Political Elites and Bureaucracies (Co-sponsored with Bureaucratic Politics, see 61-9)**
Price, 5th FL, Saturday, Apr 06 at 3:00 p.m.
- 27-11 **Ethnicity and Religion in China (Co-sponsored with Politics & Religion, see 55-10 and Race, Ethnicity and Politics, see 67-20)**
Burnham 4, 7th FL, Saturday, Apr 06 at 4:45 p.m.
- 27-12 **Local Governance**
Clark 7, 7th FL, Sunday, Apr 07 at 8:00 a.m.
- 27-13 **Civil Society and Social Policy in China (Co-sponsored with Health, Education & Social Policy, see 56-18)**
LaSalle 2, 7th FL, Sunday, Apr 07 at 9:45 a.m.
- Sect. 28 European Politics**
Lauren Perez, Francis Marion University
- 28-1 **Authoritarianism, Democratic Backsliding, and**

- Democratic Resilience in Europe**
Dearborn 3, 7th FL, Thursday, Apr 04 at 8:00 a.m.
- 28-2 **Far Right and Populist Parties in Europe**
Dearborn 2, 7th FL, Thursday, Apr 04 at 9:45 a.m.
- 28-3 **Elite Public Dynamics in Europe**
Montrose 4, 7th FL, Thursday, Apr 04 at 11:30 a.m.
- 28-4 **European Parliamentary and Executive Politics**
Clark 10, 7th FL, Friday, Apr 05 at 8:00 a.m.
- 28-5 **Political Economy in Europe**
LaSalle 3, 7th FL, Friday, Apr 05 at 9:45 a.m.
- 28-6 **Europe and Ukraine in a Time of War**
Sandburg 2, 7th FL, Friday, Apr 05 at 4:45 p.m.
- 28-7 **European Political Parties**
Montrose 4, 7th FL, Saturday, Apr 06 at 8:00 a.m.
- 28-8 **European Public Opinion and Participation**
Clark 9, 7th FL, Saturday, Apr 06 at 9:45 a.m.
- 28-9 **European Policy and Policy-Making**
LaSalle 3, 7th FL, Sunday, Apr 07 at 8:00 a.m.
- Sect. 29 **Latin American & Caribbean Politics**
Santiago Alles, Universidad de San Andres
- 29-1 **Democratic Backsliding in Latin America**
Dearborn 3, 7th FL, Thursday, Apr 04 at 1:15 p.m.
- 29-2 **Elections and Participation in Latin America**
Sandburg 6, 7th FL, Thursday, Apr 04 at 3:00 p.m.
- 29-3 **Elections and the Right Turn in Brazil**
Sandburg 8, 7th FL, Friday, Apr 05 at 8:00 a.m.
- 29-4 **Parties and Party Organization in Latin America**
Dearborn 2, 7th FL, Friday, Apr 05 at 1:15 p.m.
- 29-5 **Social Movements and Welfare Programs in Latin America**
Ashland, 3rd FL, Saturday, Apr 06 at 11:30 a.m.
- 29-6 **Violence, Crime and Police in Latin America**
Marshfield, 3rd FL, Saturday, Apr 06 at 1:15 p.m.
- 29-7 **State, Courts and Human Rights Protection in Latin America**
Salon 2, 3rd FL, Saturday, Apr 06 at 3:00 p.m.
- 29-8 **Voters, Parties and Democratic Accountability in Latin America**
Sandburg 3, 7th FL, Sunday, Apr 07 at 9:45 a.m.
- Sect. 32 **Transitions to Democracy**
Sam Handlin, Swarthmore College
- 32-1 **Democratic Erosion and Resilience**
Montrose 3, 7th FL, Thursday, Apr 04 at 9:45 a.m.
- 32-2 **Authoritarian Repression and Resistance**
Clark 9, 7th FL, Thursday, Apr 04 at 11:30 a.m.
- 32-3 **New Perspectives on Democratization**
Burnham 2, 7th FL, Friday, Apr 05 at 8:00 a.m.
- 32-4 **Democratic Advances and Setbacks**
Salon 6, 3rd FL, Friday, Apr 05 at 9:45 a.m.
- 32-5 **Recent Work on Transitional Justice (Co-sponsored with Program Chairs, see 1-11)**
Spire Parlor, 6th FL, Friday, Apr 05 at 1:15 p.m.
- 32-6 **Sources of Democratic Resilience**
Sandburg 2, 7th FL, Saturday, Apr 06 at 8:00 a.m.
- 32-7 **Authoritarian Legacies for Democratic Politics**
Salon 8, 3rd FL, Saturday, Apr 06 at 4:45 p.m.
- 32-8 **Sources of Authoritarian and Opposition Support**
Medinah Parlor, 6th FL, Sunday, Apr 07 at 8:00 a.m.
- 32-100 **Authors Meet Critics: Propaganda in Autocracies**
Grant Park Parlor, 6th FL, Thursday, Apr 04 at 4:45 p.m.
- 32-101 **Author Meets Critics: Democracy's Resilience to Populism's Threat (Co-sponsored with Program Chairs, see 1-125)**
Hancock Parlor, 6th FL, Saturday, Apr 06 at 9:45 a.m.
- Sect. 33 **(Post) Communist Countries**
Nora Webb Williams, University of Illinois Urbana-Champaign
- 33-1 **Political Economy Puzzles in Eurasia**
Clark 10, 7th FL, Thursday, Apr 04 at 8:00 a.m.
- 33-2 **Causes and Consequences of Authoritarian Repression**
Salon 9, 3rd FL, Thursday, Apr 04 at 9:45 a.m.
- 33-3 **Post-Soviet Regime Dynamics**
Montrose 3, 7th FL, Thursday, Apr 04 at 11:30 a.m.
- 33-4 **Citizenship, Mobility, and Participation: Sources of Political Change**
Dearborn 3, 7th FL, Friday, Apr 05 at 8:00 a.m.
- 33-5 **Politics and Political Economy of Eurasia I: Authoritarian Repression: History and Legacies (Co-sponsored with Working Groups, see 97-14)**
Clark 5, 7th FL, Friday, Apr 05 at 8:00 a.m.
- 33-6 **Leaders, Leadership, and Strategic Decision-making**
Salon 12, 3rd FL, Friday, Apr 05 at 9:45 a.m.
- 33-7 **Politics and Political Economy of Eurasia II: Analyzing Reforms: History and Legacies (Co-sponsored with Working Groups, see 97-17)**
Clark 5, 7th FL, Friday, Apr 05 at 9:45 a.m.
- 33-8 **Rhetoric, Discourse, and Propaganda in Putin's Russia**
Burnham 5, 7th FL, Friday, Apr 05 at 11:30 a.m.
- 33-9 **Politics and Political Economy of Eurasia III: Political Context of Russia's War in Ukraine (Co-sponsored with Working Groups, see 97-20)**
Clark 5, 7th FL, Friday, Apr 05 at 12:30 p.m.
- 33-10 **Politics and Political Economy of Eurasia IV: Ukrainian Society and the War (Co-sponsored with Working Groups, see 97-22)**
Clark 5, 7th FL, Friday, Apr 05 at 2:15 p.m.
- 33-11 **Politics of the South Caucasus and Impacts of the Ukraine War**
Sandburg 6, 7th FL, Saturday, Apr 06 at 8:00 a.m.
- 33-12 **Politics and Political Economy of Eurasia VI: Identities and Mass Mobilization Across Eurasia (Co-sponsored with Working Groups, see 97-26)**
Clark 5, 7th FL, Saturday, Apr 06 at 8:00 a.m.
- 33-13 **The Challenges of War and Peace in Eurasia**
Millennium Parlor, 6th FL, Saturday, Apr 06 at 9:45 a.m.
- 33-14 **Politics and Political Economy of Eurasia VII: Authoritarian Strategies: Media and Propaganda (Co-sponsored with Working Groups, see 97-30)**
Clark 5, 7th FL, Saturday, Apr 06 at 9:45 a.m.
- 33-15 **Support for Far-right and Populist Groups in Post-Communist Countries (Co-sponsored with Program Chairs, see 1-16)**
Hancock Parlor, 6th FL, Saturday, Apr 06 at 11:30 a.m.
- 33-16 **Politics and Political Economy of Eurasia VIII: Authoritarian Strategies: Co-optation (Co-sponsored with Working Groups, see 97-36)**
Clark 5, 7th FL, Saturday, Apr 06 at 12:30 p.m.
- 33-17 **Politics and Political Economy of Eurasia IX: Society and the State in Russia (Co-sponsored with Working Groups, see 97-39)**
Clark 5, 7th FL, Saturday, Apr 06 at 2:15 p.m.
- 33-18 **Politics and Political Economy of Eurasia X: Beyond Kremlin's Reach: Local Politics in Russia (Co-**

- sponsored with Working Groups, see 97-41)
Clark 5, 7th FL, Saturday, Apr 06 at 4:00 p.m.
- 33-19 **Democratic Consolidation and Collapse in Eurasia**
Clark 5, 7th FL, Sunday, Apr 07 at 9:45 a.m.
- 33-20 **Politics and Political Economy of Eurasia V: Roundtable Research During Difficult Times (Co-sponsored with Working Groups, see 97-43)**
Clark 5, 7th FL, Friday, Apr 05 at 4:00 p.m.
- 33-100 **Author Meets Critics: Ukraine's Unnamed War with Jesse Driscoll**
Spire Parlor, 6th FL, Thursday, Apr 04 at 1:15 p.m.
- Sect. 34 **Economic Development**
Andrea Junqueira, Arkansas State University-Main Campus
- 34-1 **Cultural Impact on Development: Religious Practices, Ethnicity, and Governance**
Sandburg 4, 7th FL, Thursday, Apr 04 at 4:45 p.m.
- 34-2 **Development and the Environment**
Burnham 2, 7th FL, Friday, Apr 05 at 4:45 p.m.
- 34-3 **Economic Development and Inequality**
Dearborn 2, 7th FL, Saturday, Apr 06 at 8:00 a.m.
- 34-4 **State and Development**
Burnham 5, 7th FL, Saturday, Apr 06 at 9:45 a.m.
- 34-5 **Foreign Aid and Immigration: Impact on Development**
Salon 3, 3rd FL, Saturday, Apr 06 at 4:45 p.m.
- Sect. 35 **Politics of Developing Countries**
Christian Houle, Michigan State University
- 35-1 **The Politics of Corruption**
Clark 9, 7th FL, Thursday, Apr 04 at 8:00 a.m.
- 35-2 **Determinants and Consequences of Democracy**
Sandburg 2, 7th FL, Thursday, Apr 04 at 1:15 p.m.
- 35-3 **Distributive Politics and the Welfare State**
Montrose 4, 7th FL, Thursday, Apr 04 at 3:00 p.m.
- 35-4 **Media, Communication and Transnational Influence**
Montrose 3, 7th FL, Friday, Apr 05 at 8:00 a.m.
- 35-5 **Politics of Migration in the Global South**
Sandburg 2, 7th FL, Friday, Apr 05 at 3:00 p.m.
- 35-6 **Assessing National Leadership in Climate Mitigation (Co-sponsored with Environmental Politics & Policy, see 59-13)**
Salon 1, 3rd FL, Friday, Apr 05 at 3:00 p.m.
- 35-7 **Political Violence and Instability**
Dearborn 3, 7th FL, Friday, Apr 05 at 4:45 p.m.
- 35-8 **Ethnic Politics and Discrimination**
Salon 9, 3rd FL, Saturday, Apr 06 at 8:00 a.m.
- 35-9 **Climate Change and Conflict in Vulnerable Nations (Co-sponsored with Environmental Politics & Policy, see 59-15)**
LaSalle 1, 7th FL, Saturday, Apr 06 at 8:00 a.m.
- 35-10 **Politics of Africa**
Salon 9, 3rd FL, Saturday, Apr 06 at 1:15 p.m.
- 35-11 **Foreign Aid and International Influence**
Salon 2, 3rd FL, Saturday, Apr 06 at 4:45 p.m.
- 35-12 **Politics of Asia**
Water Tower Parlor, 6th FL, Sunday, Apr 07 at 8:00 a.m.
- Sect. 36 **Comparative Political Economy**
Eric Chang, Michigan State University
- 36-1 **Economic Policies**
Millennium Parlor, 6th FL, Thursday, Apr 04 at 8:00 a.m.
- 36-2 **International and Comparative Political Economy of China (Co-sponsored with Politics of China, see 27-2 and International Political Economy, see 37-1)**
Clark 9, 7th FL, Thursday, Apr 04 at 9:45 a.m.
- 36-3 **Fairness, Meritocracy, and Taxation Preferences: Understanding Belief Formation**
Clark 1, 7th FL, Thursday, Apr 04 at 9:45 a.m.
- 36-4 **Artificial Intelligence and Technological Change**
Dearborn 3, 7th FL, Thursday, Apr 04 at 11:30 a.m.
- 36-5 **Authoritarian Survival and Authoritarian Legacy**
Salon 7, 3rd FL, Thursday, Apr 04 at 1:15 p.m.
- 36-6 **Economic Shocks**
Clark 1, 7th FL, Thursday, Apr 04 at 3:00 p.m.
- 36-7 **Government and Business Relation**
Dearborn 2, 7th FL, Friday, Apr 05 at 8:00 a.m.
- 36-8 **Political Economy of Democracy**
Clark 10, 7th FL, Friday, Apr 05 at 9:45 a.m.
- 36-9 **Political Economy of Conflict**
Clark 9, 7th FL, Friday, Apr 05 at 11:30 a.m.
- 36-10 **Political Economy of China**
Clark 1, 7th FL, Friday, Apr 05 at 1:15 p.m.
- 36-11 **State Business Relations in China (Co-sponsored with Politics of China, see 27-7)**
Clark 1, 7th FL, Friday, Apr 05 at 3:00 p.m.
- 36-12 **State Capacity**
Buckingham, 5th FL, Friday, Apr 05 at 3:00 p.m.
- 36-13 **State Society Relations in Autocracies**
Clark 3, 7th FL, Friday, Apr 05 at 4:45 p.m.
- 36-14 **Political Economy of Developing Countries**
Ashland, 3rd FL, Saturday, Apr 06 at 8:00 a.m.
- 36-15 **Political Economy of Inequality**
Montrose 3, 7th FL, Saturday, Apr 06 at 9:45 a.m.
- 36-16 **Political Economy of Representation**
Salon 10, 3rd FL, Saturday, Apr 06 at 11:30 a.m.
- 36-17 **Public Goods Provision (Co-sponsored with Program Chairs, see 1-18)**
Hancock Parlor, 6th FL, Saturday, Apr 06 at 3:00 p.m.
- 36-18 **Political Economy of Labor Market**
Sandburg 5, 7th FL, Sunday, Apr 07 at 8:00 a.m.
- 36-19 **Political Economy of the Pandemic**
Sandburg 5, 7th FL, Sunday, Apr 07 at 9:45 a.m.
- 36-100 **Roundtable: Rent, Rent Seeking and Development**
Wilson, 3rd FL, Saturday, Apr 06 at 1:15 p.m.
- Sect. 37 **International Political Economy**
Andrew Kerner, Michigan State University
- 37-1 **International and Comparative Political Economy of China (Co-sponsored with Politics of China, see 27-2 and Comparative Political Economy, see 36-2)**
Clark 9, 7th FL, Thursday, Apr 04 at 9:45 a.m.
- 37-2 **IPE and the Environment**
Sandburg 6, 7th FL, Thursday, Apr 04 at 9:45 a.m.
- 37-3 **Democracy and Finance**
Sandburg 6, 7th FL, Thursday, Apr 04 at 11:30 a.m.
- 37-4 **Foreign Aid and Geopolitics**
Salon 10, 3rd FL, Thursday, Apr 04 at 1:15 p.m.
- 37-5 **FDI and Domestic Politics**
Sandburg 5, 7th FL, Thursday, Apr 04 at 3:00 p.m.
- 37-6 **Foreign Aid and Domestic Politics**
Sandburg 7, 7th FL, Thursday, Apr 04 at 4:45 p.m.
- 37-7 **Trade Agreements and Policy 1**
Dearborn 3, 7th FL, Friday, Apr 05 at 9:45 a.m.
- 37-8 **Immigration and IPE**
Clark 10, 7th FL, Friday, Apr 05 at 11:30 a.m.
- 37-9 **FDI and Public Opinion**
LaSalle 3, 7th FL, Friday, Apr 05 at 1:15 p.m.

- 37-10 The Politics of Chinese FDI**
Clark 9, 7th FL, Friday, Apr 05 at 3:00 p.m.
- 37-11 The Politics of International Trade**
Logan, 3rd FL, Saturday, Apr 06 at 8:00 a.m.
- 37-12 Politics and Access to Finance**
Burnham 1, 7th FL, Saturday, Apr 06 at 11:30 a.m.
- 37-13 Trade and Public Opinion**
Salon 12, 3rd FL, Saturday, Apr 06 at 1:15 p.m.
- 37-14 National Security and Finance**
Sandburg 2, 7th FL, Saturday, Apr 06 at 3:00 p.m.
- 37-15 Firms and Geopolitics**
Salon 10, 3rd FL, Saturday, Apr 06 at 4:45 p.m.
- 37-16 The Effectiveness of Economic Sanctions**
Logan, 3rd FL, Sunday, Apr 07 at 8:00 a.m.
- Sect. 38 IR and Domestic Politics**
Bradley Smith, Vanderbilt University
- 38-1 Alliances and Domestic Politics**
Sandburg 7, 7th FL, Thursday, Apr 04 at 11:30 a.m.
- 38-2 Domestic Politics and International Political Economy**
Sandburg 7, 7th FL, Thursday, Apr 04 at 3:00 p.m.
- 38-3 Voter Preferences and Foreign Policy**
Indiana, 3rd FL, Friday, Apr 05 at 11:30 a.m.
- 38-4 Personal Experiences and Foreign Policy Attitudes**
Dearborn 3, 7th FL, Friday, Apr 05 at 3:00 p.m.
- 38-5 International Relations and Domestic Politics in Comparative Perspective**
Indiana, 3rd FL, Saturday, Apr 06 at 8:00 a.m.
- 38-6 International Relations and Domestic Politics of Asia**
Salon 1, 3rd FL, Saturday, Apr 06 at 4:45 p.m.
- 38-7 Russia, China, and Domestic Politics in the Grey Zone**
Price, 5th FL, Sunday, Apr 07 at 8:00 a.m.
- Sect. 39 Foreign Policy**
Andrew Owsiak, University of Georgia
- 39-1 Chinese Foreign Policy**
Clark 1, 7th FL, Thursday, Apr 04 at 8:00 a.m.
- 39-2 Psychology and Foreign Policy**
LaSalle 5, 7th FL, Thursday, Apr 04 at 9:45 a.m.
- 39-3 U.S. Foreign Policy Making: The Administration**
Clark 3, 7th FL, Thursday, Apr 04 at 1:15 p.m.
- 39-4 Grand Strategy and Strategic Competition**
Clark 10, 7th FL, Thursday, Apr 04 at 3:00 p.m.
- 39-5 Alliances as Foreign Policy**
Buckingham, 5th FL, Thursday, Apr 04 at 4:45 p.m.
- 39-6 Cold War Foreign Policy**
Burnham 4, 7th FL, Friday, Apr 05 at 8:00 a.m.
- 39-7 U.S. - China Relationship (Co-sponsored with Politics of China, see 27-5)**
Dearborn 2, 7th FL, Friday, Apr 05 at 9:45 a.m.
- 39-8 European Foreign Policy**
Salon 9, 3rd FL, Friday, Apr 05 at 9:45 a.m.
- 39-9 Apologies, Memory, and Reconciliation in Foreign Policy**
Logan, 3rd FL, Friday, Apr 05 at 1:15 p.m.
- 39-10 Sanctions and Aid as Foreign Policy Tools**
Montrose 3, 7th FL, Friday, Apr 05 at 3:00 p.m.
- 39-11 Current Case Studies on Peace and War**
Salon 4, 3rd FL, Friday, Apr 05 at 4:45 p.m.
- 39-12 Foreign Policy in Asia**
Salon 4, 3rd FL, Saturday, Apr 06 at 9:45 a.m.
- 39-13 Foreign Policy in the Indo-Pacific Theater**
Clark 7, 7th FL, Saturday, Apr 06 at 11:30 a.m.
- 39-14 Public Opinion in Foreign Policy**
Salon 3, 3rd FL, Saturday, Apr 06 at 3:00 p.m.
- 39-15 Foreign Policy of Middle Powers**
Sandburg 6, 7th FL, Saturday, Apr 06 at 4:45 p.m.
- 39-16 U.S. Foreign Policy Making: The Congress and Think Tanks**
Sandburg 3, 7th FL, Sunday, Apr 07 at 8:00 a.m.
- 39-17 Foreign Policy in the Middle East**
Dearborn 1, 7th FL, Sunday, Apr 07 at 9:45 a.m.
- 39-100 Roundtable: Managing Regional Complexity in Mediation Efforts to End Intra-state Conflict (Co-sponsored with Program Chairs, see 1-123)**
Hancock Parlor, 6th FL, Saturday, Apr 06 at 8:00 a.m.
- Sect. 40 (Im)migration and Citizenship**
Els de Graauw, CUNY Bernard M Baruch College
- 40-1 Refugees and Asylum Seekers, Status, and Rights in Comparative Perspective**
Montrose 4, 7th FL, Thursday, Apr 04 at 8:00 a.m.
- 40-2 Refugee Resettlement in Comparative Perspective**
Sandburg 5, 7th FL, Thursday, Apr 04 at 11:30 a.m.
- 40-3 Drivers and Determinants of Immigration, Asylum, and Detention Policies (Co-sponsored with Public Policy, see 60-5)**
Dearborn 1, 7th FL, Thursday, Apr 04 at 1:15 p.m.
- 40-4 Gender, Religion, and the Politics of Immigrant Integration**
Clark 1, 7th FL, Thursday, Apr 04 at 4:45 p.m.
- 40-5 Political Psychology of Immigration Attitudes (Co-sponsored with Political Psychology, see 6-8)**
Salon 6, 3rd FL, Friday, Apr 05 at 8:00 a.m.
- 40-6 Immigrants, Refugees, and Public Opinion in Comparative Perspective (Co-sponsored with Public Opinion, see 8-10)**
Salon 5, 3rd FL, Friday, Apr 05 at 8:00 a.m.
- 40-7 The Politics of Diasporas, Return Migration, and Forced Migration**
Salon 5, 3rd FL, Friday, Apr 05 at 9:45 a.m.
- 40-8 Immigrants, Participation, and Representation in the U.S. and Europe**
Sandburg 4, 7th FL, Friday, Apr 05 at 11:30 a.m.
- 40-9 Refugees and Public Opinion in Turkey (Co-sponsored with Public Opinion, see 8-18)**
Dearborn 3, 7th FL, Friday, Apr 05 at 1:15 p.m.
- 40-10 Immigration in Populist, Authoritarian, and Other Challenging Political Contexts**
Sandburg 8, 7th FL, Saturday, Apr 06 at 11:30 a.m.
- 40-11 Immigrants' Political Integration and Policy Feedback Effects in Comparative Perspective (Co-sponsored with Comparative Political Behavior, see 13-22)**
Clark 10, 7th FL, Saturday, Apr 06 at 3:00 p.m.
- 40-12 The Political Behavior and Attitudes of Immigrants in the U.S. and Canada**
Salon 7, 3rd FL, Saturday, Apr 06 at 4:45 p.m.
- 40-13 The Local Politics of Immigration and Immigrant Integration in Comparative Perspective (Co-sponsored with Urban & Local Politics, see 21-15)**
Marshfield, 3rd FL, Sunday, Apr 07 at 8:00 a.m.
- 40-14 Immigrants, (Social) Media Portrayal, and (Social) Media Use in Comparative Perspective**
Clark 10, 7th FL, Sunday, Apr 07 at 9:45 a.m.
- Sect. 41 Peace Science**
Sunhee Park, The Hong Kong University of Science and

- Technology*
- 41-1 **Explaining War**
Madison, 3rd FL, Thursday, Apr 04 at 8:00 a.m.
- 41-2 **Domestic Conditions and Peace**
Dearborn 3, 7th FL, Thursday, Apr 04 at 9:45 a.m.
- 41-3 **Bargaining, Agreement, and Peace**
Sandburg 4, 7th FL, Friday, Apr 05 at 9:45 a.m.
- 41-4 **Explaining Domestic Violence**
Burnham 5, 7th FL, Saturday, Apr 06 at 1:15 p.m.
- 41-5 **International Efforts and Peace (Co-sponsored with Politics of the Middle East, see 24-11)**
Clark 1, 7th FL, Sunday, Apr 07 at 9:45 a.m.
- Sect. 42 **International Organizations & Cooperation**
Calvin Thrall, Columbia University
- 42-1 **Causes of International Engagement**
Salon 4, 3rd FL, Thursday, Apr 04 at 8:00 a.m.
- 42-2 **International Economic Cooperation**
Salon 6, 3rd FL, Thursday, Apr 04 at 9:45 a.m.
- 42-3 **Multilateralism: Promises and Pitfalls**
Price, 5th FL, Thursday, Apr 04 at 11:30 a.m.
- 42-4 **Analyzing the Process of International Climate Negotiations (Co-sponsored with Environmental Politics & Policy, see 59-5)**
Medinah Parlor, 6th FL, Thursday, Apr 04 at 3:00 p.m.
- 42-5 **Effects of IOs and International Forces**
Millennium Parlor, 6th FL, Thursday, Apr 04 at 4:45 p.m.
- 42-6 **Influencing Subnational Politics from Above and Below**
Dearborn 1, 7th FL, Friday, Apr 05 at 11:30 a.m.
- 42-7 **Non-Western International Collaboration**
Sandburg 7, 7th FL, Friday, Apr 05 at 3:00 p.m.
- 42-8 **Human Rights, Conflict, and the United Nations**
Salon 7, 3rd FL, Friday, Apr 05 at 4:45 p.m.
- 42-9 **Politics of Regional International Organizations**
Marshfield, 3rd FL, Saturday, Apr 06 at 8:00 a.m.
- 42-10 **UN General Assembly: Cooperation and Contestation**
Salon 3, 3rd FL, Saturday, Apr 06 at 1:15 p.m.
- 42-11 **International Climate Cooperation**
Montrose 3, 7th FL, Saturday, Apr 06 at 3:00 p.m.
- 42-12 **International Collaboration on Human Rights**
Salon 12, 3rd FL, Saturday, Apr 06 at 4:45 p.m.
- 42-13 **International Lending and Foreign Aid**
Burnham 5, 7th FL, Sunday, Apr 07 at 8:00 a.m.
- Sect. 43 **Human Rights**
Michael Voss, University of Toledo
- 43-1 **Securitization, Militarization, and Human Rights**
Montrose 4, 7th FL, Thursday, Apr 04 at 1:15 p.m.
- 43-2 **International Institutions and the Protection of Human Rights**
Sandburg 4, 7th FL, Thursday, Apr 04 at 3:00 p.m.
- 43-3 **Justice and Human Rights**
Montrose 4, 7th FL, Thursday, Apr 04 at 4:45 p.m.
- 43-4 **Defending Human Rights**
Millennium Parlor, 6th FL, Friday, Apr 05 at 8:00 a.m.
- 43-5 **Diplomacy, Public Opinion, and Pressure Campaigns on Human Rights**
Sandburg 4, 7th FL, Friday, Apr 05 at 4:45 p.m.
- 43-6 **Protecting Our Most Vulnerable**
Sandburg 7, 7th FL, Saturday, Apr 06 at 11:30 a.m.
- 43-7 **Philosophical and Religious Ramifications on Human Rights**
Dearborn 2, 7th FL, Saturday, Apr 06 at 3:00 p.m.
- 43-8 **Regime Types and Human Rights Abuse**
Hancock Parlor, 6th FL, Sunday, Apr 07 at 9:45 a.m.
- 43-100 **Teaching Controversial Subjects (Co-sponsored with Program Chairs, see 1-133, Politics of the Middle East, see 24-100 and LGBTQ+ Politics, see 68-100)**
Hancock Parlor, 6th FL, Saturday, Apr 06 at 4:45 p.m.
- Sect. 44 **International Conflict Processes**
Robert Carroll, University of Illinois Urbana-Champaign
- 44-1 **A Smattering of Conflict Processes**
Sandburg 8, 7th FL, Thursday, Apr 04 at 1:15 p.m.
- 44-2 **Conflict Processes, 2023 Edition**
Sandburg 3, 7th FL, Friday, Apr 05 at 11:30 a.m.
- 44-3 **Theories of Conflict: Territory through Systems (Co-sponsored with Program Chairs, see 1-13)**
Water Tower Parlor, 6th FL, Friday, Apr 05 at 4:45 p.m.
- 44-4 **Empirical Approaches to New Conflict Topics**
LaSalle 3, 7th FL, Saturday, Apr 06 at 11:30 a.m.
- 44-5 **External Influences in Intrastate Conflict**
Clark 9, 7th FL, Saturday, Apr 06 at 1:15 p.m.
- Sect. 45 **Political Violence, Terrorism & Resistance**
Carly Wayne, Washington University in St Louis
- 45-1 **Civil Wars and Rebel Tactics**
Sandburg 4, 7th FL, Thursday, Apr 04 at 9:45 a.m.
- 45-2 **Public Opinion, Voting and Terrorism**
LaSalle 5, 7th FL, Thursday, Apr 04 at 11:30 a.m.
- 45-3 **Terrorism and Strategic Targeting Choices**
LaSalle 5, 7th FL, Thursday, Apr 04 at 3:00 p.m.
- 45-4 **Counterterrorism Successes and Failures**
Burnham 2, 7th FL, Thursday, Apr 04 at 4:45 p.m.
- 45-5 **Violence, Repression and Citizen Attitudes (Co-sponsored with Program Chairs, see 1-8)**
Spire Parlor, 6th FL, Friday, Apr 05 at 9:45 a.m.
- 45-6 **Motivations for Citizen Participation in Armed Groups**
Clark 10, 7th FL, Friday, Apr 05 at 1:15 p.m.
- 45-7 **Long Term Legacies of Political Violence**
Clark 7, 7th FL, Friday, Apr 05 at 3:00 p.m.
- 45-8 **Partisanship, Polarization and Political Violence**
Montrose 4, 7th FL, Friday, Apr 05 at 4:45 p.m.
- 45-9 **Repression and Dissent in China**
Marshfield, 3rd FL, Saturday, Apr 06 at 9:45 a.m.
- 45-10 **Strategic Dynamics of Terrorism**
Montrose 4, 7th FL, Saturday, Apr 06 at 1:15 p.m.
- 45-11 **Politician Violence, Protests, Revolutions and Security (Co-sponsored with Comparative Political Institutions, see 22-15)**
Salon 9, 3rd FL, Saturday, Apr 06 at 3:00 p.m.
- 45-12 **Non-Violent and Violent Political Activism**
Burnham 5, 7th FL, Saturday, Apr 06 at 3:00 p.m.
- 45-13 **Ethnic Conflict and Political Violence**
Grant Park Parlor, 6th FL, Saturday, Apr 06 at 4:45 p.m.
- 45-14 **Violent Extremism and Radicalization**
LaSalle 4, 7th FL, Sunday, Apr 07 at 8:00 a.m.
- Sect. 46 **Conflict Processes**
Liana Reyes, Purdue University-Main Campus
- 46-1 **Armed Conflict**
Dearborn 1, 7th FL, Thursday, Apr 04 at 11:30 a.m.
- 46-2 **Contemporary Topics in Armed Conflict**
LaSalle 5, 7th FL, Thursday, Apr 04 at 1:15 p.m.

- 46-3 **Gender Dynamics of Conflict Processes**
Dearborn 3, 7th FL, Friday, Apr 05 at 11:30 a.m.
- 46-4 **In-Group, Out-Group Dynamics and Conflict Processes**
LaSalle 2, 7th FL, Friday, Apr 05 at 1:15 p.m.
- 46-5 **Civilian Mobilization, Electoral Participation and Political Violence (Co-sponsored with Program Chairs, see 1-15)**
Spire Parlor, 6th FL, Saturday, Apr 06 at 9:45 a.m.
- 46-6 **International Dynamics of Armed Conflict**
Burnham 4, 7th FL, Saturday, Apr 06 at 11:30 a.m.
- 46-7 **Political Economy of Armed Conflict**
Sandburg 4, 7th FL, Saturday, Apr 06 at 1:15 p.m.
- 46-8 **Peace Processes and Civil War**
Clark 9, 7th FL, Sunday, Apr 07 at 9:45 a.m.
- Sect. 47 **International Security**
Michael Joseph, *University of California-San Diego*
- 47-1 **Alliances**
Montrose 3, 7th FL, Saturday, Apr 06 at 8:00 a.m.
- 47-2 **Technology, Innovation and the Future of Conflict**
Clark 9, 7th FL, Saturday, Apr 06 at 8:00 a.m.
- 47-3 **Avoiding War, Crafting Peace**
Salon 12, 3rd FL, Saturday, Apr 06 at 9:45 a.m.
- 47-4 **Violence from Below: Sub-State Violent Actors and Their Interactions with states**
Sandburg 2, 7th FL, Saturday, Apr 06 at 9:45 a.m.
- 47-5 **Commerce of International Security**
Clark 10, 7th FL, Saturday, Apr 06 at 11:30 a.m.
- 47-6 **Psychology of War and Peace**
Sandburg 5, 7th FL, Saturday, Apr 06 at 11:30 a.m.
- 47-7 **Domestic Politics, International Conflict**
Clark 1, 7th FL, Saturday, Apr 06 at 1:15 p.m.
- 47-8 **International Security of Russia and Europe**
Dearborn 3, 7th FL, Saturday, Apr 06 at 3:00 p.m.
- 47-9 **Why War Lingers?**
Sandburg 4, 7th FL, Saturday, Apr 06 at 3:00 p.m.
- 47-10 **New World, New Challenges for International Security**
Montrose 4, 7th FL, Saturday, Apr 06 at 4:45 p.m.
- 47-11 **Nuclear Weapons**
Sandburg 2, 7th FL, Sunday, Apr 07 at 8:00 a.m.
- 47-12 **On the Battlefield**
Sandburg 2, 7th FL, Sunday, Apr 07 at 9:45 a.m.
- Sect. 48 **Political Philosophy**
Thomas Merrill, *American University*
- 48-1 **Citizenship and Representation**
Sandburg 5, 7th FL, Thursday, Apr 04 at 9:45 a.m.
- 48-2 **English Political Theory: Locke and Bacon**
Clark 9, 7th FL, Thursday, Apr 04 at 1:15 p.m.
- 48-3 **Continental Thinkers**
Clark 3, 7th FL, Thursday, Apr 04 at 3:00 p.m.
- 48-4 **Tocqueville on the Modern Democratic Way of Life**
Sandburg 6, 7th FL, Thursday, Apr 04 at 4:45 p.m.
- 48-5 **Nationalism and Citizenship**
Sandburg 5, 7th FL, Friday, Apr 05 at 9:45 a.m.
- 48-6 **Fate of Liberal Democracy: Tocqueville and Smith**
Montrose 4, 7th FL, Friday, Apr 05 at 11:30 a.m.
- 48-7 **Dictatorship and Dark Times**
Clark 9, 7th FL, Friday, Apr 05 at 1:15 p.m.
- 48-8 **Snobbery, Rousseau, and Democracy**
Clark 3, 7th FL, Friday, Apr 05 at 3:00 p.m.
- 48-9 **Early Modern Political Theory**
Sandburg 5, 7th FL, Friday, Apr 05 at 4:45 p.m.
- 48-10 **Kant and Political Theory**
Indiana, 3rd FL, Saturday, Apr 06 at 9:45 a.m.
- 48-11 **Foundations of Constitutionalism**
Sandburg 7, 7th FL, Saturday, Apr 06 at 3:00 p.m.
- 48-12 **Political Theory and Its Others**
Sandburg 5, 7th FL, Saturday, Apr 06 at 4:45 p.m.
- 48-13 **Political Philosophy Perspectives on Criminal Justice**
Sandburg 6, 7th FL, Sunday, Apr 07 at 8:00 a.m.
- 48-100 **Roundtable: Harvey Mansfield's Machiavelli's Effectual Truth**
Wilson, 3rd FL, Saturday, Apr 06 at 11:30 a.m.
- Sect. 49 **Political Theory in International Relations**
Victoria Tin-Bor Hui, *University of Notre Dame*
- 49-1 **Empires and States**
Salon 6, 3rd FL, Saturday, Apr 06 at 1:15 p.m.
- 49-2 **Great Powers and Hegemony**
LaSalle 5, 7th FL, Sunday, Apr 07 at 8:00 a.m.
- Sect. 50 **Critical & Normative Political Theory**
Michael Feola, *Lafayette College*
- 50-1 **Against Domination**
Clark 10, 7th FL, Thursday, Apr 04 at 9:45 a.m.
- 50-2 **The Limits of Liberalism: Global Provocations**
Clark 3, 7th FL, Friday, Apr 05 at 11:30 a.m.
- 50-3 **Contested Dialogues. Who Counts?**
Sandburg 4, 7th FL, Friday, Apr 05 at 1:15 p.m.
- 50-4 **The Contested Politics of Race: Power, Reaction, Emancipation**
Sandburg 5, 7th FL, Saturday, Apr 06 at 1:15 p.m.
- 50-5 **Rethinking Citizenship: Community and the Politics of Solidarity**
Montrose 4, 7th FL, Saturday, Apr 06 at 3:00 p.m.
- Sect. 51 **Liberalism & Democratic Theory**
Emma Saunders-Hastings, *The Ohio State University*
- 51-1 **Political Equality, Representation, and Agency**
Sandburg 7, 7th FL, Thursday, Apr 04 at 9:45 a.m.
- 51-2 **American Political Thought**
Marshfield, 3rd FL, Thursday, Apr 04 at 3:00 p.m.
- 51-3 **Populism, Democracy, and Crisis**
Marshfield, 3rd FL, Friday, Apr 05 at 11:30 a.m.
- 51-4 **Deliberation, Inclusion, and Trust**
Burnham 1, 7th FL, Friday, Apr 05 at 1:15 p.m.
- 51-5 **Power and Institutions**
Marshfield, 3rd FL, Friday, Apr 05 at 3:00 p.m.
- 51-6 **Justice, Pluralism, and Migration**
LaSalle 2, 7th FL, Saturday, Apr 06 at 8:00 a.m.
- 51-7 **Liberalism, Race, and Empire**
Salon 7, 3rd FL, Saturday, Apr 06 at 3:00 p.m.
- 51-8 **Pluralism, Parties, and Political Science**
Dearborn 3, 7th FL, Sunday, Apr 07 at 9:45 a.m.
- Sect. 52 **Foundations of Political Theory**
Susan Collins, *University of Notre Dame*
- 52-1 **Epistemic Authority, Ancient and Modern**
Burnham 2, 7th FL, Thursday, Apr 04 at 9:45 a.m.
- 52-2 **Enlightenment, Counter-Enlightenment in Politics, and the Arts**
Ashland, 3rd FL, Thursday, Apr 04 at 11:30 a.m.
- 52-3 **Circulating Truth(s): Criticism and the Politics of Speech in Greek Political Thought**
Logan, 3rd FL, Thursday, Apr 04 at 3:00 p.m.
- 52-4 **Church and State: On the Foundations of Obligation**

- and Communal Bonds**
LaSalle 1, 7th FL, Thursday, Apr 04 at 4:45 p.m.
- 52-5 **Politics and the Education of the Passions**
Salon 3, 3rd FL, Friday, Apr 05 at 8:00 a.m.
- 52-6 **For the Love of Lucre: Material Inequality and Democratic Equality**
Ashland, 3rd FL, Friday, Apr 05 at 9:45 a.m.
- 52-7 **Machiavelli and His Successors**
Logan, 3rd FL, Friday, Apr 05 at 11:30 a.m.
- 52-8 **Imperialism and the Ethics of Humility**
Sandburg 5, 7th FL, Friday, Apr 05 at 1:15 p.m.
- 52-9 **Liberalism and Foundings**
Clark 10, 7th FL, Friday, Apr 05 at 3:00 p.m.
- 52-10 **Political Epistemology in Locke, Descartes, and Plato**
Grant Park Parlor, 6th FL, Saturday, Apr 06 at 8:00 a.m.
- 52-11 **Modern Republicanism in Theory and Practice**
Salon 7, 3rd FL, Saturday, Apr 06 at 9:45 a.m.
- 52-12 **Myth, Imagination, and Religion in Civic Education**
Montrose 3, 7th FL, Saturday, Apr 06 at 11:30 a.m.
- 52-13 **Nietzsche and the Art of Political Science**
Sandburg 6, 7th FL, Saturday, Apr 06 at 1:15 p.m.
- 52-14 **On Political Stability and Instability**
Sandburg 8, 7th FL, Saturday, Apr 06 at 3:00 p.m.
- 52-15 **Political Realism and the Longing for Utopia**
Salon 9, 3rd FL, Saturday, Apr 06 at 4:45 p.m.
- 52-16 **Stasis, Tumults, and Conflagrations: Theorizing Civil Conflict in the History of Political Thought**
Indiana, 3rd FL, Sunday, Apr 07 at 9:45 a.m.
- 52-100 **Roundtable: Race and the American Story**
Spire Parlor, 6th FL, Thursday, Apr 04 at 8:00 a.m.
- 52-101 **Roundtable: Reappraising Lincoln's Political Thought (Co-sponsored with Program Chairs, see 1-104)**
Grant Park Parlor, 6th FL, Thursday, Apr 04 at 1:15 p.m.
- 52-102 **Roundtable: Agendas of Realist Political Thought**
Grant Park Parlor, 6th FL, Friday, Apr 05 at 1:15 p.m.
- 52-103 **Author Meets Critics: Natural Law Republicanism: Cicero's Liberal Legacy by Michael C. Hawley (Co-sponsored with Program Chairs, see 1-121)**
Hancock Parlor, 6th FL, Friday, Apr 05 at 4:45 p.m.
- Sect. 53 **Contemporary Political Theory**
Diego Rossello, Universidad Adolfo Ibáñez
- 53-1 **The Politics of Authoritarianism and Freedom**
Madison, 3rd FL, Thursday, Apr 04 at 11:30 a.m.
- 53-2 **Revisiting Thomas Hobbes: a Hobbesian Approach to Contemporary Problems**
Salon 3, 3rd FL, Thursday, Apr 04 at 1:15 p.m.
- 53-3 **Alternative Approaches to Political Theorizing**
Burnham 1, 7th FL, Friday, Apr 05 at 3:00 p.m.
- 53-4 **Political Theory and the Workplace: Rethinking Justice at Work**
Ashland, 3rd FL, Friday, Apr 05 at 4:45 p.m.
- 53-5 **Collective Hermeneutical Resources in the Public Space**
Clark 9, 7th FL, Saturday, Apr 06 at 11:30 a.m.
- 53-6 **The Political Theory of Liberalism: Possibilities and Limits**
Sandburg 7, 7th FL, Saturday, Apr 06 at 1:15 p.m.
- 53-7 **Democracy and Citizenship After Technology**
Salon 5, 3rd FL, Saturday, Apr 06 at 4:45 p.m.
- 53-8 **Democratic Theory in China and South Korea: Challenges and Perspectives**
Clark 5, 7th FL, Sunday, Apr 07 at 8:00 a.m.
- 53-100 **Roundtable: On the 30th Anniversary of Bonnie Honig's Political Theory and the Displacement of Politics (Co-sponsored with Program Chairs, see 1-109)**
Spire Parlor, 6th FL, Thursday, Apr 04 at 4:45 p.m.
- 53-101 **Roundtable: Fetschrift for Diane S. Rubenstein**
Grant Park Parlor, 6th FL, Friday, Apr 05 at 9:45 a.m.
- 53-102 **Roundtable: Revisiting Samantha Frost's Lessons from a Materialist Thinker: Hobbesian Reflections on Ethics and Politics 15 years after its publication (Co-sponsored with Program Chairs, see 1-115)**
Grant Park Parlor, 6th FL, Friday, Apr 05 at 11:30 a.m.
- 53-103 **Author Meets Critics: A Roundtable on Inés Valdez's Democracy and Empire: Labor, Nature, and the Reproduction of Capitalism (Cambridge: Cambridge U. Press, 2023)**
Wilson, 3rd FL, Saturday, Apr 06 at 3:00 p.m.
- Sect. 54 **Politics & History**
Susanne Schwarz, Swarthmore College
- 54-1 **Policy Design & Political Development in State & Nation**
Burnham 1, 7th FL, Thursday, Apr 04 at 8:00 a.m.
- 54-2 **Early American Political Thought & Development**
Salon 6, 3rd FL, Thursday, Apr 04 at 1:15 p.m.
- 54-3 **Political Development in the 19th Century U.S. South**
LaSalle 3, 7th FL, Thursday, Apr 04 at 3:00 p.m.
- 54-4 **Constitutional Thought & Development**
Sandburg 5, 7th FL, Thursday, Apr 04 at 4:45 p.m.
- 54-5 **Historical Dynamics of State and Nation Building**
Sandburg 6, 7th FL, Friday, Apr 05 at 9:45 a.m.
- 54-6 **The American Struggle for Civil Rights: Persistence, Resistance, and Retrenchment**
LaSalle 2, 7th FL, Friday, Apr 05 at 11:30 a.m.
- 54-7 **Perspectives on Russian Political Development**
Ashland, 3rd FL, Friday, Apr 05 at 3:00 p.m.
- 54-8 **Historical Roots of Chinese Politics (Co-sponsored with Politics of China, see 27-8)**
Montrose 3, 7th FL, Friday, Apr 05 at 4:45 p.m.
- 54-9 **Historical Political Economy of China**
Sandburg 7, 7th FL, Friday, Apr 05 at 4:45 p.m.
- 54-10 **Historical Dynamics of Party Development & Politics**
Salon 8, 3rd FL, Saturday, Apr 06 at 8:00 a.m.
- 54-11 **Historical Perspectives on Conservatism and Right-Wing Politics**
LaSalle 2, 7th FL, Saturday, Apr 06 at 9:45 a.m.
- 54-12 **Dynamics of East Asian Political Development & State Building**
Sandburg 7, 7th FL, Saturday, Apr 06 at 4:45 p.m.
- 54-13 **Religious Civil Society and Political Identity**
Grant Park Parlor, 6th FL, Sunday, Apr 07 at 9:45 a.m.
- 54-100 **Author Meets Readers: Mark Graber's Punish Treason, Reward Loyalty, The Forgotten Goals of Constitutional Reform after the Civil War (Co-sponsored with Program Chairs, see 1-111)**
Spire Parlor, 6th FL, Friday, Apr 05 at 8:00 a.m.
- Sect. 55 **Politics & Religion**
Nazita Lajevardi, Michigan State University
- 55-1 **Religion in Comparative Politics**
Sandburg 5, 7th FL, Thursday, Apr 04 at 8:00 a.m.
- 55-2 **The Role of Religion in Explaining Policy Attitudes**
Salon 10, 3rd FL, Thursday, Apr 04 at 11:30 a.m.
- 55-3 **American Democracy at a Crossroads: A Political Theory Lens on Populism, Polarization, and Political**

- Theology**
Dearborn 3, 7th FL, Thursday, Apr 04 at 4:45 p.m.
- 55-4 **Exploring Intersecting Attitudes in Religion and Politics**
Madison, 3rd FL, Friday, Apr 05 at 8:00 a.m.
- 55-5 **Insights into the Nexus of Religion and Politics: An Experimental Approach**
Sandburg 6, 7th FL, Friday, Apr 05 at 1:15 p.m.
- 55-6 **Innovation in Data in the Study of Religion and Politics**
Medinah Parlor, 6th FL, Friday, Apr 05 at 4:45 p.m.
- 55-7 **Frontiers in Religion and Politics in Latin America**
LaSalle 1, 7th FL, Saturday, Apr 06 at 9:45 a.m.
- 55-8 **Religious Conservatism, Nationalism, and Politics**
Salon 2, 3rd FL, Saturday, Apr 06 at 1:15 p.m.
- 55-9 **Religion in the Public Sphere: A Political Theoretical Approach**
Millennium Parlor, 6th FL, Saturday, Apr 06 at 3:00 p.m.
- 55-10 **Ethnicity and Religion in China (Co-sponsored with Politics of China, see 27-11 and Race, Ethnicity and Politics, see 67-20)**
Burnham 4, 7th FL, Saturday, Apr 06 at 4:45 p.m.
- 55-11 **The Political Fabric of Faith: Understanding the Role of Religion in Muslim Societies**
Crystal, 3rd FL, Sunday, Apr 07 at 8:00 a.m.
- Sect. 56 **Health, Education & Social Policy**
Tabitha Bonilla, Northwestern University
Matthew Nelson, University of Southern California
- 56-1 **Civics and Citizenship in Schools**
Sandburg 4, 7th FL, Thursday, Apr 04 at 8:00 a.m.
- 56-2 **Barriers to Effective Social Policies**
Dearborn 1, 7th FL, Thursday, Apr 04 at 9:45 a.m.
- 56-3 **Policy through Climate Change**
Salon 7, 3rd FL, Thursday, Apr 04 at 11:30 a.m.
- 56-4 **COVID-19 & Risk Communication**
Marshfield, 3rd FL, Thursday, Apr 04 at 1:15 p.m.
- 56-5 **Welfare Policy**
LaSalle 2, 7th FL, Thursday, Apr 04 at 3:00 p.m.
- 56-6 **Health Policy and Public Response**
Marshfield, 3rd FL, Thursday, Apr 04 at 4:45 p.m.
- 56-7 **The Potential of Education Policy**
Salon 12, 3rd FL, Friday, Apr 05 at 8:00 a.m.
- 56-8 **Elites and Public Policy**
Sandburg 7, 7th FL, Friday, Apr 05 at 9:45 a.m.
- 56-9 **Education Policy and a Divided Public**
LaSalle 3, 7th FL, Friday, Apr 05 at 11:30 a.m.
- 56-10 **The Role of Disability in Education and Health Policy**
Salon 4, 3rd FL, Friday, Apr 05 at 1:15 p.m.
- 56-11 **International COVID-19 Policies**
Salon 1, 3rd FL, Friday, Apr 05 at 1:15 p.m.
- 56-12 **Government, Agency, and Policy Overseas**
Sandburg 4, 7th FL, Friday, Apr 05 at 3:00 p.m.
- 56-13 **Policy & Inequality**
Clark 7, 7th FL, Saturday, Apr 06 at 8:00 a.m.
- 56-14 **Governmental Response to COVID-19**
Burnham 1, 7th FL, Saturday, Apr 06 at 9:45 a.m.
- 56-15 **State & Local Policies**
Salon 1, 3rd FL, Saturday, Apr 06 at 1:15 p.m.
- 56-16 **Mental Health and Sports Policies in Educational Contexts**
Ashland, 3rd FL, Saturday, Apr 06 at 3:00 p.m.
- 56-17 **Health Care Policy**
Clark 7, 7th FL, Saturday, Apr 06 at 4:45 p.m.
- 56-18 **Civil Society and Social Policy in China (Co-sponsored with Politics of China, see 27-13)**
LaSalle 2, 7th FL, Sunday, Apr 07 at 9:45 a.m.
- 56-19 **Reproductive Health Policy**
Millennium Parlor, 6th FL, Sunday, Apr 07 at 9:45 a.m.
- 56-100 **Author Meets Critics: The Color of Civics (Co-sponsored with Program Chairs, see 1-127)**
Spire Parlor, 6th FL, Saturday, Apr 06 at 11:30 a.m.
- Sect. 57 **Crime, Policy & Social Control**
Jose Atilas, University of Illinois
- 57-1 **Criminal Justice System**
Indiana, 3rd FL, Thursday, Apr 04 at 11:30 a.m.
- 57-2 **On Prisons and Punishment**
Ashland, 3rd FL, Thursday, Apr 04 at 3:00 p.m.
- 57-3 **Public Opinion and Public Policy on Guns (Co-sponsored with American Public Opinion, see 9-7)**
Salon 9, 3rd FL, Friday, Apr 05 at 8:00 a.m.
- 57-4 **Corruption**
Sandburg 5, 7th FL, Friday, Apr 05 at 11:30 a.m.
- 57-5 **Technology, Law and Social Control**
Salon 8, 3rd FL, Friday, Apr 05 at 1:15 p.m.
- 57-6 **Geographies of Policing and Social Control**
Salon 7, 3rd FL, Friday, Apr 05 at 3:00 p.m.
- 57-7 **Law and Public Policy**
Salon 2, 3rd FL, Saturday, Apr 06 at 8:00 a.m.
- 57-8 **Policing and Social Control**
Dearborn 1, 7th FL, Saturday, Apr 06 at 11:30 a.m.
- 57-9 **Anti-Corruption and Transparency (Co-sponsored with Program Chairs, see 1-17)**
Ashland, 3rd FL, Saturday, Apr 06 at 1:15 p.m.
- Sect. 58 **Institutions, Politics & Environmental Policy**
Erin Lin, The Ohio State University
- 58-1 **Against the Wind: Adopting Mitigation Norms and Renewables (Co-sponsored with Environmental Politics & Policy, see 59-1)**
Sandburg 6, 7th FL, Thursday, Apr 04 at 8:00 a.m.
- 58-2 **Climate Change and International Organizations**
Ashland, 3rd FL, Thursday, Apr 04 at 9:45 a.m.
- 58-3 **Collaboration and knowledge transfer: new frameworks in environmental politics**
Salon 4, 3rd FL, Thursday, Apr 04 at 1:15 p.m.
- 58-4 **Environmental Policies and their Unintended Consequences**
Ashland, 3rd FL, Thursday, Apr 04 at 4:45 p.m.
- 58-5 **Disaster Politics and Institutional Responses**
Logan, 3rd FL, Friday, Apr 05 at 9:45 a.m.
- 58-6 **In Tap Water We Trust: How Institutions and Public Policy Failures Shape Trust in Basic Services**
Ashland, 3rd FL, Friday, Apr 05 at 1:15 p.m.
- 58-7 **Environmental Policy and Multilevel Governance: Evidence from Europe**
Burnham 1, 7th FL, Saturday, Apr 06 at 8:00 a.m.
- 58-8 **Environmental Justice and Environmental Harm**
Salon 4, 3rd FL, Saturday, Apr 06 at 11:30 a.m.
- 58-9 **Green Theorizing: Preferences and Power**
Burnham 2, 7th FL, Saturday, Apr 06 at 4:45 p.m.
- 58-10 **Shaping US Climate Policy through the Formal Branches of Government (Co-sponsored with Presidency & Executive Politics, see 17-7 and Environmental Politics & Policy, see 59-20)**
Salon 6, 3rd FL, Saturday, Apr 06 at 4:45 p.m.
- 58-11 **Energy Politics: Lessons from the US and Europe**
LaSalle 2, 7th FL, Sunday, Apr 07 at 8:00 a.m.

- Sect. 59 Environmental Politics & Policy**
Todd Eisenstadt, *American University*
- 59-1 Against the Wind: Adopting Mitigation Norms and Renewables (Co-sponsored with Institutions, Politics & Environmental Policy, see 58-1)**
Sandburg 6, 7th FL, Thursday, Apr 04 at 8:00 a.m.
- 59-2 Assessing Climate Policy Instruments (Co-sponsored with Public Policy, see 60-2)**
Medinah Parlor, 6th FL, Thursday, Apr 04 at 9:45 a.m.
- 59-3 Exploring the Water Crisis in the US West (Co-sponsored with State & Intergovernmental Politics, see 20-1)**
Salon 2, 3rd FL, Thursday, Apr 04 at 11:30 a.m.
- 59-4 Air, Water, and Sanitation: The Politics of Collective Environmental Goods**
Salon 9, 3rd FL, Thursday, Apr 04 at 1:15 p.m.
- 59-5 Analyzing the Process of International Climate Negotiations (Co-sponsored with International Organizations & Cooperation, see 42-4)**
Medinah Parlor, 6th FL, Thursday, Apr 04 at 3:00 p.m.
- 59-6 Understanding Attitudes Toward Climate Change (Co-sponsored with Political Psychology, see 6-7)**
Indiana, 3rd FL, Thursday, Apr 04 at 4:45 p.m.
- 59-7 Considering Trade-offs Between Conservation and Growth and Equity (Co-sponsored with Public Policy, see 60-10)**
Clark 1, 7th FL, Friday, Apr 05 at 8:00 a.m.
- 59-8 Misinformation and Climate Related Events**
Clark 9, 7th FL, Friday, Apr 05 at 8:00 a.m.
- 59-9 From Coal to Clean Energy: A Survey of National Processes**
Montrose 4, 7th FL, Friday, Apr 05 at 9:45 a.m.
- 59-10 Risk Perception in Assessing Climate and the Energy Transition**
Salon 8, 3rd FL, Friday, Apr 05 at 9:45 a.m.
- 59-11 Bureaucratic Politics and Environmental Policy (Co-sponsored with Bureaucratic Politics, see 61-4)**
Sandburg 6, 7th FL, Friday, Apr 05 at 11:30 a.m.
- 59-12 Climate Change and Conflict in the Developing World**
Salon 9, 3rd FL, Friday, Apr 05 at 1:15 p.m.
- 59-13 Assessing National Leadership in Climate Mitigation (Co-sponsored with Politics of Developing Countries, see 35-6)**
Salon 1, 3rd FL, Friday, Apr 05 at 3:00 p.m.
- 59-14 Procurement and Sustainability**
Salon 1, 3rd FL, Friday, Apr 05 at 4:45 p.m.
- 59-15 Climate Change and Conflict in Vulnerable Nations (Co-sponsored with Politics of Developing Countries, see 35-9)**
LaSalle 1, 7th FL, Saturday, Apr 06 at 8:00 a.m.
- 59-16 Lobbying and Private Sector Influence on Climate Change Policy**
Clark 7, 7th FL, Saturday, Apr 06 at 9:45 a.m.
- 59-17 Interrogating Climate Justice in Concept and Practice**
LaSalle 1, 7th FL, Saturday, Apr 06 at 11:30 a.m.
- 59-18 Tribulations but Mostly Trials of Climate Communication (Co-sponsored with Political Communication, see 5-23)**
Salon 7, 3rd FL, Saturday, Apr 06 at 1:15 p.m.
- 59-19 Studies of Mitigation in South Asia**
Sandburg 6, 7th FL, Saturday, Apr 06 at 3:00 p.m.
- 59-20 Shaping US Climate Policy through the Formal Branches of Government (Co-sponsored with Presidency & Executive Politics, see 17-7 and Institutions, Politics & Environmental Policy, see 58-10)**
Salon 6, 3rd FL, Saturday, Apr 06 at 4:45 p.m.
- 59-21 Local Climate Policies and their Limits**
Dearborn 2, 7th FL, Sunday, Apr 07 at 9:45 a.m.
- Sect. 60 Public Policy**
E.J. Fagan, *University of Illinois Chicago*
- 60-1 Comparative Public Policy in Africa**
Salon 10, 3rd FL, Thursday, Apr 04 at 8:00 a.m.
- 60-2 Assessing Climate Policy Instruments (Co-sponsored with Environmental Politics & Policy, see 59-2)**
Medinah Parlor, 6th FL, Thursday, Apr 04 at 9:45 a.m.
- 60-3 Advocacy Coalition Theory I**
Sandburg 3, 7th FL, Thursday, Apr 04 at 9:45 a.m.
- 60-4 Expertise and the Policy Process**
LaSalle 1, 7th FL, Thursday, Apr 04 at 11:30 a.m.
- 60-5 Drivers and Determinants of Immigration, Asylum, and Detention Policies (Co-sponsored with (Im)migration and Citizenship, see 40-3)**
Dearborn 1, 7th FL, Thursday, Apr 04 at 1:15 p.m.
- 60-6 Collaborative Governance I**
Salon 1, 3rd FL, Thursday, Apr 04 at 1:15 p.m.
- 60-7 Advances in the Narrative Policy Framework - New Applications of the NPF**
Clark 5, 7th FL, Thursday, Apr 04 at 3:00 p.m.
- 60-8 Agenda Setting and Punctuated Equilibrium Theory I**
Salon 10, 3rd FL, Thursday, Apr 04 at 4:45 p.m.
- 60-9 Regulatory Policy**
Burnham 1, 7th FL, Thursday, Apr 04 at 4:45 p.m.
- 60-10 Considering Trade-offs Between Conservation and Growth and Equity (Co-sponsored with Environmental Politics & Policy, see 59-7)**
Clark 1, 7th FL, Friday, Apr 05 at 8:00 a.m.
- 60-11 Multiple Streams Theory and Policy Entrepreneurship**
Medinah Parlor, 6th FL, Friday, Apr 05 at 9:45 a.m.
- 60-12 Agenda Setting and Punctuated Equilibrium Theory II**
Sandburg 7, 7th FL, Friday, Apr 05 at 11:30 a.m.
- 60-13 Fiscal Policy**
Burnham 2, 7th FL, Friday, Apr 05 at 1:15 p.m.
- 60-14 Barriers to Policy Feedback**
Sandburg 5, 7th FL, Friday, Apr 05 at 3:00 p.m.
- 60-15 Policymaking and Crisis**
Salon 6, 3rd FL, Friday, Apr 05 at 4:45 p.m.
- 60-16 Power Ascension and Policy Making: Testing a Comparative Theory of Policy Content**
Burnham 5, 7th FL, Saturday, Apr 06 at 8:00 a.m.
- 60-17 Policy Feedback**
Salon 5, 3rd FL, Saturday, Apr 06 at 9:45 a.m.
- 60-18 Policy Process in Subsystems**
Salon 1, 3rd FL, Saturday, Apr 06 at 9:45 a.m.
- 60-19 Policy Diffusion**
Millennium Parlor, 6th FL, Saturday, Apr 06 at 11:30 a.m.
- 60-20 Policy Narratives and Framing**
LaSalle 5, 7th FL, Saturday, Apr 06 at 1:15 p.m.
- 60-21 Policy Innovation and Diffusion**
Dearborn 1, 7th FL, Saturday, Apr 06 at 4:45 p.m.
- 60-22 Social Constructions, Race and Policymaking**
Wilson, 3rd FL, Sunday, Apr 07 at 8:00 a.m.
- 60-23 State and Local Policymaking**
Logan, 3rd FL, Sunday, Apr 07 at 9:45 a.m.

- 60-100 Roundtable: Pandemic at the Polls: COVID-19 Politics and the Administration of the 2020 Elections**
Indiana, 3rd FL, Friday, Apr 05 at 4:45 p.m.
- 60-101 Roundtable: Author Meets Critics: Farmed Out: Agricultural Lobbying in a Polarized Congress (Co-sponsored with Program Chairs, see 1-131)**
Spire Parlor, 6th FL, Saturday, Apr 06 at 3:00 p.m.
- Sect. 61 Bureaucratic Politics**
Mary Kroeger, University of North Carolina, Chapel Hill
- 61-1 Administrative Federalism and Subnational Bureaucracy**
Madison, 3rd FL, Thursday, Apr 04 at 1:15 p.m.
- 61-2 Partisan Bureaucratic Politics**
Grant Park Parlor, 6th FL, Thursday, Apr 04 at 3:00 p.m.
- 61-3 Bureaucratic Service Delivery**
Salon 6, 3rd FL, Thursday, Apr 04 at 4:45 p.m.
- 61-4 Bureaucratic Politics and Environmental Policy (Co-sponsored with Environmental Politics & Policy, see 59-11)**
Sandburg 6, 7th FL, Friday, Apr 05 at 11:30 a.m.
- 61-5 Interbranch Interactions**
Sandburg 6, 7th FL, Friday, Apr 05 at 3:00 p.m.
- 61-6 Bureaucratic Personnel Politics**
Salon 5, 3rd FL, Friday, Apr 05 at 4:45 p.m.
- 61-7 Ideology and Partisanship in the Bureaucracy**
Wilson, 3rd FL, Saturday, Apr 06 at 8:00 a.m.
- 61-8 Bureaucratic Process Dynamics**
Burnham 4, 7th FL, Saturday, Apr 06 at 1:15 p.m.
- 61-9 Political Elites and Bureaucracies (Co-sponsored with Politics of China, see 27-10)**
Price, 5th FL, Saturday, Apr 06 at 3:00 p.m.
- Sect. 62 Public Administration**
Danyao Li, University of Southern California
Ricardo Andres Bello-Gomez, Rutgers University-Newark
- 62-1 Digital Governance and Artificial Intelligence**
LaSalle 3, 7th FL, Thursday, Apr 04 at 8:00 a.m.
- 62-2 New Approaches to Co-production**
Burnham 5, 7th FL, Thursday, Apr 04 at 11:30 a.m.
- 62-3 Representation and Diversity**
Salon 8, 3rd FL, Thursday, Apr 04 at 11:30 a.m.
- 62-4 Innovative Approaches to Organizational Dynamics**
Salon 8, 3rd FL, Thursday, Apr 04 at 3:00 p.m.
- 62-5 Public Recruitment Systems**
Salon 5, 3rd FL, Thursday, Apr 04 at 3:00 p.m.
- 62-6 Accountability Systems**
Salon 8, 3rd FL, Thursday, Apr 04 at 4:45 p.m.
- 62-7 Contracting in the Public Sector**
Sandburg 4, 7th FL, Friday, Apr 05 at 8:00 a.m.
- 62-8 Regional and Local Governance**
Sandburg 3, 7th FL, Friday, Apr 05 at 9:45 a.m.
- 62-9 Understanding Employee Outcomes**
Indiana, 3rd FL, Friday, Apr 05 at 9:45 a.m.
- 62-10 Advancing Research in Administrative Burdens I**
Salon 6, 3rd FL, Friday, Apr 05 at 11:30 a.m.
- 62-11 Social Equity in Policy and Administration**
Burnham 1, 7th FL, Friday, Apr 05 at 11:30 a.m.
- 62-12 Advancing Research in Administrative Burdens II**
Medinah Parlor, 6th FL, Friday, Apr 05 at 1:15 p.m.
- 62-13 Agency Strategy and Performance**
LaSalle 1, 7th FL, Friday, Apr 05 at 3:00 p.m.
- 62-14 Managing Local Finances**
Salon 3, 3rd FL, Saturday, Apr 06 at 8:00 a.m.
- 62-15 Networks and Collaborative Governance**
Salon 3, 3rd FL, Saturday, Apr 06 at 9:45 a.m.
- 62-16 Artificial Intelligence Adoption in the Public Sector**
Sandburg 2, 7th FL, Saturday, Apr 06 at 11:30 a.m.
- 62-17 Service Delivery and Performance**
Price, 5th FL, Saturday, Apr 06 at 11:30 a.m.
- 62-18 Job Conditions and Organizational Behavior**
Montrose 3, 7th FL, Saturday, Apr 06 at 1:15 p.m.
- 62-19 Intergovernmental Relations and Multilevel Governance**
Salon 10, 3rd FL, Saturday, Apr 06 at 3:00 p.m.
- 62-20 Challenges to Governance and Administrative Reform**
LaSalle 5, 7th FL, Saturday, Apr 06 at 4:45 p.m.
- 62-21 Public Sector Leadership**
Dearborn 2, 7th FL, Saturday, Apr 06 at 4:45 p.m.
- 62-22 Transparency, Corruption, and Citizen Perceptions**
Ashland, 3rd FL, Sunday, Apr 07 at 8:00 a.m.
- 62-23 Understanding Policy Change**
Ashland, 3rd FL, Sunday, Apr 07 at 9:45 a.m.
- Sect. 63 Information, Technology & Politics**
Jeffrey Ding, George Washington University
- 63-1 Social Media and Algorithmic Amplification**
Madison, 3rd FL, Thursday, Apr 04 at 9:45 a.m.
- 63-2 AI Ethics and Governance**
Salon 6, 3rd FL, Thursday, Apr 04 at 11:30 a.m.
- 63-3 Politics of Cyberspace**
Salon 10, 3rd FL, Thursday, Apr 04 at 3:00 p.m.
- 63-4 Algorithmic Representation and Digital Equity**
Burnham 4, 7th FL, Thursday, Apr 04 at 4:45 p.m.
- 63-5 Politics of Misinformation**
Grant Park Parlor, 6th FL, Friday, Apr 05 at 8:00 a.m.
- 63-6 Open Science, Open Government, and Open Innovation**
LaSalle 1, 7th FL, Friday, Apr 05 at 9:45 a.m.
- 63-7 Digital Government, Data Access, and E-Services**
Ashland, 3rd FL, Friday, Apr 05 at 11:30 a.m.
- 63-8 Cross-country Differences in Technology Governance**
Salon 2, 3rd FL, Friday, Apr 05 at 4:45 p.m.
- 63-9 Public Opinion Toward Automation and Digitalization**
Salon 8, 3rd FL, Friday, Apr 05 at 4:45 p.m.
- 63-10 Technologies of Organizing and Resistance (Co-sponsored with Program Chairs, see 1-14)**
Spire Parlor, 6th FL, Saturday, Apr 06 at 8:00 a.m.
- 63-11 Propaganda, Censorship and Information Control (Co-sponsored with Political Communication, see 5-19 and Politics of China, see 27-9)**
Salon 2, 3rd FL, Saturday, Apr 06 at 9:45 a.m.
- 63-12 Public and Emerging Technologies, and Philosophies toward AI**
Salon 10, 3rd FL, Saturday, Apr 06 at 9:45 a.m.
- 63-13 Digital Diplomacy and Agenda-setting**
LaSalle 3, 7th FL, Saturday, Apr 06 at 3:00 p.m.
- 63-14 Digital Governance in China**
Sandburg 2, 7th FL, Saturday, Apr 06 at 4:45 p.m.
- 63-15 Digital Authoritarianism and State Controlled Internet**
Burnham 4, 7th FL, Sunday, Apr 07 at 8:00 a.m.
- Sect. 64 Gender, Race and Policy**
Laura Antkowiak, University of Maryland-Baltimore

- County*
- 64-1 **Gender and Racial Dynamics Among Policy and Political Agenda Setters**
LaSalle 3, 7th FL, Thursday, Apr 04 at 1:15 p.m.
- 64-2 **Misogyny, Vulnerability, and Violence Against Women Worldwide**
Sandburg 3, 7th FL, Friday, Apr 05 at 1:15 p.m.
- 64-3 **Raced and Gendered Policy as Problem, Solution, and Political Mobilizer**
Salon 7, 3rd FL, Saturday, Apr 06 at 11:30 a.m.
- Sect. 65 **Class and Inequality**
John Kuk, Michigan State University
- 65-1 **The Politics of Labor Unions**
LaSalle 3, 7th FL, Thursday, Apr 04 at 9:45 a.m.
- 65-2 **How Credit and the Labor Market Shape Inequality**
LaSalle 2, 7th FL, Thursday, Apr 04 at 1:15 p.m.
- 65-3 **How Inequality Creates Marginalization and Resistance**
Salon 8, 3rd FL, Friday, Apr 05 at 11:30 a.m.
- 65-4 **Understanding Inequality through Public Opinion**
Logan, 3rd FL, Friday, Apr 05 at 3:00 p.m.
- 65-5 **Working Class Representation**
Salon 6, 3rd FL, Saturday, Apr 06 at 8:00 a.m.
- 65-6 **Voters, Social Policy, and Inequality in Affluent Democracies**
Burnham 2, 7th FL, Saturday, Apr 06 at 1:15 p.m.
- Sect. 66 **Gender & Politics**
Jamil Scott, Georgetown University
- 66-1 **Gender and Abortion Attitudes**
Salon 6, 3rd FL, Thursday, Apr 04 at 8:00 a.m.
- 66-2 **Examining Who Women Represent and Who Represents Women**
LaSalle 2, 7th FL, Thursday, Apr 04 at 9:45 a.m.
- 66-3 **Gender and Primaries**
Salon 7, 3rd FL, Thursday, Apr 04 at 9:45 a.m.
- 66-4 **Race, Gender and Stereotypes**
Salon 3, 3rd FL, Thursday, Apr 04 at 9:45 a.m.
- 66-5 **Candidates, Quotas, and Representational Outcomes**
Clark 7, 7th FL, Thursday, Apr 04 at 1:15 p.m.
- 66-6 **Gender Representation in Non-Democratic Countries**
Burnham 4, 7th FL, Thursday, Apr 04 at 3:00 p.m.
- 66-7 **Gender and Policy Outcomes**
Salon 5, 3rd FL, Thursday, Apr 04 at 4:45 p.m.
- 66-8 **Women's Issues, Political Empowerment, and Political Outcomes**
Salon 12, 3rd FL, Thursday, Apr 04 at 4:45 p.m.
- 66-9 **Examining Gender Bias in Political Institutions and Beyond**
Salon 1, 3rd FL, Friday, Apr 05 at 8:00 a.m.
- 66-10 **Gender in Legislative Institutions I**
Burnham 1, 7th FL, Friday, Apr 05 at 9:45 a.m.
- 66-11 **Politicized Parenthood**
Clark 7, 7th FL, Friday, Apr 05 at 9:45 a.m.
- 66-12 **Gender and Civic Organizations**
Medinah Parlor, 6th FL, Friday, Apr 05 at 11:30 a.m.
- 66-13 **Gendered Behavior in Congress**
Sandburg 7, 7th FL, Friday, Apr 05 at 1:15 p.m.
- 66-14 **Gendered Leadership and Cabinet Formation**
Burnham 2, 7th FL, Friday, Apr 05 at 3:00 p.m.
- 66-15 **Gender in Legislative Institutions II**
LaSalle 3, 7th FL, Friday, Apr 05 at 3:00 p.m.
- 66-16 **Identity and Political Mobilization**
LaSalle 2, 7th FL, Friday, Apr 05 at 4:45 p.m.
- 66-17 **Gendered Political Leadership and Responsiveness in Crisis**
Burnham 4, 7th FL, Saturday, Apr 06 at 8:00 a.m.
- 66-18 **Gendered Political Violence and Political Backlash**
Burnham 4, 7th FL, Saturday, Apr 06 at 9:45 a.m.
- 66-19 **Masculinity and Patriarchal Politics**
Sandburg 6, 7th FL, Saturday, Apr 06 at 9:45 a.m.
- 66-20 **Gender Identity and Its Political Implications**
Salon 6, 3rd FL, Saturday, Apr 06 at 11:30 a.m.
- 66-21 **Gendered Political Leadership**
Kimball, 3rd FL, Saturday, Apr 06 at 1:15 p.m.
- 66-22 **Gendered Perceptions of Candidates and Institutions**
Salon 6, 3rd FL, Saturday, Apr 06 at 3:00 p.m.
- 66-23 **Identity Considerations for Political Candidacy**
Clark 7, 7th FL, Saturday, Apr 06 at 3:00 p.m.
- 66-24 **Identity Considerations for Public Attitudes and Opinions**
Sandburg 8, 7th FL, Sunday, Apr 07 at 8:00 a.m.
- 66-25 **Identity in US State Legislatures**
Burnham 2, 7th FL, Sunday, Apr 07 at 9:45 a.m.
- 66-100 **Author Meets Critics: Soledad Prillaman's "The Patriarchal Political Order" (Co-sponsored with Program Chairs, see 1-114 and Politics of South Asia, see 26-100)**
Spire Parlor, 6th FL, Friday, Apr 05 at 11:30 a.m.
- Sect. 67 **Race, Ethnicity and Politics**
Michelangelo Landgrave, University of Colorado Boulder
- 67-1 **Contemporary Issues in Race and Ethnic Politics**
LaSalle 1, 7th FL, Thursday, Apr 04 at 9:45 a.m.
- 67-2 **Latine Racial Politics**
Salon 5, 3rd FL, Thursday, Apr 04 at 9:45 a.m.
- 67-3 **Black Politics in the US**
Salon 9, 3rd FL, Thursday, Apr 04 at 11:30 a.m.
- 67-4 **Asian American Pacific Islander (AAPI) Politics**
LaSalle 1, 7th FL, Thursday, Apr 04 at 1:15 p.m.
- 67-5 **Advances in Race and Ethnic Politics**
Salon 9, 3rd FL, Thursday, Apr 04 at 3:00 p.m.
- 67-6 **Indigenous Politics and Self-Determination**
Salon 2, 3rd FL, Thursday, Apr 04 at 4:45 p.m.
- 67-7 **Racial Mobilization**
Sandburg 5, 7th FL, Friday, Apr 05 at 8:00 a.m.
- 67-8 **White Racial Politics**
Salon 10, 3rd FL, Friday, Apr 05 at 8:00 a.m.
- 67-9 **The Politics of Race and Policing**
Salon 3, 3rd FL, Friday, Apr 05 at 9:45 a.m.
- 67-10 **Indigenous Politics and State Institutions**
Salon 12, 3rd FL, Friday, Apr 05 at 11:30 a.m.
- 67-11 **Latinx Racial Politics**
Salon 5, 3rd FL, Friday, Apr 05 at 1:15 p.m.
- 67-12 **Race and State Politics**
Salon 10, 3rd FL, Friday, Apr 05 at 3:00 p.m.
- 67-13 **Social Movements and their Political Aftermath**
Salon 3, 3rd FL, Friday, Apr 05 at 4:45 p.m.
- 67-14 **Race and Global Politics**
Burnham 1, 7th FL, Friday, Apr 05 at 4:45 p.m.
- 67-15 **Race and Immigration Politics**
Salon 7, 3rd FL, Saturday, Apr 06 at 8:00 a.m.
- 67-16 **Public Opinion and Race**
Dearborn 1, 7th FL, Saturday, Apr 06 at 9:45 a.m.
- 67-17 **Multiracial Coalitions and Relations**
Salon 3, 3rd FL, Saturday, Apr 06 at 11:30 a.m.
- 67-18 **Methodological Advances in Race and Ethnic Politics**
Logan, 3rd FL, Saturday, Apr 06 at 1:15 p.m.

- 67-19 **Online REP Panel**
Salon 12, 3rd FL, Saturday, Apr 06 at 3:00 p.m.
- 67-20 **Ethnicity and Religion in China (Co-sponsored with Politics of China, see 27-11 and Politics & Religion, see 55-10)**
Burnham 4, 7th FL, Saturday, Apr 06 at 4:45 p.m.
- 67-21 **Race and Ethnic Politics in the Global South**
Clark 3, 7th FL, Saturday, Apr 06 at 4:45 p.m.
- 67-22 **Race and Ethnic Politics in Latin America and the Caribbean**
Grant Park Parlor, 6th FL, Sunday, Apr 07 at 8:00 a.m.
- 67-23 **Comparative Race and Ethnic Politics**
LaSalle 5, 7th FL, Sunday, Apr 07 at 9:45 a.m.
- 67-100 **Author Meets Critics: The Down-Home Sound (Co-sponsored with Political Psychology, see 6-100)**
Grant Park Parlor, 6th FL, Thursday, Apr 04 at 11:30 a.m.
- 67-101 **Roundtable: Trivia Presented by the REP Section**
Kimball, 3rd FL, Saturday, Apr 06 at 4:45 p.m.
- Sect. 68 **LGBTQ+ Politics**
Andrew Flores, American University
- 68-1 **Articulating LGBTQ+ Politics: Past, Present, and Future**
Salon 12, 3rd FL, Thursday, Apr 04 at 11:30 a.m.
- 68-2 **Public Perceptions and LGBTQ+ Politics**
Salon 7, 3rd FL, Friday, Apr 05 at 11:30 a.m.
- 68-3 **LGBTQ+ Political Behavior**
Salon 7, 3rd FL, Friday, Apr 05 at 1:15 p.m.
- 68-4 **Current U.S. LGBTQ+ Politics and Law**
Salon 6, 3rd FL, Saturday, Apr 06 at 9:45 a.m.
- 68-5 **Understanding LGBTQ+ Policy Change: Comparative Perspectives**
LaSalle 5, 7th FL, Saturday, Apr 06 at 11:30 a.m.
- 68-6 **Public Opinion and LGBTQ Politics (Co-sponsored with American Public Opinion, see 9-16)**
Clark 3, 7th FL, Saturday, Apr 06 at 3:00 p.m.
- 68-100 **Teaching Controversial Subjects (Co-sponsored with Program Chairs, see 1-133, Politics of the Middle East, see 24-100 and Human Rights, see 43-100)**
Hancock Parlor, 6th FL, Saturday, Apr 06 at 4:45 p.m.
- Sect. 69 **Experimental Research**
Ryan Moore, American University
- 69-1 **Experiments in Elections and Partisanship**
Burnham 4, 7th FL, Thursday, Apr 04 at 8:00 a.m.
- 69-2 **Experimental Methods**
Salon 5, 3rd FL, Thursday, Apr 04 at 11:30 a.m.
- 69-3 **Experiments in Economic Attitudes**
Sandburg 7, 7th FL, Friday, Apr 05 at 8:00 a.m.
- 69-4 **Experiments in Intergroup Relations and Trust**
Clark 3, 7th FL, Saturday, Apr 06 at 9:45 a.m.
- Sect. 70 **Formal Modeling**
German Gieczewski, Princeton University
- 70-1 **Institutional Development and Culture**
Salon 2, 3rd FL, Thursday, Apr 04 at 9:45 a.m.
- 70-2 **Repression and Censorship**
Salon 1, 3rd FL, Thursday, Apr 04 at 11:30 a.m.
- 70-3 **Bargaining and Policymaking**
Salon 5, 3rd FL, Thursday, Apr 04 at 1:15 p.m.
- 70-4 **Models of Public Opinion**
Salon 3, 3rd FL, Thursday, Apr 04 at 3:00 p.m.
- 70-5 **Information in Committees**
Salon 3, 3rd FL, Thursday, Apr 04 at 4:45 p.m.
- 70-6 **Design of Electoral Institutions**
Ashland, 3rd FL, Friday, Apr 05 at 8:00 a.m.
- 70-7 **Lobbying**
Salon 7, 3rd FL, Friday, Apr 05 at 9:45 a.m.
- 70-8 **Information Transmission**
Salon 3, 3rd FL, Friday, Apr 05 at 11:30 a.m.
- 70-9 **Information and Complexity**
Montrose 4, 7th FL, Friday, Apr 05 at 1:15 p.m.
- 70-10 **War and Uncertainty**
Montrose 4, 7th FL, Friday, Apr 05 at 3:00 p.m.
- 70-11 **Proxy Wars and Systemic Conflict**
LaSalle 3, 7th FL, Saturday, Apr 06 at 8:00 a.m.
- 70-12 **Models of Internal Conflict**
Marshfield, 3rd FL, Saturday, Apr 06 at 11:30 a.m.
- 70-13 **Models of Policy Making**
LaSalle 3, 7th FL, Saturday, Apr 06 at 1:15 p.m.
- 70-14 **Formal Models of American Politics (Co-sponsored with Program Chairs, see 1-19)**
Spire Parlor, 6th FL, Saturday, Apr 06 at 4:45 p.m.
- 70-15 **Political economy of power and leadership**
Sandburg 4, 7th FL, Sunday, Apr 07 at 9:45 a.m.
- Sect. 71 **Methodology**
Gustavo Diaz, McMaster University
- 71-1 **Applications of Large Language Models**
Salon 8, 3rd FL, Thursday, Apr 04 at 8:00 a.m.
- 71-2 **Fieldwork and Qualitative Methods (Co-sponsored with Program Chairs, see 1-3)**
Spire Parlor, 6th FL, Thursday, Apr 04 at 11:30 a.m.
- 71-3 **Improving Measurement in Surveys**
Salon 12, 3rd FL, Thursday, Apr 04 at 1:15 p.m.
- 71-4 **New Data Sources**
Salon 7, 3rd FL, Thursday, Apr 04 at 3:00 p.m.
- 71-5 **Advances in Text Analysis**
LaSalle 1, 7th FL, Friday, Apr 05 at 8:00 a.m.
- 71-6 **Computational Methods in American Politics**
Salon 10, 3rd FL, Friday, Apr 05 at 9:45 a.m.
- 71-7 **Incorporating Large Language Models**
Sandburg 8, 7th FL, Friday, Apr 05 at 1:15 p.m.
- 71-8 **Advances in the Design and Analysis of Experiments**
Salon 2, 3rd FL, Friday, Apr 05 at 3:00 p.m.
- 71-9 **Advances in Machine Learning**
LaSalle 3, 7th FL, Friday, Apr 05 at 4:45 p.m.
- 71-10 **Studying Geographic Inequality with Computational Methods**
LaSalle 3, 7th FL, Saturday, Apr 06 at 9:45 a.m.
- 71-11 **Causal Inference with Time-Series - Cross-Sectional Data**
Salon 2, 3rd FL, Saturday, Apr 06 at 11:30 a.m.
- 71-12 **Causal Inference in Observational Studies**
LaSalle 2, 7th FL, Saturday, Apr 06 at 1:15 p.m.
- 71-13 **Applications of Text and Images as Data**
Dearborn 1, 7th FL, Saturday, Apr 06 at 3:00 p.m.
- 71-14 **Improving Statistical Inference**
Sandburg 8, 7th FL, Saturday, Apr 06 at 4:45 p.m.
- 71-15 **Audio, Images, and Video as Data**
LaSalle 3, 7th FL, Sunday, Apr 07 at 9:45 a.m.
- 71-100 **Roundtable: The Large Language Model Frontier: Navigating the New Wave of AI in Political Science (Co-sponsored with Program Chairs, see 1-101)**
Spire Parlor, 6th FL, Thursday, Apr 04 at 9:45 a.m.

- Sect. 72 Research on Teaching & Learning**
Carly Schmitt, *Indiana State University*
- 72-1 A New Era in Teaching: Programs, Textbooks, and AI**
 Salon 3, 3rd FL, Thursday, Apr 04 at 8:00 a.m.
- 72-2 Student Success and Adaptive Teaching Strategies**
 Salon 8, 3rd FL, Thursday, Apr 04 at 1:15 p.m.
- 72-3 Mitigating Challenges in the Classroom: Free speech, Facts, and Civic Education**
 Salon 10, 3rd FL, Friday, Apr 05 at 11:30 a.m.
- 72-4 Career Readiness in Political Science Education and Beyond**
 Salon 2, 3rd FL, Friday, Apr 05 at 1:15 p.m.
- 72-5 Using Simulations and Games in Classrooms Across the Discipline**
 Clark 3, 7th FL, Saturday, Apr 06 at 8:00 a.m.
- 72-6 Evidence-Based Practices in Teaching Research Methods**
 LaSalle 1, 7th FL, Saturday, Apr 06 at 1:15 p.m.
- 72-7 Improving Student Success Through Pedagogical Innovation at State Schools**
 Salon 4, 3rd FL, Saturday, Apr 06 at 3:00 p.m.
- 72-8 Innovations in Service Learning, Community Engagement, and Pedagogical Tools**
 Dearborn 2, 7th FL, Sunday, Apr 07 at 8:00 a.m.
- 72-100 Teaching Political Science through Unique Writing Assignments (Co-sponsored with Program Chairs, see 1-107)**
 Spire Parlor, 6th FL, Thursday, Apr 04 at 3:00 p.m.
- 72-101 Roundtable: A World of Options: Exploring Simulation Options and Best Practices for the Political Science Classroom (Co-sponsored with Program Chairs, see 1-120)**
 Grant Park Parlor, 6th FL, Friday, Apr 05 at 3:00 p.m.
- Sect. 73 Professional Development**
Lewis Hoss, *MPSA*
- 73-100 Career: Balancing Work and Life as an Academic**
 Water Tower Parlor, 6th FL, Thursday, Apr 04 at 8:00 a.m.
- 73-101 Roundtable: Being An MPSA Wiki Scholar: Sharing Political Expertise on Wikipedia**
 Kimball, 3rd FL, Thursday, Apr 04 at 9:45 a.m.
- 73-102 Roundtable: Political Science in the Liberal Arts: A Time for Reaffirmation or Retrenchment?**
 Kimball, 3rd FL, Thursday, Apr 04 at 11:30 a.m.
- 73-103 Placement: Alt-Academic and Non-Academic Careers for Political Science PhDs**
 Clark 5, 7th FL, Thursday, Apr 04 at 1:15 p.m.
- 73-104 Public Engagement: Working with the Media**
 Kimball, 3rd FL, Thursday, Apr 04 at 3:00 p.m.
- 73-105 Teaching: Approaches to Teaching Introductory Courses**
 Kimball, 3rd FL, Thursday, Apr 04 at 4:45 p.m.
- 73-106 Teaching: Designing New Courses**
 Kimball, 3rd FL, Friday, Apr 05 at 8:00 a.m.
- 73-107 Public Engagement: Public-Facing Political Science**
 Kimball, 3rd FL, Friday, Apr 05 at 9:45 a.m.
- 73-108 Publishing: Journals, Peer Review, and the Discipline of Political Science**
 Kimball, 3rd FL, Friday, Apr 05 at 11:30 a.m.
- 73-109 Teaching: Strategies for Enhancing Student Engagement**
 Kimball, 3rd FL, Friday, Apr 05 at 1:15 p.m.
- 73-110 Placement: How to Approach the Job Interview**
 Kimball, 3rd FL, Friday, Apr 05 at 3:00 p.m.
- 73-111 Roundtable: The Status of Gender and Sexual Minorities in Political Science**
 Kimball, 3rd FL, Friday, Apr 05 at 4:45 p.m.
- 73-112 Teaching: Approaches to Teaching Undergraduate Research Methods**
 Grant Park Parlor, 6th FL, Saturday, Apr 06 at 9:45 a.m.
- 73-113 Publishing: Getting Your Book Published - Advice from Acquisitions Editors**
 Indiana, 3rd FL, Saturday, Apr 06 at 11:30 a.m.
- 73-114 Publishing: Getting Your Book Published - Advice from Authors**
 Spire Parlor, 6th FL, Saturday, Apr 06 at 1:15 p.m.
- 73-115 Career: What to Expect at Your First Tenure Track Job**
 Indiana, 3rd FL, Saturday, Apr 06 at 3:00 p.m.
- 73-116 Career: Transitioning from Faculty to Administration**
 Wilson, 3rd FL, Saturday, Apr 06 at 4:45 p.m.
- Sect. 76 Subfield: Institutions & Theory**
Leah Rosenstiel, *Vanderbilt University*
- 76-400 Lightning Talk: Elections, Democracy, and Democratic Backsliding**
 Chicago, 5th FL, Thursday, Apr 04 at 8:00 a.m.
- 76-401 Lightning Talk: Institutions, Theory, and International Relations**
 Price, 5th FL, Thursday, Apr 04 at 8:00 a.m.
- 76-402 Lightning Talk: Theories of Democracy and Governance**
 Price, 5th FL, Thursday, Apr 04 at 1:15 p.m.
- 76-403 Lightning Talk: Political Institutions and Theory**
 Buckingham, 5th FL, Friday, Apr 05 at 9:45 a.m.
- 76-404 Lightning Talk: Rights and Human Nature**
 Price, 5th FL, Friday, Apr 05 at 11:30 a.m.
- 76-405 Lightning Talk: Theories of Democracy and Society**
 Price, 5th FL, Saturday, Apr 06 at 8:00 a.m.
- 76-406 Lightning Talk: Separation of Powers, Delegation, and Domestic Politics**
 Buckingham, 5th FL, Saturday, Apr 06 at 9:45 a.m.
- 76-407 Lightning Talk: Political Institutions and Interpreting the Law**
 Buckingham, 5th FL, Saturday, Apr 06 at 11:30 a.m.
- Sect. 77 Subfield: Public Policy & Administration**
Jeongyoon Lee, *University of Kentucky*
- 77-400 Lightning Talk: Exploring Organizational Performance and Social Impact Across Sectors**
 Buckingham, 5th FL, Thursday, Apr 04 at 8:00 a.m.
- 77-401 Lightning Talk: Understanding Governance Challenges: Insights and Perspectives**
 Logan, 3rd FL, Thursday, Apr 04 at 8:00 a.m.
- 77-402 Lightning Talk: Policy Impacts on Education and Social Dynamics**
 Buckingham, 5th FL, Thursday, Apr 04 at 11:30 a.m.
- 77-403 Lightning Talk: Intersecting Inequalities: Examining Gender Discrimination, Language Barriers, and Cultural Policies**
 Buckingham, 5th FL, Friday, Apr 05 at 8:00 a.m.
- 77-404 Lightning Talk: Public-private Partnerships in Service Provision**
 Chicago, 5th FL, Saturday, Apr 06 at 9:45 a.m.
- 77-405 Lightning Talk: Managing Conflict, Governance, and**

- Truth Erosion in a Global Context**
Chicago, 5th FL, Saturday, Apr 06 at 3:00 p.m.
- 77-406 **Lightning Talk: Ethical Governance Dynamics: Trust, Compliance, and Policy Implementation in Contemporary Challenges**
Buckingham, 5th FL, Sunday, Apr 07 at 8:00 a.m.
- 77-407 **Lightning Talk: Perspectives on Climate Action, Technology, and Policy Insights**
Chicago, 5th FL, Sunday, Apr 07 at 8:00 a.m.
- 77-408 **Lightning Talk: Enhancing Sustainable Policy and Governance Initiatives**
Chicago, 5th FL, Sunday, Apr 07 at 9:45 a.m.
- Sect. 78 **Subfield: Behavior & Methods**
Christopher DeSante, *Indiana University*
- 78-400 **Lightning Talks: Comparative Political Behavior**
Marshfield, 3rd FL, Thursday, Apr 04 at 8:00 a.m.
- 78-401 **Lightning Talks: Political Psychology**
Chicago, 5th FL, Thursday, Apr 04 at 4:45 p.m.
- 78-402 **Lightning Talks: Identity and Ideology**
Chicago, 5th FL, Friday, Apr 05 at 11:30 a.m.
- 78-403 **Lightning Talk: Methods and Measures**
Chicago, 5th FL, Saturday, Apr 06 at 4:45 p.m.
- 78-404 **Lightning Talk: American Political Issues**
Buckingham, 5th FL, Sunday, Apr 07 at 9:45 a.m.
- Sect. 79 **Subfield: American Politics**
Ben Bishin, *University of California-Riverside*
- 79-400 **Lightning Talk: Candidates, Opinion, and Voting Behavior**
Chicago, 5th FL, Thursday, Apr 04 at 11:30 a.m.
- 79-401 **Lightning Talk: U.S. Institutions and American Democracy**
Price, 5th FL, Friday, Apr 05 at 9:45 a.m.
- 79-402 **Lightning Talk: Public Opinion, Misinformation, and Public Attitudes**
Price, 5th FL, Friday, Apr 05 at 3:00 p.m.
- 79-403 **Lightning Talk: Institutions, Federalism, and their Implications**
Chicago, 5th FL, Saturday, Apr 06 at 11:30 a.m.
- 79-404 **Lightning Talk: Public Opinion and Public Policy**
Price, 5th FL, Sunday, Apr 07 at 9:45 a.m.
- Sect. 80 **Subfield: International Relations**
Frederick Chen, *The Ohio State University*
- 80-400 **Lightning Talk: Topics in International Relations**
Kimball, 3rd FL, Thursday, Apr 04 at 8:00 a.m.
- 80-401 **Lightning Talk: Civil War, Terrorism, and Peace**
Chicago, 5th FL, Thursday, Apr 04 at 9:45 a.m.
- 80-402 **Lightning Talk: Bargaining, Signaling, and Foreign Policy Decision Making**
Chicago, 5th FL, Thursday, Apr 04 at 3:00 p.m.
- 80-403 **Lightning Talk: Political Violence and Human Rights**
Price, 5th FL, Thursday, Apr 04 at 3:00 p.m.
- 80-404 **Lightning Talk: Public Opinion in International Relations**
Chicago, 5th FL, Friday, Apr 05 at 1:15 p.m.
- 80-405 **Lightning Talk: International Security and Foreign Policy**
Chicago, 5th FL, Friday, Apr 05 at 3:00 p.m.
- 80-406 **Lightning Talk: Domestic Politics and International Relations**
Chicago, 5th FL, Friday, Apr 05 at 4:45 p.m.
- 80-407 **Lightning Talk: International Institutions and Law**
Price, 5th FL, Friday, Apr 05 at 4:45 p.m.
- 80-408 **Lightning Talk: China's Foreign Policy**
Chicago, 5th FL, Saturday, Apr 06 at 8:00 a.m.
- 80-409 **Lightning Talk: Foreign Investment and Economic Policy**
Chicago, 5th FL, Saturday, Apr 06 at 1:15 p.m.
- 80-410 **Lightning Talk: U.S. - China Relations and Great Power Competition**
Buckingham, 5th FL, Saturday, Apr 06 at 4:45 p.m.
- Sect. 81 **Subfield: Comparative Politics**
Emilia Simison, *Tulane University*
- 81-400 **Lightning Talk: Democracy: definitions, types, and quality**
Buckingham, 5th FL, Thursday, Apr 04 at 9:45 a.m.
- 81-401 **Lightning Talk: Violence, Repression, and Resistance**
Price, 5th FL, Thursday, Apr 04 at 9:45 a.m.
- 81-402 **Lightning Talk: Political Representation**
Chicago, 5th FL, Thursday, Apr 04 at 1:15 p.m.
- 81-403 **Lightning Talk: Public Opinion**
Price, 5th FL, Thursday, Apr 04 at 4:45 p.m.
- 81-404 **Lightning Talk: Identities and Politics**
Chicago, 5th FL, Friday, Apr 05 at 8:00 a.m.
- 81-405 **Lightning Talk: Political Behavior**
Chicago, 5th FL, Friday, Apr 05 at 9:45 a.m.
- 81-406 **Lightning Talk: Violence and Security**
Buckingham, 5th FL, Friday, Apr 05 at 11:30 a.m.
- 81-407 **Lightning Talk: Economic Policy**
Buckingham, 5th FL, Friday, Apr 05 at 4:45 p.m.
- 81-408 **Lightning Talk: Political Values and Beliefs**
Marshfield, 3rd FL, Friday, Apr 05 at 4:45 p.m.
- 81-409 **Lightning Talk: International Political Economy**
Buckingham, 5th FL, Saturday, Apr 06 at 8:00 a.m.
- 81-410 **Lightning Talk: Regime Change and Consolidation**
Price, 5th FL, Saturday, Apr 06 at 9:45 a.m.
- 81-411 **Lightning Talk: Transnational Influences and Relations**
Buckingham, 5th FL, Saturday, Apr 06 at 3:00 p.m.
- 81-412 **Lightning Talk: Social Policy and Service Delivery**
Marshfield, 3rd FL, Sunday, Apr 07 at 9:45 a.m.
- Sect. 82 **Undergrad: Institutions & Theory**
Annelise Russell, *University of Kentucky*
- 82-300 **Poster Session: Identities and Institutions**
Exhibition Hall, 4th FL, Friday, Apr 05 at 9:45 a.m.
- 82-301 **Poster Session: Political Theory**
Exhibition Hall, 4th FL, Friday, Apr 05 at 3:00 p.m.
- 82-302 **Poster Session: Institutions: Local and Abroad**
Exhibition Hall, 4th FL, Saturday, Apr 06 at 3:00 p.m.
- Sect. 83 **Undergrad: Public Policy & Administration**
Marty Jordan, *Michigan State University*
- 83-300 **Poster Session: Diverse Perspectives: Unveiling Societal Challenges and Racial Dynamics in Contemporary America**
Exhibition Hall, 4th FL, Friday, Apr 05 at 9:45 a.m.
- 83-301 **Poster Session: Policy Perspectives: Navigating Socioeconomic Dynamics in Public Welfare and Service Provision**
Exhibition Hall, 4th FL, Friday, Apr 05 at 11:30 a.m.
- 83-302 **Poster Session: Reforming Criminal Justice Systems: Exploring Interventions to Alter Legal Institutions**

- and Policies**
Exhibition Hall, 4th FL, Friday, Apr 05 at 3:00 p.m.
- 83-303 Poster Session: Global Perspectives: Policies Shaping Migration, Economics, Security, and Technology**
Exhibition Hall, 4th FL, Saturday, Apr 06 at 9:45 a.m.
- 83-304 Poster Session: Education and Environmental Policies: Exploring Systems, Relations, and Impact**
Exhibition Hall, 4th FL, Saturday, Apr 06 at 1:15 p.m.
- Sect. 84 Undergrad: Behavior & Methods**
Angela McCarthy, University of Notre Dame
- 84-300 Poster Session: Gender and Politics**
Exhibition Hall, 4th FL, Friday, Apr 05 at 9:45 a.m.
- 84-301 Poster Session: Modeling, Experiments, and Design**
Exhibition Hall, 4th FL, Friday, Apr 05 at 1:15 p.m.
- 84-302 Poster Session: Public Opinion and Political Behavior**
Exhibition Hall, 4th FL, Friday, Apr 05 at 3:00 p.m.
- 84-303 Poster Session: Public Opinion, Social Media, and Communication**
Exhibition Hall, 4th FL, Saturday, Apr 06 at 9:45 a.m.
- 84-304 Poster Session: Immigration, Social Movements, and Social Justice**
Exhibition Hall, 4th FL, Saturday, Apr 06 at 11:30 a.m.
- Sect. 85 Undergrad: American Politics**
Elizabeth Dorssom, Lincoln University - Missouri
- 85-300 Poster Session: Racial Politics**
Exhibition Hall, 4th FL, Friday, Apr 05 at 9:45 a.m.
- 85-301 Poster Session: Political Behavior and American Politics**
Exhibition Hall, 4th FL, Friday, Apr 05 at 11:30 a.m.
- 85-302 Poster Session: Political Economy**
Exhibition Hall, 4th FL, Friday, Apr 05 at 11:30 a.m.
- 85-303 Poster Session: Politics of the Judiciary**
Exhibition Hall, 4th FL, Friday, Apr 05 at 11:30 a.m.
- 85-304 Poster Session: Media and Politics**
Exhibition Hall, 4th FL, Friday, Apr 05 at 1:15 p.m.
- 85-305 Poster Session: Public Policy**
Exhibition Hall, 4th FL, Friday, Apr 05 at 1:15 p.m.
- 85-306 Poster Session: Political Behavior: LGBT, Religion, Gender, and Racial Politics**
Exhibition Hall, 4th FL, Saturday, Apr 06 at 9:45 a.m.
- 85-307 Poster Session: Presidential Politics**
Exhibition Hall, 4th FL, Saturday, Apr 06 at 11:30 a.m.
- 85-308 Poster Session: Legislative Politics**
Exhibition Hall, 4th FL, Saturday, Apr 06 at 1:15 p.m.
- 85-309 Poster Session: Elections and Campaigns**
Exhibition Hall, 4th FL, Saturday, Apr 06 at 3:00 p.m.
- 85-310 Poster Session: Public Opinion and American Democracy**
Exhibition Hall, 4th FL, Saturday, Apr 06 at 3:00 p.m.
- Sect. 86 Undergrad: International Relations**
Margaret (Meg) Frost, University of Rhode Island
- 86-300 Poster Session: Group Rights and Empowerment**
Exhibition Hall, 4th FL, Friday, Apr 05 at 9:45 a.m.
- 86-301 Poster Session: Political Determinants and Consequences of Great Power Competition**
Exhibition Hall, 4th FL, Friday, Apr 05 at 11:30 a.m.
- 86-302 Poster Session: International Organizations: Processes and Repercussions**
Exhibition Hall, 4th FL, Friday, Apr 05 at 1:15 p.m.
- 86-303 Poster Session: Politics of International Finance and Currency**
Exhibition Hall, 4th FL, Friday, Apr 05 at 1:15 p.m.
- 86-304 Poster Session: Technology, Media, and International Politics**
Exhibition Hall, 4th FL, Friday, Apr 05 at 3:00 p.m.
- 86-305 Poster Session: Economic and Cultural Determinants of International Security**
Exhibition Hall, 4th FL, Saturday, Apr 06 at 9:45 a.m.
- 86-306 Poster Session: Political Economy of Aid and Foreign Intervention**
Exhibition Hall, 4th FL, Saturday, Apr 06 at 11:30 a.m.
- 86-307 Poster Session: Political Economy of Great Power Competition**
Exhibition Hall, 4th FL, Saturday, Apr 06 at 11:30 a.m.
- 86-308 Poster Session: Challenges to Democracy, Security, and Stability**
Exhibition Hall, 4th FL, Saturday, Apr 06 at 1:15 p.m.
- 86-309 Poster Session: Domestic Politics and Human Rights**
Exhibition Hall, 4th FL, Saturday, Apr 06 at 1:15 p.m.
- 86-310 Poster Session: Immigration Policy, Migration, and Refugees**
Exhibition Hall, 4th FL, Saturday, Apr 06 at 3:00 p.m.
- Sect. 87 Undergrad: Comparative Politics**
Malliga Och, Denison University
- 87-300 Poster Session: War and Terrorism**
Exhibition Hall, 4th FL, Friday, Apr 05 at 9:45 a.m.
- 87-301 Poster Session: Democratic Backsliding, Populism and the Rise of the Right**
Exhibition Hall, 4th FL, Friday, Apr 05 at 11:30 a.m.
- 87-302 Poster Session: Socioeconomic Politics across the Globe**
Exhibition Hall, 4th FL, Friday, Apr 05 at 1:15 p.m.
- 87-303 Poster Session: Religion & Politics**
Exhibition Hall, 4th FL, Friday, Apr 05 at 3:00 p.m.
- 87-304 Poster Session: Gender, Sexuality, and Politics**
Exhibition Hall, 4th FL, Saturday, Apr 06 at 9:45 a.m.
- 87-305 Poster Session: Comparative Latin American Politics**
Exhibition Hall, 4th FL, Saturday, Apr 06 at 11:30 a.m.
- 87-306 Poster Session: Historical legacies in Politics**
Exhibition Hall, 4th FL, Saturday, Apr 06 at 1:15 p.m.
- 87-307 Poster Session: Asian Politics**
Exhibition Hall, 4th FL, Saturday, Apr 06 at 3:00 p.m.
- Sect. 88 Midwest Women's Caucus**
Amy Atchison, Middle Tennessee State University
J. Cherie Strachan, University of Akron
- 88-1 Supporting & Retaining Women & Faculty of Color**
Indiana, 3rd FL, Friday, Apr 05 at 3:00 p.m.
- 88-100 Roundtable: So You've Got an Offer. Now What? Academic Compensation Negotiations 101**
Crystal, 3rd FL, Friday, Apr 05 at 11:30 a.m.
- 88-101 Roundtable: Being Asked to Do More with Less: Increasing Service Burdens as Enrollments and Budgets Decline**
Grant Park Parlor, 6th FL, Saturday, Apr 06 at 3:00 p.m.
- Sect. 89 Midwest Latino/a Caucus**
Ali Valenzuela, American University
- 89-1 Nuancing the Latino/a/x Community in U.S. Politics and Society**
Grant Park Parlor, 6th FL, Saturday, Apr 06 at 1:15 p.m.
- 89-100 Roundtable: Latino/a/x Voters in the 2024 Election: Experts Weigh in on Research, Challenges, and**

- Opportunities**
Grant Park Parlor, 6th FL, Friday, Apr 05 at 4:45 p.m.
- Sect. 90 Society for Greek Political Thought**
Mark Lutz, *University of Nevada-Las Vegas*
- 90-1 Polis and Psyche**
LaSalle 1, 7th FL, Friday, Apr 05 at 4:45 p.m.
- 90-2 Ancient Politics, Poetry, and Rhetoric**
Madison, 3rd FL, Saturday, Apr 06 at 11:30 a.m.
- 90-100 Author Meets Critics: Plato's "Letters": The Political Challenges of the Philosophic Life, by Ariel Helfer**
Grant Park Parlor, 6th FL, Thursday, Apr 04 at 9:45 a.m.
- Sect. 92 Midwest Caucus for Public Admin**
Brian Libgober, *Northwestern University*
- 92-100 Roundtable: The Civil Service in Uncertain Times: Contemporary Challenges and Pressing Research Questions**
Clark 5, 7th FL, Thursday, Apr 04 at 11:30 a.m.
- 92-101 Roundtable: Behavioral Public Administration: Recent Trends and New Directions**
Kimball, 3rd FL, Thursday, Apr 04 at 1:15 p.m.
- 92-102 Herbert Simon Lecture: Speaking Up for Good: The Role of Public Employee Voice in Democratic Governance**
Spire Parlor, 6th FL, Friday, Apr 05 at 4:45 p.m.
- Sect. 93 Non-Profit and NGO Administration**
- 93-1 Non-Profit and NGO Administration Potpourri**
Montrose 4, 7th FL, Friday, Apr 05 at 8:00 a.m.
- Sect. 94 Leadership and Politics**
Heather McDougall, *Leadership exCHANGE*
- 94-1 Political Leadership: Influence of Experience, Style, and Technology**
Madison, 3rd FL, Friday, Apr 05 at 4:45 p.m.
- 94-2 Leadership & Political Survival: Cases in Trust, Distrust, and Power**
Burnham 5, 7th FL, Saturday, Apr 06 at 4:45 p.m.
- Sect. 95 Politics, Literature, & Film**
Catherine Craig, *The University of British Columbia*
- 95-1 American Politics in Literature, Film, and Pop Culture**
Sandburg 2, 7th FL, Thursday, Apr 04 at 11:30 a.m.
- 95-2 Literature and Film as Shaping Politics**
Medinah Parlor, 6th FL, Friday, Apr 05 at 8:00 a.m.
- 95-3 Community and Otherness in Literature and Film**
Marshfield, 3rd FL, Saturday, Apr 06 at 3:00 p.m.
- Sect. 97 Working Groups**
Lewis Hoss, *MPSA*
- 97-1 Organized Crime and Politics I: Local Governance, Collusion, and Organized Crime**
Indiana, 3rd FL, Thursday, Apr 04 at 8:00 a.m.
- 97-2 Primary Elections I: Primary Elections & Measurement**
Wilson, 3rd FL, Thursday, Apr 04 at 8:00 a.m.
- 97-3 Organized Crime and Politics II: Policing, Crackdowns, and Violent Groups**
Indiana, 3rd FL, Thursday, Apr 04 at 9:45 a.m.
- 97-4 Primary Elections II: Voters in Primaries**
Wilson, 3rd FL, Thursday, Apr 04 at 9:45 a.m.
- 97-5 CMPS Scholars Research Network I: Partisanship**
Honoré, Lobby Level, Thursday, Apr 04 at 1:15 p.m.
- 97-6 Organized Crime and Politics III: Social and Economic Consequences of Crackdowns**
Indiana, 3rd FL, Thursday, Apr 04 at 1:15 p.m.
- 97-7 Primary Elections III: Politicians' Strategy in Primary Elections**
Wilson, 3rd FL, Thursday, Apr 04 at 1:15 p.m.
- 97-8 CMPS Scholars Research Network II: Racial Attitudes**
Honoré, Lobby Level, Thursday, Apr 04 at 3:00 p.m.
- 97-9 Organized Crime and Politics IV: How Criminal Groups Impact Civilians' Lives**
Indiana, 3rd FL, Thursday, Apr 04 at 3:00 p.m.
- 97-10 Primary Elections IV: Consequences of Primary Election Reforms**
Wilson, 3rd FL, Thursday, Apr 04 at 3:00 p.m.
- 97-11 CMPS Scholars Research Network III: Participation & Behavior**
Honoré, Lobby Level, Thursday, Apr 04 at 4:45 p.m.
- 97-12 Primary Elections V: Party & Primary Elections**
Wilson, 3rd FL, Thursday, Apr 04 at 4:45 p.m.
- 97-13 CMPS Scholars Research Network IV: Linked Fate, Identity, and Group Consciousness (Part 1)**
Honoré, Lobby Level, Friday, Apr 05 at 8:00 a.m.
- 97-14 Politics and Political Economy of Eurasia I: Authoritarian Repression: History and Legacies (Co-sponsored with (Post) Communist Countries, see 33-5)**
Clark 5, 7th FL, Friday, Apr 05 at 8:00 a.m.
- 97-15 Separation of Powers I: Appointments**
Wilson, 3rd FL, Friday, Apr 05 at 9:30 a.m.
- 97-16 CMPS Scholars Research Network V: Linked Fate, Identity, and Group Consciousness (Part 2)**
Honoré, Lobby Level, Friday, Apr 05 at 9:45 a.m.
- 97-17 Politics and Political Economy of Eurasia II: Analyzing Reforms: History and Legacies (Co-sponsored with (Post) Communist Countries, see 33-7)**
Clark 5, 7th FL, Friday, Apr 05 at 9:45 a.m.
- 97-18 Separation of Powers II: Executive Power**
Wilson, 3rd FL, Friday, Apr 05 at 11:00 a.m.
- 97-19 CMPS Scholars Research Network VI: Black Attitudes and Behavior**
Honoré, Lobby Level, Friday, Apr 05 at 11:30 a.m.
- 97-20 Politics and Political Economy of Eurasia III: Political Context of Russia's War in Ukraine (Co-sponsored with (Post) Communist Countries, see 33-9)**
Clark 5, 7th FL, Friday, Apr 05 at 12:30 p.m.
- 97-21 Separation of Powers III: Oversight**
Wilson, 3rd FL, Friday, Apr 05 at 1:30 p.m.
- 97-22 Politics and Political Economy of Eurasia IV: Ukrainian Society and the War (Co-sponsored with (Post) Communist Countries, see 33-10)**
Clark 5, 7th FL, Friday, Apr 05 at 2:15 p.m.
- 97-23 Separation of Powers IV: Topics in the Separation of Powers**
Wilson, 3rd FL, Friday, Apr 05 at 3:15 p.m.
- 97-24 Association for Politics and the Life Sciences: New Research in Health Policy**
Honoré, Lobby Level, Friday, Apr 05 at 4:45 p.m.
- 97-25 Chinese Development and Governance I: Chinese Elite: Perspectives from Past and Present**
Honoré, Lobby Level, Saturday, Apr 06 at 8:00 a.m.
- 97-26 Politics and Political Economy of Eurasia VI:**

- Identities and Mass Mobilization Across Eurasia (Co-sponsored with (Post) Communist Countries, see 33-12)**
Clark 5, 7th FL, Saturday, Apr 06 at 8:00 a.m.
- 97-27 **Politics of Identity Across the Subfields I: Nationalisms**
Kimball, 3rd FL, Saturday, Apr 06 at 8:00 a.m.
- 97-28 **Workshop on Representative Bureaucracy: Panel I**
Crystal, 3rd FL, Saturday, Apr 06 at 8:00 a.m.
- 97-29 **Chinese Development and Governance II: Issues Reflected from International Challenges**
Honoré, Lobby Level, Saturday, Apr 06 at 9:45 a.m.
- 97-30 **Politics and Political Economy of Eurasia VII: Authoritarian Strategies: Media and Propaganda (Co-sponsored with (Post) Communist Countries, see 33-14)**
Clark 5, 7th FL, Saturday, Apr 06 at 9:45 a.m.
- 97-31 **Politics of Identity Across the Subfields II: Intergroup Contact and Empathy**
Kimball, 3rd FL, Saturday, Apr 06 at 9:45 a.m.
- 97-32 **Workshop on Representative Bureaucracy: Panel II**
Crystal, 3rd FL, Saturday, Apr 06 at 9:45 a.m.
- 97-33 **Chinese Development and Governance III: Environmental Governance in China**
Honoré, Lobby Level, Saturday, Apr 06 at 11:30 a.m.
- 97-34 **Politics of Identity Across the Subfields III: Perceptions of Identity**
Kimball, 3rd FL, Saturday, Apr 06 at 11:30 a.m.
- 97-35 **Workshop on Representative Bureaucracy: Panel III**
Crystal, 3rd FL, Saturday, Apr 06 at 11:30 a.m.
- 97-36 **Politics and Political Economy of Eurasia VIII: Authoritarian Strategies: Co-optation (Co-sponsored with (Post) Communist Countries, see 33-16)**
Clark 5, 7th FL, Saturday, Apr 06 at 12:30 p.m.
- 97-37 **Workshop on Representative Bureaucracy: Panel IV**
Crystal, 3rd FL, Saturday, Apr 06 at 1:15 p.m.
- 97-38 **Chinese Development and Governance V: New Issues in Chinese Governance: AI Applications, Digital Technology, Women's Land Rights and Institutional Pressures**
Honoré, Lobby Level, Saturday, Apr 06 at 2:15 p.m.
- 97-39 **Politics and Political Economy of Eurasia IX: Society and the State in Russia (Co-sponsored with (Post) Communist Countries, see 33-17)**
Clark 5, 7th FL, Saturday, Apr 06 at 2:15 p.m.
- 97-40 **Workshop on Representative Bureaucracy: Panel V**
Crystal, 3rd FL, Saturday, Apr 06 at 3:00 p.m.
- 97-41 **Politics and Political Economy of Eurasia X: Beyond Kremlin's Reach: Local Politics in Russia (Co-sponsored with (Post) Communist Countries, see 33-18)**
Clark 5, 7th FL, Saturday, Apr 06 at 4:00 p.m.
- 97-42 **Workshop on Representative Bureaucracy: Panel VI**
Crystal, 3rd FL, Saturday, Apr 06 at 4:45 p.m.
- 97-43 **Politics and Political Economy of Eurasia V: Roundtable Research During Difficult Times (Co-sponsored with (Post) Communist Countries, see 33-20)**

MPSA

Midwest Political Science 81st Annual Conference April 4 - 7, 2024

Wednesday, April 3 at 12:00 p.m.

State of the Student Vote 2024 Workshop

Crystal on the 3rd FL, Wed at 12:00 p.m.

Coord. **Melissa R. Michelson***, *Menlo College*
melissa.michelson@gmail.com

Thursday, April 4 at 8:00 a.m.

2-1 Age and Representation

Clark 5 on the 7th FL, Thu at 8:00 a.m.

8:00 **Chair, Jonathan Homola***, *University of California-Los Angeles*
homola@ucla.edu

8:05 **Baby Boomers at the Ballot Box: Cohort Size and Representation across Electoral Systems.**

Leonardo Carella*, *University of Oxford*

leo.carella@gmail.com

8:21 **Issue Priorities of the Young and Old: Comparing Age Differences in Public Opinion and MPs' Behavior in Germany**

Clemens Nollenberger, *University of Konstanz*
clemens.nollenberger@uni-konstanz.de

8:37 **Parliamentary deliberation over large pension reforms in Sweden, Switzerland, and the UK**

Moira Nelson*, *Lund University*

moira.nelson@svet.lu.se

8:53 **Disc., Bing Bingham Powell***, *University of Rochester*
gb.powell@rochester.edu

Disc., Daniel Ebanks, *Harvard University*

daniel.c.ebanks@gmail.com

9:10 **Audience Discussion**

3-1 Artificial Intelligence and Media Consumption Habits

Salon 1 on the 3rd FL, Thu at 8:00 a.m.

8:00 **Chair, Carlos Gutierrez-Mannix***, *The University of Texas Rio Grande Valley*
carlos.gutierrez01@utrgv.edu

8:05 HAL 9000's Training Data: Latently Political AI and American Polarization

Vivian Ferrillo, *College of William and Mary*
vferrillo@wm.edu

Matthew Clay Lucky*, *Indiana University-Bloomington*
mclucky@iu.edu

8:15 Impact of Social Media on Geopolitics and Economic Growth: Mitigating the Risks by Developing Artificial Intelligence and Cognitive Computing Tools

Shelly Gupta*, *Maharshi Dayanand University*
shellysushil@gmail.com

Ravinder Sharma*, *Maharshi Dayanand University*
ravindersharmame@gmail.com

8:25 Increasing Temperatures, Increasing Ties: The Growing Network of Climate Change and Secondary Topic Associations in U.S. News Media (1996-2023)

Joseph Broad, *University of California-Davis*
josephbroad@ymail.com

8:35 Is Media Consumption Habitual? Evidence using the Self Report Habit Index

Simal Binici*, *University of Iowa*
simal-binici@uiowa.edu

8:45 Susceptible to a signal: Factors that influence the reception of social media posts

Adrian Millican*, *Durham University*
adrian.millican@durham.ac.uk

David J Andersen, *Durham University*
david.j.andersen@durham.ac.uk

8:55 **Disc., Alessio Albarello**, *Princeton University* a.albarello@princeton.edu

9:10 **Audience Discussion**

5-1 Advances in Social Media Research

Salon 12 on the 3rd FL, Thu at 8:00 a.m.

8:00 **Chair, Salma Akhter***, *University of Dhaka*
salmaakhter1@hotmail.com

8:05 The fundraising effectiveness of election denial

Alex Keena*, *Virginia Commonwealth University*
keenaja@vcu.edu

Amanda Wintersieck, *Virginia Commonwealth University*
wintersieal@vcu.edu

8:18 Dances, Duets, and Debates: Analysing political communication and viewer engagement on TikTok

Natalia Umansky, *University of Zurich*
umansky@ipz.uzh.ch

Christian Pipal*, *University of Zurich*
c.pipal@ikmz.uzh.ch

8:31 Dancing to the partisan beat: A comparative analysis of political parties' TikTok use across Europe

Christian Pipal*, *University of Zurich*
c.pipal@ikmz.uzh.ch

Natalia Umansky, *University of Zurich*
umansky@ipz.uzh.ch

Johannes B. Gruber, *University of Amsterdam*
j.b.gruber@uva.nl

- Jason Greenfield, *New York University*
jg7477@nyu.edu
Aleksanda Urman, *University of Zurich*
urman@ifi.uzh.ch
- 8:44 **Heading for the “X”-it?: How Congress is Navigating Changes in the Digital Communication Landscape**
Benjamin Burnley*, *Georgetown University*
bb1096@georgetown.edu
- 8:57 **Disc., Andrew Engelhardt***, *Stony Brook University*
andrew.engelhardt@stonybrook.edu
Disc., Salma Akhter*, *University of Dhaka*
salmaakhter1@hotmail.com
- 9:10 **Audience Discussion**
- 6-1 **Emotions and Politics**
Salon 7 on the 3rd FL, Thu at 8:00 a.m.
- 8:00 **Chair, Andrew Civettini***, *Knox College*
acivetti@knox.edu
- 8:05 **Emotional Protester Perspective: Protest out of Anger or Stay Home in Fear?**
Deren Onursal*, *University of California-Riverside*
donur001@ucr.edu
- 8:15 **Hope, Optimism, and Expectations for the Political Future**
Matthew Barnfield*, *Queen Mary University of London*
m.g.barnfield@gmail.com
Robert Johns, *University of Essex*
rajohn@essex.ac.uk
- 8:25 **Islamophobia and Emotional Reactions**
A Busra Topal*, *University of California-Riverside*
atopa003@ucr.edu
- 8:35 **Misanthropy and Schadenfreude and Gluckschmerz. Oh My! Misanthropic Reactions to the Pain and Joy of Political Opponents**
Stacy Gwenn Ulbig*, *Sam Houston State University*
ulbig@shsu.edu
- 8:45 **Understanding the power of political humour: Implications for emotions, attitudes, and behaviour**
Laura Serra*, *London School of Economics and Political Science*
l.serra@lse.ac.uk
Maria Grasso, *Queen Mary, University of London*
m.grasso@qmul.ac.uk
Charles Pattie, *University of Sheffield*
c.pattie@sheffield.ac.uk
Carlo Hofer*, *University of Warwick*
carlo.hofer@warwick.ac.uk
Yara Sleiman, *Queen Mary University of London*
y.sleiman@qmul.ac.uk
- 8:55 **Disc., Cengiz Erisen***, *Yeditepe University*
cengiz.erisen@gmail.com
Disc., Andrew Civettini*, *Knox College*
acivetti@knox.edu
- 9:10 **Audience Discussion**
- 6-2 **Values and Politics**
Hancock Parlor on the 6th FL, Thu at 8:00 a.m.
- 8:00 **Chair, David J. Ciuk***, *Franklin & Marshall College*
dciuk@fandm.edu
- 8:05 **Basic Human Values and Intergroup Animosity: Can shared values bring us together?**
Minyoung Kim, *University of Minnesota-Twin Cities*
kim00844@umn.edu
- 8:18 **Beyond left and right: Individuals’ policy preferences on complex issues**
Verena Benoit, *University of Munich (LMU)*
verena.benoit@gsi.uni-muenchen.de
Catherine Chen*, *University of Munich (LMU)*
y.chen@gsi.lmu.de
- 8:31 **Exploring how Groups Invoke Values in Political Communication**
Thomas E. Nelson*, *Ohio State University-Main Campus*
nelson.179@osu.edu
Chandler L'Hommedieu*, *Ohio State University-Main Campus*
lhommedieu.9@buckeyemail.osu.edu
- 8:44 **The Influence of Individualism: Attitudes towards Poverty as Value and Attribution**
Emily Ann Israelson*, *Ohio State University-Main Campus*
israelson.1@osu.edu
- 8:57 **Disc., David P. Redlawsk***, *University of Delaware*
redlawsk@udel.edu
Disc., David J. Ciuk*, *Franklin & Marshall College*
dciuk@fandm.edu
- 9:10 **Audience Discussion**
- 8-1 **Identity Politics**
Burnham 2 on the 7th FL, Thu at 8:00 a.m.
- 8:00 **Chair, Sofia Vera***, *University of Kansas*
sofiavera@ku.edu
- 8:05 **Attitudes toward identity politics: principled support, concrete skepticism**
Peter Thisted Dinesen, *University of Copenhagen*
ptd@ifs.ku.dk
Kim Mannemar Sønderskov*, *Aarhus University*
ks@ps.au.dk
- 8:18 **Perceived Corruption and Ethnic over National Identification in Africa**
Tianhui Wu*, *University of Iowa*
tianhui-wu@uiowa.edu
- 8:31 **Deconstruction of political identities - experimental evidence**
Naama Rivlin-Angert*, *Tel Aviv University*
naamarivlin@mail.tau.ac.il
- 8:44 **The (In)Stability of Symbolic Identity and Social Media: Politicians’ Discursive Use of Symbolic Identity and Citizens’ Self-Identification**
Yael Rivka Rivka Kaplan, *University of Haifa*
yael.kaplan@mail.huji.ac.il
Guy Mor-Lan, *Hebrew University of Jerusalem*
guy.mor@mail.huji.ac.il
Naama Rivlin-Angert*, *Tel Aviv University*
naamarivlin@mail.tau.ac.il
- 8:57 **Disc., Matthew Jenkins**, *Gyeongsang National University*
mjenkins@gnu.ac.kr
Disc., Sofia Vera*, *University of Kansas*
sofiavera@ku.edu
- 9:10 **Audience Discussion**
- 8-2 **Public Opinion in Canada**
LaSalle 5 on the 7th FL, Thu at 8:00 a.m.
- 8:00 **Chair, Clareta Treger***, *University of Toronto*
clareta.treger@utoronto.ca

- 8:05 **Disentangling Perceptual and Affective Polarization in Canada**
Eric Merkley*, *University of Toronto*
eric.merkley@utoronto.ca
- 8:18 **Mind the Gap: The Correlates of Relative Confidence in Levels of Government in Canada**
Christopher Yurris, *McGill University*
christopher.yurris@mail.mcgill.ca
- 8:31 **Understanding the Determinants of Populist Attitudes: The Case of Canada**
Félix Lévesque*, *McGill University*
felixlevesque@live.ca
- 8:44 **Securing the Social Welfare of the People to Foster Trust? A Systematic Examination of Short- and Long-Term Effects from Welfare Changes on Political Trust.**
Matthijs Gillissen, *HIVA - KU Leuven*
matthijs.gillissen@kuleuven.be
Silke Goubin, *Katholieke Universiteit Leuven*
silke.goubin@kuleuven.be
Anna Ruelens, *Katholieke Universiteit Leuven*
anna.ruelens@kuleuven.be
- 8:57 **Disc., Clareta Treger***, *University of Toronto*
clareta.treger@utoronto.ca
- 9:10 **Audience Discussion**
- 9-1 **The Politics of Place**
LaSalle 1 on the 7th FL, Thu at 8:00 a.m.
- 8:00 **Chair, Kristin Kay Lunz Trujillo***, *University of South Carolina*
lunztruk@mailbox.sc.edu
- 8:05 **The Religious Foundations of America's Urban-Rural Divide**
James Kirk, *University of Notre Dame*
jameskirk.14.14@gmail.com
Levi Allen*, *Indiana State University*
levi.allen@indstate.edu
- 8:18 **Urban-Rural Differences in Respect for the Norms of American Civil-Military Relations**
Jennifer Lin*, *Northwestern University*
jenniferlin2025@u.northwestern.edu
Kristin Kay Lunz Trujillo*, *University of South Carolina*
lunztruk@mailbox.sc.edu
- 8:31 **Supporting Elected Women in the US Rural Areas**
Musa Dankaz*, *Louisiana State University*
mdankal@lsu.edu
- 8:44 **Values and Iconography in the American South**
Robert N. Lupton*, *University of Connecticut*
robert.lupton@uconn.edu
Seth Charles McKee*, *Oklahoma State University- Main Campus*
mckee@okstate.edu
Enrijeta Shino, *The University of Alabama*
eshino@ua.edu
- 8:57 **Disc., Isabel Skinner***, *University of Illinois at Springfield*
iwill21@uis.edu
Disc., Ryan C Dawkins*, *Carleton College*
rdawkins@carleton.edu
- 9:10 **Audience Discussion**
- 10-1 **Ballot Design, Election Administration, and Prediction**
Salon 2 on the 3rd FL, Thu at 8:00 a.m.
- 8:00 **Chair, Nicholas Goedert***, *Virginia Polytechnic Institute and State University*
ngoedert@vt.edu
- 8:05 **Citizen Forecasting in Unstable Contexts: Evidence from the Honduran Case**
Brian Thompson, *Universite Laval*
bpthompsonc@gmail.com
Philippe Mongrain, *McGill University*
philippe.mongrain.1@umontreal.ca
Yannick Dufresne, *Universite Laval*
yannick.dufresne@pol.ulaval.ca
- 8:18 **Late-Deciding Voters in U.S. Presidential Elections**
Thomas J. Hayes*, *University of Connecticut*
thomas.hayes@uconn.edu
Salil Deepak Benegal*, *Union College*
benegals@union.edu
- 8:31 **Much Media Copy & Noise but Do Special Elections Help Us Forecast General Elections? Putting their predictive capacity to the test in Ireland and Britain**
Stephen Patrick Quinlan*, *GESIS Leibniz Institute for the Social Sciences*
stephen.quinlan@gesis.org
- 8:44 **Understanding Nonpartisan Roll-Off Among Straight Ticket Option Voters**
Matthew Phillip Thornburg*, *University of South Carolina-Aiken*
matthewth@usca.edu
- 8:57 **Disc., Mollie Jane Cohen***, *Purdue University*
mjcohen@purdue.edu
Disc., Nicholas Goedert*, *Virginia Polytechnic Institute and State University*
ngoedert@vt.edu
- 9:10 **Audience Discussion**
- 13-1 **Cross-Party Conflict and Cooperation Across Western Democracies**
Clark 7 on the 7th FL, Thu at 8:00 a.m.
- 8:00 **Chair, James Adams**, *University of California-Davis*
jfadams@ucdavis.edu
- 8:05 **Title: Conflict Entrepreneurs in the United States Congress**
Marc S. Jacob*, *Stanford University*
m.s.jacob@outlook.com
Yphtach Lelkes, *University of Pennsylvania*
yphtach.lelkes@asc.upenn.edu
Sean Jeremy Westwood, *Dartmouth College*
seanjwestwood@gmail.com
- 8:15 **Party and Leader Affective Polarization across Time, Space, and Analytical levels**
Frederico Ferreira da Silva, *University of Lausanne*
frederico.silva@unil.ch
Diego Garzia, *University of Lausanne*
diego.garzia@eui.eu
Andres Reiljan, *European University Institute*
andres.reiljan@gmail.com
Alexander Harald Trechsel, *European University Institute*
alexander.trechsel@eui.eu
- 8:25 **European Party Elites' Public Displays of Cooperation and Conflict, 2001-2019**
Braeden Davis*, *University of California-Davis*
bldavis@ucdavis.edu
Alexa Federice*, *University of California-Davis*
afederice@ucdavis.edu

- 8:35 **How Social Identities Drive Voters' Party Evaluations**
Timea Balogh*, *University of California-Davis*
tbalogh@ucdavis.edu
- 8:45 **Do Sanctioning and Monitoring Reduce Political Candidates' Online Toxicity?**
Yunus Emre Orhan*, *North Dakota State University*
orhanemreyunus@gmail.com
Valeriya Mechkova, *University of Gothenburg*
valeriya.mechkova@gu.se
Dan Pemstein*, *North Dakota State University*
daniel.pemstein@nds.u.edu
Brigitte Seim, *University of North Carolina at Chapel Hill*
bseim@email.unc.edu
Steven Wilson, *Brandeis University*
wilson.steven.lloyd@gmail.com
- 8:55 **Disc., Josephine Andrews***, *University of California-Davis*
jtandrews@ucdavis.edu
- Disc., James Adams**, *University of California-Davis*
jfadams@ucdavis.edu
- 9:10 **Audience Discussion**
- 13-2 **Social Media in Comparative Perspective**
LaSalle 2 on the 7th FL, Thu at 8:00 a.m.
- 8:00 **Chair, Mitchell Brown***, *Auburn University*
brown11@auburn.edu
- 8:05 **Internet Roll-Out and Attitudes towards Abortion: Evidence from Chile**
Pablo Argote*, *University of Southern California*
pablo.argote@columbia.edu
Daniela Urbina, *University of Southern California*
urbina@usc.edu
- 8:15 **Social Media, Fake News, and Citizen Satisfaction with Democracy in Established Democracies**
Allison Clark Ellis*, *University of South Carolina-Upstate*
clark4@uscupstate.edu
Matthew Placek*, *University of South Carolina-Upstate*
placekm@uscupstate.edu
Andrew Klassen, *Human Surveys*
andrew.klassen@humansurveys.org
- 8:25 **Social Media, Quality of Democracy, and Citizen Satisfaction with Democracy in New Democracies**
Matthew Placek*, *University of South Carolina-Upstate*
placekm@uscupstate.edu
Andrew Klassen, *Human Surveys*
andrew.klassen@humansurveys.org
- 8:35 **What lost elections tell us about the demand for news**
Carolina Batista*, *University of Maryland*
batistac@umd.edu
Ernesto F. Calvo, *University of Maryland-College Park*
ecalvo@umd.edu
- 8:45 **Delete this! Self-Censorship in Russian Telegram**
Daniil Romanov, *University of Oxford*
dm.romanov@me.com
Evgeny Sedashov*, *HSE University*
esedashov@hse.ru
Grigori Petrovich Kiriukhov, *HSE University*
gkiryukhov@hse.ru
Artemi Artivua, *HSE University*
artivua@gmail.com
- 8:55 **Disc., Mitchell Brown***, *Auburn University*
brown11@auburn.edu
- Disc., Basak Taraktas**, *Bogazici University*
basakt@sas.upenn.edu
- 9:10 **Audience Discussion**
- 16-1 **Formal Models of Judicial Politics (Co-sponsored with Program Chairs, see I-1)**
Grant Park Parlor on the 6th FL, Thu at 8:00 a.m.
- 8:00 **Chair, Alicia Uribe-McGuire***, *University of Illinois Urbana-Champaign*
aburibe@illinois.edu
- 8:05 **Bargaining, Rights, and Remedies**
Sam England*, *Emory University*
sam.england@emory.edu
- 8:15 **Expertise, Ideology, and Dissent**
Paul R. Gugliuzza, *Temple University*
paul.gugliuzza@temple.edu
Jonathan R. Nash*, *Emory University*
jonathan.nash@emory.edu
Jason Rantanen, *University of Iowa*
jason-rantanen@uiowa.edu
- 8:25 **Judicial Herds? Cases of First Impression and Norms of Uniformity in the Courts of Appeals**
Anthony R Taboni*, *Princeton University*
ataboni@princeton.edu
- 8:35 **The effects of dissenting opinions**
Deborah Beim, *University of Michigan*
dbeim@umich.edu
Adam Rauh*, *University of Michigan*
adam.rauh1@gmail.com
- 8:45 **The Supreme Court Doesn't Decide Cases; It Only Answers Questions**
Ben Johnson*, *University of Florida*
johnson@law.ufl.edu
- 8:55 **Disc., Hannah Katherine Simpson**, *Texas A&M*
hannah.simpson@tamu.edu
Disc., Jake Stanton Truscott, *Purdue University*
jtruscot@purdue.edu
- 9:10 **Audience Discussion**
- 18-1 **Partisan Heterogeneity in a Polarized Congress**
Dearborn 1 on the 7th FL, Thu at 8:00 a.m.
- 8:00 **Chair, SoRelle Wyckoff W. Gaynor***, *College of the Holy Cross*
sgaynor@holycross.edu
- 8:05 **A House Divided—But Along Which Dimensions? District-Level Drivers of Legislator Behavior and Institutional Structure in the U.S. House of Representatives**
Austin Bussing*, *Trinity University*
abussing@trinity.edu
- 8:18 **Ambivalent Appeals: Republican State Legislators, Electoral Insecurity, and Climate Change Legislation**
Sukjae Lee*, *University of Nebraska-Lincoln*
sukjae.lee@huskers.unl.edu
- 8:31 **Party Factions and Legislative Procedure: The House Freedom Caucus and Amendment Activity**
Chris Den Hartog*, *California Polytechnic State University-San Luis Obispo*
cdenhardt@calpoly.edu
Timothy P. Nokken*, *Texas Tech University*
timothy.nokken@ttu.edu
- 8:44 **Voting for Speaker: Examining the 2023 Elections for Speaker of the House**
Michael Bednarczuk*, *Austin Peay State University*
bednarczukm@apsu.edu

- 8:57 **Disc., Jeremy Gelman***, *University of Nevada-Reno*
jgelman@unr.edu
Disc., SoRelle Wyckoff W. Gaynor*, *College of the Holy Cross*
sgaynor@holycross.edu
- 9:10 **Audience Discussion**
- 19-1 **Corporate and Union Power**
Burnham 5 on the 7th FL, Thu at 8:00 a.m.
- 8:00 **Chair, Sejuti Das Gupta***, *Michigan State University*
sejuti.dasgupta@gmail.com
- 8:05 **Bits, Bytes, and Ballots: Understanding Startups' Political Behavior**
Lefteris Jason Anastasopoulos, *University of Georgia*
ljanastas@uga.edu
Reza Houston*, *Ball State University*
rhouston@bsu.edu
- 8:18 **What Millions of Administrative Records Reveal About American Labor Unions Politics**
Nathan Cisneros, *UCLA School of Law*
cisneros@law.ucla.edu
- 8:31 **Do Unions Shape Political Ideologies at Work?**
Johannes Matzat
johannes.matzat@unilu.ch
Aiko Fiete Schmeißer*, *University of Potsdam*
schmeisser@uni-potsdam.de
- 8:44 **Corporate Influence through Campaign Contributions: Evidence from the U.S. House, 1990 - 2020**
Andre Van Parys*, *University of Rochester*
avanpary@ur.rochester.edu
Lawrence Rothenberg*, *University of Rochester*
lrot@mail.rochester.edu
- 8:57 **Disc., Sejuti Das Gupta***, *Michigan State University*
sejuti.dasgupta@gmail.com
- 9:10 **Audience Discussion**
- 19-2 **Party Reform and Representation**
Dearborn 2 on the 7th FL, Thu at 8:00 a.m.
- 8:00 **Chair, Doug D. Roscoe***, *University of Massachusetts Dartmouth*
droscoe@umassd.edu
- 8:05 **Electoral Reform and the Elimination of Outside Party Competition**
Cassidy S Reller*, *University of Florida*
reller.cassidy@ufl.edu
- 8:21 **From Legislator to Party Leader: How Common is Elected Political Experience Among the Leaders of State Political Parties?**
Matthew James Geras*, *University of Illinois at Springfield*
mgera2@uis.edu
- 8:37 **Policy Reputations and Support for Out-Party Policies**
Rasmus Skytte*, *Aarhus University*
raks@ps.au.dk
Love Aksel Christensen*, *Aarhus University*
love.christensen@gmail.com
Rune Slothuus*, *Aarhus University*
slothuus@ps.au.dk
- 8:53 **Disc., Marek Sempach***, *University of Lodz*
sempach@wp.pl
Disc., Doug D. Roscoe*, *University of Massachusetts Dartmouth*
droscoe@umassd.edu
- 9:10 **Audience Discussion**
- 21-1 **Channeling the New Media**
Montrose 3 on the 7th FL, Thu at 8:00 a.m.
- 8:00 **Chair, Pavel Bačovský***, *Bates College*
pavel.bacovsky@gmail.com
- 8:05 **Dimensions of Conflict in Local Politics**
Anna S Weissman*, *University of California-Berkeley*
anna_weissman@berkeley.edu
- 8:18 **Procedural obfuscation and electoral accountability in local politics**
Adam Michael Dynes*, *Brigham Young University-Provo*
adamdynes@byu.edu
- 8:31 **Race in Local Politics: A Tale of Two Cities**
Jeremiah Cha*, *Harvard University*
jeremiahcha@g.harvard.edu
- 8:44 **Local Autonomy and Local Government Service Provision**
Nathaniel Nyarko-Debrah*, *Wayne State University*
debrahnat@wayne.edu
Brady Baybeck, *Wayne State University*
brady.baybeck@wayne.edu
- 8:57 **Disc., Pavel Bačovský***, *Bates College*
pavel.bacovsky@gmail.com
- 9:10 **Audience Discussion**
- 22-1 **Authoritarian Leaders**
Salon 5 on the 3rd FL, Thu at 8:00 a.m.
- 8:00 **Chair, Mahmoud Farag***, *Technische Universität Darmstadt*
mfarag.phd@gmail.com
- 8:05 **Denunciations as a Tool of State Control in Competitive Authoritarian Regimes: Evidence from Turkey**
Emine Ay, *Dublin City University*
emine.ay2@mail.dcu.ie
Nikita Khokhlov*, *Dublin City University*
nvkhokhlovhse@gmail.com
- 8:15 **Do leaders matter for cabinets?**
Timothy A Liptrot, *Georgetown University*
tl790@georgetown.edu
- 8:25 **Impact of Local Elections on Authoritarian Regime Weakness: Evidence from Elite Defections in Turkey**
Hilal Sert*, *Georgia State University*
serthilall@gmail.com
Ozlem Tuncel*, *Georgia State University*
otuncelgurlek1@student.gsu.edu
Burak Kazim Yilmaz*, *Emory University*
burak.kazim.yilmaz@emory.edu
- 8:35 **The Role of Parliaments in Competitive Authoritarian Regimes: Opposition Alliances and Elite Cohesion**
Semih Patan*, *University of Illinois Chicago*
spatan3@uic.edu
- 8:45 **The Role of Political Leadership Persona in Power Alteration in Africa**
IndaBello Nurudeen Bello, *Federal University, Lokoja*
inda.bello@fulokoja.edu.ng
- 8:55 **Disc., Mahmoud Farag***, *Technische Universität Darmstadt*
mfarag.phd@gmail.com
- 9:10 **Audience Discussion**

- 23-1 **Stability and Governance**
Sandburg 2 on the 7th FL, Thu at 8:00 a.m.
- 8:00 **Chair, Daniel Abankwa***, *Western Carolina University*
dabankwa@wcu.edu
- 8:05 **Cybersecurity Vulnerability Among African Countries: Assessing How Cyber Incidences Affect Economic and Political Stability**
Orlandrew Eion Danzell*, *James Madison University*
danzelox@jmu.edu
- 8:21 **Military Approach to Internal Security: The Comparative Perspectives of Fighting Militancy, Insurgency and Banditry in Nigeria**
Abubakar Mohammed, *Usmanu Danfodiyo University, Sokoto*
abumuhdxx@gmail.com
Yahaya Tanko Baba, *Usmanu Danfodiyo University, Sokoto*
yahaya.baba@udusok.edu.ng
- 8:37 **Writing on and About Authoritarian Regimes: The Case of Eritrea**
Rahel Kessete Afewerky*, *Western Michigan University*
rahelkessete.afewerky@wmich.edu
- 8:53 **Disc., Joseph Siaw Akowuah**, *Washington State University*
joseph.s.akowuah@wsu.edu
Disc., Daniel Abankwa*, *Western Carolina University*
dabankwa@wcu.edu
- 9:10 **Audience Discussion**
- 24-1 **Governance and Violence - Explanations from MENA**
Sandburg 8 on the 7th FL, Thu at 8:00 a.m.
- 8:00 **Chair, Mehmet Onder***, *Wayne State University*
monder@wayne.edu
- 8:05 **Applied Decision Analysis and Deciphering Egyptian President El-Sisi's Decisions of (non-) use of force**
Ali Galal Mouawad*, *Faculty of Economics and Political Science, Cairo University*
aligalalam@feps.edu.eg
Rania Alaa Eldin Alaa ElSebaie*, *Cairo University*
rania.elsebaie@feps.edu.eg
- 8:21 **Regime survival over everything: Saudi-Qatari coordination failure in the Syrian Civil war**
Toms Ratfelders, *University of Delaware*
tomsrat@udel.edu
- 8:37 **Military Norms of Political Supremacy (MNPS): Explaining Coup Recurrence in Sudan**
Abdelrahman Rashdan*, *Georgia State University*
arashdan1@gsu.edu
- 8:53 **Disc., Mehmet Onder***, *Wayne State University*
monder@wayne.edu
- 9:10 **Audience Discussion**
- 26-1 **Business, Investment, and Infrastructure in South Asia**
Clark 3 on the 7th FL, Thu at 8:00 a.m.
- 8:00 **Chair, Tanu Kumar***, *Claremont Graduate University*
tkumar08@gmail.com
- 8:05 **Constructing Electricity as Entitlement—Energy Politics in Lahore, Pakistan**
Erum Aly Haider*, *The College of Wooster*
eah111@georgetown.edu
- 8:15 **Development for the people by the people: A comparative study of community-based banking in India**
Kanika Varma, *American University*
kanikavarma@hotmail.co.in
- 8:25 **Legibility as Commitment: Land Record Digitization and Conflict Over Infrastructure in India**
Aliz Barbara Toth*, *London School of Economics and Political Science*
a.toth1@lse.ac.uk
- 8:35 **Sticky Business: Constrained Politics of the Family Firm**
Sukrit Singh Puri, *Massachusetts Institute of Technology*
sspuri@mit.edu
- 8:45 **The Drift towards Monopolization in Indian Telecommunication: Regulation and Cronyism**
Seyedhossein Zarhani, *Heidelberg University*
zarhani@uni-heidelberg.de
- 8:55 **Disc., Tanu Kumar***, *Claremont Graduate University*
tkumar08@gmail.com
- 9:10 **Audience Discussion**
- 27-1 **The Politics of Entertainment (Co-sponsored with Mass Media, see 3-2)**
Salon 9 on the 3rd FL, Thu at 8:00 a.m.
- 8:00 **Chair, Zhenqing Zhang***, *Hamline University*
zzhang01@hamline.edu
- 8:05 **Arise, Prisoners of Hunger! How Music Influences Propaganda's Efficacy**
Le Bao, *Georgetown University*
le.bao@georgetown.edu
Dongshu Liu, *City University of Hong Kong*
dongshu.liu@cityu.edu.hk
Yuyang Pu, *University of Pittsburgh-Pittsburgh Campus*
yuyangpu527@gmail.com
Li Shao, *Zhejiang University*
shaoli@zju.edu.cn
- 8:18 **'Xueba Couples': Meritocratic Romance and the Politics of CCP's Soft Paternalistic Model-Making Propaganda**
Shidai Zhang*, *The Hong Kong University of Science and Technology*
szhangsh@connect.ust.hk
- 8:31 **How Fans and Celebrities Reinforce Nationalism in China?**
Ji Yeon (Jean) Yeon Hong*, *University of Michigan-Ann Arbor*
jeanno1@gmail.com
Yong Kim, *Texas A&M University - College Station*
yhk@tamu.edu
Han Zhang, *The Hong Kong University of Science and Technology*
zhanghan426@gmail.com
- 8:44 **How Celebrity Endorsement Impacts Domestic Opinions on Foreign Policy – Evidence from an Online Experiment**
Qingyan Wang*, *University of Georgia*
qywang@uga.edu
- 8:57 **Disc., Patrick J Chester**, *University of California-San Diego*
patrickjchester@gmail.com
Disc., Zhenqing Zhang*, *Hamline University*
zzhang01@hamline.edu

- 9:10 Audience Discussion
- 28-1 **Authoritarianism, Democratic Backsliding, and Democratic Resilience in Europe**
Dearborn 3 on the 7th FL, Thu at 8:00 a.m.
- 8:00 **Chair, Kimberly Twist***, *San Diego State University*
kim.twist@sdsu.edu
- 8:05 **Stateness and democratic resilience: Evidence from a conjoint experiment in Spain**
Filip Milacic*, *Central European University*
milacicf@ceu.edu
Maria José Hierro, *Yale University*
mariajose.hierro@yale.edu
- 8:18 **State of Democracy and Democratic Backsliding in Turkey**
Ekrem Mus, *University of Richmond*
ekremmus73@gmail.com
- 8:31 **The Influence of the Hungarian Illiberal Model on Other Democracies: The Emerging Transatlantic Angle**
Zsolt Nyiri*, *Montclair State University*
nyiriz@montclair.edu
- 8:44 **Code-switching in Authoritarian Regimes: The Case of East Germany**
Pia A. Knigge, *Auburn University at Montgomery*
pknigge@aum.edu
Jamos Hauk
jamoshauk2@gmail.com
- 8:57 **Disc., Seth Jolly***, *Syracuse University*
skjolly@syr.edu
Disc., Kimberly Twist*, *San Diego State University*
kim.twist@sdsu.edu
- 9:10 Audience Discussion
- 33-1 **Political Economy Puzzles in Eurasia**
Clark 10 on the 7th FL, Thu at 8:00 a.m.
- 8:00 **Chair, Pauline Jones***, *University of Michigan-Ann Arbor*
pjonesluong@gmail.com
- 8:05 **Challenging the long-held assumption of competition dynamics: Competitions in (former) socialist countries**
Ahlam Lee*, *Xavier University*
leea15@xavier.edu
- 8:15 **Connectivity between Landlocked Central Asian states to Land linked Pakistan through Chinese Led Belt and Road Initiative (BRI)**
Faisal Javaid, *Department of International Relations, Federal Urdu University of Arts Science and Technology*
faisal.javaid@fuuast.edu.pk
Syed Muhammad Farhan
shahfarhan84@gmail.com
Rashid Aziz*, *Department of International Relations, Federal Urdu University of Arts Science and Technology*
azizrashid88@gmail.com
- 8:25 **Oil and Putin: A Case Study of the Relationship between Putin and Russia's Oil Wealth**
Myla Burton*, *Southern Illinois University-Carbondale*
mylajburton@gmail.com
- 8:35 **The Material Basis of Rule in Central Asia: The Relationship between Privatization and Regime Type**
Idil Tuncer Kilavuz*, *Istanbul Medeniyet University*
ituncerkilavuz@gmail.com
- 8:45 **Central Asia's Growing Economic Role as Transport Corridor: Econometric Analysis of GDP- and Freight Transport Growth and Implications for Global Trade and European Policy**
Wolfgang H. Hermann Schulz*, *Zeppelin University*
wolfgang.schulz@zu.de
Vincent Geilenberg, *Zeppelin University*
vincent.geilenberg@zu.de
Oliver Franck, *Zeppelin University*
oliver.franck@zu.de
- 8:55 **Disc., Pauline Jones***, *University of Michigan-Ann Arbor*
pjonesluong@gmail.com
Disc., Joseph Kusluch, *University of Northern Colorado*
joseph.kusluch@unco.edu
- 9:10 Audience Discussion
- 35-1 **The Politics of Corruption**
Clark 9 on the 7th FL, Thu at 8:00 a.m.
- 8:00 **Chair, Omololu Michael Fagbadebo***, *Durban University of Technology*
otomololu@yahoo.com
- 8:05 **Effectiveness of Investigative Journalism in Combating Corruption in Ghana**
Richard Andoh, *University of Hradec Kralove*
pricandoh@gmail.com
- 8:15 **OpenAudit: Mapping the Landscape of Corruption in the Philippines with 25 years of audit reports**
Jerome Patrick Diaz de Rivera Cruz, *Massachusetts Institute of Technology*
jpdacruz@mit.edu
- 8:25 **Rent Seeking versus Extraction: Converse Corruption Cycles in Vietnam**
Tuan-Ngoc T Phan*, *Fulbright University Vietnam*
ngoc.phan@fulbright.edu.vn
Dean Dulay, *Singapore Management University*
deandulay@smu.edu.sg
- 8:35 **The Perception of Corruption and Democracy in Iran**
Mohammad Sayyadi, *Florida International University*
msayy001@fiu.edu
Mazaher Koruzhde, *Howard University*
mazaher.koruzhde@howard.edu
- 8:45 **State Capacity and the challenge of good governance in South Africa: An analysis of the South African principles of public administration**
Omololu Michael Fagbadebo*, *Durban University of Technology*
otomololu@yahoo.com
- 8:55 **Disc., Steve Monroe***, *Yale-NUS College*
stevemonroe12@gmail.com
Disc., Omololu Michael Fagbadebo*, *Durban University of Technology*
otomololu@yahoo.com
- 9:10 Audience Discussion
- 36-1 **Economic Policies**
Millennium Parlor on the 6th FL, Thu at 8:00 a.m.
- 8:00 **Chair, Kenya Amano***, *Weatherhead Center, Harvard University*
kamano@fas.harvard.edu

- 8:05 **Ideas all the way down? How bureaucratic notions of economic feasibility delimit economic coordination under advanced capitalism**
Milena Petrovic, Tulane University
milena.petrovic275@gmail.com
- 8:18 **Monetary Policy Delegation and Economic Justice: A Framework for Central Banks in Rawls' Property-Owning Democracy**
Chibuzo Achinivu, University of Delaware
chibz@udel.edu
- 8:31 **Safety Nets and Golden Eggs: The Comparative Political Economy of Savings and Investment Policies**
Ayelet Carmeli, Massachusetts Institute of Technology
acarmeli@mit.edu
- 8:44 **Title: Is Economic Policy Becoming More Interventionist? Text-as-Data Evidence From the UK**
Mircea Popa*, University of Bristol
mircea.popa@bristol.ac.uk
- 8:57 **Disc., Jaewook Lee, McGill University**
to.jaewook.lee@gmail.com
Disc., Kenya Amano*, Weatherhead Center, Harvard University
kamano@fas.harvard.edu
- 9:10 **Audience Discussion**
- 39-1 **Chinese Foreign Policy**
Clark 1 on the 7th FL, Thu at 8:00 a.m.
- 8:00 **Chair, Jungmin Han*, University of Pittsburgh-Pittsburgh Campus**
jungmin.han@pitt.edu
- 8:05 **Corporate Kowtowing: How and Why the Chinese Communist Party Forces Foreign Companies to Toe the Party Line on the CCP's Core Interests**
Rory Faulkner*, University of Nottingham
roryfaulkner@hotmail.com
Tyler Kustra, University of Nottingham
tylerkustra@gmail.com
- 8:18 **Discouraging Diplomatic Denuclearization: The Failures of American and Chinese Foreign Policy Towards North Korea**
Bryan Liceralde, University of Toronto
bryanliceralde360@yahoo.com
- 8:31 **The evolution of institutional reforms on China's military diplomacy and the impacts in Africa**
Matt Kuhlman*, George Mason University
matthew.j.kuhlman@gmail.com
- 8:44 **Explaining China's "visible invisibility": The dynamics of diplomatic interactions in Ankara and Oslo**
Astrid Schnitzer-Skjønsberg*, Bilkent University
astrid@bilkent.edu.tr
- 8:57 **Disc., Daniel C. Bottomley*, University of Delaware**
dbott@udel.edu
Disc., Jungmin Han*, University of Pittsburgh-Pittsburgh Campus
jungmin.han@pitt.edu
- 9:10 **Audience Discussion**
- 40-1 **Refugees and Asylum Seekers, Status, and Rights in Comparative Perspective**
Montrose 4 on the 7th FL, Thu at 8:00 a.m.
- 8:00 **Chair, Jonathan Thomas Hiskey*, Vanderbilt University**
j.hiskey@vanderbilt.edu
- 8:05 **Buying Time: The non-ticking clock of asylum systems**
Anna Closas*, University of California-Berkeley
anna.closas@berkeley.edu
- 8:18 **Community Sponsorship: The Role of Welcoming Communities in Expanding Resettlement Capacity**
Aubrey Leigh Grant*, George Mason University
agrant12@gmu.edu
- 8:31 **The Role of Local Government in Refugee Integration: A Comparative Analysis**
Rabia Karakaya Polat, Işık University
rabia.polat@isikun.edu.tr
Yusuf Evirgen, Binghamton University
yevirge1@binghamton.edu
- 8:44 **Refugee Rights and Perspectives of Refugee Service Providers in Ecuador**
Kiera State Eckhardt*, University of Kansas
kiera.eckhardt@ku.edu
- 8:57 **Disc., Alise Coen*, University of Wisconsin-Green Bay**
coena@uwgb.edu
Disc., Jonathan Thomas Hiskey*, Vanderbilt University
j.hiskey@vanderbilt.edu
- 9:10 **Audience Discussion**
- 41-1 **Explaining War**
Madison on the 3rd FL, Thu at 8:00 a.m.
- 8:00 **Chair, Daniel T Mintun*, Texas A&M University-Texarkana**
dmintun@tamut.edu
- 8:05 **Breaking the Additions to Welfare and Warfare: Surprising Approaches to Prosperity and Peace**
Kern W Craig*, Troy University
kcraig38002@troy.edu
- 8:14 **Contemporary Methodological Trends in Conflict Resolution and Peace Studies Doctoral Research**
Nikolas C. Roberts, Pennsylvania Western University
roberts_n@penwest.edu
- 8:23 **The Impact of the Pre-leader Experience of Rebel Leaders on Civil War Duration**
Emre Cebeci*, University of California-Riverside
ecebe001@ucr.edu
- 8:32 **Tracking Transitions to Systemic Conflict using the Spectrum of Signed Networks**
Megan Morrison, New York University
mjm1101@nyu.edu
Michael Gabbay, University of Washington-Seattle Campus
gabbay@uw.edu
- 8:41 **What works in countering violent extremism? Experimental Evidence from Niger**
Matthew K Ribar*, Stanford University
mkribar@stanford.edu
Kathryn Lance
klance@mercycorps.org
Ryan Sheely
rsheely@mercycorps.org
- 8:50 **Are Nuclear Capabilities a Binary? Inquiry Into The Role of Nuclear Detonation Tests on the Countries' Crisis Involvement Proclivities**
Cem Birol*, Koç University
cembirolkcu@gmail.com
- 8:59 **Disc., Tinatin Omar Kropadze, David Aghmashenebeli National Defense Academy of Georgia**
tkropadze@mod.gov.ge

- Disc., Daniel T Mintun***, *Texas A&M University-Texarkana*
dmintun@tamut.edu
- 9:10 **Audience Discussion**
- 42-1 **Causes of International Engagement**
Salon 4 on the 3rd FL, Thu at 8:00 a.m.
- 8:00 **Chair, Bi Zhao***, *Gonzaga University*
zhaob@gonzaga.edu
- 8:05 **Foreign Sojourns and Treaty Ties: How Cosmopolitan Leaders Reshape International Cooperation**
Yumi Park, *Copenhagen Business School*
yp.egb@cbs.dk
Xunchao Zhang*, *University of Wisconsin-Madison*
x.zhang@wisc.edu
- 8:15 **Good International Citizenship and the Problem of Norm Instrumentalization**
İsmail Yaylaci*, *Fatih Sultan Mehmet Vakf University*
iyaylaci@fsm.edu.tr
- 8:25 **The Road to Kampala: State Interests and the Crime of Aggression at the International Criminal Court**
Giacomo Chiozza*, *American University of Sharjah*
giacomo.chiozza@gmail.com
Joseph Grieco, *Duke University*
grieco@duke.edu
- 8:35 **Revisiting the Credible Commitment Theory and the International Criminal Court: A Qualitative Inquiry**
Alisha Amin*, *Auburn University*
aminalisha060@gmail.com
Bennet Kwadzo Nyadzi, *Auburn University*
bkn0007@auburn.edu
- 8:45 **Rationale for Participation in United Nations Peacekeeping Operations: A Comparative Analysis of Contributing Nations to UNPKOs**
Meherun Nesa*, *Loyola University Chicago*
mnesa@luc.edu
- 8:55 **Disc., Joowon Yi***, *University of Georgia*
joowon.yi@uga.edu
Disc., Aslam Khan, *Mahatma Gandhi Central University, Bihar, India*
aslamamu@gmail.com
- 9:10 **Audience Discussion**
- 52-100 **Roundtable: Race and the American Story**
Spire Parlor on the 6th FL, Thu at 8:00 a.m.
- Chair Adam Seagrave***, *Arizona State University*
adam.seagrave@asu.edu
- Part. Nicholas Robert Buccola**, *Linfield College-McMinnville Campus*
nbuccola@cmc.edu
Brandon Rudolph Davis*, *Tulane University*
bdavis21@tulane.edu
Daniella Mascarenhas*, *Xavier University of Louisiana*
dmascare@xula.edu
Stephanie Shonekan*, *University of Maryland-College Park*
shonekan@umd.edu
Rodolfo K. Hernandez, *University of Missouri*
hernandezrk@missouri.edu
- 54-1 **Policy Design & Political Development in State & Nation**
Burnham 1 on the 7th FL, Thu at 8:00 a.m.
- 8:00 **Chair, Susanne Schwarz***, *Swarthmore College*
sschwar3@swarthmore.edu
- 8:05 **How the Rural-Urban Divide Matters for Political Power, 1980-2020**
Suzanne Mettler*, *Cornell University*
sbm24@cornell.edu
Trevor Brown*, *Cornell University*
tb528@cornell.edu
- 8:15 **Neither Drudges nor Doctors: The Political-Economic Development of Nursing in the U.S., 1960-2019**
Trevor Brown*, *Cornell University*
tb528@cornell.edu
- 8:25 **Old Times There Are Not Forgotten: The Redistributionist Legacy of Southern Populism**
Daniel Blinderman*, *University of Michigan*
dannymb@umich.edu
- 8:35 **Public Corporations and the Implementation of the New Deal**
James L Greer*, *Retired*
jim_greer@comcast.net
- 8:45 **Jane Addams's Collaborative Leadership Process**
Wynne Walker Moskop*, *Saint Louis University*
wynne.moskop@slu.edu
- 8:55 **Disc., Justin Craig Peck**, *Wesleyan University*
jpeck@wesleyan.edu
Disc., Carol Nackenoff*, *Swarthmore College*
cnacken1@swarthmore.edu
- 9:10 **Audience Discussion**
- 55-1 **Religion in Comparative Politics**
Sandburg 5 on the 7th FL, Thu at 8:00 a.m.
- 8:00 **Chair, Matthew Jacobsmeier***, *West Virginia University*
matthew.jacobsmeier@mail.wvu.edu
- 8:05 **Do Personality Profiles Vary More by Country or Religious Identification?**
Andrew Tate*, *Clemson University*
agtate@clermson.edu
Amber Curtis*, *Clemson University*
acurti2@clermson.edu
- 8:21 **Unraveling the Miracle: The Serbian Orthodox Church and the 2020 Regime Change in Montenegro**
Dunja Arandjelovic*, *Clemson University*
arandjelovicd96@gmail.com
- 8:37 **Varieties of Islamic Movements and Political Regimes**
Muhammet Akkus*, *Binghamton University*
makkus1@binghamton.edu
- 8:53 **Disc., Erna Anjarwati***, *University of Notre Dame*
eanjarwati@proton.me
Disc., Matthew Jacobsmeier*, *West Virginia University*
matthew.jacobsmeier@mail.wvu.edu
- 9:10 **Audience Discussion**
- 56-1 **Civics and Citizenship in Schools**
Sandburg 4 on the 7th FL, Thu at 8:00 a.m.
- 8:00 **Chair, Creed C. Tumilson***, *California State University-Bakersfield*
ctumilson@csu.edu
- 8:05 **Civic Opportunities for All?**
Chrystal S Johnson*, *Purdue University*
johnsocs@purdue.edu
Chenchen Lu*, *Purdue University-Main Campus*
lu927@purdue.edu
Godwin Gyimah, *Purdue University*
ggyimah@purdue.edu

- 8:15 **Open Classrooms Moderate the Impact of Civic and Citizenship Education on Ethnic Tolerance**
Jeremy Siow*, *University of Oxford*
jeremy.siow@politics.ox.ac.uk
- 8:25 **The Unique Political Economy of Education Preferences in the United States**
Kattalina Berriochoa*, *University of Konstanz*
kattalina.berriochoa@uni-konstanz.de
- 8:35 **Value Added: Teacher, Schools, and Curricula Predictors of Civic Learning Outcomes and Opportunities**
Chrystal S Johnson*, *Purdue University*
johnsocs@purdue.edu
Chenchen Lu*, *Purdue University-Main Campus*
lu927@purdue.edu
Godwin Gyimah, *Purdue University*
ggyimah@purdue.edu
- 8:45 **Conditions of Belonging: Educational and Democratic**
Tamar Malloy*, *University of Colorado Boulder*
tamar.malloy@colorado.edu
Sarah Rachel Luria, *University of Connecticut*
sarah.luria@uconn.edu
- 8:55 **Disc., Creed C. Tumilson***, *California State University-Bakersfield*
ctumilson@csu.edu
- 9:10 **Audience Discussion**
- 59-1 **Against the Wind: Adopting Mitigation Norms and Renewables (Co-sponsored with Institutions, Politics & Environmental Policy, see 58-1)**
Sandburg 6 on the 7th FL, Thu at 8:00 a.m.
- 8:00 **Chair, Sverker C. Jagers***, *University of Gothenburg*
sverker.jagers@pol.gu.se
- 8:05 **The Winds of Change? Attitudes Toward Wind Projects and Their Electoral Implications in Texas**
Talbot M Andrews*, *University of Connecticut*
talbot.andrews@uconn.edu
Carol Atkinson-Palombo, *University of Connecticut*
carol.atkinson-palombo@uconn.edu
Oksan Bayulgen, *University of Connecticut*
oksan.bayulgen@uconn.edu
Adam Gallaher, *University of Connecticut*
adam.gallaher@uconn.edu
Lyle A. Scruggs, *University of Connecticut*
lyle.scruggs@uconn.edu
- 8:15 **Winds of Change: State Policy and Wind Energy Development in the Western US**
Tamas Golya, *Oregon State University*
tamas.golya@oregonstate.edu
- 8:25 **Unraveling the interplay between Renewable Energy, Carbon Emissions and Technological Innovation across income levels**
Niyati Khanduri, *University of Massachusetts-Lowell*
niyati_khanduri@student.uml.edu
- 8:35 **The effect of social policy norms on public acceptance of pro-environmental policy measures.**
Sverker C. Jagers*, *University of Gothenburg*
sverker.jagers@pol.gu.se
Niklas Harring, *University of Gothenburg*
niklas.harring@pol.gu.se
- 8:45 **Political backlash against climate policy: The electoral costs of renewable energy in a multilayer government**
Albert Solé-Ollé*, *University of Barcelona*
asole@ub.edu
Daniel Favre de Noguera, *Universitat de Barcelona*
favredenoguera@ub.edu
Matteo Gamalerio, *Institut d'Economia de Barcelona (IEB), University of Barcelona*
m.gamalerio@ub.edu
- 8:55 **Disc., Henry Sirgo***, *McNeese State University*
hsirgo@yahoo.com
- 9:10 **Audience Discussion**
- 60-1 **Comparative Public Policy in Africa**
Salon 10 on the 3rd FL, Thu at 8:00 a.m.
- 8:00 **Chair, Binda Godlove Godlove Aka***, *Adelphi University*
bindabros@gmail.com
- 8:05 **Renewed Hope Policy and The Common Nigerians.**
Joyce Akpoufuoma Mamuromu Ejukonemu*, *Federal College of Education (Technical) Bichi, Kano, Nigeria*
fuoma34@yahoo.com
- 8:26 **Rural Democracy, Marginality and Access to Basic Services in Nigeria**
Bernard Ugochukwu Nwosu*, *University of Nigeria*
ben.nwosu@unn.edu.ng
Uzochukwu Amakom
uamakom@gmail.com
- 8:47 **Disc., Ari Niki-Tobi***, *Independent Researcher*
atsjconsulting@gmail.com
- Disc., Jane Omudho Okwako***, *Ohio University*
jokwakopu@gmail.com
- 9:10 **Audience Discussion**
- 62-1 **Digital Governance and Artificial Intelligence**
LaSalle 3 on the 7th FL, Thu at 8:00 a.m.
- 8:00 **Chair, Stephen Kleinschmit***, *Independent Researcher*
profstevek@gmail.com
- 8:05 **Accountability Gap: Examining Screen Level Bureaucracy and Algorithmic Accountability Using the Extended Principal-Agent Model**
Abraha Negasi Gidey, *Yonsei University*
gnegasi@gmail.com
Yousueng Han, *Yonsei University*
youshan@yonsei.ac.kr
- 8:18 **An Old Problem: Bureaucracy and AI**
Roy Heidelberg*, *Louisiana State University*
royh@lsu.edu
- 8:31 **Digital transformation in public administration in Hungary**
Edit Soós, *University of Szeged*
soos.edit@gmail.com
- 8:44 **How does digital technology affect the collaborative governance network? An empirical analysis from China**
Jing Chen*, *Shandong University*
jingchen24@sdu.edu.cn
- 8:57 **Disc., Cara Griffin**, *Ozarks Technical Community College*
griffinc@otc.edu
Disc., Stephen Kleinschmit*, *Independent Researcher*
profstevek@gmail.com
- 9:10 **Audience Discussion**

- 66-1 **Gender and Abortion Attitudes**
Salon 6 on the 3rd FL, Thu at 8:00 a.m.
- 8:00 **Chair, Tammy R. Vigil***, *Boston University*
tvigil@bu.edu
- 8:05 **Abortion Attitudes and Personal Reproductive Experiences**
Laurel E. Elder*, *Hartwick College*
elderl@hartwick.edu
Steven Greene*, *North Carolina State University*
shgreene@ncsu.edu
Mary-Kate Lizotte*, *Augusta University*
mlizotte@augusta.edu
- 8:15 **Explaining Abortion Attitudes through Authoritarian Personality**
Anne Cizmar*, *Eastern Kentucky University*
anne.cizmar@eku.edu
Kerem Ozan Kalkan*, *Eastern Kentucky University*
kerem.kalkan@eku.edu
- 8:25 **Morality Policy in Comparative Perspective: Abortion Bans in Turkey, Russia, and Poland**
Daniel J Schulte*, *University College London*
d.schulte@ucl.ac.uk
- 8:35 **Which Women Are Mobilized By "Women's Issues"? Understanding Racial Differences In Pro and Anti-Abortion Voter Turnout**
Layla Brooks*, *Emory University*
layla.brooks@emory.edu
- 8:45 **Shifting Political Preferences in a Post-Roe World: Exploring the Impact of the Dobbs Case on Young Women Voters**
Haco Hoang*, *California Lutheran University*
hhoang@callutheran.edu
Sarah Stephan, *California Lutheran University*
sstephan@callutheran.edu
- 8:55 **Disc., Sierra D Davis Thomander***, *Stanford University*
sierradavis19@gmail.com
Disc., Meera Bhadre*, *SNDT Womens University*
womenofficersinwnc@gmail.com
- 9:10 **Audience Discussion**
- 69-1 **Experiments in Elections and Partisanship**
Burnham 4 on the 7th FL, Thu at 8:00 a.m.
- 8:00 **Chair, Kai Ou***, *Florida State University*
kou@fsu.edu
- 8:05 **A Field Experiment on Information Sharing Among Politicians**
Roman Senninger, *Aarhus University*
rsenninger@ps.au.dk
Muzhou Zhang*, *Aarhus University*
mz@ps.au.dk
- 8:15 **The Effects of WhatsApp on Politics: Evidence from a Multimedia Deactivation Experiment**
Rajeshwari Majumdar*, *New York University*
majumdar@nyu.edu
Tiago Augusto Ventura, *Georgetown University*
tav5082@nyu.edu
Joshua A. Tucker, *New York University*
joshua.tucker@nyu.edu
Jonathan Nagler, *New York University*
jonathan.nagler@nyu.edu
- 8:25 **Exploring the malleability of partisan identification with hypothetical scenarios**
Alexander Coppock*, *Yale University*
alex.coppock@yale.edu
- Donald P Green***, *Columbia University*
dpg2110@columbia.edu
Ethan Porter*, *George Washington University*
evporter@gwu.edu
- 8:35 **Building Bridges: improving affinity towards outpartisans through shared identity and imagined interpersonal discussion**
Hyo-Won Shin*, *University of Central Arkansas*
hshin@uca.edu
Isaiah Rose Raynal, *University of Illinois Urbana-Champaign*
raynal2@illinois.edu
- 8:45 **Voters' Adaptive Search and New Information Processing**
Anna Bassi, *University of North Carolina at Chapel Hill*
anna.bassi@gmail.com
Tyler Scott Steelman, *University of North Carolina at Chapel Hill*
tsteelman@unc.edu
- 8:55 **Disc., Brenda Van Coppenolle***, *Sciences Po*
brenda.vancoppenolle@sciencespo.fr
- 9:10 **Audience Discussion**
- 71-1 **Applications of Large Language Models**
Salon 8 on the 3rd FL, Thu at 8:00 a.m.
- 8:00 **Chair, Ken Benoit***, *London School of Economics and Political Science*
krbenoit@gmail.com
- 8:05 **An Artificial Intelligence Approach to Measuring Legislative Obstruction**
Mitchell Bosley*, *University of Michigan*
mcbosley@umich.edu
- 8:18 **Digging into the AI debate – Evidence from Sweden**
Bastiaan Bruinsma*, *Chalmers University of Technology*
bastiaan.bruinsma@gmail.com
Annika Fredén, *Lund University*
annika.freden@svet.lu.se
Kajsa Hansson
kajshansson@gmail.com
Moa Johansson, *Chalmers University of Technology*
moa.johansson@chalmers.se
Pasko Kisić-Merino, *Karlstad University*
pasko.kisicmerino@kau.se
Denitsa Saynova
d.saynova@gmail.com
- 8:31 **Unveiling ChatGPT's Aptitude in Emulating Japanese Public Sentiment**
Jozef Rivest, *University of Montreal*
jozef.rivest@umontreal.ca
- 8:44 **Can ChatGPT be a participant in Political science experiments.**
Olivier Kamoun*, *Tel Aviv University*
olivier@kamouns.com
Udi Natan Sommer, *Tel Aviv University*
udi.sommer@gmail.com
- 8:57 **Disc., Ken Benoit***, *London School of Economics and Political Science*
krbenoit@gmail.com
Disc., Hyein Ko*, *University of Illinois Urbana-Champaign*
hyeink@illinois.edu
- 9:10 **Audience Discussion**

- 72-1 **A New Era in Teaching: Programs, Textbooks, and AI**
Salon 3 on the 3rd FL, Thu at 8:00 a.m.
- 8:00 **Chair, Kerri Milita***, *Illinois State University*
kmilita@ilstu.edu
- 8:05 **Open: Lessons from Teaching Politics Using OER (Open Educational Resources)**
James Quirk*, *American University*
jqquirk@american.edu
- 8:15 **Preserving Academic Integrity in Political Science Education: Strategies to Address the Ethical Quandary of AI-Generated Student Assignments**
Xin Han*, *Montana State University*
xin.han1@montana.edu
- 8:25 **Teaching What We Know; Teaching What We Want? The fundamentals of political science are not cool...**
Christopher J. Saladino*, *Virginia Commonwealth University*
cjsaladino@vcu.edu
- 8:35 **The Eagle Advantage and Reimagining a Political Science Program**
Anthony Jacob Chergosky*, *University of Wisconsin-La Crosse*
achergosky@uwlax.edu
Timothy Dale, *University of Wisconsin-La Crosse*
tdale@uwlax.edu
Regina R. Goodnow*, *University of Wisconsin-La Crosse*
rgoodnow@uwlax.edu
Agatha Skierkowski Hultquist*, *University of Wisconsin-La Crosse*
ahultquist@uwlax.edu
Kristina M LaPlant*, *University of Wisconsin-La Crosse*
klaplant@uwlax.edu
Adam Van Liere*, *University of Wisconsin-La Crosse*
avanliere@uwlax.edu
- 8:45 **Cultural Contexts: Teaching International Relations in the US, Russia, Turkey, and Cambodia**
Bulat Akhmetkarimov*, *Paragon International University*
bakhmetkarimov@paragoniu.edu.kh
- 8:55 **Disc., Elizabeth A. Bennion***, *Indiana University-South Bend*
ebennion@iusb.edu
Disc., La Trice M Washington*, *North Carolina Central University*
lwashi26@nccu.edu
- 9:10 **Audience Discussion**
- 73-100 **Career: Balancing Work and Life as an Academic**
Water Tower Parlor on the 6th FL, Thu at 8:00 a.m.
- Chair** **Kimberly Saks***, *University of Michigan-Flint*
kimsaks86@gmail.com
- Part.** **Bobbi Gisele Gentry***, *Bridgewater College*
bgentry@bridgewater.edu
Beth Ginsberg*, *University of Connecticut*
beth.ginsberg@uconn.edu
Justin Michael Zimmerman*, *University At Albany*
jzimmerman4@albany.edu
Priscilla Lambert*, *Western Michigan University*
priscilla.lambert@wmich.edu
- 76-400 **Lightning Talk: Elections, Democracy, and Democratic Backsliding**
Chicago on the 5th FL, Thu at 8:00 a.m.
- 8:00 **Chair, Mike Cowburn***, *European University Viadrina Frankfurt*
cowburn@europa-uni.de
- 8:05 **Democracies and Covert Foreign Imposed Regime Change**
Michael A Scipioni*, *Appalachian State University*
mscipioni95@gmail.com
- 8:13 **Democracy's Slippery Slope: How Democratic Backsliding Shapes FDI inflows?**
Sieun Sim*, *Yonsei University*
sieun0452@yonsei.ac.kr
- 8:21 **Opposition to New Houses of Worship: Who Becomes Vocal and Why**
Eliska Schnabel*, *Albion College*
eliska.schnabel@gmail.com
- 8:29 **School Board Elections in the era of nationalization**
Karin Kitchens*, *Virginia Polytechnic Institute and State University*
karin@vt.edu
Megan Goldberg, *Cornell College*
mgoldberg@cornellcollege.edu
- 8:37 **Transformative populism and urban democracy: The case of the Tel Aviv-Jaffa 2008 municipal elections and their aftermath**
Omri Cohen*, *Ben-Gurion University of the Negev*
omri3@post.bgu.ac.il
- 8:45 **Audience Discussion**
- 76-401 **Lightning Talk: Institutions, Theory, and International Relations**
Price on the 5th FL, Thu at 8:00 a.m.
- 8:00 **Chair, Ofer Israeli***, *Reichman University*
oferisr@gmail.com
Chair, Robin Brooks Ishler*, *Touro College*
rishler@uci.edu
- 8:05 **Complexity Theory of International Relations: Unveiling the Dynamics of a Global System**
Ofer Israeli*, *Reichman University*
oferisr@gmail.com
- 8:13 **Reviving the Via Media – A New Approach to the Fourth Debate**
Robin Brooks Ishler*, *Touro College*
rishler@uci.edu
- 8:21 **Social Wars: Conflicts of Belonging and Identity Transformation**
John Severini*, *Georgetown University*
jcs386@georgetown.edu
- 8:29 **The Law of Historical Changes and Realistic Choices of Russia's Geo-Strategy**
Shuhui Dong*, *Shanghai university*
vivianshdong@163.com
- 8:37 **Audience Discussion**
- 77-400 **Lightning Talk: Exploring Organizational Performance and Social Impact Across Sectors**
Buckingham on the 5th FL, Thu at 8:00 a.m.
- 8:00 **Chair, Sun Gue (Susan) Yang***, *University of South Carolina*
sungue@email.sc.edu
- 8:05 **Performance Spillover Across Agency Boundaries**
Ji Hyun Byeon*, *SUNY at Albany*
jbyeon2@albany.edu

- Stephen B Holt**, *SUNY at Albany*
sbholt@albany.edu
- 8:13 **Restorative Leadership in Public and Nonprofit Organizations**
Jennifer Rose Mahn*, *Wayne State University*
jrmahn@wayne.edu
- 8:21 **The Cliff Effect, SNAP, and Food Insecurity**
Natalie Cote, *Wayne State University*
es2213@wayne.edu
- 8:29 **Space Industry and State Intervention**
Yunyeong Jung, *Yonsei University*
cindyjng@naver.com
Heon Joo Jung, *Yonsei University*
heonjoojung@gmail.com
- 8:37 **Influence of National Government on International Student Mobility: A Case study of the US and UK Between 1997 and 2020**
Zoya Kaleem*, *Western Michigan University*
zoya.kaleem@wmich.edu
- 8:45 **Exploring Evolving Economic Policies in North Korea: A Quantitative Analysis Utilizing Economic Research Articles**
Yeobin Yoon*, *Pennsylvania State University-Penn State Harrisburg*
ybyoon@psu.edu
Kyungdong Kim*, *University of Pittsburgh-Pittsburgh Campus*
kyungdong.kim@pitt.edu
Bernhard Seliger, *Hanns Seidel Foundation Korea*
bjseliger@yahoo.de
- 8:53 **Audience Discussion**
- 77-401 **Lightning Talk: Understanding Governance Challenges: Insights and Perspectives**
Logan on the 3rd FL, Thu at 8:00 a.m.
- 8:00 **Chair, Harshal Zalke***, *Princeton University*
hzalke@princeton.edu
- 8:05 **Water Governance in Remote Mountain Areas- Promoting Circular Economy**
Steve Hall*, *Ball State University*
srhall@bsu.edu
Kirsten Nicholson, *Ball State University*
knichols@bsu.edu
Misa Nishikawa, *Ball State University*
mnishikawa@bsu.edu
Subodh Sharma, *KU Leuven*
subodh.sharma@ku.edu.np
- 8:13 **Public Support for Sustainable Development Goals: Which Policy Instruments and Policy Outcomes Attract Citizen Support? A conjoint experiment in Malaysia**
Frank Grundig, *University of Kent*
f.grundig@kent.ac.uk
Sharina Abdul Halim, *National University of Malaysia*
sharinahalim@ukm.edu.my
Edward Morgan-Jones, *University of Kent, UK*
e.morgan-jones@kent.ac.uk
Helena Varkkey, *University of Malaya*
helenav@um.edu.my
- 8:21 **Place-Based Reputation of Environmental Agencies**
Nela Mrchkovska, *Vienna University of Economics and Business (WU)*
nela.mrchkovska@gmail.com
- Anastasiia Andreeva**, *Vienna University of Economics and Business (WU)*
anastasiia.andreeva@wu.ac.at
- Jurgen Willems**, *Vienna University of Economics and Business (WU)*
jurgen.willems@wu.ac.at
- 8:29 **Resilience and Intervention: One Health Plans against Antimicrobial Resistance**
Nathan Gregory Myers*, *Indiana State University*
nathan.myers@indstate.edu
- 8:37 **Trust and discretion at the frontline: A vignette study among probation officers in Belgium**
Stéphane Moyson*, *Université Catholique de Louvain*
stephane.moyson@uclouvain.be
Mathias Sabbe, *University of Liege*
mathias.sabbe@uliege.be
Nathalie Schiffino-Leclercq, *Université Catholique de Louvain*
nathalie.schiffino@uclouvain.be
- 8:45 **Legislating cultural organisations under central government: evolution of the public entities organic laws in Portugal**
Tiago Mendes*, *ISCTE-Instituto Universitário de Lisboa*
tiagomtmendes@gmail.com
Pedro Costa, *ISCTE-Instituto Universitário de Lisboa*
pedro.costa@iscte-iul.pt
- 8:53 **Modeling context in FHA Mortgage Terminations: The impact of local violence, natural disasters, and climate on individual loan behavior**
Stephanie Hawke, *HUD*
hawke.stephanie@gmail.com
Wenzhen Lin, *HUD*
wenzhen.lin@hud.gov
- 9:01 **Audience Discussion**
- 78-400 **Lightning Talks: Comparative Political Behavior**
Marshfield on the 3rd FL, Thu at 8:00 a.m.
- 8:00 **Chair, Priyadarshi Amar***, *University of Wisconsin-Madison*
pamar@wisc.edu
- 8:05 **Beyond Numbers: Understanding Youth Generations and Political Engagement in Africa**
Peter H. Penar*, *Leaders of Africa Institute*
phpenar@gmail.com
Joshua Yesnowitz, *Bentley University*
jyesnowitz@bentley.edu
- 8:13 **Constituency Service, Traditional Institutions and Legislative Representation in Ghana**
Martin Acheampong, *German Institute of Global and Area Studies (GIGA)*
martin.acheampong@giga-hamburg.de
- 8:21 **Economy or Security? Changing influence of issues on vote choice in Turkey's 2023 Elections**
Ali Carkoglu*, *Koç University*
acarkoglu@ku.edu.tr
Yasushi Hazama, *Institute of Developing Economies, IDE-JETRO*
yasushi_hazama@ide.go.jp
- 8:29 **Electoral Dynamics: Understanding Voting Behavior in India**
Dr. Shrawan Kumar Pandey, *Galgotias University*
shrawan.pandey@galgotiasuniversity.edu.in

- 8:37 **Legislative Performance and Presidential Elections**
Owura Kuffuor*, *Purdue University*
okuffuor@purdue.edu
- 8:45 **Public Support for European Integration and Other Determinants of Vote Choice - Evidence from a Conjoint Survey Experiment**
Danielle Martin*, *University of Mannheim*
martidan@umich.edu
- 8:53 **Audience Discussion**
- 80-400 **Lightning Talk: Topics in International Relations**
Kimball on the 3rd FL, Thu at 8:00 a.m.
- 8:00 **Chair, Sourav Kumar***, *Rajiv Gandhi National University of Law*
souravkumar.pu@gmail.com
- 8:05 **A Review of Integrating Political Economy into Peacebuilding Frameworks**
Abiodun Folorunsho*, *Southern Illinois University-Carbondale*
abiodun.folorunsho@siu.edu
- 8:13 **Greenland's Dependency Dilemma: Understanding Denmark's Enduring Dominance in the Era of Climate Change**
Tate Williams*, *Colorado State University*
tatewill@colostate.edu
- 8:21 **Modern Applications of Clausewitz: Understanding the Army Recruiting Crisis**
Hannah Smith, *United States Army Command and General Staff College*
smithhm30@gmail.com
- 8:29 **No First Use Policy of India: The Role of Normative Factors**
Yuvaraj Gogoi*, *Indian Institute of Technology Guwahati*
yuvarajcipod@gmail.com
- Pahi Saikia**, *Indian Institute of Technology Guwahati*
pahisaikiait@gmail.com
- 8:37 **Nuclear Fusion Research & Development - Implications for International Security and Global World Order**
Mark Juszcak, *St John's University-New York*
juszczam@stjohns.edu
- 8:45 **The African Union's Silencing the Guns Agenda and the Prospects of the Continental Free Trade Agreement**
Nicholas Idris Idris Erameh, *Nigeria Institute of International Affairs*
eramehnickolas@gmail.com
- 8:53 **The First Europeans Against the Last of the Romans: Balancing and International Politics in the Sixth Century**
Dylan Motin*, *Kangwon National University*
dylan.motin@kangwon.ac.kr
- 9:01 **Audience Discussion**
- 97-1 **Organized Crime and Politics I: Local Governance, Collusion, and Organized Crime**
Indiana on the 3rd FL, Thu at 8:00 a.m.
- 8:00 **Chair, Omar Garcia Ponce**, *George Washington University*
garciaponce@gwu.edu
- 8:05 **A Theory of Criminal Bribe and Punishment under Elections**
Martin Castillo Quintana*, *The University of Chicago*
mcq219@nyu.edu
- José Ramón Ramón Enríquez, *Harvard University*
jrenriquez@g.harvard.edu
- 8:15 **Incumbent Responses to Armed Groups in Nigeria and Kenya**
Megan Turnbull*, *University of Georgia*
megan.turnbull@uga.edu
- 8:25 **Municipalities Under Siege: Organized Crime Infiltration and the Misuse of Public Resources in the Center-North of Italy**
Francesca Calamunci*, *Sapienza Università di Roma*
fracalamunci@gmail.com
- Diego Ciccia**, *Sciences Po*
cicciadiego99@gmail.com
- Francesco Drago**
francesco.drago@unict.it
- Roberto Galbiati**, *Sciences Po*
roberto.galbiati@sciencespo.fr
- 8:35 **Electoral Support for Candidates Involved in Drug Trafficking: Experimental Evidence from Peru**
Mariana Victoria Ramirez Bustamante*, *Vanderbilt University*
mariana.v.ramirez.bustamante@vanderbilt.edu
- 8:45 **Criminal Capital, Voter Mobilization, and Suppression**
Jessie Trudeau*, *Syracuse University*
jtrudeau@syr.edu
- 8:55 **Disc., Omar Garcia Ponce**, *George Washington University*
garciaponce@gwu.edu
- Disc., Abby Cordova**, *University of Notre Dame*
acordov3@nd.edu
- 9:10 **Audience Discussion**
- 97-2 **Primary Elections I: Primary Elections & Measurement**
Wilson on the 3rd FL, Thu at 8:00 a.m.
- 8:00 **Paper 1**
Danielle Thomsen*, *University of California-Irvine*
dthomsen@uci.edu
- Ryan Mundy***, *University of California-Irvine*
rmundy@uci.edu
- 8:14 **Paper 2**
Kevin Angell*, *The University of Chicago*
kevinjangel@gmail.com
- 8:28 **Paper 3**
Colin Rafferty Case*, *University of North Carolina at Chapel Hill*
crcase@live.unc.edu
- Rachel Porter***, *University of Notre Dame*
rachel.porter@nd.edu
- 8:42 **Paper 4**
Michael A. Bailey*, *Georgetown University*
baileyma@georgetown.edu
- 8:56 **Paper 5**
Caroline J. Tolbert, *University of Iowa*
caroline-tolbert@uiowa.edu
- Robert G. Boatright**, *Clark University*
rboatright@clarku.edu
- Nathan Micatka***, *University of Iowa*
nathan-micatka@uiowa.edu
- 9:10 **Audience Discussion**

Thursday, April 4 at 9:45 a.m.

- 2-2** **Representation and Gender**
Salon 8 on the 3rd FL, Thu at 9:45 a.m.
- 9:45** **Chair, Orit Kedar***, *Hebrew University of Jerusalem*
orit.kedar@mail.huji.ac.il
- 9:50** **Electoral Reform That Closes Doors: How the Top Two Primary Affects Woman Candidates in State Legislative Elections**
Jason Alan McDaniel*, *San Francisco State University*
mcdaniel@sfsu.edu
Kerri A. Ryer, *Foothill College*
kerriryer@gmail.com
- 10:00** **Multi-Member Districts and Women's Representation in American State Legislatures**
Anastasia Lee Brown*, *Arizona State University-Tempe*
abrow189@asu.edu
- 10:10** **Why do Niche Parties Engage in Strategic Descriptive Representation?**
Gonzalo Di Landro*, *Rice University*
gad4@rice.edu
- 10:20** **You can represent the others, but you can't represent their positions: Partisan effects on the link between descriptive and substantive representation**
Thorsten Faas*, *Free University of Berlin*
thorsten.faas@gmail.com
- 10:30** **OVER- FIFTY YEARS OF AFRICAN STATEHOOD: X-raving Women Political Participation in Africa**
Paul Sewa Thovoethin, *Lagos State University, Lagos, Nigeria*
paulsewathovoethin@gmail.com
- 10:40** **Disc., John W. Hulsey***, *James Madison University*
hulseyjw@jmu.edu
Disc., Karolina Monika Gilas*, *Universidad Nacional Autónoma de México*
karolina_gilas@hotmail.com
- 10:55** **Audience Discussion**
- 3-3** **Media Effects**
Marshfield on the 3rd FL, Thu at 9:45 a.m.
- 9:45** **Chair, Gregory John Martin***, *Stanford University*
gjmartin@stanford.edu
- 9:50** **Cognitive barriers to selecting pro-attitudinal political headlines from distrusted sources: An eye-tracking exploration of expectancy violations in selective exposure**
Robin Blom*, *Ball State University*
rblom@bsu.edu
- 10:03** **The Shonda Rhimes Effect: How Diversity in Popular Media Shapes American Attitudes and Behaviors**
Kristy M. Pathakis, *Texas A & M University-College Station*
kpathakis@tamu.edu
Katelyn E. Stauffer*, *University of Georgia*
kstauffer@uga.edu
- 10:16** **When are opinions perceived as facts? Evidence from a survey experiment**
Natalia Lamberova, *The University of Texas at Dallas*
natalia.lamberova@gmail.com
Minh Dao, *The University of Texas at Dallas*
tuanminh112093@gmail.com
Sydney Brown, *Independent Researcher*
sydneyteresa05@gmail.com
- 10:29** **Who Responds? An Analysis of Game-Frame Coverage on Partisan Cynicism**
Lucas James Lothamer, *University of Houston*
lucas.lothamer@gmail.com
- 10:42** **Disc., Johanna Dunaway***, *Syracuse University*
jldunawa@syr.edu
Disc., Dan Myers*, *University of Minnesota-Twin Cities*
cdmyers@umn.edu
- 10:55** **Audience Discussion**
- 5-100** **Political Advertising: What We Know and What We Don't (Co-sponsored with Program Chairs, see 1-100)**
Water Tower Parlor on the 6th FL, Thu at 9:45 a.m.
- Chair** **Ethan Porter***, *George Washington University*
evporter@gwu.edu
- Part.** **Donald P Green***, *Columbia University*
dpg2110@columbia.edu
Diana C Mutz*, *University of Pennsylvania*
mutz@upenn.edu
Michael M. Franz, *Bowdoin College*
mfranz@bowdoin.edu
Eunji Kim*, *Columbia University*
eunji.kim@columbia.edu
Alexander Coppock*, *Yale University*
alex.coppock@yale.edu
Katherine Haenschen*, *Northeastern University*
katherine.haenschen@gmail.com
- 6-3** **Empathy and Politics**
Salon 1 on the 3rd FL, Thu at 9:45 a.m.
- 9:45** **Chair, Kathleen Powers***, *Dartmouth College*
kathleen.e.powers@dartmouth.edu
- 9:50** **Can praise from peers promote empathy and political inclusion towards racial or ethnic outgroups?**
Adeline Lo, *University of Wisconsin-Madison*
aylo@wisc.edu
Jonathan Renshon, *University of Wisconsin-Madison*
renshon@wisc.edu
Lotem Bassan-Nygate, *University of Wisconsin-Madison*
lbassan@wisc.edu
- 10:00** **Emotional Microfoundations of Human Rights Campaigns: Bottom-up Pressure from Social Media**
Jiyoon Kim*, *Ohio State University-Main Campus*
kim.7609@osu.edu
- 10:10** **Social Identity versus Group Empathy: The Differential Effects of Ingroup Identification on Outgroup Empathy Based on Majority/Minority Status**
Cigdem Sirin*, *The University of Texas at El Paso*
cigdemsirin@utep.edu
Nicholas Valentino*, *University of Michigan-Ann Arbor*
nvalenti@umich.edu
José D. Villalobos*, *The University of Texas at El Paso*
jdvillalobos2@utep.edu
- 10:20** **The Effects of Social Anxiousness and Empathy on Political Participation**
Jayne L Renfro*, *University of Northern Iowa*
jayme.renfro@uni.edu
Karl Evan Giuseffi, *University of Nebraska-Lincoln*
karl.giuseffi@huskers.unl.edu

- 10:30 **The Victim Paradox: How Narratives of Outgroup Suffering Impact Emotional Response, Prejudice, and Policy Views**
Seth K. Goldman*, *University of Massachusetts-Amherst*
skgoldman@comm.umass.edu
Patrick J. Egan, *New York University*
patrick.egan@nyu.edu
Renée Richardson Gosline, *Massachusetts Institute of Technology*
rgosline@mit.edu
- 10:40 **Disc., Martha C. Johnson***, *Northeastern University*
mar.johnson@northeastern.edu
Disc., Kathleen Powers*, *Dartmouth College*
kathleen.e.powers@dartmouth.edu
- 10:55 **Audience Discussion**
- 8-3 **Conspiratorial Thinking in Public Opinion**
Clark 7 on the 7th FL, Thu at 9:45 a.m.
- 9:45 **Chair, Joanne M. Miller***, *University of Delaware*
jomiller@udel.edu
- 9:50 **Climate Change Skepticism and Conspiratorial Thinking: Evidence from Europe**
Andreas Sobisch, *John Carroll University*
sobisch@jcu.edu
- 10:03 **Social Contact and Conspiracy Theorists: An Examination of how Social Contact Influences the Belief in Conspiracy Theories**
Sarah R Menish-Geryk, *Idaho State University*
menisara@isu.edu
- 10:16 **The Personalities of Conspiracy Theorists: An Examination of the Influence of the Big Five Personality Traits on the Belief in Specific Conspiracy Theories**
Sarah R Menish-Geryk, *Idaho State University*
menisara@isu.edu
James W. Stoutenborough*, *Idaho State University*
james.stoutenborough@isu.edu
- 10:29 **The Sociodemographic Correlates of Conspiracism**
Adam M Enders*, *University of Louisville*
amende01@louisville.edu
Joseph E. Uscinski, *University of Miami*
uscinski@miami.edu
Casey A. Klofstad, *University of Miami*
klofstad@gmail.com
- 10:42 **Disc., Kirill Zhirkov***, *University of Virginia*
pkv5cd@virginia.edu
Disc., Joanne M. Miller*, *University of Delaware*
jomiller@udel.edu
- 10:55 **Audience Discussion**
- 9-2 **Public Support for Political Violence**
Sandburg 2 on the 7th FL, Thu at 9:45 a.m.
- 9:45 **Chair, Iliyan Iliev***, *University of Southern Mississippi*
iliyan.r.iliev@gmail.com
- 9:50 **Demographic Change Threat, Anti-Democratic Preferences, and Support for Political Violence in the United States**
James Piazza*, *Pennsylvania State University-University Park*
jap45@psu.edu
- 10:03 **How Should Politicians Respond to Violent Threats? A Gendered Explanation of How the Public Views Responses to Threats of Violence**
Kishan Bhakta*, *Rice University*
kmb15@rice.edu
Maranda Joyce, *Rice University*
mlj6@rice.edu
Tabitha Koch, *Rice University*
tek2@rice.edu
Jonathan Homola*, *University of California-Los Angeles*
homola@ucla.edu
- 10:16 **It Matters Who You Bowl With: Social Interaction and Support for Political Violence in the United States**
Laurie L. Rice*, *Southern Illinois University-Edwardsville*
larice@siue.edu
Suranjan Uditha Weeraratne*, *Southern Illinois University-Edwardsville*
sweerar@siue.edu
Kenneth W. Moffett, *Independent Researcher*
kwmoffett@gmail.com
- 10:29 **What Does Candidate Hate Really Mean? The Polarization of Vocabulary for Candidate Appraisal**
David W Bracken*, *Pennsylvania State University-University Park*
dbb5793@psu.edu
- 10:42 **Disc., Seyoung Jung***, *University of Quebec at Montreal*
jung.seyoung@courrier.uqam.ca
Disc., Anthony Raymond Brunello*, *Eckerd College*
brunelar@eckerd.edu
- 10:55 **Audience Discussion**
- 10-2 **Cross Pressures and Fault Lines III**
Burnham 4 on the 7th FL, Thu at 9:45 a.m.
- 9:45 **Chair, Sondra Kaye Petty**, *Southeastern Oklahoma State University*
spetty@se.edu
- 9:50 **Korean-American Candidates' Campaign Strategies**
Taewoo Kang, *Siena College*
tkang@siena.edu
Yujin Julia Jung*, *University of Missouri*
yujinluliajung@gmail.com
- 10:03 **Minority Candidates and the Electability Curse: Exploring Causes and Remedies through the Lens of LGBTQ+ Candidates**
Gabriele Magni*, *Loyola Marymount University*
gabriele.magni@lmu.edu
- 10:16 **The gender resource gap in comparative perspective**
Laura Sudulich, *University of Essex*
sudulicm@tcd.ie
Siim Trumm*, *University of Nottingham*
siim.trumm@nottingham.ac.uk
Iakovos Makropoulos, *University of Strathclyde*
iakovos.makropoulos@strath.ac.uk
- 10:29 **Working-class Democrats vs. Working-class Republicans: Partisan Differences in Perceptions of Working-class Candidates in Congressional Primaries**
Ashley Sorensen*, *The College of Wooster*
asorensen@wooster.edu
Nicolas Campos*, *University of Minnesota-Twin Cities*
ncampos@umn.edu

- 10:42 **Disc., Sondra Kaye Petty**, *Southeastern Oklahoma State University*
spetty@se.edu
- 10:55 **Audience Discussion**
- 12-1 **Issues Versus Other Voter Considerations**
Logan on the 3rd FL, Thu at 9:45 a.m.
- 9:45 **Chair, David Macdonald***, *University of Florida*
davidmacdonald@ufl.edu
- 9:50 **Despite popular policies, voters punish unethical politicians.**
Md Mujahedul Islam, *University of Toronto*
mujahed.islam@mail.utoronto.ca
- 10:03 **Does political knowledge help citizens to vote consistently? A comparative study of direct democratic votes in California and Switzerland**
Andrea Barbieri*, *University of Geneva*
andrea.barbieri@unige.ch
- 10:16 **The Compleat Economic Voter in Belgium: First- and Second-Order Tests in a Multilevel Government System**
Martin Okolikj, *University of Bergen*
martin.okolikj@uib.no
Marc Hooghe*, *University of Leuven*
marc.hooghe@soc.kuleuven.be
Michael S. Lewis-Beck*, *University of Iowa*
michael-lewis-beck@uiowa.edu
- 10:29 **What Brings You to the Party? Voter Preferences on Parties Through Policy and Valence Dynamics**
Jordan Hashim Hamzawi*, *St Olaf College*
jordanhamzawi@gmail.com
Gento Kato*, *Meiji University*
gento.badger@gmail.com
Masahisa Endo*, *Waseda University*
endomasahisa@gmail.com
- 10:42 **Disc., Aaron Dusso***, *Indiana University-Purdue University-Indianapolis*
adusso@iupui.edu
Disc., David Macdonald*, *University of Florida*
davidmacdonald@ufl.edu
- 10:55 **Audience Discussion**
- 13-3 **Explaining the Rise of the Far-Right**
Burnham 1 on the 7th FL, Thu at 9:45 a.m.
- 9:45 **Chair, Piero Stanig***, *National University of Singapore*
piero.stanig@gmail.com
- 9:50 **Residential Instability, Social Anomie, and the Rise of Populist Radical Right in Brazil**
Alexander Kustov*, *University of North Carolina at Charlotte*
akustov@charlotte.edu
Giuliana Pardelli*, *New York University Abu Dhabi*
gp79@nyu.edu
Janine Rodrigues Rangel de Assis, *University of North Carolina at Charlotte*
jdeassis@uncc.edu
- 10:03 **Social Norms, Staged Democratic Support, and Supply of Radical-Right Policy**
Vicente Valentim, *University of Oxford*
vicente.valentim@nuffield.ox.ac.uk
- 10:16 **A Gendered Representation Gap or a Leveled Playing Field?: Public Support for Female Leaders of Populist Radical Right Parties in Western Europe**
Andrea Wagner, *MacEwan University*
wagnera27@macewan.ca
- Anna Brigevich***, *Norwegian University of Science and Technology*
anna.brigevich@ntnu.no
- Marianna Griffini**
marianna.griffini@nulondon.ac.uk
- 10:29 **Who votes for the far right?**
Giancarlo Visconti*, *Pennsylvania State University*
gvisconti@psu.edu
Fernando Severino, *Illinois State University*
fseveri@ilstu.edu
Sebastian Rivera, *University of California-Irvine*
riveras4@uci.edu
- 10:42 **Disc., Laura V Jakli***, *Harvard University*
ljakli@hbs.edu
- Disc., Piero Stanig***, *National University of Singapore*
piero.stanig@gmail.com
- 10:55 **Audience Discussion**
- 14-1 **Comparative Constitutionalism**
Sandburg 8 on the 7th FL, Thu at 9:45 a.m.
- 9:45 **Chair, Kevin Lynn Cope**, *University of Virginia*
kcope@law.virginia.edu
- 9:50 **Diffusion and Overcoming of Regulated Citizenship: The Constitutionalization of Social Rights in Brazil in a Comparative Perspective**
Lucas Nascimento Ferraz Costa*, *Universidade Estadual Paulista (UNESP)*
lucasnfcosta@gmail.com
- 10:06 **Does Public Participation in Constitution Writing Lead to Democratic Outcomes?**
Patrick McCormick*, *University of Minnesota-Twin Cities*
mccor718@umn.edu
- 10:22 **The Courts Role in Sustaining Stable Constitutionalism in Africa: A Socio-Judicial Dilemma**
Ari Niki-Tobi*, *Independent Researcher*
atsjconsulting@gmail.com
- 10:38 **Disc., Kevin Lynn Cope**, *University of Virginia*
kcope@law.virginia.edu
- 10:55 **Audience Discussion**
- 16-2 **Immigration**
Salon 12 on the 3rd FL, Thu at 9:45 a.m.
- 9:45 **Chair, Dane Thorley***, *J. Reuben Clark Law School, Brigham Young University*
thorleyd@law.byu.edu
- 9:50 **Fact of the Matter or Matter of Facts? The aftermath of Matter of A- and B- on Immigration Courts**
Luzmarina Garcia*, *Florida Atlantic University*
luzmarinagarcia@fau.edu
- 10:00 **Finding Echoes: Judicial Empathy Among Judges with Family Immigration Histories**
Sara J. Heridia, *Emory University*
sara.heridia@emory.edu
- 10:10 **Judicial Specialization and the Deportation Machine**
Maureen Therese Stobb*, *Georgia Southern University*
mstobb@georgiasouthern.edu
Joshua Kennedy*, *Georgia Southern University*
joshuakennedy@georgiasouthern.edu
- 10:20 **Training Effects on Non-Expert Monitoring of Immigration Courts**
Jeffrey K. Staton*, *Emory University*
jeffrey.staton@emory.edu

- Devon Thurman, *Emory University*
devon.nichole.thurman@emory.edu
Dehanza Rogers, *Emory University*
daye@hercelluloidself.com
- 10:30 **Trump and the Judiciary: Presidential Influence on Criminal Immigration Cases**
Ethan Drake Boldt*, *Endicott College*
eboldt@endicott.edu
Jason S. Byers*, *University of Connecticut*
jaybyers55@gmail.com
- 10:40 **Disc., Jamie Abrams***, *American University*
jamieabrams@wcl.american.edu
Disc., Dane Thorley*, *J. Reuben Clark Law School, Brigham Young University*
thorleyd@law.byu.edu
- 10:55 **Audience Discussion**
- 18-2 **Advances in Measurement of Ideology and Party Loyalty**
Clark 3 on the 7th FL, Thu at 9:45 a.m.
- 9:45 **Chair, Andrew O Ballard***, *Florida State University*
ballardao@gmail.com
- 9:50 **Estimation of Common Space State Legislator Ideology Scores Using Model Legislation**
Alexander Furnas, *Northwestern University*
alexander.furnas@kellogg.northwestern.edu
Charles R. Shipan, *University of Michigan*
cshipan@umich.edu
Alton Boyd Hale Worthington*, *University of Michigan*
abhwa@umich.edu
- 10:03 **Explaining Differences in Voting Patterns Across Voting Domains Using Hierarchical Bayesian Models**
Erin Rose Lipman*, *University of Washington*
erlipman81@gmail.com
Scott Moser, *University of Nottingham*
scott.moser@nottingham.ac.uk
Abel Rodriguez, *University of Washington*
abelrod@uw.edu
- 10:16 **Party Lines and Personal Narratives: The Ideological Positioning of Underrepresented Members of Congress**
SoRelle Wyckoff W. Gaynor*, *College of the Holy Cross*
sgaynor@holycross.edu
Kris Miler, *University of Maryland-College Park*
kmiler@umd.edu
- 10:29 **Using text analysis as a tool to measure party disloyalty in Congressmembers' public-facing communications.**
Tim Bynion*, *George Mason University*
tbynion@gmu.edu
- 10:42 **Disc., Andrew O Ballard***, *Florida State University*
ballardao@gmail.com
Disc., Michael Ensley, *Kent State University at Kent*
mensley@kent.edu
- 10:55 **Audience Discussion**
- 18-3 **Legislator Attributes & Relationships and Their Behavioral Implications**
Salon 10 on the 3rd FL, Thu at 9:45 a.m.
- 9:45 **Chair, Austin Bussing***, *Trinity University*
abussing@trinity.edu
- 9:50 **Affective Personality Polarization: Evidence from Political Elites and the Mass Public**
Adam Joseph Ramey*, *New York University Abu Dhabi*
adam.ramey@nyu.edu
Jonathan D Klingler*, *University of Mississippi*
jklingle@olemiss.edu
Gary Edward Hollibaugh*, *University of Pittsburgh-Pittsburgh Campus*
gary.hollibaugh@pitt.edu
- 10:03 **I Don't Know Her: Advertising Collaborative Relationships on Congressional Twitter**
Alison Craig, *The University of Texas at Austin*
acraig@austin.utexas.edu
Cheyenne Lee*, *The University of Texas at Austin*
cheyennelee@utexas.edu
- 10:16 **Personal attributes of legislators and parliamentary behavior: an analysis of parliamentary activities by Indian legislators**
Ajit Phadnis, *Indian Institute of Management Indore*
ajitp@iimdr.ac.in
Priya Kumari, *Indian Institute of Management Indore*
f22priyak@iimdr.ac.in
- 10:29 **Personal Relationships, Congressional Travel, and Legislative Collaboration**
James M. Curry*, *University of Utah*
james.curry@utah.edu
Jason M. Roberts*, *University of North Carolina at Chapel Hill*
jroberts@unc.edu
Audrey Sachleben*, *University of North Carolina at Chapel Hill*
asach@unc.edu
- 10:42 **Disc., Laine P. Shay***, *Texas A & M University-Corpus Christi*
laine.shay@tamucc.edu
Disc., Austin Bussing*, *Trinity University*
abussing@trinity.edu
- 10:55 **Audience Discussion**
- 19-3 **Access and Influence in American Policymaking**
Clark 5 on the 7th FL, Thu at 9:45 a.m.
- 9:45 **Chair, Sergei S. Kostiaev***, *Drexel University*
sergeikostiaevus@gmail.com
- 9:50 **First to Come, Last to Leave: An Analysis on Seed Donors and Politicians**
Ayoung Chun*, *University of California-Los Angeles*
achun029@ucla.edu
- 10:06 **How Interest Groups Discern Serious Legislation From Position Taking**
Eric S. Heberlig*, *University of North Carolina at Charlotte*
esheberl@uncc.edu
Bruce Anders Larson*, *Gettysburg College*
blarson@gettysburg.edu
- 10:22 **'Sweet' Victory: Evidence from the U.S. Cranberry Industry on the Efficacy of Interest Groups in Everyday Governance**
Tristan Matthew Hightower*, *University of Maryland*
thighto@umd.edu
- 10:38 **Disc., Anne Whitesell***, *Miami University-Oxford*
anne.m.whitesell@gmail.com
Disc., Sergei S. Kostiaev*, *Drexel University*
sergeikostiaevus@gmail.com
- 10:55 **Audience Discussion**

- 21-2 **Challenges and Solutions in the Housing**
Salon 4 on the 3rd FL, Thu at 9:45 a.m.
- 9:45 **Chair, Brett S. Sharp***, *University of Central Oklahoma*
bsharp@uco.edu
- 9:50 **Challenges and Solutions in the State Housing Initiatives Partnership Program**
Blaise Blaise Denton*, *University of Illinois Chicago*
mdento2@uic.edu
- 9:59 **Election Timing and the Politics of Housing**
Joseph T. Ornstein*, *University of Georgia*
jornstein@uga.edu
- 10:08 **Local Political Norms & Liberal Support for Housing**
Stephanie Ternullo*, *Harvard University*
sternullo@fas.harvard.edu
- 10:17 **The Impact of Property Reassessment on Housing Values—Decompose the Capitalization and Anchoring Effects**
Yung-Yu Tsai*, *University of Missouri*
ytsai@mail.missouri.edu
- 10:26 **The Politics of Placement: Un-Fair Fair Share Housing**
Mary Follo*, *University of Oregon*
mfollo@uoregon.edu
- 10:35 **Changing City Limits: How Annexation Shapes Social and Political Outcomes**
Kyle Trojahn*, *The University of Texas at Austin*
trojahn@utexas.edu
Alicia Dailey Cooperman*, *George Washington University*
acooperman@gwu.edu
Sara Constantino, *Princeton University*
sara.constantino@gmail.com
Manuela Muñoz*, *Texas A & M University*
manuela.munozf@tamu.edu
- 10:44 **Disc., Kumar Ramanathan***, *The University of Chicago*
kumar.ramanathan.93@gmail.com
Disc., Brett S. Sharp*, *University of Central Oklahoma*
bsharp@uco.edu
- 10:55 **Audience Discussion**
- 22-2 **Democratic Backsliding**
Montrose 4 on the 7th FL, Thu at 9:45 a.m.
- 9:45 **Democracy's Character Flaws: A Multidisciplinary Approach to Democratic Backsliding**
John Antonio Pascarella*, *Utah State University*
john.pascarella@usu.edu
Adam E Howe, *Florida International University*
ahowe015@fiu.edu
- 10:02 **Mapping Opposition Strategies amid Democratic Backsliding: A Systematic Review**
Mahmoud Farag*, *Technische Universität Darmstadt*
mfarag.phd@gmail.com
Bonald Perkola, *Goethe University Frankfurt*
perkola@em.uni-frankfurt.de
Samar Sharaky
ssamar.86@gmail.com
- 10:19 **Regime Contraction: Rethinking Democratic Backsliding**
Kelsey Morgan Martin Morales*, *University of South Carolina*
km30@email.sc.edu
- 10:36 **Disc., Selin Bengi Gumrukcu***, *Rutgers University*
bengigumrukcu@gmail.com
- 10:55 **Audience Discussion**
- 23-2 **Identity Politics in Contemporary Africa**
Millennium Parlor on the 6th FL, Thu at 9:45 a.m.
- 9:45 **Chair, Kirk Andrew Harris***, *Susquehanna University*
harrisk@susqu.edu
- 9:50 **Men's Anxiety about Women's Political and Economic Progress in Rural Mali and Burkina Faso**
Cathryn Evangeline Johnson*, *University of Louisville*
cathryn.johnson@louisville.edu
- 10:03 **A Party for Whom? How African Political Parties Acquire and Project Ethnic Labels**
Kirk Andrew Harris*, *Susquehanna University*
harrisk@susqu.edu
- 10:16 **The Political Consequences of Social Status: Understanding Caste Discrimination in Senegal**
Leonardo R. Arriola*, *University of California-Berkeley*
larriola@berkeley.edu
Dominika Anna Koter, *Colgate University*
dkoter@colgate.edu
Martha Wilfahrt, *University of California-Berkeley*
martha.wilfahrt@berkeley.edu
- 10:29 **Daring to Cross: Voting for Out-Groups in African Elections**
Brian Engelsma*, *Pomona College*
brian.engelsma@pomona.edu
Clark C. Gibson, *University of California-San Diego*
ccgibson@ucsd.edu
- 10:42 **Disc., Lauren M. MacLean***, *Indiana University-Bloomington*
macleanl@indiana.edu
Disc., Donghyun Danny Choi*, *Brown University*
dannychoi@brown.edu
- 10:55 **Audience Discussion**
- 25-1 **Electoral Politics in Asia (Co-sponsored with Program Chairs, see 1-2)**
Hancock Parlor on the 6th FL, Thu at 9:45 a.m.
- 9:45 **Chair, Joel Fetzer***, *Pepperdine University*
joel.fetzer@pepperdine.edu
- 9:50 **Do Citizens See Authoritarian Elite Factions? Results from two conjoint experiments in Vietnam and China**
Duy Duc Trinh, *Princeton University*
ddtrinh@princeton.edu
- 10:00 **Proponents of Populism: Cohort Effects on Populist Attitudes in Taiwan and South Korea**
Lewis Alexander Luartz*, *Chapman University*
lewis.a.luartz@gmail.com
Yi-Ping Lin, *Free University of Berlin*
brian930006@gmail.com
Matthew Yi-Hsiu Lee*, *National Taiwan University*
matthew.issuelee@gmail.com
- 10:10 **Shifting Tides: Tracing Political Efficacy and its Impact on Political Participation over a Decade in South Korea**
Daewoo Lee, *Columbus State University*
lee_daewoo@columbusstate.edu
Chae Young Chang, *Indiana University-Northwest*
chang34@iun.edu

- 10:20 **Rationality versus Trust: How Do Taiwanese Approach the Prisoner's Dilemma with Their Chinese and American Counterparts?**
Tse-min Lin*, *The University of Texas at Austin*
tml@austin.utexas.edu
- 10:30 **Absence of Elections and Voters' Knowledge: Analyses of Matched Samples in Japan**
Robert Tor Erik Nordström*, *Waseda University, Graduate School of Political Science*
robert.nordstrom@akane.waseda.jp
Airo Hino, *Waseda University*
airo@waseda.jp
- 10:40 **Disc., Guy Champion Charlton***, *University of New England, Australia*
guycharlton@yahoo.com
Disc., Joel Fetzer*, *Pepperdine University*
joel.fetzer@pepperdine.edu
- 10:55 **Audience Discussion**
- 26-2 **Citizen Engagement, Activism, and Claims-making in South Asia**
Burnham 5 on the 7th FL, Thu at 9:45 a.m.
- 9:45 **Chair, Aliz Barbara Toth***, *London School of Economics and Political Science*
a.toth1@lse.ac.uk
- 9:50 **A Tale of Two Protests: Farmer's Protests and Labor Strikes in Northern India**
Soundarya Chidambaram, *Bucknell University*
sc074@bucknell.edu
- 10:03 **Continuous Messaging & Constant Mobilization: Party Organization during the Digital Age in India**
Shahana Sheikh*, *Yale University*
shahana.sheikh@yale.edu
- 10:16 **Listening through the noise? Citizen claim-making and bureaucratic responsiveness in rural India**
Tanu Kumar*, *Claremont Graduate University*
tkumar08@gmail.com
Gabrielle Kaya Kruks-Wisner, *University of Virginia*
gkk5x@virginia.edu
- 10:29 **Social Media and Climate Change Activism in Pakistan**
Anam Zahra*, *Oregon State University*
zahraa@oregonstate.edu
David Bernell, *Oregon State University*
david.bernell@oregonstate.edu
- 10:42 **Disc., Aliz Barbara Toth***, *London School of Economics and Political Science*
a.toth1@lse.ac.uk
Disc., Seyedhossein Zarhani, *Heidelberg University*
zarhani@uni-heidelberg.de
- 10:55 **Audience Discussion**
- 27-2 **International and Comparative Political Economy of China (Co-sponsored with Comparative Political Economy, see 36-2 and International Political Economy, see 37-1)**
Clark 9 on the 7th FL, Thu at 9:45 a.m.
- 9:45 **Chair, Yujeong Yang***, *University of Illinois Urbana-Champaign*
yujeong@illinois.edu
- 9:50 **Fiscal Structure, Targeted Trade Liberalization and the Politics of Global Value Chain Access: Evidence from China**
Yajie Wang*, *Yale University*
wangyajie621@gmail.com
- 10:00 **Improved Relations, Improved Business—The differential impacts of diplomatic ties on Chinese MNCs**
Yuanhao Tian*, *Florida International University*
ytian020@fiu.edu
Sarwar J. Minar, *Florida International University*
sarwar.minar@gmail.com
- 10:10 **The Effects of Chinese and United States Foreign Direct Investment on Democracy in the Developing World**
Glen Biglaiser, *University of North Texas*
glen.biglaiser@unt.edu
Lance Y Hunter*, *Augusta University*
lahunter@augusta.edu
Kelán Lu, *University of South Carolina*
lilly.lu@sc.edu
- 10:20 **Political Consequences of Growth-enhancing Institutions: Evidence from Land Market in China**
Qing Chang*, *University of Pittsburgh-Pittsburgh Campus*
qic47@pitt.edu
- 10:30 **Building Predatory States: Unfinished Construction Projects in China**
Aidong Li*, *The Hong Kong University of Science and Technology*
aliaz@connect.ust.hk
Kellee Tsai, *Northeastern University*
ktsai@ust.hk
- 10:40 **Disc., Feng Sun***, *Troy University*
fsun57924@troy.edu
Disc., Yujeong Yang*, *University of Illinois Urbana-Champaign*
yujeong@illinois.edu
- 10:55 **Audience Discussion**
- 28-2 **Far Right and Populist Parties in Europe**
Dearborn 2 on the 7th FL, Thu at 9:45 a.m.
- 9:45 **Chair, Olesya Tkacheva***, *Vesalius College*
otkachev@umich.edu
- 9:50 **Converging to the mean? Moderating Ideologies of Far-Right Parties in Government**
Nicolas Dimitri Tewfik Bichay*, *Indiana University*
nbichay@iu.edu
- 10:03 **Does May's Law of Curvilinear Disparity apply to Radical Right parties? The case of Brothers of Italy**
Filippo Tronconi*, *University of Bologna*
filippo.tronconi@unibo.it
- 10:16 **Struggle with populism. The Analysis of Poland 2015-2023.**
Marek Sempach*, *University of Lodz*
sempach@wp.pl
- 10:29 **The Rise of the Radical Right in Italy: A New Balance of Power in the Right-Wing Camp**
James F. Downes, *Hong Kong Metropolitan University*
jfdownes@hkmu.edu.hk
Valerio Alfonso Bruno
valerioalfonso.bruno@unicatt.it
Alessio Scopelliti, *University of Milan*
alessio.scopelliti@unimi.it
- 10:42 **Disc., Suso Benitez-Baleato***, *Universidad de Santiago de Compostela*
jesus.benitez-baleato@uni-konstanz.de
Disc., Olesya Tkacheva*, *Vesalius College*
otkachev@umich.edu
- 10:55 **Audience Discussion**

- 32-1 **Democratic Erosion and Resilience**
Montrose 3 on the 7th FL, Thu at 9:45 a.m.
- 9:45 **Chair, Sam Handlin***, *Swarthmore College*
shandli1@swarthmore.edu
- 9:50 **A populist attack on academic freedoms?**
Victor Hernandez-Huerta*, *Wake Forest University*
hernanv@wfu.edu
Maria Inclan, *Centro de Investigacion y Docencia Economicas*
maria.inclan@cide.edu
- 10:00 **Defending Democracy in Brazil: Militant Democracy's Contribution**
Gabriel Pinho Brochado*, *University of São Paulo*
gabrielpinho@usp.br
- 10:10 **Democratic Development Projects: Origins and Consequences for Consolidation Success**
Miranda Jones, *University of Houston*
mjones37@cougarnet.uh.edu
- 10:20 **Where Did All the Democrats and are Tunisian Elites to Blame? Elites, Political Culture and Democratic Backsliding in Tunisia**
Haifa Souilmi, *University of Oregon*
hsouilmi@uoregon.edu
- 10:30 **Why Do Some Countries Avoid Authoritarian Trap While Others Fail? Insights from Turkey and Brazil**
Sultan Tepe, *University of Illinois Chicago*
sultant@uic.edu
Rodrigo Moura Karolczak*, *University of Illinois Chicago*
rmoura2@uic.edu
- 10:40 **Disc., Kurt Weyland***, *The University of Texas at Austin*
kurtweyland@gmail.com
Disc., Sam Handlin*, *Swarthmore College*
shandli1@swarthmore.edu
- 10:55 **Audience Discussion**
- 33-2 **Causes and Consequences of Authoritarian Repression**
Salon 9 on the 3rd FL, Thu at 9:45 a.m.
- 9:45 **Chair, Sasha de Vogel***, *University of North Carolina at Chapel Hill*
sldv1@unc.edu
- 9:50 **Pre-Communist Education and Legacies of Repression: Evidence from Moldova**
Isabelle DeSisto*, *Princeton University*
id1983@princeton.edu
- 10:06 **Socially Embedded Foreign Media Campaigns and Anti-Regime Protest**
Frances Cayton*, *Cornell University*
kfc45@cornell.edu
- 10:22 **Unintended Consequences of Protester Arrests - Street-level Evidence from an Autocracy**
Max Deter
max.deter@gmail.com
Kalle Kappner
kallekappner@gmail.com
Hans Lueders*, *Stanford University*
hlueders@stanford.edu
- 10:38 **Disc., Pawel Charasz***, *Brown University*
pawel.charasz@gmail.com
Disc., Monika A. Nalepa, *The University of Chicago*
mnalepa@uchicago.edu
- 10:55 **Audience Discussion**
- 36-3 **Fairness, Meritocracy, and Taxation Preferences: Understanding Belief Formation**
Clark 1 on the 7th FL, Thu at 9:45 a.m.
- 9:45 **Chair, Ruben Mathisen***, *University of Bergen*
ruben.mathisen@uib.no
- 9:50 **Fairness perception, Working-class background, and Backlash to Globalization**
Jaewook Lee, *McGill University*
to.jaewook.lee@gmail.com
- 10:06 **Taxing the Rich in Haiti**
Ana Isabel Lopez Garcia*, *Maastricht University*
anaisabel.garcia@gmx.com
Sarah Andrea Berens, *University of Innsbruck*
sarah.berens@uibk.ac.at
- 10:22 **The Linkage Between Meritocratic Beliefs and Welfare Chauvinism Amidst Economic Competition Stress**
Soonhwan Kwon*, *Indiana University*
sookwon@iu.edu
- 10:38 **Disc., Alexei Zakharov***, *Columbia University*
al.v.zakharov@gmail.com
Disc., Simone Paci*, *Princeton University*
simone.paci@columbia.edu
Disc., Ruben Mathisen*, *University of Bergen*
ruben.mathisen@uib.no
- 10:55 **Audience Discussion**
- 37-2 **IPE and the Environment**
Sandburg 6 on the 7th FL, Thu at 9:45 a.m.
- 9:45 **Chair, Farhan Khalid***, *Government Murray college Sialkot Pakistan*
farhankhalid5669@gmail.com
- 9:50 **Environmental Policy: Interaction between Chinese FDI and Environmental Governance in Argentina, Chile, and Peru**
Andrea Freites, *Pontificia Universidad Catolica de Chile*
apfreites@uc.cl
- 10:03 **When do we give companies a pass to destroy the environment?**
Emily Lucinda Kurtz*, *University of Minnesota-Twin Cities*
kurtz217@umn.edu
Jane Lawrence Sumner*, *University of Minnesota-Twin Cities*
jlsunmer@umn.edu
- 10:16 **The Effects of Renewable Energy Aid on Climate Change Opinions**
Forrest Lee Owens, *University of California-Davis*
flowens@ucdavis.edu
- 10:29 **Examining company-community interactional differences: The case of Chinese mining investments in Ghana.**
Isaac Haruna Ziaba*, *London School of Economics and Political Science*
i.h.ziaba@lse.ac.uk
- 10:42 **Disc., Farhan Khalid***, *Government Murray college Sialkot Pakistan*
farhankhalid5669@gmail.com
Disc., Vivian Ike, *Maxwell School of Citizenship and Public Affairs, Syracuse University*
vike01@syr.edu
- 10:55 **Audience Discussion**

- 39-2 **Psychology and Foreign Policy**
LaSalle 5 on the 7th FL, Thu at 9:45 a.m.
- 9:45 **Chair, Clara Suong***, *Virginia Polytechnic Institute and State University*
clara.h.suong@gmail.com
- 9:50 **Cognition and Choice in 1962: A New Psychological Perspective on Kennedy Administration Nuclear Decision-Making**
Lori Helene Gronich*, *George Washington University*
gronich@gwu.edu
- 10:03 **Perilous Proliferation: Nuclear “Hiders” and the Danger of Preventive Attacks**
Garrett Hinck*, *Columbia University*
gah2152@columbia.edu
- 10:16 **Prospect Theory, Domestic Politics, and Foreign Policy Change: The Carter Years**
Lori Helene Gronich*, *George Washington University*
gronich@gwu.edu
Emely Marie Cespedes*, *George Washington University*
cespedese@gwmail.gwu.edu
- 10:29 **Stories at War: Archetypical Stories in Foreign Policy Crises and Their Effect on Decision-Making**
Jonathan W. Keller*, *James Madison University*
kelle2jw@jmu.edu
- 10:42 **Disc., Timothy Peterson***, *Arizona State University*
tim@timothypeterson.org
Disc., Clara Suong*, *Virginia Polytechnic Institute and State University*
clara.h.suong@gmail.com
- 10:55 **Audience Discussion**
- 41-2 **Domestic Conditions and Peace**
Dearborn 3 on the 7th FL, Thu at 9:45 a.m.
- 9:45 **Chair, Giovanna Rodriguez-Garcia***, *Tecnologico de Monterrey*
giovannarodriguezg@gmail.com
- 9:50 **Does Foreign Aid Bring Peace in Refugee-Hosting Areas? It Depends on Refugee Policy Liberality**
Zhejun Qiu*, *University of Pittsburgh-Pittsburgh Campus*
zhq29@pitt.edu
- 10:03 **Gender and Forgiveness in Post-conflict Colombia**
Dylan Forrester*, *University of California-Davis*
dpforrester@ucdavis.edu
- 10:16 **How States Leverage Vaccination Campaigns to Bolster Peace in Fragile States**
Britt Danielle Koehnlein*, *Indiana University*
bdkoehnl@iu.edu
- 10:29 **Rally Around the Team? Do International Sporting Competitions Affect Civil Conflict?**
Dylan Forrester*, *University of California-Davis*
dpforrester@ucdavis.edu
Andrew D. Bertoli, *IE University*
abertoli@faculty.ie.edu
- 10:42 **Disc., Katherine Sawyer**, *Stony Brook University*
katherine.sawyer@stonybrook.edu
Disc., Giovanna Rodriguez-Garcia*, *Tecnologico de Monterrey*
giovannarodriguezg@gmail.com
- 10:55 **Audience Discussion**
- 42-2 **International Economic Cooperation**
Salon 6 on the 3rd FL, Thu at 9:45 a.m.
- 9:45 **Chair, Bi Zhao***, *Gonzaga University*
zhaob@gonzaga.edu
- 9:50 **A future for international trade integration? the review of EU’s WTO+ FTAs in the Indo-Pacific area**
Yunchen Lai*, *National Dong Hwa University*
yunchen.lai@gms.ndhu.edu.tw
- 10:06 **Regulating Goods Beyond the Borderline: Effects of trusted trader agreements on bilateral trade flows**
Connor Staggs*, *Brown University*
connor_staggs@brown.edu
Isabella Bellezza-Snull, *Brown University*
isabella_bellezza-snull@brown.edu
- 10:22 **Green or Greenwashing? Evidence from Government Statements in Committee on Trade and Environment**
Longjiao Yu, *University of California-Santa Barbara*
longjiaoflower@gmail.com
Wenqing Huangfu, *University of Maryland-College Park*
whuangfu@umd.edu
- 10:38 **Disc., Bi Zhao***, *Gonzaga University*
zhaob@gonzaga.edu
Disc., Merve Özkan Borsa, *Istanbul University*
merveozkan18@yahoo.com
- 10:55 **Audience Discussion**
- 45-1 **Civil Wars and Rebel Tactics**
Sandburg 4 on the 7th FL, Thu at 9:45 a.m.
- 9:45 **Chair, Sambuddha Ghatak***, *San Diego State University*
sghatak@sdsu.edu
- 9:50 **Gender Under Attack: Gender Relations and Rebel Sexual Violence**
Changwook Ju*, *Yale University*
changwookju@gmail.com
- 10:03 **Militias and Civil wars: How Militia Groups Can Further Ignite the Risk of Civil War**
Hogr Tarkhani, *Louisiana State University*
htarkh1@lsu.edu
- 10:16 **Rebel Cooperation Revisited: the Impact of Shared Long-term Goals in Fragmented Movements**
Ubeydullah Ademi*, *Northwestern University*
ubeydullahademi2027@u.northwestern.edu
Basak Taraktas, *Bogazici University*
basakt@sas.upenn.edu
- 10:29 **Resistance and Repression. How Do Rebels Respond to Civilian Self-Protection Strategies in War Zones?**
Pablo Alberto Ortega Poveda, *Sam Houston State University*
portegap@asu.edu
- 10:42 **Disc., Pablo Alberto Ortega Poveda**, *Sam Houston State University*
portegap@asu.edu
Disc., Sambuddha Ghatak*, *San Diego State University*
sghatak@sdsu.edu
- 10:55 **Audience Discussion**
- 48-1 **Citizenship and Representation**
Sandburg 5 on the 7th FL, Thu at 9:45 a.m.
- 9:45 **Chair, Michael Julius***, *Coastal Carolina University*
mjulius0@gmail.com
- 9:50 **Entangled Membership**
Kai Yui Samuel Chan, *University of California-Berkeley*
samuel_chan@berkeley.edu

- 10:03 **Epistemic Democracy and the Advantages of Political Representation**
William Berger*, *University of North Carolina at Chapel Hill*
zberger@unc.edu
- 10:16 **Fighting the intolerants: John Rawls' theory of pluralism as the normative standard for excluding actors in militant democracy.**
Christian Cruzatti, *Indiana University*
ccruzatt@iu.edu
- 10:29 **Rethinking the constructivist turn: Defining political representation when accounting for classic definitions of politics**
Aliza Beryl Forman Rabinovici*, *University of Haifa*
aforman@poli.haifa.ac.il
- 10:42 **Disc., Michael Julius***, *Coastal Carolina University*
mjulius0@gmail.com
- 10:55 **Audience Discussion**
- 50-1 **Against Domination**
Clark 10 on the 7th FL, Thu at 9:45 a.m.
- 9:45 **Chair, Matt Friedrich***, *University of Missouri*
mfghp@umsystem.edu
- 9:50 **Against Equivalence : Towards the Day Tomorrow Begins**
Pauline Fu, *York University*
pfu@yorku.ca
- 10:00 **Conjunctural Analysis and Reviving a Critical Theory of the Police**
Milo Ward*, *The Graduate Center, CUNY*
miloward@gmail.com
- 10:10 **The Perfect Slave: A Political Theory of Automation**
Nicolae Biea*, *The University of Chicago*
nbiea@uchicago.edu
- 10:20 **Law and Democracy under the Pressure of Extraordinary Governance Measures**
Attila Antal*, *Eotvos Lorand University*
antal.attila@ajk.elte.hu
- 10:30 **Erich Fromm on the Grounds of Critique**
William Kujala, *University of Western Ontario*
wkujala@uwo.ca
- 10:40 **Disc., Matt Friedrich***, *University of Missouri*
mfghp@umsystem.edu
- 10:55 **Audience Discussion**
- 51-1 **Political Equality, Representation, and Agency**
Sandburg 7 on the 7th FL, Thu at 9:45 a.m.
- 9:45 **Chair, Volker Schmitz***, *Johns Hopkins University*
vschmit3@jh.edu
- 9:50 **Democratic Equality for Washington, D.C.!**
Elliot Jacob Mamet*, *Princeton University*
emamet@princeton.edu
- 10:03 **Pitkin's Fifth View**
Loren Reinoso*, *Yale University*
loren.reinoso@yale.edu
- 10:16 **Should ChatGPT Vote for You? Automated Voting and Artificial Intelligence**
Matthew Clay Lucky*, *Indiana University-Bloomington*
mclucky@iu.edu
- 10:29 **Persons and Offices. The Transformation of Political Personhood into Office**
Zoltán Balázs*, *Corvinus University of Budapest*
zoltan.balazs@uni-corvinus.hu
- 10:42 **Disc., Volker Schmitz***, *Johns Hopkins University*
vschmit3@jh.edu
- 10:55 **Audience Discussion**
- 52-1 **Epistemic Authority, Ancient and Modern**
Burnham 2 on the 7th FL, Thu at 9:45 a.m.
- 9:45 **Chair, Samuel Piccolo***, *Gustavus Adolphus College*
samuel.piccolo@me.com
- 9:50 **Sportsmanship as Statesmanship: Aristotle and the Victorians on the Goods of Play**
Ishaan Jajodia, *Yale University*
ishaan.jajodia@yale.edu
- 10:06 **Democracy, Empire, and Strategic Culture in Thucydides**
Robert L Stone, *United States Naval War College*
robert.l.stone@usnwc.edu
- 10:22 **The Napoleonic Aristocracy: The Origins of Meritocracy in the Grandes Écoles**
Luke Foster*, *University of Notre Dame*
lfoster2@nd.edu
- 10:38 **Disc., Evelyn Marie Behling***, *University of Notre Dame*
ebehling@nd.edu
- Disc., Samuel Piccolo***, *Gustavus Adolphus College*
samuel.piccolo@me.com
- 10:55 **Audience Discussion**
- 56-2 **Barriers to Effective Social Policies**
Dearborn 1 on the 7th FL, Thu at 9:45 a.m.
- 9:45 **Chair, Elizabeth Rigby***, *George Washington University*
erigby@gwu.edu
- 9:50 **COBRA's Imposition of Administrative Burden**
Miranda Elyse Yaver*, *Wheaton College-Norton*
yaver_miranda@wheatoncollege.edu
- 10:00 **Experimental evidence for how health experiences shape policy attitudes**
Emily A. Thorson*, *Syracuse University*
ethorson@gmail.com
- Emma C. Dreher, *Independent Researcher*
emmacdre@gmail.com
- 10:10 **Paradigms of Social Insurance Reforms: A Lexical Index**
Maira Nelson*, *Lund University*
maira.nelson@svet.lu.se
- 10:20 **The Politics of SSDI: Qualitative Evidence from High-Benefit Communities in Appalachia**
Elizabeth Thom*, *Harvard University*
ethom@g.harvard.edu
- 10:30 **Unveiling Medicaid Fraud and Abuse: The Influence of Price Transparency and State Political Context**
Ahreum Han, *Trinity University*
ahan1@trinity.edu
- Christian L. Janousek*, *Creighton University*
christianjanousek@creighton.edu
- Shihyun Noh*, *SUNY College at Brockport*
snoh@brockport.edu
- 10:40 **Disc., Salma Akhter***, *University of Dhaka*
salmaakhter1@hotmail.com
- Disc., Elizabeth Rigby***, *George Washington University*
erigby@gwu.edu
- 10:55 **Audience Discussion**

- 58-2 **Climate Change and International Organizations**
Ashland on the 3rd FL, Thu at 9:45 a.m.
- 9:45 **Chair, Lucie Lu***, *Columbia University*
lucielu.uiuc@gmail.com
- 9:50 **Assessing regional integration efforts to foster sustainable development in North-East Africa**
Natalia Piskunova, *Lomonosov Moscow State University*
natalia.piskunova@gmail.com
- 10:03 **Is the Global Environmental Governance in Crisis? Assessing the Influence of International Institutions and National Governments to Improve Environmental Quality**
Dmitry Zaytsev*, *University of Notre Dame*
zaytsevd2@gmail.com
Valentina Kuskova, *University of Notre Dame*
vkuskova@hotmail.com
- 10:16 **The Dynamics of Climate Aid Design and Donor Country Self-Perception: Evidence from FCDO in Bangladesh**
Martina Bortolan*, *University of Oxford*
martina.bortolan@pmb.ox.ac.uk
- 10:29 **Uncovering the Real Challenges in the Fight against Climate Change**
C. Constantin Hritcan, *Alexandru Ioan Cuza University of Iasi*
hritcan@yahoo.com
- 10:42 **Disc., Anmol Soni***, *Louisiana State University*
anmolsoni@lsu.edu
Disc., Lucie Lu*, *Columbia University*
lucielu.uiuc@gmail.com
- 10:55 **Audience Discussion**
- 59-2 **Assessing Climate Policy Instruments (Co-sponsored with Public Policy, see 60-2)**
Medinah Parlor on the 6th FL, Thu at 9:45 a.m.
- 9:45 **Chair, Emily Matthews Luxon***, *University of Michigan-Dearborn*
eoluxon@umich.edu
- 9:50 **Clarifying Responsibility for Global Climate Change**
Emily Matthews Luxon*, *University of Michigan-Dearborn*
eoluxon@umich.edu
- 10:03 **How do different types of governance influence to shape climate change policy?**
Yoon Ah Shin, *Arizona State University*
shin0404@gmail.com
- 10:16 **How does the Arena of Policy Making Affect Politicians' Expressed Opinions? Evidence from the Climate Change Issue.**
Thi Theu Theu Dinh*, *University of Rochester*
theu.dinh@gmail.com
- 10:29 **The choice of climate policy instruments**
Juan Dodyk*, *Harvard University*
dodykjuan@gmail.com
- 10:42 **Disc., Marija Verner***, *Yale University*
marija.verner@yale.edu
Disc., Emily Matthews Luxon*, *University of Michigan-Dearborn*
eoluxon@umich.edu
- 10:55 **Audience Discussion**
- 60-3 **Advocacy Coalition Theory I**
Sandburg 3 on the 7th FL, Thu at 9:45 a.m.
- 9:45 **Chair, E.J. Fagan***, *University of Illinois Chicago*
ejfagan@uic.edu
- 9:50 **Assessing the Impact of Coalition Resources on State Labor Policy: An Advocacy Coalition Approach**
Devin Lopez*, *University of Nevada-Las Vegas*
devin.lopez@unlv.edu
- 10:06 **Experts and Policy Knowledge: A Statistical Network Analysis of Discourse in Offshore Wind Policymaking**
Aerang Nam*, *University of Colorado Denver*
aerang.nam@ucdenver.edu
- 10:22 **Toward a Framework of Representation for Coalitions: Advocacy Coalitions and Representation in the Abortion Policy Subsystem**
Anna M Crawford*, *University of Colorado Denver*
anna.crawford@ucdenver.edu
Chris Weible, *University of Colorado Denver*
chris.weible@ucdenver.edu
- 10:38 **Disc., Tatyana Ruseva***, *Appalachian State University*
rusevatb@appstate.edu
- 10:55 **Audience Discussion**
- 63-1 **Social Media and Algorithmic Amplification**
Madison on the 3rd FL, Thu at 9:45 a.m.
- 9:45 **Chair, Holli A. Semetko***, *Emory University*
holli.semetko@emory.edu
- 9:50 **Examining the Effects of Echo Chamber Policy on User Engagement**
Cody-Ann Lyn*, *Iowa State University*
codyaalyng@gmail.com
Dave A. M. Peterson*, *Iowa State University*
daveamp@iastate.edu
- 10:00 **I Know More about Politics than You: Social Media, Network Homophily, and Internal Efficacy**
Jason Gainous, *University of Sharjah*
jgainous@sharjah.ac.ae
Kevin Michael Wagner*, *Florida Atlantic University*
kwagne15@fau.edu
Stephen C Craig*, *University of Florida*
sccraig@ufl.edu
- 10:10 **Fake it till you make it: Behind the scenes of bot-driven popularity**
Manu Singh, *Columbia University*
ms5129@columbia.edu
- 10:20 **Is it still all about re-election? The moderating effects of constituency race on Covid-19 messaging.**
Isaac Pollert, *The Pennsylvania State University*
imp5243@psu.edu
Nittheesha Nakka, *Pennsylvania State University-University Park*
nvn5240@psu.edu
Yuehong Cassandra Tai, *Pennsylvania State University-University Park*
yhcasstai@psu.edu
Lingyu Jack Jack Fuca*, *Pennsylvania State University*
lxf5287@psu.edu
- 10:30 **I Hope We Can Still Be Followers: Translating College Students' Digital Social Capital to Offline Networks**
John-o Roberts, *California Polytechnic State University-San Luis Obispo*
jrober48@calpoly.edu
- 10:40 **Disc., Glenn W. Richardson Jr.***, *Kutztown University of Pennsylvania*
richards@kutztown.edu

- 10:55 **Disc., Holli A. Semetko***, *Emory University*
holli.semetko@emory.edu
Audience Discussion
- 65-1 **The Politics of Labor Unions**
LaSalle 3 on the 7th FL, Thu at 9:45 a.m.
9:45 **Chair, Kevin Reuning**, *Miami University*
kevin.reuning@gmail.com
9:50 **Homer Gets a Pay Cut: The Role of Union Membership in Mitigating Economic Misperceptions**
Laura C. Bucci*, *Saint Joseph's University*
lauracbucci@gmail.com
Ian G. Anson*, *University of Maryland-Baltimore County*
iganson@umbc.edu
10:03 **Political Contributions, Negative Agenda Power, and Labor Union Politics**
Derek A. Epp, *The University of Texas at Austin*
depp@austin.utexas.edu
Daniel Joseph Little*, *The University of Texas at Austin*
dannylittle789@gmail.com
10:16 **Racial Resentment and Support for Labor Unions**
Kendrick Bilal Roberson*, *Pepperdine University*
kendrick.roberson@pepperdine.edu
10:29 **Union Locals in a Polarized Country: A Survey of Ohio Union Locals**
Kevin Reuning, *Miami University*
kevin.reuning@gmail.com
10:42 **Disc., Kevin Reuning**, *Miami University*
kevin.reuning@gmail.com
Disc., Andrew Jeffrey Bloeser, *Allegheny College*
abloeser@allegheny.edu
10:55 **Audience Discussion**
- 66-2 **Examining Who Women Represent and Who Represents Women**
LaSalle 2 on the 7th FL, Thu at 9:45 a.m.
9:45 **Chair, Noa Balf***, *Indiana University*
nbalf@iu.edu
9:50 **The Change in Refugees's Gender Roles: A Comparative Study of Sudanese and Syrian Refugee Women in Egypt**
Yasmin Mohamed Khodary*, *British University in Egypt*
yasmin_khodary@biari.brown.edu
10:06 **The Lady's not for Turning? Candidate Gender and Position Switching**
Mohamed Nasr, *ETH Zurich*
monasr@ethz.ch
Elizabeth Nicole Marcinek, *University of Houston*
ensimas@uh.edu
Zeynep Somer-Topcu, *The University of Texas at Austin*
zsomer@utexas.edu
10:22 **Women's Issues for Populist Radical Right Parties in Southern Europe**
Elisabetta De Giorgi*, *University of Trieste*
edegiorgi@units.it
Alice Cavaliere
alice.cavaliere@dispes.units.it
Anna Maria Palau Roque, *University of Barcelona*
apalau@ub.edu
10:38 **Disc., Ingrid Bego***, *Western Carolina University*
ibego@email.wcu.edu
10:55 **Audience Discussion**
- 66-3 **Gender and Primaries**
Salon 7 on the 3rd FL, Thu at 9:45 a.m.
9:45 **Chair, Daphne M. Cooper**, *North Carolina Agricultural and Technical State University*
dmcooper2@ncat.edu
9:50 **Are Women an Afterthought? Using Text as Data to Scrutinize Press Coverage of Ohio Gubernatorial Primaries**
Melissa K. K. Miller*, *Bowling Green State University-Main Campus*
melissm@bgsu.edu
Nathan Englehart, *Independent Researcher*
nengleha@oberlin.edu
Hannah Cubberley, *Bowling Green State University*
cubberleyhe@gmail.com
Rachel Martin, *Bowling Green State University*
17rachelm@gmail.com
Max Seeley, *Illinois State University*
maxwellvseeley@gmail.com
10:03 **Strategic Discrimination Against Women in US House Primaries**
Jacqueline Colao*, *University of California-Berkeley*
jcolao@berkeley.edu
Sara Jozer*, *University of California-Berkeley*
sara_jozer@berkeley.edu
Anna Caroline Mikkelsen*, *University of California-Berkeley*
anna.mikkelsen@berkeley.edu
10:16 **Gender Bias in Primary Elections? Survey Says No**
Kathleen Dolan*, *University of Wisconsin-Milwaukee*
kdolan@uwm.edu
Jennifer L Lawless*, *University of Virginia*
jll9jx@virginia.edu
10:29 **Gender preferences and primary candidates**
Asha Venugopalan*, *Stony Brook University*
asha.venugopalan@stonybrook.edu
10:42 **Disc., Hanna K. Brant***, *SUNY College at Geneseo*
hbrant@geneseo.edu
Disc., Jennifer Lucas*, *Saint Anselm College*
lucas.jennifer16@gmail.com
10:55 **Audience Discussion**
- 66-4 **Race, Gender and Stereotypes**
Salon 3 on the 3rd FL, Thu at 9:45 a.m.
9:45 **Chair, Shane A. Gleason***, *Texas A & M University-Corpus Christi*
shane.gleason@tamucc.edu
9:50 **Dressing to Win: Gendered Dress in the U.S. Congress**
Alexander Whitford Leasure*, *Georgia State University*
aleasure1@student.gsu.edu
Deborah Koryo Saki*, *Georgia State University*
dsaki1@gsu.edu
10:00 **Gender and Voter Evaluations of Local Candidates: An Examination of the Femininity-Competency Double Bind**
Alexandra Snipes*, *Emory University*
alexandra.snipes@emory.edu
Eric Dobbie*, *Emory University*
edobbie@emory.edu
10:10 **Media Sexism Effect in Politics and its Mechanisms: A Mixed Method Analysis**
Jaemin Shim, *Hong Kong Baptist University*
jamesshim83@gmail.com

- 10:20 **Show Me the Money: The Effects of Stereotypes on the Decision to Women Candidates**
Amy Benner*, Rutgers University
amy.benner@rutgers.edu
- 10:30 **Symbolic Politics of Intersectional Representation: Women's Identities and Nominations as an Electoral Competition Strategy in Polarized Turkey**
Elif Sari Genc*, Portland State University
elif@pdx.edu
- 10:40 **Disc., Jill S. Greenlee***, Brandeis University
greenlee@brandeis.edu
Disc., Helen Adair King, Johnson C Smith University
helenadairking@gmail.com
- 10:55 **Audience Discussion**
- 67-1 **Contemporary Issues in Race and Ethnic Politics**
LaSalle 1 on the 7th FL, Thu at 9:45 a.m.
- 9:45 **Chair, Laura Roost***, Creighton University
roost@creighton.edu
- 9:50 **A District of their Own**
Gustavo Francisco Novoa*, Columbia University
gfn2103@columbia.edu
- 10:03 **Power of the Pulpit: The Effect of Martin Luther King, Jr.'s Speeches on the Civil Rights Movement**
Erick Gong*, Middlebury College
egong@middlebury.edu
- 10:16 **Racial Attitudes, Party, Language, and Generational Change**
Mona Susanne Kleinberg*, Queens College, CUNY
kleinbergmona@gmail.com
Joshua J. Dyck*, University of Massachusetts-Lowell
joshua_dyck@uml.edu
- 10:29 **Racial Politics and the Tragedy of Political Science**
Lester K Spence*, Johns Hopkins University
unbowed@gmail.com
- 10:42 **Disc., Samantha Chapa***, University of Houston
schapa094@gmail.com
Disc., Laura Roost*, Creighton University
roost@creighton.edu
- 10:55 **Audience Discussion**
- 67-2 **Latine Racial Politics**
Salon 5 on the 3rd FL, Thu at 9:45 a.m.
- 9:45 **Chair, Derek Wakefield***, Emory University
djwakef@emory.edu
- 9:50 **Anti-Immigrant and Attitudes Pro-Immigrant in the Latinx Community**
Roberto F. Carlos*, The University of Texas at Austin
rcarlos@austin.utexas.edu
Vanessa Cruz Nichols, Indiana University
vcruznic@indiana.edu
Chris Cassella, The University of Texas at Austin
chris.cassella@utexas.edu
Miranda Sullivan, The University of Texas at Austin
mirandasullivan@utexas.edu
Allison Verrilli*, The University of Texas at Austin
averrilli@utexas.edu
Clinton Willbanks*, The University of Texas at Austin
cwill14@utmail.utexas.edu
Seung Wook Yoo, The University of Texas at Austin
seungwy@gmail.com
Vianney Gomez, The University of Texas at Austin
vgomez@utexas.edu
- 10:00 **Hispanic Identity Attrition and Understandings of Group Political Behavior**
Alexander Agadjanian*, University of California-Berkeley
aagadjanian96@gmail.com
- 10:10 **Pa'lante: How the Young Lords Articulated a Radical Latino Political Consciousness**
Derek Wakefield*, Emory University
djwakef@emory.edu
- 10:20 **Puerto Rican Voting: An Exploration of Turnout Since 1980**
Sarah Perez, The University of Texas Rio Grande Valley
sarah.perez@utrgv.edu
Beth Ginsberg*, University of Connecticut
beth.ginsberg@uconn.edu
- 10:30 **Understanding Latine Interests in the United States**
Enrique Quezada*, Agnes Scott College
equezada@agnesscott.edu
Marques Gordon Zarate*, Brown University
marques_zarate@brown.edu
Zachary A Yiannias, Rice University
zay2@rice.edu
- 10:40 **Disc., Derek Wakefield***, Emory University
djwakef@emory.edu
- 10:55 **Audience Discussion**
- 70-1 **Institutional Development and Culture**
Salon 2 on the 3rd FL, Thu at 9:45 a.m.
- 9:45 **Chair, Jessica Sun***, Emory University
jessica.sun2@emory.edu
- 9:50 **Accommodation or Resistance? Cultural Evolution after Conquest**
Christopher Lee Carter*, University of Virginia
christopher.carter@virginia.edu
Daniel Willard Gingerich*, University of Virginia-Main Campus
dwg4c@virginia.edu
- 10:00 **Who Belongs To The Nation?**
Tak-Huen Chau*, University of California-Berkeley
thchau@berkeley.edu
- 10:10 **The Curse of the Mandate of Heaven: A Model of Power Centralization**
Shuyi Yu*, The University of Chicago
yushuyi@uchicago.edu
- 10:20 **Political and Economic Protests in Authoritarian Regimes**
Austin Michael Mitchell*, Norwegian University of Science and Technology
austinmitchellphd@gmail.com
Kana Inata, Tokyo Metropolitan University
kanainata@gmail.com
Masaaki Higashijima, The University of Tokyo
higashi@iss.u-tokyo.ac.jp
- 10:30 **Effect of punishment costs in solving the collective action problem in revolutionary movements**
Tariq Basir*, University of Pittsburgh-Pittsburgh Campus
basirtariq@gmail.com
Soumya Datta, South Asian University
soumya@econ.sau.ac.in
- 10:40 **Disc., Gaétan T Tchakounte Nandong**, New York University
nandong.g@nyu.edu
Disc., Jessica Sun*, Emory University
jessica.sun2@emory.edu

- 10:55 **Audience Discussion**
- 71-100 **Roundtable: The Large Language Model Frontier: Navigating the New Wave of AI in Political Science (Co-sponsored with Program Chairs, see 1-101)**
Spire Parlor on the 6th FL, Thu at 9:45 a.m.
- Chair** **Ethan C Busby***, *Brigham Young University-Provo*
ethan.busby@byu.edu
- Part.** **Galen Stocking**, *Pew Research Center*
gstocking@gmail.com
- Samuel E. Bestvater***, *Pew Research Center*
sbestvater@pewresearch.org
- Raymond Duch***, *University of Oxford*
raymond.duch@nuffield.ox.ac.uk
- James Bisbee***, *Vanderbilt University*
james.h.bisbee@vanderbilt.edu
- Joshua D. Clinton***, *Vanderbilt University*
josh.clinton@vanderbilt.edu
- Joshua Ronald Gubler**, *Brigham Young University-Provo*
jgub@byu.edu
- Molly Offer-Westort***, *The University of Chicago*
mollyow@gmail.com
- 73-101 **Roundtable: Being An MPSA Wiki Scholar: Sharing Political Expertise on Wikipedia**
Kimball on the 3rd FL, Thu at 9:45 a.m.
- Chair** **Jacqueline M Keil***, *Kean University*
jkeil@kean.edu
- Part.** **Will Kent**, *Wiki Education Foundation*
will@wikiedu.org
- Bobbi Gisele Gentry***, *Bridgewater College*
bgentry@bridgewater.edu
- Muhammad Hassan Bin Afzal***, *The University of Tennessee-Chattanooga*
mafzal@kent.edu
- Yao Yao***, *University of Georgia*
yyaolucky2023@gmail.com
- Shyam Krishnan Sriram***, *Canisius University*
srirams@canisius.edu
- 80-401 **Lightning Talk: Civil War, Terrorism, and Peace**
Chicago on the 5th FL, Thu at 9:45 a.m.
- 9:45 **Chair, Rodger A. Payne***, *University of Louisville*
rodger.payne@louisville.edu
- 9:50 **Educating the Mind in Conflict Societies: The Role of Peace Education in the Management of Armed Conflicts**
Shella Diabe Emade, *University for Peace, Costa Rica*
sdiabe@master.upeace.org
- 9:58 **Exhibiting Peace? Conceptualizing Peace Museums in Political Science**
Rebecca Elisabeth Rose*, *University of Michigan-Ann Arbor*
rebrose@umich.edu
- 10:06 **Proximity to Violence and Community Receptivity to Reintegration of Deradicalized Terrorists**
Tolu O Odukoya*, *University of Virginia*
too4ch@virginia.edu
- 10:14 **Uncertain Relationship between Terrorism and Failed State: Analysis of Global Level Reports**
Sertaç Canalp Korkmaz*, *AIPA*
s.canalporkmaz@hotmail.com
- 10:22 **Unmanned Aerial Vehicles : The Change of Military Doctrines in Civil Wars**
Ahmed N Ahmed*, *Wayne State University*
gq0494@wayne.edu
- 10:30 **Impact of Islamic Terrorist Attacks on Public Attitudes Toward Non-Western Immigration: A Second Image Reversed Analysis of Norway, Sweden, and Denmark**
Zoe Schuck*, *Colorado State University*
zoe.schuck@colostate.edu
- 10:38 **Mediators in Conflict Resolution, Power Dynamics, and Challenges in Today's Globalized World**
Tuncay Unal, *Chicago State University*
tuncayvcu@gmail.com
- Mutlu Koseli***, *Chicago State University*
mkoseli@csu.edu
- 10:46 **Audience Discussion**
- 81-400 **Lightning Talk: Democracy: definitions, types, and quality**
Buckingham on the 5th FL, Thu at 9:45 a.m.
- 9:45 **Chair, Peter H. Penar***, *Leaders of Africa Institute*
phpenar@gmail.com
- Chair, Didem Seyis***, *Binghamton University*
dseyis1@binghamton.edu
- 9:50 **Adhoc Election Workers and Electoral Integrity: Insights from the 2023 General Elections in Nigeria.**
Ikenna Mike Alumona, *Chukwuemeka Odumegwu Ojukwu University*
ikennaalumona@yahoo.com
- 9:58 **Illiberal Capitalism as a Test Case for Critiques of Liberalism**
Dan Gilles*, *The University of Chicago*
dfgilles@uchicago.edu
- 10:06 **Objective Definitions? How Afrobarometer's Political Conceptualization of the Term 'Democracy' Removed Ethiopians from a Dataset**
Rei Gordon*, *Western Michigan University*
rei.a.gordon@gmail.com
- 10:14 **Assessing the Applicability of Adam Smith's Ideas on Government in the Context of African Governance: A Comparative Analysis**
Abba SUNUSI Yakasai, *Federal University Dutse*
abbasyakasai@gmail.com
- 10:22 **Protectionist Democracy in Latin America: Balancing National Interests with Democratic Openness**
Jeff Tobin*, *Florida International University*
jefftobin11@gmail.com
- 10:30 **Audience Discussion**
- 81-401 **Lightning Talk: Violence, Repression, and Resistance**
Price on the 5th FL, Thu at 9:45 a.m.
- 9:45 **Chair, Shuyuan Shen***, *University of Illinois Urbana-Champaign*
shuyuan8@illinois.edu
- Chair, Joowon Yi***, *University of Georgia*
joowon.yi@uga.edu
- 9:50 **Ethnic Repression and the Survival of Authoritarianism in Deeply Divided Societies**
Mst Tahmina Akter*, *University of Connecticut*
tahmina@uconn.edu

- 9:58 **Is Reformism Dead in Iran?: The Ever-growing Political Unrest in Iran and the Grim Outlook for Reforms**
Faeze Alibeiki*, *The University of Alabama*
falibeiki@crimson.ua.edu
- 10:06 **The Impact of Authoritarian Regimes on Terrorism in the Middle East: A Comparative Analysis of UAE and Kuwait**
Haya Almansoori, *United Arab Emirates University*
hayasmr@gmail.com
- 10:14 **Social determinants of stability and conflict in Sub-Saharan Africa with an emphasis on nationalism.**
Cynthia Theresa Cook, *Creighton University*
ccook58110@aol.com
- 10:22 **Revisiting The Violence And Social Order Conceptual Framework: A Case Study Of China**
Nur E Jannat Moon*, *University of Connecticut*
nurmoon1531@gmail.com
- 10:30 **Democratizing Extremism: The Case of Hindutva in India**
Md Harun Rashid, *Kent State University*
mrashid@kent.edu
- 10:38 **Selective Repression of Popular Protests in China: Effects of Movement Ideology**
Jiayi Zhang*, *Yale University*
jiayi.zhang.jz844@yale.edu
- 10:46 **Audience Discussion**
- 90-100 **Author Meets Critics: Plato's "Letters": The Political Challenges of the Philosophic Life, by Ariel Helfer**
Grant Park Parlor on the 6th FL, Thu at 9:45 a.m.
- Chair **Mark J. Lutz***, *University of Nevada-Las Vegas*
mark.lutz@unlv.edu
- Part. **Ariel Helfer***, *Wayne State University*
ariel.helfer@wayne.edu
Eric Buzzetti*, *Concordia University*
eric.buzzetti@concordia.ca
Gregory A. McBrayer, *Ashland University*
gmcbraze@ashland.edu
Benjamin Lorch*, *James Madison College Michigan State University*
lorch@msu.edu
Mark J. Lutz*, *University of Nevada-Las Vegas*
mark.lutz@unlv.edu
- 97-3 **Organized Crime and Politics II: Policing, Crackdowns, and Violent Groups**
Indiana on the 3rd FL, Thu at 9:45 a.m.
- 9:45 **Chair, Martin Castillo Quintana***, *The University of Chicago*
mcq219@nyu.edu
- 9:50 **The Politics of Policing: Origins of the Uneven Distribution of Security in Colombia**
Manuel Moscoso Rojas*, *Brown University*
manuel_moscoso_rojas@brown.edu
- 10:03 **Political Forbearance and Intensification of Counternarcotics Enforcement**
Julian E. Gerez*, *Columbia University*
julian.g@columbia.edu
- 10:16 **Why States Crackdown on Some Criminal Groups and Not Others: Analyzing Decision-Making within the East India Company**
Adee Rose Weller, *Emory University*
adee.weller@emory.edu
- 10:29 **In the Crevices of the State: Criminal Governance in Contexts of High State Presence and Low Violence**
Lucia Tiscornia, *University College Dublin*
lucia.tiscornia@ucd.ie
Verónica Pérez Bentancur
veronica.perez@cienciassociales.edu.uy
Inés Fynn, *Universidad Católica del Uruguay*
ifynn@uc.cl
Gustavo Diaz*, *McMaster University*
diazg2@mcmaster.ca
- 10:42 **Disc., Chelsea Leigh Estancona**, *University of South Carolina-Columbia*
estancon@mailbox.sc.edu
Disc., Abby Cordova, *University of Notre Dame*
acordov3@nd.edu
- 10:55 **Audience Discussion**
- 97-4 **Primary Elections II: Voters in Primaries**
Wilson on the 3rd FL, Thu at 9:45 a.m.
- 9:45 **Paper 2**
Robert Alan Lytle, *Florida State University*
rlytle2@fsu.edu
Sarah Warren, *University of Rochester*
swarr15@ur.rochester.edu
- 10:08 **Paper 3**
Hayley Cohen*, *Columbia University*
hmc2165@columbia.edu
- 10:31 **Paper 4**
Salil Deepak Benegal*, *Union College*
benegals@union.edu
Mirya R. Holman, *Tulane University*
mholman@tulane.edu
- 10:55 **Audience Discussion**
- Thursday, April 4 at 11:30 a.m.**
- 3-4 **All About Local Media**
Logan on the 3rd FL, Thu at 11:30 a.m.
- 11:30 **Chair, Robin Blom***, *Ball State University*
rblom@bsu.edu
- 11:35 **Characterizing the localness of news domains through consumption patterns on social media**
Alexi Quintana, *Northeastern University*
quintana.alex@gmail.com
Kai-Cheng Yang, *Northeastern University*
yang3kc@gmail.com
Pranav Goel, *Northeastern University*
p.goel@northeastern.edu
Burak Ozturan, *Northeastern University*
azturan.b@northeastern.edu
David Lazer, *Northeastern University*
davelazer@gmail.com
- 11:45 **Inequality, Local Media, and Voter Confidence**
Murat Abus, *Syracuse University*
muabus@syr.edu
Kexin Bai, *Texas A & M University*
baikexin@tamu.edu
Johanna Dunaway*, *Syracuse University*
jldunawa@syr.edu
- 11:55 **Local News in a Social Capital Capital Sixteen Years Later**
Barbara Allen*, *Carleton College*
ballen@carleton.edu
Bjorn Tofteland Holtey, *Independent Researcher*
bjornholtey8@gmail.com

- Daniel Peter Stevens**, *University of Exeter*
d.p.stevens@exeter.ac.uk
- 12:05 **Local Newspapers and the World Wide Web: Effects of Online News Competition on Political Coverage in Local Newspapers**
David McGrath*, *New York University*
dm4947@nyu.edu
- 12:15 **Making Headlines: Evaluating Local Media Coverage of Election Administrators**
Liz Stark*, *University of Pennsylvania*
lizstark@sas.upenn.edu
- 12:25 **Disc., Robin Blom***, *Ball State University*
rblom@bsu.edu
Disc., Pablo Argote*, *University of Southern California*
pablo.argote@columbia.edu
- 12:40 **Audience Discussion**
- 5-2 **Contentious Political Communication**
Dearborn 2 on the 7th FL, Thu at 11:30 a.m.
- 11:30 **Chair, Thomas J. Wood**, *Ohio State University-Main Campus*
wood.1080@osu.edu
- 11:35 **To Troll or Not to Troll: Exploring the Causes and Consequences of Online Aggression and Trolling Behavior with Political Communication**
Benjamin Benjamin Taylor*, *Kennesaw State University*
jtay1369@kennesaw.edu
Sean Richey*, *Georgia State University*
srichey@gsu.edu
- 11:48 **The Electoral Politics of Symbolic Attack**
Joon Hyuk Chung, *University of California-San Diego*
jhc013@ucsd.edu
- 12:01 **How the Presumed Influence of Social Media Decreases Support for Free Expression**
Benjamin Tyler Leigh*, *University of Pennsylvania*
tyler.leigh@asc.upenn.edu
- 12:14 **Elite Attacks on Media Credibility**
David Beavers*, *Harvard University*
dbeavers@g.harvard.edu
- 12:27 **Disc., Thomas J. Wood**, *Ohio State University-Main Campus*
wood.1080@osu.edu
Disc., Heather Kristen Evans, *University of Virginia's College at Wise*
hke2j@uvawise.edu
- 12:40 **Audience Discussion**
- 6-100 **Author Meets Critics: The Down Home Sound (Co-sponsored with Race, Ethnicity and Politics, see 67-100)**
Grant Park Parlor on the 6th FL, Thu at 11:30 a.m.
- Chair** **Mandi Bates Bailey***, *Valdosta State University*
mbbailey@valdosta.edu
- Part.** **José D. Villalobos***, *The University of Texas at El Paso*
jdvillalobos2@utep.edu
Anthony "Jack" Gierzynski*, *University of Vermont*
agierzyn@uvm.edu
B. D'Andra Orey, *Jackson State University*
byron.d.orey@jsums.edu
Aileen Gibson*, *University of Oklahoma*
pagibson@ou.edu
- 6-101 **Author Meets Critics: When Politics Becomes Personal (Co-sponsored with Program Chairs, see 1-102 and Comparative Political Behavior, see 13-100)**
Water Tower Parlor on the 6th FL, Thu at 11:30 a.m.
- Chair** **Kirill Zhirkov***, *University of Virginia*
pkv5cd@virginia.edu
- Part.** **Alexa Bankert***, *University of Georgia*
alexa.bankert@uga.edu
Alain Noel*, *Université de Montréal*
alain.noel@umontreal.ca
Rune Slothuus*, *Aarhus University*
slothuus@ps.au.dk
James Adams, *University of California-Davis*
jfadams@ucdavis.edu
Ted Brader*, *University of Michigan*
tbrader@umich.edu
- 8-4 **Abortion Post-Dobbs: Arguments & Attitudes**
Salon 3 on the 3rd FL, Thu at 11:30 a.m.
- 11:30 **Chair, Carol Nackenoff***, *Swarthmore College*
cnacken1@swarthmore.edu
- 11:35 **Consent to Pregnancy: After Dobbs, How to Re-constitutionalize Abortion Rights**
Eileen L. McDonagh, *Northeastern University*
e.mcdonagh@northeastern.edu
- 11:45 **Abortion Attitude Polarization: Comparing Masses and Elites**
Natalie Ines Hernandez*, *Yale University*
natalie.hernandez@yale.edu
- 11:55 **The Future, Post-Roe?: Rhetoric and Organizing on the Ground from Young Americans**
Shauna Shames, *Rutgers University-Camden*
shaunalanishames@gmail.com
- 12:05 **[Tbd]**
Shauna Shames, *Rutgers University-Camden*
shaunalanishames@gmail.com
- 12:15 **American Public Opinion on Abortion is Less Polarized than Pro-Life and Pro-Choice Labels Suggest: Evidence from a New Survey**
Natalie Ines Hernandez*, *Yale University*
natalie.hernandez@yale.edu
- 12:25 **Disc., Malliga Och***, *Denison University*
ochm@denison.edu
Disc., Steven Greene*, *North Carolina State University*
shgreene@ncsu.edu
- 12:40 **Audience Discussion**
- 9-3 **Cynicism, Trust, and Anti-Establishment Views**
Clark 1 on the 7th FL, Thu at 11:30 a.m.
- 11:30 **Chair, David J. Ciuk***, *Franklin & Marshall College*
dciuk@fandm.edu
- 11:35 **Governance Nostalgia: Understanding its Influence on Anti-Establishment Sentiments and Political Behavior in America**
Elliott Finn*, *University of California-Santa Barbara*
elliottfinn@ucsb.edu
- 11:48 **Partisan Trust in Government Institutions**
Steven Rogers*, *Saint Louis University*
smrogers@slu.edu
- 12:01 **Polarization, the Pandemic, and Public Trust in Health System Actors**
Alessandro Del Ponte, *The University of Alabama*
alessandro.delponte88@gmail.com
Alan Gerber, *Yale University*
alan.s.gerber@gmail.com

- Eric M Patashnik*, *Brown University*
ericpat@brown.edu
- 12:14 **Balanced Cynicism: Removing Negative Partisanship from Measures of Political Cynicism**
Lucas James Lothamer, *University of Houston*
lucas.lothamer@gmail.com
- 12:27 **Disc., David J. Ciuk***, *Franklin & Marshall College*
dciuk@fandm.edu
- Disc., Anand Edward Sokhey***, *University of Colorado Boulder*
anand.sokhey@colorado.edu
- 12:40 **Audience Discussion**
- 10-3 **2024 Presidential Election in Mexico**
Burnham 1 on the 7th FL, Thu at 11:30 a.m.
- 11:30 **Chair, Luis M. Estrada***, *Instituto Tecnológico Autónomo de México*
luismestrada@gmail.com
- 11:35 **TikTok as a new technological communication platform towards the 2024 presidential campaign in Mexico: quantitative approach of Claudia Sheinbaum and Marcelo Ebrard.**
Cynthia Cerón Hernández*, *intercontinental University*
cynthia.ceron@uic.edu.mx
- Thelma Perez**, *intercontinental University*
thelma.perez@universidad-uic.edu.mx
- 11:45 **Micro-trends in Approval Rankings: The Mexican Case**
Luis Arias*, *Independent Researcher*
luis.octavio@ariasconsultores.com
- 11:55 **Novel algorithm to predict electoral trends, Mexican Case**
Ulises Cruz-Valencia, *Universidad Iberoamericana*
ulises.cruz@ibero.mx
- 12:05 **A Model of Likely Voters in Mexico;s 2024 Presidential Election**
Yamil Nares*, *Defoe, Experts on Social Reporting*
ynares@defoe.mx
- 12:15 **Evaluating Generic Candidates: A Comparison of 2018 and 2024 Mexican Presidential Elections**
Luis M. Estrada*, *Instituto Tecnológico Autónomo de México*
luismestrada@gmail.com
- 12:25 **Disc., Mauricio Flores Gerónimo***, *Universidad Iberoamericana*
mauricio.flores@ibero.mx
- Disc., Luis M. Estrada***, *Instituto Tecnológico Autónomo de México*
luismestrada@gmail.com
- 12:40 **Audience Discussion**
- 11-1 **Education and Efficacy as Determinants of Participation and Turnout**
Clark 7 on the 7th FL, Thu at 11:30 a.m.
- 11:30 **Navigating the Administrative Burdens of Voting: The Role of Education**
Cameron Arnzen*, *Teachers College, Columbia University*
cja2164@tc.columbia.edu
- 11:44 **Navigating through Educational Pathways to Political Participation: A Multi-theoretical Exploration of Voting Intentions Across 16 Years of CCES Data**
Muhammad Hassan Bin Afzal*, *The University of Tennessee-Chattanooga*
mafzal@kent.edu
- Paula Daniela Ganga, *Duke Kunshan University*
pdg23@georgetown.edu
- Oindrila Roy*, *Cotley College*
oroy@kent.edu
- Kristina Thompson*, *The University of Tennessee-Chattanooga*
bqb899@mocs.utc.edu
- 11:58 **Which Colleges Increase Voting Rates?**
John Boschen Holbein, *University of Virginia*
jh5ak@virginia.edu
- Samuel J. Imlay*, *The College Board*
imlaysam@gmail.com
- 12:12 **Twitter Behavior under Incongruent Information Flow**
Cengiz Erisen*, *Yeditepe University*
cengiz.erisen@gmail.com
- Alperen Kamber*, *Yeditepe University*
alperenkamber@gmail.com
- 12:26 **Disc., Aliza Beryl Forman Rabinovici***, *University of Haifa*
aforman@poli.haifa.ac.il
- 12:40 **Audience Discussion**
- 12-2 **Voters' Perceptions of the Institutional Status Quo: Populism, Democratic Norms, and Trust in Government**
Marshfield on the 3rd FL, Thu at 11:30 a.m.
- 11:30 **Chair, Clareta Treger***, *University of Toronto*
clareta.treger@utoronto.ca
- 11:35 **The Same Old Establishment Candidates Have Failed Us: Preferences for Populist Candidates in Senate Primaries**
Brian Michael Brew*, *University of North Carolina at Chapel Hill*
bbrew@live.unc.edu
- 11:48 **Affective Polarization and Institutional Confidence**
Andrea Lawlor*, *McMaster University*
andrea.lawlor@mcmaster.ca
- Laura B. Stephenson*, *University of Western Ontario*
lstephe8@uwo.ca
- 12:01 **Party over Democracy? When do Americans stand by democratic principles**
Zeenat Ahmed*, *University of Nebraska-Lincoln*
zeenatahmed1996@gmail.com
- Pierce David Ekstrom*, *University of Nebraska-Lincoln*
pierce.ekstrom@gmail.com
- 12:14 **From the top Down: Exploring the Effects of Executive Support on Trust in the Police**
Brady Shrader*, *West Virginia University*
shrader_brady@yahoo.com
- 12:27 **Disc., Henry E. Brady***, *University of California-Berkeley*
hbrady@berkeley.edu
- Disc., Clareta Treger***, *University of Toronto*
clareta.treger@utoronto.ca
- 12:40 **Audience Discussion**
- 13-4 **Economic and Political Attitudes**
Clark 10 on the 7th FL, Thu at 11:30 a.m.
- 11:30 **Chair, Raymond Duch***, *University of Oxford*
raymond.duch@nuffield.ox.ac.uk

- 11:35 **Looking abroad to assess home: The influence of International Economic Benchmarking in Europeans' assessment of their governments and political institutions.**
Andrés Schelp*, *Northwestern University*
andresschelp2025@u.northwestern.edu
- 11:51 **Subjective and context-specific responses to major events: How the 2008 economic crisis and the covid-19 pandemic affected solidarity beliefs in Europe, the US and Chile**
Katerina Manevska*, *Radboud University*
katerina.manevska@ru.nl
Nina Bouwmeester, *Radboud University*
nina.bouwmeester@ru.nl
- 12:07 **The Lasting Impact of Fleeting Effects: How Economic Voting Persists Despite Voter Myopia**
Jack Bailey*, *The University of Manchester*
jack.bailey@manchester.ac.uk
- 12:23 **Disc., Raymond Duch***, *University of Oxford*
raymond.duch@nuffield.ox.ac.uk
- 12:40 **Audience Discussion**
- 13-5 **Social Media and Political Preferences**
LaSalle 2 on the 7th FL, Thu at 11:30 a.m.
- 11:30 **Chair, Matthew Placek***, *University of South Carolina-Upstate*
placekm@uscupstate.edu
- 11:35 **Exploring the Antecedents of Earthquake Conspiracy Theory Beliefs in the Wake of the 2023 Turkish Presidential Election**
Sumeyra Yildiz Yucel*, *University of Delaware*
sumeyra@udel.edu
Joanne M. Miller*, *University of Delaware*
jomiller@udel.edu
- 11:48 **Respective Successes in “Tai Chi” or a “Civil War” between Them: Where Are the Two Ways of the Chinese Government’s Propaganda Overseas Heading?**
Shuli Zhang*, *University of Pittsburgh-Pittsburgh Campus*
zsczsl531116@gmail.com
- 12:01 **The Shifting Nature of Protest: Protecting the Status Quo v. Seeking a New Social and Political Order, Israel 2023**
Jonathan Yovel, *University of Haifa*
jyovel@law.haifa.ac.il
- 12:14 **Tweeting Bitcoin and Maras: Language, Signaling and Engagement in Bukele’s El Salvador**
Juan Diego Alvarado*, *University of Maryland*
jdalva18@umd.edu
- 12:27 **Disc., Matthew Placek***, *University of South Carolina-Upstate*
placekm@uscupstate.edu
Disc., Alon Peretz Kraitzman*, *University of Pennsylvania*
alon.kraitzman@appc.upenn.edu
- 12:40 **Audience Discussion**
- 15-1 **Criminal Law, Policing, and Society**
Salon 4 on the 3rd FL, Thu at 11:30 a.m.
- 11:30 **Chair, Roger J Cusick***, *Purdue University Global*
rjc1028x@aol.com
- 11:35 **Indigent Criminal Defense and Advocacy in Federal Criminal Courts**
Matthew Baker*, *Emory University*
matthew.e.baker@emory.edu
Ethan Drake Boldt*, *Endicott College*
eboldt@endicott.edu
- 11:44 **Public Confidence in Police: A Geospatial Analytical Approach to Public Trust in the Ghana Police Service**
Joseph Ofori Acheampong*, *Utah State University*
a02394049@usu.edu
- 11:53 **HIV Criminalization: Who, How, and Why**
Nathan Cisneros, *UCLA School of Law*
cisneros@law.ucla.edu
- 12:02 **Rule of law and human security: public policies to advance the human right to effective law enforcement in Mexico**
Felipe Carlos Betancourt Higuera*, *Universidad Autónoma del Estado de México*
fcbetancourth@uaemex.mx
- 12:11 **Why jury trials are unjust: deliberative failure, cognitive bias and epistemic luck**
Joshua Anderson, *Virginia State University*
joshuawanderson81@gmail.com
- 12:20 **Executive Pressure and Legal Regimes**
Gordon Ballingrud, *High Point University*
gballing@highpoint.edu
- 12:29 **Disc., Corey Michael Barwick***, *Tennessee State University*
cbarwick@tnstate.edu
Disc., Roger J Cusick*, *Purdue University Global*
rjc1028x@aol.com
- 12:40 **Audience Discussion**
- 16-3 **Lawyers and Litigants**
Clark 3 on the 7th FL, Thu at 11:30 a.m.
- 11:30 **Chair, Ali Shiraz Masood***, *Oberlin College*
amasood@oberlin.edu
- 11:35 **Death and Discretion: The Effect of Prosecutors' Electoral Considerations on the Decision to Seek the Death Penalty**
Matthew Cooper*, *The University of Tennessee-Knoxville*
mcoope43@vols.utk.edu
Kirsten Widner*, *The University of Tennessee-Knoxville*
kwidner1@utk.edu
Hemant Sharma, *The University of Tennessee-Knoxville*
hsharma@utk.edu
- 11:45 **Facts as Slippery Things: The Supreme Court and Factual Presentations**
Morgan L Hazelton*, *Saint Louis University*
morgan.hazelton@gmail.com
Claire Wofford*, *College of Charleston*
woffordcb@cofc.edu
- 11:55 **Fiscal Prosecution**
Hannah Katherine Simpson, *Texas A&M*
hannah.simpson@tamu.edu
Sidak Yntiso, *The University of Chicago*
syntiso@uchicago.edu
- 12:05 **Judging between the East and West: Evidence from Hong Kong**
Siyun Jiang*, *IE University*
siyun.jiang@ie.edu

- 12:15 **You're So Vain: How Attorneys Use Strategic Citations to Sway Justices**
Elizabeth A. Lane*, *North Carolina State University*
elane3@ncsu.edu
Jessica A. Schoenherr*, *University of South Carolina-Columbia*
js122@mailbox.sc.edu
- 12:25 **Disc., Isaac J. Unah**, *University of North Carolina at Chapel Hill*
unah@unc.edu
Disc., Ali Shiraz Masood*, *Oberlin College*
amasood@oberlin.edu
- 12:40 **Audience Discussion**
- 17-1 **Presidentialism in the World**
Burnham 4 on the 7th FL, Thu at 11:30 a.m.
- 11:30 **Chair, Clifford W. Brown***, *Union College*
brownc@union.edu
- 11:35 **Boom or Bust? The Dynamics of Executive Approval in Times of Crisis**
Ryan Carlin, *Georgia State University*
rcarlin@gsu.edu
Jonathan Hartlyn, *University of North Carolina at Chapel Hill*
hartlyn@unc.edu
Timothy Hellwig*, *University at Buffalo - SUNY*
thellwig@buffalo.edu
Will Horne, *Georgia State University*
rhorne@gsu.edu
Gregory James Love*, *University of Mississippi*
gjlove@olemiss.edu
Cecilia Martinez Gallardo, *University of North Carolina at Chapel Hill*
cmg@email.unc.edu
Matthew Singer, *University of Connecticut*
matthew.m.singer@uconn.edu
- 11:48 **Comparing public opinion on presidential powers in semi-presidential countries**
Maarika Kujanen*, *Tampere University*
maarika.kujanen@tuni.fi
Thomas Sedelius, *Dalarna University*
tse@du.se
- 12:01 **Electoral Reforms in the Presidential Systems**
Hoju Cheong*, *University of California-Riverside*
hcheo005@ucr.edu
- 12:14 **Senior Public Management Systems in Coalitional Presidentialism: Assessing the impact of cabinet fragmentation and meritocratic recruitment on the quality of government**
André Borges, *University of Brasilia*
andrebc@unb.br
Arnaldo Jr. Mauerberg*, *University of Brasilia*
arnaldomauerberg@hotmail.com
- 12:27 **Disc., Michelle M. Taylor-Robinson***, *Texas A & M University-College Station*
m-taylor11@tamu.edu
Disc., Todd Schaefer*, *Central Washington University*
schafet@cwu.edu
- 12:40 **Audience Discussion**
- 19-4 **Party Organizations and Factional Power**
Burnham 2 on the 7th FL, Thu at 11:30 a.m.
- 11:30 **Chair, Katherine Krimmel**, *Barnard College, Columbia University*
kkrimmel@barnard.edu
- 11:35 **Continuity and Change in Progressive Factionalism, 2021 to 2023**
Andrew Engelhardt*, *Stony Brook University*
andrew.engelhardt@stonybrook.edu
Ronald B Rapoport*, *College of William and Mary*
rbrapo@gmail.com
- 11:48 **Gubernatorial Influence over Chair Turnover in State Party Organizations, 1980-2022**
Kirsten Walters*, *Harvard University*
kwalters@g.harvard.edu
- 12:01 **State Party Organizations and the Roots of Party Polarization: The Christian Right and Organized Labor in Republican and Democratic State Party Chair Elections, 1960 – 2023**
Ben TerMaat, *Harvard University*
btermaat@g.harvard.edu
- 12:14 **Texas in the Rearview Mirror? How the Democratic Party Ignores Rural America and Underperforms Statewide**
Michael Shepherd*, *The University of Texas at Austin*
michael.shepherd@austin.utexas.edu
Clinton Willbanks*, *The University of Texas at Austin*
cwill14@utmail.utexas.edu
- 12:27 **Disc., Katherine Krimmel**, *Barnard College, Columbia University*
kkrimmel@barnard.edu
- 12:40 **Audience Discussion**
- 20-100 **Roundtable: Update: Post-2020 Voting Law Changes in the States (Co-sponsored with Program Chairs, see 1-103)**
Hancock Parlor on the 6th FL, Thu at 11:30 a.m.
- Chair** Michael Smith*, *Emporia State University*
msmith3@emporia.edu
- Part.** Linda Trautman*, *Ohio University*
trautman@ohio.edu
Kevin Roman Anderson*, *Eastern Illinois University*
kranderson@eiu.edu
Russell Gott Brooker*, *Alverno College*
russell.brooker1@alverno.edu
- 22-3 **Electoral Institutions and Distributive Politics**
LaSalle 3 on the 7th FL, Thu at 11:30 a.m.
- 11:30 **Chair, Lucia Motolinia***, *Washington University in St Louis*
luciam@wustl.edu
- 11:35 **Exclusionary Institutions and Party System Development in Latin America**
Vincent Mauro*, *University of Michigan-Ann Arbor*
vincenm@umich.edu
- 11:48 **The fiscal politics of turnover and tenure: partisan competition and interterm cycles**
Joel W. Johnson*, *Colorado State University-Pueblo*
joel.johnson@csupueblo.edu
- 12:01 **Immigration in North America: A Comparative Study of American and Canadian Policy Choices.**
Nofisat Temitope Eletu*, *Western Michigan University*
nofisat.t.eletu@wmich.edu
- 12:14 **Institutional Quality and Citizen Compliance: Evidence from Africa**
Rasheed Ibrahim, *University of Notre Dame*
ribrahim@nd.edu
- 12:27 **Disc., Joan C. Timoneda***, *Purdue University*
timoneda@purdue.edu
- 12:40 **Audience Discussion**

- 23-3 **Identity and Racial Politics in Africa**
Millennium Parlor on the 6th FL, Thu at 11:30 a.m.
- 11:30 **Chair, Jacob S. Lewis***, *Washington State University*
js.lewis@wsu.edu
- 11:35 **Dream Topographies: Farmers' Perceptions of Rurality in the New South Africa**
Carolyn E Holmes*, *The University of Tennessee-Knoxville*
cholme36@utk.edu
Alex Dyzenhaus, *Cornell University*
dyzenhaus@gmail.com
- 11:48 **Measuring Internalized Racism: Development and Validation of a New Explicit Scale from Kenya**
Jennifer Hamilton*, *University of California-Los Angeles*
jaham93@gmail.com
- 12:01 **Unveiling the Nexus: Socioeconomic Drivers of Contemporary Political Cleavages in Nigeria.**
Samuel Olufeso, *University of Massachusetts-Lowell*
samuel_olufeso@student.uml.edu
- 12:14 **Ethnic-based Federalism as the Pathway to Stability and Peace in Multi-ethnic African Countries: The Case of Uganda**
Kibujjo M. Kalumba*, *Ball State University*
kkalumba@bsu.edu
- 12:27 **Disc., Laura Roost***, *Creighton University*
roost@creighton.edu
Disc., Jacob S. Lewis*, *Washington State University*
js.lewis@wsu.edu
- 12:40 **Audience Discussion**
- 24-2 **Women, Policy, and Social Movements in MENA**
Sandburg 8 on the 7th FL, Thu at 11:30 a.m.
- 11:30 **Chair, Yasmin Mohamed Khodary***, *British University in Egypt*
yasmin_khodary@biari.brown.edu
- 11:35 **Campaign Volunteers & Gender in Turkey's Parliamentary Elections**
Sarah F. Fischer, *Marymount University*
sarah.f.fischer@gmail.com
- 11:48 **Political Coverage: Mandatory Hijab before and after the 2022 Protests in Iran**
Ali Sanaei*, *The University of Chicago*
sanaei@uchicago.edu
Majid Hadavi, *Sharif University of Technology*
mjdhdv@gmail.com
- 12:01 **Strategic Frameworks for Women's Rights: Evidence from Egypt, Tunisia, and Turkey**
Caglayan Baser, *Syracuse University*
caglayanbaser@gmail.com
Ekrem T. Baser, *Syracuse University*
etbaser@syr.edu
Yusuf Magiya*, *New York University Abu Dhabi*
ym1293@nyu.edu
- 12:14 **Does foreign aid create disharmony within civil society? The case of Palestine**
Seung Deok Seooooo*, *University of Illinois Urbana-Champaign*
sdseo2@illinois.edu
- 12:27 **Disc., Mariam Waheed Mekheimer***, *Cairo University*
mariamwaheed@feps.edu.eg
Disc., Yasmin Mohamed Khodary*, *British University in Egypt*
yasmin_khodary@biari.brown.edu
- 12:40 **Audience Discussion**
- 26-3 **Conservative and Populist Politics in India**
Sandburg 4 on the 7th FL, Thu at 11:30 a.m.
- 11:30 **Chair, Paul Staniland**, *The University of Chicago*
paul@uchicago.edu
- 11:35 **How Ideas Spread: Expansion of Hindu Nationalism in Uttar Pradesh**
Pranav Gupta*, *University of California-Berkeley*
pranavgupta@berkeley.edu
- 11:51 **Domesticating Politics: How Religiously Conservative Parties Mobilize Women in India**
Anirvan Chowdhury*, *Harvard University*
anirvanc@berkeley.edu
- 12:07 **Status and Populism**
Ritika Goel*, *University of California-Berkeley*
ritika.goel@gmail.com
- 12:23 **Disc., Amit Ahuja**, *University of California-Santa Barbara*
aahuja@polsci.ucsb.edu
Disc., Soundarya Chidambaram, *Bucknell University*
sc074@bucknell.edu
- 12:40 **Audience Discussion**
- 28-3 **Elite Public Dynamics in Europe**
Montrose 4 on the 7th FL, Thu at 11:30 a.m.
- 11:30 **Chair, Christian B. Jensen***, *University of Nevada-Las Vegas*
christian.jensen@unlv.edu
- 11:35 **Borderline Democracy? The Electoral Consequences of the 2021 State of Emergency on the Poland-Belarus Border**
Pawel Charasz*, *Brown University*
pawel.charasz@gmail.com
Anil Menon, *University of California-Merced*
armenon@umich.edu
- 11:48 **Crafting Solidarity: Experimental Evidence on the Cueing Effects of Domestic Politicians' on Public Support for EU Solidarity Policies**
Ioana-Elena Oana, *European University Institute*
ioana.oana@eui.eu
Zbigniew Truchlewski, *European University Institute*
zbigniew.truchlewski@alumnifellows.eui.eu
Alexandru Moise, *European University Institute*
alexandru.moise@eui.eu
- 12:01 **Multidimensional Incongruence and Political Disaffection in Europe**
Ryan Bakker, *University of Essex*
r.bakker@essex.ac.uk
Seth Jolly*, *Syracuse University*
skjolly@syr.edu
Jonathan Polk, *Lund University*
jonathan.polk@svet.lu.se
- 12:14 **"Wokeness" – A New Dimension of Political Conflict in Europe?**
Francesco Raffaelli*, *University of Oxford*
francesco.raffaelli@politics.ox.ac.uk
Tarik Abou-Chadi, *University of Oxford*
tarik.abou-chadi@politics.ox.ac.uk
- 12:27 **Disc., Matthias Avina**, *University of Copenhagen*
mav@ifs.ku.dk
Disc., Christian B. Jensen*, *University of Nevada-Las Vegas*
christian.jensen@unlv.edu
- 12:40 **Audience Discussion**

- 32-2 **Authoritarian Repression and Resistance**
Clark 9 on the 7th FL, Thu at 11:30 a.m.
- 11:30 **Chair, Kazi Mohammad Mahbobor Rahman***,
Associate Professor of Political Science, University of Dhaka
kazipoliticalscience@du.ac.bd
- 11:35 **Coercive Campaign Consultants: Information, Autocratic Elections, and Secret Policing in Venezuela**
Sam Handlin*, *Swarthmore College*
shandli1@swarthmore.edu
- 11:48 **Leading to the Revolution: Resistance to the Soviet Rule (The Case of Georgia)**
Mariam Malashkhia*, *Stanford University*
mariami@stanford.edu
- 12:01 **Political Repression and Defensive Party-Building**
Firat Kimya, *Swarthmore College*
fkimya1@swarthmore.edu
- 12:14 **With Great Power Comes Great Responsibility: Personalization and the Attribution of Responsibility in Autocracies**
Shuyuan Shen*, *University of Illinois Urbana-Champaign*
shuyuan8@illinois.edu
- 12:27 **Disc., Kazi Mohammad Mahbobor Rahman***,
Associate Professor of Political Science, University of Dhaka
kazipoliticalscience@du.ac.bd
- 12:40 **Audience Discussion**
- 33-3 **Post-Soviet Regime Dynamics**
Montrose 3 on the 7th FL, Thu at 11:30 a.m.
- 11:30 **Chair, Quintin H. Beazer**, *Florida State University*
quintin.beazer@gmail.com
- 11:35 **Term Limits and Succession Expectations: A Natural Experiment in Russia**
Henry E. Hale*, *George Washington University*
hhale@gwu.edu
Sharon Werning Rivera*, *Hamilton College*
srivera@hamilton.edu
- 11:45 **Political Reforms for Postwar Russia: Evidence from a Study of Russian Wartime Migrants**
Mikhail Turchenko, *Indiana University*
msturchenko@protonmail.com
- 11:55 **Who Fills the Seats? State-Employed Women in Russian Municipal Politics**
Valeria Umanets*, *University of Wisconsin-Madison*
umanets@wisc.edu
- 12:05 **Weapons of Resource-Rich Strongmen: Traditionalism and Regime Maintenance in Central Asia**
Marika Sofia Olijar*, *University of Wisconsin-Madison*
olijar@wisc.edu
- 12:15 **Internal Displacement and Political Attitudes: Ukrainian IDPs and Locals in 2018**
Theodore Gerber, *University of Wisconsin-Madison*
tgerber@ssc.wisc.edu
Anna Popovych*, *University of Wisconsin-Madison*
popovych@wisc.edu
- 12:25 **Disc., Ora John Reuter**, *University of Wisconsin-Milwaukee*
reutero@uwm.edu
Disc., Quintin H. Beazer, *Florida State University*
quintin.beazer@gmail.com
- 12:40 **Audience Discussion**
- 36-4 **Artificial Intelligence and Technological Change**
Dearborn 3 on the 7th FL, Thu at 11:30 a.m.
- 11:30 **Chair, Wayne Tan**, *NCHU, Taiwan*
jakobs@nchu.edu.tw
- 11:35 **Technological Change and the Rise of a New Political Class**
Paolo Agnolin*, *Bocconi University*
paolo.agnolin@unibocconi.it
- 11:48 **The role of information about the tradeoffs of offshoring and AI on attitudes towards these economic shocks: A conjoint experiment**
Beatrice Magistro, *Caltech*
magistro@caltech.edu
Sophie Borwein, *The University of British Columbia*
sophie.borwein@ubc.ca
Michael Alvarez*, *California Institute of Technology*
alvarez.research@gmail.com
Bart Bonikowski, *New York University*
bonikowski@nyu.edu
Peter John Loewen, *University of Toronto*
peter.loewen@utoronto.ca
- 12:01 **When Compensation is Not Enough: The Efficacy of Welfare Policies in the Face of Technological Disruption**
Kyungroak Allen Kang, *Indiana University*
kk40@iu.edu
- 12:14 **Supercharging the State? Electrification and Federalism in the New Deal Era**
Lefteris Jason Anastasopoulos, *University of Georgia*
ljanastas@uga.edu
- 12:27 **Disc., Wayne Tan**, *NCHU, Taiwan*
jakobs@nchu.edu.tw
Disc., Beatrice Magistro, *Caltech*
magistro@caltech.edu
- 12:40 **Audience Discussion**
- 37-3 **Democracy and Finance**
Sandburg 6 on the 7th FL, Thu at 11:30 a.m.
- 11:30 **Chair, Puspa Delima Amri***, *Sonoma State University*
puspa.amri@sonoma.edu
- 11:35 **Cryptocurrency Regulation, Financial Repression and Democracy**
Russell Cui*, *Independent Researcher*
r.cui429@gmail.com
- 11:56 **Democratic Backsliding and Financial Statistics Transparency**
Byunghwan Son*, *George Mason University*
kalkas@gmail.com
Chungshik Moon*, *Chung-Ang University*
sarim799@gmail.com
- 12:17 **Disc., Puspa Delima Amri***, *Sonoma State University*
puspa.amri@sonoma.edu
- 12:40 **Audience Discussion**
- 38-1 **Alliances and Domestic Politics**
Sandburg 7 on the 7th FL, Thu at 11:30 a.m.
- 11:30 **Chair, Sarah Maxey***, *Loyola University Chicago*
smaxey@luc.edu
- 11:35 **Aiding the Allies: The Interwar Origins of US National Security Influence Networks**
Chad Levinson*, *Virginia Polytechnic Institute and State University*
chadlevinson@gmail.com

- 11:51 **Ethnic Identities and Extended Deterrence**
Abdullah Kabaoglu*, *University of Illinois Urbana-Champaign*
ak72@illinois.edu
- 12:07 **Populism, Partisanship, and Protection: Populism and U.S. Public Opinion on NATO**
Harrison Greenleaf*, *University of Notre Dame*
hgreenle@nd.edu
James Kirk, *University of Notre Dame*
jameskirk.14.14@gmail.com
- 12:23 **Disc., Nicholas Coulombe***, *San Jacinto Community College*
nicholas.coulombe@sjcd.edu
- 12:40 **Audience Discussion**
- 40-2 **Refugee Resettlement in Comparative Perspective**
Sandburg 5 on the 7th FL, Thu at 11:30 a.m.
- 11:30 **Chair, Shyam Krishnan Sriram***, *Canisius University*
srirams@canisius.edu
- 11:35 **Racializing Refugees: The Global Color Line in U.S. Resettlement**
Alise Coen*, *University of Wisconsin-Green Bay*
coena@uwgb.edu
- 11:51 **Innovations in Public-Private Models of Resettlement: The Launch of Private Sponsorship in the US**
Aubrey Leigh Grant*, *George Mason University*
agrant12@gmu.edu
- 12:07 **Refugee Policy, Power, and Bureaucracy: Rethorizing bureaucrats as advocates in U.S. refugee resettlement**
Jess Howsam*, *University of Wisconsin-Madison*
jhowsam@wisc.edu
Jessica H Darrow*, *The University of Chicago*
jdarrow@uchicago.edu
- 12:23 **Disc., Gulce Safak Ozdemir***, *Universitat Autònoma de Barcelona*
gulce.ozdemir@upf.edu
Disc., Shyam Krishnan Sriram*, *Canisius University*
srirams@canisius.edu
- 12:40 **Audience Discussion**
- 42-3 **Multilateralism: Promises and Pitfalls**
Price on the 5th FL, Thu at 11:30 a.m.
- 11:30 **Chair, Edin Mujkic***, *University of Colorado Colorado Springs*
emujkic@uccs.edu
- 11:35 **Structural Power and Foreign Policy Decision-making**
Juan Acevedo, *The Graduate Center, CUNY*
juanpablo153@gmail.com
- 11:48 **Ties that bind: A Preclusive Strategy for Transatlantic relations**
Joel R. Hillison*, *United States Army War College*
joel.hillison@armywarcollege.edu
- 12:01 **Unilateral Withdrawals from Multilateral International Treaties, 1945-2022**
Tuğba Bayar, *Bilkent University*
tugba.bayar@bilkent.edu.tr
Murat Bayar*, *Social Sciences University of Ankara*
murat.bayar@asbu.edu.tr
- 12:14 **Un-politicizing a Deadly Virus: International Norm Development and Naming an Infectious Disease in South Korea**
Jihye Jung*, *Arizona State University*
jjung60@asu.edu
Saebyoul Yun*, *University of Edinburgh*
saebyoul.yun@ed.ac.uk
- 12:27 **Disc., Edin Mujkic***, *University of Colorado Colorado Springs*
emujkic@uccs.edu
- Disc., Angguntari Ceria Ceria Sari**, *Universitas Parahyangan*
angguntari@unpar.ac.id
- 12:40 **Audience Discussion**
- 45-2 **Public Opinion, Voting and Terrorism**
LaSalle 5 on the 7th FL, Thu at 11:30 a.m.
- 11:30 **Chair, Gregg R. Murray***, *Augusta University*
gmurray@augusta.edu
- 11:35 **Framing Extremist Domestic Terrorism and Public Support for Counterterrorism**
Burak Kazim Yilmaz*, *Emory University*
burak.kazim.yilmaz@emory.edu
- 11:45 **Terrorism to America: Morals, Ethnicity, and Presidential Rhetoric**
Kyle T. Kattelman*, *Fairleigh Dickinson University-Metropolitan Campus*
kylekattelman@gmail.com
- 11:55 **Voting Behavior after Terrorist Attacks on 2018 Turkish Presidential Elections**
Elif Shipi, *New York University*
cramberrycake@gmail.com
- 12:05 **Domestic Demands for Rebel Governance**
Shannon Martin*, *University of Georgia*
shannon.martin@uga.edu
- 12:15 **U.S. Voters versus September 11 Terrorists: A Conceptual Replication**
Gregg R. Murray*, *Augusta University*
gmurray@augusta.edu
- 12:25 **Disc., Gregg R. Murray***, *Augusta University*
gmurray@augusta.edu
- 12:40 **Audience Discussion**
- 46-1 **Armed Conflict**
Dearborn 1 on the 7th FL, Thu at 11:30 a.m.
- 11:30 **Chair, Karen Elizabeth Farrell**, *George Washington University*
karen.e.farrell@gmail.com
- 11:35 **Causal mechanisms for civil war onset- A case study of Yemen crisis (2011-2015)**
Ala Mohsen*, *University of Utah*
algahafy@gmail.com
- 11:48 **Sequences of Conflict Management Attempts and Outcomes of Civil Wars**
Jingtian Hu*, *Tsinghua University*
hjt23@mails.tsinghua.edu.cn
Huiyi Lyu*, *Tsinghua University*
lvhy22@mails.tsinghua.edu.cn
Chong Chen, *Tsinghua University*
chongchen@tsinghua.edu.cn
- 12:01 **How Does Western Education Determine African Leader Belligerence?**
Afolabi Olaleye Toy*, *University of North Texas*
afolabitoye@my.unt.edu

- 12:14 **Mitigating Conflict Through Trust: The Role of Representative Bureaucracy in Political Stability**
Md Shahriar Islam*, *Tarleton State University*
sislam@tarleton.edu
- 12:27 **Disc., Karen Elizabeth Farrell, *George Washington University***
karen.e.farrell@gmail.com
- 12:40 **Audience Discussion**
- 52-2 **Enlightenment, Counter-Enlightenment in Politics and the Arts**
Ashland on the 3rd FL, Thu at 11:30 a.m.
- 11:30 **Chair, Ani Chen*, *Cornell University***
aac245@cornell.edu
- 11:35 **David Hume and Public Knowledge-Making**
Xinzhi Zhao*, *University of Wisconsin-Madison*
xzha0322@wisc.edu
- 11:48 **Harrington, Hume, and the Dilemmas of Republicanism.**
Gio Maria Tassarolo*, *University of California-Berkeley*
giomaria_tassarolo@berkeley.edu
- 12:01 **The Counter-Enlightenment Revision**
Jesse Ansley*, *Louisiana State University*
jansle2@lsu.edu
- 12:14 **The Creative Spirit Unleashed: Hume, Tocqueville, and the Arts**
Lila Hearn*, *University of Nevada-Las Vegas*
lila.hearn@unlv.edu
Kevin Navarette-Parra*, *University of Nevada-Las Vegas*
navark4@unlv.nevada.edu
- 12:27 **Disc., Andrew Sabl*, *University of Toronto***
andrew.sabl@utoronto.ca
Disc., Ani Chen*, *Cornell University*
aac245@cornell.edu
- 12:40 **Audience Discussion**
- 53-1 **The Politics of Authoritarianism and Freedom**
Madison on the 3rd FL, Thu at 11:30 a.m.
- 11:30 **Chair, Steven Millies*, *Catholic Theological Union at Chicago***
smillies@ctu.edu
- 11:35 **Modern Times and its Discontents: Understanding the Role of Fascism in the Lumpenproletariat through American Political Society**
Caitly Gallagher*, *DePaul University*
caityngallagher106@gmail.com
- 11:48 **The Appeal of Neo-Authoritarian Politics: Lessons from the Narrative of the 'LGBT Threat' in Turkey**
Burak Tan, *The University of Chicago*
buraktan@uchicago.edu
- 12:01 **The Black Freedom Movement and Public Health**
Maxwell Burkey*, *Kean University*
mburkey@gradcenter.cuny.edu
- 12:14 **The Sword and the Trowel: Workers Councils and the Rule of the Poor**
Amir Fleischmann*, *University of Michigan*
amirf@umich.edu
- 12:27 **Disc., Liza B. Williams*, *Phillips Exeter Academy***
lizabwilliams16@gmail.com
Disc., Steven Millies*, *Catholic Theological Union at Chicago*
smillies@ctu.edu
- 12:40 **Audience Discussion**
- 55-2 **The Role of Religion in Explaining Policy Attitudes**
Salon 10 on the 3rd FL, Thu at 11:30 a.m.
- 11:30 **Chair, Laura Antkowiak*, *University of Maryland-Baltimore County***
lantkowiak@umbc.edu
- 11:35 **Roe v. Wade and Media Framing: Challenge for Evangelical Christians**
Dunja Arandjelovic*, *Clemson University*
arandjelovicd96@gmail.com
- 11:51 **The Party of a Future Nonreligious Majority: The Secular Religious Cleavages in the Democratic Party**
Spencer Kiesel*, *University of California-Davis*
skiesel@ucdavis.edu
Kayla Lunde*, *University of California-Davis*
khlunde@ucdavis.edu
- 12:07 **Iranian Women, Secularized Religiosity and Civil Disobedience in Political Islam Discourse**
Zahra Khoshk Jan*, *Columbia University*
khoshkjan27@gmail.com
- 12:23 **Disc., Laura Antkowiak*, *University of Maryland-Baltimore County***
lantkowiak@umbc.edu
Disc., Nela Mrchkovska, *Vienna University of Economics and Business (WU)*
nela.mrchkovska@gmail.com
- 12:40 **Audience Discussion**
- 56-3 **Policy through Climate Change**
Salon 7 on the 3rd FL, Thu at 11:30 a.m.
- 11:30 **Chair, Matt Motta*, *Boston University***
mmotta@bu.edu
- 11:35 **Combating Climate-Induced Health Threats Through Co-Constitutive Risk (CCR) Communication**
Matt Motta*, *Boston University*
mmotta@bu.edu
Dominik Stecula, *Colorado State University*
decustecu@gmail.com
Asheley R Landrum, *Arizona State University*
asheley.landrum@gmail.com
- 11:48 **Public Opinion and Climate Change Education in Public Schools**
Nataliia Borozdina, *University of Arkansas*
naborozd@uark.edu
Geoboo Song, *University of Arkansas*
gbsong@uark.edu
- 12:01 **Teachers on Climate Change Education: Policy Preferences in K-12 Public Schools**
Nataliia Borozdina, *University of Arkansas*
naborozd@uark.edu
Geoboo Song, *University of Arkansas*
gbsong@uark.edu
Ben W. Galloway*, *University of Arkansas*
bxg014@uark.edu
- 12:14 **The Role of the Safety Net after Extreme Weather Events: A Scoping Review**
Leanne Giordono, *California Polytechnic State University-San Luis Obispo*
lgiordono@calpoly.edu
Hailey Powell, *California Polytechnic State University-San Luis Obispo*
hapowell@calpoly.edu
Katie Bentson, *California Polytechnic State University-San Luis Obispo*
bentson.katie@gmail.com

- 12:27 **Disc., Matt Motta***, *Boston University*
mmotta@bu.edu
Disc., Creed C. Tumilson*, *California State University-Bakersfield*
ctumilson@csu.edu
- 12:40 **Audience Discussion**
- 57-1 **Criminal Justice System**
Indiana on the 3rd FL, Thu at 11:30 a.m.
- 11:30 **Chair, Laura Blume***, *University of Nevada-Reno*
lblume@unr.edu
- 11:35 **Drug Court Politics**
Jeffrey Chris Moss, *Fairmont State University*
jmoss005@plattsburgh.edu
- 11:48 **Fit In Or Stand Out in the All-Boys Club? An Analysis of Campaign Rhetoric between Women and Men Prosecutor Candidates**
Yu-Hsien Sung*, *University of South Carolina-Columbia*
ysung@email.sc.edu
- 12:01 **Human Trafficking Adjudication in Central Illinois**
Laura A. Dean, *Millikin University*
deanla12@gmail.com
Rhys Deiter, *Millikin University*
rdeiter@millikin.edu
Jadon Cox, *Millikin University*
jadcox@millikin.edu
Gabby Watson, *Millikin University*
gewatson@millikin.edu
- 12:14 **Pain and Punishment: On the criminal justice consequences of race and class bias in pain perceptions**
Philip Gordon Chen*, *University of Denver*
philip.chen@du.edu
- 12:27 **Disc., Ari Niki-Tobi***, *Independent Researcher*
atsjconsulting@gmail.com
Disc., Laura Blume*, *University of Nevada-Reno*
lblume@unr.edu
- 12:40 **Audience Discussion**
- 59-3 **Exploring the Water Crisis in the US West (Co-sponsored with State & Intergovernmental Politics, see 20-1)**
Salon 2 on the 3rd FL, Thu at 11:30 a.m.
- 11:30 **Chair, Derek John Glasgow***, *Westminster College-Fulton*
derek.john.glasgow@gmail.com
- 11:35 **Cooperation Drivers and Gaps in Polycentric Governance in the Colorado River Basin**
Elizabeth Ann Koebele*, *University of Nevada-Reno*
ekoebele@unr.edu
Linda Mendez-Barrientos, *University of Denver*
linda.mendezbarrientos@du.edu
Andrea K. Gerlak, *University of Arizona*
agerlak@u.arizona.edu
- 11:51 **Blame and Water Policy in the Southwest United States**
Danielle M McLaughlin*, *Kent State University at Kent*
dmclau13@kent.edu
Minwoo Ahn*, *Arizona State University-Tempe*
mahn4@asu.edu
- 12:07 **Barriers to Climate Adaptation in the California Delta**
Tara Pozzi*, *University of California-Davis*
tbpozzi@ucdavis.edu
- 12:23 **Mark N. Lubell**, *University of California-Davis*
mnlubell@ucdavis.edu
Disc., Elizabeth Ann Koebele*, *University of Nevada-Reno*
ekoebele@unr.edu
Disc., Ryan P Scott*, *Colorado State University*
rpsscott@colostate.edu
- 12:40 **Audience Discussion**
- 60-4 **Expertise and the Policy Process**
LaSalle 1 on the 7th FL, Thu at 11:30 a.m.
- 11:30 **Chair, E.J. Fagan***, *University of Illinois Chicago*
ejfagan@uic.edu
- 11:35 **Variation and Evolution in Social Constructions: Analyzing Temporal Changes in Beliefs on Experts and Expertise During the COVID-19 Pandemic**
Ryan J. Lofaro, *Georgia Southern University*
rlofaro@georgiasouthern.edu
Arjola Balilaj*, *Jacksonville State University*
abalilaj@jsu.edu
Alka Sapat*, *Florida Atlantic University*
asapat@fau.edu
- 11:48 **Information is free, but filtering is costly: Congressional investment in reference resources**
Annelise Russell*, *University of Kentucky*
anneliserussell8892@gmail.com
- 12:01 **The Politics of Evidence-Based Education Policymaking**
Andrew James Clarke*, *Lafayette College*
clarkeaj@lafayette.edu
Giulia Matteucci, *Lafayette College*
matteucg@lafayette.edu
Julia Flam, *Lafayette College*
flamj@lafayette.edu
- 12:14 **Policy Experts and Policy Design in Regulatory Agencies**
Michael Zarkin*, *Westminster College-Salt Lake City*
mzarkin@westminsteru.edu
- 12:27 **Disc., Lilia Alexander***, *Indiana University-East*
lgalexan@iu.edu
Disc., Jason M. Quinn*, *University of Notre Dame*
jqquinn12@nd.edu
- 12:40 **Audience Discussion**
- 62-2 **New Approaches to Co-production**
Burnham 5 on the 7th FL, Thu at 11:30 a.m.
- 11:30 **Chair, Eunju Rho***, *Northern Illinois University*
ejrho80@gmail.com
- 11:35 **Helping Others Without Harming Myself: How Information Nudges Influence Citizens' Coproduction Intentions**
Tianhao Zhai, *School of Government, Beijing Normal University*
202221260017@mail.bnu.edu.cn
Yue Guo, *Beijing Normal University*
guoyue@bnu.edu.cn
Peng Ru, *School of Public Policy and Management, Tsinghua University*
rupeng@tsinghua.edu.cn
- 11:48 **Participatory budgeting and loss aversion: experimental evidence from China**
Xiaochun Zhu*, *Indiana University*
zhu68@iu.edu
Paolo Belardinelli*, *Indiana University*
pbelard@iu.edu

- 12:01 **Temirlan T. Moldoğazi**, *Indiana University*
temirlan@iu.edu
What motivates public employees to engage with co-production? Experimental evidence on urban planning
Jongmin Lee, *Indiana University-Bloomington*
jle13@iu.edu
**Paolo Belardinelli*, *Indiana University*
pbelard@iu.edu**
- 12:14 **Donating Time or Money? An Experiment on Citizen Engagement in Public and Nonprofit Organizations**
Xiaoyang Xu, *Georgetown University*
xx149@georgetown.edu
**Kenneth J Meier*, *American University, Cardiff University, Leiden University*
kmeier@american.edu
**Grant Alexander Mobley*, *American University*
gm8050a@student.american.edu
William Prince, *American University*
wp7117a@american.edu****
- 12:27 **Disc., Eunju Rho*, *Northern Illinois University*
ejrho80@gmail.com
**Disc., Suyang Yu*, *University of Illinois at Springfield*
syu70@uis.edu****
- 12:40 **Audience Discussion**
- 62-3 **Representation and Diversity**
Salon 8 on the 3rd FL, Thu at 11:30 a.m.
- 11:30 **Applying the Theory of Representative Bureaucracy to US Health Disparities**
**Kenicia Wright*, *Arizona State University*
kenicia.wright@asu.edu
Sanghee Park, *Boise State University*
sangheepark@boisestate.edu**
- 11:41 **Black Bureaucrats: Identity and Representation in the Public Sector**
**Aarika Forney*, *University of Oklahoma*
aarika.forney@ou.edu**
- 11:52 **Managing generational gaps in the federal workforce: Are MZ generations really ‘the different species?’**
Gregory B. Lewis, *Georgia State University*
glewis@gsu.edu
Esther Han, *University of Georgia*
esthan1206@gmail.com
- 12:03 **The Succession Solution: Examining Active vs. Symbolic Representation in Executive Turnover**
**Breck Wightman*, *Brigham Young University*
breck@byu.edu
**Travis B Ruddle*, *Brigham Young University-Provo*
travisruddle@byu.edu
Karl Agustin Santiago, *Indiana University-Bloomington*
edkarl.santiago@gmail.com****
- 12:14 **Police Residency**
**Eric Dobbie*, *Emory University*
edobbie@emory.edu**
- 12:25 **Disc., Austin Michael McCrea*, *Texas Tech University*
austin.mccrea@ttu.edu
**Disc., Alicia C Barnes*, *Kennesaw State University*
abarn146@kennesaw.edu****
- 12:40 **Audience Discussion**
- 63-2 **AI Ethics and Governance**
Salon 6 on the 3rd FL, Thu at 11:30 a.m.
- 11:30 **Chair, Suso Benitez-Baleato*, *Universidad de Santiago de Compostela*
jesus.benitez-baleato@uni-konstanz.de**
- 11:35 **Artificial Intelligence and Profiling in Lie Detection: Political and Social Implications of "Truth Machines"**
**Jo Ann Oravec*, *University of Wisconsin-Whitewater*
oravecj@uww.edu**
- 11:45 **Operationalizing Ethics in AI Ethics Auditing: Drivers and Challenges**
**Indira Patil*, *Purdue University*
ipatil@purdue.edu
**Daniel S. Schiff*, *Purdue University*
dschiff@purdue.edu
Stephanie Kelley, *Saint Mary's university*
stephanie.kelley@smu.ca
Javier Camacho Ibáñez, *Universidad Europea Madrid*
javier.camacho@universidadeuropea.es****
- 11:55 **The Emergent Policy Arena of AI Biometrics: Does It ‘Behave’ Like Other Policies?**
**Patrick A. Stewart*, *University of Arkansas*
pastewar@uark.edu
Thomas J. Greitens, *Central Michigan University*
thomas.greitens@cmich.edu
Jeffrey K Mullins, *University of Arkansas*
jmullins@walton.uark.edu**
- 12:05 **The Effects of Facial Recognition Technology (FRT) on Public Trust in Digital Public Services**
**Robin Guohuibin Li*, *Arizona State University*
robin.g.li@asu.edu**
- 12:15 **AI, Policy, and Power**
**Indira Patil*, *Purdue University*
ipatil@purdue.edu
**Daniel S. Schiff*, *Purdue University*
dschiff@purdue.edu****
- 12:25 **Disc., Chee Hae Chung*, *Seoul National University*
cch0708@snu.ac.kr
**Disc., Suso Benitez-Baleato*, *Universidad de Santiago de Compostela*
jesus.benitez-baleato@uni-konstanz.de****
- 12:40 **Audience Discussion**
- 67-3 **Black Politics in the US**
Salon 9 on the 3rd FL, Thu at 11:30 a.m.
- 11:30 **Chair, Precious Hall*, *St Lawrence University*
phall.phd@gmail.com**
- 11:35 **Deja Vu All Over Again: A Review of Efforts to Dilute and Suppress the Black Vote**
**Carter A. Wilson*, *Northern Michigan University*
carwilso@nmu.edu**
- 11:45 **No One Is Coming to Save Us: Disillusionment and Black Americans' Explanations for Racial Inequality**
**Zoe Walker*, *University of Michigan-Ann Arbor*
zwalker@umich.edu**
- 11:55 **Not in My Backyard: The Salience of Economic Self-Interest for Affluent Black Policy Preferences**
Amber Colquhoun, *University of Maryland*
acolquho@umd.edu
- 12:05 **Understanding News Coverage of Black Female Political Elites**
**Sydney Carr*, *College of the Holy Cross*
scarr@holycross.edu**

- 12:15 **Who are the Black Candidates in Trump's Republican Party**
Phillip J Ardoin*, *Appalachian State University*
ardoinpj@appstate.edu
- 12:25 **Disc., Vanessa M. Perez***, *Queens College, CUNY*
vmp2004@columbia.edu
Disc., Lavar Lavar Pope*, *Loyola University Chicago*
lavarpoppe@gmail.com
- 12:40 **Audience Discussion**
- 68-1 **Articulating LGBTQ+ Politics: Past, Present, and Future**
Salon 12 on the 3rd FL, Thu at 11:30 a.m.
- 11:30 **A Rainbow Plot? Dissecting the Conspiratorial Belief of Gender and LGBT Ideology**
Mateusz Michal Leszczynski*, *University of Colorado Boulder*
male3577@colorado.edu
- 11:41 **Examining the 1999 National Lesbian Billboard Campaign in Ireland and Strategies of Awareness and Visibility for LGBT+ Rights**
Fait Atli Muedini*, *Butler University*
fmuedini@butler.edu
- 11:52 **One Step Forward, One Step Back: Why the High Courts of Botswana and Kenya Decided Differently on Decriminalizing Homosexuality**
Sean Givnish*, *George Washington University*
sgivnish@gwu.edu
- 12:03 **Polish local government approaches towards adopting Anti-LGBTQIAAP Resolutions: pragmatic versus principled argumentation**
Antonina Marta Baczyńska*, *University of Warsaw*
antonina.baczynska@gmail.com
- 12:14 **Queerer Ecologies**
Jerry Thomas*, *University of Wisconsin-Oshkosh*
thomasj@uwosh.edu
- 12:25 **Disc., Mariela Daby***, *Reed College*
mariela@reed.edu
- 12:40 **Audience Discussion**
- 69-2 **Experimental Methods**
Salon 5 on the 3rd FL, Thu at 11:30 a.m.
- 11:30 **Chair, Brian W Sloboda***, *University of Maryland - Global Campus*
brian.sloboda@faculty.umgc.edu
- 11:35 **How Robust are Subgroup Analyses in Political Science? Insights from Dozens of Replications**
Sam Fuller*, *University of California-Davis*
sjfuller@ucdavis.edu
- Jack Rametta***, *University of California-Davis*
jtrametta@gmail.com
- Giulia Venturini***, *Florida State University*
gventurini@fsu.edu
- 11:45 **Experimental Manipulations of Affective Polarization: A Design-Based Evaluation of Key Assumptions**
Libby Jenke*, *University of Houston*
ljenke@uh.edu
- Donald P Green***, *Columbia University*
dpg2110@columbia.edu
- 11:55 **A Bayesian Application for Multiple Treatment Comparisons**
Joe Amick, *Social Impact*
joe.amick@utexas.edu
- Allen Baumgardner-Zuzik, *United States Agency for International Development*
a.baumgardner.zuzik@gmail.com
- 12:05 **Rerandomization Methods to Minimize Interference in Experiments**
Ryan T. Moore*, *American University*
rtm@american.edu
- 12:15 **Sequential Design for Population Preference**
William Wen, *Princeton University*
wwen@princeton.edu
- Harshal Zalke***, *Princeton University*
hzalke@princeton.edu
- 12:25 **Disc., Teppei Yamamoto***, *Massachusetts Institute of Technology*
tepei@mit.edu
- Disc., Brian W Sloboda***, *University of Maryland - Global Campus*
brian.sloboda@faculty.umgc.edu
- 12:40 **Audience Discussion**
- 70-2 **Repression and Censorship**
Salon 1 on the 3rd FL, Thu at 11:30 a.m.
- 11:30 **Chair, Korhan Kocak**, *New York University Abu Dhabi*
korhankocak@gmail.com
- 11:35 **Global Media Bias Caused by Propaganda and Censorship**
Congyi Zhou*, *New York University*
cz536@nyu.edu
- 11:48 **Pre and Post-electoral Violence**
Gavin Kiger, *Emory University*
gavin.kiger@emory.edu
- Miguel Rueda**, *Emory University*
miguel.rueda@emory.edu
- 12:01 **Propaganda, Free Media and Discriminative Censorship in Authoritarian Countries**
Yuyang Shi, *Harvard University*
yuyangshi@fas.harvard.edu
- Hanning Luo**, *Harvard University*
hanningluo@g.harvard.edu
- 12:14 **Repression via Collective Punishment**
Giorgio Farace, *The University of Chicago*
farace@uchicago.edu
- 12:27 **Disc., Korhan Kocak**, *New York University Abu Dhabi*
korhankocak@gmail.com
- Disc., Daniel Willard Gingerich***, *University of Virginia-Main Campus*
dwg4c@virginia.edu
- 12:40 **Audience Discussion**
- 71-2 **Fieldwork and Qualitative Methods (Co-sponsored with Program Chairs, see 1-3)**
Spire Parlor on the 6th FL, Thu at 11:30 a.m.
- 11:30 **Chair, Xin Han***, *Montana State University*
xin.han1@montana.edu
- 11:35 **A Unified Framework for Concept Measurement in Challenging Contexts**
Sarah E Moore, *Northwestern University*
sarahmoore2022@u.northwestern.edu
- 11:45 **Integrating Qualitative-Methods in Social Science Inquiry**
Mehmet Hecan, *Boston University*
mehmet.hecan@gmail.com
- Mehmet Yegin**, *Stichting FeniksPolitik*
yegin.m@gmail.com

- 11:55 **Talking to Elites: A Guide for Novice Interviewers**
Ozlem Tuncel*, *Georgia State University*
otuncelgurlek1@student.gsu.edu
- 12:05 **That's Gonna Leave a Mark: Positionality and Trauma Exposure in Researching Mass Killing and Genocide**
Todd Halsey Nelson, *Cleveland State University*
t.h.nelson@csuohio.edu
- 12:15 **Sexual Harassment and Assault in Field Research: Survey Results**
Pëllumb Kelmendi, *Auburn University*
kelmendi@auburn.edu
Stacey Leigh Hunt, *Auburn University*
staceyleighhunt@gmail.com
Alexandra Filindra*, *University of Illinois Chicago*
aleka@uic.edu
Isaac Pollert, *The Pennsylvania State University*
imp5243@psu.edu
- 12:25 **Disc., Xin Han***, *Montana State University*
xin.han1@montana.edu
Disc., Mariana Victoria Ramirez Bustamante*,
Vanderbilt University
mariana.v.ramirez.bustamante@vanderbilt.edu
- 12:40 **Audience Discussion**
- 73-102 **Roundtable: Political Science in the Liberal Arts: A Time for Reaffirmation or Retrenchment?**
Kimball on the 3rd FL, Thu at 11:30 a.m.
- Chair** Robert William Smith*, *University of Illinois at Springfield*
rsmit27@uis.edu
- Part.** Matthew James Geras*, *University of Illinois at Springfield*
mgera2@uis.edu
John E. Transue*, *University of Illinois at Springfield*
jtran8@uis.edu
- 77-402 **Lightning Talk: Policy Impacts on Education and Social Dynamics**
Buckingham on the 5th FL, Thu at 11:30 a.m.
- 11:30 **Chair, Sarai Benitez***, *Colorado State University-Fort Collins*
sarai13@colostate.edu
- 11:35 **Early Childhood Education and Care (ECEC) in the United States : Policy Typologies, Politics, and Policy Tools**
Yuseon Keum*, *Florida State University*
yk23f@fsu.edu
- 11:43 **Without Deliberate Speed: The Effects of Southern Out-Migration on School Desegregation**
Paige Montrose*, *University of Pittsburgh-Pittsburgh Campus*
pam196@pitt.edu
- 11:51 **Audience Discussion**
- 79-400 **Lightning Talk: Candidates, Opinion, and Voting Behavior**
Chicago on the 5th FL, Thu at 11:30 a.m.
- 11:30 **Chair, Ryan C Dawkins***, *Carleton College*
rdawkins@carleton.edu
- 11:35 **Exploring the Link between Targeted Campaign Appeal and Electoral Support in the 2020 Election**
Mason Holland, *University of Michigan-Ann Arbor*
masondh@umich.edu
- 11:43 **In-District Meetings and the Language of Democratic Deference**
Colene J. Lind*, *Kansas State University*
colenejlind@ksu.edu
- 11:51 **MAGA Counterculture: The Strategic Use of Norm Violation as Costly Signaling**
Chandler James*, *University of Oregon*
chanj@uoregon.edu
- 11:59 **The Probability of Voting: Examining the impact of voter behavior on voter turnout.**
Tiffany J. Henley, *Pace University-New York*
thenley@pace.edu
Samuel Brown, *Old Dominion University*
s5brown@odu.edu
Norou Diawara, *Old Dominion University*
ndiawara@odu.edu
MD Iqbal Hossain, *Old Dominion University*
mhoss005@odu.edu
- 12:07 **Women in Politics: An Examination of Hispanic Undergraduate Students' Perspectives and Attitudes**
Saliha Garcia, *Texas A&M*
salihagarcia@tamu.edu
- 12:15 **Audience Discussion**
- 92-100 **Roundtable: The Civil Service in Uncertain Times: Contemporary Challenges and Pressing Research Questions**
Clark 5 on the 7th FL, Thu at 11:30 a.m.
- Chair** Brian Libgober*, *Northwestern University*
brian.libgober@northwestern.edu
- Part.** Jennifer L. Selin*, *Penn State Law*
jennifer.selin@psu.edu
Susan Webb Yackee*, *University of Wisconsin-Madison*
syackee@lafollette.wisc.edu
David Eric Lewis*, *Vanderbilt University*
david.e.lewis@vanderbilt.edu
George A. Krause*, *University of Georgia*
gkrause@uga.edu
- 95-1 **American Politics in Literature, Film, and Pop Culture**
Sandburg 2 on the 7th FL, Thu at 11:30 a.m.
- 11:30 **Chair, Benjamin Slomski***, *Purdue University Fort Wayne*
bslomski@pfw.edu
- 11:35 **Happily Ever After The Election: Popular Romance Literature Fandom and Political Activism During the 2020 Election**
Christina Fattore*, *West Virginia University*
christina.fattore@mail.wvu.edu
- 11:48 **The Liminality of Whiteness and its Problematics for Race Politics in the United States**
Sherrow O. Pinder*, *California State University-Chico*
spinder@csuchico.edu
- 12:01 **The Reality Of It All: Biographical Dramas and Reclaimed Narratives**
Lilly J. Goren*, *Carroll University*
lgoren@carrollu.edu
Linda Beail*, *Point Loma Nazarene University*
lbeail@pointloma.edu
- 12:14 **"Don't Look Up" and the Politics of Climate Change**
Rodger A. Payne*, *University of Louisville*
rodger.payne@louisville.edu

- 12:27 **Disc., Patricia Charlotte Rodda**, *Carroll University*
perodda@gmail.com
Disc., Pavel Bačovský*, *Bates College*
pavel.bacovsky@gmail.com
- 12:40 **Audience Discussion**

Thursday, April 4 at 12:00 p.m.

MPSA Executive Council Meeting & Luncheon***
Crystal on the 3rd FL, Thu at 12:00 p.m.

Thursday, April 4 at 1:15 p.m.

- 2-3 **Gerrymandering**
Salon 2 on the 3rd FL, Thu at 1:15 p.m.
- 1:15 **Chair, Michael S Latner***, *California Polytechnic State University-San Luis Obispo*
mlatner@calpoly.edu
- 1:20 **Assessing Gerrymandered Partisan Competition: The Case of the Florida Legislature**
Eric W Prier*, *Florida Atlantic University*
eprier@fau.edu
Kevin Michael Wagner*, *Florida Atlantic University*
kwagne15@fau.edu
- 1:33 **Gerrymandering to avoid incumbent pairings.**
David Cottrell*, *University of Georgia*
dttcottrell@gmail.com
- 1:46 **How American Democracy Insures Electoral Accountability in Congress**
Daniel Ebanks, *Harvard University*
daniel.c.ebanks@gmail.com
Gary King*, *Harvard University*
king@harvard.edu
Jonathan N. N. Katz*, *Caltech*
jkatz@caltech.edu
- 1:59 **The Ephemeral Partisan Gerrymander**
Andrew J Taylor*, *North Carolina State University*
ataylor@ncsu.edu
- 2:12 **Disc., Royce A. Carroll***, *University of Essex*
roycecarroll@gmail.com
Disc., Michael C. Herron*, *Dartmouth College*
michael.c.herron@dartmouth.edu
- 2:25 **Audience Discussion**
- 5-3 **X (Twitter) Marks the Spot**
Burnham 4 on the 7th FL, Thu at 1:15 p.m.
- 1:15 **Chair, Naijia Liu***, *Harvard University*
naijialiu@fas.harvard.edu
- 1:20 **A Holistic Approach to Narrative Strategies: How Advocacy Groups Tell Their Stories about Oil and Gas on Twitter**
Yutong Si*, *Northeastern University*
si.yut@northeastern.edu
- 1:30 **U.S. Senators' Tweets: The Tweets of Single-Minded Seekers of Donations**
Stephanie Ramsey Davis, *University of Arkansas at Little Rock*
sdavis3@ualr.edu
Annelise Russell*, *University of Kentucky*
anneliserussell8892@gmail.com

- 1:40 **Service with a Smile? A Quantitative Content Analysis of Governors' Emotional Narratives on Twitter**
Jing He, *College of Social Science and Public Policy, Florida State University*
jh19bb@fsu.edu
- 1:50 **A Cross-platform Comparison of Political Campaign Strategies During the 2022 U.S Midterm Elections**
Bao Tran Truong, *Indiana University-Bloomington*
baotruon@iu.edu
Kai-Cheng Yang, *Northeastern University*
yang3kc@gmail.com
Harry Yaojun Yan, *Indiana University*
harryan@iu.edu
- 2:00 **Tweeting hate and tweeting love: The COVID-19 pandemic and gender biases in citizen's responses to US governors and health officials.**
Aliza Beryl Forman Rabinovici*, *University of Haifa*
aforman@poli.haifa.ac.il
Jennifer M. Piscopo, *Royal Holloway, University of London*
jennifer.piscopo@rhul.ac.uk
Malliga Och*, *Denison University*
ochm@denison.edu
- 2:10 **Disc., Sangyeon Kim***, *Indiana University*
ski15@iu.edu
Disc., Naijia Liu*, *Harvard University*
naijialiu@fas.harvard.edu
- 2:25 **Audience Discussion**
- 6-4 **Identity and Politics**
Burnham 1 on the 7th FL, Thu at 1:15 p.m.
- 1:15 **Chair, Brianna Alesia Smith***, *United States Naval Academy*
smithb@usna.edu
- 1:20 **Carceral Identity: Incarceration Experiences and Social Identity**
Katie Krumbholz*, *Rutgers University*
kkmkrumbholz@gmail.com
- 1:30 **Creating State Communities: State-Level Explanations for Variation in Identity**
Emily Sydnor*, *Southwestern University*
sydnore@southwestern.edu
Emily Pears, *Claremont McKenna College*
epears@cmc.edu
Adrian Gonzalez*, *Southwestern University*
badilloa@southwestern.edu
Gerald Jones*, *Southwestern University*
jones23@southwestern.edu
- 1:40 **Generational Divide: Activating Generational Identities with a Survey Experimental Approach**
Chase Privett*, *University of California-Los Angeles*
chaseprivett4@gmail.com
- 1:50 **Structuring Provincial Identity: An Analysis of the Strength of Provincial Identity in China**
Jingyuan Cheng, *University of Oxford*
cynthiacheng715@hotmail.com
- 2:00 **When Nation Building Fails: How Chinese People React to the Rise of Hong Kong Identity**
Gary Leung*, *Yale University*
gary.leung@yale.edu
- 2:10 **Disc., Brianna Alesia Smith***, *United States Naval Academy*
smithb@usna.edu

- Disc., **Stephanie L. DeMora**, *University of Pennsylvania*
stephanie.demora@appc.upenn.edu
- 2:25 **Audience Discussion**
- 7-1 **Political Networks, Legislative, and Party Politics (Co-sponsored with Program Chairs, see 1-4)**
Water Tower Parlor on the 6th FL, Thu at 1:15 p.m.
- 1:15 **Chair, Jennifer Nicoll Victor***, *George Mason University*
jvictor3@gmu.edu
- 1:20 **Digital Districts: Exploring the Intersection of Social Media and Surrogate Representation**
Bryce Jensen Dietrich, *Purdue University*
bjdietri@purdue.edu
Myriam Shiran*, *Purdue University*
aghazade@purdue.edu
Caglar Koylu, *University of Iowa*
caglar-koylu@uiowa.edu
Christina P. Walker*, *Purdue University*
walke667@purdue.edu
- 1:33 **How do legislators build political capital? A study of the US Congress**
Jennifer Nicoll Victor*, *George Mason University*
jvictor3@gmu.edu
- 1:46 **Legislators in Networks: Case of Ukraine**
Anastasiia Vlasenko*, *New York University*
av1508@nyu.edu
- 1:59 **Polarization and Science in Public Policymaking: An Analysis of U.S. Policy Documents**
Taeyoon Kim*, *Korea Advanced Institute of Science and Technology*
taeyoon.academic@gmail.com
Alexander Furnas, *Northwestern University*
alexander.furnas@kellogg.northwestern.edu
Dashun Wang, *Northwestern University*
dashun.wang@kellogg.northwestern.edu
- 2:12 **Disc., Anastasiia Vlasenko***, *New York University*
av1508@nyu.edu
- 2:25 **Audience Discussion**
- 9-4 **What Makes a Public Policy Popular?**
Clark 1 on the 7th FL, Thu at 1:15 p.m.
- 1:15 **Chair, Tobias Heinrich***, *University of South Carolina-Columbia*
hetotouh@protonmail.com
- 1:20 **Policy Feedback and the Advanced Childcare Tax Credit**
Lyle A. Scruggs, *University of Connecticut*
lyle.scruggs@uconn.edu
- 1:36 **The Value-Oriented Dynamics of Support for Universal Basic Income in the United States**
Kathryn M Haglin*, *University of Minnesota-Duluth*
khaglin@d.umn.edu
Soren Jordan*, *Auburn University*
scj0014@auburn.edu
Grant Ferguson, *Texas Christian University*
grantlferguson@gmail.com
- 1:52 **The Policy Longevity Bonus**
Emily A. Thorson*, *Syracuse University*
ethorson@gmail.com
- 2:08 **Disc., Benjamin Carter**, *Dartmouth College*
benjamin.carter@dartmouth.edu
Disc., Jonathan D Klingler*, *University of Mississippi*
jklingler@olemiss.edu
- 2:25 **Audience Discussion**
- 13-6 **Gender and Representation**
Logan on the 3rd FL, Thu at 1:15 p.m.
- 1:15 **Chair, Alba Huidobro***, *Stanford University*
huidobro@stanford.edu
- 1:20 **After Success: What Sustains Social Movements? Evidence From Contemporary Feminist Movements in Argentina**
Ana Sofia Elverdin*, *Yale University*
sofia.elverdin@yale.edu
- 1:33 **Gender and Affective Polarization**
Kyung-Joon Joon Han*, *The University of Tennessee-Knoxville*
khan1@utk.edu
- 1:46 **Gender Disparities in Turnout Under Compulsory Voting**
Shane Singh*, *University of Georgia*
singh@uga.edu
- 1:59 **Reframing the Gender Gap: The BJP's Chase After the Female Electorate**
Vera Heuer*, *Virginia Military Institute*
heuvr@vmi.edu
- 2:12 **Disc., Santiago Manuel Alles***, *Universidad de San Andres*
santiago.alles@gmail.com
- Disc., Alba Huidobro***, *Stanford University*
huidobro@stanford.edu
- 2:25 **Audience Discussion**
- 16-100 **Roundtable: Best Practices in Teaching**
Hancock Parlor on the 6th FL, Thu at 1:15 p.m.
- Chair** **Alicia Uribe-McGuire***, *University of Illinois Urbana-Champaign*
aburibe@illinois.edu
- Part.** **Vanessa A. Baird**, *University of Colorado Boulder*
vanessa.baird@colorado.edu
Shane A. Gleason*, *Texas A & M University-Corpus Christi*
shane.gleason@tamucc.edu
Morgan L Hazelton*, *Saint Louis University*
morgan.hazelton@gmail.com
Wendy L. Martinek*, *Binghamton University*
martinek@binghamton.edu
Sara C. Benesh*, *University of Wisconsin-Milwaukee*
sbenesh@uwm.edu
- 17-2 **Presidential Unilateral Action**
Millennium Parlor on the 6th FL, Thu at 1:15 p.m.
- 1:15 **Chair, Rebecca Michelle Eissler***, *San Francisco State University*
reissler@sfsu.edu
- 1:20 **The Implementation of Executive Orders, From George H.W. Bush through Donald Trump**
Joshua Kennedy*, *Georgia Southern University*
joshuakennedy@georgiasouthern.edu
- 1:33 **Vertical Checks and Balances Against the Presidential Unilateralism: How Do State Attorneys General Constrain Presidential Power?**
Hyein Yang*, *Cornell University*
hy524@cornell.edu

- 1:46 **“Do Us A Favor Though”: Presidential Impeachment and the Expansive Unitary Executive**
Adam Michael McMahon, *Rider University*
amcmahon@rider.edu
- 1:59 **Institutional Challenges to Achieving Meaningful Progress in US-Iran Relations**
Yusof Azizi*, *Virginia Polytechnic Institute and State University*
yusof@vt.edu
- 2:12 **Disc., Donna R Hoffman***, *University of Northern Iowa*
donna.hoffman@uni.edu
Disc., Richard M. Yon*, *United States Military Academy, West Point*
richard.yon@westpoint.edu
- 2:25 **Audience Discussion**
- 18-4 **Committees, Hearings and Information Sharing in Congress**
Buckingham on the 5th FL, Thu at 1:15 p.m.
- 1:15 **Chair, Alison Craig**, *The University of Texas at Austin*
acraig@austin.utexas.edu
- 1:20 **Diversity and Representation in Information Provision to Congress**
Pamela Ban, *University of California-San Diego*
pmban@ucsd.edu
Ju Yeon Park*, *The Ohio State University*
park.juyeon85@gmail.com
Hye Young You, *New York University*
hyou@nyu.edu
- 1:33 **How Issue Networks Mediate Government Attention and Information Processing: The Case of Internet Regulation since the 1980s explored through Congressional Hearings**
Gauthier William Fally, *The University of Texas at Austin*
gfally96@utexas.edu
- 1:46 **Policy presentation and the institutionalization of misinformation in the U.S. Congress**
SoRelle Wyckoff W. Gaynor*, *College of the Holy Cross*
sgaynor@holycross.edu
- 1:59 **The Policy Stances of Members of Congress in Committee Hearings**
Heonuk Ha*, *University of Southern California*
heonukha@usc.edu
Jeffery A. Jenkins, *University of Southern California*
jajenkins@usc.edu
- 2:12 **Disc., Alison Craig**, *The University of Texas at Austin*
acraig@austin.utexas.edu
Disc., Richard Barton, *Maxwell School of Citizenship and Public Affairs, Syracuse University*
rbbarton@syr.edu
- 2:25 **Audience Discussion**
- 18-5 **Patterns of Legislative Participation**
Sandburg 5 on the 7th FL, Thu at 1:15 p.m.
- 1:15 **Chair, Nicole Kalaf-Hughes***, *Bowling Green State University-Main Campus*
ngkalaf@bgsu.edu
- 1:20 **Beyond Gender Inequality: Substantive Representation and Cosponsorship in State Legislatures, United States of America**
Ayodeji Temitope Oyekunle*, *Southern Illinois University-Carbondale*
ayodeji.oyekunle@siu.edu
- Akinbiyi Bayonle Oyekunle*, *Southern Illinois University-Carbondale*
akinbiyi.oyekunle@siu.edu
- 1:36 **Who Represent Senior Citizens? Analysis of Senior-Related Bills in South Korean National Assembly**
Min Kung Jung*, *Yonsei University*
mk5441@yonsei.ac.kr
Bo Mi Song, *Yonsei University*
spring3025@yonsei.ac.kr
Juhyeon Jeong, *Yonsei University*
wjdwnus654@naver.com
Jeong Hyun Kim*, *Yonsei University*
jhkim1@yonsei.ac.kr
- 1:52 **The Legislative Success of “Giant Killers” in the U.S.**
Sean M. Theriault, *The University of Texas at Austin*
seant@mail.utexas.edu
- 2:08 **Disc., Nicole Kalaf-Hughes***, *Bowling Green State University-Main Campus*
ngkalaf@bgsu.edu
- 2:25 **Audience Discussion**
- 19-5 **Democratic Attitudes and the American Parties**
Burnham 2 on the 7th FL, Thu at 1:15 p.m.
- 1:15 **Chair, Nathan P. Kalmoe***, *University of Wisconsin-Madison*
npkalmoe@wisc.edu
- 1:20 **Support for the MAGA Movement Among Republicans in the 2020 Midterm Election: Its Bases and Consequences**
Edgar V Cook, *Duke University*
edgar.cook@duke.edu
Laura Lynn Stoker, *University of California-Berkeley*
stoker@berkeley.edu
Lonna Atkeson, *University of New Mexico*
atkeson@unm.edu
John H Aldrich*, *Duke University*
aldrich@duke.edu
- 1:33 **Political Parties and Democracy in Trouble**
Julia Azari, *Marquette University*
julia.azari@marquette.edu
Seth E. Masket*, *University of Denver*
smasket@du.edu
Hans C. Noel*, *Georgetown University*
hans.noel@georgetown.edu
- 1:46 **The Role of Political Trust in Party Polarization**
Solbi Kim*, *University of Georgia*
solbi.kim@uga.edu
- 1:59 **It Didn't Begin with Donald Trump: The Republican Party and the Rise of Authoritarianism**
John Kenneth White*, *Catholic University of America*
white@cua.edu
- 2:12 **Disc., Nathan P. Kalmoe***, *University of Wisconsin-Madison*
npkalmoe@wisc.edu
Disc., Bradley Podliska, *Air University*
bradley.podliska.3@au.af.edu
- 2:25 **Audience Discussion**
- 20-2 **Education and Politics in the States**
Burnham 5 on the 7th FL, Thu at 1:15 p.m.
- 1:15 **Chair, Kelly Branham Smith***, *Stetson University*
ksmith33@stetson.edu

- 1:20 **Arming Public Schools: The Effect of Superintendents' Political and Social Characteristics**
Ariel Teresa Powell*, *Florida International University*
arielt.powell@gmail.com
William T. Jackson*, *American University*
wjackson@american.edu
Milena I. Neshkova, *Florida International University*
mneshkov@fiu.edu
- 1:36 **Homeschooling in the United States: Policy Evolution and Identity Construction**
Meg Edwards*, *Truman State University*
megedwards@truman.edu
Julianna Rice*, *Truman State University*
jrr4151@truman.edu
- 1:52 **The Neglected Side of School Finance Reform: State-Imposed Fiscal Rules, School District Fiscal Health, and Student Achievement**
Benedict S Jimenez, *Georgia State University*
bjimenez@gsu.edu
- 2:08 **Disc., Karin Kitchens***, *Virginia Polytechnic Institute and State University*
karin@vt.edu
Disc., Kelly Branham Smith*, *Stetson University*
ksmith33@stetson.edu
- 2:25 **Audience Discussion**
- 22-4 **Environmental Management and Response**
Dearborn 2 on the 7th FL, Thu at 1:15 p.m.
- 1:15 **Chair, Linan Jia***, *Beijing Foreign Studies University*
jialinana88@gmail.com
- 1:20 **Does Patriotism Inspire Environmentalism? Experimental Evidence from Bolivia**
Christopher Lee Carter*, *University of Virginia*
christopher.carter@virginia.edu
Emily Elaine Warwick*, *University of Virginia*
ykp3fd@virginia.edu
- 1:36 **Natural disasters and evolution of state functioning**
Preeti Nambiar*, *Vanderbilt University*
preetivnambiar@gmail.com
- 1:52 **Weathering Disasters: How informational state capacity shapes natural disaster preparedness and response**
Alexandra Norris, *The World Bank*
alexandra.s.norris@gmail.com
Michael F Harsch, *National Defense University*
michael.harsch@gmail.com
- 2:08 **Disc., Linan Jia***, *Beijing Foreign Studies University*
jialinana88@gmail.com
- 2:25 **Audience Discussion**
- 24-3 **Change in the Middle East - Institutions, Attitudes, and Security**
Clark 10 on the 7th FL, Thu at 1:15 p.m.
- 1:15 **Chair, Sabri Ciftci***, *Kansas State University*
ciftci@ksu.edu
- 1:20 **Revisiting the Idea of Nuclear Dominoes in the MENA: Possible Scenarios**
Nursin Guney, *Nisantasi University*
gnursin@hotmail.com
Visne Korkmaz, *Nisantasi University*
visnekorkmaz@hotmail.com
- 1:33 **Staffing the Revolutionary State: Evidence from the 1952 Egyptian Revolution**
Gilad Wenig*, *University of California-Los Angeles*
gwenig@ucla.edu
- Neil Ketchley, *University of Oxford*
neil.ketchley@politics.ox.ac.uk
- 1:46 **Why There Are More Atheists In The Muslim World?**
Orhan Dogan, *The University of Tennessee-Knoxville*
odogan@vols.utk.edu
- 1:59 **The Iran-Iraq War and its Impact on Political Elites: Configurations, Conflicts, and Legacies**
Vahid Abedini, *Florida International University*
vabed003@fiu.edu
- 2:12 **Disc., Sabri Ciftci***, *Kansas State University*
ciftci@ksu.edu
Disc., Abdul Rehman, *Government Murray college Sialkot Pakistan*
polscience56@gmail.com
- 2:25 **Audience Discussion**
- 26-4 **Elections and Democracy in South Asia**
Montrose 3 on the 7th FL, Thu at 1:15 p.m.
- 1:15 **Chair, Adam Ziegfeld***, *Temple University*
awz@temple.edu
- 1:20 **The Effect of Insurgent Violence on Legislative Oversight of Bureaucracies: Evidence from India**
Drew Stommes*, *Yale University*
drew.stommes@yale.edu
Aidan James Milliff, *Florida State University*
milliff.a@gmail.com
- 1:33 **Top-Down Representation: How Higher Level Politicians Influence Local Elections in India**
Feyaad Allie*, *Harvard University*
feyaadallie@fas.harvard.edu
Rahul Verma, *Centre for Policy Research*
rahulverma@berkeley.edu
- 1:46 **The gendered nature of electoral manipulation**
Natalya Adam-Rahman*, *Stanford University*
natalyar@stanford.edu
- 1:59 **State-building, Traditional Institutions, and Gender: Experimental Evidence from Pakistan**
Sarah F Thompson*, *Stanford University*
sft1@stanford.edu
- 2:12 **Disc., Bethany Ann Lacina***, *University of Rochester*
blacina@gmail.com
Disc., Tanushree Goyal, *Harvard University*
tanushreegoyal@g.harvard.edu
- 2:25 **Audience Discussion**
- 29-1 **Democratic Backsliding in Latin America**
Dearborn 3 on the 7th FL, Thu at 1:15 p.m.
- 1:15 **Backsliding into authoritarianism: the case of the Andes**
Francisco Jimenez, *Florida International University*
fjime036@fiu.edu
- 1:29 **Democratic Backsliding and Militarization in Central America: Overcoming the Moral Hazard Problem**
Maren Julia Mainx, *University of Central Florida*
maren.mainx@ucf.edu
- 1:43 **Nicaragua: The Rise and Fall of a Revolution**
Charles Ripley*, *Arizona State University*
cgripley@asu.edu
- 1:57 **Democracy in Dispute: Youth, narratives and territories in the city of Cochabamba, Bolivia (2019-2020).**
Rodrigo Andred Rodriguez Fuentes*, *Facultad Latinoamericana de Ciencias Sociales-Flacso Mexico*
rodrigobol97@gmail.com

- 2:11 **Disc., Pablo C Hernandez Borges***, *Texas Tech University*
pablo.hernandez.borges@ttu.edu
- 2:25 **Audience Discussion**
- 33-100 **Author Meets Critics: Ukraine's Unnamed War with Jesse Driscoll**
Spire Parlor on the 6th FL, Thu at 1:15 p.m.
- Chair** **Nora Webb Williams***, *University of Illinois Urbana-Champaign*
nww3@illinois.edu
- Part.** **Jesse Driscoll***, *University of California-San Diego*
jdriscoll@ucsd.edu
Jordan Luc Gans-Morse, *Northwestern University*
jordan.gans-morse@northwestern.edu
Konstantin Sonin*, *The University of Chicago*
ksonin@uchicago.edu
Ora John Reuter, *University of Wisconsin-Milwaukee*
reutero@uwm.edu
- 35-2 **Determinants and Consequences of Democracy**
Sandburg 2 on the 7th FL, Thu at 1:15 p.m.
- 1:15 **Chair, Hans Lueders***, *Stanford University*
hlueders@stanford.edu
- 1:20 **Chinese Overseas Foreign Direct Investment and Online Digital Freedom in Developing Countries**
Lance Y Hunter*, *Augusta University*
lahunter@augusta.edu
Glen Biglaiser, *University of North Texas*
glen.biglaiser@unt.edu
Kelan Lu, *University of South Carolina*
lilly.lu@sc.edu
- 1:30 **Coups d'Etat as a Revolutionary Tool**
Jim Suits*, *George Mason University*
jsuits@gmu.edu
- 1:40 **Legislating Surrogacy: Democracy and Gender in South & Southeast Asia**
Amy Beth Schoenecker*, *University of Hartford*
schoeneck@hartford.edu
- 1:50 **The Negative Ideological Reverse Coattail: Reversing Democratic Erosion in Brazil**
Jefferson Lecio Leal*, *University of Rochester*
jleal3@ur.rochester.edu
- 2:00 **External voting rights in low-and middle-income countries: The impact of remittances and level of democracy.**
Hafthor Erlingsson*, *The University of Texas Rio Grande Valley*
hafthor.erlingsson@utrgv.edu
- 2:10 **Disc., Hans Lueders***, *Stanford University*
hlueders@stanford.edu
- 2:25 **Audience Discussion**
- 36-5 **Authoritarian Survival and Authoritarian Legacy**
Salon 7 on the 3rd FL, Thu at 1:15 p.m.
- 1:15 **Chair, Sanghoon Kim-Leffingwell***, *Johns Hopkins University*
skl@jhu.edu
- 1:20 **Continuity beyond the grave: Examining economic reform following the death of dictators**
Brent Hierman*, *Virginia Military Institute*
hiermanbd@vmi.edu
- 1:33 **Financial Liberalization and Autocratic Survival: The Role of Commercial Banks**
Ibrahim Oker, *University of Minnesota*
oker0030@umn.edu
- 1:46 **Legacy of Colonial Plunder : Impact of Forced Labor under Japanese Colonial Rule on Contemporary Anti-Japanese Sentiment in Korea**
Sung Min Han*, *Hankuk University of Foreign Studies*
sungmhan@hufs.ac.kr
Hyunjin An, *Hankuk University of Foreign Studies*
hyun98jin@gmail.com
- 1:59 **Revisiting the power of distributive policy under dictatorship: Does autocratic distributive policy strengthen its legacy?**
Hanna Lee*, *University of Michigan-Ann Arbor*
hannale@umich.edu
- 2:12 **Disc., Chungshik Moon***, *Chung-Ang University*
sarim799@gmail.com
Disc., Sanghoon Kim-Leffingwell*, *Johns Hopkins University*
skl@jhu.edu
- 2:25 **Audience Discussion**
- 37-4 **Foreign Aid and Geopolitics**
Salon 10 on the 3rd FL, Thu at 1:15 p.m.
- 1:15 **Chair, Andrew Heiss***, *Georgia State University*
andrewheiss@gmail.com
- 1:20 **Affinity and Assistance: Strategic Interests Underlying US and UN Disaster Aid**
Shreya Murthy*, *University of California-Davis*
shimurthy@ucdavis.edu
Gabriella Montinola, *University of California-Davis*
grmontinola@ucdavis.edu
- 1:33 **Donor Competition, Network Dependence and the Diplomatic Influence of Foreign Aid**
Zizhen Jin, *Tsinghua University, Beijing, China*
jinzz22@mails.tsinghua.edu.cn
- 1:46 **Playing Hard to Get: Strategic Signaling in Aid Bargaining**
Anthony Luongo*, *Emory University*
anthony.c.luongo@gmail.com
- 1:59 **Up-and-comer Chinese Aid: Local Affinity to Chinese Model in the Shadow of Western Donor**
Lucie Lu*, *Columbia University*
lucielu.uiuc@gmail.com
- 2:12 **Disc., Donovan Chau**, *The University of West Florida*
dchau@uwf.edu
Disc., Andrew Heiss*, *Georgia State University*
andrewheiss@gmail.com
- 2:25 **Audience Discussion**
- 39-3 **U.S. Foreign Policy Making: The Administration**
Clark 3 on the 7th FL, Thu at 1:15 p.m.
- 1:15 **Chair, Lori Helene Gronich***, *George Washington University*
gronich@gwu.edu
- 1:20 **Approaches and the Interactions with Adversary Actors**
David Lorenzo*, *National Defense University*
lorenzodav@gmail.com
- 1:33 **Contest for Time: Foreign Lobbying for U.S. Summit Meetings**
Alexander Thompson, *Ohio State University-Main Campus*
thompson.1191@osu.edu

- Jing Luo*, *Ohio State University-Main Campus*
luo.1405@osu.edu
- 1:46 **The Informalities of War: Comparing formal and informal decision-making institutions within the U.S. national security construct during times of war**
Daniel Detzi*, *University of Arizona*
dwdetzi@email.arizona.edu
- 1:59 **Impact of Political Ideologies on US Foreign Policy: Analyzing Presidents Obama and Trump's Shift in Stance towards the Trans-Pacific Partnership**
Danbi Lee*, *University of Delaware*
danbilee@udel.edu
- 2:12 **Disc., Jong Eun Lee***, *North Greenville University*
jl4375a@student.american.edu
Disc., Lori Helene Gronich*, *George Washington University*
gronich@gwu.edu
- 2:25 **Audience Discussion**
- 40-3 **Drivers and Determinants of Immigration, Asylum, and Detention Policies (Co-sponsored with Public Policy, see 60-5)**
Dearborn 1 on the 7th FL, Thu at 1:15 p.m.
- 1:15 **Chair, Maureen Therese Stobb***, *Georgia Southern University*
mstobb@georgiasouthern.edu
- 1:20 **Immigration and National Security Under the Obama Administration**
Darren A. Wheeler*, *Ball State University*
dawheeler@bsu.edu
- 1:33 **Restrictive Visa Policies and Visa Overstays: A Remedy or an Aggravator?**
Farzin Shargh*, *SUNY at Albany*
fshargh@albany.edu
- 1:46 **Making (Un)deserving Refugees: How Diplomatic Relations and Migration Control Shape South Korea's Response to Afghan and Yemeni Refugees**
Suyoung Hwang*, *City University of Hong Kong*
suyohwang2-c@my.cityu.edu.hk
- 1:59 **A Unified Theory of Asylum Policy-Making**
Duncan Kennedy Espenshade*, *Texas A&M*
duncane98@gmail.com
- 2:12 **Disc., Maureen Therese Stobb***, *Georgia Southern University*
mstobb@georgiasouthern.edu
Disc., Sergio C. Wals, *University of Nebraska-Lincoln*
swals2@unl.edu
- 2:25 **Audience Discussion**
- 43-1 **Securitization, Militarization, and Human Rights**
Montrose 4 on the 7th FL, Thu at 1:15 p.m.
- 1:15 **Chair, Evan Renfro***, *University of Northern Iowa*
evan.renfro@uni.edu
- 1:20 **Human Rights and US Arms Transfers: Sales, Aid, Weapons, and Services**
Richard Johnson*, *University of Strathclyde*
richard.johnson@strath.ac.uk
Spencer L Willardson, *University of Nevada-Las Vegas*
spencer.l.willardson@gmail.com
- 1:33 **Immigration and R2P: Is the United States recognizing its responsibilities?**
Kathleen Regina Barrett*, *University of West Georgia*
kbarrett@westga.edu
- 1:46 **The Complex Relationship: Genocide and Economics**
John Michael Patterson*, *San Jacinto Community College*
kc5teh@gmail.com
- 1:59 **Justice During Conflict and Human Rights Violations By Rebel Groups**
Juliana Gbemileke Popoola*, *Texas Tech University*
julianapopoola96@gmail.com
- 2:12 **Disc., Laura Roost***, *Creighton University*
roost@creighton.edu
Disc., Evan Renfro*, *University of Northern Iowa*
evan.renfro@uni.edu
- 2:25 **Audience Discussion**
- 44-1 **A Smattering of Conflict Processes**
Sandburg 8 on the 7th FL, Thu at 1:15 p.m.
- 1:15 **Chair, Shawna K. Metzger***, *University at Buffalo - SUNY*
shawna@shawnakmetzger.com
- 1:20 **A Constraining Effect of Arms Transfers: Why Do Arms Transfers Deter a Recipient's Aggression?**
Yuji Masumura*, *The University of Texas at Austin*
yuji.masumura@gmail.com
Yasuki Kudo*, *University of Kentucky*
yasuki.kudo@uky.edu
- 1:30 **Chess Among Giants: Extended Deterrence and Forward Deployment by Major Powers**
Addison Daniel Huygens*, *University of Iowa*
addison-huygens@uiowa.edu
- 1:40 **Clandestine Sabotage**
Rupal Mehta, *University of Nebraska-Lincoln*
rmehta2@unl.edu
Jelena Vicić, *University of California-San Diego*
vicicja@mail.uc.edu
Jason S. Davis*, *Florida State University*
jasons@umich.edu
- 1:50 **Ethnic Politics and Alliance Formation**
Joshua Daniel Landry*, *Oklahoma State University-Main Campus*
joshlandry53@gmail.com
- 2:00 **Interstate Conflict as Diversion from Domestic Inequality**
Valery Dzutsati*, *Southern Illinois University-Carbondale*
valery.dzutsati@siu.edu
- 2:10 **Disc., Joshua Daniel Landry***, *Oklahoma State University-Main Campus*
joshlandry53@gmail.com
Disc., Shawna K. Metzger*, *University at Buffalo - SUNY*
shawna@shawnakmetzger.com
- 2:25 **Audience Discussion**
- 46-2 **Contemporary Topics in Armed Conflict**
LaSalle 5 on the 7th FL, Thu at 1:15 p.m.
- 1:15 **Chair, Simon Hug**, *University of Geneva*
simon.hug@unige.ch
- 1:20 **Fighting Over Scraps: Climate Change and Civil Conflict**
Dan Gamarnik, *University of California-Santa Barbara*
dgamarnik@uchicago.edu
Ingmar Sturm, *University of California-Santa Barbara*
ingmarsturm@gmail.com

- 1:33 **Ideological vs. instrumental restraints on civilian victimization: An examination of rebel group typologies and responses to exogenous shocks**
Nadia Eldemerdash*, *University of Nevada-Las Vegas*
nadia.eldemerdash@gmail.com
Steven Tyler Landis*, *University of Notre Dame*
slandis@nd.edu
- 1:46 **Militarized Sanctuary: How Incomplete Protection of Indigenous Peoples Entangle Them into Armed Conflict**
Tatsuya Koyama*, *New York University*
tk2530@nyu.edu
- 1:59 **Organizing for Violence: the Establishment of Klaverns and Patterns of Lynching Deaths in Early 20th-century America**
Connor Staggs*, *Brown University*
connor_staggs@brown.edu
- 2:12 **Disc., Simon Hug**, *University of Geneva*
simon.hug@unige.ch
Disc., Camilo Nieto-Matiz, *The University of Texas at San Antonio*
camilonietom@gmail.com
- 2:25 **Audience Discussion**
- 48-2 **English Political Theory: Locke and Bacon**
Clark 9 on the 7th FL, Thu at 1:15 p.m.
- 1:15 **Chair, Stuart D. Warner***, *Roosevelt University*
s.d.warner@hotmail.com
- 1:20 **Correcting the "Divinity of the Times:" Locke's First Treatise**
Michael Driscoll*, *Hillsdale College*
mdriscoll@hillsdale.edu
- 1:33 **Locke's Preface to the Paraphrase**
Kevin Kearns*, *Texas A & M University-Corpus Christi*
kevin.kearns@tamucc.edu
- 1:46 **Undermining Obligation to God: John Locke on Property, Inheritance, and Honoring God**
Nicholas Higgins*, *North Greenville University*
nickjhiggins@yahoo.com
- 1:59 **The Dangers of Democratized Science: A Baconian Perspective**
Evan Michael Lowe*, *Arizona State University*
emlowe1@asu.edu
- 2:12 **Disc., Stuart D. Warner***, *Roosevelt University*
s.d.warner@hotmail.com
- 2:25 **Audience Discussion**
- 52-101 **Roundtable: Reappraising Lincoln's Political Thought (Co-sponsored with Program Chairs, see 1-104)**
Grant Park Parlor on the 6th FL, Thu at 1:15 p.m.
- Chair James H. Read***, *College of Saint Benedict and Saint John's University*
jread@csbsju.edu
- Part. Michael P. Zuckert***, *University of Notre Dame*
zuckert.l@nd.edu
Diana Schaub*, *Loyola University Maryland*
dschaub@loyola.edu
Mark A. Graber*, *University of Maryland Francis King Carey School of Law*
mgraber@law.umaryland.edu
David J. Siemers*, *University of Wisconsin-Oshkosh*
siers@uwosh.edu
John C Briggs*, *University of California-Riverside*
john.briggs@ucr.edu
- 53-2 **Revisiting Thomas Hobbes: a Hobbesian Approach to Contemporary Problems**
Salon 3 on the 3rd FL, Thu at 1:15 p.m.
- 1:15 **Chair, Gonzalo Bustamante***, *Universidad Adolfo Ibáñez*
gonbuskus@gmail.com
- 1:20 **Hobbes and the political**
Alberto Marco Giovanni Ghibellini*, *University of Torino*
aghibell@mit.edu
- 1:30 **Thomas Hobbes: Food and health as basic determinants of prosperity.**
Gonzalo Bustamante*, *Universidad Adolfo Ibáñez*
gonbuskus@gmail.com
- 1:40 **A dual morality? On the puzzling role of honor in Hobbes's political philosophy**
Eva Odzuck, *University of Regensburg*
eva.odzuck@politik.uni-regensburg.de
- 1:50 **Hobbes and Artificial Intelligence**
Meghan Robison*, *Montclair State University*
meghan.robison@gmail.com
- 2:00 **Rethinking Freedom in the Anthropocene: Hobbes and the Freedom of Bodies of Water**
Diego Hernan Rossello*, *Universidad Adolfo Ibáñez*
diego.rossello@uai.cl
- 2:10 **Disc., Diego Alonso Ramírez Pérez**, *Universidad Adolfo Ibáñez*
diramirez444@gmail.com
- Disc., Uros Ugarkovic**, *Universidad Adolfo Ibáñez*
uugarkovic@alumnos.uai.cl
- 2:25 **Audience Discussion**
- 54-2 **Early American Political Thought & Development**
Salon 6 on the 3rd FL, Thu at 1:15 p.m.
- 1:15 **Chair, Janet L. Donovan***, *University of Colorado Boulder*
janet.donavan@colorado.edu
- 1:20 **Higher Education Institutions in the Transition from American Colonies to States**
Virginia Sapiro*, *Boston University*
vsapiro@bu.edu
- 1:36 **Phillis Wheatley, the Classics, and the Telos of Freedom**
Kirstin Anderson Birkhaug*, *Hope College*
birkhaug@hope.edu
- 1:52 **The Die is Cast: The Washington Administration, Indigenous Land Rights and Westward Expansion Policy in the Early United States**
Janet L. Donovan*, *University of Colorado Boulder*
janet.donavan@colorado.edu
- 2:08 **Disc., Connor Ewing**, *University of Toronto*
connor.m.ewing@gmail.com
Disc., Michael J. Faber, *Texas State University*
professorfaber@gmail.com
- 2:25 **Audience Discussion**
- 56-4 **COVID-19 & Risk Communication**
Marshfield on the 3rd FL, Thu at 1:15 p.m.
- 1:15 **Chair, Douglas Aaron Block**, *Independent Researcher*
dab181@pitt.edu
- 1:20 **COVID-19 and State Medicaid Cost-Containment Strategies**
Shihyun Noh*, *SUNY College at Brockport*
snoh@brockport.edu

- 1:30 **Examining the Roles of Cultural Value Predispositions, Perceived Knowledge, and the Provision of Risk-Related Information on Covid-19 Mitigation Policy Support**
Creed C. Tumilson*, *California State University-Bakersfield*
ctumilson@csu.edu
- 1:40 **Identifying and Mitigating the Public Health Consequences of Meta-Ignorance about "Long COVID" Risks**
Matt Motta*, *Boston University*
mmotta@bu.edu
- 1:50 **Risk Communication During the U.S. Response to the COVID-19 Pandemic**
Laura Patrick Wolton, *University of Colorado Denver*
laura.wolton@ucdenver.edu
Deserai Anderson Anderson Crow*, *University of Colorado Denver*
deserai.crow@ucdenver.edu
- 2:00 **The Third Person Effect and Education During COVID: Comparing Student Education Policy Implementation Perceptions at the Local Level**
Ashley Ashley Helm*, *Idaho State University*
ashleyhelm@isu.edu
James W. Stoutenborough*, *Idaho State University*
james.stoutenborough@isu.edu
Kellee J. Kirkpatrick*, *Idaho State University*
kelleekirkpatrick@isu.edu
- 2:10 **Disc., Douglas Aaron Block, Independent Researcher**
dab181@pitt.edu
Disc., Binda Godlove Godlove Aka*, Adelphi University
bindabros@gmail.com
- 2:25 **Audience Discussion**
- 58-3 **Collaboration and knowledge transfer: new frameworks in environmental politics**
Salon 4 on the 3rd FL, Thu at 1:15 p.m.
- 1:15 **Chair, Caleb Tyrell Gallemore*, Lafayette College**
gallemoc@lafayette.edu
- 1:20 **Collaborative Barriers, Opportunities and Outcomes in Wetland Restoration: A Comparative Case Study Approach in the San Francisco Bay-Sacramento San Joaquin Delta**
Kyra Gmoser-Daskalakis*, *University of California-Davis*
kgmoserd@ucdavis.edu
Mark N. Lubell, *University of California-Davis*
mnlubell@ucdavis.edu
Gwen Arnold, *University of California-Davis*
gbarnold@ucdavis.edu
- 1:33 **The Transfer of Collaborative Tools across Policy Domains and Jurisdictions**
Jie Wang*, *University of California-Irvine*
jjiew35@uci.edu
Nicola Ulibarri, *University of California-Irvine*
ulibarri@uci.edu
- 1:46 **Understanding Stakeholder Knowledge and Views on Microplastics in Maine Stormwater Runoff**
Brenda Miles Zollitsch, *University of Southern Maine*
zollitschconsulting@gmail.com
- 1:59 **A Critical Comparison of Weak Hydraulic Fracturing Regulations and Stringent Induced Seismicity Reporting in Oklahoma**
M. Zoe Fryer, *Colorado State University-Fort Collins*
zoe.fryer@outlook.com
- 2:12 **Disc., Stéphane Moyson*, Université Catholique de Louvain**
stephane.moyson@uclouvain.be
Disc., Caleb Tyrell Gallemore*, Lafayette College
gallemoc@lafayette.edu
- 2:25 **Audience Discussion**
- 59-4 **Air, Water, and Sanitation: The Politics of Collective Environmental Goods**
Salon 9 on the 3rd FL, Thu at 1:15 p.m.
- 1:15 **Chair, Emily Zientek*, University of Wisconsin-Green Bay**
zienej15@uwgb.edu
- 1:20 **Air Pollution and Climate Change Attitudes: Exploring the Impact of Wildfires and Policy Support in the United States**
Guilherme Fasolin, *Vanderbilt University*
guilherme.n.fasolin@vanderbilt.edu
James Bisbee*, *Vanderbilt University*
james.h.bisbee@vanderbilt.edu
Sofia Berrospi, *Vanderbilt University*
sofia.berrospi@vanderbilt.edu
- 1:33 **Delegating to Deflect? Exploring Political Decoupling and Public Attention in Water Utility Governance**
Jesse Barnes*, *University of Nevada-Reno*
jessebarnes@unr.edu
Elizabeth Ann Koebele*, *University of Nevada-Reno*
ekoebelle@unr.edu
Aaron Deslatte*, *Indiana University-Bloomington*
adeslatt@iu.edu
- 1:46 **Managing Collective Action: Tourist Willingness-to-Pay for Sanitation in the Sagarmatha National Park, Nepal**
Steve Hall*, *Ball State University*
srhall@bsu.edu
- 1:59 **The disproportionate effect of water quality on the health of the impoverished community of Detroit and Policies that aim to achieve water equity**
Emily Zientek*, *University of Wisconsin-Green Bay*
zienej15@uwgb.edu
- 2:12 **Disc., Shan Zhou*, Purdue University**
zhou1487@purdue.edu
- 2:25 **Audience Discussion**
- 60-6 **Collaborative Governance I**
Salon 1 on the 3rd FL, Thu at 1:15 p.m.
- 1:15 **Chair, Emily V. Bell*, University of Georgia**
evbell@uga.edu
- 1:20 **Across Agency Lines: Collaborative Governance and Policy Entrepreneurship in Public Service Provision**
Mary Carnett Madsen*, *The Graduate Center, CUNY*
mmadsen@gradcenter.cuny.edu
- 1:36 **Coalitions and Perceived Power in Collaborative Decision-Making Processes**
Emily V. Bell*, *University of Georgia*
evbell@uga.edu
Sechindra Vallury*, *University of Georgia*
sechindra.vallury@uga.edu
Justin Conrad, *University of Georgia*
justin.conrad@uga.edu

- 1:52 **Collaborative Governance as a Grand Theory?**
Lihl Lahat*, *Sapir College, Israel*
lahat_l@mail.sapir.ac.il
Christopher Ansell, *University of California-Berkeley*
cansell@berkeley.edu
- 2:08 **Disc., Aleksey Kolpakov**, *Northern Arizona University*
aleksey.kolpakov@nau.edu
Disc., Emily V. Bell*, *University of Georgia*
evbell@uga.edu
- 2:25 **Audience Discussion**
- 61-1 **Administrative Federalism and Subnational Bureaucracy**
Madison on the 3rd FL, Thu at 1:15 p.m.
- 1:15 **Chair, Rachel Augustine Potter***, *University of Virginia-Main Campus*
rapotter@virginia.edu
- 1:20 **Corporate Political Strategies Against Regulatory Capacity: Evidence from U.S. State Environmental Agencies**
Kyuwon Lee*, *Princeton University*
kwl313@nyu.edu
Dahyun Choi*, *Princeton University*
dahyunc@princeton.edu
- 1:33 **Innovative Conformity: How Local Governments in Zhejiang Province Comply with the Arable Red Line Policy**
Amanda Cassano*, *Peking University*
nocturnechopin21@gmail.com
Janpal LaChapelle*, *Peking University*
2201213634@stu.pku.edu.cn
- 1:46 **Partisan Commenting: Evidence from State and Local Government Involvement in Federal Rulemaking**
Mary Alice Kroeger*, *University of North Carolina, Chapel Hill*
mkroeger@email.unc.edu
Maria Silfa*, *Stanford University*
msilfa@stanford.edu
- 1:59 **Strategic Delegation: When Federalism and Separation of Powers Enhance the Accountability of the Administrative State**
Pamela Clouser McCann*, *University of Southern California*
pmccann@usc.edu
Jennifer L. Selin*, *Penn State Law*
jennifer.selin@psu.edu
- 2:12 **Disc., Manny Teodoro***, *University of Wisconsin-Madison*
mteodoro@wisc.edu
Disc., Rachel Augustine Potter*, *University of Virginia-Main Campus*
rapotter@virginia.edu
- 2:25 **Audience Discussion**
- 64-1 **Gender and Racial Dynamics Among Policy and Political Agenda Setters**
LaSalle 3 on the 7th FL, Thu at 1:15 p.m.
- 1:15 **Chair, Eric J. Gonzalez Juenke**, *Michigan State University*
juenke@msu.edu
- 1:20 **Cosponsorship and Legislative Success in Four State Legislatures**
Hannah E McVeigh, *University of Minnesota-Twin Cities*
mcvei012@umn.edu
- 1:30 **Media Coverage of Competitive Messaging on Race and Racism**
Natália de Paula de Paula Moreira*, *Wesleyan University*
ndepaulamore@wesleyan.edu
Erika Franklin Fowler, *Wesleyan University*
efowler@wesleyan.edu
Steven Moore, *Wesleyan University*
stmoore@wesleyan.edu
Sarah E Gollust, *University of Minnesota-Twin Cities*
sgollust@umn.edu
Breeze Floyd, *Wesleyan University*
bfloyd@wesleyan.edu
Furkan Cakmak, *Wesleyan University*
fcakmak@wesleyan.edu
Meiqing Zhang*, *Wesleyan University*
mzhang01@wesleyan.edu
- 1:40 **The Impact of Gender, Religion and Ethnicity on Political Attitudes**
Saadet Konak Unal, *Stony Brook University*
saadetkonak@hotmail.com
- 1:50 **Unpacking the Femonationalist Factor: The Intersection of Nativism, Gender Attitudes, and Populist Radical Right Party Support**
Sami Gul*, *University of Rochester*
sgul3@ur.rochester.edu
Bonnie M Meguid*, *University of Rochester*
bonnie.meguid@rochester.edu
- 2:00 **Factors that Contribute to Latinx Leadership in the Texas Legislature**
Rosalinda M Valenzuela*, *Collin College*
rvalenzuela@collin.edu
Kimberly Tenese Wren*, *Collin County Community College District*
kwren@collin.edu
- 2:10 **Disc., Eric J. Gonzalez Juenke**, *Michigan State University*
juenke@msu.edu
Disc., Beatrice Russo, *ACI -Automobil club italia*
bibirusso@virgilio.it
- 2:25 **Audience Discussion**
- 65-2 **How Credit and the Labor Market Shape Inequality**
LaSalle 2 on the 7th FL, Thu at 1:15 p.m.
- 1:15 **Chair, Mallory SoRelle***, *Duke University*
mallory.sorelle@duke.edu
- 1:20 **Innovating Inequality: The Emerging Political Economy of “FringeTech” Predatory Loan Alternatives**
Mallory SoRelle*, *Duke University*
mallory.sorelle@duke.edu
- 1:36 **Credit, Checks and Covid: The Role of Credit in Exacerbating (or Alleviating) Unequal Pandemic Outcomes**
Grace Elizabeth Beals*, *Cornell University*
geh95@cornell.edu
- 1:52 **The public effects of private subsidies in the US welfare state**
Jack D Garigliano*, *Northwestern University*
jackgarigliano2026@u.northwestern.edu

- 2:08 **Disc., Sophie Jacobson***, *Columbia University*
jacobson.sophie@columbia.edu
Disc., Ashley Sorensen*, *The College of Wooster*
asorensen@wooster.edu
- 2:25 **Audience Discussion**
- 66-5 **Candidates, Quotas, and Representational Outcomes**
Clark 7 on the 7th FL, Thu at 1:15 p.m.
- 1:15 **Chair, Manisha Madhava**, *SNDT Womens University*
m.manisha@gmail.com
- 1:20 **Gendered Party Strategies and Quotas**
Diana Davila Gordillo*, *Lake Forest College*
ddavilagordillo@lakeforest.edu
Sebastián Vallejo Vera*, *University of Western Ontario*
sebastian.vallejo@uwo.ca
- 1:30 **Gender Quotas and Women's Political Careers: The Long-term Effects in Taiwan**
Matthew Yi-Hsiu Lee*, *National Taiwan University*
matthew.issuelee@gmail.com
- 1:40 **Parties' strategic candidate selection and women's representation: evidence from Italy**
Giulia Venturini*, *Florida State University*
gventurini@fsu.edu
- 1:50 **The Rise of Female Vice-Presidential Candidates: Evidence from Latin America**
Adrián Pignataro*, *Universidad de Costa Rica*
adrian.pignataro@ucr.ac.cr
- 2:00 **Variety of Women Candidates in Parliamentary Democracies**
Murat Abus, *Syracuse University*
muabus@syr.edu
Sarah A. Fulton, *Texas A & M University-College Station*
safulton@tamu.edu
- 2:10 **Disc., Syeda Lasna Kabir***, *University Of Dhaka, Bangladesh*
lasnakabir@gmail.com
- 2:25 **Audience Discussion**
- 67-4 **Asian American Pacific Islander (AAPI) Politics**
LaSalle 1 on the 7th FL, Thu at 1:15 p.m.
- 1:15 **Chair, Shyam Krishnan Sriram***, *Canisius University*
srirams@canisius.edu
- 1:20 **Attitudes of Asian Americans on Racialized Issues in the post-George Floyd Environment: The Effect of Political Information Sources, Social Media Usage, and the Model Minority Myth**
Anmol Panda*, *University of Michigan-Ann Arbor*
anmolp@umich.edu
Libby Hemphill, *University of Michigan*
libbyh@umich.edu
- 1:30 **Discrimination and Party Rhetoric on Partisanship of Asian Americans**
Shawn Kim, *Stony Brook University*
suhwan.kim.1@stonybrook.edu
- 1:40 **Group Diversity and Resources: Local Determinants of Pan-Ethnicity among Asian Americans**
Jennifer D. Wu*, *University of Pennsylvania*
wujen@sas.upenn.edu
- 1:50 **International Politics and Political Minorities in America: Sinophobia and Asian-American Support for Trump in 2020**
Idan Franco, *Tel Aviv University*
idan.franco@northwestern.edu
- Udi Natan Sommer, *Tel Aviv University*
udi.sommer@gmail.com
- 2:00 **Racialization of the Asian American Political Identity through Threatening Identity Frames**
Chinbo Chong*, *Northeastern University*
ch.chong@northeastern.edu
- 2:10 **Disc., Shyam Krishnan Sriram***, *Canisius University*
srirams@canisius.edu
Disc., Dan Qi*, *Reed College*
qidan@reed.edu
- 2:25 **Audience Discussion**
- 70-3 **Bargaining and Policymaking**
Salon 5 on the 3rd FL, Thu at 1:15 p.m.
- 1:15 **Chair, Amna Salam***, *Vanderbilt University*
amna.salam@vanderbilt.edu
- 1:20 **Designing Welfare: Determinants of US State Influence Over Social Assistance Programs**
Lauren Futter*, *Columbia University*
lef2150@columbia.edu
- 1:33 **Bargaining with Forgiveness**
Jenny (Seoyeon) Kim*, *Emory University*
seoyeon.kim@emory.edu
Sangmin Lee*, *University of Rochester*
slee240@ur.rochester.edu
- 1:46 **The Madman Choice: Delegation in Reputational Bargaining**
Xuancheng Qian, *Princeton University*
xuancheng.qian@princeton.edu
- 1:59 **Repeal and Replace**
Ben Shaver*, *The University of Chicago*
blshaver@uchicago.edu
- 2:12 **Disc., Amna Salam***, *Vanderbilt University*
amna.salam@vanderbilt.edu
- 2:25 **Audience Discussion**
- 71-3 **Improving Measurement in Surveys**
Salon 12 on the 3rd FL, Thu at 1:15 p.m.
- 1:15 **Chair, Gustavo Diaz***, *McMaster University*
diazg2@mcmaster.ca
- 1:20 **Fundamental Inconsistency Problem of Multi-dimensional Experiment: A perspective of attention and salience**
Jiawei Fu, *New York University*
jf3739@nyu.edu
Xiaojun Li, *The University of British Columbia*
xiaojun.li@ubc.ca
- 1:33 **Incentivizing Open-Ended Survey Responses**
Yimeng Li*, *Florida State University*
lymolympic@gmail.com
- 1:46 **No Pressure: A Method to Reduce Overreporting of Political Engagement**
Elizabeth C Connors, *University of South Carolina*
connors4@mailbox.sc.edu
John Victor Kane*, *New York University*
jvk221@nyu.edu
- 1:59 **Retrieving True Preference under Authoritarianism**
Joonyoung Baik*, *University of Pennsylvania*
yoon23@sas.upenn.edu
Xiaoxiao Shen, *Princeton University*
xiaoxiao@princeton.edu
- 2:12 **Disc., Melody Huang***, *Harvard University*
melodyhuang@fas.harvard.edu

- 2:25 **Disc., Ethan C Busby***, *Brigham Young University-Provo*
ethan.busby@byu.edu
Audience Discussion
- 72-2 **Student Success and Adaptive Teaching Strategies**
Salon 8 on the 3rd FL, Thu at 1:15 p.m.
- 1:15 **Chair, Derek John Glasgow***, *Westminster College-Fulton*
derek.john.glasgow@gmail.com
- 1:20 **Helping Struggling Student Writers: Interactive Strategies to Improve Student Success**
Leanne C. Powner*, *Salve Regina University*
leanne@leannepowner.com
- 1:36 **“How do Bonus Point Opportunities and Makeup Exams Impact Student Learning Outcomes in Introductory American National Government Classes?”**
John Powell Hall*, *Middle Georgia State University*
john.hall3@mga.edu
- 1:52 **The Post-Pandemic Pedagogies of Political Science: How Has the Pandemic Impacted Classroom Topics and Discussion?**
Darlene Nichole Moorman*, *Black Fork Strategies*
moorman.dn3@gmail.com
- 2:08 **Disc., Danny Fuerstman***, *State College of Florida-Manatee-Sarasota*
dafuerstman@gmail.com
Disc., Jane Bryant*, *John A Logan College*
janebryant@jalc.edu
- 2:25 **Audience Discussion**
- 73-103 **Placement: Alt-Academic and Non-Academic Careers for Political Science PhDs**
Clark 5 on the 7th FL, Thu at 1:15 p.m.
- Chair **Russell Gott Brooker***, *Alverno College*
russell.brooker1@alverno.edu
- Part. **Analia Gomez Gomez Vidal***, *Stanford University*
agomezvidal@gmail.com
Carlos G. Scartascini, *Inter-American development bank*
carlossc@iadb.org
Kristina M.W. Mitchell*, *Texas Tech University*
kristinawrxsti@gmail.com
David Gannon Tully*, *U.S. Department of State*
dgtully@gmail.com
Baxter Baxter Oliphant*, *Pew Research Center*
boliphant@pewresearch.org
Stephen Michael Wrinn*, *University of Notre Dame*
swrinn@nd.edu
Amanda Eileen Burke*, *Connections for the Homeless*
aburke@connect2home.org
- 76-402 **Lightning Talk: Theories of Democracy and Governance**
Price on the 5th FL, Thu at 1:15 p.m.
- 1:15 **Chair, Ioana Cerasella Chis***, *University of Birmingham*
icc108@student.bham.ac.uk
Chair, O. L. (Oliver) Silverman*, *The Graduate Center, CUNY*
olivercsilverman@gmail.com
- 1:20 **Critical Deliberative Forums: The Potential of Emancipation and Risk of Cooptation**
Pim Trommelen*, *The Ohio State University*
trommelen.1@buckeyemail.osu.edu
- 1:28 **Indigenous Autonomies in Bolivia: Between Institutional Weakness and Self-Government**
Daphne Alvarez, *Facultad Latinoamericana de Ciencias Sociales-Flacso Mexico*
daphne.alvarez@estudiante-flacso.mx
- 1:36 **Neoliberalism, Democracy and the Specter of Rousseau**
Alexandre Aloy, *University of California-Santa Barbara*
alexandrealoy@ucsb.edu
- 1:44 **Political Science as A Positive Science**
Robyn Ann Goldstein*, *La Guardia Community College, Ramapo College of NJ*
rgatsocwrk@aol.com
- 1:52 **Realism and idealism in democratic theory**
Matthew W Draper*, *University of California-San Diego*
mdraper@ucsd.edu
- 2:00 **The Aleph and the Imminent. Borgesian Reflections for a Tired World**
Martín Plot*, *Idaes-Unsam/Conicet*
mplot@unsam.edu.ar
- 2:08 **Audience Discussion**
- 81-402 **Lightning Talk: Political Representation**
Chicago on the 5th FL, Thu at 1:15 p.m.
- 1:15 **Chair, Jihed Ncib***, *University College Dublin*
jihed.ncib@ucdconnect.ie
- Chair, Darin Sanders Self***, *Brigham Young University*
darin_self@byu.edu
- 1:20 **Political Empowerment of Women in the State of Kuwait**
Yahya Abdal*, *Kuwait university*
yahya.abdal@ku.edu.kw
- 1:28 **Relative deprivation and support for populism: Alliance for the Union of Romanians and Greater Romania Party**
Oana Ileana Armeanu*, *University of Southern Indiana*
oiarmeanu@usi.edu
- 1:36 **Term Lengths and Legislative Performance: Evidence from India**
Saloni Bhogale*, *University of Wisconsin-Madison*
bhogale@wisc.edu
Madhav Malhotra, *Columbia University*
mm6112@columbia.edu
Tanya Sethi
tanya921@gmail.com
Sarthak Agarwal
sarthak13agr@gmail.com
- 1:44 **Shifting Tides: A Comprehensive Analysis of Party Organization in Morocco’s Party of Justice & Development (PJD)**
Yasmine Haiti*, *University of Illinois Chicago*
yhaiti2@uic.edu
- 1:52 **Electoral Incentives and Capture of Local Institutions: Evidence from No-Confidence Votes on Local Governments**
Lazare Kovo*, *Emory University*
lkovo@emory.edu

- 2:00 **Bill Sponsorship Networks and Centrality in Kuwait's National Assembly**
Ahmad Qabazard, *Kuwait university*
ahmadqabazard@gmail.com
Hamad H. Albloshi*, *Kuwait university*
hamad.albloshi@gmail.com
- 2:08 **Mothers, Mobilizers, Mainstreamers: The Transforming Role of Women in the Far-Right**
Sheri Rogers*, *Western Michigan University*
sheri.rogers@wmich.edu
- 2:16 **Audience Discussion**
- 92-101 **Roundtable: Behavioral Public Administration: Recent Trends and New Directions**
Kimball on the 3rd FL, Thu at 1:15 p.m.
Chair **Brian Libgaber***, *Northwestern University*
brian.libgaber@northwestern.edu
Part. **Kenneth J Meier***, *American University, Cardiff University, Leiden University*
kmeier@american.edu
William G. Resh, *University of Southern California*
wresh@usc.edu
Susan Marie Miller*, *Arizona State University*
susan.m.miller@asu.edu
- 97-5 **CMPS Scholars Research Network I: Partisanship**
Honoré on the Lobby Level, Thu at 1:15 p.m.
- 1:15 **Chair, John Seungmin Kuk***, *Michigan State University*
jskuk@msu.edu
- 1:20 **Examining the Determinants of Opposition to Birthright Citizenship**
Jennifer L. Merolla*, *University of California-Riverside*
merolla@ucr.edu
Nazita Lajevardi*, *Michigan State University*
nazita@msu.edu
- 1:33 **Leftward March from Church: Ideology Among Ex-Christian vs. Lifelong Nonreligious Americans**
Spencer Kiesel*, *University of California-Davis*
skiesel@ucdavis.edu
A Busra Topal*, *University of California-Riverside*
atopa003@ucr.edu
- 1:46 **Social Sources of Action: Relational Goods and Political Participation in 2020**
Carole Jean Uhlaner*, *University of California-Irvine*
cuhlaner@uci.edu
Danvy Le, *California State University-East Bay*
danvy.le@csueastbay.edu
Ana Schugurensky, *University of California-Irvine*
aschugur@uci.edu
- 1:59 **Vaccine Hesitancy: A Young Partisan's Game**
Ginger M Alonso*, *California State University-Chico*
galonso2@csuchico.edu
Spencer Kiesel*, *University of California-Davis*
skiesel@ucdavis.edu
- 2:12 **Disc., M. Apolonia Calderon**, *University of Maryland*
apolonia@umd.edu
- 2:25 **Audience Discussion**
- 97-6 **Organized Crime and Politics III: Social and Economic Consequences of Crackdowns**
Indiana on the 3rd FL, Thu at 1:15 p.m.
- 1:15 **Chair, Omar Garcia Ponce**, *George Washington University*
garciaponce@gwu.edu
- 1:20 **Uprooting the Gang: Public Housing Demolition and Gang Violence**
Elena Barham, *Columbia University*
efb2130@columbia.edu
Sarah Zukerman Daly, *Columbia University*
sd2623@columbia.edu
- 1:30 **Can States Administrate Drug-Related Violence? Analysis of the Pax Narca Concept in State-Drug Cartel's Relation in Mexico from 2000 to 2014**
Oscar Alvaro-Montes de Oca, *University of Massachusetts-Lowell*
oscar.alvaro.arg@gmail.com
- 1:40 **Cutting Hydra's Head: Leadership Removal and Patterns of Cartel Fragmentation in Mexico**
Marco Alcocer*, *Weatherhead Center, Harvard University*
m2alcoce@ucsd.edu
Lucia Hesles*, *Instituto Tecnológico Autónomo de México*
hslstscn@gmail.com
- 1:50 **Ideology and State-building: Evidence from the Andean Coca Economy**
Andres Uribe*, *Stanford University*
auribe@stanford.edu
- 2:00 **Supply Chain Disruptions and Criminal Strategies**
Lucia Tiscornia, *University College Dublin*
lucia.tiscornia@ucd.ie
Chelsea Leigh Estancona, *University of South Carolina-Columbia*
estancon@mailbox.sc.edu
- 2:10 **Disc., Laura Blume***, *University of Nevada-Reno*
lblume@unr.edu
Disc., Guillermo Trejo, *University of Notre Dame*
gtrejo@nd.edu
- 2:25 **Audience Discussion**
- 97-7 **Primary Elections III: Politicians' Strategy in Primary Elections**
Wilson on the 3rd FL, Thu at 1:15 p.m.
- 1:15 **Paper 1**
Emily Cottle Ommundsen*, *University of North Carolina at Chapel Hill*
ommundsen@unc.edu
Rachel Porter*, *University of Notre Dame*
rachel.porter@nd.edu
Colin Rafferty Case*, *University of North Carolina at Chapel Hill*
crcase@live.unc.edu
- 1:32 **Paper 2**
Anthony Fowler*, *The University of Chicago*
anthony.fowler@uchicago.edu
Shu Fu, *Shanghai Jiao Tong University*
fushu@sjtu.edu.cn
- 1:49 **Paper 3**
Dan Butler*, *Washington University in St Louis*
daniel.butler@gmail.com
Sarah E. Anderson*, *University of California-Santa Barbara*
sanderson@bren.ucsb.edu
Laurel Harbridge-Yong*, *Northwestern University*
l-harbridge@northwestern.edu

- 2:06 **Paper 4**
Jason S. Byers*, *University of Connecticut*
 jaybyers55@gmail.com
Jamie L. Carson, *University of Georgia*
 carson@uga.edu
Ryan D Williamson*, *University of Wyoming*
 ryan.williamson@uwyo.edu
- 2:25 **Audience Discussion**
- Thursday, April 4 at 3:00 p.m.**
- 5-4 **Communications in Recent U.S. Elections**
 Burnham 1 on the 7th FL, Thu at 3:00 p.m.
- 3:00 **Chair, Katherine Haenschen***, *Northeastern University*
 katherine.haenschen@gmail.com
- 3:05 **Lessons Learned: A Case Study of one 2022 Congressional Campaign's Facebook and Instagram Advertising.**
Mark Harmon*, *The University of Tennessee-Knoxville*
 mdharmon@utk.edu
- 3:15 **Unboxing the discussion about the U.S. 2022 midterm elections on Twitter, Facebook, Instagram, Reddit, and 4chan**
Sangyeon Kim*, *Indiana University*
 ski15@iu.edu
Rachith Aiyappa, *Indiana University-Bloomington*
 racball@iu.edu
Matthew DeVerna, *Indiana University*
 mdeverna@iu.edu
Özgür Can Seçkin
 seckinozgurcan@gmail.com
Bao Tran Truong, *Indiana University-Bloomington*
 baotruon@iu.edu
Kai-Cheng Yang, *Northeastern University*
 yang3kc@gmail.com
Wanying Zhao, *Indiana University*
 zhaowany@iu.edu
Filippo Menczer, *Indiana University*
 fil@iu.edu
- 3:25 **Is Abortion Really a Women's Issue? Examining How Abortion was Addressed in Tweets During the 2022 Midterm Election**
Heather Kristen Evans, *University of Virginia's College at Wise*
 hke2j@uvawise.edu
- 3:35 **Media, Partisanship, and Perceptions about Election Administration**
Murat Abus, *Syracuse University*
 muabus@syr.edu
Kexin Bai, *Texas A & M University*
 baikexin@tamu.edu
Johanna Dunaway*, *Syracuse University*
 jldunawa@syr.edu
- 3:45 **Winning Elections by Praising or Condemning Vaccine: Endogenizing Health Communication in U.S. Politics**
Tobias Heinrich*, *University of South Carolina-Columbia*
 hetotouh@protonmail.com
Kristin Kay Lunz Trujillo*, *University of South Carolina*
 lunztruk@mailbox.sc.edu
Yoshi Sciences Kobayashi, *University of Leeds*
 yoshiharu.kobayashi@gmail.com
- 3:55 **Disc., Andrew Thompson**, *George Washington University*
 ait@gwu.edu
Disc., Katherine Haenschen*, *Northeastern University*
 katherine.haenschen@gmail.com
- 4:10 **Audience Discussion**
- 6-5 **Measurement in Political Psychology**
 LaSalle 1 on the 7th FL, Thu at 3:00 p.m.
- 3:00 **Chair, Bang Quan Quan Zheng***, *University of Arizona*
 bangquan@ucla.edu
- 3:05 **"I'm not owned!" Unpacking competence, preferences, and priorities in issue ownership**
Stephen N Goggin*, *San Diego State University*
 goggin@berkeley.edu
John Henderson, *Yale University*
 johnhenderson@fb.com
- 3:18 **Motivating Individual-level Measurement of Campaign Effects**
William Wen, *Princeton University*
 wwen@princeton.edu
- 3:31 **News that Maddens: Measuring the Emotional Environments of Television News After the 2020 Presidential Election**
Erin Cikanek*, *Cornell University*
 esc222@cornell.edu
- 3:44 **Power and Need in the American Imagination**
Eugenia Quintanilla*, *University of Michigan*
 eugeniaq@umich.edu
- 3:57 **Disc., Bang Quan Quan Zheng***, *University of Arizona*
 bangquan@ucla.edu
- 4:10 **Audience Discussion**
- 8-5 **Disability Identity, Ableism, and Public Opinion**
 Salon 2 on the 3rd FL, Thu at 3:00 p.m.
- 3:00 **Chair, Heather Swadley***, *Lehigh University*
 hes323@lehigh.edu
- 3:05 **Disability Stereotypes and Support for Redistribution**
Joshua Rutherford Thorp, *University of Michigan-Ann Arbor*
 jrthorp@umich.edu
Jac Larner*, *Cardiff University*
 larnerjm@cardiff.ac.uk
- 3:18 **The Politics of Ableism and Support for Disability Policy**
Rachel M Blum*, *University of Oklahoma*
 rblum@ou.edu
Monica C Schneider*, *Miami University-Oxford*
 schneimc@miamioh.edu
- 3:31 **Mental Illness Stigmas and Stereotypes in US Electoral Politics**
Monika Louise McDermott*, *Fordham University*
 mmcdermott@fordham.edu
Jacob Forrest Harrison Smith*, *Fordham University*
 jsmith422@fordham.edu
- 3:44 **Body Politic: Disability and Political Cohesion**
Joshua Rutherford Thorp, *University of Michigan-Ann Arbor*
 jrthorp@umich.edu
- 3:57 **Disc., Mackenzie Israel-Trummel**, *College of William and Mary*
 mit@wm.edu
Disc., Geoffrey David Sheagley*, *University of Georgia*
 geoff.sheagley@uga.edu

- 4:10 **Audience Discussion**
- 8-6 **Cross Cultural Effects on Public Opinion**
Salon 12 on the 3rd FL, Thu at 3:00 p.m.
- 3:00 **Chair, Sarah M. Cameron***, *Griffith University*
s.cameron@griffith.edu.au
- 3:05 **Bridging the Gap: Bilingualism and the End of the Two Solitudes**
Philippe Chassé*, *Université de Montréal and Sciences Po Paris*
philippe.chasse@sciencespo.fr
Matthew Taylor*, *Université de Montréal*
matthew.taylor@umontreal.ca
- 3:15 **Cultural Theory Cross-State Validity: The Cases of the United States and the Republic of Korea**
Natalia Borozdina, *University of Arkansas*
naborozd@uark.edu
Geoboo Song, *University of Arkansas*
gbsong@uark.edu
Ben W. Galloway*, *University of Arkansas*
bxg014@uark.edu
Creed C. Tumilson*, *California State University-Bakersfield*
ctumilson@csub.edu
- 3:25 **The State Not Resonating with My Tongue: How the Political-Linguistic Relations between Citizens and the State Influence National Attachments?**
Haofeng Ma*, *University of Iowa*
haofeng-ma@uiowa.edu
- 3:35 **How Do Elections Affect Perceived Corruption: Cross-National Empirical Evidence**
Tianhui Wu*, *University of Iowa*
tianhui-wu@uiowa.edu
- 3:45 **Moving Towards Authoritarianism: Estimating the Impact of Regime Change on Self-Censorship in Bangladesh**
Rahnuma Siddika*, *University of Illinois*
siddika2@illinois.edu
- 3:55 **Disc., Christopher Faricy**, *Maxwell School of Citizenship and Public Affairs, Syracuse University*
cgfaricy@syr.edu
- 4:10 **Audience Discussion**
- 8-100 **Roundtable: Seventy-five Years of the ANES: Challenges, Innovations and What Comes Next (Co-sponsored with Program Chairs, see 1-105)**
Monroe on the 6th FL, Thu at 3:00 p.m.
- Chair** **Tasha S. Philpot***, *The University of Texas at Austin*
tphilpot@austin.utexas.edu
- Part.** **Nicholas Valentino***, *University of Michigan-Ann Arbor*
nvalenti@umich.edu
Ted Brader*, *University of Michigan*
tbrader@umich.edu
Daron Robert Shaw*, *The University of Texas at Austin*
dshaw@austin.utexas.edu
Leonie Stanley Huddy*, *Stony Brook University*
leonie.huddy@sunysb.edu
- 9-5 **How Experiences Outside of Politics Shape Public Opinion**
Sandburg 8 on the 7th FL, Thu at 3:00 p.m.
- 3:00 **Chair, Brianna Alesia Smith***, *United States Naval Academy*
smithb@usna.edu
- 3:05 **Escape from Democracy: How Workplace Abuse Influences Workers' Democratic Attitudes**
Heon Lee*, *University of Delaware*
heon@udel.edu
- 3:15 **Predictive Scheduling and Social Policy Preferences**
Sunhee Kim*, *Texas A&M University - College Station*
sunheekim@tamu.edu
- 3:25 **In Good Faith: The presence of religion in the home and it's effects on opinion formation of moral politics**
Marin Deever*, *University of Cincinnati*
deevermn@mail.uc.edu
Stephen Mockabee, *University of Cincinnati-Main Campus*
stephen.mockabee@uc.edu
- 3:35 **Labor Union Membership and Women's Political Ambition: Evidence from the United States**
David Macdonald*, *University of Florida*
davidmacdonald@ufl.edu
- 3:45 **Military Combat and Attitudes Toward the Use of Force**
Jonathan D Klingler*, *University of Mississippi*
jklingle@olemiss.edu
Tyson Chatagnier*, *University of Houston*
jtchatagnier@uh.edu
- 3:55 **Disc., Ben Kantack***, *Lycoming College*
benjamin.kantack@gmail.com
Disc., Brianna Alesia Smith*, *United States Naval Academy*
smithb@usna.edu
- 4:10 **Audience Discussion**
- 10-4 **Candidate Entry and Political Ambition**
Clark 7 on the 7th FL, Thu at 3:00 p.m.
- 3:00 **Chair, David Niven***, *University of Cincinnati-Main Campus*
david.niven@uc.edu
- 3:05 **Maybe Later: Term Limits and Strategy Behind Candidate Entry**
Jordon Newton*, *Washington University in St Louis*
j.newton@wustl.edu
- 3:18 **Stated Motives and Running for Office: Do Different Local Offices Matter?**
Ciera Hammond*, *University of Michigan*
hammonci@umich.edu
- 3:31 **The Nature and Correlates of Political Ambition**
Michael J. Barber, *Brigham Young University-Provo*
barber@byu.edu
Hans J.G. Hassell*, *Florida State University*
hans.hassell@fsu.edu
Michael G Miller*, *Barnard College*
mgmiller@barnard.edu
- 3:44 **Appointments and Disappointments: Revisiting Political Ambition in Brazil**
Joaquim M Meira*, *Harvard University*
jmeira@fas.harvard.edu
Timothy J. Power, *University of Oxford*
timothy.power@lac.ox.ac.uk
Cesar Zucco, *FGV Ebape*
cesar.zucco@fgv.br
- 3:57 **Disc., Sierra D Davis Thomander***, *Stanford University*
sierradavis19@gmail.com
Disc., David Niven*, *University of Cincinnati-Main Campus*
david.niven@uc.edu

- 4:10 Audience Discussion
- 11-2 **Minority Participation and Ethnic Voting**
Salon 1 on the 3rd FL, Thu at 3:00 p.m.
- 3:00 **Chair, Bernard L. Fraga***, *Emory University*
bernardfraga@emory.edu
- 3:05 **Does living in ethnic enclave hamper refugees' political participation? Evidence from Denmark.**
Lancine Eric N. Diop, *Aalborg University*
led@dps.aau.dk
Anna Diop-Christensen, *Aalborg University*
adch@socsci.aau.dk
- 3:15 **Intersectionality of racial identity and immigrant status on misreporting turnout**
Dan Qi*, *Reed College*
qidan@reed.edu
- 3:25 **"Unmasking the Paradox: Understanding Covid-19 effects on Latino Trust and Political Behavior".**
Francy Luna Diaz*, *University of Michigan*
lunadiaz@umich.edu
Franshelly Marie Martinez-Ortiz, *University of Michigan-Ann Arbor*
fmortiz@umich.edu
- 3:35 **Native American Voter Turnout: The Impact of Voting Laws and Local Election Administrative Capacity**
Taylor Tokos*, *University of Iowa*
taylor-tokos@uiowa.edu
Caroline J. Tolbert, *University of Iowa*
caroline-tolbert@uiowa.edu
- 3:45 **Examining the Roles of Race and Politics in Voting Rights Act Pre-Clearance Requests**
David Darmofal*, *University of South Carolina-Columbia*
darmofal@gmail.com
Susan Marie Miller*, *Arizona State University*
susan.m.miller@asu.edu
- 3:55 **Disc., Ivelisse Cuevas***, *Fordham University*
cuevasmolina@fordham.edu
Disc., Bernard L. Fraga*, *Emory University*
bernardfraga@emory.edu
- 4:10 Audience Discussion
- 12-3 **Covid-19 and Voter Behavior**
Salon 4 on the 3rd FL, Thu at 3:00 p.m.
- 3:00 **Chair, Henry E. Brady***, *University of California-Berkeley*
hbrady@berkeley.edu
- 3:05 **Evaluating COVID Restrictions in the 2020 Presidential Election**
Ty Rhoads, *University of Missouri-St Louis*
rhoadst@mail.umsl.edu
Jake Shaw*, *University of Missouri-St Louis*
jake.shaw@mail.umsl.edu
- 3:15 **Voter Evaluations of the Economy, Covid-19, and Natural Disasters in the 2020 U.S. National Election**
Jake Shaw*, *University of Missouri-St Louis*
jake.shaw@mail.umsl.edu
- 3:25 **The Effects of Covid-19 to the Attraction of Authoritarianism: Evidence from South Korea**
Jongho Park, *Binghamton University*
jpark374@binghamton.edu
Hyoungrohk Chu*, *Binghamton University*
idolbrit99@gmail.com
- 3:35 **Unexpected Crises and Voter Accountability: the electoral failure of populist politics to combat COVID-19 in Brazil**
Lucas Falcão*, *Fundação Getulio Vargas (FGV)*
lucas.falcao9113@gmail.com
Rayane Vieira Rodrigues
vieira.rayane@gmail.com
Rafael Rodrigues Viegas
viegas.r.r@gmail.com
Fernando Luiz Abrucio
fabrucio@gmail.com
Adriano Codato
adrianocodato@gmail.com
- 3:45 **The Conditional Effects of a Massive Basic Income Project on Local Elections**
Gabriel Bento Madeira, *Fundação Getulio Vargas (FGV)*
gabriel.bento@gmail.com
Wallace Santos, *FGV Ebape*
wallaceocs@gmail.com
- 3:55 **Disc., Derek Edward Holliday***, *Stanford University*
dhollida@stanford.edu
Disc., Henry E. Brady*, *University of California-Berkeley*
hbrady@berkeley.edu
- 4:10 Audience Discussion
- 13-7 **Corruption and Violence in Comparative Perspective**
Millennium Parlor on the 6th FL, Thu at 3:00 p.m.
- 3:00 **Chair, Lula Chen***, *Massachusetts Institute of Technology*
nchen3@mit.edu
- 3:05 **Cleaning up Politics: Anticorruption Appeals in Electoral Campaigns**
Sofia Vera*, *University of Kansas*
sofiavera@ku.edu
- 3:21 **Journalist Murders and News about Corruption: Evidence from Mexico**
Daniel Zizumbo-Colunga*, *CONAHCYT - Mexico's National Council of Humanities, Science, and Technology*
dzizumbo@gmail.com
Maria del Pilar Fuerte*, *Centro GEO*
fuertecelis@yahoo.es
- 3:37 **Elite Learning and Coordination in the Aftermath of Electoral Repression: Insights from Senegal**
Tonya K Dodez*, *Mississippi State University*
tkd108@msstate.edu
- 3:53 **Disc., Gustavo Diaz***, *McMaster University*
diazg2@mcmaster.ca
Disc., Lula Chen*, *Massachusetts Institute of Technology*
nchen3@mit.edu
- 4:10 Audience Discussion
- 13-8 **Public Opinion and Electoral Choices**
Sandburg 2 on the 7th FL, Thu at 3:00 p.m.
- 3:00 **Chair, Susumu Shikano***, *University of Konstanz*
susumu.shikano@uni-konstanz.de
- 3:05 **Effects of Switching to Proportional Representation on Individual Voter Behavior: Evidence from Sierra Leone**
Avi Ahuja*, *New York University*
aviahuja@nyu.edu

- 3:21 **Gwyneth McClendon***, *New York University*
gml143@nyu.edu
Explaining the “Party Trumps Democracy” Dynamic in Mass Opinion
Murat Akdogan*, *University of Pittsburgh-Pittsburgh Campus*
mua37@pitt.edu
- 3:37 **Majorities and Minorities: How changes in perceived group status affect political behavior**
Quinn Mecham, *Brigham Young University-Provo*
qmecham@byu.edu
- 3:53 **Disc., Susumu Shikano***, *University of Konstanz*
susumu.shikano@uni-konstanz.de
- 4:10 **Audience Discussion**
- 14-2 **Affirmative Action**
Burnham 5 on the 7th FL, Thu at 3:00 p.m.
- 3:00 **Chair, Thomas Francis Powers***, *Carthage College*
tpowers@carthage.edu
- 3:05 **Affirmative Action & “Active Justice”: Reimagining the Message of Race-Conscious Admissions**
Nathan Dean*, *Washington and Lee University*
ndean@wlu.edu
- 3:18 **‘It’s About Time!’: The Supreme Court’s Conflicting Views of Temporality and Constitutional Development in Its Affirmative Action Cases**
Paul Baumgardner*, *Augustana College*
paulbaumgardner@augustana.edu
- 3:31 **The Constitutional Case for Affirmative Action**
Evan Gerstmann*, *Loyola Marymount University*
egerstma@lmu.edu
- 3:44 **The False Choice: The Anti-Subordination and Colorblind Constitution**
Anthony Ives*, *Denison University*
ivesa.09@gmail.com
- 3:57 **Disc., Judy Failer***, *Indiana University-Bloomington*
jfailer@indiana.edu
Disc., Thomas Francis Powers*, *Carthage College*
tpowers@carthage.edu
- 4:10 **Audience Discussion**
- 15-2 **Law and Violence**
Madison on the 3rd FL, Thu at 3:00 p.m.
- 3:00 **Chair, Corey Michael Barwick***, *Tennessee State University*
cbarwick@tnstate.edu
- 3:05 **Information Torture and Coercion**
Russell L. Christopher*, *University of Tulsa College of Law*
russell-christopher@utulsa.edu
- 3:15 **Treason, Seditious Conspiracy, and Insurrection, Oh My**
Patricia A Glees, *Elgin Community College*
trish.glees@icloud.com
- 3:25 **Antisemitism at the Crossroads of Law and Discrimination: An In-Depth Study of the Crown Heights Riot and Subsequent Policy Changes**
Carole S. Huberman, *Barry University*
cshjtt@comcast.net
Stephen E. Sussman*, *Barry University*
ssussman@barry.edu
James Talerico, *Barry University*
jtalerico@barry.edu
- 3:35 **Graffiti and the Law: new paradigms beyond the crime**
Beatrice Russo, *ACI -Automobil club italia*
bibirusso@virgilio.it
- 3:45 **Terrorism and the issue of human rights in India**
Dr. Rajesh Hooda, *Bhagat Phool Singh University*
rajeshruhil2006@gmail.com
Harish Kumar, *Delhi University*
drharishranga@gmail.com
- 3:55 **Disc., Lauren McCarthy***, *University of Massachusetts-Amherst*
mccarthy@legal.umass.edu
Disc., Corey Michael Barwick*, *Tennessee State University*
cbarwick@tnstate.edu
- 4:10 **Audience Discussion**
- 16-4 **Legal Development**
Salon 6 on the 3rd FL, Thu at 3:00 p.m.
- 3:00 **Chair, James Allen Sieja***, *St Lawrence University*
jsieja@stlawu.edu
- 3:05 **Building Nine Little Law Firms: The Clerkship Institution and Supreme Court Policymaking**
Christopher D Kromphardt, *University of Iowa*
chris.david.kromp@gmail.com
- 3:15 **Religious Free Exercise and Judicial Ideology in the Post-RFRA Era**
Jonathan Bradford Hensley*, *Towson University*
jhensley@towson.edu
- 3:25 **The Supreme Court and the Paradox of Intellectual Property Rights**
Isaac J. Unah, *University of North Carolina at Chapel Hill*
unah@unc.edu
- 3:35 **The Supreme Court, Separation of Powers and the Path to the Major Questions Doctrine**
Christopher Brough*, *University of Dayton*
cbrough1@udayton.edu
J. Mitchell Mitchell Pickerill, *Northern Illinois University*
pick@niu.edu
- 3:45 **Affirmative Action in Higher Education in India and the US: A Study in Contrast**
Asha Gupta*, *University of Delhi*
ashagupta3452@gmail.com
- 3:55 **Disc., Jonathan R. Nash***, *Emory University*
jonathan.nash@emory.edu
Disc., James Allen Sieja*, *St Lawrence University*
jsieja@stlawu.edu
- 4:10 **Audience Discussion**
- 18-6 **Constituency Service and Distributive Politics in Congress**
Dearborn 2 on the 7th FL, Thu at 3:00 p.m.
- 3:00 **Chair, Michael Bednarczuk***, *Austin Peay State University*
bednarczukm@apsu.edu
- 3:05 **All Politics Is Partisan: How Affective Polarization Shapes Legislators’ Responsiveness to Constituents**
Samuel Frederick*, *Columbia University*
sdf2128@columbia.edu
- 3:15 **Electoral Geography and the Distribution of Resources**
Leah Rosenstiel*, *Vanderbilt University*
leah.s.rosenstiel@vanderbilt.edu

- 3:25 **Gender, Collaboration, and Representation in the U.S. Congress**
Nicole Kalaf-Hughes*, Bowling Green State University-
Main Campus
ngkalaf@bgsu.edu
- 3:35 **Multidimensional Descriptive Representation and Public Communication about Nominees**
Jaclyn Kaslovsky*, Rice University
jk83@rice.edu
Albert H. Rivero*, University of Virginia
kpb5gs@virginia.edu
Andrew Stone, University of Mississippi
arstone@olemiss.edu
- 3:45 **Who Gets Constituent Service?**
Rochelle Marie Snyder*, University of Wisconsin-
Madison
rsnyder4@wisc.edu
Devin F. Judge-Lord*, University of Michigan-Ann
Arbor
devin.jl@gmail.com
Eleanor Neff Powell*, University of Wisconsin-Madison
ellie.neff@gmail.com
Justin Ryan Grimmer, Stanford University
jgrimmer@stanford.edu
- 3:55 **Disc., Danielle Thomsen***, University of California-
Irvine
dthomsen@uci.edu
Disc., Michael Bednarczuk*, Austin Peay State
University
bednarczukm@apsu.edu
- 4:10 **Audience Discussion**
- 19-6 **U.S. Presidential Nominations: Parties, Participation, and Polling**
Buckingham on the 5th FL, Thu at 3:00 p.m.
- 3:00 **Chair, Seth E. Masket***, University of Denver
smasket@du.edu
- 3:05 **Participating in the Presidential Nomination Process During a Pandemic and Beyond**
Caitlin Elizabeth Jewitt*, Virginia Polytechnic Institute
and State University
cjewitt@vt.edu
Gregory Shufeldt*, University of Indianapolis
shufeldtg@uindy.edu
- 3:18 **Modeling the 2024 Republican Presidential Nomination: “The 215 lb. Gorilla in the Race,” or Trump as a Quasi-Incumbent**
Randall E. Adkins, University of Nebraska at Omaha
radkins@unomaha.edu
Andrew Dowdle*, University of Arkansas
adowdle@uark.edu
Karen Denice D Sebold*, University of Arkansas
ksebold@uark.edu
Wayne P. Steger*, DePaul University
wsteger@depaul.edu
Sophia Coco*, University of Arkansas
skcoco@uark.edu
- 3:31 **The Increasingly Visible Primary: Changes in Voter Knowledge of Presidential Candidates, 1972-2020**
Dante Scala*, University of New Hampshire
dante.scala@unh.edu
- 3:44 **A Rent-Seeking Theory of Political Party Nominations**
Wayne P. Steger*, DePaul University
wsteger@depaul.edu
- 3:57 **Disc., Seth E. Masket***, University of Denver
smasket@du.edu
Disc., Caitlin Elizabeth Jewitt*, Virginia Polytechnic
Institute and State University
cjewitt@vt.edu
- 4:10 **Audience Discussion**
- 21-3 **Changing Faces Rebuilding Politics**
Dearborn 1 on the 7th FL, Thu at 3:00 p.m.
- 3:00 **Chair, Farhan Khalid***, Government Murray college
Sialkot Pakistan
farhankhalid5669@gmail.com
- 3:05 **Activist Gentrifiers: Transforming Urban Politics in Latinx Communities**
Yael Shmaryahu-Yeshurun*, University of California-
San Diego
yael@ucsd.edu
- 3:18 **Good Neighbors? Gentrification, Community Identity, and Political Choice in Chicago**
Matthew D Nelsen*, University of Miami
nelsen1089@gmail.com
Kumar Ramanathan*, The University of Chicago
kumar.ramanathan.93@gmail.com
Thomas Ogorzalek, Northwestern University
tko@northwestern.edu
- 3:31 **New Faces Changing Spaces: Gentrification and Residential Demand for Policing**
Allison Verrilli*, The University of Texas at Austin
averrilli@utexas.edu
- 3:44 **Changing Boundaries in South Texas: Municipal Annexation and the Policy Implications on Colonias**
Angela Perez*, Michigan State University
pereza40@msu.edu
- 3:57 **Disc., Farhan Khalid***, Government Murray college
Sialkot Pakistan
farhankhalid5669@gmail.com
- 4:10 **Audience Discussion**
- 22-100 **Roundtable: Federalism and Decentralization in Personal Autocracies: Post-Soviet Experience (Co-sponsored with Program Chairs, see I-106)**
Hancock Parlor on the 6th FL, Thu at 3:00 p.m.
- Chair** Irina Busygina*, Harvard University
ira.busygina@gmail.com
- Part.** Henry E. Hale*, George Washington University
hhale@gwu.edu
Mikhail Filippov*, Binghamton University
filippov@binghamton.edu
Regina Smyth, Indiana University-Bloomington
rsmyth@indiana.edu
- 23-4 **African International Relations with China**
Burnham 2 on the 7th FL, Thu at 3:00 p.m.
- 3:00 **Chair, Omololu Michael Fagbadebo***, Durban
University of Technology
otomololu@yahoo.com
- 3:05 **Country Differences in the Perceptions of the Chinese Influence in Africa**
Feng Sun*, Troy University
fsun57924@troy.edu
- 3:18 **Dances with the Wolf: Is China’s Engagement appreciated by African People?**
Yen-Hsin Chen*, Sul Ross State University
yen-hsin.chen@sulross.edu

- 3:31 **Social Identity and Soft Power: The Perception of Chinese Immigrants in Zimbabwe**
William Hatungimana*, *Oklahoma State University-Main Campus*
william.hatungimana@okstate.edu
Haruka Nagao*, *Oklahoma State University-Main Campus*
hnagao@okstate.edu
Rigao Liu*, *University of Kansas*
liurigao369@gmail.com
Takudzwa Chawota, *Wayne State University*
chawota30@wayne.edu
- 3:44 **The Road Not Taken: How Chinese Illiberal Infrastructure Development Overseas Entrenches African Preferences for Democratic Norms**
William Decourt*, *Indiana University-Bloomington*
wdecourt@iu.edu
- 3:57 **Disc., Fasil W Cherenet, *Georgia State University***
fcherenet@gsu.edu
Disc., Jane Omudho Okwako*, *Ohio University*
jokwakopu@gmail.com
- 4:10 **Audience Discussion**
- 24-4 **Economic Tools of Political Repression in MENA**
Clark 9 on the 7th FL, Thu at 3:00 p.m.
- 3:00 **Chair, Yusuf Magiya*, *New York University Abu Dhabi***
ym1293@nyu.edu
- 3:05 **Exploring the Impact of Decreasing Oil Prices on Political Stability in Petrostates: Lessons from the 1980s Oil Glut**
Martijn Christian Vlaskamp*, *Institut Barcelona d'Estudis Internacionals - IBEI*
mvlaskamp@ibeio.org
- 3:26 **The Impact of Individual Perception of their Socio-Economic and Political Conditions on Protest Dictatorship: Evidence from the Middle East**
Dania Arayssi*, *University of Colorado Boulder*
dania.arayssi@colorado.edu
- 3:47 **Disc., Yusuf Magiya*, *New York University Abu Dhabi***
ym1293@nyu.edu
- 4:10 **Audience Discussion**
- 25-2 **Transnational Cooperation and Conflict in East Asia**
Montrose 3 on the 7th FL, Thu at 3:00 p.m.
- 3:00 **Chair, Harunobu Saijo*, *Hiroshima University***
saijo@hiroshima-u.ac.jp
- 3:05 **Cross-Border Environmental Shock: Evidence from Japan's Wastewater Release and Its Impact on Public Attitudes in the Home Country and Neighboring Countries**
Xin Han*, *Montana State University*
xin.han1@montana.edu
Rena Sung, *Kyung Hee University*
sung.rena@gmail.com
- 3:18 **Fiscal Policy Regimes in Asia through the 1997 Financial Crisis and Covid-19**
Nisha Bellinger*, *Boise State University*
nishabellinger@boisestate.edu
Byunghwan Son*, *George Mason University*
kalkas@gmail.com
- 3:31 **From Frenemies to Friends: South Korea and Japan Forge a New Strategic Relationship**
Joel R. Campbell*, *Troy University*
jrcampbell@troy.edu
- 3:44 **Policy coherence in the US-ROK alliance: A hidden answer to the North Korean conundrum**
Hyunsup Ko*, *Maxwell School of Citizenship and Public Affairs, Syracuse University*
hko101@syr.edu
- 3:57 **Disc., Guy Champion Charlton*, *University of New England, Australia***
guycccharlton@yahoo.com
Disc., Harunobu Saijo*, *Hiroshima University*
saijo@hiroshima-u.ac.jp
- 4:10 **Audience Discussion**
- 26-5 **Understanding How Identity Matters in South Asian Politics**
Dearborn 3 on the 7th FL, Thu at 3:00 p.m.
- 3:00 **Chair, Sarah Khan, *Yale University***
sarah.khan@yale.edu
- 3:05 **Co-ethnic Campaigners: Party Strategy for Voter Mobilization in Multi-Ethnic Contexts**
Shahana Sheikh*, *Yale University*
shahana.sheikh@yale.edu
- 3:18 **Does Affirmative Action Incentivize Educational Attainment for Disadvantaged Muslim Minorities in India?**
Mitul Surana*, *Indian Institute of Management Indore*
mitulsurana@iimdr.ac.in
Rajnish Rai, *Indian Institute of Management (IIM) Ahmedabad*
rajnishrai@iima.ac.in
- 3:31 **Speaking to the State: Audit Experiments on Language in Southern India**
Deepika Padmanabhan*, *Yale University*
deepika.padmanabhan@yale.edu
- 3:44 **Subnational Variations in Mass Nationalism: A Comparative Study of Media Coverage and Territorial Dispute Attachment in Islamabad and Quetta**
Sobia Paracha*, *Maxwell School of Citizenship and Public Affairs, Syracuse University*
ssparach@syr.edu
- 3:57 **Disc., Sarah Khan, *Yale University***
sarah.khan@yale.edu
Disc., Franziska Roscher*, *New York University*
franziska@nyu.edu
- 4:10 **Audience Discussion**
- 29-2 **Elections and Participation in Latin America**
Sandburg 6 on the 7th FL, Thu at 3:00 p.m.
- 3:00 **Chair, Carolina Romina Tchintian, *Rice University***
carolina.tch@gmail.com
- 3:05 **The (Sometimes) Virtuous Cycle of Political Participation in Brazil**
Alex Wais*, *The University of Texas at Austin*
alexwais@utexas.edu
- 3:18 **The Political Consequences of 'Source Country' Operations: Evidence from Crop Eradication in Mexico**
Carolina Torreblanca, *New York University*
ctb370@nyu.edu
- 3:31 **The Electoral Connection of the Secret Vote: an Analysis of the Failed Attempt to Change the Electoral Technology in Brazil**
Danilo Buscatto Medeiros*, *Brazilian Center for Analysis and Planning (CEBRAP)*
danilobuscatto@gmail.com

- 3:44 **Authoritarian Electoral Engineering I: Small Polling Centers Creation in Venezuelan Presidential Elections (2013-2018)**
Pablo C Hernandez Borges*, Texas Tech University
pablo.hernandez.borges@ttu.edu
- 3:57 **Disc., Carolina Romina Tchintian, Rice University**
carolina.tch@gmail.com
- 4:10 **Audience Discussion**
- 35-3 **Distributive Politics and the Welfare State**
Montrose 4 on the 7th FL, Thu at 3:00 p.m.
- 3:00 **Chair, Alesha Nicole Towers Porisky*, Northern Illinois University**
aporisky@niu.edu
- 3:05 **Communism and Enslaved Labor Production in the Global Development of Work Accident Insurance**
Nate Breznau*, University of Bremen
breznau.nate@gmail.com
- Felix Lanver**
lanver@uni-bremen.de
- 3:15 **Does Populism Satisfy the All Segments? The Causes of Anti-Populist Tendencies in Contemporary West Bengal, India**
Kunal Debnath*, Rabindra Bharati University
debnathkunal@gmail.com
- 3:25 **Social Welfare Security and Protection of State-Made Vulnerable Groups in Emergent States**
Emmanuel Ugochukwu Shebbs, Abia State University
emmanuel.shebbs@abiastateuniversity.edu.ng
- 3:35 **Traditional Institutions Meet the Welfare State: The Effect of Welfare on Caste Networks and Identity in India**
Akshay Dixit*, Harvard University
akshay_dixit@g.harvard.edu
- 3:45 **Access to Rural Credit as Non-programmatic Politics: Municipal Elections in Brazil**
Gabriel Soyer, University of Georgia
soyer@uga.edu
- 3:55 **Disc., Mart Trasberg, Tecnologico de Monterrey**
mart.trasberg@tec.mx
- Disc., Alesha Nicole Towers Porisky*, Northern Illinois University**
aporisky@niu.edu
- 4:10 **Audience Discussion**
- 36-6 **Economic Shocks**
Clark 1 on the 7th FL, Thu at 3:00 p.m.
- 3:00 **Chair, Piero Stanig*, National University of Singapore**
piero.stanig@gmail.com
- 3:05 **Austerity and Support for the Common Currency**
Nicola Nones, University of Virginia
nn6nc@virginia.edu
- Melle Scholten*, University of Virginia**
ms2xj@virginia.edu
- 3:15 **Collective Shocks and Social Preferences**
Alexander Kustov*, University of North Carolina at Charlotte
akustov@charlotte.edu
- James Igoe Walsh, National Science Foundation**
jwalsh@nsf.gov
- 3:25 **Fiscal Austerity – Does it work, when and why?**
Itai Sened*, Tel Aviv University
sened@tauex.tau.ac.il
- Ella Gurevich**
ellagurevich0@gmail.com
- 3:35 **Institutional Instability and Economic Shocks in Latin America**
Gustavo Perez, University of Colorado Boulder
gustavo.perez@colorado.edu
- 3:45 **Judicial Foreclosures: Welfare Attitudes and the Great Recession**
Adam LeGrand Hobbs*, University of California-Riverside
adam.hobbs@email.ucr.edu
- Alex Ross*, University of California-Riverside**
aross005@ucr.edu
- 3:55 **Disc., Piero Stanig*, National University of Singapore**
piero.stanig@gmail.com
- Disc., Konstantinos Myrodiadis, King's College London**
konstantinos.1.myrodiadis@kcl.ac.uk
- 4:10 **Audience Discussion**
- 37-5 **FDI and Domestic Politics**
Sandburg 5 on the 7th FL, Thu at 3:00 p.m.
- 3:00 **Chair, Sergei S. Kostiaev*, Drexel University**
sergeikostiaevus@gmail.com
- 3:05 **Central Bank Independence and Its Impact on Foreign Direct Investment in Eastern, Central, and Southern Eastern Europe (ECSEE) : An Analysis from 2003 to 2017"**
Muserref Yetim*, New York University
my397@nyu.edu
- Mine Aysen Doyran, CUNY Lehman College**
mine.doyran@lehman.cuny.edu
- Zachary Roman Santamaria, Purchase College**
zachary.santamaria@purchase.edu
- 3:18 **Failed Coup Attempts and Fading FDI in the Extractive Sector**
Seung-Uk Huh*, University of Illinois Urbana-Champaign
suhuh2@illinois.edu
- Do Young Gong*, University of Illinois Urbana-Champaign**
dygong2@illinois.edu
- 3:31 **Political Institutions, Extensive Margins, and Intensive Margins in Foreign Direct Investment**
Byungkoo Kim*, KDI School of Public Policy & Management
kimbk@kdischool.ac.kr
- Seungjun Kim*, KDI School of Public Policy & Management**
sjk@kdischool.ac.kr
- Jong Hee Park*, Seoul National University**
jongheepark@snu.ac.kr
- 3:44 **Right to the Pill and Foreign Direct Investment**
Jiyeon Rachel Jeon, The University of Texas at Austin
jjeon2@utexas.edu
- 3:57 **Disc., Jane Lawrence Sumner*, University of Minnesota-Twin Cities**
jlsunner@umn.edu
- Disc., Sergei S. Kostiaev*, Drexel University**
sergeikostiaevus@gmail.com
- 4:10 **Audience Discussion**
- 38-2 **Domestic Politics and International Political Economy**
Sandburg 7 on the 7th FL, Thu at 3:00 p.m.
- 3:00 **Chair, Merlin Boone*, United States Military Academy, West Point**
merlinboone@gmail.com

- 3:05 **Cosmopolitanism and Foreign Aid**
Kathleen Clare Weaver*, *Tulane University*
kweaver1@tulane.edu
- 3:21 **Determinants of Military Sanctions**
Daehee Bak, *Texas Tech University*
daehee.bak@ttu.edu
Dongan Tan*, *Texas Tech University*
dongan.tan@ttu.edu
- 3:37 **To Help or to Hurt? The Effect of Economic Sanctions on Democratic Backsliding in Target Regimes**
Noah Pruitt*, *Texas Tech University*
nopruitt@ttu.edu
Nila Zarepour-Arizi*, *Texas Tech University*
nila.zarepour-arizi@ttu.edu
- 3:53 **Disc., Matthew Daniel DiLorenzo***, *Old Dominion University*
mdiloren@odu.edu
- 4:10 **Audience Discussion**
- 39-4 **Grand Strategy and Strategic Competition**
Clark 10 on the 7th FL, Thu at 3:00 p.m.
- 3:00 **Chair, Karl Ho***, *The University of Texas at Dallas*
kyho@utdallas.edu
- 3:05 **Hegemony, Hegemon, and the Global Hegemonic Order: Korean Implications of the US-China Hegemonic Struggles**
Sang-Hwan Lee, *Hankuk University of Foreign Studies*
leepol@hufs.ac.kr
- 3:18 **Public Diplomacy Deferred: American Cultural Centers and Confucius Institutes in an Era of Strategic Competition**
Daniel C. Bottomley*, *University of Delaware*
dbott@udel.edu
- 3:31 **The West and Russia Rivalry in the Global South**
Shafiq sultan Sultan, *University of Delhi*
shafiqsultan606@gmail.com
- 3:44 **The U.S.-China Global Rivalry from A Geopolitical and Geostrategic Perspective**
Yu-Ping Chang*, *Kansas State University*
ychang@ksu.edu
- 3:57 **Disc., Karl Ho***, *The University of Texas at Dallas*
kyho@utdallas.edu
Disc., John Mowchan, *United States Army War College*
jrmowchan@yahoo.com
- 4:10 **Audience Discussion**
- 43-2 **International Institutions and the Protection of Human Rights**
Sandburg 4 on the 7th FL, Thu at 3:00 p.m.
- 3:00 **Chair, Deanna A Kolberg-Shah***, *Freedom House*
deannakolberg@gmail.com
- 3:05 **Analysis of Recommendations for China and the United States in India's UPR Report**
Wonkyung Song*, *Yonsei University*
swkjulie@naver.com
- 3:18 **Juvenile Justice & the United Nations Convention on the Rights of the Child**
Tara Trask*, *Clemson University*
ttrask@clemson.edu
Sophia Wilson*, *Clemson University*
scwlsn@clemson.edu
- 3:31 **- Sexual Orientation and Gender Identity and Protection of the Family: A Brief Theoretical Overview of Dueling Rights at the UN Human Rights Council**
Michael Voss*, *University of Toledo*
michael.voss@utoledo.edu
- 3:44 **The evolution of the human rights regime in the UN as told by its resolutions: a network analysis**
Rafael Mesquita*, *Federal University of Pernambuco*
rafael.mslima@ufpe.br
- 3:57 **Disc., Deanna A Kolberg-Shah***, *Freedom House*
deannakolberg@gmail.com
Disc., Christopher Leon Harrison*, *Northern Arizona University*
clh486@nau.edu
- 4:10 **Audience Discussion**
- 45-3 **Terrorism and Strategic Targeting Choices**
LaSalle 5 on the 7th FL, Thu at 3:00 p.m.
- 3:00 **Diffused Domestic Terrorism Targeting America's Elected Officials and Staff: Qualitative Investigation of Causes and Consequences**
Alexandra Filindra*, *University of Illinois Chicago*
aleka@uic.edu
Laurel Harbridge-Yong*, *Northwestern University*
l-harbridge@northwestern.edu
Andrea Manning, *University of Illinois Chicago*
amanni4@uic.edu
Paul Teas*, *University of Illinois Chicago*
pteas2@uic.edu
- 3:11 **When the Messengers are Targets of Terrorism: Restricted Media, State and Anti-State Terrorism. Sambuddha Ghatak***, *San Diego State University*
sghatak@sdsu.edu
Atreya Ghatak*, *University of California-San Diego*
aghatak@ucsd.edu
- 3:22 **Taming the Beast: Democratic Institutions and Terrorist Groups' Involvement in Civil War**
Sambuddha Ghatak*, *San Diego State University*
sghatak@sdsu.edu
- 3:33 **The Partisan Lens of Terrorism: Political Orientation and Terrorist Targeting Patterns**
Jihun Park, *Yonsei University*
indianajihun@yonsei.ac.kr
Soojeong Shin, *Seoul National University*
ssj5706@snu.ac.kr
- 3:44 **Bombs for Bucks: International Terrorism and Group Resources**
Crystal Elizabeth Shelton*, *Christopher Newport University*
crystal.shelton@cnu.edu
- 3:55 **Disc., Eugenia K. Guilmartin***, *Headquarters Department of the Army*
ekguilmartin@gmail.com
- 4:10 **Audience Discussion**
- 48-3 **Continental Thinkers**
Clark 3 on the 7th FL, Thu at 3:00 p.m.
- 3:00 **Chair, Thomas Merrill**, *American University*
merrill@american.edu
- 3:05 **Friedrich Schiller and Conservative Political Aesthetics**
Mitchell Krumm*, *Marietta College*
mdk008@marietta.edu

- 3:15 **Mourning Immortality: Sigmund Freud on Eros, Thanatos, and the Human Body**
Rachel Wagner*, *University of Toronto*
r.wagner@mail.utoronto.ca
- 3:25 **The Church and Political Catholicism in Carl Schmitt's Early Works**
Eduardo Schmidt Passos*, *University of Wisconsin-Madison*
edusp82@hotmail.com
- 3:35 **Works of Love: Kierkegaardian Political Ethics**
John R Altick*, *College of Charleston*
altickjr@cofc.edu
- 3:45 **Zarathustra's Development: Friendship Through Self-Love**
Jonathan Dahlsten*, *University of California-Davis*
jwdahlsten@ucdavis.edu
- 3:55 **Disc., Thomas Merrill, American University**
merrill@american.edu
- 4:10 **Audience Discussion**
- 51-2 **American Political Thought**
Marshfield on the 3rd FL, Thu at 3:00 p.m.
- 3:00 **Chair, Kevin Kearns*, Texas A & M University-Corpus Christi**
kevin.kearns@tamucc.edu
- 3:05 **A Democracy of Grace: John Wise and the Politics of Contract and Empire**
Alexandra M. Buzzini*, *The University of Chicago*
abuzzini@uchicago.edu
- 3:15 **Alexander Hamilton's Theory of Conscience: Conscience as a Source of Constitutional Obligation**
Kyle Martin*, *University of Houston*
kjmart23@cougarnet.uh.edu
- 3:25 **"Every age and generation must be as free to act for itself, in all cases, as the ages and generations that precede it": Thomas Paine and the "Jefferson Problem"**
Mark S Jendrysik*, *University of North Dakota*
mark.jendrysik@und.edu
- 3:35 **Radical Egalitarianism in Early American Theory**
Volker Schmitz*, *Johns Hopkins University*
vschmit3@jh.edu
- 3:45 **The "Stubborn" Declaration: Less Dissent than Alienation in Black Political Thought and the Declaration of Independence**
Saladin Malik Ambar*, *Rutgers University-New Brunswick*
sambarphd@gmail.com
- 3:55 **Disc., Elliot Jacob Mamet*, Princeton University**
emamet@princeton.edu
- Disc., Kevin Kearns*, Texas A & M University-Corpus Christi**
kevin.kearns@tamucc.edu
- 4:10 **Audience Discussion**
- 52-3 **Circulating Truth(s) : Criticism and the Politics of Speech in Greek Political Thought**
Logan on the 3rd FL, Thu at 3:00 p.m.
- 3:00 **Chair, Charlotte Mencke*, Northwestern University**
charlottemencke2025@u.northwestern.edu
- 3:05 **Courageous listening as political ethos**
Sam McChesney*, *Northwestern University*
samuelmcchesney2023@u.northwestern.edu
- 3:18 **Eros, Gossip, and Philosophy in Plato's Symposium**
Charlotte Mencke*, *Northwestern University*
charlottemencke2025@u.northwestern.edu
- 3:31 **Licentious Speech: Parrhesia and Political Power in Foucault and Euripides**
Ani Chen*, *Cornell University*
aac245@cornell.edu
- 3:44 **'Socratic friendship' in Plato's Gorgias and Arendt's "Socrates"**
Schuyler Playford*, *University of Toronto*
schuyler.playford@mail.utoronto.ca
- 3:57 **Disc., Danielle Hanley*, Clark University**
hanleyd@sas.upenn.edu
- Disc., Rebecca LeMoine*, Florida Atlantic University**
rlemoine@fau.edu
- 4:10 **Audience Discussion**
- 54-3 **Political Development in the 19th Century U.S. South**
LaSalle 3 on the 7th FL, Thu at 3:00 p.m.
- 3:00 **Chair, Robert Lieberman*, Johns Hopkins University**
rlieberman@jhu.edu
- 3:05 **Electoral Development in the American South: 1796 - 1824**
Jay K. Dow*, *University of Missouri*
dowj@missouri.edu
- 3:15 **The Great Devolution in Public Education: Creating School Districts and Authorizing Them to Levy Taxes**
D. Roderick Kiewiet, *California Institute of Technology*
drk@caltech.edu
- 3:25 **Two Counties in Crisis: Measuring Political Change in Reconstruction Texas**
Robert Jefferson Dillard, *Texas A & M University-Corpus Christi*
jeff.dillard@tamucc.edu
- 3:35 **Investigating Carceral Responses to Franchise Expansion: Evidence from the Reconstruction South**
Susanne Schwarz*, *Swarthmore College*
sschwar3@swarthmore.edu
- 3:45 **Slavery, Political Competition, and Economic Development**
Byengseon Bae*, *Claremont Graduate University*
byengseon.bae@cgu.edu
- Melissa Ziegler Rogers, Claremont Graduate University**
melissa.rogers@cgu.edu
- 3:55 **Disc., Austin Michael Mitchell*, Norwegian University of Science and Technology**
austinmitchellphd@gmail.com
- Disc., Joseph Nichols, Saint Louis University**
joseph.nichols@slu.edu
- 4:10 **Audience Discussion**
- 56-5 **Welfare Policy**
LaSalle 2 on the 7th FL, Thu at 3:00 p.m.
- 3:00 **Chair, Gbadebo Odularu, Howard University**
gbadeo.odularu@howard.edu
- 3:05 **Immigration, Beneficiary Assumptions, and Welfare Support**
Hang Qi*, *University of Missouri*
hqk52@mail.missouri.edu
- 3:21 **Nutrition Assistance Among Diverse Populations: Exploring Federal and Community Support**
Hailey Powell, *California Polytechnic State University-San Luis Obispo*
hapowell@calpoly.edu

- 3:37 **Social spending and poverty reduction at state level: evidence from Mexico**
Anahely Medrano*, *CentroGeo*
anahely@gmail.com
Brisna Beltran, *Independent Researcher*
brisna.beltran@gmail.com
- 3:53 **Help or Hindrance? The Moderating Effects of State Welfare Policies on Youth Voting**
Nathan Micatka*, *University of Iowa*
nathan-micatka@uiowa.edu
- 4:10 **Audience Discussion**
- 57-2 **On Prisons and Punishment**
Ashland on the 3rd FL, Thu at 3:00 p.m.
- 3:00 **Chair, Klara MC Fredriksson, *The University of Texas at Austin***
fredriksson@utexas.edu
- 3:05 **“Beyond Bar: Understanding the role of gender, sexuality, and gang affiliation in female incarceration.”**
Amber Erin K. Morris*, *Maxwell School of Citizenship and Public Affairs, Syracuse University*
amorri11@syr.edu
- 3:21 **Policy Feedback in Prisons: The Effect of Prison Incarceration on Voter Turnout in North Carolina**
Jacob Harris*, *Cornell University*
jh2689@cornell.edu
- 3:37 **Prison Rape Elimination: A History**
Amber Erin K. Morris*, *Maxwell School of Citizenship and Public Affairs, Syracuse University*
amorri11@syr.edu
- 3:53 **Disc., Klara MC Fredriksson, *The University of Texas at Austin***
fredriksson@utexas.edu
Disc., Lily Medina Jara*, *University of California-Berkeley*
lily.medina@berkeley.edu
- 4:10 **Audience Discussion**
- 59-5 **Analyzing the Process of International Climate Negotiations (Co-sponsored with International Organizations & Cooperation, see 42-4)**
Medinah Parlor on the 6th FL, Thu at 3:00 p.m.
- 3:00 **Chair, Colin Kuehl*, *Northern Illinois University***
ckuehl@niu.edu
- 3:05 **The Influence of Past Emissions and Domestic Constituents on Climate Change Negotiations**
Sheheryar Banuri, *University of East Anglia*
s.banuri@uea.ac.uk
Ha Nguyen, *International Monetary Fund*
hnguyen7@imf.org
Ernest Sergenti, *The World Bank*
esergenti@gmail.com
- 3:18 **The Expansion of the BRICS to BRICS+: Consequences on the Environment and Climate Change Negotiations**
Konuralp Pamukcu*, *University of Phoenix-Illinois*
konuralp@email.phoenix.edu
- 3:31 **The Deleterious Effects of the Paris Agreement: Climate Change Mitigation, Information Dissemination, and Electoral Selection**
Justin Melnick*, *New York University*
melnickj@nyu.edu
- 3:44 **Distinguishing Reciprocity and Norms in Support for Global Climate Cooperation: An Experimental approach**
Colin Kuehl*, *Northern Illinois University*
ckuehl@niu.edu
- 3:57 **Disc., Frank Grundig, *University of Kent***
f.grundig@kent.ac.uk
Disc., Colin Kuehl*, *Northern Illinois University*
ckuehl@niu.edu
- 4:10 **Audience Discussion**
- 60-7 **Advances in the Narrative Policy Framework - New Applications of the NPF**
Clark 5 on the 7th FL, Thu at 3:00 p.m.
- 3:00 **Chair, John Garcia, *University of Michigan-Ann Arbor***
johngarc@umich.edu
- 3:05 **Narratives and Public Policy Preferences: An Examination of the Relationship between Natural Gas Policy Narratives and Natural Gas Policy Preferences**
Kellee J. Kirkpatrick*, *Idaho State University*
kelleekirkpatrick@isu.edu
James W. Stoutenborough*, *Idaho State University*
james.stoutenborough@isu.edu
- 3:18 **Women’s Economic Narratives in Unequal Times: Political Prose Around a 2023 Women’s Convention**
Julia Fisher Cummings*, *University of Colorado Denver*
julia.cummings@ucdenver.edu
- 3:31 **Assessment and validity of advanced large language models for deductive narrative content analysis: A comparative study of ChatGPT and Claude.ai to human coding**
Liz A Shanahan*, *Montana State University*
shanahan@montana.edu
Manuel Ruiz-Aravena
m.ruiz.aravena@gmail.com
Rob A. DeLeo, *Bentley University*
rdeleo@bentley.edu
Elizabeth Ann Albright, *Duke University*
elizabeth.albright@duke.edu
Kristin Taylor, *Wayne State University*
kristin.taylor@wayne.edu
Nathan Jeschke*, *University of Colorado Denver*
nathan.jeschke@ucdenver.edu
- 3:44 **Narration as Empowerment: Improving Political Efficacy through Policy Stories**
Jessica Boscarino*, *Marist College*
jessica.boscarino@marist.edu
- 3:57 **Disc., Melissa K. Merry*, *University of Louisville***
mkmerr01@louisville.edu
Disc., Aaron Smith-Walter*, *University of Massachusetts-Lowell*
aaronsmithwalter@gmail.com
- 4:10 **Audience Discussion**
- 61-2 **Partisan Bureaucratic Politics**
Grant Park Parlor on the 6th FL, Thu at 3:00 p.m.
- 3:00 **Chair, Samantha Zuhlke*, *University of Iowa***
samantha-zuhlke@uiowa.edu
- 3:05 **Partisan Bias in Securities Enforcement**
Reilly Samuel Steel*, *Princeton University*
rsteel@princeton.edu

- 3:18 **Protecting the Citadel of Democracy: A Political and Administrative Response**
William T. Jackson*, *American University*
wjackson@american.edu
Ryan J. Lofaro, *Georgia Southern University*
rlofaro@georgiasouthern.edu
- 3:31 **“Understanding Technological-Based Organizational Learning: Partisan Bias and Policy Implementation Delay of Unemployment Insurance Benefits in the American States”**
George A. Krause*, *University of Georgia*
gkrause@uga.edu
Ji Hyeun Hong*, *University of Georgia*
jihyeun.hong@uga.edu
- 3:44 **Wages, Benefits, and the Partisan Composition of US Bureaucracies**
Ben Guy Goehring*, *University of Michigan*
bengoehr@umich.edu
- 3:57 **Disc., Tracey Bark***, *Auburn University at Montgomery*
tracey.bark@aum.edu
- 4:10 **Audience Discussion**
- 62-4 **Innovative Approaches to Organizational Dynamics**
Salon 8 on the 3rd FL, Thu at 3:00 p.m.
- 3:00 **Chair, Sara Iman***, *University of New Hampshire*
sara.iman@unh.edu
- 3:05 **Administrative Behavior and Responsibility: In the Technology Innovation Use Case of the US Federal Agencies**
Kyoung-cheol (Casey) Kim*, *University of Georgia*
kk39377@uga.edu
- 3:18 **"It takes practice": Lessons from a case study explicitly including iterative methodological development, design thinking, and practical considerations in public administration research**
Rasmus Stenderup Stenderup*, *University of Copenhagen*
rds@ifs.ku.dk
- 3:31 **Strategic Stance, Dynamic Capabilities and Public Service Innovation: A Typology from Value Co-Creation Perspective**
Pu Gong*, *Tsinghua University*
gongpu@tsinghua.edu.cn
Nan Yang, *Tsinghua University*
yangnan1@tsinghua.edu.cn
- 3:44 **A Literature Review on Organizational Rhetoric of Nonprofits**
Jun Zhang*, *Maxwell School of Citizenship and Public Affairs, Syracuse University*
jzhan328@syr.edu
- 3:57 **Disc., Sara Iman***, *University of New Hampshire*
sara.iman@unh.edu
- 4:10 **Audience Discussion**
- 62-5 **Public Recruitment Systems**
Salon 5 on the 3rd FL, Thu at 3:00 p.m.
- 3:00 **Chair, Megan Darnley***, *Learn Fresh*
megan@learnfresh.org
- 3:05 **Gender Representation in Job Recruiting**
Luis Enrique Enrique Becerra Garcia, *Indiana University*
lebecerr@iu.edu
Claudia N. Avellaneda*, *Indiana University-Bloomington*
cavellan@iu.edu
- 3:18 **Recruitment and selection practices, and performance of Ghana’s public service employees.**
Gafaru Bakari Kassim, *Yonsei University*
gafarukb@gmail.com
Yousueng Han, *Yonsei University*
youshan@yonsei.ac.kr
- 3:31 **Service Provision Effects of Job Positions’ (In)stability under Political Patronage**
Ricardo Andres Bello-Gomez*, *Rutgers University-Newark*
r.bellogo@rutgers.edu
- 3:44 **Who Becomes a Manager? An experimental survey on the selection of local civil servants in Sweden, Spain, and Japan**
Victor Lapuente, *University of Gothenburg*
victor.lapuente@pol.gu.se
Kohei Suzuki*, *Leiden University*
k.suzuki@fgga.leidenuniv.nl
Sofia Axelsson, *University of Gothenburg*
sofia.axelsson@gu.se
- 3:57 **Disc., Taha Hameduddin***, *University of Kentucky*
ta.ha@uky.edu
- 4:10 **Disc., Megan Darnley***, *Learn Fresh*
megan@learnfresh.org
- 4:10 **Audience Discussion**
- 63-3 **Politics of Cyberspace**
Salon 10 on the 3rd FL, Thu at 3:00 p.m.
- 3:00 **Chair, Craig Douglas Albert***, *Augusta University*
calbert@augusta.edu
- 3:05 **Measuring Cyber Capacity: A Latent Variable Approach**
Madison Cain, *University of Kentucky*
matthew.cain@uky.edu
- 3:18 **Pushing Agendas: Analyzing Information Operations and Propaganda in Venezuela, Iran, and the United States**
Craig Douglas Albert*, *Augusta University*
calbert@augusta.edu
Kristen Topping, *Augusta University*
ktopping@augusta.edu
Christopher Hennigan
chrishennigan@icloud.com
Lance Y Hunter*, *Augusta University*
lahunter@augusta.edu
Adebusola Akinnubi, *Augusta University*
aakinnubi@augusta.edu
- 3:31 **US-Japan Alliance and Japan's Seeking Structural Holes: Data Security as a Nexus of Cyber and Space**
Suyeon Lee*, *Seoul National University*
tiffanysy16@snu.ac.kr
- 3:44 **How Intelligence Collection Practices Could Transform with Advancements in Artificial Intelligence**
Logan Garrett-James O'Shaughnessy, *University of Southern California*
loshaugh@usc.edu
Brandon Frederick De Bruhl, *University of Southern California*
debruhl@usc.edu
Christopher Dictus*, *RAND Corporation*
cjd3ex@virginia.edu
- 3:57 **Disc., Craig Douglas Albert***, *Augusta University*
calbert@augusta.edu
- 4:10 **Audience Discussion**

- 66-6 **Gender Representation in Non-Democratic Countries**
Burnham 4 on the 7th FL, Thu at 3:00 p.m.
- 3:00 **Chair, Joyce Akpoufuoma Mamuromu Ejukonemu***,
Federal College of Education (Technical) Bichi, Kano, Nigeria
fuoma34@yahoo.com
- 3:05 **Autocratic Recycling: State-Employed Women in Russian Municipal Politics**
Valeria Umanets*, *University of Wisconsin-Madison*
umanets@wisc.edu
- 3:15 **Beyond Tokens: The Growing Influence of Women in Autocracies**
Gregory Nelson*, *University of South Carolina*
gdnelson@email.sc.edu
- 3:25 **From the Shadows to the Spotlight: Consolidation of Power and Gender Equality in Autocracies**
Navida Chun-han Wang*, *University of South Carolina*
chunhanw@mailbox.sc.edu
Xin Hong*, *Independent Researcher*
jujugregoryh@gmail.com
- 3:35 **Leader Tenure and Women's Representation in Cabinets in Backsliding Democracies and Autocracies**
Benjamin Yoel*, *Michigan State University*
yoelbenj@msu.edu
Alejandra Lopez Villegas*, *Michigan State University*
lopezvi7@msu.edu
- 3:45 **Women's Rights on Our Own Terms: How Anti-Democratic Leaders Talk About Women's Rights Across Latin America**
Alejandra Lopez Villegas*, *Michigan State University*
lopezvi7@msu.edu
- 3:55 **Disc., Daniel J Schulte***, *University College London*
d.schulte@ucl.ac.uk
Disc., Manisha Madhava, *SNDT Womens University*
m.manisha@gmail.com
- 4:10 **Audience Discussion**
- 67-5 **Advances in Race and Ethnic Politics**
Salon 9 on the 3rd FL, Thu at 3:00 p.m.
- 3:00 **Chair, Alejandro (Alex) Flores**, *Massachusetts Institute of Technology*
alex410@mit.edu
- 3:05 **If you don't know now you know: Race gap in non-opinions jumps after 2008 and 2016 votes**
Kristy M. Pathakis, *Texas A & M University-College Station*
kpathakis@tamu.edu
- 3:18 **Political Participation of Asian Americans**
Myunghye Kim*, *University of Central Florida*
myunghye.kim@ucf.edu
- 3:31 **Social Affinity: A Framework for Measuring Social Identities in Interstate Politics**
Abdullah Kabaoglu*, *University of Illinois Urbana-Champaign*
ak72@illinois.edu
- 3:44 **The Intersectionality of Gender, Race & President's Party Affiliation on Legislation Related to Confirmation Votes for Nominees to the Federal Judiciary, United States of America**
Ayodeji Temitope Oyekunle*, *Southern Illinois University-Carbondale*
ayodeji.oyekunle@siu.edu
- Akinbiyi Bayonle Oyekunle*, *Southern Illinois University-Carbondale*
akinbiyi.oyekunle@siu.edu
- 3:57 **Disc., Alejandro (Alex) Flores**, *Massachusetts Institute of Technology*
alex410@mit.edu
- 4:10 **Audience Discussion**
- 70-4 **Models of Public Opinion**
Salon 3 on the 3rd FL, Thu at 3:00 p.m.
- 3:00 **Chair, John B. Londregan***, *Princeton University*
jbl@princeton.edu
- 3:05 **Dynamic Public Opinion**
Steven Callander*, *Stanford University*
sjc@stanford.edu
- 3:18 **Electoral Contests over Voter Beliefs**
Dan Alexander*, *University of Rochester*
dan.alexander@rochester.edu
Alexander Evert*, *The University of Chicago*
aevvert@uchicago.edu
- 3:31 **Social Learning with Reproducible Messages**
German Sergio Gieczewski*, *Princeton University*
germang@princeton.edu
- 3:44 **Targeted Advertising and Candidate Entry**
Gregory John Martin*, *Stanford University*
gjmartin@stanford.edu
Saikun Shi*, *Stanford University*
saikun@stanford.edu
- 3:57 **Disc., John W. Patty**, *Emory University*
jwpatty@gmail.com
Disc., John B. Londregan*, *Princeton University*
jbl@princeton.edu
- 4:10 **Audience Discussion**
- 71-4 **New Data Sources**
Salon 7 on the 3rd FL, Thu at 3:00 p.m.
- 3:00 **Chair, Patrick J Chester**, *University of California-San Diego*
patrickjchester@gmail.com
- 3:05 **Merging AI Incidents Research with Political Misinformation Research: Introducing the Political Deepfakes Incidents Database**
Christina P. Walker*, *Purdue University*
walke667@purdue.edu
Daniel S. Schiff*, *Purdue University*
dschiff@purdue.edu
Kaylyn Jackson Schiff*, *Purdue University*
schiffk@purdue.edu
- 3:21 **South Korean Party Statements and Individual Manifesto Corpora: Two Political Text Data Sets**
Tae Hyun Lim*, *Hamilton College*
talim@syr.edu
- 3:37 **Veiled Metrics: Measuring Political Polarization Through Headscarf Prevalence**
Cantay Caliskan*, *University of Rochester*
cantay@bu.edu
- 3:53 **Disc., Patrick J Chester**, *University of California-San Diego*
patrickjchester@gmail.com
Disc., Annika Fredén, *Lund University*
annika.freden@svet.lu.se
- 4:10 **Audience Discussion**

- 72-100 **Teaching Political Science through Unique Writing Assignments (Co-sponsored with Program Chairs, see 1-107)**
Spire Parlor on the 6th FL, Thu at 3:00 p.m.
- Chair** **Petra Hendrickson***, *Northern Michigan University*
hendricksonpetra@gmail.com
- Part.** **Colin Brown***, *Northeastern University*
colin.brown@northeastern.edu
- William D. Adler***, *Northeastern Illinois University*
williamadler@gmail.com
- Beth Ginsberg***, *University of Connecticut*
beth.ginsberg@uconn.edu
- Julia Marin Hellwege***, *University of South Dakota*
julia.hellwege@usd.edu
- Shamira Michal Gelbman***, *Wabash College*
gelbmans@wabash.edu
- Buket Oztas***, *Furman University*
buket.oztas@furman.edu
- 73-104 **Public Engagement: Working with the Media**
Kimball on the 3rd FL, Thu at 3:00 p.m.
- Chair** **Anthony Jacob Chergosky***, *University of Wisconsin-La Crosse*
achergosky@uwlax.edu
- Part.** **Bobbi Gisele Gentry***, *Bridgewater College*
bgentry@bridgewater.edu
- Amelia A. Pridemore***, *Minnesota State University-Mankato*
amelia.pridemore@mnsu.edu
- Elizabeth A. Bennion***, *Indiana University-South Bend*
ebennion@iusb.edu
- Timothy J. Schorn***, *University of South Dakota*
timothy.schorn@usd.edu
- Ryan Allen***, *Soka University of America*
ryanmallen555@gmail.com
- 80-402 **Lightning Talk: Bargaining, Signaling, and Foreign Policy Decision Making**
Chicago on the 5th FL, Thu at 3:00 p.m.
- 3:00 **Chair, Robert Reardon***, *North Carolina State University*
rjreardo@ncsu.edu
- 3:05 **N-person bargaining game**
Yumiko Baba*, *Aoyamagakuin*
yumiko.baba@gmail.com
- 3:13 **Signaling through Battlefield Tactics**
Marton Szabo, *University of Rochester*
mszabo2@ur.rochester.edu
- 3:21 **Signaling Under Globalized and Domestic Risk: A Firm-Centered Approach**
Hector Chen*, *Rutgers University*
mr.chen99@rutgers.edu
- 3:29 **Temporality, Expectations and Rising Powers: How Status Momentum Affect Social Recognition**
Pengqiao Lu*, *McGill University*
lupengqiao@hotmail.com
- 3:37 **Unveiling Emotional Maps: Status Perception in Foreign Policy Decision**
Jiyeon Kim*, *Ohio State University-Main Campus*
kim.7609@osu.edu
- 3:45 **A Critical Review of the Research on North Korea's Threat Behaviors**
Myung Chul Kim*, *Ajou University*
mckim16@gmail.com
- 3:53 **Audience Discussion**
- 80-403 **Lightning Talk: Political Violence and Human Rights**
Price on the 5th FL, Thu at 3:00 p.m.
- 3:00 **Chair, Weiss Mehrabi***, *Centre College*
weiss.mehrabi@centre.edu
- 3:05 **Double-Sided Assisting, Reducing Violence: Effects of Aid on Refugee-Host Community Conflict**
Heedo Lee, *Yonsei University*
leeway@yonsei.ac.kr
- 3:13 **The Erosion of Norms: Migration as Tool of Coercion, and its Implications for Refugee Protections**
Kyle Patterson*, *Carnegie Mellon University*
krpatter@andrew.cmu.edu
- 3:21 **The Ripple Effect: Refugee Flows and Humanitarian Mediation in African Conflicts**
Elisa Ann D'Amico, *Loyola University Chicago*
edamico2@luc.edu
- 3:29 **United States Support for Armed Non-State Actors in the Post-Cold War Era: Rivalry, Human Rights, and Policy Implications**
Bryce Wesley Reeder, *University of Missouri*
reederbw@missouri.edu
- Natalie Stetler**, *University of Missouri*
ndswk2@umsystem.edu
- 3:37 **Vulnerabilities in the Reporting Process of Wartime Sexual Violence**
Esmeralda López*, *University of Michigan-Ann Arbor*
ealopez@umich.edu
- 3:45 **Competing and Non-State Authorities as Human Security Providers: Everyday Choices in Northern Iraq and the Disputed Territories**
Ariel Ahram*, *Virginia Polytechnic Institute and State University*
ahram@vt.edu
- Farhad Hassan Abdullah Mamshai**, *Virginia Polytechnic Institute and State University*
afarhad21@vt.edu
- 3:53 **Examining the Roles of ECOWAS in Managing Irregular Migration from West Africa to Europe**
Adedeji Odunayo Oso, *University of Free State, South Africa*
adedejioso247@gmail.com
- 4:01 **Audience Discussion**
- 97-8 **CMPS Scholars Research Network II: Racial Attitudes**
Honoré on the Lobby Level, Thu at 3:00 p.m.
- 3:00 **Chair, Heather Silber Mohamed***, *Clark University*
hsilbermohamed@clarku.edu
- 3:05 **Do Housing Policy Positions Matter in Local Elections?**
John Seungmin Kuk*, *Michigan State University*
jskuk@msu.edu
- Ariela Schachter**, *Washington University in St Louis*
ariela@wustl.edu
- 3:18 **Where Do Racism and Sexism Intersect? Foundations of Discriminatory Attitudes across Racial and Ethnic Groups**
Heather Silber Mohamed*, *Clark University*
hsilbermohamed@clarku.edu
- Jennifer Lucas***, *Saint Anselm College*
lucas.jennifer16@gmail.com
- Michael G. Strawbridge***, *Rutgers University*
m.strawbridge@rutgers.edu

- 3:31 **The Role of Religion in White Racial Attitudes**
Shayla Faith Olson*, *University of Michigan*
sfolson@umich.edu
- 3:44 **Diversity Ideology and its Implications for Whites' Views on Affirmative Action**
Trent Ollerenshaw*, *Duke University*
trent.ollerenshaw@duke.edu
Candis Watts Smith*, *Duke University*
cw.smith@duke.edu
- 3:57 **Disc., Heather Silber Mohamed***, *Clark University*
hsilbermohamed@clarku.edu
- 4:10 **Audience Discussion**
- 97-9 **Organized Crime and Politics IV: How Criminal Groups Impact Civilians' Lives**
Indiana on the 3rd FL, Thu at 3:00 p.m.
- 3:00 **Chair, Andrea Junqueira***, *Arkansas State University- Main Campus*
ajunqueira@astate.edu
- 3:05 **The Legacies of Criminal Conflict for State-Sponsored Violence: Evidence from the Northern Triangle**
Margaret (Meg) Frost*, *University of Rhode Island*
margaretfrost7@gmail.com
- 3:15 **Santiago's Story: A Theory of Traffickers' Strategies**
Laura Blume*, *University of Nevada-Reno*
lblume@unr.edu
- 3:25 **Citizen Responses to Gender and Non-Gender based Violence in Criminal Wars**
Abby Cordova, *University of Notre Dame*
acordov3@nd.edu
- 3:35 **Criminal Violence and Attitudes Toward Immigrants in Mexico**
Omar Garcia Ponce, *George Washington University*
garciaponce@gwu.edu
- 3:45 **A Theory of High-Risk Mobilization in Criminal Wars: Why Families of Disappeared Persons Have Mobilized in Mexico, 2001-2014**
Laura N Lopez-Perez*, *University of Notre Dame*
llopez7@nd.edu
- 3:55 **Disc., Heesun Yoo**, *Emory University*
heesun.yool@gmail.com
Disc., Francesca Calamunci*, *Sapienza Università di Roma*
fracalamunci@gmail.com
- 4:10 **Audience Discussion**
- 97-10 **Primary Elections IV: Consequences of Primary Election Reforms**
Wilson on the 3rd FL, Thu at 3:00 p.m.
- 3:00 **Paper 1**
Betsy Sinclair, *Washington University in St Louis*
betsysinclair@gmail.com
- 3:17 **Paper 2**
J. Andrew Sinclair*, *Claremont McKenna College*
asinclair@cmc.edu
- 3:34 **Paper 3**
Jose Alcocer*, *University of Southern California*
alcocer@usc.edu
Christian R. Grose, *University of Southern California*
cgrose@usc.edu
- 3:51 **Paper 4**
Benjamin Reilly, *East-West Center*
reillyb@eastwestcenter.org
- Jeremy Gelman*, *University of Nevada-Reno*
jgelman@unr.edu
- 4:10 **Audience Discussion**
- Thursday, April 4 at 4:45 p.m.**
- 5-5 **Congress and the Media**
Clark 5 on the 7th FL, Thu at 4:45 p.m.
- 4:45 **Chair, Danny Hayes***, *George Washington University*
dwh@gwu.edu
- 4:50 **Do newspapers inform voters about policy differences between congressional candidates?**
Sean Tyler Ewing*, *University of California-Los Angeles*
sewing1@ucla.edu
- 5:00 **Has the Watchdog Gone Missing? Broadcast Consolidation and Policy Incongruence**
Bradley Madsen*, *Texas A&M University - College Station*
bhmadson@tamu.edu
Johanna Dunaway*, *Syracuse University*
jldunawa@syr.edu
- 5:10 **Ideology as a Predictor of News Coverage: Differential Media Coverage in the House of Representatives (Working Title)**
Robert Alvarez, *University of Houston*
rdalvare@cougarnet.uh.edu
- 5:20 **Partisanship Under Attack: Congressional Members' Narratives during January 6 Attack on the Capitol**
C Danielle Danielle Vinson*, *Furman University*
danielle.vinson@furman.edu
- 5:30 **Violating Norms and Framing Identities: Anti-democratic Rhetoric in Congressional Communications**
Christopher J. Miller*, *University of Richmond*
cmiller3@richmond.edu
- 5:40 **Disc., Danny Hayes***, *George Washington University*
dwh@gwu.edu
Disc., Megan Goldberg, *Cornell College*
mgoldberg@cornellcollege.edu
- 5:55 **Audience Discussion**
- 5-6 **Correcting Misperception**
Salon 1 on the 3rd FL, Thu at 4:45 p.m.
- 4:45 **Chair, Emily A. Thorson***, *Syracuse University*
ethorson@gmail.com
- 4:50 **Correcting Abortion Misinformation**
Ethan Porter*, *George Washington University*
evporter@gwu.edu
Jacob Ausubel*, *George Washington University*
jacobausubel@gwmail.gwu.edu
Annika Davies*, *George Washington University*
annikadavies@gwu.edu
- 5:00 **Misperceptions, Elite Cues, and Overconfidence**
Dahjin Kim*, *Washington University in St Louis*
dahjin.kim@wustl.edu
Evan Eunsan Jo, *Washington University in St Louis*
ejo@wustl.edu
- 5:10 **Peer correction of online misinformation: sharing virtual group identity can facilitate effective correction**
Dahjin Kim*, *Washington University in St Louis*
dahjin.kim@wustl.edu

- 5:20 **Mindfulness over Matter: Boosting Thoughtful Information Consumption in an Era of Misinformation**
Melissa N. Baker, *The University of Texas at El Paso*
mnbaker@utep.edu
Elaine Denny, *University of California-Merced*
edenny@ucmerced.edu
- 5:30 **"CausalCue": A Vaccine to Combat Misinformation**
Yuyang Pu, *University of Pittsburgh-Pittsburgh Campus*
yuyangpu527@gmail.com
Zhejun Qiu*, *University of Pittsburgh-Pittsburgh Campus*
zhq29@pitt.edu
- 5:40 **Disc., Alexander Coppock***, *Yale University*
alex.coppock@yale.edu
Disc., Emily A. Thorson*, *Syracuse University*
ethorson@gmail.com
- 5:55 **Audience Discussion**
- 6-6 **Anger, Anxiety, and Politics**
Salon 7 on the 3rd FL, Thu at 4:45 p.m.
- 4:45 **Chair, Steven Perry***, *Rice University*
sp52@rice.edu
- 4:50 **Anger as an Instrument for Policing In-Group Norms**
Carey Stapleton*, *University of Massachusetts-Amherst*
cstapleton@umass.edu
Stefani Rene Langehennig*, *University of Denver*
stefani.langehennig@du.edu
- 5:00 **Anger, Negative Partisanship, and Joy in the Suffering of Political Others**
Steven W. Webster, *Indiana University*
swwebste@indiana.edu
Mary Adams*, *Indiana University-Bloomington*
adams84@iu.edu
- 5:10 **Angrv? Upset? Your Are Not My Co-partisan: The Consequences of Political Categorization.**
Thomas Bergeron*, *University of Toronto*
thomas.bergeron@mail.utoronto.ca
Blake Lee-Whiting, *University of Toronto*
blake.lee.whiting@mail.utoronto.ca
Natasha Goel*, *University of Toronto*
natasha.goel@mail.utoronto.ca
- 5:20 **Anxiety's Role in Amplifying Concerns with Contemporary Health, Environmental, and Social Crises**
Stephanie L. DeMora, *University of Pennsylvania*
stephanie.demora@appc.upenn.edu
Alon Peretz Kraitzman*, *University of Pennsylvania*
alon.kraitzman@appc.upenn.edu
Timothy Hyde, *University of Pennsylvania*
thyde@upenn.edu
Man Pui Sally Chan, *University of Pennsylvania*
sally.chan@asc.upenn.edu
Dolores Albarracin, *University of Pennsylvania*
dalba@upenn.edu
- 5:30 **The interpersonal consequences of climate anxiety**
Talbot M Andrews*, *University of Connecticut*
talbot.andrews@uconn.edu
Lauren Palladino*, *University of Pennsylvania*
lrpall@sas.upenn.edu
Yanna Krupnikov, *University of Michigan-Ann Arbor*
yanna@umich.edu
- 5:40 **Disc., Robin Bayes***, *Rowan University*
bayes@rowan.edu
- 5:55 **Disc., Steven Perry***, *Rice University*
sp52@rice.edu
Audience Discussion
- 7-2 **Political Networks, Public Opinion, and Political Communication**
Madison on the 3rd FL, Thu at 4:45 p.m.
- 4:45 **Chair, Rashid Carlos Jamil Marcano Rivera**, *Indiana University-Bloomington*
rmarcano@iu.edu
- 4:50 **American Society Revisited: A Network Approach to Egalitarianism, Moral Traditionalism, and Ideology in Hyperpolarized Era**
Simal Binici*, *University of Iowa*
simal-binici@uiowa.edu
- 5:00 **Common Ground or Battle Ground? Detecting Bipartisanship in User Stance and Topic Dimensions Among U.S. Political Opinion Leaders on Twitter**
Jaemin Lee*, *The Chinese University of Hong Kong*
jaemin.lee.phd@gmail.com
Yanrong Du, *Fudan University*
duyanrong@link.cuhk.edu.hk
- 5:10 **Political Networks and Urban-Rural Division in the US**
Jennifer Lin*, *Northwestern University*
jenniferlin2025@u.northwestern.edu
Kristin Kay Lunz Trujillo*, *University of South Carolina*
lunztruk@mailbox.sc.edu
- 5:20 **Social Connectedness and Political Populism: The United States' 2016 Presidential Elections Revisited**
Jerome Patrick Diaz de Rivera Cruz, *Massachusetts Institute of Technology*
jpdacruz@mit.edu
Joohye Jeong, *Massachusetts Institute of Technology*
joohye@mit.edu
- 5:30 **The Relationship between Social Distance and Party Stereotyping**
Anand Edward Sokhey*, *University of Colorado Boulder*
anand.sokhey@colorado.edu
Matthew T. Pietryka*, *Florida State University*
mpietryka@fsu.edu
- 5:40 **Disc., Peter Levine***, *Tufts University*
peter.levine@tufts.edu
- 5:55 **Audience Discussion**
- 8-7 **Electoral Politics and Campaign Effects**
Dearborn 1 on the 7th FL, Thu at 4:45 p.m.
- 4:45 **Chair, Raymond Duch***, *University of Oxford*
raymond.duch@nuffield.ox.ac.uk
- 4:50 **Forty Years of Citizen Forecasting: A Scoping Review**
Brian Thompson, *Universite Laval*
bpthompsonc@gmail.com
Hannah Rajscki, *University of Mannheim, Mannheim Centre of European Social Research*
hannah.ajscki@uni-mannheim.de
- 5:03 **Fragmentation Dynamics in Electoral Assessments: Evolving Voter Criteria in U.S. Presidential Elections, 1984-2020**
Wei Zhong*, *New York University*
wei.rocio.zhong@gmail.com

- Maggie Mengqing Zhang***, *University of Illinois Urbana-Champaign*
mz44@illinois.edu
- 5:16 **Party versus Democracy: Rationalizing Voter**
Murat Akdogan*, *University of Pittsburgh-Pittsburgh Campus*
mua37@pitt.edu
- 5:29 **Political Elite Effect on Individual's Trade Opinion**
Ji Yeon Park*, *Hitotsubashi University*
jp1427@georgetown.edu
- 5:42 **Disc., Deserai Anderson Anderson Crow***, *University of Colorado Denver*
deserai.crow@ucdenver.edu
Disc., Mike Cowburn*, *European University Viadrina Frankfurt*
cowburn@europa-uni.de
- 5:55 **Audience Discussion**
- 9-6 **Issues and Ideologies (Co-sponsored with Program Chairs, see 1-5)**
Water Tower Parlor on the 6th FL, Thu at 4:45 p.m.
- 4:45 **Chair, Laura Antkowiak***, *University of Maryland-Baltimore County*
lantkowiak@umbc.edu
- 4:50 **Do Issue Stances Derive from Belief Systems? Comparing the Roles of Left-Right Ideology and Values**
Matthew Edward Dardet*, *Harvard University*
matthewdardet@g.harvard.edu
Arjun Vishwanath*, *Vanderbilt University*
avishwanath28@gmail.com
- 5:00 **How Moral Issues Shape Ideological Identities**
Paul Goren*, *University of Minnesota-Twin Cities*
pgoren@umn.edu
Taylor Hvidsten*, *University of Minnesota-Twin Cities*
hvids017@umn.edu
- 5:10 **Informed Ideologues and Long-Term Partisan Change: 1972-2020**
Eric Robert Schmidt*, *Millsaps College*
schmier@millsaps.edu
- 5:20 **A Natural Experiment on the Formation of Issue Publics**
Erin Rossiter*, *University of Notre Dame*
erossite@nd.edu
Jeff J. Harden*, *University of Notre Dame*
jeff.harden@nd.edu
- 5:30 **Issue Prioritization across Time and Space: Exploring Responses to the Most Important Problem Question**
Tevfik Murat Yildirim, *University of Stavanger*
murat.yildirim@uis.no
Laron K Williams*, *University of Missouri*
williamslaro@missouri.edu
- 5:40 **Disc., Jeffrey W. Koch***, *SUNY College at Geneseo*
koch@geneseo.edu
Disc., Ryan C Dawkins*, *Carleton College*
rdawkins@carleton.edu
- 5:55 **Audience Discussion**
- 10-5 **On Losing**
Clark 7 on the 7th FL, Thu at 4:45 p.m.
- 4:45 **Chair, Matthew Kingston Harris***, *Park University*
matthewharris84@gmail.com
- 4:50 **Electoral Persistence: Intersections of Gender, Race and Partisanship**
Julie Dolan*, *Macalester College*
dolan@macalester.edu
Paru Shah*, *Rutgers University*
paru.shah@rutgers.edu
Elizabeth Ekstrand*, *Macalester College*
eekstran@macalester.edu
Maddie Collett, *Macalester College*
mcollett@macalester.edu
- 5:03 **Gracious Losers: Role of Electoral Concessions on Voter Confidence**
Joseph Loffredo*, *Massachusetts Institute of Technology*
joseph.r.loffredo@gmail.com
Alejandro (Alex) Flores, *Massachusetts Institute of Technology*
alex410@mit.edu
- 5:16 **Vote Loss and Party Change**
Sinead Caitriona Monica Harrington*, *Trinity College Dublin, The University of Dublin*
harrins2@tcd.ie
- 5:29 **Ballot Initiatives in Arkansas: Democracy in Action or Influential Factions?**
Wyatt Bailey*, *University of Arkansas*
wtbailey@uark.edu
Karen Denice D Sebold*, *University of Arkansas*
ksebold@uark.edu
Joshua L. Mitchell, *University of Arkansas*
jlm038@uark.edu
- 5:42 **Disc., David Darmofal***, *University of South Carolina-Columbia*
darmofal@gmail.com
Disc., Matthew Kingston Harris*, *Park University*
matthewharris84@gmail.com
- 5:55 **Audience Discussion**
- 11-3 **Voter Registration, Civic Engagement, and Turnout**
Salon 9 on the 3rd FL, Thu at 4:45 p.m.
- 4:45 **Chair, Kimberly Saks***, *University of Michigan-Flint*
kimsaks86@gmail.com
- 4:50 **A Healthy Democracy: How Healthcare Providers Get Patients Ready to Vote**
Georgia Kernell, *University of California-Los Angeles*
gkernell@ucla.edu
Benjamin Carter, *Dartmouth College*
benjamin.carter@dartmouth.edu
Katherine McCabe, *Rutgers University*
k.mccabe@rutgers.edu
James A. McCann*, *Purdue University-Main Campus*
mccannj@purdue.edu
Dr. Renu Singh, *Amity University Lucknow UP, India*
renujmi@gmail.com
- 5:03 **BCVotes: Creating Civic Leaders of Tomorrow**
Bobbi Gisele Gentry*, *Bridgewater College*
bgentry@bridgewater.edu
- 5:16 **The Remaking of Politics Through Voter Registration**
Nina Therese Kasniunas*, *Goucher College*
nina.kasniunas@goucher.edu
- 5:29 **Voter ID Laws Impact Turnout Through Registration**
Noah Braun*, *University of Pittsburgh-Pittsburgh Campus*
nmb93@pitt.edu

- 5:42 **Disc., Elliott Fullmer***, *Randolph-Macon College*
elliott.fullmer@gmail.com
Disc., Kimberly Saks*, *University of Michigan-Flint*
kimsaks86@gmail.com
- 5:55 **Audience Discussion**
- 12-4 **Women as Candidates and Voters**
Sandburg 8 on the 7th FL, Thu at 4:45 p.m.
- 4:45 **Chair, Salma Akhter***, *University of Dhaka*
salmaakhter1@hotmail.com
- 4:50 **Election Safety and Perceptions of Women Running for Office**
Victoria Lynn Smith*, *Rollins College*
vlsmith@rollins.edu
- 5:06 **Key Factors Influencing Institutionalized Political Participation Among Elderly Women: Social Circles and Traditional Media**
Yuanyuan Guo, *Tsinghua University, Beijing, China*
guoasuna@gmail.com
- 5:22 **Gender Gap and Affective Polarization: Focusing on South Korea's 20th Presidential Election**
Eunmi Cho*, *Yonsei University*
eunmicho@yonsei.ac.kr
- 5:38 **Disc., Victoria Lynn Smith***, *Rollins College*
vlsmith@rollins.edu
Disc., Salma Akhter*, *University of Dhaka*
salmaakhter1@hotmail.com
- 5:55 **Audience Discussion**
- 13-9 **Latin American Politics**
LaSalle 3 on the 7th FL, Thu at 4:45 p.m.
- 4:45 **Chair, Giancarlo Visconti***, *Pennsylvania State University*
gvisconti@psu.edu
- 4:50 **Beyond An Instrumental Exchange: The Effect of Clientelism on Expressive Partisanship in Mexico**
Rodrigo Salvador Castro Cornejo*, *University of Massachusetts-Lowell*
rodrigo_castrocornejo@uml.edu
Nicolas de la Cerda*, *University of North Carolina at Chapel Hill*
ndelacerda@unc.edu
- 5:03 **Education Under Authoritarian Rule**
Pablo Argote*, *University of Southern California*
pablo.argote@columbia.edu
Elsa Voytas, *Princeton University*
elsavoytas@gmail.com
- 5:16 **From Anti-Party Sentiment to Protest Behavior. Theory and Evidence from Argentina and Chile.**
Lautaro Cella*, *The University of Chicago*
lcella@uchicago.edu
- 5:29 **Identity Threat: Party Membership, Partisanship and Group Identity in Panama**
Juan Diego Alvarado*, *University of Maryland*
jdalva18@umd.edu
Marcus Aaron Johnson, *Princeton University*
marcus.johnson@baruch.cuny.edu
- 5:42 **Disc., Sofia Vera***, *University of Kansas*
sofiavera@ku.edu
Disc., M. Camila C Angulo Amaya*, *Centro de Investigacion y Docencia Economicas (CIDE)*
mc.angulo491@gmail.com
- 5:55 **Audience Discussion**
- 15-3 **Comparative Legal Studies**
Montrose 3 on the 7th FL, Thu at 4:45 p.m.
- 4:45 **Chair, André Felipe Canuto Coelho***, *Universidade Federal de Pernambuco (UFPE)*
afccbpg@hotmail.com
- 4:50 **An Assessment of Human Rights and the Rule of Law: The Nigerian Context**
Munira Sidi Imam Ali, *Federal College of Education (Technical) Bichi, Kano, Nigeria*
munirasidiali@yahoo.com
- 5:03 **Navigating the Storm: Strengthening the Brazilian Supreme Court Political Legitimacy in a Context of Challenges to Democracy**
Tatiana Paula Paula da Cruz*, *University of Wisconsin-Madison*
tdacruz@wisc.edu
- 5:16 **Politics & Law: A comparative study of the state constitutions of Texas and New York**
Roger J Cusick*, *Purdue University Global*
rjc1028x@aol.com
- 5:29 **South Korea's Response to Global Convergence in Criminal Antitrust Enforcement: Implications and Lessons**
Jihye Lim*, *George Mason University*
jlim18@gmu.edu
- 5:42 **Disc., Jeffrey K. Staton***, *Emory University*
jeffrey.staton@emory.edu
Disc., André Felipe Canuto Coelho*, *Universidade Federal de Pernambuco (UFPE)*
afccbpg@hotmail.com
- 5:55 **Audience Discussion**
- 16-5 **Courts and Democracy**
Clark 10 on the 7th FL, Thu at 4:45 p.m.
- 4:45 **Chair, Ari Niki-Tobi***, *Independent Researcher*
atsjconsulting@gmail.com
- 4:50 **Enemy of Justice? Secrecy in Domestic War Crimes Trials in Serbia**
Lanabi La Lova*, *London School of Economics and Political Science*
l.lalova@lse.ac.uk
Timothy William Waters, *Indiana University-Bloomington*
tiwaters@indiana.edu
Denisa Kostovicova, *London School of Economics and Political Science*
d.kostovicova@lse.ac.uk
- 5:03 **International Courts and the Politics of Democratic Backsliding**
Sivaram Cheruvu*, *The University of Texas at Dallas*
sivaram.cheruvu@gmail.com
Jay Krehbiel, *West Virginia University*
jay.krehbiel@mail.wvu.edu
- 5:16 **Modelling Constitutional Politics in Diverse Federations: Empirical Evidence from Spain**
Joan-Josep Vallbé*, *University of Barcelona*
vallbe@ub.edu
Daniel Cetra, *Universitat de Barcelona*
dcetra@ub.edu
Marc Sanjaume-Calvet
marcsanjaume@gmail.com
- 5:29 **Self-Granting Immunity: When Do Politicians Grant Themselves Judicial Immunity?**
Jonghoon Lee*, *Texas A & M University*
ljhoon@tamu.edu

- 5:42 **Disc., Hatsuru Morita***, *Tohoku University*
hatsuru@tohoku.ac.jp
Disc., Ari Niki-Tobi*, *Independent Researcher*
atsjconsulting@gmail.com
- 5:55 **Audience Discussion**
- 18-7 **Communication and Rhetoric in Legislatures**
Sandburg 2 on the 7th FL, Thu at 4:45 p.m.
- 4:45 **Chair, Jesse M. Crosson***, *Purdue University*
jcrosson@purdue.edu
- 4:50 **Do Legislators Learn how to be Legislators? The Life Cycle of Parliamentary Rhetoric**
Shaun Bowler, *University of California-Riverside*
shaun.bowler@ucr.edu
Gail McElroy, *Trinity College Dublin, The University of Dublin*
mcelroy@tcd.ie
Stefan Müller, *University College Dublin*
stefan.mueller@ucd.ie
Jihed Ncib*, *University College Dublin*
jihed.ncib@ucdconnect.ie
- 5:06 **The Consequences of Anti-Institutional Rhetoric for Congressional Job Approval**
Scott De Marchi, *Duke University*
demarchi@duke.edu
Michael Ensley, *Kent State University at Kent*
mensley@kent.edu
Libby Jenke*, *University of Houston*
ljenke@uh.edu
- 5:22 **Why Do Members of Congress Use Moral Rhetoric, and How Did It Evolve?**
Taegyoon Kim*, *Korea Advanced Institute of Science and Technology*
taegyoon.academic@gmail.com
Ju Yeon Park*, *The Ohio State University*
park.juyeon85@gmail.com
- 5:38 **Disc., Bryce Jensen Dietrich**, *Purdue University*
bjdietri@purdue.edu
Disc., Jesse M. Crosson*, *Purdue University*
jcrosson@purdue.edu
- 5:55 **Audience Discussion**
- 19-7 **Party Coalitions and Interests in Congressional Agendas**
Salon 4 on the 3rd FL, Thu at 4:45 p.m.
- 4:45 **Chair, Nathan Ilderton***, *University of Central Florida*
nathan.ilderton@ucf.edu
- 4:50 **The Core Drivers of Congress: Analyzing Members, Constituents, and Committees with CongressData**
Matthew Grossmann*, *Michigan State University*
grossm63@msu.edu
Benjamin Yoel*, *Michigan State University*
yoelbenj@msu.edu
Ashtaan Rapanos, *Michigan State University*
rapanos2@msu.edu
Angelina Benli*, *Michigan State University*
benliang@msu.edu
- 5:06 **Holding on to High Cotton: How Narrow Economic Interests Resist Policy Retrenchment**
Jake Jares, *Stanford University*
jjares@stanford.edu
- 5:22 **People Must Watch: The Investigation of the U.S. House Select Committee to Investigate the January 6th Attack on the United States Capitol**
Bradley Podliska, *Air University*
bradley.podliska.3@au.af.edu
- 5:38 **Disc., Andrew James Clarke***, *Lafayette College*
clarkeaj@lafayette.edu
Disc., Nathan Ilderton*, *University of Central Florida*
nathan.ilderton@ucf.edu
- 5:55 **Audience Discussion**
- 19-8 **Social Group Representation**
LaSalle 5 on the 7th FL, Thu at 4:45 p.m.
- 4:45 **Chair, Denise L. Baer***, *George Washington University*
denisebaer@gmail.com
- 4:50 **From Marginalized to Mobilized: Marginalization Saliency, Inclusion Demands, and Marginalized Groups' Political Ambition and Candidate Emergence**
Iris Acquarone*, *Rice University*
iea@rice.edu
- 5:00 **Group Formation, Death, and Adaptation: An Analysis of LGBTQIA+ Organizations, 1945-2023**
Adam Sander Chamberlain, *Coastal Carolina University*
achamber@coastal.edu
Tristan Matthew Hightower*, *University of Maryland*
thighto@umd.edu
Alixandra B. Yanus*, *Appalachian State University*
ayanus@highpoint.edu
- 5:10 **Political Parties Abroad: Parties from Turkey in the U.S.**
Selin Bengi Gumrukcu*, *Rutgers University*
bengigumrukcu@gmail.com
- 5:20 **The Woman's Christian Temperance Union and the Woman Voter in the Gilded Age and Progressive Era**
Alixandra B. Yanus*, *Appalachian State University*
ayanus@highpoint.edu
Adam Sander Chamberlain, *Coastal Carolina University*
achamber@coastal.edu
- 5:30 **Argentine Agro Social Organizations: Social Relations and its Political Impacts**
Mengqi Yuan*, *Tsinghua University*
ivyuan407@gmail.com
Hernan Picatto, *University of California-San Diego*
hpicatto@ucsd.edu
- 5:40 **Disc., Denise L. Baer***, *George Washington University*
denisebaer@gmail.com
- 5:55 **Audience Discussion**
- 20-3 **The Consequences of Federalism in the US**
Logan on the 3rd FL, Thu at 4:45 p.m.
- 4:45 **Chair, Frederick J. Boehmke***, *University of Iowa*
frederick-boehmke@uiowa.edu
- 4:50 **Crossing Boundaries: Out-of-State Influence in American State-Level Direct Democracy Campaigns**
Madison Lehua Schroder*, *University of Oregon*
mschrod2@uoregon.edu
- 5:00 **Handing over Control: How Governors Use Delegated Federal Spending Power**
Shelby Shumard*, *Vanderbilt University*
shelby.b.shumard@vanderbilt.edu

- 5:10 **Investigating Out-of-State Policy Knowledge**
Samuel F. Harper*, *University of Iowa*
sfharper@uiowa.edu
- 5:20 **Measuring LGBT Policy Environment in the American States**
Scott J LaCombe*, *Smith College*
lacombe129@gmail.com
Grace Rade*, *Smith College*
grade03426@gmail.com
Jaden Gerard*, *Smith College*
jgerard@smith.edu
Molly Zelloe, *Smith College*
molly.zelloe@gmail.com
Avery Spicka, *Smith College*
mspicka@smith.edu
Margot Audero*, *Smith College*
maudero@smith.edu
Bridget Provost, *Smith College*
bprovost@smith.edu
- 5:30 **Variations in the Impact of Racial Attitudes on State-Level Policy Diffusion**
Cindy Osei Agyemang*, *West Virginia University*
coa00001@mix.wvu.edu
- 5:40 **Disc., Reza Houston***, *Ball State University*
rhouston@bsu.edu
- 5:55 **Audience Discussion**
- 21-100 **Roundtable: Feminist City: The Need for a Gendered Urbanism (Co-sponsored with Program Chairs, see 1-108)**
Hancock Parlor on the 6th FL, Thu at 4:45 p.m.
- Chair **Annika Marlen Hinze***, *Fordham University*
ahinze1@fordham.edu
- Part. **Annika Marlen Hinze***, *Fordham University*
ahinze1@fordham.edu
Amy Beth Schoenecker*, *University of Hartford*
schoeneck@hartford.edu
Sultan Tepe, *University of Illinois Chicago*
sultant@uic.edu
Nisa Khurram Hafeez, *Fordham University*
nkhurramhafeez@fordham.edu
- 22-5 **Ethnicity, Identity and Politics**
LaSalle 2 on the 7th FL, Thu at 4:45 p.m.
- 4:45 **Chair, Filiz Tutku Tutku Aydin***, *Social Sciences University of Ankara*
tutku.aydin@asbu.edu.tr
- 4:50 **Dams in Intrastate Conflict: A Political Method of Ethnic Stratification**
Alex Bezahler*, *University of Iowa*
alex-bezahler@uiowa.edu
- 5:00 **Do Economic and Ethnic-National Cleavages Account for Differences Between Right and Left Populism?**
Tracy L.R. Lightcap*, *LaGrange College*
tlightcap@lagrange.edu
- 5:10 **Others in Corporate Consociationalism: Belgium's Success**
Ilay Inceefe*, *Western Michigan University*
ilay.ozdag@wmich.edu
- 5:20 **Where Minorities are the Majority: Electoral Rules and Ethnic Representation**
John Gerring*, *The University of Texas at Austin*
jgerring@austin.utexas.edu
Allen Hicken, *University of Michigan*
ahicken@umich.edu
- Connor Thomas Jerzak, *The University of Texas at Austin*
connor.jerzak@austin.utexas.edu
- Robert G. Moser**, *The University of Texas at Austin*
rmoser@austin.utexas.edu
- Erzen Oncel***, *Ozyegin University*
erzen.oncel@ozyegin.edu.tr
- 5:30 **Enduring Effects of Early Education Provision: Natural Experimental Evidence from Peru**
Anna Callis*, *Tulane University*
acallis@tulane.edu
Christopher Lee Carter*, *University of Virginia*
christopher.carter@virginia.edu
- 5:40 **Disc., Nejla Asimovic***, *University of Pennsylvania*
na1991@nyu.edu
Disc., Filiz Tutku Tutku Aydin*, *Social Sciences University of Ankara*
tutku.aydin@asbu.edu.tr
- 5:55 **Audience Discussion**
- 23-5 **Challenges to Development and Order in the African State**
Clark 3 on the 7th FL, Thu at 4:45 p.m.
- 4:45 **Chair, Omololu Michael Fagbadebo***, *Durban University of Technology*
otomololu@yahoo.com
- 4:50 **Human Rights Regime in West Africa: The Case of ECOWAS and the Journey to Nigeria's Fourth Republic**
Fatima Aigbomian*, *University of Nebraska-Lincoln*
faigbomian2@huskers.unl.edu
- 5:00 **Political vigilantism in Ghana: Motives, membership, and financing**
Osman Antwi-Boateng*, *United Arab Emirates University*
antwiboateng@gmail.com
- 5:10 **The Development Dilemma: Implications of a Region-Wide Adoption of State Capitalism**
Daniel Abankwa*, *Western Carolina University*
dabankwa@wcu.edu
- 5:20 **The historical roots of African party systems**
Maria Jose Murias Munoz*, *ETH Zurich*
maria.munoz@icr.gess.ethz.ch
- 5:30 **Who is to Blame? Political Violence, Elite Change and Responsiveness Clientelism**
Jingtian Hu*, *Tsinghua University*
hjt23@mails.tsinghua.edu.cn
- 5:40 **Disc., Lere So Amusan***, *Bowen University*
lere.amusan@bowen.edu.ng
- 5:55 **Audience Discussion**
- 25-3 **China in the World**
Dearborn 2 on the 7th FL, Thu at 4:45 p.m.
- 4:45 **Chair, Adnan Rasool***, *The University of Tennessee-Martin*
arasool1@utm.edu
- 4:50 **Contested Regional Hegemony: The Regionalist Projects of China, the European Union, and Turkey in Central Asia**
Boyka M Stefanova*, *The University of Texas at San Antonio*
boyka.stefanova@utsa.edu

- 5:03 **Perceptions of Chinese Threat and Kazakhstani Public Attitudes toward Chinese FDI**
Jessica Elizabeth Neafie, *Nazarbayev University*
jessica.neafie@nu.edu.kz
- 5:16 **PRC Law on Foreign Relations and Xi's Three Initiatives for a New Global Order**
Shiping Hua*, *University of Louisville*
shiping.hua@louisville.edu
- 5:29 **Balancing, Hedging, and the East Asian Middle Power in the US-China Rivalry: focusing on the Foreign Policy of South Korea**
Jin-Young Kim*, *Pusan National University*
jinygkim@pusan.ac.kr
- 5:42 **Disc., Yu-Ping Chang***, *Kansas State University*
ychang@ksu.edu
- Disc., Adnan Rasool***, *The University of Tennessee-Martin*
arasool1@utm.edu
- 5:55 **Audience Discussion**
- 26-6 **Autocracy, Democracy, and Illiberalism in South Asia**
Burnham 5 on the 7th FL, Thu at 4:45 p.m.
- 4:45 **Chair, Srobana Bhattacharya***, *Georgia Southern University*
sbhattacharya@georgiasouthern.edu
- 4:50 **It's All About the Military, Not Democracy: The Case of Myanmar**
Lewis Alexander Luartz*, *Chapman University*
lewis.a.luartz@gmail.com
- 5:00 **Liberal Democracy in Illiberal Society: Multiple Transformations in Modern India**
Indrajeet Singh, *SGND Khalsa College, Delhi University*
indrajeet69@gmail.com
- 5:10 **Typologizing Pakistan's Virtual Censors: A Global Hierarchy of Silencing**
Zainab Alam*, *Howard University*
zainabalamphd@gmail.com
- 5:20 **Unpacking Pakistan's Political Quagmire: Understanding the Internal and External Triggers and Impacts of Political Instability**
Sajjad Ahmed*, *Yamanashi Gakuin University*
sajjadagem@gmail.com
- 5:30 **The Prospects for Democracy in Bangladesh and Nepal: Lessons for Democratic Institutionalization**
Akram O Hossain*, *North South University*
akram.hossain06@northsouth.edu
Saadia Hossain Muna*, *Independent University, Bangladesh (IUB)*
saadiahossainsbe@iub.edu.bd
- 5:40 **Disc., Srobana Bhattacharya***, *Georgia Southern University*
sbhattacharya@georgiasouthern.edu
- Disc., Akram O Hossain***, *North South University*
akram.hossain06@northsouth.edu
- 5:55 **Audience Discussion**
- 27-3 **Contentious Politics and Protests in China**
Clark 9 on the 7th FL, Thu at 4:45 p.m.
- 4:45 **Embedded Political Logic: What Affects Labor Dispute Arbitration in Authoritarian China**
Yi Pang*, *The Chinese University of Hong Kong*
yipang@link.cuhk.edu.hk
- 4:59 **Why Do You Protest Against Your Regime? Peasant and Worker Protests in China**
Yen-Hsin Chen*, *Sul Ross State University*
yen-hsin.chen@sulross.edu
- 5:13 **Left-Wing Populism in China: Impact on Inequality and Government Legitimacy**
Junhao Yu*, *City University of Hong Kong*
junhaoyu3-c@my.cityu.edu.hk
- 5:27 **Critical Citizens and Discontented Citizens in China: How Do Education and Perceptions of Fairness Affect Approval or Disapproval of Zero-COVID Measures?**
Jinjin Liu*, *University of Macau*
liujinjin.um@gmail.com
- 5:41 **Disc., Biao Teng***, *CUNY Hunter College*
tengbiao89@gmail.com
- Disc., Jongyoon Baik***, *University of Pennsylvania*
yoon23@sas.upenn.edu
- 5:55 **Audience Discussion**
- 32-100 **Authors Meet Critics: Propaganda in Autocracies**
Grant Park Parlor on the 6th FL, Thu at 4:45 p.m.
- Chair** Sam Handlin*, *Swarthmore College*
shandli1@swarthmore.edu
- Part.** Erin Baggott Carter, *University of Southern California*
baggott@usc.edu
- Brett Logan Carter*, *University of Southern California*
blcarter3@gmail.com
- Monika A. Nalepa, *The University of Chicago*
mnalepa@uchicago.edu
- Ora John Reuter, *University of Wisconsin-Milwaukee*
reutero@uwm.edu
- Ji Yeon (Jean) Yeon Hong*, *University of Michigan-Ann Arbor*
jeanno1@gmail.com
- 34-1 **Cultural Impact on Development: Religious Practices, Ethnicity, and Governance**
Sandburg 4 on the 7th FL, Thu at 4:45 p.m.
- 4:45 **Chair, Carlos G. Scartascini, Inter-American development bank**
carlossc@iadb.org
- 4:50 **Developmental State Aspects on "Silicon Shield": Reconstruction of State-Society Relation and Consolidation of Social Consensus**
Zeng Yu-Hao*, *Graduate Institute of National Development, National Taiwan University*
r11341048@ntu.edu.tw
- 5:06 **Pervasive Diversity Versus Mosaic Diversity: How Does the Geographical Distribution of Ethnolinguistic Diversity Impact Development and Governance?**
Haofeng Ma*, *University of Iowa*
haofeng-ma@uiowa.edu
- 5:22 **Religiosity and Local Debt Repayment: Evidence from Italian Mavors**
Luca Vitale*, *New York University*
lv2194@nyu.edu
- 5:38 **Disc., Carlos G. Scartascini, Inter-American development bank**
carlossc@iadb.org
- 5:55 **Audience Discussion**
- 37-6 **Foreign Aid and Domestic Politics**
Sandburg 7 on the 7th FL, Thu at 4:45 p.m.

- 4:45 **Chair, Tobias Heinrich***, *University of South Carolina-Columbia*
hetotouh@protonmail.com
- 4:50 **Holding Leaders Accountable: Domestic Constraints for International Commitment**
Jaeyoung Lee*, *University of Illinois Urbana-Champaign*
jl192@illinois.edu
- 5:06 **Navigating the Maze: Contrasting authoritarian regime and their impact on aid effectiveness**
Songun Emily Lee, *University of Houston*
songun411@gmail.com
Byungwon Woo, *Yonsei University*
bwwoo@yonsei.ac.kr
- 5:22 **The Geography of Foreign Development Aid and the Durability of Post-Conflict Peace**
Mengyuan Hao*, *Tsinghua University*
hmy21@mails.tsinghua.edu.cn
- 5:38 **Disc., Tobias Heinrich***, *University of South Carolina-Columbia*
hetotouh@protonmail.com
- 5:55 **Audience Discussion**
- 39-5 **Alliances as Foreign Policy**
Buckingham on the 5th FL, Thu at 4:45 p.m.
- 4:45 **Chair, Jonathan W. Keller***, *James Madison University*
kelle2jw@jmu.edu
- 4:50 **Competing Conceptualizations of Autonomy in Asymmetric Alliances and Polarization of Foreign Policy**
Hank Yang*, *Texas A & M University-College Station*
yanghankyeul@tamu.edu
- 5:03 **Cracks in NATO? Decrypting Member State Strategic Alignments with Russia**
John Mowchan, *United States Army War College*
jrmowchan@yahoo.com
- 5:16 **The Effect of Alliance Design on Future Treaty Ratification**
Nicholas Coulombe*, *San Jacinto Community College*
nicholas.coulombe@sjcd.edu
- 5:29 **When to Rock the Boat: Domestic Constraints on Base Renegotiation**
Seth Brake, *Union University*
sbrake@uu.edu
- 5:42 **Disc., Joshua Byun***, *Boston College*
joshua.byun@bc.edu
Disc., Jonathan W. Keller*, *James Madison University*
kelle2jw@jmu.edu
- 5:55 **Audience Discussion**
- 40-4 **Gender, Religion, and the Politics of Immigrant Integration**
Clark 1 on the 7th FL, Thu at 4:45 p.m.
- 4:45 **Chair, David O. Monda**, *The Graduate Center, CUNY*
dmonda@gradcenter.cuny.edu
- 4:50 **Gendered Xenophobia: Explaining the attitudes toward female immigrants in Japan and South Korea**
Jieun S. Park*, *University of California-Los Angeles*
jieunpark25@ucla.edu
- 5:03 **Refugee Burden-Sharing over Anti-Immigration Atmosphere: Complementary Pathways of South Korea**
Young Hoon Song
younghoon.song@gmail.com
- Won Geun Choi***, *Hankuk University of Foreign Studies*
choiwg@hufs.ac.kr
- Hye-Lim Yoo***, *Seoul National University*
mjaal96@naver.com
- 5:16 **Creating the Future: Gender and Migrant Integration**
Aryanna Hyde*, *University of Missouri*
aryanna.hyde@mail.missouri.edu
Hannah Paul*, *University of Missouri*
hannah.paul@missouri.edu
- 5:29 **Religion, Migratory Background, and Politics in the Visibility of the Muslim Diaspora. Comparing and Contrasting Civic Policies in Several European.**
Roberta Ricucci*, *University of Turin*
roberta.ricucci@unito.it
- 5:42 **Disc., Aieka Yasheva Smith***, *The University of the West Indies Mona, Jamaica*
aieka.smith02@uwimona.edu.jm
Disc., Runa Das, *University of Minnesota-Duluth*
rdas@d.umn.edu
- 5:55 **Audience Discussion**
- 42-5 **Effects of IOs and International Forces**
Millennium Parlor on the 6th FL, Thu at 4:45 p.m.
- 4:45 **Chair, Giacomo Chiozza***, *American University of Sharjah*
giacomo.chiozza@gmail.com
- 4:50 **Crafting national image: International Organizations Approval and Foreign Public Support**
Yena Kim*, *University of Wisconsin-Madison*
yena.kim@wisc.edu
- 5:03 **Organizational Actorhood of Korean Local Governments: Adaptation to 4th Industrial Revolution Policies**
Jeongsoo Son, *University of Michigan-Ann Arbor*
jeongsu@umich.edu
- 5:16 **The Influence of Great Power Politics on the Evolution of Global Governance: Examining the Longevity and Vitality of Informal Intergovernmental Organizations**
Carrie (Ha Eun) Park*, *University of Georgia*
carriep302@gmail.com
- 5:29 **The Role Of Committed Informal International Organizations on Democratic Transition**
Angguntari Ceria Ceria Sari, *Universitas Parahyangan*
angguntari@unpar.ac.id
- 5:42 **Disc., Régis Dandoy***, *Universidad San Francisco de Quito*
rdandoy@usfq.edu.ec
- 5:55 **Audience Discussion**
- 43-3 **Justice and Human Rights**
Montrose 4 on the 7th FL, Thu at 4:45 p.m.
- 4:45 **Chair, Michael Burch***, *Eckerd College*
burchmc@eckerd.edu
- 4:50 **Domestic Human Rights NGOs and Victim's Support in International Human Rights Litigation**
Dagmar Heintze*, *The University of Texas at Dallas*
dxh210027@utdallas.edu
- 5:03 **Ending Impunity: The Role of Bias in Establishing Extraterritorial Responsibility for Human Rights**
Catherine Scott, *University of Minnesota*
scot0668@umn.edu

- 5:16 **The Socio-economic Conditions of Denotified Castes in Haryana: An Analysis from Human Rights perspective**
Sunil Kumar, Kurukshetra University Kurukshetra-Haryana- 136119 India
sksoc@kuk.ac.in
Ms. Kammini
kaminibatra19@gmail.com
Pooja Niranjana, Bundelkhand University
niranjana8@gmail.com
- 5:29 **Behind the Screen: The Role of AI in Facilitating Child Sex Trafficking and Countermeasures**
Aleema Haque, Marquette University
aleemahaque@gmail.com
- 5:42 **Disc., Michael Burch***, Eckerd College
burchmc@eckerd.edu
- 5:55 **Audience Discussion**
- 45-4 **Counterterrorism Successes and Failures**
Burnham 2 on the 7th FL, Thu at 4:45 p.m.
- 4:45 **Chair, Kyle T. Kattelman***, Fairleigh Dickinson University-Metropolitan Campus
kylekattelman@gmail.com
- 4:50 **A Material Look at How Terrorism Ends - Losing Land, Financing, and Recruits**
Adam Irish, California State University-Chico
airish@csuchico.edu
Tanner Rogers, California State University-Chico
rogerstanner2001@gmail.com
Nicholas Carter Reiner, California State University-Chico
nreiner@csuchico.edu
Evan William Szilagy, California State University-Chico
eszilagy@mail.csuchico.edu
- 5:06 **Designed to Prevent, Disarm, or Deprogram? Counter- and Deradicalization Programs in the United States**
Dorle Hellmuth*, Catholic University of America
hellmuth@cua.edu
- 5:22 **Overcoming Terrorism: Is Chinese Outward Foreign Direct Investment Different?**
Mengting Lyu*, Nanyang Technological University
mengting001@e.ntu.edu.sg
- 5:38 **Disc., Kyle T. Kattelman***, Fairleigh Dickinson University-Metropolitan Campus
kylekattelman@gmail.com
- 5:55 **Audience Discussion**
- 48-4 **Tocqueville on the Modern Democratic Way of Life**
Sandburg 6 on the 7th FL, Thu at 4:45 p.m.
- 4:45 **Chair, Ariel Helfer***, Wayne State University
ariel.helfer@wayne.edu
- 4:50 **Individualism and Materialism: Tocqueville's Diagnosis of Modern Discontent**
Dana Stauffer*, The University of Texas at Austin
danastauf@gmail.com
- 5:03 **Equality of Conditions or Liberalism? A reconsideration of Tocqueville's "generative fact."**
David Futscher Pereira*, The University of Texas at Austin
dfutscher@austin.utexas.edu
- 5:16 **A Forgotten Interpretation: Leo Strauss's Lectures on Alexis de Tocqueville**
Raul Rodriguez*, Michigan State University
rodr1085@msu.edu
- 5:29 **Tocqueville: The Democratic Social State as a Way of Life**
David Joshua Faehner, Wayne State University
joshfaehner@gmail.com
- 5:42 **Disc., Dustin Adam Sebell***, Michigan State University
sebell@msu.edu
- 5:55 **Disc., Christopher Lynch**, Missouri State University
christopherlynch@missouristate.edu
- 5:55 **Audience Discussion**
- 52-4 **Church and State: On the Foundations of Obligation and Communal Bonds**
LaSalle 1 on the 7th FL, Thu at 4:45 p.m.
- 4:45 **Chair, Michael Giles***, Lansing Community College
mikegiles33@gmail.com
- 4:50 **Articulating Civic Duty in Contemporary Post-Liberal Catholic Legal Thought**
Sam Koreman*, University of Virginia
sk2xd@virginia.edu
Rachel Todd Gambee, University of Oxford
rachelgambee@gmail.com
- 5:00 **"Kantian Secularism" as an alternative to Modern Secularism**
Jinsol Park, Seoul National University
jinsol133@gmail.com
- 5:10 **More like Marriage than Slavery: Jesuit Analogies of the Origin of Political Authority**
Evelyn Ann Boyden*, Harvard University
eboyden@g.harvard.edu
- 5:20 **On Intrinsic Bonds and Intrinsic Significance in Ferdinand Tönnies' Theory of Human Will**
Eric Malczewski*, Virginia Polytechnic Institute and State University
ericmalczewski@vt.edu
- 5:30 **Hegel and Tocqueville on religion and modern politics**
Yiyang Zhuge, Boston College
echoyi@bc.edu
- 5:40 **Disc., Michael Giles***, Lansing Community College
mikegiles33@gmail.com
Disc., Zachary Kyle German*, Arizona State University
zgerman@asu.edu
- 5:55 **Audience Discussion**
- 53-100 **Roundtable: On the 30th Anniversary of Bonnie Honig's Political Theory and the Displacement of Politics (Co-sponsored with Program Chairs, see 1-109)**
Spire Parlor on the 6th FL, Thu at 4:45 p.m.
- Chair** **Diego Hernan Rossello***, Universidad Adolfo Ibáñez
diego.rossello@uai.cl
- Part.** **Bonnie Honig***, Brown University
bonnie_honig@brown.edu
Elizabeth Shakman Hurd*, Northwestern University
eshurd@northwestern.edu
Peg Birmingham*, DePaul University
pbirming@depaul.edu
Roger Owen Wintersgill*, University of Southampton
downen@soton.ac.uk

- 54-4 **Constitutional Thought & Development**
Sandburg 5 on the 7th FL, Thu at 4:45 p.m.
- 4:45 **Chair, Carol Nackenoff***, *Swarthmore College*
cnacken1@swarthmore.edu
- 4:50 **“Away with your President, we shall have a King”:
Anti-Federalist Warnings and the 21st Century
Presidency**
Michael J. Faber, *Texas State University*
professorfaber@gmail.com
- 5:03 **Rediscovering the Founders’ Constitution: Power,
Authority, and Political Development in the
Ratification Debates**
Connor Ewing, *University of Toronto*
connor.m.ewing@gmail.com
- 5:16 **The Unfinished Business of Reconstruction**
Jeffrey Smith*, *CUNY Lehman College and the
Graduate Center*
grouchom1977@yahoo.com
- 5:29 **Union and the Constitution in the Political Thought
of Daniel Webster**
Theodore Madrid*, *Hillsdale College*
tmadrid@hillsdale.edu
- 5:42 **Disc., Heather Swadley***, *Lehigh University*
hes323@lehigh.edu
Disc., Kirstin Anderson Birkhaug*, *Hope College*
birkhaug@hope.edu
- 5:55 **Audience Discussion**
- 55-3 **American Democracy at a Crossroads: A Political
Theory Lens on Populism, Polarization, and Political
Theology**
Dearborn 3 on the 7th FL, Thu at 4:45 p.m.
- 4:45 **Chair, Kevin Kearns***, *Texas A & M University-Corpus
Christi*
kevin.kearns@tamucc.edu
- 4:50 **Christian Nationalism as a Majority Right**
Emily R. Gill*, *Bradley University*
gill@fsmail.bradley.edu
- 5:03 **Donald J. Trump as a Child of Darkness: Niebuhr,
Democracy, and a Polarized America**
R. Ward Ward Holder*, *Saint Anselm College*
wholder@anselm.edu
- 5:16 **From Meme to Mythology: QAnon as a New
Religious Movement**
Jessica Sciarone*, *University of Washington-Seattle
Campus*
jscar@uw.edu
- 5:29 **Saving Nations? Evangelicalism, Populism, and
Democratic Backsliding in the Americas**
Nicolas Taccone*, *Brown University*
nicolas_taccone@brown.edu
Eva Rios, *Brown University*
eva_rios@brown.edu
- 5:42 **Disc., Kevin Kearns***, *Texas A & M University-Corpus
Christi*
kevin.kearns@tamucc.edu
- 5:55 **Audience Discussion**
- 56-6 **Health Policy and Public Response**
Marshfield on the 3rd FL, Thu at 4:45 p.m.
- 4:45 **Chair, Patricia D. Siplon***, *Saint Michael’s College*
psiplon@smcvt.edu
- 4:50 **A Panel Data Analysis of the Impact of Government
Trust on Prosocial Health Behaviors and Support for
Vaccine Mandates during the COVID-19 Pandemic**
Songkhun Nillasithanukroh*, *University of Arkansas
Clinton School of Public Service*
snillasithan@gmail.com
Chul Hyun Park, *University of Arkansas*
chpark@clintonschool.uasys.edu
Alyssa Jones, *University of Arkansas*
ajones@clintonschool.uasys.edu
Robert Richards, *University of Arkansas Clinton
School of Public Service*
rrichards@clintonschool.uasys.edu
- 5:06 **Damages Denied: The Impact of ERISA’s Statutory
Design on Health Inequality**
Miranda Elyse Yaver*, *Wheaton College-Norton*
yaver_miranda@wheatoncollege.edu
- 5:22 **The Prevalence and Policy Consequences of Support
for Regulating Off-Label Semaglutide Prescriptions**
Timothy Herbert Callaghan, *Boston University*
timcal@bu.edu
Matt Motta*, *Boston University*
mmotta@bu.edu
- 5:38 **Disc., Daniel Skinner***, *Ohio University*
skinnerd@ohio.edu
- 5:55 **Audience Discussion**
- 58-4 **Environmental Policies and their Unintended
Consequences**
Ashland on the 3rd FL, Thu at 4:45 p.m.
- 4:45 **Cross-Border Air Pollution and Electoral
Consequences: Investigating the Impact of China’s
Transboundary Pollution on South Korean Elections**
Xinting Du, *The Hong Kong University of Science and
Technology*
9264ducuity@gmail.com
- 5:02 **Negative Externalities of Domestic Environmental
Protection: Evidence from Chinese Fishing
Moratorium**
Tao Li, *University of Macau*
taoli@um.edu.mo
Qin Liu, *University of Macau*
yc07311@um.edu.mo
- 5:19 **Positive Spillover: Impact of China’s Domestic Green
Policy Regulations Shift on its Overseas Renewable
Energy Initiatives**
Lucie Lu*, *Columbia University*
lucielu.uiuc@gmail.com
Lula Chen*, *Massachusetts Institute of Technology*
nchen3@mit.edu
- 5:36 **Weathering the Compliance Drought: Impact of
Climate Change on Citizen-State Conflict in Africa**
Ye Lyu*, *The Hong Kong University of Science and
Technology*
ylyuaj@connect.ust.hk
Lin Yang, *The Hong Kong University of Science and
Technology*
yangl@ust.hk
- 5:55 **Audience Discussion**
- 59-6 **Understanding Attitudes Toward Climate Change
(Co-sponsored with Political Psychology, see 6-7)**
Indiana on the 3rd FL, Thu at 4:45 p.m.

- 4:45 **Chair, Kathryn M Haglin***, *University of Minnesota-Duluth*
khaglin@d.umn.edu
- 4:50 **Climate Change Protests and Gender: The Influence of Role Incongruence on Support for Social Movements**
Katie Shannon Nissen*, *University of Michigan*
nissenk@umich.edu
Jessica Kaye Lucas*, *University of Michigan*
jklucas@umich.edu
- 4:59 **Issue Priorities or Hidden Ambivalence? Measuring Latent Climate Change Policy Priorities with Pairwise Policy Comparisons and Bayesian IRT**
Joseph Broad, *University of California-Davis*
josephbroad@ymail.com
- 5:08 **Perceived fairness and public acceptance of climate adaptation policies: An investigation into the role of target groups, financial assistance, and suspension duration**
Chien-shih Huang, *National Taiwan University*
csihuang@ntu.edu.tw
Li-Yin Liu*, *University of Dayton*
lliu01@udayton.edu
- 5:17 **Perceptions of Collective Action, Conditional Cooperation, and Americans' Policy**
Pei-Hsun Hsieh, *University of Pennsylvania*
phsieh@sas.upenn.edu
Daniella Paola Alva*, *Stony Brook University*
daniella.alva@stonybrook.edu
Shawn Kim, *Stony Brook University*
suhwan.kim.1@stonybrook.edu
- 5:26 **Blue-Haired Tree Huggers: Exploring Michigan's Public Perceptions of "Environmentalists"**
Natalie Overton*, *Michigan State University*
noverton144@gmail.com
- 5:35 **Who Walks? Who Talks? Assessing the Environmental Attitude-Behavior Gap**
Colin Kuehl*, *Northern Illinois University*
ckuehl@niu.edu
April K. Clark, *Northern Illinois University*
aclark9@niu.edu
- 5:44 **Disc., Sverker C. Jagers***, *University of Gothenburg*
sverker.jagers@pol.gu.se
- 5:55 **Audience Discussion**
- 60-8 **Agenda Setting and Punctuated Equilibrium Theory I**
Salon 10 on the 3rd FL, Thu at 4:45 p.m.
- 4:45 **Chair, Bryan D. Jones**, *The University of Texas at Austin*
bdjones78636@gmail.com
- 4:50 **Punctuated Equilibrium, Administrative Accountability, and State Executive Branch Elections**
J. Andrew Sinclair*, *Claremont McKenna College*
asinclair@cmc.edu
- 5:06 **Punctuated Equilibrium Theory: A Text Reuse Approach**
Annemieke van den Dool*, *Duke Kunshan University*
annemieke.van.den.dool@duke.edu
- 5:22 **The Role of Elections in Policy Change: Findings from Ghana and South Africa**
Christiana Bugri*, *West Virginia University*
c.bugri@yahoo.com
- 5:38 **Disc., Tae Hyun Lim***, *Hamilton College*
talim@syr.edu
- 5:55 **Disc., E.J. Fagan***, *University of Illinois Chicago*
ejfagan@uic.edu
Audience Discussion
- 60-9 **Regulatory Policy**
Burnham 1 on the 7th FL, Thu at 4:45 p.m.
- 4:45 **Chair, Xavier Fernández i Marín**, *Universitat de Barcelona*
x.fernandez-i-marin@ub.edu
- 4:50 **Assessing the Effectiveness of the 'One-in-One-Out' Rule: An Analysis of Regulatory Offsetting in German Legislation**
Xavier Fernández i Marín, *Universitat de Barcelona*
x.fernandez-i-marin@ub.edu
Yves Steinebach, *University of Oslo*
yves.steinebach@stv.uio.no
Markus Hinterleitner, *University of Lausanne*
markus@markushinterleitner.com
- 5:06 **Ethical Frameworks and Regulatory Governance: An Exploratory Analysis of the Colombian Strategy for Artificial Intelligence**
Roberto Garcia Alonso, *University of Salamanca*
roberto.garcia@usal.es
Ulf Thoene, *Universidad de La Sabana*
ulf.thoene@unisabana.edu.co
Diego Davila, *Universidad Santo Tomás*
diegodavila@usta.edu.co
- 5:22 **The Role of Environmental Regulation Strategies in Swine Manure Resource Recovery: An example of China**
May Chu*, *University of Birmingham*
m.chu@bham.ac.uk
- 5:38 **Disc., Xavier Fernández i Marín**, *Universitat de Barcelona*
x.fernandez-i-marin@ub.edu
- 5:55 **Audience Discussion**
- 61-3 **Bureaucratic Service Delivery**
Salon 6 on the 3rd FL, Thu at 4:45 p.m.
- 4:45 **Chair, Don S. S Lee***, *Sungkyunkwan University*
don.lee@g.skku.edu
- 4:50 **An insight into information asymmetry in bureaucracy of the developing state: An experimental investigation of irrigation engineers in Sri Lanka**
Sayaka Sugiyama*, *The University of Tokyo*
sugiyama-sayaka@g.ecc.u-tokyo.ac.jp
So Morikawa, *The University of Tokyo*
morikawa@civil.t.u-tokyo.ac.jp
- 5:00 **Citizen Participation in Frontline Public Services: Probation in Belgium as an Extreme Case**
Anthony Ricotta*, *Université Catholique de Louvain*
anthony.ricotta@uclouvain.be
- 5:10 **Enhancing Operational Efficiency: Assessing the Role of Sanctions in Driving Work Processes in Federal Departments and Agencies in Nigeria**
Adebayo Olumide Adedeji, *Redeemers University, Ede*
adedejia@run.edu.ng
- 5:20 **How Institutional Pressures Foster Bureaucratic Responsiveness: A National-Scale Field Experiment in China**
Wenting Yang*, *Nankai University*
yangwenting@nankai.edu.cn
Bo Fan, *Shanghai Jiao Tong University*
fanbo@sjtu.edu.cn

- 5:30 **Bureaucratic Structure and Antitrust Enforcement: A Comparative Case Study in the Context of Internet Antitrust in China**
Wei Xu*, *Tsinghua University*
xuw20@mails.tsinghua.edu.cn
Tianhao Chen*, *School of Public Policy and Management, Tsinghua University*
tchenfrance@163.com
- 5:40 **Disc., Don S. S Lee***, *Sungkyunkwan University*
don.lee@g.skku.edu
- 5:55 **Audience Discussion**
- 62-6 **Accountability Systems**
Salon 8 on the 3rd FL, Thu at 4:45 p.m.
- 4:45 **Chair, Travis B Ruddle***, *Brigham Young University-Provo*
travisruddle@byu.edu
- 4:50 **A Global Database of External Governmental Control for Assessing Accountability Dimensions**
Gustavo Lopes Fernandes*, *Fundação Getulio Vargas (FGV)*
gustavo.fernandes@fgv.br
Ana Lúcia Romão, *Universidade de Lisboa, Institute of Social and Political Sciences, Centre for Public Administration and Public Policies, Portugal*
anaromao@iscsp.ulisboa.pt
Pedro Borrego, *Universidade de Lisboa, Institute of Social and Political Sciences, Centre for Public Administration and Public Policies, Portugal*
pborrego@iscsp.ulisboa.pt
Sandra I Firmino, *Universidade de Lisboa, Institute of Social and Political Sciences, Centre for Public Administration and Public Policies, Portugal*
sfirmino@iscsp.ulisboa.pt
Daniel Matos Caldeira, *Universidade de Lisboa, Institute of Social and Political Sciences, Centre for Public Administration and Public Policies, Portugal*
matoscaldeira@gmail.com
- 5:06 **Dark Sides of Accountability Systems in Public Organizations: Ways to Neutralize?**
Yousueng Han, *Yonsei University*
youshan@yonsei.ac.kr
Peter Robertson, *USC Price School of Public Policy*
robertso@usc.edu
- 5:22 **For positive changes in public bureaucracy: Preferences of accountability mechanisms matter?**
Yousueng Han, *Yonsei University*
youshan@yonsei.ac.kr
Shui-Yan Tang, *University of Southern California*
stang@price.usc.edu
- 5:38 **Disc., Megan Darnley***, *Learn Fresh*
megan@learnfresh.org
Disc., Travis B Ruddle*, *Brigham Young University-Provo*
travisruddle@byu.edu
- 5:55 **Audience Discussion**
- 63-4 **Algorithmic Representation and Digital Equity**
Burnham 4 on the 7th FL, Thu at 4:45 p.m.
- 4:45 **Chair, Ken Rogerson***, *Duke University*
rogerson@duke.edu
- 4:50 **Content generation processes and bias in the representation of female notables in online encyclopaedias: A China-US comparison**
Kwan Nok Chan*, *The University of Hong Kong*
kwachan@hku.hk
Fangda Ding, *The University of Hong Kong*
dfd1224@hku.hk
Qichang Ma*, *The University of Hong Kong*
qcma@connect.hku.hk
- 5:00 **Model evaluation metrics as an alternative source of algorithmic bias**
Jing Li*, *University of Illinois Urbana-Champaign*
jingl8@illinois.edu
- 5:10 **Progress and Challenges in Bridging the Global Digital Divide: Evidence and Growth in the Digital Equity Work**
Ken Rogerson*, *Duke University*
rogerson@duke.edu
- 5:20 **Regulatory Challenges for Algorithmic Representation in AI-Integrated Social Media**
Yong Jin Jin Park*, *Howard University*
yongjinp@hotmail.com
- 5:30 **Technology in Transit: Assessing Humanitarian Technology Needs in Panama's Darien Region**
Jezabel Aleyda Aponte Figueroa, *Worcester Polytechnic Institute*
jezabel.aponte2785@est.uca.edu.ni
Crystal Hannah Brown*, *Worcester Polytechnic Institute*
cbrown2@wpi.edu
- 5:40 **Disc., Crystal Hannah Brown***, *Worcester Polytechnic Institute*
cbrown2@wpi.edu
Disc., Ken Rogerson*, *Duke University*
rogerson@duke.edu
- 5:55 **Audience Discussion**
- 66-7 **Gender and Policy Outcomes**
Salon 5 on the 3rd FL, Thu at 4:45 p.m.
- 4:45 **Chair, Beatrice Russo**, *ACI -Automobil club italia*
bibirusso@virgilio.it
- 4:50 **Beyond Enactment: Exploration of the Implementation of the Istanbul Convention Across Europe**
Sydney Smith*, *Washington State University*
sydney.k.smith@wsu.edu
- 5:00 **How Does Gender Policy Change Take Flight? A Case Study of the Department of the Air Force Women's Initiatives Team**
Kelly Elizabeth Atkinson*, *RAND Corporation*
kelly.e.atkinson@gmail.com
- 5:10 **The Effect of Women's Representation in the Administrative and Political Areas on the Life of Individuals in local governments of South Korea**
Huiju Lee*, *Yonsei University*
dglmlwn9542@gmail.com
- 5:20 **The Gender Composition of Government and Criminal Violence**
Haley Daarstad*, *University of California-Davis*
hbdaarstad@ucdavis.edu
- 5:30 **Women, organization, and the State: The case of popular kitchens in Lima, Peru**
Jazmin Jareth Goicochea Medina*, *Facultad Latinoamericana de Ciencias Sociales-Flacso Mexico*
jazmin.goicochea16@gmail.com

- 5:40 **Disc., Elif Sari Genc***, *Portland State University*
elif@pdx.edu
- 5:55 **Audience Discussion**
- 66-8 **Women's Issues, Political Empowerment, and Political Outcomes**
Salon 12 on the 3rd FL, Thu at 4:45 p.m.
- 4:45 **Chair, Donna Bahry***, *Pennsylvania State University-University Park*
dbahry@psu.edu
- 4:50 **The Main Squeeze: How a Constricting Marriage Market Leads to a Conservative Backlash**
Soosun You*, *University of California-Berkeley*
ssyoosun@berkeley.edu
- 5:03 **Women and Social Media Entrepreneurship in India: Policy Framework and Possibilities for Participation in Labor force**
Manisha Madhava, *SNDT Womens University*
m.manisha@gmail.com
- 5:16 **Women of Al Da'awa Al Salafiyya in Alexandria and Questions of Agency and Empowerment**
Selim Hebatullah, *Faculty of Economics and Political Science, Cairo University*
hebaselim84@gmail.com
- 5:29 **"Women's Empowerment" in the Foreign Aid Narratives for Colombia's Post-conflict Peacebuilding— A Critical Gender Analysis**
Laura Mendez*, *Kent State University at Kent*
lmendezc@kent.edu
Sofia Pérez Gil, *Universidad del Rosario*
sofiaperezgil.phd@gmail.com
- 5:42 **Disc., Jeong Hyun Kim***, *Yonsei University*
jhkim1@yonsei.ac.kr
- 5:55 **Audience Discussion**
- 67-6 **Indigenous Politics and Self-Determination**
Salon 2 on the 3rd FL, Thu at 4:45 p.m.
- 4:45 **Chair, Oxana Pimenova***, *University of Saskatchewan*
pimenovax@gmail.com
- 4:50 **The Politics of Resource Extraction in Russia: The Struggle for Sustainable Development and Indigenous Rights in the Kuzbass Region**
Elena Maltseva*, *University of Windsor*
elena.maltseva@uwindsor.ca
- 5:00 **The Representation of Arctic Indigenous People's Interests in National Parliaments**
Mette Marie Staehr Harder*, *University of Copenhagen*
mm.harder@jur.ku.dk
- 5:10 **Narratives of Excitement and Disappointment Among Dumagat Voters During the 2022 National Midterm Elections**
Rex Llonora*, *Far Eastern University*
rllonora@feu.edu.ph
- 5:20 **Chiefs Crowns and Constitutions: Indigenous Sovereignty in a Colonial World**
Jair NT Peltier*, *Catholic University of America*
15peltier@cua.edu
- 5:30 **Advancing Critical Discourse Analysis of Motivated Criticism in Indigenous Consultations: When Rules Make Indigenous Disagreement Costly**
Oxana Pimenova*, *University of Saskatchewan*
pimenovax@gmail.com
- 5:40 **Disc., Mette Marie Staehr Harder***, *University of Copenhagen*
mm.harder@jur.ku.dk
- Disc., Diana Davila Gordillo***, *Lake Forest College*
ddavilagordillo@lakeforest.edu
- 5:55 **Audience Discussion**
- 70-5 **Information in Committees**
Salon 3 on the 3rd FL, Thu at 4:45 p.m.
- 4:45 **Chair, Joshua A. Strayhorn***, *University of Colorado Boulder*
joshua.strayhorn@colorado.edu
- 4:50 **Bias and Accuracy in Jury Selection**
Amna Salam*, *Vanderbilt University*
amna.salam@vanderbilt.edu
- 5:00 **Deliberation, Information Expertise, and Committee Decision-Making**
Kai Ou*, *Florida State University*
kou@fsu.edu
- 5:10 **Learning Your Place**
Amartya Bose, *New York University*
ab9084@nyu.edu
- 5:20 **Pandering Signaled by Ineffective Implementation**
Shunsuke Yoshimura*, *University of Rochester*
syoshimu@ur.rochester.edu
- 5:30 **Restoring Unanimity: The Role of Attention Allocation in Committee Decision-Making**
Jidong Chen*, *Tsinghua University*
jidongchern@126.com
Ming Yang, *University College London*
m-yang@ucl.ac.uk
- 5:40 **Disc., Costel Andonie***, *Vanderbilt University*
costel.d.andonie@vanderbilt.edu
- Disc., Joshua A. Strayhorn***, *University of Colorado Boulder*
joshua.strayhorn@colorado.edu
- 5:55 **Audience Discussion**
- 73-105 **Teaching: Approaches to Teaching Introductory Courses**
Kimball on the 3rd FL, Thu at 4:45 p.m.
- Chair **La Trice M Washington***, *North Carolina Central University*
lwashi26@nccu.edu
- Part. **Andreas Sobisch**, *John Carroll University*
sobisch@jcu.edu
Yasemin Irepoglu Carreras*, *University of California-Riverside*
ycarre@ucr.edu
Elizabeth I Dorssom*, *Lincoln University - Missouri*
dorssome@lincolnu.edu
Mitchell Krumm*, *Marietta College*
mdk008@marietta.edu
John W. Williams*, *Principia College*
john.williams@principia.edu
Edward Arthur Gallagher*, *Oakland Community College*
dredagal@aol.com
- 78-401 **Lightning Talks: Political Psychology**
Chicago on the 5th FL, Thu at 4:45 p.m.
- 4:45 **Chair, Drew Cagle**, *College of Coastal Georgia*
dcagle@ccga.edu

- 4:50 **Does Political Talk Harden Attitudes?**
Patrick Tate*, *The University of Alabama*
mptate@crimson.ua.edu
- 4:58 **Enhancing the Elaboration Likelihood Model (ELM) through Emotions**
Liliana Brock*, *University of Illinois Urbana-Champaign*
lcbrock2@illinois.edu
Ekin Alpay*, *University of Illinois Urbana-Champaign*
ialpay2@illinois.edu
- 5:06 **Impact of Identity Trait Salience and Perceived Discrimination on Confidence and Life Satisfaction: A Survey Experiment**
Ryan Thomas Rynbrandt*, *Collin College*
rrynbrandt@collin.edu
- 5:14 **The importance of the Geopolitics of Memory in creating paradigms and identities at a global and global level**
Alexandra Ferreira Martins, *Open University of Portugal*
malexamartins@gmail.com
- 5:22 **The Public Health Costs of Political Sadness**
James Steur*, *New York University*
jamessteur@gmail.com
- 5:30 **Media preference in the 2022 U.S. Midterm Election: informational value or emotional support?**
Jinliang Shen*, *The Hong Kong Polytechnic University*
jin-liang.shen@connect.polyu.hk
- 5:38 **Audience Discussion**
- 81-403 **Lightning Talk: Public Opinion**
Price on the 5th FL, Thu at 4:45 p.m.
- 4:45 **Chair, Murat Abus, Syracuse University**
muabus@syr.edu
Chair, Nofisat Temitope Eletu*, Western Michigan University
nofisat.t.eletu@wmich.edu
- 4:50 **Anti-Democratic Parties and Popular Support for Democracy**
Robert Britt Mattes*, *University of Strathclyde*
robert.mattes@strath.ac.uk
Richard Gunther, *Ohio State University-Main Campus*
gunther.1@osu.edu
- 4:58 **Taking Root: How County-Level Media Convergence Center Extends Chinese Government's Propaganda Reach**
Linan Jia*, *Beijing Foreign Studies University*
jialinana88@gmail.com
- 5:06 **Emotions as a Tool for War Legitimization in Russian Governmental Discourse**
Alina Khamatdinova*, *Washington State University*
alina.khamatdinova@wsu.edu
- 5:14 **The Velvet Glove on the Iron Fist: An Experimental Study of Soft Propaganda of Coercive Agencies in China**
Yanjun Liu, *Peking University*
yjpk05@126.com
Jia Han*, *Johns Hopkins University*
amber426542@gmail.com
- 5:22 **Audience Discussion**
- 97-11 **CMPS Scholars Research Network III: Participation & Behavior**
Honoré on the Lobby Level, Thu at 4:45 p.m.
- 4:45 **Chair, Bernard L. Fraga*, Emory University**
bernardfraga@emory.edu
- 4:50 **Race, Protest, and Political Ambition**
Nazita Lajevardi*, *Michigan State University*
nazita@msu.edu
Moa Mårtensson, *Uppsala University*
moa.martensson@statsvet.uu.se
Kåre Vernby, *Stockholm University*
kare.vernby@statsvet.su.se
- 5:03 **Physically Here, Mentally There? A Study of Transnational Links and Civic Engagement Among Migrants in the United States**
Nadia Eldemerdash*, *University of Nevada-Las Vegas*
nadia.eldemerdash@gmail.com
- 5:16 **Voting with their Wallets: The Effect of Civic Engagement on Philanthropy**
M. Apolonia Calderon, *University of Maryland*
apolonia@umd.edu
Samantha Zuhlke*, *University of Iowa*
samantha-zuhlke@uiowa.edu
- 5:29 **Do the (Electoral) Rules Matter for Participation?**
David C. Kimball*, *University of Missouri-St Louis*
dkimball@umsl.edu
Jamil S Scott*, *Georgetown University*
jamil.scott@georgetown.edu
Jack Santucci*, *Queens College, CUNY*
jack.santucci@gmail.com
Joseph Anthony, *Auburn University*
joseph.anthony02@cortland.edu
- 5:42 **Disc., Kristy M. Pathakis, Texas A & M University-College Station**
kpathakis@tamu.edu
- 5:55 **Audience Discussion**
- 97-12 **Primary Elections V: Party & Primary Elections**
Wilson on the 3rd FL, Thu at 4:45 p.m.
- 4:45 **Paper 1**
Seth E. Masket*, *University of Denver*
smasket@du.edu
- 5:02 **Paper 2**
Jesse M. Crosson*, *Purdue University*
jcrosson@purdue.edu
Richard Barton, *Maxwell School of Citizenship and Public Affairs, Syracuse University*
rcbarton@syr.edu
- 5:19 **Paper 3**
Hans C. Noel*, *Georgetown University*
hans.noel@georgetown.edu
- 5:36 **Paper 4**
Rachel Hutchinson*, *FairVote*
rachel@fairvote.org
Laurel Harbridge-Yong*, *Northwestern University*
l-harbridge@northwestern.edu
- 5:55 **Audience Discussion**
- Celebrating 75 Years of the ANES: New Directions from Junior Scholars**
Monroe on the 6th FL, Thu at 4:45 p.m.
- MPSA First-Time Attendee Networking Reception and Tour****
State & Grand Ballrooms on the 4th FL, Thu at 4:45 p.m.

Thursday, April 4 at 6:30 p.m.

MPSA Welcome Reception

Exhibition Hall on the 4th FL, Thu at 6:30 p.m.

Thursday, April 4 at 7:30 p.m.

CMPS Reception

Honoré on the Lobby Level, Thu at 7:30 p.m.

Friday, April 5 at 8:00 a.m.

2-4 Evaluating Representation and Responsiveness

Clark 7 on the 7th FL, Fri at 8:00 a.m.

8:00 Chair, Adam Michael Dynes*, Brigham Young University-Provo

adamdynes@byu.edu

8:05 Government Supporter Responsiveness: Why Extreme Governments Respond to Their Supporters

Timothy Hellwig*, University at Buffalo - SUNY

thellwig@buffalo.edu

Lawrence Ezrow*, University of Essex

ezrow@essex.ac.uk

Werner Krause, Humboldt University of Berlin

werner.krause@hu-berlin.de

8:15 Institutional Friction and Policy Responsiveness

Jack Maedgen*, University of California-Berkeley

jackmaedgen@berkeley.edu

Christopher Wlezien*, The University of Texas at Austin

wlezien@austin.utexas.edu

8:25 Testing Mechanisms for Value Representation in American Politics

Arjun Vishwanath*, Vanderbilt University

avishwanath28@gmail.com

8:35 Title How Responsive Is Local Law Enforcement to Constituency Immigration Preferences?

Angelo Dagonel*, Harvard University

dagonel@g.harvard.edu

Asya Magazinnik, Massachusetts Institute of Technology

a.magazinnik@gmail.com

8:45 When Proximity to the Median Citizen Is Not Enough: Analyzing Government Ideological Representation

Bing Bingham Powell*, University of Rochester

gb.powell@rochester.edu

8:55 Disc., Orit Kedar*, Hebrew University of Jerusalem

orit.kedar@mail.huji.ac.il

Disc., Erik S. Herron*, West Virginia University

erik.s.herron@gmail.com

9:10 Audience Discussion

5-7 Conceptual Considerations in Political Communication

Salon 4 on the 3rd FL, Fri at 8:00 a.m.

8:00 Chair, Meg Edwards*, Truman State University

megedwards@truman.edu

8:05 Overhauling the External Political Efficacy Construct

Katherine Haenschen*, Northeastern University

katherine.haenschen@gmail.com

Anna Zhang, Northeastern University

zhang.an@northeastern.edu

Anna Ibru, Northeastern University

ibru.a@northeastern.edu

Kevin Drakulich, Northeastern University

k.drakulich@northeastern.edu

8:15 New Parties and Their Media Coverage: An Experimental Study of Media Practitioners in Italy

Krisztina Szabo*, Royal Holloway, University of London

London

krisztina.szabo@rhul.ac.uk

8:25 Political Conceptualization and the Mismeasurement of Political Discussion Frequency

Edward Hohe, The Ohio State University

ehohe4@gmail.com

8:35 Path Dependency, Drift, Conversion, Layering, and the Standard of Objectivity: The State of a Hallowed Media Tradition

Girma Elyot Parris, Case Western Reserve University

girmap@gmail.com

8:45 Rethinking news deserts - a response to recent criticism and further methodological development of the research strand on the example of Switzerland

Johanna Burger*, Freie Universität Berlin

johanna.burger@fhgr.ch

8:55 Disc., Meg Edwards*, Truman State University

megedwards@truman.edu

Disc., Rochelle Layla Terman*, The University of Chicago

rterman@gmail.com

9:10 Audience Discussion

5-8 Partisanship and Polarization

Salon 7 on the 3rd FL, Fri at 8:00 a.m.

8:00 Chair, Brendan Nyhan*, Dartmouth College

nyhan@dartmouth.edu

8:05 Partisan Media Drives Us to Think We Are Polarized. The association between political communication and perceived polarization on the foreign policy concerning the Russo-Ukraine war compared to the other domestic politics.

Jisoo Kim*, University of Wisconsin-Madison

jisoo.kim@wisc.edu

Michael W. Wagner*, University of Wisconsin-Madison

michael.wagner@wisc.edu

8:15 Visual political polarization: How people look at political images and what they see

Olga Gasparyan*, Florida State University

olgasparyan@gmail.com

Elena Sirotkina, University of North Carolina, Chapel Hill

esirotkina@unc.edu

8:25 Misperceptions of Partisan Media Consumption and Their Consequences

Eunji Kim*, Columbia University

eunji.kim@columbia.edu

Taylor Nicole Carlson, Washington University in St Louis

tncarlson@wustl.edu

8:35 Is Partisanship Increasingly Salient when the Media Covers Supreme Court Justices? Evidence from the New York Times, 1970-2022.

Li Zhang*, University of Virginia

lzhang@law.virginia.edu

Kevin Lynn Cope, University of Virginia

kcope@law.virginia.edu

- 8:45 **How Party Reputations Help Citizens Grasp What Is at Stake in Policy Debates**
Love Aksel Christensen*, Aarhus University
love.christensen@gmail.com
Rasmus Skytte*, Aarhus University
raks@ps.au.dk
Rune Slothuus*, Aarhus University
slothuus@ps.au.dk
- 8:55 **Disc., Wei Zhong***, New York University
wei.rocio.zhong@gmail.com
Disc., Brendan Nyhan*, Dartmouth College
nyhan@dartmouth.edu
- 9:10 **Audience Discussion**
- 6-8 **Political Psychology of Immigration Attitudes (Co-sponsored with (Im)migration and Citizenship, see 40-5)**
Salon 6 on the 3rd FL, Fri at 8:00 a.m.
- 8:00 **Chair, Leonie Stanley Huddy***, Stony Brook University
leonie.huddy@sunysb.edu
- 8:05 **Exposure to anti-refugee hate crimes and support for refugees in Germany**
Eroll Kuhn*, Stony Brook University
kuhn.eroll@gmail.com
Rahsaan Maxwell, New York University
rahsaan@email.unc.edu
- 8:15 **Dangerous Stereotypes: Anti-Immigrant Sentiment and Integration Policy Preferences in Latin America**
Abby Cordova, University of Notre Dame
acordov3@nd.edu
Natan Skigin*, University of Notre Dame
nskigin@nd.edu
- 8:25 **Public Opinion on Cultural Accommodation in the Canada and the U.S.: Contours & Foundations**
Matthew Wright, The University of British Columbia
beardedelephant@gmail.com
Morris Eli Levy, University of Southern California
morrisl@usc.edu
- 8:35 **Humanitarian Rallies as Responses to Immigration Crises**
Alexander Tripp*, Vanderbilt University
alexander.j.tripp@vanderbilt.edu
- 8:45 **Where Has Voting Behavior Nationalized? Evidence from Election Results and Surveys in Eleven Countries**
Frederik Hjorth, University of Copenhagen
fh@ifs.ku.dk
Daniel Jacob Hopkins*, University of Pennsylvania
danhop@sas.upenn.edu
Gall Sigler, University of Pennsylvania
sigler@forward.com
- 8:55 **Disc., Alexander Kustov***, University of North Carolina at Charlotte
akustov@charlotte.edu
Disc., Jennifer L. Merolla*, University of California-Riverside
merolla@ucr.edu
- 9:10 **Audience Discussion**
- 6-9 **Political Psychology and Social Media**
LaSalle 2 on the 7th FL, Fri at 8:00 a.m.
- 8:00 **Chair, Erin Cikanek***, Cornell University
esc222@cornell.edu
- 8:05 **Cynicism and Social Media Use in American Service Academies**
Brianna Alesia Smith*, United States Naval Academy
smithb@usna.edu
M. Celia Sandoval, United States Naval Academy
m245640@usna.edu
- 8:15 **How identity and emotional appeals shape engagement with and belief in political headlines on social media**
Jesper Rasmussen*, Aarhus University
jr@ps.au.dk
Steve Rathje, Stanford University
srathje@alumni.stanford.edu
- 8:25 **Social Media and Voter Turnout: A Story of Losing Control**
Amanda Jewel Weston Fortson*, University of Mississippi
ajweston0616@yahoo.com
- 8:35 **What Advances Minority Causes in Identity Politics? Experimental Evidence on Particularistic and Universalistic Arguments**
Markus Kollberg, University College London
markus.kollberg.18@ucl.ac.uk
Peter Thisted Dinesen, University of Copenhagen
ptd@ifs.ku.dk
Kim Mannemar Sønderskov*, Aarhus University
ks@ps.au.dk
- 8:45 **How Social Media Shapes Public Opinion: A Comprehensive Exploration of Information Warfare, Political Information Seeking, and Trust Dynamics**
WanTing Lee*, Arizona State University
wlee115@asu.edu
- 8:55 **Disc., Pavel Bačovský***, Bates College
pavel.bacovsky@gmail.com
Disc., Erin Cikanek*, Cornell University
esc222@cornell.edu
- 9:10 **Audience Discussion**
- 8-8 **Deservingness and the Welfare State**
Salon 2 on the 3rd FL, Fri at 8:00 a.m.
- 8:00 **Chair, Christopher Reid Ellis***, Bucknell University
cre008@bucknell.edu
- 8:05 **American Public Opinion toward Gig Workers? Deservingness: Evidence from Survey Experiments and Conjoint Study**
Juhyun Bae*, University of Missouri
jbae@mail.missouri.edu
- 8:15 **Deservingness perceptions and social welfare opinion: the role of partisan identity**
Christopher Faricy, Maxwell School of Citizenship and Public Affairs, Syracuse University
cgfaricy@syr.edu
Christopher Reid Ellis*, Bucknell University
cre008@bucknell.edu
- 8:25 **Experimental Evidence on Security Policy Preferences in Mexico**
Ana Isabel Lopez Garcia*, Maastricht University
anaisabel.garcia@gmx.com
Sarah Andrea Berens, University of Innsbruck
sarah.berens@uibk.ac.at
- 8:35 **Institutional Trajectories of the Welfare State: Returns from Social Policy Inception to Modern Public Opinion**
Nate Breznau*, University of Bremen
breznau.nate@gmail.com

- 8:45 **The Electoral Consequences of Social Welfare Discourse**
Morgan Lowder, *University of South Carolina*
lowderma@email.sc.edu
- 8:55 **Disc., Benjamin Carter**, *Dartmouth College*
benjamin.carter@dartmouth.edu
Disc., Muhammad Iqbal Roy*, *Government of Punjab*
dr.roypolsc97@gmail.com
- 9:10 **Audience Discussion**
- 8-9 **Public Opinion and Intergroup Attitudes**
Indiana on the 3rd FL, Fri at 8:00 a.m.
- 8:00 **Chair, Arvind Ram Krishnamurthy**, *University of California-Berkeley*
arvind.k@berkeley.edu
- 8:05 **Dehumanization and group affect—the role of positive affect**
Katie Gouge*, *Ohio State University-Main Campus*
gouge.17@osu.edu
Charlene J. Stainfield*, *The Ohio State University*
stainfield.2@osu.edu
Thomas J. Wood, *Ohio State University-Main Campus*
wood.1080@osu.edu
- 8:21 **How does exposure to civil rights protests during adolescence impact long-term racial prejudice?**
Yang Song*, *Pennsylvania State University-University Park*
yvs5471@psu.edu
- 8:37 **Ingroup and Intergroup Effects of Djokovic's Exclusion from 2022 Australia Open**
Denisa Kostovicova, *London School of Economics and Political Science*
d.kostovicova@lse.ac.uk
Tolga Tolga Sinmazdemir, *SOAS, University of London*
ts32@soas.ac.uk
Sanja Vico, *London School of Economics and Political Science*
s.vico@lse.ac.uk
Lanabi La Lova*, *London School of Economics and Political Science*
l.lalova@lse.ac.uk
- 8:53 **Disc., Arvind Ram Krishnamurthy**, *University of California-Berkeley*
arvind.k@berkeley.edu
Disc., Jasmine Smith*, *George Washington University*
smithjas@gwu.edu
- 9:10 **Audience Discussion**
- 9-7 **Public Opinion and Public Policy on Guns (Co-sponsored with Crime, Policy & Social Control, see 57-3)**
Salon 9 on the 3rd FL, Fri at 8:00 a.m.
- 8:00 **Chair, Philip Gordon Chen***, *University of Denver*
philip.chen@du.edu
- 8:05 **Trust-Building and Collaboration for Gun Violence Reduction**
Kevin Barnes-Ceeney*, *University of New Haven*
kbarnesceeney@newhaven.edu
Christy D. Smith*, *University of New Haven*
cdsmith@newhaven.edu
- 8:15 **Policy Choices: Which States are Adopting Gun Laws Related to Mental Illness to Address School Shootings?**
Ramona McNeal*, *University of Northern Iowa*
mcnealr@uni.edu
- Lisa Bryan, *Western Iowa Tech Community College*
lisajbryan78@yahoo.com
- Mary Schmeida, *Kent State University at Kent*
mschmeid@kent.edu
- Susan M Kunkle, *Kent State University*
skunkle@kent.edu
- 8:25 **American Public Opinion on Guns: Relationships between Presidential Speeches, Media Coverage, Mass Shootings and State Legislation**
Joshua Hill, *University of Southern Mississippi*
joshua.b.hill@usm.edu
Iliyan Iliev*, *University of Southern Mississippi*
iliyan.r.iliev@gmail.com
Sarah Ashley King, *University College Dublin*
sarah.king4@ucdconnect.ie
- 8:35 **The Moderating Effects of Conspiratorial Ideology on Opinions Towards Gun Policy**
Brandon Decker*, *University of Georgia*
brandon.decker@uga.edu
- 8:45 **"Exploring the Impact of Parenthood on Gun Control Attitudes through a Survey Experiment"**
Seungjoon Yoo*, *University of Massachusetts-Amherst*
seungjoonyoo0304@gmail.com
Tatishe Mavovosi Nteta, *University of Massachusetts-Amherst*
nteta@polsci.umass.edu
Jesse H Rhodes*, *University of Massachusetts-Amherst*
jrhodes@polsci.umass.edu
- 8:55 **Disc., Andrew Gooch***, *Rowan University*
gooch@rowan.edu
Disc., Philip Gordon Chen*, *University of Denver*
philip.chen@du.edu
- 9:10 **Audience Discussion**
- 10-6 **Subnational Coalitions and Institutions**
LaSalle 3 on the 7th FL, Fri at 8:00 a.m.
- 8:00 **Chair, Allan Mark Wilford***, *Anderson University*
awilford@andersonuniversity.edu
- 8:05 **Party Elite Network and Sub-national Party Coalition Formation : A Social Network Analysis in three states of India from 1999-2022**
Xiaodan Li*, *Sun Yat-sen University*
lxiaodan93@gmail.com
- 8:18 **Personalization of electoral politics under mixed-member proportional systems**
Susumu Shikano*, *University of Konstanz*
susumu.shikano@uni-konstanz.de
Anna Werner*, *University of Konstanz*
anna.werner@uni-konstanz.de
- 8:31 **Third Parties in America: National Failure, Local Success.**
Eman Jalal Mohammad*, *Northern Illinois University*
z1970502@students.niu.edu
- 8:44 **To what extent are election campaigns about candidates? Measuring and explaining the personalization of election campaigns in Chile**
Sebastian Rivera, *University of California-Irvine*
riveras4@uci.edu
- 8:57 **Disc., Matthew L. Layton***, *Ohio University-Main Campus*
laytonm@ohio.edu
Disc., Allan Mark Wilford*, *Anderson University*
awilford@andersonuniversity.edu
- 9:10 **Audience Discussion**

- 10-100** **Roundtable: Discourses, Frames and Performances of 2023 Turkish Elections (Co-sponsored with Program Chairs, see 1-110)**
Water Tower Parlor on the 6th FL, Fri at 8:00 a.m.
- Chair** **Seda Demiralp***, *Işık University*
seda.demiralp@isikun.edu.tr
- Part.** **Filiz Tutku Tutku Aydın***, *Social Sciences University of Ankara*
tutku.aydin@asbu.edu.tr
- Begum Uzun***, *MEF University*
taskinbe@mef.edu.tr
- Özlem Aslan***, *Kadir Has University*
aslozlem@gmail.com
- Tuba Eldem***, *Fenerbahçe University*
tuba.eldem@fbu.edu.tr
- Feyda Sayan-Cengiz***, *Manisa Celal Bayar University*
feyda.cengiz@cbu.edu.tr
- Sebnem Yardimci-Geyikci**, *Hacettepe University*
sebnemyardimci@gmail.com
- 12-5** **Immigration and Voting Behavior**
Burnham 5 on the 7th FL, Fri at 8:00 a.m.
- 8:00** **Chair, Dan Qi***, *Reed College*
qidan@reed.edu
- 8:05** **Becoming visible: Threshold effects of immigration on the European Far-Right**
Costas Roumanias, *Athens University of Economics and Business*
roumanias@aueb.gr
- 8:21** **Does Position on Immigration Policy Affect Poll Victory: A Hierarchical Linear Based (HLM) Analysis**
Atinuke Elizabeth Elizabeth Ayowole*, *Southern Illinois University-Carbondale*
atinuke.ayowole@siu.edu
- Akinbiyi Bayonle Oyekunle***, *Southern Illinois University-Carbondale*
akinbiyi.oyekunle@siu.edu
- Ayodeji Temitope Oyekunle***, *Southern Illinois University-Carbondale*
ayodeji.oyekunle@siu.edu
- 8:37** **Protecting resources, fast and slow: Thought experiment on the intuitiveness of zero-sum beliefs about immigration**
Bogdan Ianosev, *Glasgow Caledonian University*
bogdan.ianosev@gcu.ac.uk
- 8:53** **Disc., Dan Qi***, *Reed College*
qidan@reed.edu
- 9:10** **Audience Discussion**
- 13-10** **Authoritarianism and Democratic Erosion**
Marshfield on the 3rd FL, Fri at 8:00 a.m.
- 8:00** **Chair, Sanghoon Kim-Leffingwell***, *Johns Hopkins University*
skl@jhu.edu
- 8:05** **Behavioral Foundations of Opposition Alliance Support Under Electoral Authoritarianism**
Ugur Ozdemir, *University of Edinburgh*
ugur.ozdemir@ed.ac.uk
- Marc S. Jacob***, *Stanford University*
m.s.jacob@outlook.com
- 8:18** **Caliphal Ambitions: Perceptions of Foreign Leaders in the Middle East**
Sabri Ciftci*, *Kansas State University*
ciftci@ksu.edu
- 8:31** **Emotions, Self-Efficacy, and Blame Attribution in Authoritarian Regimes: A Study of Government Failures in China**
Menglin Liu, *University of California-Davis*
mliliu@ucdavis.edu
- Yuyang Pu**, *University of Pittsburgh-Pittsburgh Campus*
yuyangpu527@gmail.com
- 8:44** **Electoral Fraud and Political Violence in Established Democracies**
Jeffrey A. Karp, *Brunel University London*
jeffrey.a.karp@gmail.com
- Marshall Garland**, *University of Southern California*
garlandm@usc.edu
- 8:57** **Disc., Sanghoon Kim-Leffingwell***, *Johns Hopkins University*
skl@jhu.edu
- Disc., Andrea Wagner**, *MacEwan University*
wagnera27@macewan.ca
- 9:10** **Audience Discussion**
- 13-11** **Social Movements and Protests**
LaSalle 5 on the 7th FL, Fri at 8:00 a.m.
- 8:00** **Dissecting Dynamics: A Nuanced Classification of Social Movements through Physics Principles**
Kutbettin Kilic, *American University of Ras al Khaimah*
kutbettin.kilic@aurak.ac.ae
- 8:14** **Dynamics of Non-Electoral Participation Over Time: An Examination of Spain's Political Landscape**
Leire Rincon*, *Universitat Autònoma de Barcelona*
leiremaria@gmail.com
- Jennifer Oser***, *Ben-Gurion University of the Negev*
oser@post.bgu.ac.il
- 8:28** **Long-lasting Loyal Protesters: The Historical Legacy of Pre-Regime Communist Rule in China**
Yongkang Tai*, *Harvard University Graduate School of Arts and Sciences*
aarontaix@gmail.com
- 8:42** **Under what conditions do citizens support activists? Evidence from a conjoint experiment in four countries**
Andy Andrew Harris*, *New York University Abu Dhabi*
andy.harris@nyu.edu
- Blair Welsh**, *University of Essex*
blair.welsh@essex.ac.uk
- 8:56** **Disc., Joao Cancela***, *Nova University of Lisbon*
joaocancela@fesh.unl.pt
- Disc., Aida Just***, *Bilkent University*
aidap@bilkent.edu.tr
- 9:10** **Audience Discussion**
- 16-6** **Public and the Judiciary**
Salon 8 on the 3rd FL, Fri at 8:00 a.m.
- 8:00** **Chair, Christopher D Kromphardt**, *University of Iowa*
chris.david.kromp@gmail.com
- 8:05** **Barrett Not Dobbs: What Broke Diffuse Support for the Supreme Court?**
Kathryn M Haglin*, *University of Minnesota-Duluth*
khaglin@d.umn.edu
- Soren Jordan***, *Auburn University*
scj0014@auburn.edu
- Alison Higgins Merrill**, *Susquehanna University*
merrill@susqu.edu

- Joseph Daniel Ura*, *Clemson University*
joe.ura@gmail.com
- 8:15 **Determinants of Public Knowledge of State Judicial Systems**
Corey Michael Barwick*, *Tennessee State University*
cbarwick@tnstate.edu
- 8:25 **Legal Formalism, Elite Consensus, and Public Opinion of the Court**
Joshua A. Strayhorn*, *University of Colorado Boulder*
joshua.strayhorn@colorado.edu
- 8:35 **Popular Constitutionalism and Support for Judicial Reform: Using Latent Class Analysis to Examine the Structure of Attitudes toward the Judiciary**
Benjamin Woodson*, *University of Missouri-Kansas City*
woodsonb@umkc.edu
Christopher M. Parker*, *University of Rhode Island*
cmparker@uri.edu
- 8:45 **The Court in their Own Words: Open-ended Attitudes on the Supreme Court**
Miles T. Armaly*, *University of Mississippi*
milestarmaly@gmail.com
Elizabeth A. Lane*, *North Carolina State University*
elane3@ncsu.edu
- 8:55 **Disc., Christopher D Kromphardt, *University of Iowa***
chris.david.kromp@gmail.com
Disc., Michael Frank Salamone, *Washington State University*
michael.salamone@wsu.edu
- 9:10 **Audience Discussion**
- 18-8 **Party Politics and Policy Change in U.S. Legislatures**
Logan on the 3rd FL, Fri at 8:00 a.m.
- 8:00 **Chair, Stephen C Phillips*, *Clemson University***
scvphillips@gmail.com
- 8:05 **Partisan Agendas and Media Evaluation of Congressional Achievements**
Robert Oldham*, *Princeton University*
roldham@princeton.edu
James M. Curry*, *University of Utah*
james.curry@utah.edu
Frances E. Lee, *Princeton University*
frances.lee@princeton.edu
- 8:18 **State legislative supermajority rules and filibustering**
Robert Oldham*, *Princeton University*
roldham@princeton.edu
James M. Curry*, *University of Utah*
james.curry@utah.edu
- 8:31 **Still Balancing Competing Demands? The Changing Face of Electoral Constraints on Legislative Behavior**
Steven S. Smith*, *Washington University in St Louis*
smith@wustl.edu
Ryan J. Vander Wielen*, *Stony Brook University*
ryan.vanderwielen@stonybrook.edu
- 8:44 **The Legislative Party Politics of Repealing Violent Exclusion: Post-Fascist Italy**
Carol Mershon*, *University of Virginia*
cam6m@virginia.edu
- 8:57 **Disc., Ju Yeon Park*, *The Ohio State University***
park.juyeon85@gmail.com
Disc., Stephen C Phillips*, *Clemson University*
scvphillips@gmail.com
- 9:10 **Audience Discussion**
- 19-9 **European Polarization**
Sandburg 2 on the 7th FL, Fri at 8:00 a.m.
- 8:00 **Chair, Marcelo Leiras*, *Universidad de San Andres***
mleiras@udesa.edu.ar
- 8:05 **Authoritarian legacy and support for the modern day far-right and far-left in Spain**
Sally Bonsall, *University of Nebraska at Omaha*
sbonsall@unomaha.edu
- 8:18 **Communicating Faction in the Alternative für Deutschland: Party & Movement Connections on the German Far-Right**
Mike Cowburn*, *European University Viadrina Frankfurt*
cowburn@europa-uni.de
Christina Dahn, *GESIS Leibniz Institute for the Social Sciences*
christina.dahn@gesis.org
Ulrike Klinger, *European University Viadrina Frankfurt*
klinger@europa-uni.de
Marius Sältzer, *University of Mannheim*
msaeltze@mail.uni-mannheim.de
- 8:31 **External and intra-party context of the transformation of domestic and international Polish politics by right-wing conservative populism: Consequences of the rule of Law and Justice (PiS). Tamerlan Mirzadzhanov*, *Moscow State Institute of International Relations (MGIMO)***
mrgamer1@rambler.ru
- 8:44 **Ideological polarization in Western Europe: data, trends, drivers, and link with other key party system properties (1945-2021)**
Vincenzo Emanuele*, *LuiSS Guido Carli*
vemanuele@luiss.it
Bruno Marino, *University of Milan*
bruno.marino@unimi.it
- 8:57 **Disc., Marcelo Leiras*, *Universidad de San Andres***
mleiras@udesa.edu.ar
- 9:10 **Audience Discussion**
- 21-4 **International Governing Institutions**
Dearborn 1 on the 7th FL, Fri at 8:00 a.m.
- 8:00 **Chair, Paul Viotti*, *California State University-Chico***
pviotti@csuchico.edu
- 8:05 **Local-Level Clientelism? The Politics of Construction Permitting in Postcommunist Prague**
Conor O'Dwyer*, *University of Florida*
codwyer@ufl.edu
Vaclav Orcigr, *Charles University in Prague*
vaclav.orcigr@fsv.cuni.cz
- 8:15 **Metropolitanization of Politics and the Dissonance of Local Administration: A Comparative Analysis of Megacities and Governance in South Korea**
Yooil Bae*, *Dong-A University*
ybae.posc@gmail.com
- 8:25 **Security Close to the People: Municipalization of Public Security Policy in Brazil**
Jacob R Turner, *University of Notre Dame*
jturne13@nd.edu
- 8:35 **The electoral effects of banning cars from the streets: Evidence from Barcelona's superblocks**
Albert Solé-Ollé*, *University of Barcelona*
asole@ub.edu

- Celia Estruch Garcia**, *Institut d'Economia de Barcelona (IEB), University of Barcelona*
cestruch@ub.edu
- Elisabet Viladecans-Marsal***, *Universitat de Barcelona*
eviladecans@ub.edu
- Filippo Tassinari**, *Universitat Pompeu Fabra*
filippo.tassinari@upf.edu
- 8:45 **The Impact of Rural-to Urban Migration on Local Governance Institutions in China**
- Pierre F. Landry**, *The Chinese University of Hong Kong*
pierre.landry@gmail.com
- Austin Bliss**, *The Chinese University of Hong Kong*
austinbliss@cuhk.edu.hk
- Xiaoyu Zhang**, *The Chinese University of Hong Kong*
thezhangxiaoyu@link.cuhk.edu.hk
- Zheng Zhang***, *The Chinese University of Hong Kong*
zhengzhang@cuhk.edu.hk
- 8:55 **Disc., Paul Viotti***, *California State University-Chico*
pviotti@csuchico.edu
- 9:10 **Audience Discussion**
- 22-6 **Elite Preference and Institutional Design**
Burnham 1 on the 7th FL, Fri at 8:00 a.m.
- 8:00 **Chair, Hayley Munir***, *Illinois State University*
hrmunir@ilstu.edu
- 8:05 **Does having different goals in mind matter for the design of participatory institutions? Evidence from an elite survey**
- Joan Font***, *Csic*
jfont@iesa.csic.es
- José Luis Fernández-Martínez**, *University of Málaga (Spain)*
j.luis.fernandez.martinez@gmail.com
- 8:21 **Economic Statecraft and Institutional Adaptation: Evidence from Indonesia**
- Merlin Boone***, *United States Military Academy, West Point*
merlinboone@gmail.com
- 8:37 **Catholic Churches' Stances Towards Electoral Manipulation in the Post-Third Wave Period**
- Dina Osama Lotfy***, *Cairo University*
dina.osama@feps.edu.eg
- 8:53 **Disc., Hayley Munir***, *Illinois State University*
hrmunir@ilstu.edu
- 9:10 **Audience Discussion**
- 23-6 **Conflict and Decolonization**
Price on the 5th FL, Fri at 8:00 a.m.
- 8:00 **Black Lives Matter Movement: Pan-Africanism, Solidarity and Anti-colonial Struggle**
- Veronica Usacheva**, *Institute for African Studies*
veronius@rambler.ru
- 8:17 **Prospects of a Decolonized State and Significance for the Future of Africa**
- Fidelis Allen**, *University of Port Harcourt*
allfidelis@yahoo.com
- 8:34 **Décoloniser les relations internationales : comprendre l'entérinement international sur les prises de pouvoir anticonstitutionnelle en Afrique Subsaharienne de 1960 à 2022**
- Machou Pare Adamou**, *Universite de Yaounde I*
adam.paref@aol.fr
- 8:51 **Disc., Joyce Akpoufuoma Mamuromu Ejukonemu***, *Federal College of Education (Technical) Bichi, Kano, Nigeria*
fuoma34@yahoo.com
- Disc., Olayide Oladeji***, *Ekiti State University*
yide.oladeji@gmail.com
- 9:10 **Audience Discussion**
- 26-7 **Constructing Ideas about State and Nation in South Asia**
Clark 3 on the 7th FL, Fri at 8:00 a.m.
- 8:00 **Chair, Kazi Mohammad Mahbobor Rahman***, *Associate Professor of Political Science, University of Dhaka*
kazipoliticalscience@du.ac.bd
- 8:05 **Curating Collective Memory: Vulnerability, Victimhood, and Trauma in the Hindu Nationalist Movement, 1820-2022**
- Maya Nandakumar***, *The University of Chicago*
mayaknandakumar@gmail.com
- 8:15 **Rethinking the National Rural Employment Guarantee Act (NREGA) in the light of the Gramscian concept of Integral State**
- Matilde Adduci***, *University of Turin*
matilde.adduci@unito.it
- 8:25 **Survival of Bangladeshi Nationalism**
- Zunaid Almamun***, *Wayne State University*
zunaidalmamun@gmail.com
- 8:35 **Afghan Diaspora and the Quest for Nation-State Building: Navigating Ethnic Divides amidst Continuity and Change in Afghan Conflicts**
- Sharif Hozoori***, *Cornell University*
sh2243@cornell.edu
- 8:45 **Constructing Subservience: Theorizing Citizenship Under State-Sanctioned Violence**
- Abhimanyu Rajshekar-Falconer***, *University of California-Irvine*
rajsheka@uci.edu
- 8:55 **Disc., Zainab Alam***, *Howard University*
zainabalamphd@gmail.com
- Disc., Kazi Mohammad Mahbobor Rahman***, *Associate Professor of Political Science, University of Dhaka*
kazipoliticalscience@du.ac.bd
- 9:10 **Audience Discussion**
- 27-4 **Law and Courts in Authoritarian China (Co-sponsored with Program Chairs, see 1-6 and Law & Society, see 15-4)**
Hancock Parlor on the 6th FL, Fri at 8:00 a.m.
- 8:00 **Chair, Mary Elizabeth Gallagher***, *University of Michigan*
metg@umich.edu
- 8:05 **Constitution as Battlefield: Regime, Law and Human Rights**
- Biao Teng***, *CUNY Hunter College*
tengbiao89@gmail.com
- 8:18 **Authoritarian Courts as an Institution of Control**
- Jongyoon Baik***, *University of Pennsylvania*
yoon23@sas.upenn.edu
- Eddie Yang**, *University of California-San Diego*
eddie.sgp@gmail.com

- 8:31 **Unequal Under the Law: Discriminatory Policing in China**
Xinzhao Huang*, *The Hong Kong University of Science and Technology*
xhuangcb@connect.ust.hk
- 8:44 **Transparency and Authoritarian Rule of Law: Mixed Effects of Open Government Information in China**
Handi Li*, *Princeton University*
handi.li.rita@gmail.com
- 8:57 **Disc., Hui Zhou***, *Saint Louis University*
huizhou68@gmail.com
Disc., Mary Elizabeth Gallagher*, *University of Michigan*
metg@umich.edu
- 9:10 **Audience Discussion**
- 28-4 **European Parliamentary and Executive Politics**
Clark 10 on the 7th FL, Fri at 8:00 a.m.
- 8:00 **Chair, Jae-Jae Spoon***, *University of Pittsburgh-Pittsburgh Campus*
spoonj@pitt.edu
- 8:05 **Bringing Diversity to Parliament? How gender and party-level quotas impact the content of parliamentary speech**
Zachary David Greene*, *University of Strathclyde*
zacgreene@gmail.com
Maarja Luhiste*, *Newcastle University (UK)*
maarja.luhiste@newcastle.ac.uk
Christine Anne Sylvester, *University of Strathclyde*
sylvesterca@gmail.com
- 8:15 **Finding Common Ground: Understanding the Cohesion of Populist Parties in the European Parliament**
Kari Waters*, *Maxwell School of Citizenship and Public Affairs, Syracuse University*
krwaters@syr.edu
Seth Jolly*, *Syracuse University*
skjolly@syr.edu
- 8:25 **Government Composition, Aid to Ukraine and the Shift in European Foreign Policy**
Christian B. Jensen*, *University of Nevada-Las Vegas*
christian.jensen@unlv.edu
Teresa Lind, *University of Nevada-Las Vegas*
lindt2@unlv.nevada.edu
Steven Tyler Landis*, *University of Notre Dame*
slandis@nd.edu
- 8:35 **National Parliamentary Involvement in European Union Policymaking**
Lauren Karina Perez*, *Francis Marion University*
lauren.perez@fmarion.edu
- 8:45 **EU contract agents: the success story of a new staff category**
Magali M. Gravier*, *Copenhagen Business School*
mg.msc@cbs.dk
Fabrice Andreone, *European Commission*
fabrice.andreone@ec.europa.eu
- 8:55 **Disc., Katharine Aha***, *Southwestern University*
ahak@southwestern.edu
Disc., Jae-Jae Spoon*, *University of Pittsburgh-Pittsburgh Campus*
spoonj@pitt.edu
- 9:10 **Audience Discussion**
- 29-3 **Elections and the Right Turn in Brazil**
Sandburg 8 on the 7th FL, Fri at 8:00 a.m.
- 8:00 **Chair, Danilo Buscatto Medeiros***, *Brazilian Center for Analysis and Planning (CEBRAP)*
danilobuscatto@gmail.com
- 8:05 **When democracy divides the electorate: voting in the 2022 Brazilian presidential elections.**
Mario Fuks, *Ufmg*
mariofuks@gmail.com
Gabriel Avila Casalecchi, *Federal University of São Carlos*
gacasalecchi@gmail.com
- 8:18 **Unpacking the Rise of Radical Right-Wing Populism in Latin America**
Raduan van Velthem Meira*, *Washington University in St Louis*
raduanmeira@gmail.com
- 8:31 **Populism and Electoral Institutions: A comparative analysis Trump and Bolsonaro**
Cristina Ramirez*, *King's College London*
maria_cristina.ramirez@kcl.ac.uk
- 8:44 **Populism in a Nutshell: The 2022 Brazilian Election on Twitter**
Gustavo Venturelli, *Skidmore College*
gus.venturelli@usp.br
Paolo Ricci, *University of São Paulo*
paolo.ricci.usp@gmail.com
Raphaella Martins Velho, *University at Buffalo - SUNY*
rmvelho@buffalo.edu
Yuri Ferreira Nogueira, *University of São Paulo*
yuriferreiranogueira@usp.br
Guilherme Tiengo, *University of São Paulo*
guitiengo@gmail.com
- 8:57 **Disc., Ivan Chaves Juca**, *Fundação Getulio Vargas (FGV)*
ivan.juca@fgv.br
Disc., Danilo Buscatto Medeiros*, *Brazilian Center for Analysis and Planning (CEBRAP)*
danilobuscatto@gmail.com
- 9:10 **Audience Discussion**
- 32-3 **New Perspectives on Democratization**
Burnham 2 on the 7th FL, Fri at 8:00 a.m.
- 8:00 **Do Transitions Spread? Impact of Transitions on Contiguous Party Politics**
Ubeydullah Ademi*, *Northwestern University*
ubeydullahademi2027@u.northwestern.edu
Firat Kimya, *Swarthmore College*
fkimya1@swarthmore.edu
- 8:11 **Shade-grown authoritarianism? Coffee exports and democracy in Latin America**
Lucas Matias Perelló*, *Marist College*
lucas.perello@marist.edu
Pablo Argote*, *University of Southern California*
pablo.argote@columbia.edu
Patricio D. Navia*, *New York University*
pdn200@nyu.edu
- 8:22 **The Impact of Mass Mobilization Size and Duration on Democracy Levels across 128 Countries (1960-2018) by Regime Types**
Heejoo Cheon*, *George Mason University*
hcheon2@gmu.edu
- 8:33 **The Role of External Factors in Democratization: An Empirical Analysis of Democracy Promotion Activities**
Jiaxin Dong*, *Peking University*
jdong@stu.pku.edu.cn

- 8:44 **Manin Goes to the New World: Inequality, Growth, and the Evolution of Officeholding Requirements**
Sebastian Gaston Cortesi, *Johns Hopkins University*
scortes5@jh.edu
- 8:55 **Disc., Christian Houle***, *Michigan State University*
houlech1@msu.edu
Disc., Victor Hernandez-Huerta*, *Wake Forest University*
hernanv@wfu.edu
- 9:10 **Audience Discussion**
- 33-4 **Citizenship, Mobility, and Participation: Sources of Political Change**
Dearborn 3 on the 7th FL, Fri at 8:00 a.m.
- 8:00 **Chair, Josiah Marineau***, *University of North Carolina at Pembroke*
josiah.marineau@uncp.edu
- 8:05 **Civil Society as a Citizenship Laboratory: The Case of Lithuanian Scouting Volunteers**
Egle Verseckaite*, *LCC International University*
everseckaite@lcc.lt
- 8:21 **Internal migration of Kazakhstanis from the south to the north: a strategy for survival or development?**
Кусманова Асем, *Astana IT University*
a.kusmanova@astanait.edu.kz
- 8:37 **Russian Monotowns and Economic Decline – a Recipe for Unrest?**
Joseph Kusluch, *University of Northern Colorado*
joseph.kusluch@unco.edu
- 8:53 **Disc., Josiah Marineau***, *University of North Carolina at Pembroke*
josiah.marineau@uncp.edu
- 9:10 **Audience Discussion**
- 35-4 **Media, Communication and Transnational Influence**
Montrose 3 on the 7th FL, Fri at 8:00 a.m.
- 8:00 **Chair, Omololu Michael Fagbadebo***, *Durban University of Technology*
otomololu@yahoo.com
- 8:05 **Connect First, then Suppress: Do Communication Aid Projects Erode Internet Freedom?**
Yujeong Yang*, *University of Illinois Urbana-Champaign*
yujeong@illinois.edu
Lucie Lu*, *Columbia University*
lucielu.uiuc@gmail.com
Miles Donovan Williams*, *Denison University*
milesdwilliams15@gmail.com
Xinle Jia*, *Fort Hays State University*
jiaxinle0818@gmail.com
- 8:18 **Crowds as Content: Party Campaign Strategy in the Digital Age**
Shahana Sheikh*, *Yale University*
shahana.sheikh@yale.edu
- 8:31 **The Effect of Mass Media on Political Knowledge, Attitudes, and Behavior: Evidence from a Radio Distribution Experiment**
Dylan W Groves, *Lafayette College*
dylanwgroves@gmail.com
Donald P Green*, *Columbia University*
dpg2110@columbia.edu
Bardia Rahmani*, *Columbia University*
brr2126@columbia.edu
Beatrice Montano*, *Columbia University*
bm2955@columbia.edu
- 8:44 **The role of the Ethiopian Diaspora in the Political Process in Ethiopia**
Fasil W Cherenet, *Georgia State University*
fcherenet@gsu.edu
- 8:57 **Disc., Ezekiel Major Adeyi***, *University of Jos*
adeyimajor@gmail.com
Disc., Omololu Michael Fagbadebo*, *Durban University of Technology*
otomololu@yahoo.com
- 9:10 **Audience Discussion**
- 36-7 **Government and Business Relation**
Dearborn 2 on the 7th FL, Fri at 8:00 a.m.
- 8:00 **Chair, Mircea Popa***, *University of Bristol*
mircea.popa@bristol.ac.uk
- 8:05 **Capital Expenditure as Campaign Expenditure**
Sukrit Singh Puri, *Massachusetts Institute of Technology*
sspuri@mit.edu
- 8:18 **Strangers, Bedfellows, and Strange Bedfellows: The Relationship Between Governments and Big Businesses Beyond Cronyism**
Ezgi Ozelik*, *University of Minnesota-Twin Cities*
ozcel005@umn.edu
- 8:31 **Variation in Revolving Doors at the Sectoral Level: The Case of Spain**
Alvaro La Parra Pérez, *Weber State University*
laparraperez@weber.edu
Sebastian Lavezzolo, *University Carlos III of Madrid*
selavezz@inst.uc3m.es
Victoria Paniagua, *London School of Economics and Political Science*
v.paniagua@lse.ac.uk
Guillermo Rosas*, *Washington University in St Louis*
grosas@wustl.edu
- 8:44 **When do Firms Support Anti-corruption Institutions?**
Chengyu Fu*, *Harvard University*
francis.fu88@gmail.com
- 8:57 **Disc., Jan P. Vogler***, *University of Konstanz*
jan.vogler@duke.edu
Disc., Mircea Popa*, *University of Bristol*
mircea.popa@bristol.ac.uk
- 9:10 **Audience Discussion**
- 39-6 **Cold War Foreign Policy**
Burnham 4 on the 7th FL, Fri at 8:00 a.m.
- 8:00 **Chair, Jonathan W. Keller***, *James Madison University*
kelle2jw@jmu.edu
- 8:05 **No Tolerance for Neutralism: The U.S. Congress and the Non-Aligned Movement**
Harry Blain*, *California State University-Sacramento*
harry.blain@csus.edu
- 8:21 **Role of Leaders in Turkish Foreign Policy During Cyprus Crisis of 1964 and 1974: An Operational Code Analysis**
Mustafa Furkan Durmaz*, *Yeditepe University*
furkan.durmaz@yeditepe.edu.tr
Huseyin Batuhan Batuhan Sar*, *Yeditepe University*
huseyinbatuhansar@gmail.com
- 8:37 **Stuck Onshore: Explaining the U.S. Failure to Retrench from Europe during the Early Cold War**
Joshua Byun*, *Boston College*
joshua.byun@bc.edu

- 8:53 **Disc., John Powell Hall***, *Middle Georgia State University*
john.hall3@mga.edu
Disc., Jonathan W. Keller*, *James Madison University*
kelle2jw@jmu.edu
- 9:10 **Audience Discussion**
- 40-6 **Immigrants, Refugees, and Public Opinion in Comparative Perspective (Co-sponsored with Public Opinion, see 8-10)**
Salon 5 on the 3rd FL, Fri at 8:00 a.m.
- 8:00 **Chair, Christopher Muste***, *University of Montana*
christopher.muste@umontana.edu
- 8:05 **Immigrants' identity, economic contributions and deportation attitudes**
Zoila Ponce de León*, *Washington and Lee University*
zponcedeleon@wlu.edu
Gabriele Magni*, *Loyola Marymount University*
gabriele.magni@lmu.edu
- 8:15 **Effects of Statements by Public Speakers on Prejudices towards Refugees: Results from Two Survey Experiments in Germany**
Katrin Brettfeld*, *University of Hamburg*
katrin.brettfeld@uni-hamburg.de
Thomas Richter*, *German Institute of Global and Area Studies (GIGA)*
thomas.richter@giga-hamburg.de
Peter Wetzels*, *University of Hamburg*
peter.wetzels@uni-hamburg.de
- 8:25 **Ambivalence towards Immigration**
Francesco Raffaelli*, *University of Oxford*
francesco.raffaelli@politics.ox.ac.uk
- 8:35 **Shared political ideology and immigration**
Cesar Vargas Nunez*, *Stanford University*
cdvargas@stanford.edu
- 8:45 **Learning to Trust Refugees: Border Security and Attitude Extremity**
Tobias Heinrich*, *University of South Carolina-Columbia*
hetotouh@protonmail.com
Elizabeth C Connors, *University of South Carolina*
connors4@mailbox.sc.edu
Yoshi Sciences Kobayashi, *University of Leeds*
yoshiharu.kobayashi@gmail.com
Lauren Poupore*, *University of South Carolina*
lpoupore@email.sc.edu
- 8:55 **Disc., Li-Yin Liu***, *University of Dayton*
lliu01@udayton.edu
Disc., Christopher Muste*, *University of Montana*
christopher.muste@umontana.edu
- 9:10 **Audience Discussion**
- 43-4 **Defending Human Rights**
Millennium Parlor on the 6th FL, Fri at 8:00 a.m.
- 8:00 **Chair, Tara Trask***, *Clemson University*
ttrask@clemson.edu
- 8:05 **Human Rights NGOs and Issue Specialization**
Jinho Kim*, *University of Missouri*
kimjh830501@gmail.com
Baekkwon Park, *Emory University*
bpark@msu.edu
- 8:18 **Increasing Violence Against Women, Femicide Rate, and Changing Political, Economic, and Social Environment**
Elif Muge Acarlar*, *University of Southern Mississippi*
mugeacarlar@gmail.com
- 8:31 **Promotion and Protection of Human Rights in Post-Invasion Iraq: An Assessment**
MD. Mosharraf Alam, *Jamia Millia Islamia*
mosharraf.jmi@gmail.com
- 8:44 **What influences Public Trust in Human Rights Organizations?**
Deanna A Kolberg-Shah*, *Freedom House*
deannakolberg@gmail.com
Rebecca Yen Wai*, *University of Michigan*
waire@umich.edu
Natalia Forrat, *University of Michigan*
forrat@umich.edu
Leah Squires, *Freedom House*
squires@freedomhouse.org
- 8:57 **Disc., Tara Trask***, *Clemson University*
ttrask@clemson.edu
Disc., Won Geun Choi*, *Hankuk University of Foreign Studies*
choiwg@hufs.ac.kr
- 9:10 **Audience Discussion**
- 52-5 **Politics and the Education of the Passions**
Salon 3 on the 3rd FL, Fri at 8:00 a.m.
- 8:00 **Chair, Luke Foster***, *University of Notre Dame*
lfoster2@nd.edu
- 8:05 **Erotic Pride: Socrates, Alcibiades, and the Problem of Ambition**
Jacob Jacob Little*, *Duke University*
wjlittle97@gmail.com
- 8:15 **Pleasure and the "Ascent" of Moral Virtue in Aristotle's Nicomachean Ethics**
Abigail M. Staysa*, *The University of Texas at Austin*
abigail.staysa@austin.utexas.edu
- 8:25 **Can Shamelessness Exacerbate the Impact of Shaming? Cynics, Epicureans, and the Notoriety Trap**
Alin Fumurescu*, *University of Houston*
alinfumurescu@yahoo.com
- 8:35 **'I am now alone on earth': Politics and Loneliness in Rousseau's 'Reveries'**
Zachary Durec*, *University of California-Davis*
zdurec@ucdavis.edu
- 8:45 **Willing the Laughing Lion: The Role of Anger in Becoming Nietzsche's Zarathustra**
Ivy Flessen*, *Duke University*
ivy.flessen@duke.edu
- 8:55 **Disc., David Lay Williams***, *DePaul University*
david.williams@depaul.edu
Disc., Luke Foster*, *University of Notre Dame*
lfoster2@nd.edu
- 9:10 **Audience Discussion**
- 54-100 **Author Meets Readers: Mark Graber's Punish Treason, Reward Loyalty, The Forgotten Goals of Constitutional Reform after the Civil War (Co-sponsored with Program Chairs, see 1-111)**
Spire Parlor on the 6th FL, Fri at 8:00 a.m.
- Chair**
Carol Nackenoff*, *Swarthmore College*
cnacken1@swarthmore.edu

- Part.** **Sanford Levinson**, *The University of Texas at Austin*
slevinson@law.utexas.edu
Alison LaCroix*, *The University of Chicago*
lacroix@uchicago.edu
Susan Burgess*, *Ohio University-Main Campus*
burgess@ohio.edu
William Baude, *The University of Chicago*
baude@uchicago.edu
Carol Nackenoff*, *Swarthmore College*
cnacken1@swarthmore.edu
David Schwartz, *University of Wisconsin-Madison*
dsschwartz@wisc.edu
Mark A. Graber*, *University of Maryland Francis King Carey School of Law*
mgraber@law.umaryland.edu
- 55-4 **Exploring Intersecting Attitudes in Religion and Politics**
Madison on the 3rd FL, Fri at 8:00 a.m.
- 8:00 **Chair, Cammie Jo Bolin***, *University At Albany*
cbolin@albany.edu
- 8:05 **Under Pressure?: The Influence of Cross-Pressures on the Political Attitudes and Behavior of LGB Christians**
Dakota Strode*, *American University*
ds4090a@american.edu
Mark S. Tenenbaum, *American University*
mt2082a@american.edu
- 8:21 **Leftward March From Church: Ideology Among Ex-Christian vs Lifelong Nonreligious Americans**
Spencer Kiesel*, *University of California-Davis*
skiesel@ucdavis.edu
A Busra Topal*, *University of California-Riverside*
atopa003@ucr.edu
- 8:37 **Turning the Other Cheek or an Eye for an Eye: How Religious Traditions View Their Opponents**
David Keith Searcy*, *Southwestern Oklahoma State University*
searcydk@gmail.com
- 8:53 **Disc., Cammie Jo Bolin***, *University At Albany*
cbolin@albany.edu
- 9:10 **Audience Discussion**
- 56-7 **The Potential of Education Policy**
Salon 12 on the 3rd FL, Fri at 8:00 a.m.
- 8:00 **Chair, Jeremy Siow***, *University of Oxford*
jeremy.siow@politics.ox.ac.uk
- 8:05 **Mental Health in Higher Education: Bridging the Gap for Effective Policies and Services in Ghana**
Victor Akakpo*, *University of Arkansas*
vkakakpo@uark.edu
Camille Gilmore*, *University of Arkansas*
cjpgilmor@uark.edu
Izehi Oriaghan*, *University of Arkansas*
izehio@uark.edu
Geoboo Song, *University of Arkansas*
gbsong@uark.edu
- 8:21 **"Rethinking Education Policy in Ghana: Pathways to an Inclusive Future"**
Abubakari Alhassan*, *Marmara University*
abukasoa2016@gmail.com
- 8:37 **The Foundation of the Education Reform Movement: The Fantasy Economy**
Neil Kraus*, *University of Wisconsin-River Falls*
neil.kraus@uwrf.edu
- 8:53 **Disc., Jeremy Siow***, *University of Oxford*
jeremy.siow@politics.ox.ac.uk
Disc., Kattalina Berriochoa*, *University of Konstanz*
kattalina.berriochoa@uni-konstanz.de
- 9:10 **Audience Discussion**
- 59-7 **Considering Trade-offs Between Conservation and Growth and Equity (Co-sponsored with Public Policy, see 60-10)**
Clark 1 on the 7th FL, Fri at 8:00 a.m.
- 8:00 **Chair, Adam Cayton***, *The University of West Florida*
acayton@uwf.edu
- 8:05 **Environmental Performance and Political Representation: The Paradox of Political and Economic Capacity on Environment**
Leeann H. Youn*, *Michigan Technological University*
leeannhoun@gmail.com
Haruka Nagao*, *Oklahoma State University-Main Campus*
hnagao@okstate.edu
William Hatungimana*, *Oklahoma State University-Main Campus*
william.hatungimana@okstate.edu
Rigao Liu*, *University of Kansas*
liurigao369@gmail.com
- 8:21 **Is Competence Issue-Transferrable? Testing the Effects of Parties' Issue Ownership on the Perceived Economy-Environment Trade-Off**
Timea Balogh*, *University of California-Davis*
tbalogh@ucdavis.edu
Ryugyung (Rio) Park, *University of California-Davis*
rgpark@ucdavis.edu
- 8:37 **Will the Concept of Climate Justice Take Us Towards Climate Adaptability? An international Study**
Pooja Niranjana, *Bundelkhand University*
niranjana.pooja8@gmail.com
- 8:53 **Disc., Adam Cayton***, *The University of West Florida*
acayton@uwf.edu
Disc., Shuang Zhao, *University of Alabama in Huntsville*
sz0009@uah.edu
- 9:10 **Audience Discussion**
- 59-8 **Misinformation and Climate Related Events**
Clark 9 on the 7th FL, Fri at 8:00 a.m.
- 8:00 **Chair, Melissa K. Merry***, *University of Louisville*
mkmerr01@louisville.edu
- 8:05 **Cataloging misinformation on the climate left**
Aaron C. Sparks*, *Elon University*
asparks4@elon.edu
- 8:21 **Exploring the Effectiveness of Virtual Reality in Combating Misinformation on Climate Change**
Elif Erisen*, *Yeditepe University*
erisenelif@gmail.com
Funda Yildirim
fundayildirim@gmail.com
- 8:37 **Who is to blame? News Media Framing of Government Response to the 2023 Turkey-Syria Earthquake**
Simal Binici*, *University of Iowa*
simal-binici@uiowa.edu
Jeongho Choi*, *University of Iowa*
jchoi34@uiowa.edu
Sara McLaughlin Mitchell, *University of Iowa*
sara-mitchell@uiowa.edu

- Elise Pizzi, *University of Iowa*
elise-pizzi@uiowa.edu
- 8:53 **Disc., Melissa K. Merry***, *University of Louisville*
mkmerr01@louisville.edu
- Disc., Elif Erisen***, *Yeditepe University*
erisenelif@gmail.com
- 9:10 **Audience Discussion**
- 62-7 **Contracting in the Public Sector**
Sandburg 4 on the 7th FL, Fri at 8:00 a.m.
- 8:00 **Chair, Eric W Prier***, *Florida Atlantic University*
eprier@fau.edu
- 8:05 **How Publicness Shapes the Equitable Distribution of Resources: Evidence from the State Small Business Credit Initiative**
Jaeyeong Nam*, *Florida State University*
jnam@fsu.edu
Jeongmin Oh, *Arkansas State University-Main Campus*
joh@astate.edu
- 8:21 **To Bid or Not To Bid**
Emily A Boykin, *Florida State University*
eboykin55@yahoo.com
Clifford P McCue, *Florida Atlantic University*
cmccue143@gmail.com
Christopher L. Atkinson*, *The University of West Florida*
catkinson1@uwf.edu
Eric W Prier*, *Florida Atlantic University*
eprier@fau.edu
- 8:37 **What Factors Drive Bid Protest Decisions?**
Reza Houston*, *Ball State University*
rhouston@bsu.edu
Stephen P. Ferris, *Indiana University of Pennsylvania*
ferris@iup.edu
- 8:53 **Disc., Eric W Prier***, *Florida Atlantic University*
eprier@fau.edu
- 9:10 **Audience Discussion**
- 63-5 **Politics of Misinformation**
Grant Park Parlor on the 6th FL, Fri at 8:00 a.m.
- 8:00 **Chair, Sergey Sanovich***, *Stanford University*
sergsanovich@gmail.com
- 8:05 **Exposure Without Trust: QAnon conspiracy theorists' media consumption behaviors**
Winston CG Berg, *The University of Chicago*
wcgberg@uchicago.edu
- 8:18 **From disinformation to mayhem: Political falsehoods and electoral violence**
Abhisheka Dubey, *Seoul National University*
abidubey@snu.ac.kr
Dominika Janus, *Independent Researcher*
dominika.janus@gmail.com
- 8:31 **Digital Fieldwork, and the Case for Studying Misinformation as Information**
Carolyn E Holmes*, *The University of Tennessee-Knoxville*
cholme36@utk.edu
- 8:44 **Telecommunications and Disinformation: Firehose of Falsehoods or Active Measures?**
Noelle Chubb, *Eastern Illinois University*
ncchubb@eiu.edu
- 8:57 **Disc., Matthew Placek***, *University of South Carolina-Upstate*
placekm@uscupstate.edu
- 9:10 **Disc., Sergey Sanovich***, *Stanford University*
sergsanovich@gmail.com
- Audience Discussion**
- 66-9 **Examining Gender Bias in Political Institutions and Beyond**
Salon 1 on the 3rd FL, Fri at 8:00 a.m.
- 8:00 **Chair, Kelly Elizabeth Atkinson***, *RAND Corporation*
kelly.e.atkinson@gmail.com
- 8:05 **Can Credentials Mitigate Gender Bias in Economic Policy Making? Experimental Evidence from Japanese Central Bankers**
Cristina A Bodea, *Michigan State University*
bodeaana@msu.edu
Andrew Kerner*, *Michigan State University*
kerneran@msu.edu
Masaaki Higashijima, *The University of Tokyo*
higashi@iss.u-tokyo.ac.jp
- 8:15 **Does Online Counter-Speech Reduce Sexism? Evidence from South Korea**
Jeong Hyun Kim*, *Yonsei University*
jhkim1@yonsei.ac.kr
Joeun Kim, *KDI School of Public Policy & Management*
joeunkim@kdischool.ac.kr
Inbok Rhee, *KDI School of Public Policy & Management*
inbok.rhee@gmail.com
- 8:25 **Examining Gender Bias in Political Party Gatekeeping: Methodological Advancements for Equity Analysis**
Ianthi Stergiou*, *Birkbeck, University of London*
ian.stergiou@gmail.com
- 8:35 **Addressing Mental Health in the Classroom: a Help or Hindrance to Learning?**
Kerri Milita*, *Illinois State University*
kmilita@ilstu.edu
- 8:45 **Gender bias in the editorial process**
Vera Eva Troeger, *Universität Hamburg*
vera.eva.troeger@uni-hamburg.de
Jessica Haak, *University of Hamburg*
jessica.haag@uni-hamburg.de
Ilayda Yücel, *Universität Hamburg*
ilayda.yuecel@uni-hamburg.de
- 8:55 **Disc., Steve Monroe***, *Yale-NUS College*
stevemonroe12@gmail.com
Disc., Kelly Elizabeth Atkinson*, *RAND Corporation*
kelly.e.atkinson@gmail.com
- 9:10 **Audience Discussion**
- 67-7 **Racial Mobilization**
Sandburg 5 on the 7th FL, Fri at 8:00 a.m.
- 8:00 **Chair, Phillip J Ardoin***, *Appalachian State University*
ardoinpj@appstate.edu
- 8:05 **Building a Moral Antiracist Coalition: How Different Approaches Influence Racial Issue Moralization**
Brian Patrick Tilley*, *National University*
btilley@nu.edu
- 8:18 **Economic shock and the “community values vs material self-interest” paradigm**
Ginger M Alonso*, *California State University-Chico*
galonso2@csuchico.edu

- 8:31 **Emergent Politicized Identity: Racial and Ethnic Youth Political Engagement**
Yoshira Macias Mejia*, *University of Massachusetts-Amherst*
ymaciasmejia@umass.edu
- 8:44 **The Dynamics of Minority Candidacy: Experimental Evidence**
Diana Da In Lee*, *Columbia University*
dl2860@columbia.edu
- 8:57 **Disc., Phillip J Ardoin***, *Appalachian State University*
ardoinpj@appstate.edu
- 9:10 **Audience Discussion**
- 67-8 **White Racial Politics**
Salon 10 on the 3rd FL, Fri at 8:00 a.m.
- 8:00 **Chair, Steven Moore**, *Wesleyan University*
stmoore@wesleyan.edu
- 8:05 **Are Jews White folks? Diversity and political activism among American Jewry**
Gal Levy*, *Open University of Israel*
galle@openu.ac.il
- 8:15 **Diverse Representation to Polarization in Congress**
Lanie Richards*, *University of North Texas*
lanie.richards98@gmail.com
- 8:25 **Explaining the re-emergence of the KKK**
Trellace Lawrimore, *New York University*
tml410@nyu.edu
- 8:35 **Prejudice and Democracy: Does group threat change how White Americans think about democracy?**
Max Weylandt*, *Northwestern University*
mweylandt@u.northwestern.edu
- 8:45 **Racial Resentment and Progressive Racial Attitudes**
Jonathan Aker, *Indiana University*
akerj@iu.edu
- 8:55 **Disc., Steven Moore**, *Wesleyan University*
stmoore@wesleyan.edu
Disc., Colin Cepuran*, *Independent Scholar*
cjcepuran@gmail.com
- 9:10 **Audience Discussion**
- 69-3 **Experiments in Economic Attitudes**
Sandburg 7 on the 7th FL, Fri at 8:00 a.m.
- 8:00 **Chair, Carlos G. Scartascini**, *Inter-American development bank*
carlossc@iadb.org
- 8:05 **Deliberation in Strategic Environments**
Brenda Van Coppenolle*, *Sciences Po*
brenda.vancoppenolle@sciencespo.fr
Dominik Duell*, *University of Innsbruck*
dominik.duell@uibk.ac.at
Anam Kuraishi, *University of Antwerp*
kuraishi.anam@gmail.com
- 8:21 **Thinking at what margin? Graduated tax rate perceptions, (mis)information and tax policy attitudes**
Patrick Ryan Sullivan*, *University of Konstanz*
patrick.sullivan@uni-konstanz.de
- 8:37 **Owners of Public Purse and their Accountability Demands: Evidence from Randomized Survey Experiment in Nigeria**
Taiwo Ayodeji Ahmed*, *University of Gothenburg*
taiwo.ahmed@gu.se
Mariana T Alvarado, *New York University*
mac1126@nyu.edu
Aksel Sundström, *University of Gothenburg*
aksel.sundstrom@pol.gu.se
- Sverker C. Jagers*, *University of Gothenburg*
sverker.jagers@pol.gu.se
- 8:53 **The Nexus of Securitization and Economic Negotiations: Implications for the US-China Trade War**
Spencer A Shanks, *University of Kansas*
spencer.shanks@me.com
- 9:10 **Audience Discussion**
- 70-6 **Design of Electoral Institutions**
Ashland on the 3rd FL, Fri at 8:00 a.m.
- 8:00 **Chair, Gleason Francis Judd***, *Princeton University*
gleason.judd@princeton.edu
- 8:05 **Internal Organization of Legislatures in Presidential, Semi-Presidential and Parliamentary Democracies**
Costel Andonie*, *Vanderbilt University*
costel.d.andonie@vanderbilt.edu
Daniel Diermeier*, *Vanderbilt University*
daniel.diermeier@vanderbilt.edu
Carlo Prato, *Columbia University*
cp2928@columbia.edu
- 8:21 **Political Regimes, Party Ideological Homogeneity and Polarization**
Benoit Serge Crutzen*, *Erasmus University Rotterdam*
crutzen@ese.eur.nl
Micael Castanheira, *Université libre de Bruxelles (ULB)*
micael.castanheira@ulb.be
- 8:37 **Under the Cover of Crisis: Electoral Accountability and Policy License**
Daniel Alexander Novick Goldstein*, *University of Oslo*
daniel.goldstein@stv.uio.no
- 8:53 **Disc., Dan Alexander***, *University of Rochester*
dan.alexander@rochester.edu
Disc., Gleason Francis Judd*, *Princeton University*
gleason.judd@princeton.edu
- 9:10 **Audience Discussion**
- 71-5 **Advances in Text Analysis**
LaSalle 1 on the 7th FL, Fri at 8:00 a.m.
- 8:00 **Chair, Kelsey Shoub***, *University of Massachusetts-Amherst*
kelsey.shoub@gmail.com
- 8:05 **Do you read me? Do you hear me? Comparing sentiment analysis of text vs audio data**
Cybele Kappos*, *University of California-Los Angeles*
cybelekappos@ucla.edu
- 8:21 **Using Cross-encoders to Measure the Similarity of Short Texts**
Gechun Lin*, *Washington University in St Louis*
lingechn@wustl.edu
- 8:37 **Validating Automatic Text Digitization: Ensuring Quality of Text Analysis Tasks with Transfer Learning**
Blake Andrew Phillip Miller*, *London School of Economics and Political Science*
blakeapm@gmail.com
Mike Thompson-Brusstar*, *University of California-San Diego*
mthompsonbrusstar@ucsd.edu
- 8:53 **Disc., Kelsey Shoub***, *University of Massachusetts-Amherst*
kelsey.shoub@gmail.com

- Disc., Arthur P Spirling*, *Princeton University*
arthur.spirling@princeton.edu
- 9:10 **Audience Discussion**
- 73-106 **Teaching: Designing New Courses**
Kimball on the 3rd FL, Fri at 8:00 a.m.
- Chair **Beth Ginsberg***, *University of Connecticut*
beth.ginsberg@uconn.edu
- Part. **Miroslav Beblavy***, *SciencePo*
miroslav.beblavy@sciencespo.fr
- Bobbi Gisele Gentry***, *Bridgewater College*
bgentry@bridgewater.edu
- Shyam Krishnan Sriram***, *Canisius University*
srirams@canisius.edu
- James A Newman***, *Southeast Missouri State University*
jnewman@semo.edu
- Ari Niki-Tobi***, *Independent Researcher*
atsjconsulting@gmail.com
- 77-403 **Lightning Talk: Intersecting Inequalities: Examining Gender Discrimination, Language Barriers, and Cultural Policies**
Buckingham on the 5th FL, Fri at 8:00 a.m.
- 8:00 **Chair, Binda Godlove Godlove Aka***, *Adelphi University*
bindabros@gmail.com
- Chair, Ki Woong Cho***, *Jeonbuk National University*
kiwoongc@gmail.com
- 8:05 **Achieving SDG 1: Challenges of Ghanaian Women**
Bernice Owusu, *University of Southern Mississippi*
berniceowusu489@gmail.com
- 8:13 **From Screen to Policy: Agenda-Setting and Political Process Perspectives on Taiwan's #MeToo Movement**
Zeng Yu-Hao*, *Graduate Institute of National Development, National Taiwan University*
r11341048@ntu.edu.tw
- 8:21 **Associations between Patient Portal Uptake and Limited English Proficiency**
Marc Paratore, *California State University-East Bay*
mparatore@horizon.csueastbay.edu
- Vivian G Cueto**, *Cal State East Bay*
vivian.cueto@csueastbay.edu
- Gabriela Zamora***, *Cal State East Bay*
gzamoraramirez@horizon.csueastbay.edu
- 8:29 **Artists Multiple Job-holding and Artists' Welfare Law**
Seonmee Lim*, *Yonsei University*
smlim3758@gmail.com
- Nara Park***, *Yonsei University*
narapark@yonsei.ac.kr
- 8:37 **Using University-Community Partnerships for Promoting Economic Growth in Low-income Neighborhoods**
Sara Iman*, *University of New Hampshire*
sara.iman@unh.edu
- 8:45 **Susceptibility of Policy Analysis to Cultural Biases**
Shawn C Drake*, *School of Public Policy & Administration, Carleton University Ottawa*
shawn.drake@workforce-edge.com
- Iris Geva-May**
jcpaeditorial@gmail.com
- 8:53 **Audience Discussion**
- 81-404 **Lightning Talk: Identities and Politics**
Chicago on the 5th FL, Fri at 8:00 a.m.
- 8:00 **Chair, Joowon Yi***, *University of Georgia*
joowon.yi@uga.edu
- Chair, Aysenur Deger**, *Maxwell School of Citizenship and Public Affairs, Syracuse University*
adegerya@syr.edu
- 8:05 **An Analysis of the Strength of Provincial Identity in China**
Jingyuan Cheng, *University of Oxford*
cynthiacheng715@hotmail.com
- 8:13 **Ethnicity and Electoral Legitimacy: Impact of Ethnic Politics in the 2024 Indonesian Elections**
James Patrick Cahyadi*, *National Tsing Hua University*
jamescahyadi.p@gmail.com
- 8:21 **New Nationalistic Sense of a Civilization State: A Diverse Unified India**
Rachna Suchinmayee, *Patliputra University*
suchinmayee@gmail.com
- 8:29 **An Exploratory Study of Religion and Voting Behavior in Ghana.**
Sedinam Kumah*, *Florida International University*
skuma029@fiu.edu
- 8:37 **When piety meets politics: A comparative analysis of religious nationalism and populism in sermons in the USA and Bangladesh**
Tahmina Rahman*, *Rollins College*
trahman@rollins.edu
- Pavielle Haines**, *University of Idaho*
pavielle.haines@gmail.com
- 8:45 **Comparative Analysis of Tribal Politics and Influences in the Kingdoms Saudi Arabia and Jordan**
Angela Farhan El-Fayez/Al-Fayez*, *University of South Florida-Main Campus*
afelfayez@usf.edu
- Shumaila Fatima***, *University of South Florida-Main Campus*
sfatima@usf.edu
- 8:53 **Breaking Traditional Bonds: Incumbency, Education and Kinship-Based Political Candidacies**
Rabia Kutlu Karasu*, *Stanford University*
rkutlu@stanford.edu
- Tugba Bozcaga**, *King's College London*
tugbabozcaga@gmail.com
- Aytug Sasmaz**, *Bryn Mawr College*
asasmaz@brynmawr.edu
- 9:01 **Audience Discussion**
- 93-1 **Non-Profit and NGO Administration Potpourri**
Montrose 4 on the 7th FL, Fri at 8:00 a.m.
- 8:00 **Chair, Caleb Tyrell Gallemore***, *Lafayette College*
gallemoc@lafayette.edu
- 8:05 **A social network analysis in the case of North Korean defector-led organizations**
Kang Seo*, *George Mason University*
kseo3@gmu.edu
- 8:21 **Examining Sender-Receiver Relationship Using Diversity Statements**
Astin Cole*, *Auburn University*
abc0074@auburn.edu
- Jude Ugwuoke***, *Auburn University*
jcu0005@auburn.edu
- Prince Oricha***, *Auburn University*
pjo0005@auburn.edu

- 8:37 **TREND ANALYSIS OF NPAs OF PUBLIC SECTOR BANKS**
Dalbir Singh, *Maharshi Dayanand University, Rohtak, Haryana (INDIA)*
dskausnik69@gmail.com
Kawal Singh, *District Court Karnal*
sandhukawal2008@yahoo.co.in
- 8:53 **Disc., Caleb Tyrell Gallemore***, *Lafayette College*
gallemoc@lafayette.edu
- 9:10 **Audience Discussion**
- 95-2 **Literature and Film as Shaping Politics**
Medinah Parlor on the 6th FL, Fri at 8:00 a.m.
- 8:00 **Chair, Catherine Craig***, *The University of British Columbia*
ce.craig@ubc.ca
- 8:05 **Machiavelli and the Art of Dictatorship: Lessons from Dystopia**
Michael J. Faber, *Texas State University*
professorfaber@gmail.com
- 8:15 **Nation-breakers, Not Terrorists: Depictions of Terrorism in Dystopian YA Literature**
Martin Claar*, *Capital University*
mclaar@capital.edu
- 8:25 **The Dissident Politics in Václav Havel's Vaněk Plays - A Book by Dr. Carol Strong**
Carol R. Strong*, *University of Arkansas at Monticello*
strong@uamont.edu
- 8:35 **Trafficking in the -Woods: the Impact of Accurate Representation of Trafficking in American, Indian, and Nigerian Cinema**
Patricia Charlotte Rodda, *Carroll University*
pccrodda@gmail.com
- 8:45 **Orientalism and Violence: Hollywood and Bombs**
Evan Renfro*, *University of Northern Iowa*
evan.renfro@uni.edu
- 8:55 **Disc., Kimberly Maslin***, *Hendrix College*
maslin@hendrix.edu
Disc., Dr. Brian Danoff*, *Miami University-Oxford*
danoffbf@miamioh.edu
- 9:10 **Audience Discussion**
- 97-13 **CMPS Scholars Research Network IV: Linked Fate, Identity, and Group Consciousness (Part 1)**
Honoré on the Lobby Level, Fri at 8:00 a.m.
- 8:00 **Chair, Sergio I Garcia Rios**, *The University of Texas at Austin*
garcia.rios@utexas.edu
- 8:05 **Intersectionality, Linked Fate, and Policy Attitudes: When Raced-Gendered Group Consciousness Predicts Cooperative, Neutral, or Competitive Policy Attitudes**
Jamil S Scott*, *Georgetown University*
jamil.scott@georgetown.edu
Sarah V. Hayes, *Georgetown University*
sh1720@georgetown.edu
Cecilia Ritacco*, *Georgetown University*
car356@georgetown.edu
- 8:21 **LGBTQ Linked Fate: Conceptual and Descriptive Explorations**
Julie Elizabeth Moreau*, *University of Toronto*
julie.moreau@utoronto.ca
Quinn M Albaugh, *Queen's University, Canada*
quinn.albaugh@queensu.ca
- 8:37 **The Determinants of the Latino Vote in the Midwest**
Kristy M. Pathakis, *Texas A & M University-College Station*
kpathakis@tamu.edu
Francesco Bromo*, *Texas A & M University-College Station*
bromofra@tamu.edu
Manuela Muñoz*, *Texas A & M University*
manuela.munozf@tamu.edu
- 8:53 **Disc., Hannah Walker***, *The University of Texas at Austin*
hlwalker@utexas.edu
- 9:10 **Audience Discussion**
- 97-14 **Politics and Political Economy of Eurasia I: Authoritarian Repression: History and Legacies (Co-sponsored with (Post) Communist Countries, see 33-5)**
Clark 5 on the 7th FL, Fri at 8:00 a.m.
- 8:00 **Chair, Guzel Garifullina***, *University of Richmond*
guzel.garifullina@richmond.edu
- 8:05 **The Intergenerational Effects of Repression on Political Participation in Eastern Europe**
Isabelle DeSisto*, *Princeton University*
id1983@princeton.edu
- 8:18 **Sore Spots: The Legacy of Past Repression on Present-Day Responses to Autocratic Coercion**
Quintin H. Beazer, *Florida State University*
quintin.beazer@gmail.com
Noah Buckley, *Trinity College Dublin, The University of Dublin*
buckleno@tcd.ie
Holger Lutz Kern*, *College of Social Science and Public Policy, Florida State University*
hkern@fsu.edu
- 8:31 **If You Do Not Change Your Behavior: Preventive Repression in Lithuania under Soviet Rule**
Eugenia Nazrullaeva*, *London School of Economics and Political Science*
e.nazrullaeva@lse.ac.uk
- 8:44 **Deterring Protest Participation in Authoritarian States: State Strategies and Individual Protest Decisions**
Regina Smyth, *Indiana University-Bloomington*
rsmyth@indiana.edu
Anna A. Dekalchuk*, *University of Glasgow*
anna.dekalchuk@glasgow.ac.uk
Ivan S. Grigoriev*, *King's College London*
ivan.grigoriev@kcl.ac.uk
- 8:57 **Disc., Dmitrii Kofanov***, *University of Pittsburgh-Pittsburgh Campus*
dmk151@pitt.edu
Disc., Ekaterina Borisova*, *University of Lille*
ekaterina.i.borisova@gmail.com
- 9:10 **Audience Discussion**
- Friday, April 5 at 9:30 a.m.**
- 97-15 **Separation of Powers I: Appointments**
Wilson on the 3rd FL, Fri at 9:30 a.m.
- 9:30 **Chair, David Eric Lewis***, *Vanderbilt University*
david.e.lewis@vanderbilt.edu

- 9:35 **The Loyalty Premium: Estimating the Value of Unified Partisan Control of the Executive Appointment Process**
Jason S. Byers*, *University of Connecticut*
jaybyers55@gmail.com
George A. Krause*, *University of Georgia*
gkrause@uga.edu
- 9:51 **Presidential Appointments of Military Veterans**
Tyson Chatagnier*, *University of Houston*
jtchatagnier@uh.edu
- 10:07 **Complementary Appointments**
Lauren Mattioli*, *Boston University*
lamattio@bu.edu
- 10:23 **Disc., Lindsey Gailmard, *Stanford University***
lindsey.gailmard@gmail.com
Disc., David Eric Lewis*, *Vanderbilt University*
david.e.lewis@vanderbilt.edu
- 10:40 **Audience Discussion**
- Friday, April 5 at 9:45 a.m.**
- 2-5 **Candidate and Party Emergence**
Burnham 4 on the 7th FL, Fri at 9:45 a.m.
- 9:45 **Ally with a Labor Union or the Leftist?: Strategic Positioning of the Center-Leftist Candidates on the Nuclear Power Plant Issue in Japan.**
Michio Umeda*, *Komazawa University*
umedam@komazawa-u.ac.jp
- 9:56 **Into the Jungle: Louisiana State Candidate Entry, 1975-2023**
Jordan K Landry*, *U.S. Department of Homeland Security*
jklndry88@yahoo.com
- 10:07 **Political Representation and Populism: Measuring Political Representation in Europe**
Jeongho Choi*, *University of Iowa*
jchoi34@uiowa.edu
- 10:18 **Troubled leaders: The rise of identity entrepreneurship after the third democratic wave**
Felix Puemape, *Temple University*
fpuemape@temple.edu
- 10:29 **Parliamentary Election and Political Participation in Iraq after the 2003 Invasion: An Analysis**
MD. Mosharraf Alam, *Jamia Millia Islamia*
mosharraf.jmi@gmail.com
- 10:40 **Disc., Philip J. Howe, *Adrian College***
dr.philipj.howe@gmail.com
Disc., Michael S Latner*, *California Polytechnic State University-San Luis Obispo*
mlatner@calpoly.edu
- 10:55 **Audience Discussion**
- 5-9 **Experiments in Political Communication**
LaSalle 2 on the 7th FL, Fri at 9:45 a.m.
- 9:45 **Chair, Yunus Emre Orhan*, *North Dakota State University***
orhanemreyunus@gmail.com
- 9:50 **How Does Social Media Use Alter Classic Media Effects? Evidence from a Field Experiment in France**
Can Zengin, *Temple University*
can.zengin@temple.edu
Jonathan M. Ladd, *Georgetown University*
jml89@georgetown.edu
Kevin (Vin) Arceneaux*, *Sciences Po*
kevin.arceneaux@sciencespo.fr
- 10:00 **Instagram Influencer or Policy Workhorse? A National Field Experiment on Deliberative Consultation with Congressional Committee Leaders**
Jungbae An*, *The Ohio State University*
an.327@osu.edu
William Minozzi, *Ohio State University-Main Campus*
minozzi.1@osu.edu
Michael A. Neblo, *Ohio State University-Main Campus*
neblo.1@osu.edu
- 10:10 **Outnumbered Online: An Experiment on Partisan Imbalance in a Dynamic Social Media Environment**
Maxwell B. Allamong, *Duke University*
maxallamong@gmail.com
Andrew Trexler*, *Duke University*
andrew.trexler@duke.edu
- 10:20 **How Elite Attacks on the Media Shape Political Communication**
Erik Peterson, *Rice University*
erik.peterson@rice.edu
Allison M. N. Archer*, *University of Houston*
amarcher3@uh.edu
Kishan Bhakta*, *Rice University*
kmb15@rice.edu
Sho Izumisawa*, *Rice University*
si15@rice.edu
- 10:30 **Propaganda by Proxy: How Autocrats Use Private Media to Reach and Persuade Skeptical Audiences**
Bardia Rahmani*, *Columbia University*
brr2126@columbia.edu
- 10:40 **Disc., Donald P Green*, *Columbia University***
dpg2110@columbia.edu
Disc., Yunus Emre Orhan*, *North Dakota State University*
orhanemreyunus@gmail.com
- 10:55 **Audience Discussion**
- 6-10 **Political Psychology and Health**
Millennium Parlor on the 6th FL, Fri at 9:45 a.m.
- 9:45 **Chair, Dan Myers*, *University of Minnesota-Twin Cities***
cdmyers@umn.edu
- 9:50 **Disability Benefits? The Impact of Physical Disability in Electoral Decisions**
Kyle Hull, *University of Nebraska-Lincoln*
khull10@unl.edu
- 10:03 **Partisan Elite Messaging and Emotion in Public Health Crises**
Nicholas D'Amico*, *Maxwell School of Citizenship and Public Affairs, Syracuse University*
ncdamico@syr.edu
Shana Kushner Gadarian*, *Maxwell School of Citizenship and Public Affairs, Syracuse University*
sgadaria@maxwell.syr.edu
- 10:16 **The Political Antecedents of Depression**
Christopher Ojeda*, *University of California-Merced*
ojeda.christopher@gmail.com
- 10:29 **Waking up to Politics: How Sleep Quality Relates to Political Participation**
Fatih Erol*, *University of Arizona*
ferol@arizona.edu
Aleksander Ksiazkiewicz, *University of Illinois Urbana-Champaign*
aleksks@illinois.edu
Nathan Micatka*, *University of Iowa*
nathan-micatka@uiowa.edu

- 10:42 **Disc., Kristin Kay Lunz Trujillo***, *University of South Carolina*
lunztruk@mailbox.sc.edu
Disc., Dan Myers*, *University of Minnesota-Twin Cities*
cdmyers@umn.edu
- 10:55 **Audience Discussion**
- 6-11 **Trust and Politics**
Salon 2 on the 3rd FL, Fri at 9:45 a.m.
- 9:45 **Chair, Christoph Giang Nguyen***, *Freie Universität Berlin*
christoph.nguyen@fu-berlin.de
- 9:50 **Materialistic and Identity-Based Determinants of Trust in Outgroups Among US Ethnic Groups**
Raimundo Salas-Schweikart*, *Georgetown University*
rs2078@georgetown.edu
- 10:00 **Perceived Threat by Judicial Reforms and Political Distrust: Evidence from The Social and Political Crisis in Israel**
Keren Levy Ganany Snider, *Hadassah Academic College*
kerensn@hac.ac.il
Gal Bitton, *Tel Aviv University*
galbitton@mail.tau.ac.il
Benjamin Amram, *Reichman University*
benjamin.amram@post.runi.ac.il
- 10:10 **The effect on interpersonal trust of partisanship and belief in god**
David Rand*, *Massachusetts Institute of Technology*
drand@mit.edu
- 10:20 **The Invisible Other: Unpacking the Security of Group Interests and its Implications on Social Trust**
Hashem Krayem*, *Georgetown University*
mhk62@georgetown.edu
Irfan Nooruddin, *Georgetown University*
irfan.nooruddin@gmail.com
- 10:30 **Trust in Courts is Just Trust in Government**
William Berger*, *University of North Carolina at Chapel Hill*
zberger@unc.edu
Samara Mani Klar, *University of Arizona*
klar@arizona.edu
Chad Westerland, *University of Arizona*
cwesterl@email.arizona.edu
- 10:40 **Disc., Eunbin Chung**, *University of Utah*
eunbin.chung@utah.edu
Disc., Christoph Giang Nguyen*, *Freie Universität Berlin*
christoph.nguyen@fu-berlin.de
- 10:55 **Audience Discussion**
- 8-11 **Immigration and Migration Attitudes**
Sandburg 8 on the 7th FL, Fri at 9:45 a.m.
- 9:45 **Chair, Dave A. M. Peterson***, *Iowa State University*
daveamp@iastate.edu
- 9:50 **“Illegal” or “Undocumented”: Frames, Beliefs about Immigrants, and Opinion on Immigration**
Kirill Zhirkov*, *University of Virginia*
pkv5cd@virginia.edu
- 10:06 **Housing for Me, but not for Thee: Values-Based Motivations of NIMBYism**
Alex Rivard, *Simon Fraser University*
alexandre_rivard@sfu.ca
Eric Merkley*, *University of Toronto*
eric.merkley@utoronto.ca
- 10:22 **Perceptions toward Border Policy in Political Campaigns**
Carlos Gutierrez-Mannix*, *The University of Texas Rio Grande Valley*
carlos.gutierrez01@utrgv.edu
- 10:38 **Disc., Brad T. Gomez***, *Florida State University*
bgomez@fsu.edu
Disc., Dave A. M. Peterson*, *Iowa State University*
daveamp@iastate.edu
- 10:55 **Audience Discussion**
- 8-12 **The Politics of the Right**
Sandburg 2 on the 7th FL, Fri at 9:45 a.m.
- 9:45 **Chair, Clareta Treger***, *University of Toronto*
clareta.treger@utoronto.ca
- 9:50 **The Reincarnated Cultural Shock: Uncovering an Unexpected Authoritarian Cultural Origin in the United States**
Shuli Zhang*, *University of Pittsburgh-Pittsburgh Campus*
zsczsl531116@gmail.com
Xin Han*, *Montana State University*
xin.han1@montana.edu
- 10:03 **The Rise and Fall of Partisan Protectionism during Trump’s Presidency**
Ali Amini*, *Center for Data Science, American University*
aa6718a@american.edu
- 10:16 **The impact of radical right government policies on perceptions of representation**
Ruben Mathisen*, *University of Bergen*
ruben.mathisen@uib.no
Andrej Kokkonen, *University of Gothenburg*
andrej.kokkonen@pol.gu.se
Jonas Linde, *University of Bergen*
jonas.linde@uib.no
- 10:29 **Suspicious Minds: Meritocratic Idealism and Republican Anti-Intellectualism**
David C. Barker*, *American University*
dbarker@american.edu
- 10:42 **Disc., Trent Ollerenshaw***, *Duke University*
trent.ollerenshaw@duke.edu
Disc., Teresa Cornacchione*, *University of Florida*
tcornacchione@ufl.edu
- 10:55 **Audience Discussion**
- 9-8 **What the Public Wants From Policy and Politicians**
Salon 1 on the 3rd FL, Fri at 9:45 a.m.
- 9:45 **Chair, Matthew Tarpey***, *Pittsburg State University*
mtarpey@pittstate.edu
- 9:50 **Do Americans Prefer Outsourced Service Delivery? Experimental Evidence on Citizens’ Policy Preferences**
Nicholas Ottone*, *Yale University*
nicholas.ottone@yale.edu
- 10:00 **Public Attitudes toward Elected and Appointed Bureaucrats**
Zoe Ang*, *Washington University in St Louis*
zoeang@wustl.edu
- 10:10 **Do Narratives Matter: DEI and Higher Education**
Morgan Woodle*, *University of Oklahoma*
mwoodle@ou.edu

- 10:20 **Changing Public Preferences on the Value of a College Education**
Jeffrey W. Koch*, SUNY College at Geneseo
koch@geneseo.edu
- 10:30 **From Partisanship to Issue Content: Rethinking the Drivers of Public Policy Inclinations**
Francisca Castro*, Humboldt University of Berlin
frcastrog@uc.cl
Jennifer Oser*, Ben-Gurion University of the Negev
oser@post.bgu.ac.il
Fernando Feitosa, McGill University
fernando.feitosaribeiro@mail.mcgill.ca
Nir Grinberg, Ben-Gurion University of the Negev
nirgrn@bgu.ac.il
- 10:40 **Disc., Ian G. Anson***, University of Maryland-Baltimore County
iganson@umbc.edu
Disc., James W. Endersby*, University of Missouri
endersby@missouri.edu
- 10:55 **Audience Discussion**
- 10-7 **New Approaches to Political Participation and Mobilization in African States**
Montrose 3 on the 7th FL, Fri at 9:45 a.m.
- 9:45 **Chair, Robert Britt Mattes***, University of Strathclyde
robert.mattes@strath.ac.uk
- 9:50 **Who is canvassing whom? Party electoral strategies in Africa**
Matthias Krönke
krmnat001@myuct.ac.za
Sarah J Lockwood, University of Cambridge
sjl2149@caa.columbia.edu
Robert Britt Mattes*, University of Strathclyde
robert.mattes@strath.ac.uk
- 10:03 **Nigerian Electoral Black Market: Where do party switchers go, and why does it matter?**
Victor Agboga*, London School of Economics and Political Science
vikkyagboga@gmail.com
- 10:16 **Does Increasing Technology Access Change Political Participation and Claim-making? Evidence from Rapid Electrification in Kenya**
Alesha Nicole Towers Porisky*, Northern Illinois University
aporisky@niu.edu
Winie Mitullah, university of Nairobi
mitullahwinie@gmail.com
Lauren M. MacLean*, Indiana University-Bloomington
macleanl@indiana.edu
Christopher David Gore, Toronto Metropolitan University
chris.gore@torontomu.ca
Jennifer N Brass*, Indiana University-Bloomington
brassj@indiana.edu
Liz Anne Baldwin, University of Arizona
elizabethb@arizona.edu
- 10:29 **Pulling for the Party: Electoral Campaign Strategies and Information Embeddedness in Zimbabwe**
Adam S. Harris, University College London
adam.s.harris@ucl.ac.uk
Nicole Beardsworth, University of Warwick
nicole.beardsworth@gmail.com
Ioanna Gkoutna*, University College London
ioanna.gkoutna.22@ucl.ac.uk
- 10:42 **Disc., Zachary David Greene***, University of Strathclyde
zacgreene@gmail.com
Disc., Adam S. Harris, University College London
adam.s.harris@ucl.ac.uk
- 10:55 **Audience Discussion**
- 11-4 **Democratic Backsliding, Voter Suppression, Inequality, and Turnout (Co-sponsored with Program Chairs, see 1-7)**
Water Tower Parlor on the 6th FL, Fri at 9:45 a.m.
- 9:45 **Chair, Karen M. Hult***, Virginia Polytechnic Institute and State University
khult@vt.edu
- 9:50 **Angry Ballots: Emotions and Mobilization in the Face of Voter Suppression**
Hilary Jan Izatt*, Binghamton University
hizatt@umich.edu
- 10:03 **History Repeating Itself: An Analysis of Georgia's Continued Efforts to Disenfranchise Minority Voters**
LaKerri R. Mack, Claflin University
drlakerri@gmail.com
Kristie Roberts-Lewis, Southern University and A & M College- Baton Rouge
kristie.lewis@sus.edu
Stephanie A. Pink-Harper, University of Alabama at Birmingham
spharper@uab.edu
- 10:16 **Reduced Flexibility in Voting Differentially Impacts Black Voters**
Noah Braun*, University of Pittsburgh-Pittsburgh Campus
nmb93@pitt.edu
Daniel Jones, University of Pittsburgh-Pittsburgh Campus
dbj10@pitt.edu
- 10:29 **The Voting Wars: Public Opinion about Battles Over Voting Rules**
Ryan L. Claassen*, Kent State University at Kent
relaasse@kent.edu
John Barry Barry Ryan, University of Michigan
ryanjb@umich.edu
Michael Ensley, Kent State University at Kent
mensley@kent.edu
- 10:42 **Disc., Nathan P. Kalmoe***, University of Wisconsin-Madison
npkalmoe@wisc.edu
Disc., Karen M. Hult*, Virginia Polytechnic Institute and State University
khult@vt.edu
- 10:55 **Audience Discussion**
- 13-12 **Migration Politics**
Burnham 5 on the 7th FL, Fri at 9:45 a.m.
- 9:45 **Chair, Pablo Argote***, University of Southern California
pablo.argote@columbia.edu
- 9:50 **Context, Cohorts and Congruence: Immigration Salience and Voter Socialisation**
Leonardo Carella*, University of Oxford
leo.carella@gmail.com
Francesco Raffaelli*, University of Oxford
francesco.raffaelli@politics.ox.ac.uk

- 10:03 **Islam and Democracy Satisfaction among First-Generation Immigrants in Western Europe**
Aida Just*, *Bilkent University*
aidap@bilkent.edu.tr
- 10:16 **Migration-Driven Demographic Changes and Political Behavior in Colombia.**
Catalina Vega Mendez, *Purdue University*
catvegamen@outlook.com
- 10:29 **Political Participation of Religious Minority Migrants in Authoritarian States**
Samuel Eisenkraft, *SUNY at Albany*
seisenkraft@albany.edu
- 10:42 **Disc., Pablo Argote*, *University of Southern California***
pablo.argote@columbia.edu
- 10:55 **Audience Discussion**
- 15-5 **Law and Social Change**
Clark 9 on the 7th FL, Fri at 9:45 a.m.
- 9:45 **Chair, Joe Mello*, *DePaul University***
jmello1@depaul.edu
- 9:50 **Clearing Up Legal Ambiguity**
Connor Strobel*, *The University of Chicago*
connorbstrobel@gmail.com
Noa Lotan, *The University of Chicago*
nrlotan@uchicago.edu
- 10:03 **Isolating Policymaking in the Domestic Violence Decision-Making in the U.S. State Courts of Last Resort**
Andrea Barrick*, *Radford University*
asbarrick@radford.edu
John C. Kilwein, *West Virginia University*
jkilwein@wvu.edu
- 10:16 **Social Movements as Legal Interpreters: The textuality of modern law**
Diego Alonso Ramírez Pérez, *Universidad Adolfo Ibáñez*
diramirez444@gmail.com
- 10:29 **Street Protests, Demonstrations And Democracy: An Interrogation Of The Legality Of Public Order Act In Nigeria**
Farouk Ibrahim Bibi-Farouk*, *University of Abuja*
faroukbibi2@gmail.com
- 10:42 **Disc., Joe Mello*, *DePaul University***
jmello1@depaul.edu
Disc., Beatrice Russo, *ACI -Automobil club italia*
bibirusso@virgilio.it
- 10:55 **Audience Discussion**
- 16-7 **The Influence of External Actors on the Courts**
Madison on the 3rd FL, Fri at 9:45 a.m.
- 9:45 **Chair, Ali Shiraz Masood*, *Oberlin College***
amasood@oberlin.edu
- 9:50 **Amongst the Bodies of Our Children: Textual analysis of increased State interest in Indigenous Law and Sovereignty**
Hope Martinez*, *Georgia State University*
hope.martinez31@gmail.com
- 10:00 **For the Love of God: Coalitions and Causes in Amicus Brief Participation by Religious Organizations**
Hannah Lucille Arning*, *The University of Tennessee-Knoxville*
hflanner@vols.utk.edu
- Kirsten Widner*, *The University of Tennessee-Knoxville*
kwidner1@utk.edu
- 10:10 **Mapping the Rhetorical Shifts in Supreme Court Amici Activity from Roe to Dobbs to Chart a Path Forward**
Jamie Abrams*, *American University*
jamieabrams@wcl.american.edu
Amanda Potts*, *Cardiff University*
potts@cardiff.ac.uk
- 10:20 **Single-Mindedly Seeking Reelection with Court-Curbing Bills: An Examination of Members of Congress in the 2006 and 2018 Midterm Elections**
Lisa Hager*, *South Dakota State University*
lisa.hager@sdstate.edu
Alicia Uribe-McGuire*, *University of Illinois Urbana-Champaign*
aburibe@illinois.edu
- 10:30 **The Incredibility of Legislative Efforts to Curb the Supreme Court**
Lee Elton Dionne*, *Independent Researcher*
ldionne70@gmail.com
- 10:40 **Disc., Morgan L Hazelton*, *Saint Louis University***
morgan.hazelton@gmail.com
Disc., Justin Wedeking, *University of Kentucky*
justin.wedeking@uky.edu
- 10:55 **Audience Discussion**
- 18-100 **Roundtable: "Reverse" Roundtable: Electoral Reform and Implications for Legislative Institutions (Co-sponsored with Program Chairs, see 1-112)**
Hancock Parlor on the 6th FL, Fri at 9:45 a.m.
- Chair **Jesse M. Crosson*, *Purdue University***
jcrosson@purdue.edu
- Part. **Richard Barton, *Maxwell School of Citizenship and Public Affairs, Syracuse University***
rcbarton@syr.edu
Soren Dayton*, *Niskanen Center*
sdayton@niskanencenter.org
Cerin Lindgrensavage*, *Protect Democracy*
cerin.lindgrensavage@protectdemocracy.org
- 19-10 **Governing Effects on Parties**
LaSalle 5 on the 7th FL, Fri at 9:45 a.m.
- 9:45 **Chair, Julie Ann VanDusky*, *Boise State University***
julievanduskyallen@boisestate.edu
- 9:50 **Internal organizational structure change of state-wide political parties in the context of devolution: The case of Scotland**
Marie Skutilová*, *Charles University in Prague*
marie.skutilova@fsv.cuni.cz
- 10:00 **The proliferation of the proto-hegemonic parties in comparative perspective**
Duzgun Arslantas*, *University of Cologne*
duzgunar@gmail.com
Senol Arslantas, *Istanbul University*
senol.arslantas@gmail.com
André Kaiser, *University of Cologne*
andre.kaise@uni-koeln.de
- 10:10 **Voter Perceptions of Legislative Productivity in Coalition Governments**
Kendall Lynn Curtis*, *The University of Texas at Austin*
kendall_curtis@utexas.edu

- 10:20 **The Voting Potential of Germany's new left-authoritarian populist party BSW (Bündnis Sahra Wagenknecht) in the 'Super Election Year' 2024**
J. Philipp Thomeczek*, *University of Potsdam*
jan.philipp.thomeczek@uni-potsdam.de
- 10:30 **Which Parties are Stronger? The Effects of Legislative Constraints**
Aldo Fernando Ponce*, *Centro de Investigacion y Docencia Economicas (CIDE)*
aldo.ponce@cide.edu
- 10:40 **Disc., Julie Ann VanDusky***, *Boise State University*
julievanduskyallen@boisestate.edu
- 10:55 **Audience Discussion**
- 19-11 **Political Economy of Party Competition**
Clark 1 on the 7th FL, Fri at 9:45 a.m.
- 9:45 **Chair, Sally Bonsall**, *University of Nebraska at Omaha*
sbonsall@unomaha.edu
- 9:50 **Agricultural Diversification, Commodity Shocks, and Party System Fragmentation: Evidence from Brazil**
Giuliana Pardelli*, *New York University Abu Dhabi*
gp79@nyu.edu
- 10:03 **Of Party Members and Country: A Look at How Country-Level Factors Influence Internal Party Agreement**
Nicole L Purcell*, *Oklahoma State University-Main Campus*
nicole.l.purcell@okstate.edu
- 10:16 **Political Parties and the Geography of Economic Preferences**
Dong Wook Wook Lee*, *Adelphi University*
dwlee@adelphi.edu
Melissa Ziegler Rogers, *Claremont Graduate University*
melissa.rogers@cgu.edu
- 10:29 **The robots are coming for our jobs: Technological anxiety, economic insecurity, and support for democracy in Latin America**
Noam Titelman, *Sciences Po*
ntitelma@gmail.com
Joaquín Joaquín Prieto*, *International Inequalities Institute at LSE*
prietosj@lse.ac.uk
- 10:42 **Disc., Sally Bonsall**, *University of Nebraska at Omaha*
sbonsall@unomaha.edu
- 10:55 **Audience Discussion**
- 20-4 **The States and COVID-19**
Dearborn 1 on the 7th FL, Fri at 9:45 a.m.
- 9:45 **Chair, Marjorie Ellen Sarbaugh-Thompson***, *Wayne State University*
mst@wayne.edu
- 9:50 **A Comprehensive Look at State Policy Responses to the COVID-19 Pandemic**
Frederick J. Boehmke*, *University of Iowa*
frederick-boehmke@uiowa.edu
Bruce A. Desmarais, *Pennsylvania State University*
bdesmarais@psu.edu
Jeff J. Harden*, *University of Notre Dame*
jeff.harden@nd.edu
Samuel F. Harper*, *University of Iowa*
sfharper@uiowa.edu
Taegyoon Kim*, *Korea Advanced Institute of Science and Technology*
taegyoon.academic@gmail.com
- Hyein Ko*, *University of Illinois Urbana-Champaign*
hyeink@illinois.edu
Johabed G. Olvera, *Pennsylvania State University*
jgo5096@psu.edu
Isaac Pollert, *The Pennsylvania State University*
imp5243@psu.edu
Tracee M Saunders, *University of Iowa*
tracee-saunders@uiowa.edu
Taylor Tokos*, *University of Iowa*
taylor-tokos@uiowa.edu
- 10:03 **COVID-19 Emergency Relief Policies: Policy Feedback Effects of Eviction Moratoriums**
Sarah Beck*, *University of Minnesota-Twin Cities*
beck1730@umn.edu
- 10:16 **Electing Republicans Is Hazardous to Your Health**
Jon R. Bond*, *Texas A & M University-College Station*
jonbond@tamu.edu
Ann O'M. Bowman, *Texas A & M University-College Station*
annbowman@tamu.edu
- 10:29 **Gender, Anger, and Federalism: Governing Preferences During the COVID-19 Pandemic**
Sophia Helland*, *University of Southern California*
shelland27@gmail.com
Pamela Clouser McCann*, *University of Southern California*
pmccann@usc.edu
Abby K. Wood, *University of Southern California*
awood@law.usc.edu
- 10:42 **Disc., Megan Goldberg**, *Cornell College*
mgoldberg@cornellcollege.edu
Disc., Jane Bryant*, *John A Logan College*
janebryant@jalc.edu
- 10:55 **Audience Discussion**
- 22-7 **Federalism**
Clark 3 on the 7th FL, Fri at 9:45 a.m.
- 9:45 **Chair, Ezgi Elçi***, *Ozyegin University*
ezgi.elci@ozyegin.edu.tr
- 9:50 **Politicizing Secession: The Tensions between Constitutional Silence and Democratic Legitimacy in the Scottish and Quebec independence referenda**
Sabrina Elena Sotiriu, *University of Ottawa*
ssoti026@uottawa.ca
- 10:06 **The impracticability of U.S Federalism in Pakistan**
Qazi Shahid Mehmood Qureshi, *Quaid-e-Azam University*
qazishahid@hotmail.com
- 10:22 **Independence and Subjugation of Russia's Local Governance**
Anna Pechenina*, *Independent Researcher*
annapechenina@protonmail.com
- 10:38 **Disc., Ezgi Elçi***, *Ozyegin University*
ezgi.elci@ozyegin.edu.tr
- 10:55 **Audience Discussion**
- 23-7 **Contemporary Nigerian Politics**
Marshfield on the 3rd FL, Fri at 9:45 a.m.
- 9:45 **Chair, Bernard Ugochukwu Nwosu***, *University of Nigeria*
ben.nwosu@unn.edu.ng
- 9:50 **Learning by observation: Electoral competition and the socialization of thuggery in Nigeria.**
Olayide Oladeji*, *Ekiti State University*
yide.oladeji@gmail.com

- 10:00 **Samuel Ayiti***, *Ekiti State University, Ado Ekiti*
ayitibabatola@gmail.com
Nigerian Politics: An All-Inclusive Government.
Joyce Akpoufuoma Mamuromu Ejukonemu*,
Federal College of Education (Technical) Bichi, Kano,
Nigeria
fuoma34@yahoo.com
- 10:10 **Pulling Apart or Pushing Together? The Impact of**
Rising Insecurity on National Identity and Social
Trust in Nigeria
Narrelle Gilchrist*, *Princeton University*
narrelleg@princeton.edu
- 10:20 **The Efficacy of Nigerian Federalism: Challenges and**
Prospects
Munira Sidi Imam Ali, *Federal College of Education*
(Technical) Bichi, Kano, Nigeria
munirasidiali@yahoo.com
Joyce Akpoufuoma Mamuromu Ejukonemu*,
Federal College of Education (Technical) Bichi, Kano,
Nigeria
fuoma34@yahoo.com
- 10:30 **Logistical Failure as Latent Partisan Bias: Election**
Administration and Outcomes in Nigeria
Nichole Grossman*, *American University*
ng4761a@american.edu
Carl Levan*, *American University*
levan@american.edu
Kelechi Amakoh*, *Michigan State University*
amakohke@msu.edu
- 10:40 **Disc., Bernard Ugochukwu Nwosu***, *University of*
Nigeria
ben.nwosu@unn.edu.ng
Disc., Fasil W Cherenet, *Georgia State University*
fcherenet@gsu.edu
- 10:55 **Audience Discussion**
- 24-5 **Hybrid Regimes, Authoritarianism, and Political**
Change
Burnham 2 on the 7th FL, Fri at 9:45 a.m.
- 9:45 **Chair, Stacey Erin Pollard**, *National Intelligence*
University
stacey.e.pollard@gmail.com
- 9:50 **Local Political Repression in Competitive**
Authoritarian Regimes
Firat Kimya, *Swarthmore College*
fkimya1@swarthmore.edu
Abdullah Said Ozcan, *Sakarya University*
abdullahsaidozcan@gmail.com
- 10:03 **State and Civil Society in the Arab Middle East**
Stacey Erin Pollard, *National Intelligence University*
stacey.e.pollard@gmail.com
- 10:16 **The Electoral Impact of the 2023 Earthquake in**
Turkey
Konstantin Bogatyrev*, *Bocconi University*
konstantin.bogatyrev@phd.unibocconi.it
Hande Tugrul, *Bocconi University*
hande.tugrul@phd.unibocconi.it
- 10:29 **A Cry from the Earthquake Zone: Turkish State**
Capacity in Question
Kivanc Ulusoy, *Istanbul University*
kivancu@istanbul.edu.tr
- 10:42 **Disc., Stacey Erin Pollard**, *National Intelligence*
University
stacey.e.pollard@gmail.com
- 10:55 **Disc., Quinn Mecham**, *Brigham Young University-*
Provo
qmecham@byu.edu
Audience Discussion
- 26-8 **Rural Politics in South Asia**
Salon 4 on the 3rd FL, Fri at 9:45 a.m.
- 9:45 **Chair, Franziska Roscher***, *New York University*
franziska@nyu.edu
- 9:50 **Empowering the Local Executive: When Electoral**
Reform Disrupts Elite Coalitions
Alyssa René Heinze*, *University of California-Berkeley*
alyssa.heinze@berkeley.edu
- 10:03 **Do Ballot Access Laws Affect Marginalized Groups**
Disproportionately? Evidence from India's Village
Elections
Priyadarshi Amar*, *University of Wisconsin-Madison*
pamar@wisc.edu
- 10:16 **Citizens in Flux: Urban Migration and Shifting**
Political Allegiances in Rural India
Shashwat Dhar*, *Vanderbilt University*
shashwat.dhar@vanderbilt.edu
- 10:29 **Public Sector Employment as a Pathway to Local**
Electoral Politics: Evidence from India
Apurva Bamezai*, *University of Pennsylvania*
abamezai@sas.upenn.edu
- 10:42 **Disc., Aditya Dasgupta***, *University of California-*
Merced
adasgupta3@ucmerced.edu
Disc., Feyaad Allie*, *Harvard University*
feyaadallie@fas.harvard.edu
- 10:55 **Audience Discussion**
- 27-5 **U.S. - China Relationship (Co-sponsored with**
Foreign Policy, see 39-7)
Dearborn 2 on the 7th FL, Fri at 9:45 a.m.
- 9:45 **Chair, Yu-Ping Chang***, *Kansas State University*
ychang@ksu.edu
- 9:50 **How New and Cold Is the New Cold War? Evaluating**
China-US Rivalry in a Digital Era
Peng Wang, *Renmin University of China*
wangfucius@yeah.net
- 10:11 **The Failure of Liberal Hegemony: The Case of US**
Engagement with China
Yitong Liu, *The University of Chicago*
yl2779a@uchicago.edu
- 10:32 **Disc., Lance Y Hunter***, *Augusta University*
lahunter@augusta.edu
Disc., Yu-Ping Chang*, *Kansas State University*
ychang@ksu.edu
- 10:55 **Audience Discussion**
- 28-5 **Political Economy in Europe**
LaSalle 3 on the 7th FL, Fri at 9:45 a.m.
- 9:45 **Chair, Wolfgang H. Hermann Schulz***, *Zeppelin*
University
wolfgang.schulz@zu.de
- 9:50 **Equality Benefits of Social Market Economies**
(SMEs): SMEs Creating Lower Inequality/Poverty,
Thereby Generating Higher Economic Growth (than
Liberal Market Economies)
Takayuki Sakamoto*, *Meiji Gakuin University*
halosakamoto@gmail.com

- 10:06 **Relative economic growth and political distrust: How comparison effects between countries' economic performance fuels discontent among status-prone Europeans**
Andrés Schelp*, *Northwestern University*
andresschelp2025@u.northwestern.edu
- 10:22 **The Open Balkan: Causes and Implications of "Integration Separatism" in the Western Balkans**
Aleksandar Milosevic*, *University of Belgrade - Faculty of Political Science*
aleksandar.milosevic@fpn.bg.ac.rs
- 10:38 **Disc., Madeleine O. Hosli***, *Leiden University*
m.o.hosli@fpga.leidenuniv.nl
Disc., Wolfgang H. Hermann Schulz*, *Zeppelin University*
wolfgang.schulz@zu.de
- 10:55 **Audience Discussion**
- 32-4 **Democratic Advances and Setbacks**
Salon 6 on the 3rd FL, Fri at 9:45 a.m.
- 9:45 **Chair, Joel Olufowote***, *Indiana Academy for Science, Mathematics and Humanities*
jolufowote@gmail.com
- 9:50 **Grid-Group Cultural Theory and Regime Outcomes in the Western Balkans**
Brendon Swedlow*, *Northern Illinois University*
bswedlow@niu.edu
Danilo Kalezic, *Northern Illinois University*
kalezic13@gmail.com
- 10:03 **Identifying Determinants of Democratization Among Liberalizing Countries**
Matthew Charles Wilson*, *University of South Carolina*
wilso929@mailbox.sc.edu
Amanda B. Edgell, *The University of Alabama*
abedgell@ua.edu
- 10:16 **Oppositions in Disarray and the Stumbling blocks to Power Alternation and Democratisation in the 2023 General Elections**
IndaBello Nurudeen Bello, *Federal University, Lokoja*
inda.bello@fulokoja.edu.ng
- 10:29 **Post-Soviet Destabilization as a Struggle Between Autocratic and Democratic Trends: Fall or Raise of Russia's Geopolitical Influence?**
Emil Ordukhanyan*, *Institute of Philosophy, Sociology and Law, Armenian National Academy of Sciences*
emil.ordukhanyan@gmail.com
- 10:42 **Disc., Christian Houle***, *Michigan State University*
houlech1@msu.edu
Disc., Joel Olufowote*, *Indiana Academy for Science, Mathematics and Humanities*
jolufowote@gmail.com
- 10:55 **Audience Discussion**
- 33-6 **Leaders, Leadership, and Strategic Decision-making**
Salon 12 on the 3rd FL, Fri at 9:45 a.m.
- 9:45 **Chair, Sharon Werning Rivera***, *Hamilton College*
srivera@hamilton.edu
- 9:50 **Assessing Political Powers: PM Radicova and President Caputova Slovakia**
Meg Rincker, *Purdue University Northwest*
mrincker@pnw.edu
Farida Jalalzai, *Virginia Polytechnic Institute and State University*
fjalalzai@vt.edu
- 10:00 **COVID-19 and the Ukraine War: Crisis Management in Hungary and Poland**
James Walter Peterson*, *Valdosta State University*
jpetersn@valdosta.edu
Bonnie Peterson*, *Valdosta State University*
bepeterson@valdosta.edu
- 10:10 **Institutionalization of the Revolution: Leadership Succession and Single-Party Resilience**
Nikolai Mukhin*, *American University of Sharjah*
mukhin.n@gmail.com
- 10:20 **Leadership under Control: Old Crises and New Challenges**
Nadezhda Ponomarenko*, *Novosibirsk State University*
p-nadezda@mail.ru
- 10:30 **Prestige and Strategy in Russian Nuclear Decision Making**
Spenser Warren*, *University of California-San Diego*
spwarren@ucsd.edu
- 10:40 **Disc., Sharon Werning Rivera***, *Hamilton College*
srivera@hamilton.edu
- 10:55 **Audience Discussion**
- 36-8 **Political Economy of Democracy**
Clark 10 on the 7th FL, Fri at 9:45 a.m.
- 9:45 **Chair, Tine Paulsen***, *University of Southern California*
tpaulsen@usc.edu
- 9:50 **Do Democratic Reforms Undermine Dominance? Rikhil Ranjit Bhavnani***, *University of Wisconsin-Madison*
bhavnani@wisc.edu
Soledad Artiz Prillaman*, *Stanford University*
soledadp@stanford.edu
- 10:03 **Does Economic Inequality Really Threaten Democracy ?**
Hasan Habibur Rahman Sourav*, *Oklahoma State University-Main Campus*
hsourav@okstate.edu
- 10:16 **Elite Commitments to Democracy: Experimental Evidence from Norway**
Kaja Sparre Bakke, *University of Oslo*
kajasbakke@gmail.com
Sirianne Dahlum, *Varieties of Democracy Institute (V-Dem)*
s.a.dahlum@stv.uio.no
Daniel Alexander Novick Goldstein*, *University of Oslo*
daniel.goldstein@stv.uio.no
Tore Wig, *University of Oslo*
tore.wig@stv.uio.no
- 10:29 **Estimating Waves of Temporal Heterogeneity: A Time-Varying Parameter Model Approach**
Kenya Amano*, *Weatherhead Center, Harvard University*
kamano@fas.harvard.edu
Jouchi Nakajima
nakajima-j@ier.hit-u.ac.jp
- 10:42 **Disc., Jonathan Hanson***, *University of Michigan-Ann Arbor*
jkhanson@umich.edu
Disc., Tine Paulsen*, *University of Southern California*
tpaulsen@usc.edu
- 10:55 **Audience Discussion**

- 37-7 **Trade Agreements and Policy 1**
Dearborn 3 on the 7th FL, Fri at 9:45 a.m.
- 9:45 **Chair, Robert Gulotty***, *The University of Chicago*
gulotty@uchicago.edu
- 9:50 **Analyzing Cultural Product Clauses in Trade Agreements and Their Impact on Bilateral Movie Flow**
Lu Sun*, *Texas A&M*
lusun0318@tamu.edu
- 10:06 **It's the Exporters, Stupid! Reciprocity, Local Interests and the Political Economy of Trade**
Kishore Gawande, *Texas A & M University-College Station*
kgawande@tamu.edu
Pablo Martin Pinto*, *University of Houston*
ppinto@central.uh.edu
Santiago M Pinto, *Federal Reserve Bank of Richmond*
santiago.pinto@rich.frb.org
- 10:22 **Trade Effects of Gender-Related Provisions in US Trade Deals with Developing Countries**
Seungbin Park, *University of Alabama Tuscaloosa*
seungbin.park@ua.edu
Megan Elizabeth Roosevelt*, *Virginia Military Institute*
rooseveltme@vmi.edu
- 10:38 **Disc., Robert Gulotty***, *The University of Chicago*
gulotty@uchicago.edu
- 10:55 **Audience Discussion**
- 39-8 **European Foreign Policy**
Salon 9 on the 3rd FL, Fri at 9:45 a.m.
- 9:45 **Chair, Julie Ann VanDusky***, *Boise State University*
julievanduskyallen@boisestate.edu
- 9:50 **The Lack of a Common Strategic Culture in the EU: A Deficit to Overcome**
Maria Isabel Nieto Fernandez*, *Universidad Complutense de Madrid*
minieto@pdi.ucm.es
- 10:03 **A Social Media War Strategy: Ukraine Goes Public to Build International Support**
Tara N Parsons*, *James Madison University*
parsonntn@jmu.edu
Lars Jørgen Kristiansen, *James Madison University*
kristilj@jmu.edu
- 10:16 **French Stride Towards Multipolarity**
Dipin Subedi, *University of Southern Mississippi*
dipin.subedi@usm.edu
- 10:29 **Influence of Global Politics on the Regime Type of Turkey**
Dersu Ekim Tanca*, *George Mason University*
dtanca@gmu.edu
- 10:42 **Disc., David Lorenzo***, *National Defense University*
lorenzodav@gmail.com
Disc., Julie Ann VanDusky*, *Boise State University*
julievanduskyallen@boisestate.edu
- 10:55 **Audience Discussion**
- 40-7 **The Politics of Diasporas, Return Migration, and Forced Migration**
Salon 5 on the 3rd FL, Fri at 9:45 a.m.
- 9:45 **Chair, Bilge Yabanci***, *Northwestern University*
yabancibilge@gmail.com
- 9:50 **Understand transnational Diaspora politics : A conceptual Discussion.**
Nishan Rathee, *Maharshi Dayanand University*
6020nishan@gmail.com
- Sanjeet ., Maharshi Dayanand University, Rohtak, Haryana (INDIA)**
d8518939@gmail.com
- 9:59 **Emigrant Political Engagement: Experiences of emigrants from Turkey and Zimbabwe**
Fulya Felicity Felicity Turkmen*, *University of California-Riverside*
fturk001@ucr.edu
- 10:08 **The Prodigal Child Returns? Attitudes Towards Return Migration in Developing Economies: The Case of Colombia**
Melle Scholten*, *University of Virginia*
ms2xj@virginia.edu
- 10:17 **Forced Migration and Global Security: The case of Malawi**
Prakash Adhikari*, *Central Michigan University*
adhik1p@cmich.edu
Brady A Whalen*, *Central Michigan University*
whale1ba@cmich.edu
Wendy L. Hansen*, *University of New Mexico*
wlhansen@unm.edu
Michael Chasukwa, *University of Malawi- Chancellor College*
mchasukwa@unima.ac.mw
Harold Stanford Kapito, *Graduate Student*
hkapito6@gmail.com
- 10:26 **The Impact of Refugee Populations on Leadership Tenure**
Rand Blimes*, *Brigham Young University-Hawaii*
blimes@byuh.edu
Rahel Meyer*, *Brigham Young University*
rahelmeyer@go.byuh.edu
- 10:35 **Return Migration: Entering the Conflict Zone. Case of Ukrainian Displacement 2022-2023**
Arina Gurevich, *Carnegie Mellon University*
arinag@andrew.cmu.edu
- 10:44 **Disc., Thomas Richter***, *German Institute of Global and Area Studies (GIGA)*
thomas.richter@giga-hamburg.de
Disc., Bilge Yabanci*, *Northwestern University*
yabancibilge@gmail.com
- 10:55 **Audience Discussion**
- 41-3 **Bargaining, Agreement, and Peace**
Sandburg 4 on the 7th FL, Fri at 9:45 a.m.
- 9:45 **Chair, Michael Gabbay**, *University of Washington-Seattle Campus*
gabbay@uw.edu
- 9:50 **Pivotal Actors: Ex-Combatant Remobilisation and The Role of Mid-Level Commanders**
Ana Vilhelmina Verdnik, *University of Oxford*
ana.verdnik@sant.ox.ac.uk
- 10:06 **Power-Sharing Arrangements and the Durability of Peace: A Case Study from Colombia**
Alejandra Vásquez Gutiérrez*, *University of Nebraska-Lincoln*
alejandra.vasquez@huskers.unl.edu
- 10:22 **What makes covert peace negotiations effective?: Strategies of Representative Selection**
Sumeyye Kaya Uyar*, *Ibn Haldun University*
sumeyyekaya16@ku.edu.tr
- 10:38 **Disc., Michael Gabbay**, *University of Washington-Seattle Campus*
gabbay@uw.edu
- 10:55 **Audience Discussion**

- 45-5 **Violence, Repression and Citizen Attitudes (Co-sponsored with Program Chairs, see 1-8)**
Spire Parlor on the 6th FL, Fri at 9:45 a.m.
- 9:45 **Chair, Alexandra Filindra***, *University of Illinois Chicago*
aleka@uic.edu
- 9:50 **On strategic logic of personal repressions in autocracies**
Nina Nikiforova*, *Bocconi University*
nina.nikiforova@phd.unibocconi.it
- 10:03 **Political Processes, Service Provision, and Insurgent Violence**
Burak Kazim Yilmaz*, *Emory University*
burak.kazim.yilmaz@emory.edu
- 10:16 **Public Attitudes toward Judicial Repression**
Deniz Aksoy, *Washington University in St Louis*
denizaksoy@wustl.edu
Ruilin Lai*, *Washington University in St Louis*
ruilin.lai@wustl.edu
- 10:29 **Service Provision and Authoritarian Resilience during the Angolan Civil War 1992-2002**
Manuel Antonio A Soque*, *Wittenberg University*
soquem@wittenberg.edu
- 10:42 **Disc., Wei Zhong***, *New York University*
wei.rocio.zhong@gmail.com
Disc., Alexandra Filindra*, *University of Illinois Chicago*
aleka@uic.edu
- 10:55 **Audience Discussion**
- 48-5 **Nationalism and Citizenship**
Sandburg 5 on the 7th FL, Fri at 9:45 a.m.
- 9:45 **Chair, Michael Julius***, *Coastal Carolina University*
mjulius0@gmail.com
- 9:50 **Citizenship as Political Enclosure**
Larry Wayne Chappell*, *Mississippi Valley State University*
larchap@earthlink.net
Arthur Rhydon Jackson*, *Independent Researcher*
rhydonj@hotmail.com
- 10:06 **Civic Nations Without Civic Nationalism: A Political Philosophical Analysis of Hong Kong and Taiwan Nationalism**
KyungRok KWON*, *Academia Sinica*
mokolsha9@gmail.com
- 10:22 **Could Nation-State Ever Be Democratic?: A Sceptical Reflection on The Relationship between Nationalism and Democracy**
Damla Ercan, *Hacettepe University*
damla.ercan@manchester.ac.uk
- 10:38 **Disc., Michael Julius***, *Coastal Carolina University*
mjulius0@gmail.com
Disc., William Berger*, *University of North Carolina at Chapel Hill*
zberger@unc.edu
- 10:55 **Audience Discussion**
- 52-6 **For the Love of Lucre: Material Inequality and Democratic Equality**
Ashland on the 3rd FL, Fri at 9:45 a.m.
- 9:45 **Chair, Christina Bambrick***, *University of Notre Dame*
cbambrick@nd.edu
- 9:50 **Democracy and the Love of Material Well-Being**
Kevin M. Cherry*, *University of Richmond*
kevin.moore.cherry@gmail.com
- 10:06 **John Locke and Relational Equality**
Daniel Engster*, *University of Houston*
daengste@central.uh.edu
- 10:22 **John Stuart Mill: "The Widening Breach"**
David Lay Williams*, *DePaul University*
david.williams@depaul.edu
- 10:38 **Disc., Christina Bambrick***, *University of Notre Dame*
cbambrick@nd.edu
Disc., Adam Seagrave*, *Arizona State University*
adam.seagrave@asu.edu
- 10:55 **Audience Discussion**
- 53-101 **Roundtable: Fetschrift for Diane S. Rubenstein**
Grant Park Parlor on the 6th FL, Fri at 9:45 a.m.
- Chair** **Julie Webber***, *Illinois State University*
jawebbe@ilstu.edu
- Part.** **Melba Velez Ortiz***, *Grand Valley State University*
velortme@gvsu.edu
Ramon Soto Crespo*, *University of Illinois Urbana-Champaign*
sotocres@illinois.edu
Lisa Shaffer*, *South Bend Museum of Art*
shafferl@southbendart.org
Jeffrey K. Tulis*, *The University of Texas at Austin*
tulis@austin.utexas.edu
Deems D Morrione*, *College of the Canyons*
deems.morrione@canyons.edu
- 54-5 **Historical Dynamics of State and Nation Building**
Sandburg 6 on the 7th FL, Fri at 9:45 a.m.
- 9:45 **Chair, Elissa Matz Berwick***, *McGill University*
elissa.berwick@mcgill.ca
- 9:50 **Beyond the Court: A Dataset of Pre-modern Ruler-Elite Interaction Venues, 1000-1800 CE**
Daniel Smith*, *The Ohio State University*
smith.13091@osu.edu
- 10:06 **Imagined Community: How States Build Ideational Capacity**
Charles Chang*, *Duke Kunshan University*
charles.c.chang@dukekunshan.edu.cn
Peng Peng*, *Yale University*
peng.peng@yale.edu
- 10:22 **Managing Social and Economic Externalities: Industrialization and the Rise of the Bureaucratic State**
Jan P. Vogler*, *University of Konstanz*
jan.vogler@duke.edu
- 10:38 **Disc., Elissa Matz Berwick***, *McGill University*
elissa.berwick@mcgill.ca
- 10:55 **Audience Discussion**
- 56-8 **Elites and Public Policy**
Sandburg 7 on the 7th FL, Fri at 9:45 a.m.
- 9:45 **Chair, Matthew L. Layton***, *Ohio University-Main Campus*
laytonm@ohio.edu
Chair, Lihi Lahat*, *Sapir College, Israel*
lahat_1@mail.sapir.ac.il
- 9:50 **Does female political empowerment improve adult health?**
Simon Wigley*, *Bilkent University*
wigley@bilkent.edu.tr
Arzu Akkoyunlu, *Hacettepe University*
arzus@hacettepe.edu.tr

- 10:03 **Physicians in the U.S. Congress: Demographics and Legislative Sponsorship**
Daniel Skinner*, *Ohio University*
skinnerd@ohio.edu
Michael Shepherd*, *The University of Texas at Austin*
michael.shepherd@austin.utexas.edu
Alexandra Fountaine, *Ohio University*
af231519@ohio.edu
- 10:16 **Quantitatively comparing the formation of cabinet ministers in the British secondary school and higher education systems between 1922-2022.**
John William Hogan*, *Technological University Dublin*
john.hogan@tudublin.ie
Sharon Mary Feeney*, *Technological University Dublin*
sharon.feeney@tudublin.ie
- 10:29 **What Makes a Community Age Friendly? Perspectives of Local Government Policymakers**
Jacqueline Chattopadhyay*, *University of North Carolina at Charlotte*
jchattop@uncc.edu
- 10:42 **Disc., Miroslav Beblavy***, *SciencePo*
miroslav.beblavy@sciencespo.fr
Disc., Sejuti Das Gupta*, *Michigan State University*
sejuti.dasgupta@gmail.com
- 10:55 **Audience Discussion**
- 58-5 **Disaster Politics and Institutional Responses**
Logan on the 3rd FL, Fri at 9:45 a.m.
- 9:45 **Chair, Courtney M Page-Tan***, *Indiana University-Purdue University-Indianapolis*
cmtan@iu.edu
- 9:50 **Democracy Interrupted: Natural Disasters, Institutional Preparedness, and Quality of Democracy in Subnational Comparative Perspective**
Henry Harrison*, *University of California-Riverside*
hharr016@ucr.edu
- 10:06 **Social inequalities, institutional change, and the persistence of institutions**
Sechindra Vallury*, *University of Georgia*
sechindra.vallury@uga.edu
Jacopo Baggio, *University of Central Florida*
jacopo.baggio@ucf.edu
Nathan Cook, *Indiana University-Purdue University-Indianapolis*
cooknath@iu.edu
- 10:22 **Protection or Coercion? A Conjoint Experiment About Public Preferences for Government Buyout Programs**
Sara Constantino, *Princeton University*
sara.constantino@gmail.com
Alicia Dailey Cooperman*, *George Washington University*
acooperman@gwu.edu
Megan Mullin*, *University of California-Los Angeles*
mullin@luskin.ucla.edu
- 10:38 **Disc., Dmitry Zaytsev***, *University of Notre Dame*
zaytsevdi2@gmail.com
Disc., Courtney M Page-Tan*, *Indiana University-Purdue University-Indianapolis*
cmtan@iu.edu
- 10:55 **Audience Discussion**
- 59-9 **From Coal to Clean Energy: A Survey of National Processes**
Montrose 4 on the 7th FL, Fri at 9:45 a.m.
- 9:45 **Chair, Athena M. M. King***, *Old Dominion University*
alking@odu.edu
- 9:50 **Behavioral Implications of Climate Policy (In)action: Evidence from Exposure to North Atlantic Hurricanes and Coal Mine Closures in the United States**
William Kakenmaster, *University of Notre Dame*
wkakenma@nd.edu
James Kirk, *University of Notre Dame*
jameskirk.14.14@gmail.com
- 10:03 **Coal plant closures and political polarization in Europe**
Sung In Kim*, *Harvard University*
sunginkim@g.harvard.edu
- 10:16 **Analysis of US Community Solar Adoption Using a Fuzzy-Set Qualitative Comparative Analysis**
Dong Min Kim*, *Michigan Technological University*
kdm090991@gmail.com
Adam Wellstead, *Michigan Technological University*
awellste@mtu.edu
Shan Zhou*, *Purdue University*
zhou1487@purdue.edu
- 10:29 **The Politics of Transferable Skills and Energy Transition**
Florent Pepin-Proulx, *University of Geneva*
florent.pepin.proulx@mail.utoronto.ca
- 10:42 **Disc., Steve Hall***, *Ball State University*
srhall@bsu.edu
- 10:55 **Audience Discussion**
- 59-10 **Risk Perception in Assessing Climate and the Energy Transition**
Salon 8 on the 3rd FL, Fri at 9:45 a.m.
- 9:45 **Chair, Cindy Ragab***, *American University*
cr8549a@american.edu
- 9:50 **Energy Crisis and Public Perception of the Clean Energy Transition**
Catherine Chen*, *University of Munich (LMU)*
y.chen@gsi.lmu.de
Verena Benoit, *University of Munich (LMU)*
verena.benoit@gsi.uni-muenchen.de
Lorraine Whitmarsh, *University of Bath*
lw2253@bath.ac.uk
Caecilia Loibl, *Ohio State University-Main Campus*
loibl.3@osu.edu
Christoph Knill, *University of Munich (LMU)*
christoph.knill@gsi.lmu.de
- 10:00 **Understanding Gender Gap in Global Climate Change Risk Perceptions**
Marija Verner*, *Yale University*
marija.verner@yale.edu
- 10:10 **Does Information strategy matter for the management of extreme weather events in Public Transit Agencies?**
Shaika Lamia Islam*, *Arizona State University*
sislam22@asu.edu
Eric W Welch, *Arizona State University*
ericwelch@asu.edu
- 10:20 **Climate, Guns, and Parenthood: How Risk Perception Drives Policy Preferences**
Eric Scheuch*, *Yale University*
eric.scheuch@yale.edu

- 10:30 **Can climate adaptation break the chains of extreme poverty?**
Cindy Ragab*, American University
cr8549a@american.edu
- 10:40 **Disc., Katerina Tsetsura**, University of Oklahoma
tsetsura@ou.edu
Disc., Cindy Ragab*, American University
cr8549a@american.edu
- 10:55 **Audience Discussion**
- 60-11 **Multiple Streams Theory and Policy Entrepreneurship**
Medinah Parlor on the 6th FL, Fri at 9:45 a.m.
- 9:45 **Chair, JoBeth Surface Shafran***, Western Carolina University
jsshafra@email.wcu.edu
- 9:50 **A Multiple Streams Framework (MSF) Evaluation of the Impact of COVID and George Floyd on Community Health Needs Evaluative Theory**
John A. Grummel*, Upper Iowa University
grummelj@uiu.edu
Stephanie Zarb, Albion College
szarb@albion.edu
- 10:06 **Policy Design and Focusing Events: COVID-19 Policy Responses across U.S. States**
Deserai Anderson Anderson Crow*, University of Colorado Denver
deserai.crow@ucdenver.edu
Kristin Taylor, Wayne State University
kristin.taylor@wayne.edu
Rob A. DeLeo, Bentley University
rdeleo@bentley.edu
Nathan Jeschke*, University of Colorado Denver
nathan.jeschke@ucdenver.edu
Liz A Shanahan*, Montana State University
shanahan@montana.edu
Honey Minkowitz, North Carolina State University
hminkow@ncsu.edu
Thomas Andrew Birkland*, North Carolina State University
tabirkla@ncsu.edu
- 10:22 **Citizen Policy Entrepreneurs in Institutionalized Coproduction: Behavior Process, and Outcome Analysis - Evidence from China**
Zhe Xiao, Nanjing agricultural university
zhexiao254@gmail.com
- 10:38 **Disc., Christopher L. Atkinson***, The University of West Florida
catkinson1@uwf.edu
Disc., Dana A Dolan*, George Mason University
ddolan1@gmu.edu
- 10:55 **Audience Discussion**
- 62-8 **Regional and Local Governance**
Sandburg 3 on the 7th FL, Fri at 9:45 a.m.
- 9:45 **Chair, Ki Woong Cho***, Jeonbuk National University
kiwoongc@gmail.com
- 9:50 **Does population matter in public service production mechanisms?**
Jahun Lee*, University of Illinois Chicago
jlee903@uic.edu
- 10:00 **Incentives, Preconditions, and Barriers towards Transparency in Local Government Authorities**
Margarita Barer*, Ben-Gurion University of the Negev
rita.barer@gmail.com
- Yotam Lurie, Ben-Gurion University of the Negev
yotam@bgu.ac.il
Fany Yuval, Ben-Gurion University of the Negev
fanyyuval@bgu.ac.il
- 10:10 **Institutional Reform and the Network Structure of Local Governance Systems**
Alan Zarychta*, The University of Chicago
azarychta@uchicago.edu
- 10:20 **Regional differences in immigration issue salience, regional differences in unemployment benefit delivery?**
Stefanie Ruess*, University of Konstanz
stefanie.ruess@uni-konstanz.de
- 10:30 **The Brazilian Municipal Effectiveness Indicator: An assessment of its implementation**
Gustavo Lopes Fernandes*, Fundação Getulio Vargas (FGV)
gustavo.fernandes@fgv.br
Luz Mairym M Lopez-Rodriguez*, University of Puerto Rico-Rio Piedras Campus
luz.lopez6@upr.edu
- 10:40 **Disc., Thomas Rabovsky***, Indiana University-Bloomington
rabovsky@indiana.edu
Disc., Claudia N. Avellaneda*, Indiana University-Bloomington
cavellan@iu.edu
- 10:55 **Audience Discussion**
- 62-9 **Understanding Employee Outcomes**
Indiana on the 3rd FL, Fri at 9:45 a.m.
- 9:45 **Chair, Laine P. Shay***, Texas A & M University-Corpus Christi
laine.shay@tamucc.edu
- 9:50 **Organizational Politics, Performance Rating Discrepancies, and job Satisfaction: Exploring Public and Private Distinctions**
Ju Won Park, University of Georgia
jwpark@uga.edu
Jiyun Baek*, Yonsei University
jiyunb@yonsei.ac.kr
Yoonjik Cho*, Yonsei University
yoonjik@gmail.com
- 10:00 **Personality Traits and Perceptions of Agency Politicization**
Gary Edward Hollibaugh*, University of Pittsburgh-Pittsburgh Campus
gary.hollibaugh@pitt.edu
- 10:10 **The Relationship between Job Satisfaction and Organizational Effectiveness: A Focus on the Moderating Role of Policy Function**
Yoonho Kim*, University of Seoul
ykim@uos.ac.kr
- 10:20 **US Federal Budget and Federal Employee Satisfaction**
Carla Flink*, University of South Carolina
flinkc@mailbox.sc.edu
Nathan Favero*, American University
nate.favero@gmail.com
Tingli Qu, American University
tq1939a@american.edu

- 10:30 **Whither Gender? Reconsidering Turnover Intentions Among LGBT Employees of The U.S. Federal Government**
Michelle Fletcher*, *Salisbury University*
mnfletcher@salisbury.edu
Tobin Tobin Grant, *Southern Illinois University*
grant@siu.edu
- 10:40 **Disc., Shan Aman-Rana**, *University of Virginia*
sa8ey@virginia.edu
Disc., Mallory E. Compton*, *Texas A & M University-College Station*
mallory.compton@tamu.edu
- 10:55 **Audience Discussion**
- 63-6 **Open Science, Open Government, and Open Innovation**
LaSalle 1 on the 7th FL, Fri at 9:45 a.m.
- 9:45 **Chair, Carolyn E Holmes***, *The University of Tennessee-Knoxville*
cholme36@utk.edu
- 9:50 **Open Science in Italian Universities. Possible developments and impacts of a new strategy for science.**
Davide Emanuele Iannace*, *Sapienza Università di Roma*
daviideemanuele.iannace@uniroma1.it
- 10:00 **Variety in Innovation Clusters: The Case of Europe**
Caroline Frances Wesson*, *George Mason University*
cwesson4@gmu.edu
- 10:10 **Subnational membership in global governance standards: empirical evidence from the Open Government Partnership.**
Alejandro A Baron*, *Johns Hopkins University*
alejandrobagg@gmail.com
- 10:20 **Unveiling the Impact of Scientific Innovation: Stakeholder Perceptions and Preferences for Biologics**
Natalia Borozdina, *University of Arkansas*
naborozd@uark.edu
Geoboo Song, *University of Arkansas*
gbsong@uark.edu
Ben W. Galloway*, *University of Arkansas*
bxg014@uark.edu
- 10:30 **“You are leaving the designated play area.” The limits of using hobby identity prime to stimulate political interest and behavior.**
Pavel Bačovský*, *Bates College*
pavel.bacovsky@gmail.com
- 10:40 **Disc., Jason Gainous**, *University of Sharjah*
jgainous@sharjah.ac.ae
Disc., Carolyn E Holmes*, *The University of Tennessee-Knoxville*
cholme36@utk.edu
- 10:55 **Audience Discussion**
- 66-10 **Gender in Legislative Institutions I**
Burnham 1 on the 7th FL, Fri at 9:45 a.m.
- 9:45 **Chair, Yasmin Mohamed Khodary***, *British University in Egypt*
yasmin_khodary@biari.brown.edu
- 9:50 **Gender and Power Relations in Ghana’s Fourth Republic. A Comparative Assessment of the National Democratic Congress (NDC) and the New Patriotic Party (NPP)**
Maclean Ninsaw Gbati, *University of Ghana*
gbati115@gmail.com
Kals Yaw Lamptey
kalslamptey@gmail.com
- 10:03 **Gendered Policy Making? Access of female MPs to legislative committees in German State Legislatures**
Vera Eva Troeger, *Universität Hamburg*
vera.eva.troeger@uni-hamburg.de
Verena Fetscher, *University of Hamburg*
verena.fetscher@uni-hamburg.de
- 10:16 **Women in the Egyptian Parliament 2015-2020: A Descriptive or Substantive Representation?**
Mariam Waheed Mekheimer*, *Cairo University*
mariamwaheed@feps.edu.eg
- 10:29 **Where are the Women? A Systematic Review of Political Representation in Botswana**
Oatile Ramsay, *Rutgers University*
oatileramsay@gmail.com
- 10:42 **Disc., Yasmin Mohamed Khodary***, *British University in Egypt*
yasmin_khodary@biari.brown.edu
- 10:55 **Audience Discussion**
- 66-11 **Politicized Parenthood**
Clark 7 on the 7th FL, Fri at 9:45 a.m.
- 9:45 **Chair, Anne Cizmar***, *Eastern Kentucky University*
anne.cizmar@eku.edu
- 9:50 **Navigating Pregnancy and Scholarship**
Carolina Velandia Hernandez, *Northern Illinois University*
z1835418@students.niu.edu
- 10:03 **Playing the Dad Card: How and When Men Highlight Familial Roles in Political Campaigns**
Jill S. Greenlee*, *Brandeis University*
greenlee@brandeis.edu
Tatishe Mavovosi Nteta, *University of Massachusetts-Amherst*
nteta@polsci.umass.edu
Adam Eichen, *University of Massachusetts-Amherst*
aeichen@umass.edu
Madeline Hertz, *University of Massachusetts-Amherst*
mhertz@umass.edu
- 10:16 **Political Parenthood: Do ‘bad mothers’ make for ‘bad candidates’?**
Asha Venugopalan*, *Stony Brook University*
asha.venugopalan@stonybrook.edu
- 10:29 **The Mayor’s Daughter: Parenting and Local Executive Policymaking**
Beatrice Montano*, *Columbia University*
bm2955@columbia.edu
Simone Paci*, *Princeton University*
simone.paci@columbia.edu
Chiara Superti, *Columbia University*
cs3546@columbia.edu
- 10:42 **Disc., Jennifer L. Merolla***, *University of California-Riverside*
merolla@ucr.edu
Disc., Julia Marin Hellwege*, *University of South Dakota*
julia.hellwege@usd.edu
- 10:55 **Audience Discussion**

- 67-9 **The Politics of Race and Policing**
Salon 3 on the 3rd FL, Fri at 9:45 a.m.
- 9:45 **Chair, Ginger M Alonso***, *California State University-Chico*
galonso2@csuchico.edu
- 9:50 **Marijuana Policies and Racially Biased Policing: When Law Enforcement Backlashes Against Reform**
Emanuele Murgolo*, *Universitat Pompeu Fabra*
emanuele.murgolo@upf.edu
Toni Rodon, *Pompeu Fabra University*
toni.rodon@upf.edu
- 10:00 **More COPS, Higher Turnout?**
Brandon J Romero*, *University of Michigan*
bromero@umich.edu
- 10:10 **The Signaling Properties of Police Violence for White Citizenship**
Charlotte Boucher*, *University of Michigan-Ann Arbor*
cmgsmith@umich.edu
- 10:20 **What Does it Mean to Defund the Police? Heuristics and Emotions in Understandings of Police Reform**
Geneva Valerie Cole*, *College of William and Mary*
gvcole@wm.edu
Genevieve Aaron Bates*, *University of Wisconsin-Madison*
genevieve.bates@wisc.edu
- 10:30 **Copaganda: The Entertainment Media Origins of Policing Attitudes in America**
Eunji Kim*, *Columbia University*
eunji.kim@columbia.edu
Tyler Thomas Reny, *Claremont Graduate University*
ttreny@gmail.com
Esteban Manuel Fernandez, *Massachusetts Institute of Technology*
estebanf@mit.edu
- 10:40 **Disc., Ginger M Alonso***, *California State University-Chico*
galonso2@csuchico.edu
- 10:55 **Audience Discussion**
- 70-7 **Lobbying**
Salon 7 on the 3rd FL, Fri at 9:45 a.m.
- 9:45 **Chair, Kai Ou***, *Florida State University*
kou@fsu.edu
- 9:50 **Persuasive Lobbying and the Value of Connections**
Clement Minaudier*, *City, University of London*
clement.minaudier@city.ac.uk
Emiel Awad, *Princeton University*
emielaawad@gmail.com
- 10:06 **Regulatory Capture Through Manipulation of Voter Preference**
Joohyun Shon*, *New York University*
jay.shon@outlook.com
- 10:22 **Burning Money and Lobbying for Policy**
Andre Van Parys*, *University of Rochester*
avanpary@ur.rochester.edu
- 10:38 **Disc., Kai Ou***, *Florida State University*
kou@fsu.edu
Disc., Miguel Rueda, *Emory University*
miguel.rueda@emory.edu
- 10:55 **Audience Discussion**
- 71-6 **Computational Methods in American Politics**
Salon 10 on the 3rd FL, Fri at 9:45 a.m.
- 9:45 **Chair, Stephen August Jessee**, *The University of Texas at Austin*
sjessee@utexas.edu
- 9:50 **A Nationalization Measure of Subnational and Local Elections**
Francesca Tang*, *Princeton University*
firtang@princeton.edu
- 10:03 **Campaign Activity and Voters' Perceptions of Candidate Ideology**
Hans J.G. Hassell*, *Florida State University*
hans.hassell@fsu.edu
Michael J Heseltine, *University of Amsterdam*
mh0234a@american.edu
Kevin Reuning, *Miami University*
kevin.reuning@gmail.com
- 10:16 **Digs and Jabs: Diagnosing partisan attacks in elite rhetoric**
Abigail Hemmen, *University of Notre Dame*
ahemmen@nd.edu
- 10:29 **Does the Medium Change the Message? Comparing Results Across Five Mediums of Congressional Text**
Jonathan Green, *Northeastern University*
jo.green@northeastern.edu
Rachel M Blum*, *University of Oklahoma*
rblum@ou.edu
Kelsey Shoub*, *University of Massachusetts-Amherst*
kelsey.shoub@gmail.com
Lindsey Cormack, *Stevens Institute of Technology*
lcormack@stevens.edu
- 10:42 **Disc., Jonathan N. N. Katz***, *Caltech*
jkatz@caltech.edu
Disc., Stephen August Jessee, *The University of Texas at Austin*
sjessee@utexas.edu
- 10:55 **Audience Discussion**
- 73-107 **Public Engagement: Public-Facing Political Science**
Kimball on the 3rd FL, Fri at 9:45 a.m.
- Chair** **Katherine Cramer***, *University of Wisconsin-Madison*
kathy.cramer@wisc.edu
- Part.** **Annabelle G Hutchinson***, *University of Utah*
annabelle.hutchinson@utah.edu
Estefania Castañeda Pérez, *University of Pennsylvania*
ecp9@sas.upenn.edu
Christopher Mark Piper, *Partnership for Public Service*
cpiper@ourpublicservice.org
LaShonda Brenson*, *Joint Center for Political and Economic Studies*
lashonda.brenson@gmail.com
- 76-403 **Lightning Talk: Political Institutions and Theory**
Buckingham on the 5th FL, Fri at 9:45 a.m.
- 9:45 **Chair, Mike Cowburn***, *European University Viadrina Frankfurt*
cowburn@europa-uni.de
- 9:50 **Conciliation or Confrontation: Protests and Government Responses in Hong Kong**
Howard Bartlett Sanborn*, *Oklahoma State University-Main Campus*
howard.sanborn@okstate.edu
Soumodip Pal, *Oklahoma State University*
soumodip.pal@okstate.edu

- 9:58 **Congress and the Development of the Contemporary National Security State**
John Kitch II*, *Texas State University*
jkitch1845@gmail.com
- 10:06 **Modern bureaucracy and corruption: based on the structure comparison of Japan, the U.S. and Singapore**
Dandan Hong*, *Communication University of China*
dandanh0802@outlook.com
- 10:14 **Policy Process Theories Related to Agenda Setting for Parliamentarians**
Josh Dadjo*, *Carleton University*
dadjo.joshua@gmail.com
- 10:22 **Political Parties and Democratic Listening**
Matteo Bonotti*, *Monash University*
matteo.bonotti@monash.edu
Zim Nwokora, *Deakin University*
z.nwokora@deakin.edu.au
Ian O'Flynn, *Newcastle University (UK)*
ian.oflynn@ncl.ac.uk
- 10:30 **Putting Trump on the Verbal Couch: Using Public Expression to Uncover Presidential Personality**
Todd Schaefer*, *Central Washington University*
schaeftet@cwu.edu
- 10:38 **Audience Discussion**
- 79-401 **Lightning Talk: U.S. Institutions and American Democracy**
Price on the 5th FL, Fri at 9:45 a.m.
- 9:45 **Chair, Michael N/A Greenberger***, *University of Denver*
michael.greenberger@du.edu
- 9:50 **A New Constitutional Convention: Why and How**
John J. Davenport*, *Fordham University*
davenport@fordham.edu
- 9:58 **Clerk Bench Memos and Influence on Oral Argument Behavior in the U.S. Supreme Court**
Grace Hertzog*, *University of Minnesota-Twin Cities*
hertz093@umn.edu
Elizabeth A. Lane*, *North Carolina State University*
elane3@ncsu.edu
- 10:06 **Congressional Committees, Foreign Aid, and U.S. Foreign Policy**
Ashley Wright*, *University of Oxford*
ashley.wright@politics.ox.ac.uk
- 10:14 **Evidencing the Politics of Rulemaking: A Novel Measure of the Policy Content of Federal Regulations in Ideological Space**
Tony Molino, *University of Rochester*
tmolino2@ur.rochester.edu
Joseph A Essig, *University of Rochester*
joseph.essig@rochester.edu
- 10:22 **From Competition to Unity: A Rhetorical Analysis of Al Gore's use of Public Memory in his 2000 Presidential Concession Speech**
Riley Miller*, *James Madison University*
rileymill@gmail.com
- 10:30 **Party Before Principles: Reassessing Democratic Elitism Among American Politicians**
Curtis Bram*, *The University of Texas at Dallas*
curtis.bram@utdallas.edu
- 10:38 **The Framers in Congress**
James Brock, *Duke University*
james.brock@duke.edu
- 10:46 **Audience Discussion**
- 81-405 **Lightning Talk: Political Behavior**
Chicago on the 5th FL, Fri at 9:45 a.m.
- 9:45 **Chair, Chuang Chen***, *University of Pittsburgh-Pittsburgh Campus*
chc325@pitt.edu
Chair, Ozlem Tuncel*, *Georgia State University*
otuncelgurlek1@student.gsu.edu
- 9:50 **Inclusive Electoral Strategies: How Party (Candidate) Portfolios Influence Electoral Outcomes**
Iris Acquarone*, *Rice University*
iea@rice.edu
Alba Huidobro*, *Stanford University*
huidobro@stanford.edu
- 9:58 **Populism and the Electoral Success of Political Parties: A Comparison of European Cases**
Dogacan Kaan Akcay, *University of Wisconsin-Milwaukee*
ak2@uwm.edu
- 10:06 **Unraveling Political Polarization: Media Influence and Politician Strategies in the 2023 Turkish Election**
Mutlu Koseli*, *Chicago State University*
mkoseli@csu.edu
Ali Ozdogan, *Bloomsburg University of Pennsylvania*
aозdogan@commonwealthu.edu
- 10:14 **Insanity as Resistance: The Emergence of Madness Resistance in Chinese Universities during COVID Lockdowns**
Ruijie Liu*, *University of Oxford*
ruijie.liu@politics.ox.ac.uk
Yuhan Hu*, *University of Oxford*
yuhan.hu@politics.ox.ac.uk
- 10:22 **The quality of elections and democratic legitimacy**
Dieter Stiers*, *Katholieke Universiteit Leuven*
dieter.stiers@kuleuven.be
- 10:30 **Domestic Versus International: Effects of Election Monitoring on Reducing Election Violence**
Fariha Tabassum*, *Michigan State University*
tabassu3@msu.edu
- 10:38 **Audience Discussion**
- 82-300 **Poster Session: Identities and Institutions**
Exhibition Hall on the 4th FL, Fri at 9:45 a.m.
- Post. 1 **Race and Political Theory's Lasting Influence on Higher Education**
Madia Rena Harris, *North Carolina A&T State University*
mrharris1@aggies.ncat.edu
- Post. 2 **The Effects of David Walker's Appeal: The Evolution of Black Militant Politics**
Kennedy Dorris, *North Carolina A&T State University*
kennedydorris03@gmail.com
- Post. 3 **Equality, Representation, & Legitimacy: A Critical Analysis of the Gendered Language in the Ohio Revised Code and Constitution**
Emma Elizabeth Place*, *The College of Wooster*
eplace24@wooster.edu
- Post. 4 **The Sexual Assault Kit Backlog: How is Trust Affected**
Mackenna Schmuker, *Valparaiso University*
mackenna.schmuker@valpo.edu
- Post. 5 **Towards an Abolitionist Critique of Sovereignty**
Jack Starobin*, *University of Pennsylvania*
jstaro@sas.upenn.edu
- Disc. **Kiera State Eckhardt***, *University of Kansas*
kiera.eckhardt@ku.edu

- Brian Patrick Tilley*, *National University*
btalley@nu.edu
- 83-300 **Poster Session: Diverse Perspectives: Unveiling Societal Challenges and Racial Dynamics in Contemporary America**
Exhibition Hall on the 4th FL, Fri at 9:45 a.m.
- Post. 6 **Asian American Women: Political Prowess and Effective Participation**
Kristina Thompson*, *The University of Tennessee-Chattanooga*
bqb899@mocs.utc.edu
- Post. 7 **Death and Demilitarization: The Effect of Demilitarizing Law Enforcement Agencies on Police Violence**
Hope Pohlman*, *The University of Tampa*
hope.pohlman@spartans.ut.edu
Ryan M. Welch*, *The University of Tampa*
rwelch@ut.edu
- Post. 8 **How has Pharmaceutical Propaganda Negatively Affected the Black Community?**
Kennedy Lighty, *North Carolina Agricultural and Technical State University*
klighty35@gmail.com
- Post. 9 **How Misinformation Regarding Covid-19 Caused a Decline in Childhood Vaccination Rates in the United States**
Sophia Abigail Chrisco*, *The University of Tennessee-Chattanooga*
zjf946@mocs.utc.edu
- Post. 10 **Not Quite White: Exploring Shifts in Classification and Self-Identity Among Racially Ambiguous Groups**
Isabela Baghdady*, *University of Pennsylvania*
isabela7@sas.upenn.edu
- Post. 11 **The Resegregation Racial Segregation in Charlotte Mecklenburg School Systems**
Heaven Russell, *North Carolina Agricultural and Technical State University*
heavenirussell@gmail.com
- Post. 12 **Turmoil in Development Studies: A Critical Analysis on Decolonizing Public Policy**
Alimatou Sarr, *University of Michigan-Flint*
aksarr24@gmail.com
- Disc. Ying Liu*, *Rutgers University-Newark*
yl1513@rutgers.edu
Amber Colquhoun, *University of Maryland*
acolquho@umd.edu
Rachel Janie O'Neal*, *University of Colorado Boulder*
raon6526@colorado.edu
- 84-300 **Poster Session: Gender and Politics**
Exhibition Hall on the 4th FL, Fri at 9:45 a.m.
- Post. 13 **The Influence of Daughters on Parental Attitudes Towards Abortion**
Audrey DellaBarba, *Saint Anselm College*
adellabarba469@anselm.edu
- Post. 14 **All (Wo)Men are Created Equal: A Look into the Political Behaviors of Asian-American and White Women**
Leah Jade Edwards, *University of Florida*
lj.edwards@ufl.edu
Elizabeth Delaney Whelehan, *University of Florida*
whelehane@ufl.edu
- Post. 15 **Discussion of Intersectionality and Gender Equality**
Sara Smith*, *Carroll University*
cincosara5@gmail.com
- Post. 16 **The Dobbs Dilemma: Unraveling Women's Perspectives After the Dobbs Decision**
Christina Grace Dodd*, *Loyola Marymount University*
christina@teamdodd.com
- Post. 17 **Who Gets to be Innocent? Age, Gender, and Civilian Casualty Aversion**
Daniel Klein*, *University of Georgia*
daniel.klein@uga.edu
- Post. 18 **Why do people make decisions that are bad for them economically?: The role of Transgender Issues**
William C Dickens*, *Loyola Marymount University*
williamcdickens@gmail.com
- Disc. Yujin Julia Jung*, *University of Missouri*
yujinjulijung@gmail.com
Cindy Osei Agyemang*, *West Virginia University*
coa00001@mix.wvu.edu
- 85-300 **Poster Session: Racial Politics**
Exhibition Hall on the 4th FL, Fri at 9:45 a.m.
- Post. 19 **A cultural Study of oppression and Disunity among Black Women**
Chaniah R Brown, *North Carolina Agricultural and Technical State University*
crbrown5@aggies.ncat.edu
- Post. 20 **Black and White or Red and Blue? The Effects of Racial Representation on State Legislature Approval**
Isaiah Spellman*, *University of Missouri*
isaiahspellman@mail.missouri.edu
- Post. 21 **Does Punishment of Political Scandals Depend on Politician Race?**
Sarah Heppen*, *Barnard College, Columbia University*
sarah.heppen@gmail.com
- Post. 22 **“Mandamelo por WhatsApp!”: The Influence of Social Media on Latina Immigrant Political Socialization**
Alex Pacheco*, *Loyola Marymount University*
apache12@lion.lmu.edu
- Post. 23 **The Financial Oppression of Southern African Americans**
Damia Jones, *North Carolina A & T State University*
dyjones1@aggies.ncat.edu
- Post. 24 **“Understanding Support for Diversity and/or the Use of Race in College Admissions”**
Caroline Ritchie*, *Louisiana State University*
caroritchie@gmail.com
- Disc. Darlene Nichole Moorman*, *Black Fork Strategies*
moorman.dn3@gmail.com
Craig Asberry*, *California Polytechnic State University-San Luis Obispo*
casberry@calpoly.edu
Alejandra Campos*, *University of Arkansas*
ac011@uark.edu
- 86-300 **Poster Session: Group Rights and Empowerment**
Exhibition Hall on the 4th FL, Fri at 9:45 a.m.
- Post. 25 **Conflict and Identity: LGBTI Rights in Abkhazia and South Ossetia**
Ryan Ashley Conover, *University of South Dakota*
ryan.conover@coyotes.usd.edu
- Post. 26 **NGOs and their Approaches to Detering FGM/C**
Sallie Futch*, *Clemson University*
sallietyler1@gmail.com

- Aisling Gross*, *Clemson University*
aisling@g.clemson.edu
- Post. 27 **Starving Martyrs: Nationalism, Anticolonialism, Gender, and Hunger Strikes in Ireland, 1913-1981**
Amanda Stryker, *Texas State University*
stryker.mandy@gmail.com
- Post. 28 **Discrepancies of Gender Equality in African Countries: A Study in Lasting Colonial Ties and the UN Security Council**
Elizabeth Anne Stone, *Wheaton College-Wheaton*
lizzystone02@gmail.com
- Post. 29 **Women at the Forefront: An Analysis of Peace Building Processes in Rwanda and South Africa**
Caroline Christine deCordova*, *Loyola Marymount University*
carolinedecordovaa@gmail.com
- Post. 30 **An International Analysis: The Effects of Women's Education on Women's Participation in Government, Freedom, and Political Rights**
Ella Wickham*, *Wheaton College-Wheaton*
ella.faith@gmail.com
- Disc. Asia Parker*, *University of Georgia*
asiaparker@uga.edu
Natalya Adam-Rahman*, *Stanford University*
natalyar@stanford.edu
- 87-300 **Poster Session: War and Terrorism**
Exhibition Hall on the 4th FL, Fri at 9:45 a.m.
- Post. 31 **A Comparative Analysis of U.S. and China Counterterrorism Efforts in the Philippines: Reflections on Offensive Realism**
Sarah Cao, *United States Military Academy, West Point*
sarah.cao@westpoint.edu
Nakissa Jahanbani, *SUNY at Albany*
njahanbani@albany.edu
- Post. 32 **Media Framing of the Russian Invasion of Ukraine: An Analysis of the TV program 'Evening with Vladimir Solovvov'**
Hellen Petrovskaya*, *Fordham University*
epetrovskaya@fordham.edu
- Post. 33 **Modern Political Murder in El Salvador: Patterns of Partisan Targeting of Public Figures**
Nathalia Melendez*, *University of Nevada - Reno*
nathaliamelendez21@gmail.com
- Post. 34 **Revolt of the Warrior Scholars: Examining the Indian Bureaucratic Response to Sikh Ethnonationalism**
Kainaat Trehan*, *Virginia Wesleyan University*
ktrehan@vwu.edu
- Post. 35 **The Digital Diplomat: Zelensky's Tweets and the Shaping of Ukraine's Image in Turbulent Times**
Yourong Yao*, *University of California-Berkeley*
rongrongeric@gmail.com
Zhengyang Pei*, *University of Macau*
ac11706@umac.mo
Yuchen Huang, *University of Michigan-Ann Arbor*
yuchenh@umich.edu
Zixuan Wang, *University of California-Berkeley*
zixuanw628@gmail.com
- Disc. Guido M Roa*, *The University of Chicago*
groagimenez@uchicago.edu
Askar Terekbayev*, *Pazmany Peter University*
terekbayev@gmail.com
Angelica Yeboah*, *University of Central Florida*
an720007@ucf.edu
- 97-16 **CMPS Scholars Research Network V: Linked Fate, Identity, and Group Consciousness (Part 2)**
Honoré on the Lobby Level, Fri at 9:45 a.m.
- 9:45 Chair, Angela Ximena Ocampo, *The University of Texas at Austin*
axocampo@utexas.edu
- 9:50 **Latino Political Identity: A Computational Approach**
Gerson Guevara, *Michigan State University*
guevar20@msu.edu
- 10:03 **The Politics of Skin Color: Reassessing the Relationship between African Americans' Skin Tone and Political Views**
Nicole Yadon*, *Ohio State University-Main Campus*
yadon.4@osu.edu
- 10:16 **Flyover Voters: Rural America's Trust in Government**
Quinn Bornstein*, *Georgetown University*
qmb3@georgetown.edu
Jamil S Scott*, *Georgetown University*
jamil.scott@georgetown.edu
- 10:29 **The Politics of Race Among Afro-Latinos**
Danielle P. Clealand Lenz, *Florida International University*
dclealan@fiu.edu
Angela E. Gutierrez, *The University of Texas at Austin*
angela.gutierrez@austin.utexas.edu
- 10:42 Disc., John Seungmin Kuk*, *Michigan State University*
jskuk@msu.edu
- 10:55 Audience Discussion
- 97-17 **Politics and Political Economy of Eurasia II: Analyzing Reforms: History and Legacies (Co-sponsored with (Post) Communist Countries, see 33-7)**
Clark 5 on the 7th FL, Fri at 9:45 a.m.
- 9:45 Chair, Regina Smyth, *Indiana University-Bloomington*
rsmyth@indiana.edu
- 9:50 **Democratization and Public Finances: Lessons from the 1870 Municipal Reform in Cities of the Russian Empire**
Dmitrii Kofanov*, *University of Pittsburgh-Pittsburgh Campus*
dmk151@pitt.edu
- 10:03 **The Repressive Roots of the Socialist Progress: Authoritarian Governments, Progressive Policies and Legacy**
Khasan Redjaboev*, *University of Wisconsin-Madison*
redjaboev@wisc.edu
- 10:16 **Staggered Privatization**
Scott Gehlbach, *The University of Chicago*
gehlbach@uchicago.edu
John S Earle, *George Mason University*
earle@gmu.edu
Solomiya Shpak
solomiya.shpak@gmail.com
- 10:29 **Socialist Industrialization and Gender Norm Diffusion: A Subnational Approach in China and Kazakhstan**
Liu Peng*, *University of Minnesota-Twin Cities*
peng0334@umn.edu
Zhihao Wang*, *Nanjing University*
wzhpolicisci@gmail.com
- 10:42 Disc., Eugenia Nazrullaeva*, *London School of Economics and Political Science*
e.nazrullaeva@lse.ac.uk

10:55 **Disc., David Szakonyi***, *George Washington University*
dszakonyi@email.gwu.edu
Audience Discussion

Friday, April 5 at 11:00 a.m.

97-18 **Separation of Powers II: Executive Power**
Wilson on the 3rd FL, Fri at 11:00 a.m.
11:00 **Chair, David Ryan Miller***, *University of California-Riverside*
dmiller@ucr.edu
11:05 **The Disempowered Executive: Reconsidering the Line Item Veto in the US States**
Gisela L Sin*, *University of Illinois Urbana-Champaign*
gsin@illinois.edu
Valeria Palanza*, *Pontificia Universidad Catolica de Chile*
vpalanza@uc.cl
Gustavo Diaz*, *McMaster University*
diazg2@mcmaster.ca
11:21 **Lobbying for Orders: Supply of and Demand for Presidential Unilateralism**
David Robert Foster*, *London School of Economics and Political Science*
davfoster88@gmail.com
11:37 **Rulemaking and the Separation of Powers**
Alex Acs, *The Ohio State University*
acs.1@osu.edu
11:53 **Disc., David Ryan Miller***, *University of California-Riverside*
dmiller@ucr.edu
12:10 **Audience Discussion**

Friday, April 5 at 11:30 a.m.

2-6 **Particularistic Politics**
Burnham 4 on the 7th FL, Fri at 11:30 a.m.
11:30 **Chair, Royce A. Carroll***, *University of Essex*
roycecarroll@gmail.com
11:35 **District Offices and Geographic Representation**
Jason S. Byers*, *University of Connecticut*
jaybyers55@gmail.com
Laine P. Shay*, *Texas A & M University-Corpus Christi*
laine.shay@tamucc.edu
Aaron Hitefield*, *Whitworth University*
ahitefield@whitworth.edu
11:48 **Geographic Representation in Comparative Perspective: Examining the Impact of Campaigns, Government Status, and Electoral Systems**
Jihed Ncib*, *University College Dublin*
jihed.ncib@ucdconnect.ie
12:01 **Legislative Speech and Constituency Representation in Open-List Electoral Systems**
Eduardo Aleman*, *University of Houston*
ealeman2@uh.edu
Pablo Valdivieso, *University of Oxford*
pablo.valdivieso.kastner@gmail.com
Sebastián Vallejo Vera*, *University of Western Ontario*
sebastian.vallejo@uwo.ca
12:14 **Strategic Resource Allocation in Coalition Governments: Enhancing Electoral Prospects Through Party Cooperation**
Ana Dutra*, *Texas A&M*
anabeatrizdutra@tamu.edu

12:27 **Disc., Daniel Ebanks**, *Harvard University*
daniel.c.ebanks@gmail.com
Disc., Thiago M.Q. M.Q. Moreira*, *Louisiana State University*
tmoreira@lsu.edu
12:40 **Audience Discussion**

5-10 **Fake News, Conspiracy Theories and Misinformation**
Dearborn 2 on the 7th FL, Fri at 11:30 a.m.
11:30 **Chair, Ethan Porter***, *George Washington University*
evporter@gwu.edu
11:35 **The Fluidity of Political Narratives: How Conspiracy Theories Evolve and Spread Across the Digital Landscape**
Maggie Mengqing Zhang*, *University of Illinois Urbana-Champaign*
mz44@illinois.edu
Junghwan Yang, *University of Illinois Urbana-Champaign*
junghwan@illinois.edu
Nora Webb Williams*, *University of Illinois Urbana-Champaign*
nww3@illinois.edu
11:51 **The Dual Roles of Political and Cognitive Sophistication in Belief in Misinformation: A Meta-Analysis**
Gabrielle Péloquin-Skulski*, *Massachusetts Institute of Technology*
gskulski@mit.edu
Chloe Wittenberg, *Massachusetts Institute of Technology*
cwitten@mit.edu
Adam J. Berinsky, *Massachusetts Institute of Technology*
berinsky@mit.edu
Gordon Pennycook, *Cornell University*
gordon.pennycook@cornell.edu
David Rand*, *Massachusetts Institute of Technology*
drand@mit.edu
12:07 **A Dependency Model of Misinformation Effects**
Thomas J Billard, *Northwestern University*
billard@northwestern.edu
12:23 **Disc., Eunji Kim***, *Columbia University*
eunji.kim@columbia.edu
Disc., Ethan Porter*, *George Washington University*
evporter@gwu.edu
12:40 **Audience Discussion**

5-11 **The Politics of Political Rhetoric**
Salon 1 on the 3rd FL, Fri at 11:30 a.m.
11:30 **Chair, Douglas S Mock**, *Morehead State University*
dsmock@moreheadstate.edu
11:35 **The Lioness of the Senate: Dianne Feinstein's Rhetorical Leadership Style**
Julia A. Spiker*, *University of Akron Main Campus*
jspiker@uakron.edu
11:45 **How elites talk about democracy: evidence from the US, UK, and South Africa**
Max Weylandt*, *Northwestern University*
mweylandt@u.northwestern.edu
11:55 **Analyzing Political Rhetoric as Networks of Rhetorical Styles**
Christian Pipal*, *University of Zurich*
c.pipal@ikmz.uzh.ch

- 12:05 **Changing the channel: Investigating the convergence in issues between party election manifestos and candidate tweets.**
Elise Frelin*, *University of Strathclyde*
elise.frelin@gmail.com
Louise Luxton*, *University of Manchester*
louise.luxton@manchester.ac.uk
- 12:15 **Employing Dramaturgical Analysis to Investigate Donald Trump's Assertion of Victory in the 2020 U.S. Election**
Stephen E. Sussman*, *Barry University*
ssussman@barry.edu
Carole S. Huberman, *Barry University*
cshjtt@comcast.net
James Talerico, *Barry University*
jtalerico@barry.edu
- 12:25 **Disc., Douglas S Mock**, *Morehead State University*
dsmock@moreheadstate.edu
Disc., Maxwell B. Allamong, *Duke University*
maxallamong@gmail.com
- 12:40 **Audience Discussion**
- 6-12 **Political Psychology of Affective Polarization**
Salon 2 on the 3rd FL, Fri at 11:30 a.m.
- 11:30 **Chair, Alexa Bankert***, *University of Georgia*
alexa.bankert@uga.edu
- 11:35 **Emotional Polarization as an Alternative to Affective Polarization**
Gavin Ploger*, *University of Pennsylvania*
gploger@umich.edu
Brianna Zichettella*, *University of Michigan-Ann Arbor*
zichette@umich.edu
Brian Weeks, *University of Michigan*
beweeks@umich.edu
- 11:45 **How Racial Ideology Drives Affective Polarization**
Tyler Thomas Reny, *Claremont Graduate University*
ttreny@gmail.com
Kirill Zhirkov*, *University of Virginia*
pkv5cd@virginia.edu
Byengseon Bae*, *Claremont Graduate University*
byengseon.bae@cgu.edu
- 11:55 **Humanizing the Other: How Interpersonal Relationships Mediate Affective Polarization**
Jenna Pedersen*, *Washington University in St Louis*
jenna.pedersen@wustl.edu
- 12:05 **Ignorant and selfish: Do ideological stereotypes fuel affective polarization?**
Jeremy Levy*, *Northwestern University*
jeremylevy2023@u.northwestern.edu
- 12:15 **What's Bad About Affective Polarization? What the Answers Tell Us About Conceptions of Democracy and Voting**
Benjamin Miller*, *University of Illinois*
bm50@illinois.edu
- 12:25 **Disc., Ethan C Busby***, *Brigham Young University-Provo*
ethan.busby@byu.edu
Disc., Alexa Bankert*, *University of Georgia*
alexa.bankert@uga.edu
- 12:40 **Audience Discussion**
- 8-13 **Politics of Groups and Identities in East Asia**
Montrose 3 on the 7th FL, Fri at 11:30 a.m.
- 11:30 **Chair, Yusaku Horiuchi***, *Dartmouth College*
yusaku.horiuchi@dartmouth.edu
- 11:35 **Disclosing Invisible Attributes is Subject to Discrimination: Identifying Prejudice against Zainichi Koreans in Japan via Conjoint Analysis**
Yusaku Horiuchi*, *Dartmouth College*
yusaku.horiuchi@dartmouth.edu
Kai T. Zhou, *Dartmouth College*
kai.zhou04@gmail.com
- 11:48 **Who and What to Us in the Past? Historical Narratives and Anti-Immigrant Attitudes**
Boyoon Lee*, *Vanderbilt University*
boyoon.lee.lby@gmail.com
- 12:01 **Economic Insecurity and Gendered Social Policy Attitudes: Evidence from South Korea**
Soohyun Cho*, *Princeton University*
soohyun.cho@princeton.edu
Jaewook Lee, *McGill University*
to.jaewook.lee@gmail.com
- 12:14 **Culture or Security? How Gender Trumps Geopolitics in Shaping Support for Trade with Strategic Partners**
Boram Lee, *London School of Economics and Political Science*
b.lee14@lse.ac.uk
Jongwoo Jeong, *Washington University in St Louis*
jeong.j@wustl.edu
- 12:27 **Disc., Alexander Kustov***, *University of North Carolina at Charlotte*
akustov@charlotte.edu
Disc., Ji Yeon (Jean) Yeon Hong*, *University of Michigan-Ann Arbor*
jeanno1@gmail.com
- 12:40 **Audience Discussion**
- 8-101 **Roundtable: Mark Peffley: Contributions to the Discipline (Co-sponsored with Program Chairs, see 1-113)**
Water Tower Parlor on the 6th FL, Fri at 11:30 a.m.
- Chair** **Mandi Bates Bailey***, *Valdosta State University*
mbbailey@valdosta.edu
Marc L. Hutchison, *University of Rhode Island*
mlhutch@uri.edu
- Part.** **Darren Davis***, *University of Notre Dame*
darren.davis@nd.edu
Matthew J. Gabel*, *Washington University in St Louis*
mgabel@wustl.edu
Marc Hetherington, *University of North Carolina at Chapel Hill*
marcj@email.unc.edu
Leonie Stanley Huddy*, *Stony Brook University*
leonie.huddy@sunysb.edu
Robert Rohrschneider*, *University of Kansas*
roro@ku.edu
Paul M. Sniderman, *Stanford University*
paulms@stanford.edu
- 9-9 **Measurement Issues and Self-Reports in Surveys**
Madison on the 3rd FL, Fri at 11:30 a.m.
- 11:30 **Chair, Jeff J. Harden***, *University of Notre Dame*
jeff.harden@nd.edu
- 11:35 **Practical Political Knowledge: Developing A New Measure of Political Decision-Making Ability**
Richard R. Lau*, *Rutgers University-New Brunswick*
ricklau@polisci.rutgers.edu

- Mona Susanne Kleinberg***, *Queens College, CUNY*
kleinbergmona@gmail.com
Amy S. Funck*, *Rutgers University*
amy.funck@rutgers.edu
- 11:48 **What is Political Overconfidence? Interrogating the Mutability, Domain Specificity, and Social Context Dependence of Self-Confidence in Political Knowledge**
Ian G. Anson*, *University of Maryland-Baltimore County*
iganson@umbc.edu
- 12:01 **Collecting Personally Identifying Information on Political Surveys: An Analysis**
Julie Pacheco*, *University of Iowa*
julianna-pacheco@uiowa.edu
Samantha J DeRagon*, *University of Iowa*
samantha-deragon@uiowa.edu
- 12:14 **Unwilling to Disclose? Privacy and Pregnancy in Post-Roe America**
Cindy D. Kam*, *Vanderbilt University*
cindy.d.kam@vanderbilt.edu
Colette Marcellin*, *Vanderbilt University*
colette.marcellin@vanderbilt.edu
- 12:27 **Disc., Ben Kantack***, *Lycoming College*
benjamin.kantack@gmail.com
Disc., Jeff J. Harden*, *University of Notre Dame*
jeff.harden@nd.edu
- 12:40 **Audience Discussion**
- 10-8 **Clientelism and Vote Buying**
Clark 1 on the 7th FL, Fri at 11:30 a.m.
- 11:30 **Chair, Cameron Wimpy***, *Arkansas State University*
cwimpy@astate.edu
- 11:35 **Election Campaign During Silence Period or Vote-buying/Influencing? Evidence from India**
Amit Suresh Jadhav*, *University of Wisconsin-Madison*
asjadhav2@wisc.edu
- 11:56 **From Cooptation to Violence: Managing Competitive Authoritarian Elections**
Ahmed Ezzeldin Mohamed, *Institute for Advanced Study in Toulouse*
aem2251@columbia.edu
- 12:17 **Disc., Tesalia Elisa Rizzo Reyes**, *University of California-Merced*
trizzo@ucmerced.edu
Disc., Cameron Wimpy*, *Arkansas State University*
cwimpy@astate.edu
- 12:40 **Audience Discussion**
- 11-5 **The Role of Geography in Predicting Political Participation and Turnout**
Sandburg 8 on the 7th FL, Fri at 11:30 a.m.
- 11:30 **Chair, Daniel Blyth Magleby***, *Binghamton University*
dmagleby@binghamton.edu
- 11:35 **• Place Matters: Enhancing Voter Turnout among Low Propensity Voters**
Samantha Chapa*, *University of Houston*
schapa094@gmail.com
Shana Hardin*, *University of Houston*
shana.hardin@gmail.com
- 11:48 **The Pressures of Place: Urban-Rural Variation in Considerations for Political Participation**
Jennifer Lin*, *Northwestern University*
jenniferlin2025@u.northwestern.edu
- Kristin Kay Lunz Trujillo***, *University of South Carolina*
lunztruk@mailbox.sc.edu
Caroline High Pippert*, *Northwestern University*
carolinepippert2025@u.northwestern.edu
- 12:01 **When Changing Voters Changes Elections: Evaluating Determinants of Electoral Shift in Georgia, 2016-2022**
Arica N Schuett*, *Emory University*
aricaschuett@gmail.com
- 12:14 **How stable is the primary electorate? Exploring individual level variation in primary turnout across election type, cycle, competitiveness and institutions**
Hayley Cohen*, *Columbia University*
hmc2165@columbia.edu
- 12:27 **Disc., Daniel Blyth Magleby***, *Binghamton University*
dmagleby@binghamton.edu
Disc., Rael Almonte Reyes*, *Binghamton University*
ralmont4@binghamton.edu
- 12:40 **Audience Discussion**
- 12-6 **Issue Positions and Voter Choice (Co-sponsored with Program Chairs, see I-9)**
Hancock Parlor on the 6th FL, Fri at 11:30 a.m.
- 11:30 **Chair, Derek Edward Holliday***, *Stanford University*
dhollida@stanford.edu
- 11:35 **Voter Knowledge and Policy Voting in US House Primaries**
Jacqueline Colao*, *University of California-Berkeley*
jcolao@berkeley.edu
- 11:48 **Policy Matters when Voters Balance their Issue Concerns**
Henry E. Brady*, *University of California-Berkeley*
hbrady@berkeley.edu
- 12:01 **How Moderates Vote**
Aleksandra Conevska, *Harvard University*
aleksandraconevska@fas.harvard.edu
Shigeo Hirano, *Columbia University*
sh145@columbia.edu
Shiro Kuriwaki*, *Yale University*
shirokuriwaki@gmail.com
Jeffrey Lewis, *University of California-Los Angeles*
jblewis@ucla.edu
Can Mutlu, *Harvard University*
cmutlu@g.harvard.edu
Jim Snyder, *Harvard University*
jsnyder@gov.harvard.edu
- 12:14 **Political Party or Policy Position? The Role of Policy Partisanship and Party Cues in Voter Decision-Making**
Thomas Galipeau*, *University of Toronto*
thomas.galipeau@mail.utoronto.ca
Thomas Bergeron*, *University of Toronto*
thomas.bergeron@mail.utoronto.ca
Clareta Treger*, *University of Toronto*
clareta.treger@utoronto.ca
Blake Lee-Whiting, *University of Toronto*
blake.lee.whiting@mail.utoronto.ca
Natasha Goel*, *University of Toronto*
natasha.goel@mail.utoronto.ca
Sarah Lachance*, *University of Toronto*
slachance2405@gmail.com
Md Mujahedul Islam, *University of Toronto*
mujahed.islam@mail.utoronto.ca

- Beatrice Magistro**, *Caltech*
magistro@caltech.edu
Peter John Loewen, *University of Toronto*
peter.loewen@utoronto.ca
12:27 **Disc., Michael Shepherd***, *The University of Texas at Austin*
michael.shepherd@austin.utexas.edu
Disc., Derek Edward Holliday*, *Stanford University*
dhollida@stanford.edu
12:40 **Audience Discussion**
- 14-3 **Democracy and the Challenge of Free Speech**
LaSalle 1 on the 7th FL, Fri at 11:30 a.m.
11:30 **Chair, Cary Federman***, *Montclair State University*
federmanc@montclair.edu
11:35 **Nazis in Skokie: Tolerance, Democratic Theory, and the Deliberative Sense of the Community**
Cary Federman*, *Montclair State University*
federmanc@montclair.edu
11:45 **Skokie Reinterpreted: The Vicissitudes of Free Speech**
Donald A. Downs*, *University of Wisconsin-Madison*
dadowns@wisc.edu
11:55 **Elites and the Problem of Free Speech**
J. Mitchell Mitchell Pickerill, *Northern Illinois University*
pick@niu.edu
12:05 **The (Not So) Secret Weapon: Lessons about the First Amendment and Free Expression from United States v. Progressive, Inc.**
Eric T. Kasper*, *University of Wisconsin-Eau Claire*
kasperet@uwec.edu
12:15 **Tolerating the Violent: The Liberal Egalitarian Justifications for the Brandenburg Test**
Adam Scott Kunz*, *University of Wisconsin-Eau Claire*
kunzas@uwec.edu
12:25 **Disc., Donald A. Downs***, *University of Wisconsin-Madison*
dadowns@wisc.edu
Disc., Evan Gerstmann*, *Loyola Marymount University*
egerstma@lmu.edu
12:40 **Audience Discussion**
- 16-8 **Judicial Decision-making**
Sandburg 2 on the 7th FL, Fri at 11:30 a.m.
11:30 **Chair, Shane A. Gleason***, *Texas A & M University-Corpus Christi*
shane.gleason@tamucc.edu
11:35 **Conditioning the Countermajoritarian Difficulty: Party Dynamics and Judicial Power**
Warren L. Snead*, *Swarthmore College*
wsnead1@swarthmore.edu
Kumar Ramanathan*, *The University of Chicago*
kumar.ramanathan.93@gmail.com
11:48 **Examining Judicial Deference to Administrative Actions in a Constrained Environment**
George Thomas Fields*, *The University of Tennessee-Knoxville*
gfields3@vols.utk.edu
12:01 **Ideological Dynamics and Hierarchical Responses to Supreme Court Precedents**
Natalie L. Smith*, *University of Wisconsin-Madison*
nlsmith6@wisc.edu
Benjamin J. Kassow, *University of North Dakota*
benjamin.kassow@und.edu
- Ali Shiraz Masood***, *Oberlin College*
amasood@oberlin.edu
12:14 **The U.S. Supreme Court's Evolution from Mandatory to Discretionary Jurisdiction**
Charles E. Smith, *University of Mississippi*
pssmith@olemiss.edu
Gregory A. Caldeira, *Ohio State University-Main Campus*
caldeira.1@osu.edu
Douglas R. Rice*, *University of Massachusetts-Amherst*
drrice@umass.edu
Christopher J. Zorn, *Pennsylvania State University-University Park*
zorn@psu.edu
12:27 **Disc., Wendy L. Martinek***, *Binghamton University*
martinek@binghamton.edu
Disc., Kjersten R. Nelson*, *North Dakota State University-Main Campus*
kjersten.nelson@ndsu.edu
12:40 **Audience Discussion**
- 18-9 **Credit Claiming and Blame Avoidance in Legislative Politics**
Clark 7 on the 7th FL, Fri at 11:30 a.m.
11:30 **Chair, Steven S. Smith***, *Washington University in St. Louis*
smith@wustl.edu
11:35 **Bill Enrollment Ceremonies as Breadcrumbs for Credit Claiming**
Kevin Andrew Evans*, *Florida International University*
keaevan@fiu.edu
Bryan W. Marshall*, *Miami University-Oxford*
marshabw@miamioh.edu
11:45 **Congress and Criminalization**
Sean Farhang, *University of California-Berkeley*
farhang@berkeley.edu
Andrea Roth, *University of California-Berkeley*
aroth@law.berkeley.edu
11:55 **Governing in the Shadows: Evaluating the Impact of Recorded Voting in the Committee of the Whole and Liberal Policy Outcomes**
Spencer Hardin, *University of Georgia*
slh46287@uga.edu
Michael S. Lynch*, *University of Georgia*
mlynch@uga.edu
Anthony Madonna, *University of Georgia*
ajmadonn@uga.edu
12:05 **The Multiple Dimensions of Blame Avoidance**
Scott H. Ainsworth*, *University of Georgia*
sainswor@uga.edu
12:15 **Violation or Virtue? - The Effects of Scandal on Congressional Relationships**
Gillian Welcher*, *San Francisco State University*
gwelcher@sfsu.edu
12:25 **Disc., C. Lawrence Evans***, *College of William and Mary*
clevan@wm.edu
Disc., Steven S. Smith*, *Washington University in St. Louis*
smith@wustl.edu
12:40 **Audience Discussion**

- 19-12 **New Approaches to Studying Corporations in Political Science**
Millennium Parlor on the 6th FL, Fri at 11:30 a.m.
- 11:30 **Chair, Matthew Grossmann***, *Michigan State University*
grossm63@msu.edu
- 11:35 **Who Wants Stakeholder Capitalism? Public and Elite Perceptions of the Role of Business in Politics**
Eitan Hersh*, *Tufts University*
eitan.hersh@tufts.edu
Sarang Shah*, *University of California-Berkeley*
sarang.shah@berkeley.edu
- 11:51 **Performative Capitalism in US Industry**
Chloe Jae-Kyung Ahn*, *University of Pennsylvania*
ahnjk@upenn.edu
- 12:07 **Political Partisan Sorting by Workplace in the United States Labor Market**
Max Kagan*, *University of California-Berkeley*
kagan.max@gmail.com
Reuben Reuben Hurst, *University of Maryland*
wrhurst6@gmail.com
- 12:23 **Disc., Max Kagan***, *University of California-Berkeley*
kagan.max@gmail.com
Disc., Andrew Engelhardt*, *Stony Brook University*
andrew.engelhardt@stonybrook.edu
- 12:40 **Audience Discussion**
- 20-5 **Legislators, Parties, and Representation in the States**
LaSalle 5 on the 7th FL, Fri at 11:30 a.m.
- 11:30 **Chair, Timothy R. Lynch***, *University of St Thomas*
trlynch96@gmail.com
- 11:35 **Court Rewarding in State Legislatures: Why State Legislatures Increase the Judicial Retirement Age**
Keith Blackley*, *Wells College*
kb73@buffalo.edu
- 11:51 **Mass Origins of Party Position-Taking**
Justin H. Phillips*, *Columbia University*
jhp2121@columbia.edu
Gerald H. Gamm*, *University of Rochester*
gerald.gamm@rochester.edu
Michael Auslen*, *Columbia University*
michael.auslen@columbia.edu
- 12:07 **Polarizing limits: An examination of the effects of state legislative term limits on polarization**
Anthony John Jesuale*, *Michigan State University*
jesualea@msu.edu
- 12:23 **Disc., Iliyan Iliev***, *University of Southern Mississippi*
iliyan.r.iliev@gmail.com
- 12:40 **Audience Discussion**
- 21-5 **Influencing Local Elections**
Salon 9 on the 3rd FL, Fri at 11:30 a.m.
- 11:30 **Chair, Clayton M. Nall***, *University of California-Santa Barbara*
nall@ucsb.edu
- 11:35 **How Does City Council Partisanship Affect Municipal Policy?**
Zachary Lorico Hertz*, *University of California-Berkeley*
zach.l.hertz@gmail.com
- 11:44 **Local Money: Evaluating the Effects of Municipal Campaign Contributions on Policy Outcomes**
Justin de Benedictis-Kessner*, *Harvard University*
jdbk@hks.harvard.edu
- 11:53 **Planning Board Members, Public Meetings, and the Relative Value of Public Comment**
Aidan Connaughton*, *Harvard University*
aconnaughton@fas.harvard.edu
- 12:02 **The Economic Background of City Councilmembers**
Graham Paley Straus*, *University of California-Los Angeles*
gpstraus@gmail.com
- 12:11 **The End of the City? The political polarization and the framing of the American city in the post-COVID era.**
Annika Marlen Hinze*, *Fordham University*
ahinze1@fordham.edu
- 12:20 **This Town Ain't Big Enough for Both of Us: Incorporated Areas and Ideological Sorting**
Kyle A. Van Rensselaer*, *New York University*
kylevanr@nyu.edu
- 12:29 **Disc., Douglas Michael Cantor***, *Rutgers University*
douglas.cantor@rutgers.edu
Disc., Clayton M. Nall*, *University of California-Santa Barbara*
nall@ucsb.edu
- 12:40 **Audience Discussion**
- 22-8 **Historical Legacies, Attitudes and Institutions in African Countries**
Salon 5 on the 3rd FL, Fri at 11:30 a.m.
- 11:30 **Chair, Constance Pruitt***, *James Madison University*
cmtrower@gmail.com
- 11:35 **"Africa's Response to the BRICS After Russian Invasion of Ukraine"**
Constance Pruitt*, *James Madison University*
cmtrower@gmail.com
- 11:45 **Election Delay: Determinants of Postponing Elections and Public Support During a Crisis Time**
Hyoungrohk Chu*, *Binghamton University*
idolbrit99@gmail.com
Leeann H. Youn*, *Michigan Technological University*
leeannhyoung@gmail.com
Rigao Liu*, *University of Kansas*
liurigao369@gmail.com
William Hatungimana*, *Oklahoma State University-Main Campus*
william.hatungimana@okstate.edu
Haruka Nagao*, *Oklahoma State University-Main Campus*
hnagao@okstate.edu
- 11:55 **Family dynasties and "third termism": The Erosion of term limits and its implication on democratization in Africa**
Kwame Nimoh*, *Florida International University*
knimo001@fiu.edu
- 12:05 **Political History to Political Culture: Quantitative Analysis of Colonialism, Economic Status, and Praetorianism**
Parker Abrell, *Illinois Office of the Governor*
parker.abrell@gmail.com
- 12:15 **The long-term institutional effect of slavery on the quality of governance and state fragility in Sub-Saharan Africa**
Rollin F. Tusalem, *Arkansas State University-Main Campus*
rtusalem@astate.edu

- 12:25 **Disc., Ishaka Dele**, *University of Abuja, Abuja*
dele.ishaka@uniabuja.edu.ng
Disc., Shannon I. Smithey*, *Westminster College-New*
Wilmington
smithesi@westminster.edu
- 12:40 **Audience Discussion**
- 23-8 **Institutional Challenges to Democracy**
Salon 4 on the 3rd FL, Fri at 11:30 a.m.
- 11:30 **Chair, Carl Levan***, *American University*
levan@american.edu
- 11:35 **The Impact of Electoral Law Reforms on Voters’
Turnout in sub-Saharan Africa Countries**
David Olusanjo, *Florida International University*
dolus001@fiu.edu
- 11:56 **The Persuasive Power of Supreme Courts: Evidence
from Tanzania.**
Salma Emmanuel, *University of Dar es Salaam*
salmaemma004@gmail.com
Dylan W Groves, *Lafayette College*
dylanwgroves@gmail.com
Donald P Green*, *Columbia University*
dpg2110@columbia.edu
Beatrice Montano*, *Columbia University*
bm2955@columbia.edu
Bardia Rahmani*, *Columbia University*
brr2126@columbia.edu
- 12:17 **Disc., Carl Levan***, *American University*
levan@american.edu
Disc., Isaac Haruna Ziaba*, *London School of
Economics and Political Science*
i.h.ziaba@lse.ac.uk
- 12:40 **Audience Discussion**
- 25-4 **Chinese Foreign Policy Discourses**
Burnham 2 on the 7th FL, Fri at 11:30 a.m.
- 11:30 **Chair, Shiping Hua***, *University of Louisville*
shiping.hua@louisville.edu
- 11:35 **Keep the Fire On: The Politics of Chinese Red Army
Propaganda (1927-1937)**
Zhenqing Zhang*, *Hamline University*
zzhang01@hamline.edu
- 11:48 **Reading Between the Lines: Xi’s China Dream and
the Future of Socialism with Chinese Characteristics**
Hye Ryeon Jang*, *Morehouse College*
hyeryeon.jang@morehouse.edu
Michael Allen Henry*, *Morehouse College*
michaeljr1211@gmail.com
- 12:01 **Chinese Foreign Policy and the Use Of Pan-Asian
and Anti-Colonial Discourse to De-Legitimize
Western States in the Asia-Pacific**
Guy Campion Charlton*, *University of New England,
Australia*
guyccarlton@yahoo.com
- 12:14 **Decoding the Whole-Process People’s Democracy in
China’s Rhetoric: A Discourse Analysis**
Rongxin Li, *Jinan University*
johnsonli2.aiesec@gmail.com
Yue Sun
8202110012@jjiangnan.edu.cn
- 12:27 **Disc., Xin Han***, *Montana State University*
xin.han1@montana.edu
Disc., Shiping Hua*, *University of Louisville*
shiping.hua@louisville.edu
- 12:40 **Audience Discussion**
- 26-100 **Author Meets Critics: Soledad Prillaman's "The
Patriarchal Political Order" (Co-sponsored with
Program Chairs, see 1-114 and Gender & Politics, see
66-100)**
Spire Parlor on the 6th FL, Fri at 11:30 a.m.
- Chair**
Adam Ziegfeld*, *Temple University*
awz@temple.edu
- Part.**
Soledad Artiz Prillaman*, *Stanford University*
soledadp@stanford.edu
Rikhil Ranjit Bhavnani*, *University of Wisconsin-
Madison*
bhavnani@wisc.edu
Gareth Nellis, *University of California-San Diego*
gnellis@ucsd.edu
Vera Eva Troeger, *Universität Hamburg*
vera.eva.troeger@uni-hamburg.de
Jessica Gottlieb, *University of Houston*
jagottlieb@uh.edu
- 33-8 **Rhetoric, Discourse, and Propaganda in Putin’s
Russia**
Burnham 5 on the 7th FL, Fri at 11:30 a.m.
- 11:30 **Chair, Philip J. Howe**, *Adrian College*
dr.philipj.howe@gmail.com
- 11:35 **Nationalism under Putin: The Russian World’s
Rhetoric**
Jadie Minhas*, *Arizona State University-Tempe*
jminhas@asu.edu
- 11:51 **Neoliberalism in Russian Political Discourse**
Oleg Kashirskikh*, *George Washington University*
kesh3004@gmail.com
Katerina Tsetsura, *University of Oklahoma*
tsetsura@ou.edu
- 12:07 **Strategizing Silence and Signal: Analyzing Russian
Propaganda Using Putin's Official Schedule**
Anton Sobolev, *The University of Texas at Dallas*
anton.sobolev@utdallas.edu
Kashmiri Medhi*, *The University of Texas at Dallas*
kashmiri.medhi@utdallas.edu
- 12:23 **Disc., Philip J. Howe**, *Adrian College*
dr.philipj.howe@gmail.com
Disc., Natalia Kovalyova, *UT Austin*
natashakovalyova@hotmail.com
- 12:40 **Audience Discussion**
- 36-9 **Political Economy of Conflict**
Clark 9 on the 7th FL, Fri at 11:30 a.m.
- 11:30 **Chair, Robert J. Carroll***, *University of Illinois
Urbana-Champaign*
rjc@illinois.edu
- 11:35 **Political Economy of Conflict in the Middle East:
Economic Governance in Syria and Yemen**
Engy Said, *George Mason University*
engymi@gmail.com
- 11:48 **Public Investment as a Counterinsurgency Strategy:
A Quantitative Analysis of Turkish State Policies in
Kurdish Regions (1960-2020)**
Turan Keles, *University of Central Florida*
turan.keles@ucf.edu
- 12:01 **The Effect of Terrorism on the Size of the Shadow
Economy**
Dain Yoo*, *Georgetown University*
dy187@georgetown.edu
Da Sul Kim, *Georgetown University*
dk1096@georgetown.edu

- 12:14 **The effect of war on redistribution preferences**
Alexei Zakharov*, *Columbia University*
al.v.zakharov@gmail.com
- 12:27 **Disc., Ashrakat Elshehawy***, *Stanford University*
ashrakatelshehawy@gmail.com
Disc., Robert J. Carroll*, *University of Illinois Urbana-Champaign*
rjc@illinois.edu
- 12:40 **Audience Discussion**
- 37-8 **Immigration and IPE**
Clark 10 on the 7th FL, Fri at 11:30 a.m.
- 11:30 **Chair, Benjamin Clay Helms***, *Texas A&M University - College Station*
benhelms@tamu.edu
- 11:35 **Autocracy Abroad, Democracy at Home: Migrant Attitudes on Democratic Institutions and Participation**
Nikhar Gaikwad, *Columbia University*
nikhar.gaikwad@columbia.edu
Kolby R. Hanson, *Wesleyan University*
kolbyhanson@gmail.com
Aliz Barbara Toth*, *London School of Economics and Political Science*
a.toth1@lse.ac.uk
- 11:48 **Emigration and Public Opinion in Sending Countries**
Jung Hyun Lim, *University of North Carolina at Chapel Hill*
junglim@unc.edu
- 12:01 **Policies and Performance: Labor Migration, Remittances, and Economic Growth Across Countries in the Gulf Cooperation Council**
Udaya R. Wagle*, *Northern Arizona University*
udaya.wagle@nau.edu
- 12:14 **When Do Citizens Turn Anti-immigrant? Evidence from the 2018 South Korea Refugee Crisis**
Yoonseok Lee*, *University of California-Riverside*
ylee371@ucr.edu
- 12:27 **Disc., Benjamin Clay Helms***, *Texas A&M University - College Station*
benhelms@tamu.edu
- 12:40 **Audience Discussion**
- 38-3 **Voter Preferences and Foreign Policy**
Indiana on the 3rd FL, Fri at 11:30 a.m.
- 11:30 **Chair, Tobias Heinrich***, *University of South Carolina-Columbia*
hetotouh@protonmail.com
- 11:35 **Delayed Gratification and US Foreign Policy Beliefs**
Matthew Powers, *Lindsey Wilson College*
powersm@lindsey.edu
- 11:48 **Polarization, Political Turnover, and the Stability of Democratic Foreign Policy**
Matthew Daniel DiLorenzo*, *Old Dominion University*
mdiloren@odu.edu
- 12:01 **The Partisan Politics of Fire and Fury: How Partisanship Shapes Attitudes Toward Nuclear Risk**
Garrett Hinck*, *Columbia University*
gah2152@columbia.edu
Cheyenne Tretter*, *Columbia University*
ct2991@columbia.edu
Anna Garner*, *Columbia University*
alg2264@columbia.edu
- 12:14 **Historical Border Instability, Satisfaction with Democracy and the Rise of Populism**
David B Carter, *Washington University in St Louis*
davidcarter@wustl.edu
Luwei Ying*, *University of California-Los Angeles*
ying@ss.ucla.edu
- 12:27 **Disc., Matthew Daniel DiLorenzo***, *Old Dominion University*
mdiloren@odu.edu
- 12:40 **Audience Discussion**
- 40-8 **Immigrants, Participation, and Representation in the U.S. and Europe**
Sandburg 4 on the 7th FL, Fri at 11:30 a.m.
- 11:30 **Chair, Andrea Carolina Pena-Vasquez***, *Hamilton College*
apenavas@hamilton.edu
- 11:35 **Political Participation and Identification in Asian American Communities**
Reiya Bhat*, *University of California-Irvine*
reiyab@uci.edu
- 11:51 **The Right to Remain: Racialized Removal and Citizenship Acquisition in the United States**
Lauren Duquette-Rury*, *Wayne State University*
lduquette@wayne.edu
- 12:07 **Anti-immigrant Contexts, Discrimination, and Political Participation of Noncitizen Immigrant Minorities. Evidence from Belgium**
Barbara Sgouraki Kinsey*, *University of Central Florida*
barbara.kinsey@ucf.edu
Cristina Bradatan, *Texas Tech University*
cristina.bradatan@ttu.edu
- 12:23 **Disc., Colin Brown***, *Northeastern University*
colin.brown@northeastern.edu
Disc., Andrea Carolina Pena-Vasquez*, *Hamilton College*
apenavas@hamilton.edu
- 12:40 **Audience Discussion**
- 42-6 **Influencing Subnational Politics from Above and Below**
Dearborn 1 on the 7th FL, Fri at 11:30 a.m.
- 11:30 **Chair, Stephen Chaudoin***, *Harvard University*
stephen.chaudoin@gmail.com
- 11:35 **Swing States: A Model of Persuasion for International Institutions**
Stephen Chaudoin*, *Harvard University*
stephen.chaudoin@gmail.com
Taegyun Lim, *Harvard University*
taegyun_lim@g.harvard.edu
- 11:48 **Rubber Stamp Repression in Russia**
Emily Hencken Ritter, *Vanderbilt University*
emily.h.ritter@vanderbilt.edu
Katerina Tertychnaya, *University of Oxford*
katerina.tertychnaya@politics.ox.ac.uk
- 12:01 **Production Networks and U.S. Anti-Dumping Petitions**
Timm Betz, *Washington University in St Louis*
betzt@wustl.edu
Leonhard Hummel*, *Technical University of Munich*
leonhard.hummel@tum.de

- 12:14 **Balancing Act: Sanctions, Terrorism, and Regime Stability**
Allison Carnegie, *Columbia University*
allisonjcarnegie@gmail.com
Aleksandra Gracheva*, *Columbia University*
ag4215@columbia.edu
Dipali Mukhopadhyay, *Columbia University*
dm2917@columbia.edu
Adam Lichtenheld, *Mercy Corps*
alichtenheld@mercycorps.org
- 12:27 **Disc., Stephen Chaudoin***, *Harvard University*
stephen.chaudoin@gmail.com
- 12:40 **Audience Discussion**
- 44-2 **Conflict Processes, 2023 Edition**
Sandburg 3 on the 7th FL, Fri at 11:30 a.m.
- 11:30 **Chair, Uriel Abulof***, *Tel Aviv University*
urielab@gmail.com
- 11:35 **Nemeses: Existential(ist) Exploration of the Israeli-Palestinian Conflict**
Uriel Abulof*, *Tel Aviv University*
urielab@gmail.com
- 11:56 **Power, Perception, and Hierarchy: A Triadic Analysis of Putin's Decision to Invade Ukraine**
Connor Weiss*, *American Public University System*
connor.weiss21@gmail.com
- 12:17 **Disc., Uriel Abulof***, *Tel Aviv University*
urielab@gmail.com
- 12:40 **Audience Discussion**
- 46-3 **Gender Dynamics of Conflict Processes**
Dearborn 3 on the 7th FL, Fri at 11:30 a.m.
- 11:30 **Chair, Mehwish Sarwari**, *SUNY Buffalo State*
mehwishes@buffalo.edu
- 11:35 **Armed conflicts and women's well-being: The moderating role of state capacity**
Hoan La*, *Texas Tech University*
hla@ttu.edu
- 11:48 **Gendered Politics and Sexual Violence: Examining the Impact of Gendered Representation, Institutions, and Norms on Sexual Violence**
Christopher Paul Willis*, *Lehigh University*
willi1cp@gmail.com
- 12:01 **Polygyny and conflict**
Simon Hug, *University of Geneva*
simon.hug@unige.ch
Kristian Skrede Gleditsch, *University of Essex*
ksg@essex.ac.uk
Julian Wucherpfennig, *Hertie School of Governance*
wucherpfennig@hertie-school.org
- 12:14 **Guerrilla Shadows on Gender: The Lingering Effects of the Peruvian Internal Armed Conflict on Women's Political Aspirations**
Francisca Castro*, *Humboldt University of Berlin*
frcastrog@uc.cl
- 12:27 **Disc., Mehwish Sarwari**, *SUNY Buffalo State*
mehwishes@buffalo.edu
- 12:40 **Audience Discussion**
- 48-6 **Fate of Liberal Democracy: Tocqueville and Smith**
Montrose 4 on the 7th FL, Fri at 11:30 a.m.
- 11:30 **Chair, Dana Stauffer***, *The University of Texas at Austin*
danastauf@gmail.com
- 11:35 **Marcel Gauchet's L'Avènement de la Démocratie: Tocqueville Redux**
James Tussing, *University of Notre Dame*
jamestussing@gmail.com
- 11:48 **Tocqueville on Democratic Historical Consciousness**
Phillip M Pinell*, *University of Wisconsin-Madison*
phillipmpinell@gmail.com
- 12:01 **Tocqueville's Madisonian Moment**
Nathan R McCormick*, *Northern Illinois University*
mccormicknathan132@gmail.com
- 12:14 **The Commercialization of Imagination: Adam Smith on the Effectual Truth of Imagination**
Trevor Michael Shelley*, *Arizona State University*
trevor.shelley@asu.edu
- 12:27 **Disc., Dana Stauffer***, *The University of Texas at Austin*
danastauf@gmail.com
Disc., Benjamin Slomski*, *Purdue University Fort Wayne*
bslomski@pfw.edu
- 12:40 **Audience Discussion**
- 50-2 **The Limits of Liberalism: Global Provocations**
Clark 3 on the 7th FL, Fri at 11:30 a.m.
- 11:30 **Chair, Oxana Pimenova***, *University of Saskatchewan*
pimenovax@gmail.com
- 11:35 **Is Populism a New Form of Asabiyya? Explaining Populism Through Ibn Khaldun's Theory on Communal Identity**
Ibrahim Enes Aksu*, *University of Delaware*
ieaksu@udel.edu
- 11:48 **Ottoman Cosmopolitanism**
Merisa Sahin*, *University of Michigan*
merisa@umich.edu
- 12:01 **Existing is What States Make of It: The Ontological Construction of Survival**
Thomas H. Owings*, *University of Pennsylvania*
thowings@sas.upenn.edu
- 12:14 **Global Justice and the Paradox of Sovereignty**
İsmail Yaylacı*, *Fatih Sultan Mehmet Vakıf University*
iyaylaci@fsm.edu.tr
- 12:27 **Disc., Attila Antal***, *Eotvos Lorand University*
antal.attila@ajk.elte.hu
Disc., Oxana Pimenova*, *University of Saskatchewan*
pimenovax@gmail.com
- 12:40 **Audience Discussion**
- 51-3 **Populism, Democracy, and Crisis**
Marshfield on the 3rd FL, Fri at 11:30 a.m.
- 11:30 **Chair, William K Delehanty***, *Missouri Southern State University*
delehanty-w@mssu.edu
- 11:35 **The American Left and the Crisis of Democracy: A Deweyan Pragmatist Approach**
William R Caspary*, *Gallatin at New York University*
wc24@nyu.edu
- 11:48 **The Political Theory of Liberal Socialism**
Matthew Allan McManus*, *University of Michigan-Ann Arbor*
mattmcmamus300@gmail.com
- 12:01 **The Damage Done: Right-Wing Erosion of Legitimacy from Reagan to Trump in America**
Anthony Raymond Brunello*, *Eckerd College*
brunelar@eckerd.edu

- 12:14 **Just Your Average President: Zelenskyy, Gyges, and the Fantasy of the Plebeian President**
Charles Nathan*, *City College of New York*
mrcharlienathan@gmail.com
- 12:27 **Disc., William K Delehanty***, *Missouri Southern State University*
delehanty-w@mssu.edu
Disc., Matthew W. Landauer, *The University of Chicago*
landauer@uchicago.edu
- 12:40 **Audience Discussion**
- 52-7 **Machiavelli and His Successors**
Logan on the 3rd FL, Fri at 11:30 a.m.
- 11:30 **Chair, Nathan Tarcov***, *The University of Chicago*
nst1@uchicago.edu
- 11:35 **On the Vulgar Machiavellianism of the Ciompi Speech in Machiavelli's Florentine Histories**
Faisal Baluch, *College of the Holy Cross*
frbaluch@gmail.com
- 11:48 **Captains Must Be Good Orators: Machiavelli and the Rhetoric of Command**
Michael Collins Hawley*, *University of Houston*
mcollinsh@gmail.com
- 12:01 **Machiavelli's Roman and Persian Empires: Fraud, Violent Destruction, and Tyranny**
Vickie Sullivan*, *Tufts University*
vickie.sullivan@tufts.edu
- 12:14 **Political Integrity v Political Efficacy: Montaigne's Response to Machiavelli**
Catherine H Zuckert*, *Arizona State University*
czuckert@nd.edu
- 12:27 **Disc., Max Smith***, *The University of Chicago*
max5470@uchicago.edu
Disc., Nathan Tarcov*, *The University of Chicago*
nst1@uchicago.edu
- 12:40 **Audience Discussion**
- 53-102 **Roundtable: Revisiting Samantha Frost's Lessons from a Materialist Thinker: Hobbesian Reflections on Ethics and Politics 15 years after its publication (Co-sponsored with Program Chairs, see 1-115)**
Grant Park Parlor on the 6th FL, Fri at 11:30 a.m.
- Chair** **Diego Hernan Rossello***, *Universidad Adolfo Ibáñez*
diego.rossello@uai.cl
- Part.** **Samantha Frost***, *University of Illinois Urbana-Champaign*
frost@illinois.edu
Alexandra Chadwick*, *University of Jyväskylä*
alexandra.a.f.chadwick@jyu.fi
Gonzalo Bustamante*, *Universidad Adolfo Ibáñez*
gonbuskus@gmail.com
Allan Hillani*, *The New School for Social Research*
hilla077@newschool.edu
- 54-6 **The American Struggle for Civil Rights: Persistence, Resistance, and Retrenchment**
LaSalle 2 on the 7th FL, Fri at 11:30 a.m.
- 11:30 **Chair, Robert Lieberman***, *Johns Hopkins University*
rlieberman@jhu.edu
- 11:35 **Congress and the Waning of the Civil Rights Coalition, 1972-1991**
Justin Craig Peck, *Wesleyan University*
jcpeck@wesleyan.edu
- Jeffery A. Jenkins, *University of Southern California*
jajenkins@usc.edu
- 11:48 **Law Enforcement and the Left: Understanding Variations in Political Repression Against the Black Panther Party and Students for a Democratic Society, 1965-1970**
Anja Parish*, *Brandeis University*
aparish@brandeis.edu
- 12:01 **Naomi Brooks v. Moberly, MO and the Black teacher workforce post-Brown, 1955-1970**
Joseph Nichols, *Saint Louis University*
joseph.nichols@slu.edu
Monisha Hall, *Saint Louis University*
monisha.hall@slu.edu
- 12:14 **Powerful Connections: Associational Power and Civil Rights Enforcement**
Robert Lieberman*, *Johns Hopkins University*
rlieberman@jhu.edu
Desmond King, *University of Oxford*
desmond.king@nuffield.ox.ac.uk
- 12:27 **Disc., Susanne Schwarz***, *Swarthmore College*
sschwar3@swarthmore.edu
Disc., Kumar Ramanathan*, *The University of Chicago*
kumar.ramanathan.93@gmail.com
- 12:40 **Audience Discussion**
- 56-9 **Education Policy and a Divided Public**
LaSalle 3 on the 7th FL, Fri at 11:30 a.m.
- 11:30 **Chair, Mark Benton***, *University of Missouri*
mbenton@mail.missouri.edu
- 11:35 **Do schools polarize? Adolescent motivated processing and the evaluation of political information in the classroom.**
Sam Williams*, *University of California-San Diego*
sdwillia@ucsd.edu
- 11:48 **Shaping Collective Goals in School Mission Statements: State Variations, Charter Status, and Local Partisanship**
Valentina Andrea Bali*, *Michigan State University*
baliv@msu.edu
Angela Perez*, *Michigan State University*
perez40@msu.edu
Devin Higgins, *Michigan State University*
higgi135@msu.edu
- 12:01 **The importance of rural-urban classification through an application in medical education**
Mark Benton*, *University of Missouri*
mbenton@mail.missouri.edu
- 12:14 **The Partisanship, Composition, and Influence of 4-year Public Higher Education Governing Boards**
Isabel McMullen*, *University of Wisconsin-Madison*
imcmullen@wisc.edu
- 12:27 **Disc., Mark Benton***, *University of Missouri*
mbenton@mail.missouri.edu
- 12:40 **Audience Discussion**
- 57-4 **Corruption**
Sandburg 5 on the 7th FL, Fri at 11:30 a.m.
- 11:30 **Chair, Oguzhan Dincer**, *Illinois State University*
oguzhan.dincer.1969@gmail.com

- 11:35 **A Multidimensional Index of Progress on Sustainable Development Goal 16.5**
Giovanna Rodriguez-Garcia*, *Tecnologico de Monterrey*
giovannarodriguezg@gmail.com
- 11:48 **Undue Influence: Anti-Corruption Reforms and Emergence of Non-State Political Actors in Ukraine**
Marina Zaloznaya, *University of Iowa*
marina-zaloznaya@uiowa.edu
- 12:01 **Health Sector Corruption and Access to Healthcare in Africa**
Robert Gillanders*, *Dublin City University*
robert.gillanders@dcu.ie
- 12:14 **Does Democratization Help in the Fight Against Corruption? Evidence from Turkey**
Oguzhan Dincer, *Illinois State University*
oguzhan.dincer.1969@gmail.com
- 12:27 **Disc., Jose Atilas*, University of Illinois**
jatiles@illinois.edu
- 12:40 **Audience Discussion**
- 59-11 **Bureaucratic Politics and Environmental Policy (Co-sponsored with Bureaucratic Politics, see 61-4)**
Sandburg 6 on the 7th FL, Fri at 11:30 a.m.
- 11:30 **Chair, Derek John Glasgow*, Westminster College-Fulton**
derek.john.glasgow@gmail.com
- 11:35 **How Bureaucrat's Worldviews Affect Their Climate Change Risk Perceptions and Knowledge Levels**
Ben W. Galloway*, *University of Arkansas*
bxg014@uark.edu
Heasun Choi, *University of Arkansas*
hsun089@gmail.com
Natalia Borozdina, *University of Arkansas*
naborozd@uark.edu
- 11:56 **Environmental Enforcement during Legislative Vacancies: Insights from Clean Air Act Inspections**
Jongeun Park*, *The Ohio State University*
park.3070@osu.edu
Abdoul G. Sam, *Ohio State University-Main Campus*
sam.7@osu.edu
- 12:17 **Disc., Courtney M Page-Tan*, Indiana University-Purdue University-Indianapolis**
cmtan@iu.edu
Disc., Kristin L. Olofsson*, Colorado State University
kristin.olofsson@colostate.edu
- 12:40 **Audience Discussion**
- 60-12 **Agenda Setting and Punctuated Equilibrium Theory II**
Sandburg 7 on the 7th FL, Fri at 11:30 a.m.
- 11:30 **Chair, Rebecca Michelle Eissler*, San Francisco State University**
reissler@sfsu.edu
- 11:35 **The Policy Agenda of Executive Orders Throughout American History**
E.J. Fagan*, *University of Illinois Chicago*
ejfagan@uic.edu
Brooke M Shannon, *Embry-Riddle Aeronautical University-Prescott*
shannob2@erau.edu
Cheyenne Lee*, *The University of Texas at Austin*
cheyennelee@utexas.edu
- 11:51 **Why Then and Not Now: An Analysis of the Timing of U.S. Constitutional Amendments**
William Blake, *University of Maryland-Baltimore County*
wblake@umbc.edu
Joseph F Cozza*, *Rice University*
joseph.cozza@rice.edu
Dave A. Armstrong, *Western University*
dave.armstrong@uwo.ca
Amanda Friesen, *Western University*
afries4@uwo.ca
- 12:07 **Navigating the Cosmos of Coalition Changes: An Exploration of Shifting Discourse Networks in Space Policy**
Cheyenne Black*, *University of Oklahoma*
cheyenne.alise.black@ou.edu
- 12:23 **Disc., Rebecca Michelle Eissler*, San Francisco State University**
reissler@sfsu.edu
Disc., William Blake, University of Maryland-Baltimore County
wblake@umbc.edu
- 12:40 **Audience Discussion**
- 62-10 **Advancing Research in Administrative Burdens I**
Salon 6 on the 3rd FL, Fri at 11:30 a.m.
- 11:30 **Chair, Inkyu Kang*, University of Georgia**
inkyu.kang@uga.edu
- 11:35 **Frontline emergency management professionals' administrative burden when providing disaster services: the role of organizational support and professional decision making**
Suyang Yu*, *University of Illinois at Springfield*
syu70@uis.edu
- 11:48 **Heterogeneous Effects of Burden: Disentangling the Impact of Information, Compliance, and Psychological Costs on Student Financial Aid Preferences**
Emily Derringer Mee*, *Indiana University*
edmee@iu.edu
- 12:01 **Resistance or Tolerance? How Cultural Theory Worldview Type Predicts Perceptions of Administrative Burdens**
Thomas Rabovsky*, *Indiana University-Bloomington*
rabovsky@indiana.edu
Emily Derringer Mee*, *Indiana University*
edmee@iu.edu
Paolo Belardinelli*, *Indiana University*
pbelard@iu.edu
Xiaochun Zhu*, *Indiana University*
zhu68@iu.edu
- 12:14 **Administrative Burden and Collective Action: Does Psychological Cost Decrease Community Engagement?**
Esther Han, *University of Georgia*
esthan1206@gmail.com
Minjung Kim, *University of Alabama at Birmingham*
minjungk8810@gmail.com
- 12:27 **Disc., Thomas Rabovsky*, Indiana University-Bloomington**
rabovsky@indiana.edu
Disc., Inkyu Kang*, University of Georgia
inkyu.kang@uga.edu
- 12:40 **Audience Discussion**

- 62-11 **Social Equity in Policy and Administration**
Burnham 1 on the 7th FL, Fri at 11:30 a.m.
- 11:30 **Chair, Dominic Wells***, *Bowling Green State University*
wellsd@bgsu.edu
- 11:35 **Alternative Dispute Resolution in U.S. Federal Agencies for EEO Complaints: Why Do Some Agencies Face More Persistent Problems in Dealing with Workplace Discrimination Problems?**
Jungyeon Park*, *National University of Singapore*
j.park@nus.edu.sg
- 11:51 **Budgetary disparities in women's sports? Examination of public budgeting on collegiate athletics**
Sun Gue (Susan) Yang*, *University of South Carolina*
sungue@email.sc.edu
Chan Hyeon Hur, *University of South Carolina*
hurc@email.sc.edu
Carla Flink*, *University of South Carolina*
flinkc@mailbox.sc.edu
- 12:07 **Executive Orders, Race, and Political Pressure in the Federal Workforce**
Peter Stanley Federman*, *University of Massachusetts-Boston*
peter.federman@umb.edu
- 12:23 **Disc., Thaddieus Conner***, *New Mexico State University-Main Campus*
conner03@nmsu.edu
Disc., Ling Zhu*, *University of Houston*
lzhu4@central.uh.edu
- 12:40 **Audience Discussion**
- 63-7 **Digital Government, Data Access, and E-Services**
Ashland on the 3rd FL, Fri at 11:30 a.m.
- 11:30 **Chair, Maxat Kassen***, *Astana IT University*
maxat.kassen@gmail.com
- 11:35 **Digital Government: Challenges of E-Services in Developing Countries**
Ridwan Islam Sifat, *University of Maryland-Baltimore County*
rsifat1@umbc.edu
- 11:48 **E-government data policy as a philanthropic trend: understanding motivations, manifestations and challenges of software developers in joining digital politics**
Maxat Kassen*, *Astana IT University*
maxat.kassen@gmail.com
- 12:01 **Bridging the Digital Divide: Data Access and Integration of Venezuelan Migrants in Colombia**
Nejla Asimovic*, *University of Pennsylvania*
na1991@nyu.edu
Kevin Michael Munger, *Pennsylvania State University-University Park*
kevinmunger@gmail.com
Mateo Vasquez-Cortes, *Instituto Tecnológico Autónomo de México*
mv1093@nyu.edu
- 12:14 **Ethical Considerations for AI in Local Government Human Resource Management**
Daniel S. Schiff*, *Purdue University*
dschiff@purdue.edu
Kaylyn Jackson Schiff*, *Purdue University*
schiffk@purdue.edu
Josh McCrain, *University of Utah*
josh.mccrain@gmail.com
- Ian T. Adams**, *University of Utah*
ian.adams@utah.edu
Scott M. Mourtgos, *University of Utah*
scott.mourtgos@utah.edu
- 12:27 **Disc., Lefteris Jason Anastasopoulos**, *University of Georgia*
ljanastas@uga.edu
Disc., Maxat Kassen*, *Astana IT University*
maxat.kassen@gmail.com
- 12:40 **Audience Discussion**
- 65-3 **How Inequality Creates Marginalization and Resistance**
Salon 8 on the 3rd FL, Fri at 11:30 a.m.
- 11:30 **Chair, Lucia Motolinia***, *Washington University in St Louis*
luciam@wustl.edu
- 11:35 **Calling All Jobs: Labor, Management, and the Postwar Struggle for Automation**
Kevin Michael Dwyre, *University of Delaware*
kdwyre@udel.edu
- 11:48 **Inequality and Group Marginalization in Personalist Regimes**
Ariel Teresa Powell*, *Florida International University*
arielt.powell@gmail.com
Tatiana Kostadinova, *Florida International University*
tkostadinova@fiu.edu
Milena I. Neshkova, *Florida International University*
mneshkov@fiu.edu
- 12:01 **Land Invasions and Contemporary Slavery**
Gabriel Cepaluni*, *University of Notre Dame*
gabriel.cepaluni@unesp.br
Jamil Civitarese*, *New York University*
jkc9878@nyu.edu
- 12:14 **Mobilization on the basis of class as opposed to nationalism in an era of inequality**
Regina R. Goodnow*, *University of Wisconsin-La Crosse*
rgoodnow@uwlax.edu
- 12:27 **Disc., Lucia Motolinia***, *Washington University in St Louis*
luciam@wustl.edu
- 12:40 **Audience Discussion**
- 66-12 **Gender and Civic Organizations**
Medinah Parlor on the 6th FL, Fri at 11:30 a.m.
- 11:30 **Chair, Malliga Och***, *Denison University*
ochm@denison.edu
- 11:35 **Gender and Racial Parity on Civic Boards and Commissions**
Anita M Manion*, *University of Missouri-St Louis*
maniona@umsl.edu
Jake Shaw*, *University of Missouri-St Louis*
jake.shaw@mail.umsl.edu
Sapna Varkey, *University of Missouri-St Louis*
sapnavarkey@umsl.edu
David C. Kimball*, *University of Missouri-St Louis*
dkimball@umsl.edu
- 11:51 **The Limits of Gendered Organizations: Understanding the Effect of Women's Candidate Training Organizations on the Racial Diversity of Women's State-Level Representation**
Sara Morell*, *The College of New Jersey*
morells@tcnj.edu

- 12:07 **Can the Nonprofit Sector Promote Social Equity? An Examination of Women's Organizations in the U.S.**
Ying Liu*, Rutgers University-Newark
yl1513@rutgers.edu
Hanjin Mao, University of Houston-Downtown
maoh@uhd.edu
Jiahuan Lu, Rutgers University-Newark
jiahuan.lu@rutgers.edu
- 12:23 **Disc., Dan Qi***, Reed College
qidan@reed.edu
Disc., Malliga Och*, Denison University
ochm@denison.edu
- 12:40 **Audience Discussion**
- 67-10 **Indigenous Politics and State Institutions**
Salon 12 on the 3rd FL, Fri at 11:30 a.m.
- 11:30 **Chair, Diana Davila Gordillo***, Lake Forest College
ddavilagordillo@lakeforest.edu
- 11:35 **The Ties That Bind Us: U.S. Federal Government Financial Transactions with Native American Tribes**
Tessa Provins*, University of Pittsburgh-Pittsburgh Campus
tessaprovins@gmail.com
Nicholas Brouwer*, University of California-Merced
nbrouwer@ucmerced.edu
- 11:48 **American Indian Political Efficacy in Context**
Rick C. Witmer*, Creighton University
witmer@creighton.edu
Gina Branton*, University of North Carolina at Charlotte
rbranton@uncc.edu
- 12:01 **"The Indigenous Voice" in Australia: How a Referendum to the Australian Constitution Offers Political Science an Opportunity to Consider Indigenous Politics**
Raymond Orr, University of Miami
rayiorr@gmail.com
- 12:14 **Woodrow Wilson and the Indian Bureau: Examining Robert Yellowtail's Semi-Sovereign Nationalism**
Burke Hendrix, University of Oregon
bhendrix@uoregon.edu
- 12:27 **Disc., Kirsten Carlson***, Wayne State University
kirsten.carlson@wayne.edu
Disc., Christopher Lee Carter*, University of Virginia
christopher.carter@virginia.edu
- 12:40 **Audience Discussion**
- 68-2 **Public Perceptions and LGBTQ+ Politics**
Salon 7 on the 3rd FL, Fri at 11:30 a.m.
- 11:30 **Chair, Elizabeth J. Zechmeister***, Vanderbilt University
liz.zechmeister@vanderbilt.edu
- 11:35 **Explaining Changes in Attitudes Towards LGBTQ+ People in Latin America**
Mariela Daby*, Reed College
mariela@reed.edu
- 11:48 **Public Support for Same-Sex Marriage in Taiwan**
Hsin-Ta Tsai*, Georgia Institute of Technology/Georgia State University
htsai49@gatech.edu
Gregory B. Lewis, Georgia State University
glewis@gsu.edu
- 12:01 **When Do Rainbows Form? Public Demand and LGBTQ+ Rights**
Yeon Soo Park*, Texas A & M University
yeonsoo@tamu.edu
- 12:14 **Support for LGBTQ Judicial Nominees and Federal Court Legitimacy**
Tony Zirui Zirui Yang*, Washington University in St Louis
yangzirui@wustl.edu
Andrew Stone, University of Mississippi
arstone@olemiss.edu
- 12:27 **Disc., Gabriele Magni***, Loyola Marymount University
gabriele.magni@lmu.edu
Disc., Elizabeth J. Zechmeister*, Vanderbilt University
liz.zechmeister@vanderbilt.edu
- 12:40 **Audience Discussion**
- 70-8 **Information Transmission**
Salon 3 on the 3rd FL, Fri at 11:30 a.m.
- 11:30 **Chair, Zuheir Desai**, Ohio State University-Main Campus
desai.596@osu.edu
- 11:35 **Verifiable Advice to a Biased Policymaker**
Anna Denisenko, University of Rochester
ad4205@nyu.edu
Catherine I. Hafer, New York University
catherine.hafer@nyu.edu
Dimitri Landa, New York University
dimitri.landa@nyu.edu
- 11:48 **Coalition-Proof Verifiable Disclosure**
German Sergio Gieczewski*, Princeton University
germang@princeton.edu
Maria Titova, Vanderbilt University
maria.titova@vanderbilt.edu
- 12:01 **Group Talk**
Christopher Li*, Vanderbilt University
christopher.m.li@vanderbilt.edu
Brian Libgober*, Northwestern University
brian.libgober@northwestern.edu
- 12:14 **Intelligence Breakthroughs**
Gleason Francis Judd*, Princeton University
gleason.judd@princeton.edu
Peter Bills, Vanderbilt University
phbills@gmail.com
Bradley Carl Smith, Vanderbilt University
bradley.carl.smith@gmail.com
- 12:27 **Disc., Zuheir Desai**, Ohio State University-Main Campus
desai.596@osu.edu
Disc., Brenton Kenkel, Vanderbilt University
brenton.kenkel@gmail.com
- 12:40 **Audience Discussion**
- 72-3 **Mitigating Challenges in the Classroom: Free speech, Facts, and Civic Education**
Salon 10 on the 3rd FL, Fri at 11:30 a.m.
- 11:30 **Chair, Douglas Lee Koopman***, Calvin University
dkoopman@calvin.edu
- 11:35 **Framing the Conversation: Considerations in Teaching Civic Skills Around Controversial Issues in Mission-Oriented Private Colleges and Universities**
Douglas Lee Koopman*, Calvin University
dkoopman@calvin.edu

- 11:48 **Resentment or Empowerment? Civic Education and the Political Efficacy of Rural Students**
Joshua Jansa, *Oklahoma State University*
joshua.jansa@okstate.edu
Eve M. Ringsmuth*, *Oklahoma State University-Main Campus*
eve.ringsmuth@okstate.edu
- 12:01 **The Challenges of Free Speech in the College Classroom: An Assessment of Political Science Departments in the United States**
Daniel Hummel, *University of Louisiana at Monroe*
hummelresearch@gmail.com
Jennifer Dumas, *University of Louisiana at Monroe*
jdumas@ulm.edu
Noah Dixon, *University of Louisiana at Monroe*
dixonnt@warhawks.ulm.edu
- 12:14 **Deconstructing Textbook Science**
Nancy J. Manning*, *Ohio University-Main Campus*
manring@ohio.edu
- 12:27 **Disc., Craig Douglas Albert***, *Augusta University*
calbert@augusta.edu
Disc., Teresa Cornacchione*, *University of Florida*
tcornacchione@ufl.edu
- 12:40 **Audience Discussion**
- 73-108 **Publishing: Journals, Peer Review, and the Discipline of Political Science**
Kimball on the 3rd FL, Fri at 11:30 a.m.
- Chair **Monika A. Nalepa**, *The University of Chicago*
mnalepa@uchicago.edu
- Part. **John Gerring***, *The University of Texas at Austin*
jgerring@austin.utexas.edu
Scott De Marchi, *Duke University*
demarchi@duke.edu
Alison McQueen*, *Stanford University*
amcqueen@stanford.edu
Andrew Eggers, *The University of Chicago*
aegggers@uchicago.edu
Dan Pemstein*, *North Dakota State University*
daniel.pemstein@ndsu.edu
- 76-404 **Lightning Talk: Rights and Human Nature**
Price on the 5th FL, Fri at 11:30 a.m.
- 11:30 **Chair, Jonathan Dahlsten***, *University of California-Davis*
jwdahlsten@ucdavis.edu
- 11:35 **An Epistemological Critique of Pseudo Gig Work: Entitlement Claiming and Unjust Epistemic Burdens**
Chi Kwok*, *Lingnan University*
chikwok@ln.edu.hk
On Tai, *Lingnan University*
derek tai@ln.edu.hk
- 11:43 **Levelling Power: Non-Consequentialist Criticism of 'Economic' Monopoly**
Kaarish Kalpesh Maniar*, *Columbia University*
kkm2152@columbia.edu
- 11:51 **Essentialist Assumptions and Arguments Within Anarchist Thought: An Examination**
Jose Antonio Fernandez, *Florida International University*
jfern447@fiu.edu
- 11:59 **Heretics Among Us: Relational Equality, Conditionality and Belief-based Discrimination**
Gideon Elford*, *University of Oxford*
gideon.elford@new.ox.ac.uk
- 12:07 **Plato's Doctrine of Freedom in the Gorgias**
Monica Jeffery*, *Catholic University of America*
burkemg@cua.edu
- 12:15 **Theorising Structural Disablement through a Collective-Materialist Approach**
Ioana Cerasella Chis*, *University of Birmingham*
icc108@student.bham.ac.uk
- 12:23 **The Politics of Reading Between the Lines: Leo Strauss and Toni Morrison**
Glen Michael Billesbach*, *University of Florida*
gbillesbach@ufl.edu
- 12:31 **Audience Discussion**
- 78-402 **Lightning Talks: Identity and Ideology**
Chicago on the 5th FL, Fri at 11:30 a.m.
- 11:30 **Chair, Drew Cagle**, *College of Coastal Georgia*
dcagle@ccga.edu
- 11:35 **Courting Controversy? Modeling Political Polarity and Extremity in Non-Political Online Communities**
Wei-chen Huang, *The University of Texas at Dallas*
wei0chenhuang@gmail.com
Karl Ho*, *The University of Texas at Dallas*
kyho@utdallas.edu
- 11:43 **Dark Psychology and Non-normative Politics: Assessing the role of left-right orientation, social identity, anti-intellectualism, and dark personality**
Jan Zilinsky, *Technical University of Munich*
jan.zilinsky@tum.de
Casey A. Klofstad, *University of Miami*
klofstad@gmail.com
Adam M Enders*, *University of Louisville*
amende01@louisville.edu
Joseph E. Uscinski, *University of Miami*
uscinski@miami.edu
- 11:51 **Exploring the Dynamics of Black Identity: A Study on Nigerian Immigrants and African Americans in the United States**
Pleasant Ogedengbe, *University of Central Florida*
pleasant.ogedengbe@ucf.edu
- 11:59 **Focusing Events and Politicians' Framing of Refugees' Deservingness**
Anselm Fliethmann*, *University of Konstanz*
anselm.fliethmann@uni-konstanz.de
- 12:07 **Sensitivity Differences in Age Groups to Affective Polarization: A Look into Voter Turnout in the 2020 American Presidential Election**
Noah Sisson*, *University of Wisconsin-Milwaukee*
sissonnm@gmail.com
- 12:15 **The Political Manifestations of Primed Competitiveness**
Ryan DeTamble*, *American University*
rd2788a@student.american.edu
- 12:23 **Audience Discussion**
- 81-406 **Lightning Talk: Violence and Security**
Buckingham on the 5th FL, Fri at 11:30 a.m.
- 11:30 **Chair, Mehran Kamrava***, *Georgetown University Qatar*
mehran.kamrava@georgetown.edu
- 11:35 **Syria's proxy war between Saudi Arabia and Iran during the Arab Spring**
Muhammad Danish Khan*, *Federal Urdu University Karachi*
danishk35@gmail.com

- 11:43 **Military Drivers of China's Belt and Road Initiative**
Onur Mert Ozelik, *Turkish National Defence University*
omertozcelikk@gmail.com
- 11:51 **Evolution and Changing Contours of China's Arms Export: Patterns, Motives and Implications**
Pinki Roy, *Jawaharlal University*
pinkiroy94@gmail.com
- 11:59 **Stockpiling Smart Power: Power Projection by the Middle East**
Hisham Soliman, *Zayed University*
hisham.soliman@zu.ac.ae
- 12:07 **How Post-Soviet Issue Changed The European Union**
Chun Ai Su*, *National Chung Hsing University*
jiunai.su0720@gmail.com
- 12:15 **Targeted Killing of Ideologues: Customary Law and the Killing of Jamal Khashoggi**
Sarah Whalen*, *University of Miami*
sawhalen@gmail.com
- 12:23 **Audience Discussion**
- 83-301 **Poster Session: Policy Perspectives: Navigating Socioeconomic Dynamics in Public Welfare and Service Provision**
Exhibition Hall on the 4th FL, Fri at 11:30 a.m.
- Post. 1 **A Theoretical Proposal for Affordable Housing, Based on Zoning Laws and Public Perception.**
Tenzing Wiandt*, *Bradley University*
twiandt@mail.bradley.edu
- Post. 2 **Compensating Commitment: Evaluating the Impact of Paid Per Call Volunteers on Firefighter Performance**
Alexander Fendig*, *Macalester College*
afendig@macalester.edu
- Post. 3 **Factors Affecting a State's Allocation of Disaster Preparedness Funds**
Camille Vigil*, *Creighton University*
xcvigil12@gmail.com
- Post. 4 **Power, Control, and Policy: An Evaluation of Policy Efforts to Lower Domestic Violence in the United States**
Emily Neuman*, *Macalester College*
eneuman@macalester.edu
- Post. 5 **The Invisible Walls: Political and Policy Barriers to Dental Care for New Americans in Vermont**
Gregory William Hurter*, *Saint Michael's College*
ghurter@mail.smcvt.edu
Tulasha Pradhan*, *Saint Michael's College*
tpradhan@mail.smcvt.edu
- Post. 6 **The Wealth of Health: Inequality and Healthcare Spending**
Collin Dalen Groezinger, *Wheaton College-Wheaton*
cgroez@gmail.com
- Disc. **Cindy Osei Agyemang***, *West Virginia University*
coa00001@mix.wvu.edu
- 85-301 **Poster Session: Political Behavior and American Politics**
Exhibition Hall on the 4th FL, Fri at 11:30 a.m.
- Post. 7 **Leaning In: Voters' Perceptions of Femininity in Campaigns**
Margaret Elizabeth Ulrich*, *Macalester College*
mulrich@macalester.edu
- Post. 8 **Populist Transformation: A Perspective for the United States**
Corinne Robinson*, *Butler University*
crobinson@butler.edu
Ryan Colby Daugherty, *Butler University*
rdaugher@butler.edu
- Post. 9 **Religious Rhetoric in Political Discourse**
Saliha Coskun*, *University of Pennsylvania*
hsalihacoskun@gmail.com
- Post. 10 **Religious Right Counter-movement Tactics: Taking Down LGBTQIA+ Rights One Letter at a Time**
Hannah O'Connor*, *Macalester College*
hoconno1@macalester.edu
- Post. 11 **Respectability Politics and the Rise of Sexy Red**
Chaniah R Brown, *North Carolina Agricultural and Technical State University*
crbrown5@aggies.ncat.edu
- Post. 12 **The Southern Rural Voter's Revenge: Political Change In an Era of Consistency**
Lauren Stanfill*, *Belmont University*
lauren.stanfill@bruins.belmont.edu
- Post. 13 **Violent Politics and College Student Political Engagement: Is There an Intersectional Effect?**
Krista Nisly*, *University of Akron*
krn24@uakron.edu
- Disc. **James W. Endersby***, *University of Missouri*
endersby@missouri.edu
Irem Buse Aksoy, *Eastern Illinois University*
iaksoy@eiu.edu
- 85-302 **Poster Session: Political Economy**
Exhibition Hall on the 4th FL, Fri at 11:30 a.m.
- Post. 14 **A Progressive Paradox: An Examination of Why Economic Inequality Is So High In Washington State**
Conner Michael Huey, *Harvard University*
connerhuey@gmail.com
- Post. 15 **The Political Economy of State Fiscal Cyclicity**
Peter Wilschke*, *University of Maryland-Baltimore County*
peterw1@umbc.edu
- Post. 16 **The Politics of Dating: The Effects of Increased Polarization on Dating Across Political Aisles**
Kayla Panagrosso*, *Saint Anselm College*
kpanagrosso398@anselm.edu
- Post. 17 **Understanding the Divide in American Politics via Polarization**
Nathan Sullivan*, *Belmont University*
nathan.sullivan@pop.belmont.edu
- Disc. **Brian Norris**, *Lincoln University - Missouri*
norrisb@lincolnu.edu
James Kirk, *University of Notre Dame*
jameskirk.14.14@gmail.com
- 85-303 **Poster Session: Politics of the Judiciary**
Exhibition Hall on the 4th FL, Fri at 11:30 a.m.
- Post. 18 **Erasing or Creating History: Mapping Controversial Statues**
Bethanie Belisle*, *University of Minnesota-Morris*
bethbrocar@gmail.com
- Post. 19 **From Congress to Court: Assessing the Impact of Shelby County v. Holder on Voting Rights Policy**
Allee Catherine Mack*, *St Lawrence University*
acmack22@stlawu.edu

- Post. 20 **Guantanamo Bay: A Constitutional and Legal Black Hole or the Solution to Protecting Western Liberalism in the Global War on Terror?**
Emily Heck, *Washington & Jefferson College*
heckec@washjeff.edu
- Post. 21 **Human Trafficking: A Modern Day Slavery**
Haley Konczal, *Carroll University*
hkonzal@carrollu.edu
- Post. 22 **Qualified Immunity: The Incestuous Relationship between the Police and the Law**
Jae Hodge*, *Loyola Marymount University*
jaehodgebvi@gmail.com
- Post. 23 **Rural Versus Urban Incarceration Rates in Pennsylvania**
Victoria Dyer, *Albright College*
dyertori13@gmail.com
- Post. 24 **Youth Incarceration in America: State-Level Analysis**
Madeleine Britto*, *Creighton University*
mmb50041@creighton.edu
- Disc. Michael Anthony Catalano*, *Binghamton University*
mcatala4@binghamton.edu
Mariliz Kastberg-Leonard*, *Northwest Missouri State University*
marilizkl@nwmissouri.edu
- 86-301 **Poster Session: Political Determinants and Consequences of Great Power Competition**
Exhibition Hall on the 4th FL, Fri at 11:30 a.m.
- Post. 25 **Navigating the Post-Cold War Disorder: Examining NATO Enlargement and Nuclear Proliferation**
Daniel Ha*, *Cambridge Centre for International Research*
danielyha@gmail.com
- Post. 26 **Unveiling the Paradox: Exploring Chinese Gains in the BRI and Its Economic Ramifications**
Thomas Edison Thompson, *University of Central Florida*
th067850@ucf.edu
Madison Iversen, *University of Central Florida*
ma582940@ucf.edu
Jackson Ryan Clark Fortin, *Ucf*
jacksonrefortin@gmail.com
Abigail Detamore, *University of Central Florida*
ab081411@ucf.edu
- Post. 27 **China's Grand Strategy and Its Relation to China's Hegemonic Aspirations**
Tianyi Yu*, *Macalester College*
ryu@macalester.edu
- Post. 28 **Does allyship status with the United States influence the U.S. state department issued travel advisory levels?**
Bradey Yarbrough, *Wheaton College-Wheaton*
b.k.yarbrough@icloud.com
- Post. 29 **Mackinder's Heartland Theory in Contemporary Russian Grand Strategy: A Strategic Framework for NATO**
Noah David Harvey, *University at Buffalo - SUNY*
noahharv@buffalo.edu
Collin Anderson*, *University at Buffalo*
collinan@buffalo.edu
- Post. 30 **Narratives in Action: Examining The People's Republic of China's Strategic Communications to Taiwan's Diplomatic Allies**
Hannah Bases*, *University of Pennsylvania*
hibases@yahoo.com
- Post. 31 **Sacred Capital in the Western Balkans - Religion's Role in the East vs. West Power Rivalry**
Lauren Smith*, *Macalester College*
lsmith10@macalester.edu
- Post. 32 **Breaking Up is Hard to Do: Examining the Causes of Great Power Decoupling**
Caleb Jack Moss, *University of Pennsylvania*
cjmoss@sas.upenn.edu
- Disc. Shu-An Tsai*, *University at Buffalo*
shuantsa@buffalo.edu
Carrie (Ha Eun) Park*, *University of Georgia*
carriep302@gmail.com
- 87-301 **Poster Session: Democratic Backsliding, Populism and the Rise of the Right**
Exhibition Hall on the 4th FL, Fri at 11:30 a.m.
- Post. 33 **An International Far-Right Alliance? A Comparative Analysis of the Linkages Between the Republican Party and European Far-Right Parties**
Guillem Colom*, *Tufts University*
guillem.colom@tufts.edu
- Post. 34 **Cawing with Crows: Non-Populist Party Responses to the PiS Government in the 2019 and 2023 Polish Parliamentary Elections**
George Lefkowicz*, *Carleton College*
lefkowiczg@carleton.edu
- Post. 35 **Reactions of Mainstream Parties to their Populist Opponents: Evidence from Germany, Austria, and Switzerland**
Abigail Jacobs*, *Butler University*
arjacobs@butler.edu
- Post. 36 **The Authoritarian Backslide: Democratization and Repression in Transitional Regimes**
Elise B Jones*, *The College of Wooster*
ejones24@wooster.edu
- Post. 37 **Tracing the Populist Radical Right in Italy and Germany: A Historical and Political Comparison**
Audrey Kathleen Wassel*, *Loyola Marymount University*
awassel33@gmail.com
- Disc. Gabriela Greilinger*, *University of Georgia*
gabriela.greilinger@uga.edu
Akash Chopra*, *Boston College*
chopraak@bc.edu
- 88-100 **Roundtable: So You've Got an Offer. Now What? Academic Compensation Negotiations 101**
Crystal on the 3rd FL, Fri at 11:30 a.m.
- Chair Amy L. Atchison*, *Middle Tennessee State University*
amy.atchison@mtsu.edu
Karen Marie Kedrowski*, *Iowa State University*
karenmk1@iastate.edu
- 97-19 **CMPS Scholars Research Network VI: Black Attitudes and Behavior**
Honoré on the Lobby Level, Fri at 11:30 a.m.
- 11:30 **Chair, Dianne Marie Pinderhughes*, University of Notre Dame**
dianne.m.pinderhughes.1@nd.edu

11:35 How Religious Identity Reinforces Racial Identity

Tabitha Bonilla*, *Northwestern University*
tabitha.bonilla@northwestern.edu

Eden Melles, *Northwestern University*
edenmelles2026@u.northwestern.edu

11:51 Willing to Risk It All? Black Linked Fate and Support for Racial Redistricting in Post-Obama America

Tyson D. King Meadows*, *University of Massachusetts-Boston*
tyson.kingmeadows@umb.edu

12:07 The (Not So) Angry Black Woman: How Emotions Influence Political Participation of Non-Hispanic Black Women

Kenicia Wright*, *Arizona State University*
kenicia.wright@asu.edu

Jamil S Scott*, *Georgetown University*
jamil.scott@georgetown.edu

12:23 What Makes an Ideal Political Candidate?

Erika L Vallejo*, *Michigan State University*
erikalvallejo2016@gmail.com

Gerson Guevara, *Michigan State University*
guevar20@msu.edu

12:40 Audience Discussion

Friday, April 5 at 12:30 p.m.

97-20 Politics and Political Economy of Eurasia III: Political Context of Russia's War in Ukraine (Co-sponsored with (Post) Communist Countries, see 33-9)

Clark 5 on the 7th FL, Fri at 12:30 p.m.

Chair, Quintin H. Beazer, *Florida State University*
quintin.beazer@gmail.com

12:35 Why Did Putin Invade Ukraine? A Theory of Degenerate Autocracy

Konstantin Sonin*, *The University of Chicago*
ksonin@uchicago.edu

Georgy Egorov, *Northwestern University*
g-egorov@kellogg.northwestern.edu

12:51 The Minsk Game

Jesse Driscoll*, *University of California-San Diego*
jdriscoll@ucsd.edu

Dominique Arel, *University of Ottawa*
darel@uottawa.ca

1:07 Is a Clandestine Movement to Sabotage the War Emerging in Russia? Facts, Trends, and Myths from the First 18 Months of War

Ania Aizman*, *The University of Chicago*
aizman@uchicago.edu

1:23 Disc., Sarah Wilson Sokhey*, *University of Colorado Boulder*
sarah.sokhey@gmail.com

Disc., Jordan Luc Gans-Morse, *Northwestern University*

jordan.gans-morse@northwestern.edu

1:40 Audience Discussion

Friday, April 5 at 1:00 p.m.

Birthday Cupcakes for those celebrating their birthdays during Conference

Red Lacquer on the 4th FL, Fri at 1:00 p.m.

Friday, April 5 at 1:15 p.m.

1-116 Roundtable: The 2024 U.S. Presidential Election

Crystal on the 3rd FL, Fri at 1:15 p.m.

Chair Elizabeth Suhay*, *American University*
suhay@american.edu

Gisela L Sin*, *University of Illinois Urbana-Champaign*
gsin@illinois.edu

Part. Matt A. Barreto, *University of California-Los Angeles*
barretom@ucla.edu

Sergio I Garcia Rios, *The University of Texas at Austin*
garcia.rios@utexas.edu

Daron Robert Shaw*, *The University of Texas at Austin*
dshaw@austin.utexas.edu

Charles H. Stewart*, *Massachusetts Institute of Technology*
cstewart@mit.edu

Nicholas Valentino*, *University of Michigan-Ann Arbor*
nvalenti@umich.edu

Lynn Vavreck*, *University of California-Los Angeles*
vavreck@mac.com

2-100 Roundtable: Turnout and Racial Representation: The Impact of Electoral System Design

Indiana on the 3rd FL, Fri at 1:15 p.m.

Chair Michael S Latner*, *California Polytechnic State University-San Luis Obispo*
mlatner@calpoly.edu

Part. Jack Santucci*, *Queens College, CUNY*
jack.santucci@gmail.com

Fernando Tormos-Aponte, *University of Pittsburgh-Pittsburgh Campus*
fernandotormos@pitt.edu

Yuki Atsusaka, *Dartmouth College*
yuki.atsusaka@dartmouth.edu

3-5 Pop Culture and Current Events

Marshfield on the 3rd FL, Fri at 1:15 p.m.

1:15 Chair, C Danielle Danielle Vinson*, *Furman University*
danielle.vinson@furman.edu

1:20 Dystopian Fiction and the Politics of Gen Z

Anthony "Jack" Gierzynski*, *University of Vermont*
agierzyn@uvm.edu

Maggie Sheerin, *University of Vermont*
maggie.sheerin@uvm.edu

Morgan Ambrose, *University of Vermont*
mambrose@uvm.edu

Lidia Anderson, *University of Vermont*
lidia.anderson@uvm.edu

Fi Barthel, *University of Vermont*
fiona.barthel@uvm.edu

Autumn Crabtree, *University of Vermont*
autumnanita01@gmail.com

Sarah Freedman, *University of Vermont*
snfreedm@uvm.edu

Grace Olivia Hasselbach, *University of Vermont*
hasselthebach@gmail.com

Purva Shirolkar, *University of Vermont*
pshirolk@uvm.edu

Cora Smith, *University of Vermont*
cora.smith@uvm.edu

Elizabeth Tuttle, *University of Vermont*
tuttlelibby@gmail.com

- 1:30 **"Influence Beyond Politics: Examining the Impact of Celebrities and Influencers on Political Discourse through Social Media"**
Nicolette Alayon, *Northwestern University*
nicolettealayon2023@u.northwestern.edu
- 1:40 **Live from New York and Straight to Washington: An Examination of Portrayals of Republican and Democratic Politicians on Saturday Night Live**
Melissa Lee Burgess, *Florida International University*
mburg047@fiu.edu
- 1:50 **Radio Dramas Can Build Support for Environmental Protection: Experimental Evidence from Rural Tanzania**
Bardia Rahmani*, *Columbia University*
brr2126@columbia.edu
Donald P Green*, *Columbia University*
dpg2110@columbia.edu
Dylan W Groves, *Lafayette College*
dylanwgroves@gmail.com
Beatrice Montano*, *Columbia University*
bm2955@columbia.edu
- 2:00 **An Alternative Rendition To The Funnel Model from a Mass Communication Lens: A Survey of Voter Behavior Literature**
Emily Alexandra Guajardo*, *University of Oklahoma*
eag13a@acu.edu
- 2:10 **Disc., Kristy M. Pathakis, *Texas A & M University-College Station***
kpathakis@tamu.edu
Disc., C Danielle Danielle Vinson*, *Furman University*
danielle.vinson@furman.edu
- 2:25 **Audience Discussion**
- 5-12 **Innovations in Political Communication Research**
LaSalle 1 on the 7th FL, Fri at 1:15 p.m.
- 1:15 **Chair, Sharon M. Meraz*, *University of Illinois Chicago***
smeraz@uic.edu
- 1:20 **Interrupted Voices: The Effect of Gender on Political Interruptions in U.S. Cable News**
Myriam Shiran*, *Purdue University*
aghazade@purdue.edu
Bryce Jensen Dietrich, *Purdue University*
bjdietri@purdue.edu
- 1:33 **Unsuccessful Propaganda? Reactive Nationalism toward Chinese Propaganda Film in the U.S.**
Ziyi Wu*, *Massachusetts Institute of Technology*
wuziyi@mit.edu
- 1:46 **Searching politicians online: Concentration and localization of Google search engine results pages**
Zhen Guo*, *Northeastern University*
guo.zhen1@northeastern.edu
Allison Wan, *Northeastern University*
allison.y.wan@gmail.com
Ronald Robertson, *Stanford University*
robertson.ron@stanford.edu
Jonathan Green, *Northeastern University*
jo.green@northeastern.edu
David Lazer, *Northeastern University*
davelazer@gmail.com
- 1:59 **Smart or Cynical? Political Cynicism and Perceptions of Political Understanding**
Hillary Style*, *Purdue University*
hstyle@purdue.edu
- 2:12 **Disc., Erik Peterson, *Rice University***
erik.peterson@rice.edu
Disc., Sharon M. Meraz*, *University of Illinois Chicago*
smeraz@uic.edu
- 2:25 **Audience Discussion**
- 5-13 **Russia-Ukraine and the Media**
Clark 7 on the 7th FL, Fri at 1:15 p.m.
- 1:15 **Chair, Muhammad Zubair Iqbal, *National University of Modern Languages***
drzubair.iqbal@gmail.com
- 1:20 **Framing the Frontlines: Topic Modeling Russian Media Narratives on the Ukraine Crisis**
Rashan Zhandayeveva*, *George Washington University*
rzhandayeveva@gwu.edu
- 1:30 **News Production and News Consumption on Telegram During the Russian War Against Ukraine**
Sergey Sanovich*, *Stanford University*
sergsanovich@gmail.com
Andrey Simonov, *Columbia*
as5443@gsb.columbia.edu
- 1:40 **Portraying War Together: Agenda-Setting among Russian Deputies during the Invasion of Ukraine**
Nikita Khokhlov*, *Dublin City University*
nvkhokhlovhse@gmail.com
Mikhail Belov*, *Moscow School of Social and Economic Sciences*
mikaebelov@gmail.com
Daniil Romanov, *University of Oxford*
dm.romanov@me.com
- 1:50 **Who is responsible?: A Model for Inference over Narrative Structure in Political Speech**
Perry Jess Carter*, *Princeton University*
pjcarter@princeton.edu
- 2:00 **How does media coverage of civilian war casualties in an allied country impact public support for foreign involvement? Insights from US attitudes toward the Ukraine war**
Alon Peretz Kraitzman*, *University of Pennsylvania*
alon.kraitzman@appc.upenn.edu
Tom W. Etienne, *University of Pennsylvania*
tom.etienne@asc.upenn.edu
Dolores Albarracin, *University of Pennsylvania*
dalba@upenn.edu
- 2:10 **Disc., Muhammad Zubair Iqbal, *National University of Modern Languages***
drzubair.iqbal@gmail.com
Disc., Girma Elyot Parris, *Case Western Reserve University*
girmap@gmail.com
- 2:25 **Audience Discussion**
- 6-13 **Personality and Politics**
Salon 6 on the 3rd FL, Fri at 1:15 p.m.
- 1:15 **Chair, Emily Sydnor*, *Southwestern University***
sydnore@southwestern.edu
- 1:20 **Catalysts or conduits? Unpacking how personality traits shape perceptions and responses to social pressure to vote**
Maxime Coulombe*, *University of Western Ontario*
mcoulom6@uwo.ca
Laura French Bourgeois, *University of Western Ontario*
lfrenchb@uwo.ca

- Allison Harell**, *University of Quebec at Montreal*
harell.allison@uqam.ca
Colin Scott, *Concordia University*
colin.scott@concordia.ca
- 1:36 **Extroverted and Pro-Status Quo: Personality and Support for Autocracy in Hong Kong**
Samuel K.H. Liu*, *Cornell University*
kl933@cornell.edu
Tetsuro Kobayashi, *Waseda University, Graduate School of Political Science*
tkobayas@waseda.jp
- 1:52 **The Role of Child Personality Traits in Political Socialization**
Wei-Ting Tsai*, *University of Wisconsin-Madison*
caiwt19@gmail.com
Ching-Hsing Wang, *National Cheng Kung University*
chinghsing.wang@gmail.com
- 2:08 **Disc., Christopher Michael Federico***, *University of Minnesota-Twin Cities*
federico@umn.edu
Disc., Emily Sydnor*, *Southwestern University*
sydnore@southwestern.edu
- 2:25 **Audience Discussion**
- 8-14 **Democratic Governance and Good Citizenship**
Salon 3 on the 3rd FL, Fri at 1:15 p.m.
- 1:15 **Chair, Ryan C Dawkins***, *Carleton College*
rdawkins@carleton.edu
- 1:20 **Conditional Democracy: Partisan Strategy in Support for Enfranchisement**
Saikun Shi*, *Stanford University*
saikun@stanford.edu
- 1:30 **Irrelevant Events, Mood, and the Good Citizen**
Brad T. Gomez*, *Florida State University*
bgomez@fsu.edu
Taylor Kinsley Chewning, *Florida State University*
tchewning@fsu.edu
- 1:40 **Limits of Elite Opinion Influence in Local Politics**
Joseph Loffredo*, *Massachusetts Institute of Technology*
joseph.r.loffredo@gmail.com
Alejandro Frydman*, *Massachusetts Institute of Technology*
afrydman@mit.edu
Gabrielle Péloquin-Skulski*, *Massachusetts Institute of Technology*
gskulski@mit.edu
- 1:50 **What is Citizen Competence? A Theoretical Framework for Identifying the Tasks of Democratic Citizens**
Benjamin Miller*, *University of Illinois*
bm50@illinois.edu
- 2:00 **Documents and Democracy: How the Classification Process Shapes Public Trust in Democratic Institutions**
Taryn Butler*, *Loyola University Chicago*
butlertaryn888@gmail.com
Sarah Maxey*, *Loyola University Chicago*
smaxey@luc.edu
- 2:10 **Disc., Ryan C Dawkins***, *Carleton College*
rdawkins@carleton.edu
Disc., Matthew Stephen Cawvey*, *Erskine College*
cawvey@erskine.edu
- 2:25 **Audience Discussion**
- 8-15 **Public Opinion in the Middle East**
Burnham 5 on the 7th FL, Fri at 1:15 p.m.
- 1:15 **Chair, Hannah M Ridge***, *Chapman University*
haridge@chapman.edu
- 1:20 **Partisan Differences and Media Use Shaping Changes in Issue Salience: Evidence from 2023 Turkish Elections**
Ali Carkoglu*, *Koç University*
acarkoglu@ku.edu.tr
- 1:33 **State vs. Faith: The Interplay of Economic Distribution and Religious Institutions in Shaping Democratic Values in Muslim-majority Countries**
Wali Reheman*, *American University*
rw8143a@american.edu
- 1:46 **When Protest Diffusion Fails: Evidence from a Natural Experiment of Mahsa Amini Protests and Its Effect on the Arab Public Opinion**
Dain Yoo*, *Georgetown University*
dy187@georgetown.edu
- 1:59 **Permissive politicians, coercive public: The misalignment of attitudes on government paternalism in Israel.**
Clareta Treger*, *University of Toronto*
clareta.treger@utoronto.ca
Lior Sheffer, *University of Toronto*
liorsheffer@gmail.com
- 2:12 **Disc., David Alexander Romney***, *Brigham Young University-Provo*
david.romney@byu.edu
Disc., Hannah M Ridge*, *Chapman University*
haridge@chapman.edu
- 2:25 **Audience Discussion**
- 9-10 **How Race Shapes Political Attitudes**
LaSalle 5 on the 7th FL, Fri at 1:15 p.m.
- 1:15 **Chair, Alejandro (Alex) Flores**, *Massachusetts Institute of Technology*
alexf410@mit.edu
- 1:20 **Race, Racial Attitudes and Public Opinion Toward the Financial Compensation of College Athletes**
Kevin Wallsten, *California State University-Long Beach*
kevin.wallsten@csulb.edu
Tatishe Mavovosi Nteta, *University of Massachusetts-Amherst*
nteta@polsci.umass.edu
- 1:36 **Support for Conspiracy Theories in Black Americans: Power, Gender, and Marginalization**
Kenicia Wright*, *Arizona State University*
kenicia.wright@asu.edu
Gunes Murat Murat Tezcur, *Arizona State University*
tezcur@asu.edu
- 1:52 **Variations in the Influence of Race, Politics, and COVID-19 on Immigration**
Cindy Osei Agyemang*, *West Virginia University*
coa00001@mix.wvu.edu
- 2:08 **Disc., Kyle L McWagner***, *University of Wisconsin-Milwaukee*
mcwagner@uwm.edu
Disc., Alejandro (Alex) Flores, *Massachusetts Institute of Technology*
alexf410@mit.edu
- 2:25 **Audience Discussion**

- 10-9 **Primaries and Election Outcomes**
Dearborn 1 on the 7th FL, Fri at 1:15 p.m.
- 1:15 **Chair, Adam Zelizer***, *The University of Chicago*
adam.zelizer@gmail.com
- 1:20 **Crossover Voting in American Congressional Primaries**
Daniel Benenson Markovits*, *Columbia University*
dbm2143@columbia.edu
Hayley Cohen*, *Columbia University*
hmc2165@columbia.edu
- 1:33 **Decoding Political Endorsements: Strategy, Timing, and Implications in Presidential Primary Elections**
Cody Prosperini*, *Columbia University*
cjp2194@columbia.edu
- 1:46 **How Do Legislators Respond to Extreme Challengers?**
Kisoo Kim*, *The University of Chicago*
kisoo@uchicago.edu
- 1:59 **Political Parties and Candidate Selection for the 2023 Nigerian Senate Election.**
Idris Oladokun*, *Federal University, Lokoja*
idris.oladokun-phd@fulokoja.edu.ng
- 2:12 **Disc., Barry C. Burden***, *University of Wisconsin-Madison*
bcburden@wisc.edu
Disc., Adam Zelizer*, *The University of Chicago*
adam.zelizer@gmail.com
- 2:25 **Audience Discussion**
- 12-7 **Voters' Reactions to Unexpected Events**
Montrose 3 on the 7th FL, Fri at 1:15 p.m.
- 1:15 **Chair, Saba Devdariani***, *The University of Chicago*
devdariani@uchicago.edu
- 1:20 **Short-Term Natural Disaster Retrospections in U.S. National and Gubernatorial Elections**
Jake Shaw*, *University of Missouri-St Louis*
jake.shaw@mail.umsl.edu
- 1:33 **Voter Reactions to Uncertainty. Evidence from German Elections**
Guido Tiemann*, *University of Klagenfurt*
guido.tiemann@aau.at
- 1:46 **Who Switch Parties Between Elections? : Focusing on the 21st National Assembly Election**
Min Kung Jung*, *Yonsei University*
mk5441@yonsei.ac.kr
- 1:59 **Voting from Abroad: How and When Expatriate Voting Matters**
Adam Joseph Ramey*, *New York University Abu Dhabi*
adam.ramey@nyu.edu
- 2:12 **Disc., Brian Arbour**, *CUNY John Jay College of Criminal Justice*
barbour@jjay.cuny.edu
Disc., Saba Devdariani*, *The University of Chicago*
devdariani@uchicago.edu
- 2:25 **Audience Discussion**
- 13-13 **Political Polarization in Latin America (Co-sponsored with Program Chairs, see 1-10)**
Water Tower Parlor on the 6th FL, Fri at 1:15 p.m.
- 1:15 **Chair, Jana Morgan***, *The University of Tennessee-Knoxville*
janamorgan@utk.edu
- 1:20 **The Social Correlates of Affective Polarization in Latin America**
Noam Lupu, *Vanderbilt University*
noam.lupu@vanderbilt.edu
Virginia Oliveros*, *Tulane University*
volivero@tulane.edu
- 1:36 **The Protection of Individual Rights and Support for Democracy in Latin America**
Luis Schiumerini*, *University of Notre Dame*
luis.schiumerini@nd.edu
- 1:52 **Framing Politics in Latin America. Organizing Conflict and Social Unrest After the Left Turn**
Gabriel Vommaro*, *Tulane University*
gvommaro@unsam.edu.ar
- 2:08 **Disc., Giancarlo Visconti***, *Pennsylvania State University*
gvisconti@psu.edu
Disc., Jana Morgan*, *The University of Tennessee-Knoxville*
janamorgan@utk.edu
- 2:25 **Audience Discussion**
- 16-9 **Judicial Behavior**
Madison on the 3rd FL, Fri at 1:15 p.m.
- 1:15 **Correlates of Ideological Change on the U.S. Supreme Court**
Gordon Ballingrud, *High Point University*
gballing@highpoint.edu
- 1:26 **Court Curbing and Judicial Behavior**
Michael Anthony Catalano*, *Binghamton University*
mcatala4@binghamton.edu
- 1:37 **Ideological Congruence and Strategic Departure: Mapping the Present and Future of the Lower Federal Courts**
Jake Stanton Truscott, *Purdue University*
jtruscot@purdue.edu
Richard L Vining*, *University of Georgia*
rvining@uga.edu
- 1:48 **Justice Stevens and the Discuss List**
Michael Lynn, *Pennsylvania State University-University Park*
mtl5177@psu.edu
Christopher J Zorn, *Pennsylvania State University-University Park*
zorn@psu.edu
- 1:59 **State Supreme Court Justices and the Dynamics of Recusal Behavior**
Isaac J. Unah, *University of North Carolina at Chapel Hill*
unah@unc.edu
- 2:10 **Disc., Jonathan M. King***, *West Virginia University*
jonathan.king@mail.wvu.edu
Disc., Eileen Braman*, *Indiana University-Bloomington*
ebraman@indiana.edu
- 2:25 **Audience Discussion**
- 17-3 **The Executive and Interbranch Dynamics**
Burnham 4 on the 7th FL, Fri at 1:15 p.m.
- 1:15 **Chair, Jennifer L. Selin***, *Penn State Law*
jennifer.selin@psu.edu
- 1:20 **Congressional Expectations of Presidential Self-Restraint**
Jack Greenberg, *Yale University*
jack.greenberg@yale.edu

- John Dearborn***, *Vanderbilt University*
john.a.dearborn@vanderbilt.edu
- 1:30 **Executive Action and Interbranch Dynamics in Times of Crisis**
Aaron Childree*, *Cornell University*
eac328@cornell.edu
- 1:40 **Putting the 'Bully' In Bully Pulpit: Examining President Trump's Congressional Targets on Twitter.**
Joshua B Koss, *Michigan State University*
jwave190@yahoo.com
- 1:50 **The Public, Congress, and Presidents' Use of Unilateral Directives**
Meredith Eavan McLain*, *Tufts University*
meredith.mclain@tufts.edu
- 2:00 **Partisanship at Water's Edge: The Two-Presidencies and Cloture Motions in the U.S. Senate**
Stephen C Phillips*, *Clemson University*
scvphillips@gmail.com
- 2:10 **Disc., Kevin Andrew Evans***, *Florida International University*
keaevan@fiu.edu
- Disc., Lauren Mattioli***, *Boston University*
lamattio@bu.edu
- 2:25 **Audience Discussion**
- 18-10 **The Politics and Consequences of Committee Assignments**
Salon 10 on the 3rd FL, Fri at 1:15 p.m.
- 1:15 **Chair, Timothy P. Nokken***, *Texas Tech University*
timothy.nokken@ttu.edu
- 1:20 **Committees, Lotteries and Procedural Choice: Evidence from the Netherlands, 1868-1888**
Twan Van der Togt, *Stack Data Strategy*
tvdto04@gmail.com
- Radoslaw Zubek***, *University of Oxford*
radoslaw.zubek@politics.ox.ac.uk
- 1:30 **Party Leadership Control of Committees in a Polarized U.S. House of Representatives**
Nathan Ilderton*, *University of Central Florida*
nathan.ilderton@ucf.edu
- 1:40 **Race and Representation in Local Legislative Politics: Evidence from the Chicago City Council**
Michael Patrick Olson, *Washington University in St Louis*
michael.p.olson@wustl.edu
- 1:50 **The Different Rewards of Party Loyalty in Majority and Minority Party: The Case of National Assembly in South Korea**
Sinjaek Kang*, *Yonsei University*
sinjaek@yonsei.ac.kr
- 2:00 **Why (or Why Not) Committees?**
Austin Bussing*, *Trinity University*
abussing@trinity.edu
- Joshua Yoshio Lerner**, *NORC at the University of Chicago*
joshlerner1@gmail.com
- 2:10 **Disc., Fred Gui***, *University of Virginia*
pgui@virginia.edu
- Disc., Timothy P. Nokken***, *Texas Tech University*
timothy.nokken@ttu.edu
- 2:25 **Audience Discussion**
- 19-13 **Party Positioning**
Salon 12 on the 3rd FL, Fri at 1:15 p.m.
- 1:15 **Chair, Javier Martinez Canto***, *Harvard University*
javiermartinezcanto@fas.harvard.edu
- 1:20 **A Computational Approach to Party Cohesion: When Do Parties Use the Broad-appeal Strategy? An Ethnic Party from Turkey**
Muhammet Furkan Karakaya*, *Binghamton University*
mkaraka1@binghamton.edu
- 1:30 **Outsourcing Machines. How Programmatic Parties Include Clientelistic Strategies**
Gonzalo Contreras, *University of Oxford*
gonzalo.contreras@politics.ox.ac.uk
- 1:40 **What is the Best Strategy for a Party when that of Its Opponent is Non-Optimal?**
Samuel Merrill*, *Wilkes University*
sammerrill3@comcast.net
- 1:50 **When Do Left-Wing Parties Turn Right? How Radical Right Parties Shape the Mainstream Left**
Patrick J Edwards*, *Washington University in St Louis*
edwards.p@wustl.edu
- 2:00 **Primary endorsements in strong party systems**
Javier Martinez Canto*, *Harvard University*
javiermartinezcanto@fas.harvard.edu
- 2:10 **Disc., Javier Martinez Canto***, *Harvard University*
javiermartinezcanto@fas.harvard.edu
- 2:25 **Audience Discussion**
- 21-6 **Examining the Dynamics of Housing**
Buckingham on the 5th FL, Fri at 1:15 p.m.
- 1:15 **Chair, Joseph Goeke Frank***, *Washington University in St Louis*
jgfrank@wustl.edu
- 1:20 **Examining Filtering as a Provision of Affordable Housing in St. Louis, MO**
Brian Adler*, *Saint Louis University*
brian.adler@slu.edu
- Lydia Reader***, *Washington University in St Louis*
lydia.reader@wustl.edu
- 1:30 **Examining the Dynamics and Consequences of Housing Production since 2000 upon St. Louis Neighborhoods**
Brian Adler*, *Saint Louis University*
brian.adler@slu.edu
- Anne Brown***, *Saint Louis University*
annekbrown33@gmail.com
- Nicole Eanes**, *Saint Louis University*
nicoleeanes@gmail.com
- Brooks Goedeker**, *Saint Louis University*
brooks.goedeker@slu.edu
- 1:40 **Housing Inequality and Inclusionary Zoning: A Political Market Framework**
Agustin Leon-Moreta, *University of New Mexico*
apleonmoreta@unm.edu
- Omowonuola ('Wonu') Fayemiro***, *University of Illinois Chicago*
ofayem3@uic.edu
- 1:50 **Urban Masquerades: Using international evolutionary political economy to understand the contemporary housing crisis.**
Michael OGrady, *Virginia Commonwealth University*
ogradym2@vcu.edu
- 2:00 **Liability for Homelessness**
David Robert Foster*, *London School of Economics and Political Science*
davfoster88@gmail.com

- Joseph B. Warren, *University of Alaska Fairbanks*
jbwarren@alaska.edu
- 2:10 **Disc., Douglas Michael Cantor***, *Rutgers University*
douglas.cantor@rutgers.edu
- Disc., Joseph Goeke Frank***, *Washington University in St Louis*
jgfrank@wustl.edu
- 2:25 **Audience Discussion**
- 22-9 **Institutions and Attitudinal Changes (Co-sponsored with Public Opinion, see 8-16)**
Price on the 5th FL, Fri at 1:15 p.m.
- 1:15 **Chair, Anna Pechenina***, *Independent Researcher*
annapechenina@protonmail.com
- 1:20 **A reversal of attitudes: how the Great Recession changes individuals' attitude towards globalization**
Jing Li*, *University of Illinois Urbana-Champaign*
jingl8@illinois.edu
- 1:33 **Happy and Glorious? The Sometimes-Unifving Effects of the British Monarchy**
Braeden Davis*, *University of California-Davis*
bldavis@ucdavis.edu
- 1:46 **"Is this the Peace of Santos?": A Quantitative analysis of the effect of Public Opinion in the Colombian Peacemaking Referendum.**
John Bonilla*, *University of Missouri*
jkbbb2@umsystem.edu
- 1:59 **Electoral Systems and Their Effects on Voter Attitudes and Behaviors**
Benjamin Benjamin Taylor*, *Kennesaw State University*
jtay1369@kennesaw.edu
- Kerwin Swint**, *Kennesaw State University*
kswint@kennesaw.edu
- Ayla McGinnis**, *Georgia State University*
amcginnis6@gsu.edu
- 2:12 **Disc., Haruka Nagao***, *Oklahoma State University-Main Campus*
hnagao@okstate.edu
- 2:25 **Audience Discussion**
- 23-9 **Colonial Legacies and Political Bargaining in Contemporary Africa**
Sandburg 2 on the 7th FL, Fri at 1:15 p.m.
- 1:15 **Chair, Jacob S. Lewis***, *Washington State University*
js.lewis@wsu.edu
- 1:20 **Bargaining and the Territorial Expansion of the State: Lessons from Ethiopia**
Leonardo R. Arriola*, *University of California-Berkeley*
larriola@berkeley.edu
- Igor Kolesnikov***, *University of California-Berkeley*
igor_kolesnikov@berkeley.edu
- Yosef Tadesse**, *University of California-Berkeley*
yosef.tadesse@berkeley.edu
- Martha Wilfahrt**, *University of California-Berkeley*
martha.wilfahrt@berkeley.edu
- 1:36 **Colonial Partition and Ethnic Voting in Sub-Saharan Africa**
Jeff Conroy Krutz, *Michigan State University*
conroyk6@msu.edu
- Christian Houle***, *Michigan State University*
houlech1@msu.edu
- 1:52 **Critical Junctures and Political Development: The Legacies of Liberation in Southern Africa in Comparative Perspective**
Salih O. Noor, *Northwestern University*
snoor@u.northwestern.edu
- 2:08 **Disc., Jacob S. Lewis***, *Washington State University*
js.lewis@wsu.edu
- 2:25 **Audience Discussion**
- 24-6 **Policy and Sectarian Politics in MENA**
Millennium Parlor on the 6th FL, Fri at 1:15 p.m.
- 1:15 **Microfoundations of Support for Power-Sharing: Who Supports and Protests the Sectarian Power-Sharing Regime in Lebanon?**
Melani Claire Cammett*, *Harvard University*
mcammett@g.harvard.edu
- Uma Ilavarasan**, *Harvard University*
uilavarasan@g.harvard.edu
- Aytug Sasmaz**, *Bryn Mawr College*
asasmaz@brynmawr.edu
- 1:38 **Minority Responses to Sectarian Clientelism in Lebanon**
Doug Jones*, *Boston College*
doug.jones88@gmail.com
- 2:01 **Solidarity and Fractures in Social Policy: The Curious Case of Israel's "Savings for Every Child Program"**
Ayelet Carmeli, *Massachusetts Institute of Technology*
acarmeli@mit.edu
- Rachel Friedman**, *Tel Aviv University*
rachelf3@tauex.tau.ac.il
- 2:25 **Audience Discussion**
- 26-101 **Roundtable: The 2024 Indian General Election (Co-sponsored with Program Chairs, see 1-117)**
Hancock Parlor on the 6th FL, Fri at 1:15 p.m.
- Chair Adam Ziegfeld***, *Temple University*
awz@temple.edu
- Part. Adam Ziegfeld***, *Temple University*
awz@temple.edu
- Shahana Sheikh***, *Yale University*
shahana.sheikh@yale.edu
- Gareth Nellis**, *University of California-San Diego*
gnellis@ucsd.edu
- Franziska Roscher***, *New York University*
franziska@nyu.edu
- Pranav Gupta***, *University of California-Berkeley*
pranavgupta@berkeley.edu
- Anirvan Chowdhury***, *Harvard University*
anirvanc@berkeley.edu
- 27-6 **Regime Support, Trust, and Legitimacy in China (Co-sponsored with Public Opinion, see 8-17)**
Clark 3 on the 7th FL, Fri at 1:15 p.m.
- 1:15 **Chair, Iza Ding***, *Northwestern University*
iza.ding@northwestern.edu
- 1:20 **Does Misinformation Erode Political Trust in Autocracy? - Evidence from the Shuang Huang Lian Incident**
Yang Zhang, *Renmin University of China*
zhang-yang@ruc.edu.cn
- Bin Yu**, *Xavier University*
yub@xavier.edu

- 1:30 **The impact of grassroots democracy on hierarchical government trust in rural China**
Xing Chen*, Fudan University
xiyingxingchen@gmail.com
Jintao Xu, Peking University
xujt@pku.edu.cn
Yuanyuan Yi, Peking University
yyyy@nsd.pku.edu.cn
Andong Zhuge, Fudan University
gadzhu20@fudan.edu.cn
- 1:40 **The Patterns and Dynamics of Political Confidence and Trust in China: A Time Series Analysis**
Feng Sun*, Troy University
fsun57924@troy.edu
- 1:50 **How Disasters Affect Political Support: Experimental Evidence from an Air Crash Accident**
Hui Zhou*, Saint Louis University
huizhou68@gmail.com
- 2:00 **Authoritarian Propaganda as Legitimation or Signaling? China's Propaganda on Overseas Citizen Protection**
Lin Kirin Pu, Tulane University
lpu@tulane.edu
Chia-Lin Kao, University of Glasgow
chialinktw@gmail.com
Shu-An Tsai*, University at Buffalo
shuantsa@buffalo.edu
- 2:10 **Disc., Karl Ho***, The University of Texas at Dallas
kyho@utdallas.edu
Disc., Iza Ding*, Northwestern University
iza.ding@northwestern.edu
- 2:25 **Audience Discussion**
- 29-4 **Parties and Party Organization in Latin America**
Dearborn 2 on the 7th FL, Fri at 1:15 p.m.
- 1:15 **Chair, Julia Albarracin***, Western Illinois University
j-albarracin@wiu.edu
- 1:20 **Explaining the puzzle of centralized personalistic parties in Brazil**
Ivan Chaves Juca, Fundação Getulio Vargas (FGV)
ivan.juca@fgv.br
- 1:33 **The 2017 coastal El Niño fostered the rise of radical regional parties in Peru**
Arcadio Luis Guerra Munoz*, Kansas State University
arcadioluisguerra@ksu.edu
- 1:46 **The Dynamics of Anti-Correísmo in Ecuadorian Politics**
Orçun Selçuk*, Luther College
selcor01@luther.edu
P. Salomé Valdivieso, Luther College
valdpa01@luther.edu
- 1:59 **Democratic Determinants: Party System Institutionalization and the differential impact on the Quality of and Satisfaction with Democracy**
Noah Pruitt*, Texas Tech University
nopruitt@ttu.edu
- 2:12 **Disc., Julia Albarracin***, Western Illinois University
j-albarracin@wiu.edu
- 2:25 **Audience Discussion**
- 32-5 **Recent Work on Transitional Justice (Co-sponsored with Program Chairs, see 1-11)**
Spire Parlor on the 6th FL, Fri at 1:15 p.m.
- 1:15 **Chair, Genevieve Aaron Bates***, University of Wisconsin-Madison
genevieve.bates@wisc.edu
- 1:20 **Self-Selection into Purges**
Monika A. Nalepa, The University of Chicago
mnalepa@uchicago.edu
Barbara Maria Piotrowska, King's College London
barbara.piotrowska@kcl.ac.uk
- 1:33 **Tainted prosecutors and accountability for Nazi crimes in West Germany**
Georg Vanberg, Duke University
georg.vanberg@duke.edu
Holger Lutz Kern*, College of Social Science and Public Policy, Florida State University
hkern@fsu.edu
- 1:46 **Legacies of Authoritarian Resistance and Present-day Democratic Resilience in Poland**
Monika A. Nalepa, The University of Chicago
mnalepa@uchicago.edu
Hanna Folsz*, Stanford University
hfolsz@stanford.edu
- 1:59 **Racial Inequality in War**
Connor Huff*, Rice University
connor.huff@rice.edu
Eric Min, University of California-Los Angeles
eric.min@ucla.edu
Robert Jay Schub*, Rutgers University
robert.schub@gmail.com
- 2:12 **Disc., Genevieve Aaron Bates***, University of Wisconsin-Madison
genevieve.bates@wisc.edu
Disc., Gilad Wenig*, University of California-Los Angeles
gwenig@ucla.edu
- 2:25 **Audience Discussion**
- 36-10 **Political Economy of China**
Clark 1 on the 7th FL, Fri at 1:15 p.m.
- 1:15 **Chair, Ji Yeon (Jean) Yeon Hong***, University of Michigan-Ann Arbor
jeanno1@gmail.com
- 1:20 **Countering local data manipulation in China: public shaming or power centralization**
Handi Li*, Princeton University
handi.li.rita@gmail.com
Shengqiao Lin, The University of Texas at Austin
shengqiaolin@utexas.edu
Minh Duc Trinh, Harvard University
mdtrinh@g.harvard.edu
- 1:36 **Long-term Effects of Industrialization on Political Trust in China**
Jiahuan He, University of California-Merced
hejiahuan2016@gmail.com
- 1:52 **When do States Establish Anti-Corruption Institutions?**
Chengyu Fu*, Harvard University
francis.fu88@gmail.com
- 2:08 **Disc., Xiaoyuan Li***, Tongji University
lixiaoyuan@tongji.edu.cn
Disc., Ji Yeon (Jean) Yeon Hong*, University of Michigan-Ann Arbor
jeanno1@gmail.com
- 2:25 **Audience Discussion**

- 37-9 **FDI and Public Opinion**
LaSalle 3 on the 7th FL, Fri at 1:15 p.m.
- 1:15 **Chair, David Gannon Tully***, *U.S. Department of State*
dgtully@gmail.com
- 1:20 **Land Grabs and Perceptions of Foreign Investment**
Alma Velazquez*, *Washington University in St Louis*
a.m.velazquez@wustl.edu
- 1:30 **National Security Frameworks and Opinions on FDI Inflows**
Ezgi Ozelik*, *University of Minnesota-Twin Cities*
ozcel005@umn.edu
Jane Lawrence Sumner*, *University of Minnesota-Twin Cities*
jlsumner@umn.edu
- 1:40 **Public Opinion on Inward and Outward FDI: Nationalism, Jobs, and Community Impact**
Celeste Beesley*, *Brigham Young University-Provo*
celeste_beesley@byu.edu
Lindsey Walker, *Brigham Young University-Provo*
lindswalk22@gmail.com
- 1:50 **What Money Can't Buy: Inward Foreign Direct Investment and Public Backlash against Globalization in Developed States**
Doeun Kim*, *University of California-Los Angeles*
doeun2@ucla.edu
- 2:00 **Where is "Management" From? Assessing the Role of Firm Nationality in Public Support for Labor Strikes**
Ethan Miles, *Harvard University*
ethanmiles@g.harvard.edu
- 2:10 **Disc., David Gannon Tully***, *U.S. Department of State*
dgtully@gmail.com
- 2:25 **Audience Discussion**
- 39-9 **Apologies, Memory, and Reconciliation in Foreign Policy**
Logan on the 3rd FL, Fri at 1:15 p.m.
- 1:15 **Chair, Alise Coen***, *University of Wisconsin-Green Bay*
coena@uwgb.edu
- 1:20 **Just Tell Them You're Sorry! How Shaming Affects Apologies and Apology-Acceptance in International Politics**
Changwook Ju*, *Yale University*
changwookju@gmail.com
Joshua Byun*, *Boston College*
joshua.byun@bc.edu
- 1:33 **Making Diplomacy Work: Types and Performance of U.S. Ambassadors**
Frederick R. Chen*, *The Ohio State University*
chen.6621@osu.edu
Zhenhuan Lei, *University of Wisconsin-Madison*
zhenhuan.lei@wisc.edu
Yishuang Li, *New York University*
yishuang.li@nyu.edu
- 1:46 **The Impact of Sincerity of International Apology on Reconciliation**
Deli Yang*, *University of Illinois Urbana-Champaign*
deliy2@illinois.edu
- 1:59 **Recomposition of Cooperation: Manipulation of memories and Strategic Concession**
Jiwan Jung*, *Seoul National University*
jiwan1107@snu.ac.kr
- 2:12 **Disc., Evan Renfro***, *University of Northern Iowa*
evan.renfro@uni.edu
- 2:25 **Disc., Alise Coen***, *University of Wisconsin-Green Bay*
coena@uwgb.edu
Audience Discussion
- 40-9 **Refugees and Public Opinion in Turkey (Co-sponsored with Public Opinion, see 8-18)**
Dearborn 3 on the 7th FL, Fri at 1:15 p.m.
- 1:15 **Chair, Valerie-Anne Maheo***, *Universite Laval*
va.maheo@pol.ulaval.ca
- 1:20 **Economic Crises and Immigration Attitudes: Evidence from Turkey**
Sumeyye Mine Iltekin*, *University of Delaware*
sumeyye@udel.edu
- 1:36 **The Influence of Ethical Stance on Public Perceptions of Refugees**
Muhammet Ali Asil, *Augustana University*
asilmuhamm@gmail.com
Yunus Emre Orhan*, *North Dakota State University*
orhanemreyunus@gmail.com
- 1:52 **Making "them" one of "us": Deliberative Community Dialogues for Reconstructing Refugee Integration and Acceptance in Turkey**
Bilge Yabanci*, *Northwestern University*
yabancibilge@gmail.com
- 2:08 **Disc., Valerie-Anne Maheo***, *Universite Laval*
va.maheo@pol.ulaval.ca
Disc., Yunus Sozen*, *Le Moyne College*
sozenmy@lemoyne.edu
- 2:25 **Audience Discussion**
- 45-6 **Motivations for Citizen Participation in Armed Groups**
Clark 10 on the 7th FL, Fri at 1:15 p.m.
- 1:15 **Chair, Eugenia K. Guilmartin***, *Headquarters Department of the Army*
ekguilmartin@gmail.com
- 1:20 **Broken Promises: Why Ex-Combatants Fight Again After Peace Agreements**
Sebastian Tobon Palma*, *University of Illinois Chicago*
stobon2@uic.edu
- 1:30 **Joining and pulling back: what pushes individuals to enter or stay away from armed groups**
Erika Ricci*, *University of Central Florida*
erika.ricci@ucf.edu
- 1:40 **Mobilizing Countermovement with Legal Repression**
Wonmin Hong*, *Louisiana State University*
whong2@lsu.edu
- 1:50 **Participation in Terrorist Groups: How Individual Agency Shapes Participation in Violent Actions**
Erika Ricci*, *University of Central Florida*
erika.ricci@ucf.edu
- 2:00 **Textual Network Analysis of group opinion formation in White Nationalist Organizations**
Jerrid Carter*, *University of Oklahoma*
jerrid.m.carter-1@ou.edu
- 2:10 **Disc., Eugenia K. Guilmartin***, *Headquarters Department of the Army*
ekguilmartin@gmail.com
- 2:25 **Audience Discussion**
- 46-4 **In-Group, Out-Group Dynamics and Conflict Processes**
LaSalle 2 on the 7th FL, Fri at 1:15 p.m.

- 1:15 **Chair, Nadia Eldemerdash***, *University of Nevada-Las Vegas*
nadia.eldemerdash@gmail.com
- 1:20 **Which Side Are You On? Partition and Political Violence in Ireland, 1919–1921**
Elissa Matz Berwick*, *McGill University*
elissa.berwick@mcgill.ca
Sarah K Dreier, *University of New Mexico*
skdreier@gmail.com
Danielle Bohonos*, *University of Toronto*
danielle.bohonos@mail.utoronto.ca
- 1:30 **Characteristics of Religious Identity and Outgroup Conflict**
Laurel Yacuta, *University of California-Davis*
lyacuta@ucdavis.edu
Spencer Kiesel*, *University of California-Davis*
skiesel@ucdavis.edu
- 1:40 **Within-Group Competition and the 'Collusion of Radicals' in Civil Conflict**
Daniel Kselman*, *IE University*
dkselman@faculty.ie.edu
Xiaoyan Qiu*, *Washington University in St Louis*
x.qiu@wustl.edu
- 1:50 **Us Versus Us Versus Them: Armed Conflict and Presidential Elections in the Democratic Republic of Congo**
John Quattrochi*, *Georgetown University*
john.quattrochi@georgetown.edu
- 2:00 **The dual use of religion and individual attitudes toward ethnic group rights during ethnic conflict: Evidence from Turkey**
ONER YIGIT, *Binghamton University*
oyigit1@binghamton.edu
- 2:10 **Disc., Nadia Eldemerdash***, *University of Nevada-Las Vegas*
nadia.eldemerdash@gmail.com
- 2:25 **Audience Discussion**
- 48-7 **Dictatorship and Dark Times**
Clark 9 on the 7th FL, Fri at 1:15 p.m.
- 1:15 **Chair, Benjamin Adams Kleinerman**, *Baylor University*
benjamin_kleinerman@baylor.edu
- 1:20 **Analytical Fascism, or Looking into the De-Enlightenment**
Mark R Reiff*, *University of California-Davis*
mreiff57@gmail.com
- 1:33 **On Reich of Carl Schmitt**
Yiping Chen*, *Sun Yat-sen University*
yipingchen896@gmail.com
- 1:46 **Red Caesar or Blue? The Choice We Face**
Andrew John Majeske*, *CUNY John Jay College of Criminal Justice*
ajmajeske@gmail.com
- 1:59 **The sovereign people: Hans Kelsen and Hermann Heller on democracy (1920-1933)**
Sara Lagi*, *University of Turin*
sara.lagi@unito.it
- 2:12 **Disc., Benjamin Adams Kleinerman**, *Baylor University*
benjamin_kleinerman@baylor.edu
Disc., James H. Read*, *College of Saint Benedict and Saint John's University*
jread@csbsju.edu
- 2:25 **Audience Discussion**
- 50-3 **Contested Dialogues. Who Counts?**
Sandburg 4 on the 7th FL, Fri at 1:15 p.m.
- 1:15 **Chair, Steven Gerencser***, *Indiana University-South Bend*
sgerencs@iusb.edu
- 1:20 **Advancing Critical Discourse Analysis of Motivated Criticism in Indigenous Consultations: Argument Continuity v. Epistemic Vigilance**
Oxana Pimenova*, *University of Saskatchewan*
pimenovax@gmail.com
- 1:33 **A Mighty Wind: Politics, Persuasion, and Sustainability in the Rural Midwest**
Margaret E. Farrar*, *John Carroll University*
mfarrar@jcu.edu
- 1:46 **Public Deliberation and Platform Governance: A Pragmatist Approach in Contribution to the Theory of Workplace Democracy**
Shae Himmelberger*, *The University of Chicago*
shimmelb@alumni.nd.edu
- 1:59 **Rethinking Democratic Pluralism for a Warming Planet**
Manuel Arias-Maldonado*, *University of Málaga (Spain)*
marias@uma.es
- 2:12 **Disc., Valerie Lehr***, *St Lawrence University*
vlehr@stlawu.edu
Disc., Steven Gerencser*, *Indiana University-South Bend*
sgerencs@iusb.edu
- 2:25 **Audience Discussion**
- 51-4 **Deliberation, Inclusion, and Trust**
Burnham 1 on the 7th FL, Fri at 1:15 p.m.
- 1:15 **Chair, Matteo Bonotti***, *Monash University*
matteo.bonotti@monash.edu
- 1:20 **Deliberation's Dark Matter: Variation in Non-Standard Constituent Engagement**
Euchan Jang*, *Ohio State University-Main Campus*
jang.460@osu.edu
Michael A. Neblo, *Ohio State University-Main Campus*
neblo.1@osu.edu
- 1:33 **Failed Democracy in Afghanistan (2001-2021): Lack of Deliberation and Pluralism**
Omar Sadr*, *University of Pittsburgh-Pittsburgh Campus*
sadromar@gmail.com
- 1:46 **The Constructivist Turn in Political Representation: Deliberative and Radical Democrats on the Question of Legitimacy**
Joshua Stom*, *University of California-Irvine*
stomj@uci.edu
- 1:59 **Trust as Intellectual Virtue**
Jacob T. Snyder*, *University of West Alabama*
snyder.jacob.t@gmail.com
- 2:12 **Disc., William R Caspary***, *Gallatin at New York University*
wc24@nyu.edu
Disc., Matteo Bonotti*, *Monash University*
matteo.bonotti@monash.edu
- 2:25 **Audience Discussion**
- 52-8 **Imperialism and the Ethics of Humility**
Sandburg 5 on the 7th FL, Fri at 1:15 p.m.
- 1:15 **Chair, Vickie Sullivan***, *Tufts University*
vickie.sullivan@tufts.edu

- 1:20 **Native American and Neo-Aristotelian Ethics**
Samuel Piccolo*, *Gustavus Adolphus College*
samuel.piccolo@me.com
- 1:36 **To Bring Down the Mighty and Lift up the Lowly: Machiavelli on the Place of the Humble Within Political Life**
Amanda Arulanandam*, *University of Notre Dame*
amanda.arulan@gmail.com
- 1:52 **Unlocking El Cid's Tomb: Ramiro de Maeztu, Guild Socialism, and Humble Imperialism**
Alec Francis Dinnin*, *Goethe University Frankfurt*
dinnin@normativeorders.net
- 2:08 **Disc., Faisal Baluch**, *College of the Holy Cross*
frbaluch@gmail.com
Disc., Michael Collins Hawley*, *University of Houston*
mcollinsh@gmail.com
- 2:25 **Audience Discussion**
- 52-102 **Roundtable: Agendas of Realist Political Thought**
Grant Park Parlor on the 6th FL, Fri at 1:15 p.m.
- Chair **Lisa Disch***, *University of Michigan*
ldisch@umich.edu
- Part. **Andrew Sabl***, *University of Toronto*
andrew.sabl@utoronto.ca
Lisa Disch*, *University of Michigan*
ldisch@umich.edu
Alison McQueen*, *Stanford University*
amcqueen@stanford.edu
Vijay Phulwani*, *University of Virginia*
yzg3jh@virginia.edu
- 55-5 **Insights into the Nexus of Religion and Politics: An Experimental Approach**
Sandburg 6 on the 7th FL, Fri at 1:15 p.m.
- 1:15 **Chair, Daniel Bennett***, *John Brown University*
dbennett@jbu.edu
- 1:20 **Apocalypse Now: Testing End Times Mechanisms in American Politics**
Paul A. Djupe*, *Denison University*
djupe@denison.edu
Andrew Ryan Lewis, *University of Cincinnati-Main Campus*
andrew.lewis@uc.edu
Jacob R Neiheisel*, *University at Buffalo*
neiheij@gmail.com
- 1:36 **Cueing Up the Flock: The Failure of Evangelical Groups Regarding Immigration**
Jason Michael Adkins*, *Morehead State University*
jm.adkins@moreheadstate.edu
- 1:52 **Identity or Policy? Disentangling the Drivers behind Support for Christian Nationalism**
Alena Smith*, *Stanford University*
asvinod@stanford.edu
- 2:08 **Disc., Ahmed Ezzeldin Mohamed**, *Institute for Advanced Study in Toulouse*
aem2251@columbia.edu
Disc., Daniel Bennett*, *John Brown University*
dbennett@jbu.edu
- 2:25 **Audience Discussion**
- 56-10 **The Role of Disability in Education and Health Policy**
Salon 4 on the 3rd FL, Fri at 1:15 p.m.
- 1:15 **Chair, Jacob Forrest Harrison Smith***, *Fordham University*
jsmith422@fordham.edu
- 1:20 **"You have to stay on top of it": Parents' Experiences of Administrative Burdens in Special Education**
Jennifer Cowhy*, *Northwestern University*
jcowhy@gmail.com
- 1:30 **Development and Political Consequences of Identity in Parents of Disabled Children: IEP Meeting Participation and Administrative Burdens**
Kristin Kay Lunz Trujillo*, *University of South Carolina*
lunztruk@mailbox.sc.edu
Monica C Schneider*, *Miami University-Oxford*
schneimc@miamioh.edu
Timothy Herbert Callaghan, *Boston University*
timcal@bu.edu
Steven Michael Sylvester, *Utah Valley University*
ssylvester@uvu.edu
- 1:40 **Special?: The Politics of Classification and Disability Assessment in U.S. Education Policy**
Heather Swadley*, *Lehigh University*
hes323@lehigh.edu
- 1:50 **Seeing Health Inequalities Like a State: Government Data Collection About Disability In Comparative Perspective**
Julia Lynch*, *University of Pennsylvania*
jflynch@sas.upenn.edu
- 2:00 **High School and Beyond: The Role of IEPs in Shaping School Outcomes among Students with Disabilities**
Christine H. Roch, *Georgia State University*
croch@gsu.edu
Hsin-Ta Tsai*, *Georgia Institute of Technology/Georgia State University*
htsai49@gatech.edu
- 2:10 **Disc., Jennifer Leonor Erkulwater***, *University of Richmond*
jerkulwa@richmond.edu
Disc., Jasmine Harris (Lily Harris*), *University of Pennsylvania*
jashar@law.upenn.edu
- 2:25 **Audience Discussion**
- 56-11 **International COVID-19 Policies**
Salon 1 on the 3rd FL, Fri at 1:15 p.m.
- 1:15 **Chair, Gregory S. Schober***, *The University of Texas at El Paso*
gschober@utep.edu
- 1:20 **An evaluation on the government health policy and catastrophic health expenditure trends in Turkiye**
Pelin Varol Iyidogan, *Hacettepe University*
pelinv@hacettepe.edu.tr
- 1:30 **Happiness Disparity in Japan and South Korea During the COVID-19 Pandemic: a Comparative Newspaper Analysis Using Topic Modelling**
Nagyeong Kang*, *Seoul National University*
nagyeong9201@snu.ac.kr
Yuki Moritani*, *Hitotsubashi University*
jd211009@g.hit-u.ac.jp
- 1:40 **Personal Experiences with Covid-19 Lock-Down Policies, Cultural Biases, and Political Support in China: A Test of Conditional Policy Feedback Effects**
Meng Yuan*, *Chongqing University*
xgbb0203@126.com

- Brendon Swedlow***, *Northern Illinois University*
bswedlow@niu.edu
- 1:50 **The effect of global health emergencies affect national health systems: the case of Croatia**
Snjezana Ivicic, *Croatian Academy of Sciences and Arts*
snjezana.ivicic@gmail.com
Dagmar Radin, *University of Zagreb*
dagmar.radin@fpzg.hr
- 2:00 **What Can We Learn from the COVID-19 Pandemic? The Chinese Experience and Response in Review**
H. Daniel Daniel Xu*, *East Carolina University*
xuh19@ecu.edu
Gang Li, *Wuhan University*
ligang2022@whu.edu.cn
- 2:10 **Disc., Dagmar Radin**, *University of Zagreb*
dagmar.radin@fpzg.hr
- 2:25 **Audience Discussion**
- 57-5 **Technology, Law and Social Control**
Salon 8 on the 3rd FL, Fri at 1:15 p.m.
- 1:15 **Chair, Ramona McNeal***, *University of Northern Iowa*
mcnealr@uni.edu
- 1:20 **Technology and Social Control After 9/11**
Jeffrey Smith*, *CUNY Lehman College and the Graduate Center*
grouchom1977@yahoo.com
- 1:30 **The Ambiguous Sex Offense: An Analysis of Sex, Morality, and Public Policy**
Erika Richards*, *Idaho State University*
stooerik@isu.edu
Kellee J. Kirkpatrick*, *Idaho State University*
kelleekirkpatrick@isu.edu
- 1:40 **Tracing the Migration of Prostitution in Response to Legislative Changes**
Yingjie Fan*, *Princeton University*
yf5068@princeton.edu
Xuancheng Qian, *Princeton University*
xuancheng.qian@princeton.edu
Leo Yang*, *Stanford University*
leoyang@stanford.edu
- 1:50 **Youth Communities in Increased Cyberattacks on US Businesses and Critical Infrastructure : Implications on Law Enforcement and Cyber Security**
Binneh S. Minteh, *Salem State University*
bminteh@salemstate.edu
- 2:00 **Deep Fakes: The New Lawless Wild West**
Naomi Goodno, *Pepperdine University*
naomi.goodno@pepperdine.edu
- 2:10 **Disc., Ramona McNeal***, *University of Northern Iowa*
mcnealr@uni.edu
- 2:25 **Audience Discussion**
- 58-6 **In Tap Water We Trust: How Institutions and Public Policy Failures Shape Trust in Basic Services**
Ashland on the 3rd FL, Fri at 1:15 p.m.
- 1:15 **Chair, Samantha Zuhlke***, *University of Iowa*
samantha-zuhlke@uiowa.edu
- 1:20 **Before and After Piped Water Expansion: Water Use Patterns and Trust in Water and Political Institutions**
Alicia Dailey Cooperman*, *George Washington University*
acooperman@gwu.edu
James Doss-Golin, *Rice University*
jdossgollin@rice.edu
- Alex Mayer**, *The University of Texas at El Paso*
amayer2@utep.edu
- Manuela Muñoz***, *Texas A & M University*
manuela.munozf@tamu.edu
- Shane Walker**, *Texas Tech University*
shane.walker@ttu.edu
- 1:33 **Aquam cum laude: Drinking Water Report Cards and Public Attitudes Toward Municipal Utilities**
Manny Teodoro*, *University of Wisconsin-Madison*
mteodoro@wisc.edu
- 1:46 **Plastic in the Council Chambers: Local Elected Officials' Bottled Water Consumption Behaviors**
David Switzer*, *University of Missouri*
switzerd@missouri.edu
- 1:59 **Contagious Distrust of Drinking Water: Challenges and Opportunities in the Wake of Policy Failures**
Samantha Zuhlke*, *University of Iowa*
samantha-zuhlke@uiowa.edu
David Switzer*, *University of Missouri*
switzerd@missouri.edu
- 2:12 **Disc., Robin Saywitz***, *None*
robin.saywitz@gmail.com
- Disc., Jesse Barnes***, *University of Nevada-Reno*
jessebarnes@unr.edu
- 2:25 **Audience Discussion**
- 59-12 **Climate Change and Conflict in the Developing World**
Salon 9 on the 3rd FL, Fri at 1:15 p.m.
- 1:15 **Chair, Lauren M. MacLean***, *Indiana University-Bloomington*
macleanl@indiana.edu
- 1:20 **Climate Change, Ethnic Tensions, and Democracy: Unraveling the Micro-Foundations of Conflict in Africa**
Geonyeong Jeon, *Jeonbuk National University*
wjsrjsdud3@naver.com
- 1:33 **Do Kenyan Citizens Care about Climate Change?: Political Support and Resistance towards the Green Energy Transition**
Lauren M. MacLean*, *Indiana University-Bloomington*
macleanl@indiana.edu
Jennifer N Brass*, *Indiana University-Bloomington*
brassj@indiana.edu
Alesha Nicole Towers Porisky*, *Northern Illinois University*
aporisky@niu.edu
Christopher David Gore, *Toronto Metropolitan University*
chris.gore@torontomu.ca
Liz Anne Baldwin, *University of Arizona*
elizabethb@arizona.edu
- 1:46 **Community Protocols under the UN Convention on Biodiversity: new possibilities for empowering local and indigenous actors in sustainable resource benefit-sharing**
Maria Sanchez*, *Colorado College*
marsanchez@coloradocollege.edu
- 1:59 **Environmental Pollution and Waste Management : A Critical study of UNEP in context of Southern Asia**
Sumit Singh, *Bundelkhnad University*
kundusumit000@gmail.com
Ajay Kumar, *Bundelkhnad University*
kumarajay20082000@gmail.com

- 2:12 **Disc., Lauren M. MacLean***, *Indiana University-Bloomington*
macleanl@indiana.edu
- 2:25 **Audience Discussion**
- 60-13 **Fiscal Policy**
Burnham 2 on the 7th FL, Fri at 1:15 p.m.
- 1:15 **Chair, Abu Bakkar Siddique**, *Florida Atlantic University*
asiddique@fau.edu
- 1:20 **The Economic, Cultural, and Social Resemblance in the Labor Shortages of China and Japan**
Yaokun Shen*, *George Washington University*
yshen20@gwu.edu
- 1:36 **The Evolution of Fiscal Federalism: Exploring the Rising Costs of Intergovernmental Activities and Future Policy Directions**
Daniel Baracsckay*, *Valdosta State University*
dbaracsckay@valdosta.edu
- 1:52 **The impact of enhanced infrastructure financial districts on property value growth in California**
Jianer Mao*, *University of Illinois Chicago*
jmiao20@uic.edu
Wooserk Park, *Indiana University*
wp2@iu.edu
- 2:08 **Disc., Sheila Weinberg***, *Truth In Accounting*
sweinberg@truthinaccounting.org
- 2:25 **Audience Discussion**
- 62-12 **Advancing Research in Administrative Burdens II**
Medinah Parlor on the 6th FL, Fri at 1:15 p.m.
- 1:15 **Chair, Suyang Yu***, *University of Illinois at Springfield*
syu70@uis.edu
- 1:20 **Burden Tolerance toward Citizen's Experienced Costs of Administrative Burden**
Jaeyeong Nam*, *Florida State University*
jnam@fsu.edu
Elizabeth Anne Bell, *The University of Texas at Austin*
elizabethbell012@gmail.com
- 1:30 **Heavier Burdens? Exploring Heterogeneity in Administrative Burden's Effects on Neurodivergent Citizens**
Johnathan Noah Wolff*, *University of Oklahoma*
noah_wolff@ou.edu
- 1:40 **Nonprofit Help with Administrative Burden: Managing Bureaucratic Percipience of Gender Variance**
Shaun V Khurana*, *Indiana University*
shakhura@iu.edu
- 1:50 **Administrative Burdens as Rhetorical Politics, with the Risk of Promoting Polarization**
Inkyu Kang*, *University of Georgia*
inkyu.kang@uga.edu
- 2:00 **"Does information increase participation in WIC?" Evidence from a randomized experiment**
Youngbin Lee*, *University of Missouri*
ylwks@missouri.edu
- 2:10 **Disc., Nathan Favero***, *American University*
nate.favero@gmail.com
Disc., Suyang Yu*, *University of Illinois at Springfield*
syu70@uis.edu
- 2:25 **Audience Discussion**
- 64-2 **Misogyny, Vulnerability, and Violence Against Women Worldwide**
Sandburg 3 on the 7th FL, Fri at 1:15 p.m.
- 1:15 **Social vulnerability in the context of external migration of Cuban women en route to the United States.**
Rocío Isell Feria, *Facultad Latinoamericana de Ciencias Sociales-Flacso Mexico*
feriaginarte@gmail.com
- 1:29 **The Relationship between Sexual Violence and Territorial Control**
Alex Dawn Avery, *Washington University in St Louis*
a.d.avery@wustl.edu
- 1:43 **The Use of Neutralizing Language on Incels.is and its Effect on Engagement and Radicalization**
Meaghan M Reilly*, *American University*
meaghanreilly108@gmail.com
- 1:57 **Women Organizations, Local Authorities and efforts to combat Violence against Women and Girls (VAWG) in Nigeria**
Ngozi Nwogwugwu, *Babcock University*
nwogwugwun@babcock.edu.ng
Oluwatoyin Cecelia Akinlade, *Babcock University*
akinlade0215@pg.babcock.edu.ng
Hope Akunna Nwawolo, *Babcock University, Ogun State, Nigeria*
hopenwawolo@yahoo.com
Adebusola Morenikeji Odedina*, *Babcock University*
busolaodedina@yahoo.com
Adebola Ishola, *Babcock University*
bolaishola@ymail.com
Kelechi Olaoluwa Ngozi
ngozikeylechi2017@gmail.com
- 2:11 **Disc., Saadet Konak Unal**, *Stony Brook University*
saadetkonak@hotmail.com
Disc., Natália de Paula de Paula Moreira*, *Wesleyan University*
ndepaulamore@wesleyan.edu
- 2:25 **Audience Discussion**
- 66-13 **Gendered Behavior in Congress**
Sandburg 7 on the 7th FL, Fri at 1:15 p.m.
- 1:15 **Chair, Katelyn E. Stauffer***, *University of Georgia*
kstauffer@uga.edu
- 1:20 **Explaining Gender Differences in Legislative Effectiveness: An Examination of Desirable Committee Assignments and Bill Sponsorship in the U.S. House**
Lisa Hager*, *South Dakota State University*
lisa.hager@sdstate.edu
- 1:41 **Women's Suffrage and Roll-call Voting in the US Congress**
Stephanie Mathiasen*, *Texas Tech University*
stmathia@ttu.edu
Joel Sievert, *Texas Tech University*
joel.sievert@ttu.edu
Frank C. Thames*, *Texas Tech University*
frank.thames@ttu.edu
- 2:02 **Disc., Jennifer Lucas***, *Saint Anselm College*
lucas.jennifer16@gmail.com
Disc., Teresa Cornacchione*, *University of Florida*
tcornacchione@ufl.edu
- 2:25 **Audience Discussion**

- 67-11 **Latinx Racial Politics**
Salon 5 on the 3rd FL, Fri at 1:15 p.m.
- 1:15 **Chair, Ivelisse Cuevas***, *Fordham University*
cuevasmolina@fordham.edu
- 1:20 **Dynamics of Union Participation and Latino Immigration Advocacy In the United States**
Lindsey Paola Gonzalez*, *Texas A&M University - College Station*
lpg201@tamu.edu
- 1:30 **Latinos and Conspiracy Theories During the Covid-19 Pandemic & 2020 Election**
Jarred R Cuellar, *Cal Poly Pomona*
jrcuellar@cpp.edu
- 1:40 **Natural Partners? Latinxs' Views of Racial Justice and Systemic Racism in Policing and Immigration Enforcement**
Alvaro Corral*, *The University of Texas Rio Grande Valley*
alvarojcorral@gmail.com
- 1:50 **Spanish and colonias: symbols of poverty in the RGV**
Carlos Gutierrez-Mannix*, *The University of Texas Rio Grande Valley*
carlos.gutierrez01@utrgv.edu
- 2:00 **"Tu lucha es mi lucha?" Latinos' Attitudes toward Black Lives Matter**
Viviana Rivera-Burgos*, *CUNY Bernard M Baruch College*
viviana.rivera-burgos@baruch.cuny.edu
- 2:10 **Disc., Ivelisse Cuevas***, *Fordham University*
cuevasmolina@fordham.edu
- Disc., Sarai Benitez***, *Colorado State University-Fort Collins*
sarai13@colostate.edu
- 2:25 **Audience Discussion**
- 68-3 **LGBTQ+ Political Behavior**
Salon 7 on the 3rd FL, Fri at 1:15 p.m.
- 1:15 **Chair, Andrew R. Flores***, *American University*
aflores@american.edu
- 1:20 **A Phenomenological Approach to LGBT People's Sense of Linked Fate**
Kay Hales, *University of Kentucky*
kayhales@uky.edu
- 1:29 **LGBTQ+ Linked Fate and the Political Behavior of Sexual and Gender Minorities**
Nathan Kar Ming Chan, *Loyola Marymount University*
nathan.chan@lmu.edu
- Gabriele Magni***, *Loyola Marymount University*
gabriele.magni@lmu.edu
- 1:38 **Sexual Orientation's Impact on Public Perception of Consent**
Maya Novak-Herzog*, *Northwestern University*
mayanovak-herzog2024@u.northwestern.edu
- 1:47 **The Politics of Perverts: Non-Traditional Sexual Minorities in the US: The Trials and Tribulations of BDSM; Polyamory; Nudists; and Furrries**
Tony A. Smith*, *University of California-Irvine*
casmith@uci.edu
- Connor Strobel***, *The University of Chicago*
connorbbsstrobel@gmail.com
- Shawn Richard Schulenberg***, *Marshall University*
schulenberg@marshall.edu
- 1:56 **Understanding LGBTQIA+ academics' cultural needs beyond the classroom: On creative class politics, DEI policies, and university community activism**
Nikolay Anguelov*, *University of Massachusetts Dartmouth*
nanguelov@umassd.edu
- Samantha June Larson**, *University of Colorado Denver*
samantha.larson@ucdenver.edu
- Seth J. Meyer**, *Bridgewater State University*
s2meyer@bridgew.edu
- 2:05 **Queer Identity & Defunding The Police: Expanding How Social Identity Links to Policy Evaluation**
Jacob Gallegos*, *Arizona State University-Tempe*
jgalle17@asu.edu
- 2:14 **Disc., Andrew R. Flores***, *American University*
aflores@american.edu
- 2:25 **Audience Discussion**
- 70-9 **Information and Complexity**
Montrose 4 on the 7th FL, Fri at 1:15 p.m.
- 1:15 **Chair, German Sergio Gieczewski***, *Princeton University*
germang@princeton.edu
- 1:20 **Algorithmic Fairness with Feedback**
John W. Patty, *Emory University*
jwpatty@gmail.com
- Maggie Penn**, *Emory University*
empenn@emory.edu
- 1:33 **A Theory of Policy Justification**
Kun Heo*, *New York University*
bh1875@nyu.edu
- Dimitri Landa**, *New York University*
dimitri.landa@nyu.edu
- 1:46 **Sequential Updating**
Korhan Kocak, *New York University Abu Dhabi*
korhankocak@gmail.com
- 1:59 **When is the dimensionality of political conflict reducible?**
Elaine Christine Yao*, *Princeton University*
eyao@princeton.edu
- 2:12 **Disc., Christopher Li***, *Vanderbilt University*
christopher.m.li@vanderbilt.edu
- Disc., German Sergio Gieczewski***, *Princeton University*
germang@princeton.edu
- 2:25 **Audience Discussion**
- 71-7 **Incorporating Large Language Models**
Sandburg 8 on the 7th FL, Fri at 1:15 p.m.
- 1:15 **Chair, Mitchell Bosley***, *University of Michigan*
mcbosley@umich.edu
- 1:20 **Bigger is Not Always Better: Small Language Models and their Value for Social Science Research**
Ken Benoit*, *London School of Economics and Political Science*
krbenoit@gmail.com
- Kohei Watanabe**, *University of Innsbruck*
k.watanabe1@lse.ac.uk
- 1:33 **From Text to Network: Detecting Events between Political Elites with a Custom Ontology and Chatbot-in-the-loop Text Pipelines**
Tianhong Yin*, *University of Illinois Urbana-Champaign*
tyin7@illinois.edu

- Nora Webb Williams*, *University of Illinois Urbana-Champaign*
nww3@illinois.edu
- Emily Sallenback, *Independent Researcher*
emilysallens@gmail.com
- Hyein Ko*, *University of Illinois Urbana-Champaign*
hyeink@illinois.edu
- Michael Gabbay, *University of Washington-Seattle Campus*
gabbay@uw.edu
- 1:46 **Hey GPT, How Biased Are You?**
Joan C. Timoneda*, *Purdue University*
timoneda@purdue.edu
- Rafael Mestre, *University of Southampton*
r.mestre@soton.ac.uk
- 1:59 **How to Use Masked Language Models to Classify Narrative Structure in Political Texts**
Alexis Palmer*, *New York University*
ap6100@nyu.edu
- 2:12 **Disc., Mitchell Bosley***, *University of Michigan*
mcbosley@umich.edu
- 2:25 **Audience Discussion**
- 72-4 **Career Readiness in Political Science Education and Beyond**
Salon 2 on the 3rd FL, Fri at 1:15 p.m.
- 1:15 **Chair, Janet L. Donovan***, *University of Colorado Boulder*
janet.donavan@colorado.edu
- 1:20 **Beyond Civic Engagement: Emphasizing Employment Outcomes for Students of American Government**
Brandon C. Waite*, *Ball State University*
bcwaite@bsu.edu
- Darren A. Wheeler*, *Ball State University*
dawheeler@bsu.edu
- 1:30 **Employing Symbolic Interaction to Examine the Role of Forgiveness within Emotional Intelligence in a Leadership-Focused Master of Public Administration Course**
Carole S. Huberman, *Barry University*
cshjtt@comcast.net
- Stephen E. Sussman*, *Barry University*
ssussman@barry.edu
- James Talerico, *Barry University*
jtalerico@barry.edu
- 1:40 **Political Science Career Pathways and Student Professional Development**
Joel Clark*, *University of Wisconsin-Madison*
jclark24@wisc.edu
- 1:50 **Reflect on Thyself: Interns' Reflection upon Their Strengths and Weaknesses**
Clinton Jenkins, *Lenoir-Rhyne University*
cmjenkin@bsc.edu
- Shannon Devan McQueen, *West Chester University of Pennsylvania*
smcqueen@wcupa.edu
- Susan L. Wiley, *George Washington University*
wiley@gwu.edu
- 2:00 **Undergraduate Research and Civic Engagement Initiatives at Community Colleges**
LaTasha Chaffin DeHaan*, *Elgin Community College*
ldehaan@elgin.edu
- Antonio Daniel Ramirez*, *Elgin Community College*
antonio.ramirez314@gmail.com
- Marisol Violanda Rivera*, *Elgin Community College*
mrivera@elgin.edu
- Brenda Eliza Sevilla Royer*, *Elgin Community College*
broyer1872@student.elgin.edu
- Tremeisha Gray*, *Elgin Community College*
Tgray4096@gmail.com
- Elizabeth Del Rio*, *Elgin Community College*
edelrio3846@student.elgin.edu
- Bernard Kwame Osei*, *Elgin Community College*
bosei7839@student.elgin.edu
- Giselle Miranda*, *Elgin Community College*
gmiranda4751@student.elgin.edu
- Ray Henry*, *Elgin Community College*
rhenry1505@student.elgin.edu
- 2:10 **Disc., John W. Williams***, *Principia College*
john.williams@principia.edu
- Disc., Carly Schmitt*, *Indiana State University*
carly.schmitt@indstate.edu
- 2:25 **Audience Discussion**
- 73-109 **Teaching: Strategies for Enhancing Student Engagement**
Kimball on the 3rd FL, Fri at 1:15 p.m.
- Chair **Bobbi Gisele Gentry***, *Bridgewater College*
bgentry@bridgewater.edu
- Part. **Logan Garrett-James O'Shaughnessy**, *University of Southern California*
loshaugh@usc.edu
- Yasemin Irepoglu Carreras***, *University of California-Riverside*
ycarre@ucr.edu
- Elizabeth I Dorssom***, *Lincoln University - Missouri*
dorssome@lincolnu.edu
- Emília Sičáková-Beblavá***, *Comenius University Bratislava, Slovakia*
emilia.beblava@fses.uniba.sk
- Veronica Lynn Reyna***, *Rice University*
vr33@rice.edu
- 80-404 **Lightning Talk: Public Opinion in International Relations**
Chicago on the 5th FL, Fri at 1:15 p.m.
- 1:15 **Chair, Ezgi Siir Kibris**, *University of Rochester*
ezgisiir@sabanciuniv.edu
- 1:20 **Boon or Bane? Individuals' Attitude toward Migrant Capital Owners**
Yeon Kyung Grace Park, *Stetson University*
ypark3@stetson.edu
- 1:28 **Globalization and the Risk of Retributive Politics**
Hector Chen*, *Rutgers University*
mr.chen99@rutgers.edu
- 1:36 **Mitigating Support for Political Violence through Social Proof**
Elle Diether*, *The University of Texas at Austin*
elle@diether.org
- Jenna Salzman*, *The University of Texas at Austin*
jsalzman@utexas.edu
- Stephanie Garza*, *The University of Texas at Austin*
stephanie_garza@utexas.edu
- 1:44 **Political Elites and Attitudes toward International Organizations in the Trump Era**
Ping Xu, *University of Rhode Island*
xu.ping.amy@gmail.com
- Nina Küssau, *Friedrich-Schiller-University*
nina_kussau@uri.edu

- Caroline Carothers Fowler*, *University of Rhode Island*
caroline.fowler@uri.edu
- 1:52 **The Desire to Punish Belligerent Countries: Appeasing an Angry Public during International Security Crises**
Zlatin B Mitkov, *North Carolina State University*
zmitkov@ncsu.edu
Michael Yekple, *University of Central Florida*
mi928830@ucf.edu
- 2:00 **Audience Discussion**
- 84-301 **Poster Session: Modeling, Experiments, and Design**
Exhibition Hall on the 4th FL, Fri at 1:15 p.m.
- Post. 1 **Alienated or Indifferent: American Expat Political Behavior**
Alejandra Smith-Gil*, *Loyola Marymount University*
alsmithgil@gmail.com
- Post. 2 **Predicting Net Migration with Machine-Learning Methods**
Bryce Ferguson, *Creighton University*
bryceferguson@creighton.edu
- Post. 3 **Tactical Protest Voting and Freak Elections: a formal modelling of the risks and rewards of voting against one's preferred party**
Yiyang Fang*, *National University of Singapore*
e0746340@u.nus.edu
- Post. 4 **The Effects of Attending College on Self-Reported Ideology and Party Affiliation: The Political Reference Point Examined in a New Context**
Meg McGuire Wolfe*, *Wheaton College, IL*
meg.wolfe@my.wheaton.edu
- Post. 5 **Group Empathy's Impact When There Is Little Known About the Outgroup in a Minimal Group Setting**
Tania Frausto, *University of Illinois Urbana-Champaign*
taniaf2@illinois.edu
Yoo-Bin Kwon, *The University of Chicago*
ybjkwon@uchicago.edu
Josh Weiner, *University of Illinois Urbana-Champaign*
jwb78@gmail.com
- Post. 6 **Technological Advancements and Global Music Charts: Analyzing the Influence on Nations' Billboard Global 200 Representation**
Keara Caragher*, *Wheaton College-Wheaton*
keara.caragher@my.wheaton.edu
- Disc. Nathan Barron*, *University of Oklahoma*
nathanbarron@ou.edu
Jack Rametta*, *University of California-Davis*
jtrametta@gmail.com
- 85-304 **Poster Session: Media and Politics**
Exhibition Hall on the 4th FL, Fri at 1:15 p.m.
- Post. 7 **A Tech-Heavy World: The Intermingling of Politics, Social Media, and the Issue of Economic Inequality**
Ava Verzani, *Creighton University*
avaverzani@creighton.edu
- Post. 8 **Book Banning and Censorship Legislation and Their Connection to the Rise of Fascism**
Sheridan Leinbach*, *Albion College*
shl10@albion.edu
- Post. 9 **Ideological Narratives in the Media: The effects of media consumption**
Carlos Almaguer, *The University of Texas Rio Grande Valley*
carlosignacioalmaguer@gmail.com
- Post. 10 **If it Bleeds, it Leads: An Analysis of Local News in Southwest Virginia and Northeast Tennessee**
Pria Funk, *University of Virginia's College at Wise*
pfm8wq@uvawise.edu
Heather Kristen Evans, *University of Virginia's College at Wise*
hke2j@uvawise.edu
- Post. 11 **The Influence of Social Media on Protest Activity Post-2020**
Mary Said*, *Creighton University*
mls04987@creighton.edu
- Disc. Quinn Bornstein*, *Georgetown University*
qmb3@georgetown.edu
Askar Terekbayev*, *Pazmany Peter University*
terekbayev@gmail.com
Sean Tyler Ewing*, *University of California-Los Angeles*
sewing1@ucla.edu
- 85-305 **Poster Session: Public Policy**
Exhibition Hall on the 4th FL, Fri at 1:15 p.m.
- Post. 12 **Green Governance: A Comprehensive Evaluation of Factors Shaping US Cities' Sustainability**
Eva Brucciani, *Creighton University*
erb93001@creighton.edu
- Post. 13 **Public Attitudes Towards Emergency Contraception**
Kaitlyn Marie Stehr*, *University of Wisconsin-La Crosse*
kaitiestehr@gmail.com
- Post. 14 **Revolution of the Heart: An Interpretivist Analysis of the Reverse Shift in American Teen Pregnancy Policies**
Chloe Baldauf*, *American University*
chloebald21@gmail.com
- Post. 15 **Shifting Paradigms: The Effect of Language on Disability Policy**
Violet True Wright*, *Loyola Marymount University*
violetwright6@gmail.com
- Post. 16 **Teaming Up or Flying Solo**
Alexander Olaf Nelson-Groocock, *Independent Researcher*
anelsongroocock@gmail.com
- Post. 17 **I'll trade you for it: Examining political learning and views of trade among Generation Z.**
Ryan Byrne*, *Loyola Marymount University*
ryanbyrne717@gmail.com
- Post. 18 **Internal and External Efficacy Among People with Chronic Illnesses in the United Kingdom**
Jacqueline Perez, *Northwestern University*
jacquelineperez2026@u.northwestern.edu
Regan Cornelius, *Northwestern University*
regancornelius2025@u.northwestern.edu
Aidan Taylor, *University of Northwestern*
aidan.taylor@northwestern
- Disc. Kristen Powers*, *Purdue University Northwest*
kristenpowers90@gmail.com
Yousof Azizi*, *Virginia Polytechnic Institute and State University*
yousof@vt.edu

- 86-302 **Poster Session: International Organizations: Processes and Repercussions**
Exhibition Hall on the 4th FL, Fri at 1:15 p.m.
- Post. 19 **Nationality, Gender and the Legitimacy of the International Criminal Court**
Sanjeeta Choun, *Lycoming College*
sanjeeta.c02@gmail.com
- Post. 20 **Golden Arches and Global Politics: Assessing US Ties Through McDonald's Per Million Presence**
Grayson Jang*, *Wheaton College, IL*
grayson.jang@my.wheaton.edu
- Post. 21 **How Effective are International Treaties, and Are They Still Necessary? Assessing Prominent Examples of the Positives and Negatives of International Treaties**
Keenan Morgan*, *Casper College*
keenan.morgan@mycc.caspercollege.edu
Avy Jo Overstreet, *Casper College*
avyjoover@gmail.com
- Post. 22 **Home-Court Advantage: Comparing International Justice Mechanisms to Domestically Grown Reconciliation**
Elise Treon*, *Loyola Marymount University*
ellietreon@gmail.com
- Post. 23 **Russia-Ukraine Conflict: Analysis of the International Criminal Court's Response to Russian Violations of International Law**
Maria Vostrizansky*, *Alma College*
vostrizans1mg@alma.edu
- Post. 24 **When the IMF Comes Knocking: How Leaders Attack International Organizations to Secure Public Support for Illiberal Reforms**
Nicholas J Voltaggio, *Georgetown University*
njv17@georgetown.edu
- Post. 25 **United States' Behavior in the WTO beyond its Dispute Settlement Mechanism: The Intense Use of Trade Remedies and Specific Trade Concerns as Evidence of US' Commitment to Rule-Based Trade (1995-2020)**
Luiz Antonio Camilher de Oliveira*, *University of São Paulo*
luiz.camilher@usp.br
- Post. 26 **From Laws to Action: Analyzing the Impact of Domestic Laws on Child Soldier Treatment Through the Lens of Human Rights Organizations**
Mariah Robinson*, *Clemson University*
mgrobin@g.clemson.edu
Madison Jones
madibjones321@gmail.com
- Disc. Nicholas Coulombe*, *San Jacinto Community College*
nicholas.coulombe@sjcd.edu
Guido M Roa*, *The University of Chicago*
groagimenez@uchicago.edu
- 86-303 **Poster Session: Politics of International Finance and Currency**
Exhibition Hall on the 4th FL, Fri at 1:15 p.m.
- Post. 27 **Determinants of Climate Finance Mitigation: A Multivariate Analysis**
Emma Reed*, *Creighton University*
emmareed@creighton.edu
- Post. 28 **Foreign Exchange Rate Volatility: A Trigger for Regime Change?**
Michael Walmer, *Wheaton College-Wheaton*
michael.walmer@my.wheaton.edu
- Post. 29 **Decentralized Cryptocurrencies: Authoritarianism and Poor Currencies as a Predictor for Crypto Adoption**
Anders Staxen*, *Morningside University*
ats006@morningside.edu
Patrick College McKinlay*, *Morningside University*
mckinlay@morningside.edu
- Post. 30 **Reshaping Economic Narratives: Exploring Central Bank Digital Currency Adoption in Post-Colonial Contexts**
Aleeha Banerjee, *University of Pennsylvania*
aleeha@sas.upenn.edu
- Post. 31 **Redenomination Dynamics: Analyzing the Impact on Hyperinflation and Identifying Optimal Conditions for Successful Currency Revaluation**
Timothy Mullins*, *Wheaton College, IL*
timothy.mullins@my.wheaton.edu
- Post. 32 **Western Sanctions as a Determinant of Central Bank Renminbi Diversification**
TJ Pfannenstiel*, *Creighton University*
tjpack002@gmail.com
- Post. 33 **US: It's Giving Violence**
Reese Bauer*, *Saint Mary's College*
rbauer01@saintmarys.edu
- Disc. Yajie Wang*, *Yale University*
wangyajie621@gmail.com
Mariliis Eensalu*, *Northern Illinois University*
vaarikamari@gmail.com
- 87-302 **Poster Session: Socioeconomic Politics across the Globe**
Exhibition Hall on the 4th FL, Fri at 1:15 p.m.
- Post. 34 **Assessing the Impact of Women's Educational Attainment on Political Empowerment in Latin America**
Zoe Swaim*, *Pepperdine University*
zoe.swaim@pepperdine.edu
- Post. 35 **Breaking the Populist Spell: Education as an Inhibitor of Populist Electoral Success**
Leon Morduch, *Carleton College*
morduchl@carleton.edu
- Post. 36 **Crossing the Rubicon: From Public Provision to Privatization**
Tyler Rak*, *The College of Wooster*
trak24@wooster.edu
- Post. 37 **Empty plates: the puzzle of food insecurity in advanced democracies**
Grace Holden, *University of Pennsylvania*
graceholden1970@gmail.com
- Post. 38 **AI, Capital, and Law**
Sami Kotob, *University of Michigan-Flint*
kotobs@umich.edu
Julia Ellis, *University of Michigan-Flint*
juliaell@umich.edu
- Post. 39 **Economic Opinion in Young Democracies: How Did the Effects of a Targeted Tax Policy Affect Misperception in Brazil?**
Isabela Padilha Vilela*, *University of Denver*
belapadilhavp@gmail.com
- Disc. Nur E Jannat Moon*, *University of Connecticut*
nurmoon1531@gmail.com
Chibuzo Achinivu, *University of Delaware*
chibz@udel.edu

Friday, April 5 at 1:30 p.m.

- 97-21 **Separation of Powers III: Oversight**
Wilson on the 3rd FL, Fri at 1:30 p.m.
- 1:30 **Chair, Rachel Augustine Potter***, *University of Virginia-Main Campus*
rapotter@virginia.edu
- 1:35 **Confrontation and Control: Understanding Congressional Hearing Tone and Intention**
Annie F Benn*, *University of California-Berkeley*
abenn@berkeley.edu
Luca Bellodi*, *Bocconi University*
luca.bellodi@unibocconi.it
- 1:51 **Subcommittee Chairs and Oversight of the Bureaucracy**
Nicole Kalaf-Hughes*, *Bowling Green State University-Main Campus*
ngkalaf@bgsu.edu
Jason A. MacDonald*, *West Virginia University*
jason.macdonald@mail.wvu.edu
- 2:07 **Delaying Democracy: Capacity and Political Control at the Federal Election Commission**
Christina M. Kinane*, *Yale University*
christina.kinane@yale.edu
Kevin Xiao*, *Yale University*
kevin.xiao@yale.edu
- 2:23 **Is Oversight Always Effective? The Impact of Multiple Principals on Oversight in Veterans Healthcare**
Cody Alan Drolc*, *University of South Carolina-Columbia*
cdrolc@sc.edu
- 2:39 **Disc., Rachel Augustine Potter***, *University of Virginia-Main Campus*
rapotter@virginia.edu
Disc., Alexander Daniel Bolton*, *Emory University*
abolton@emory.edu
- 2:55 **Audience Discussion**

Friday, April 5 at 2:15 p.m.

- 97-22 **Politics and Political Economy of Eurasia IV: Ukrainian Society and the War (Co-sponsored with (Post) Communist Countries, see 33-10)**
Clark 5 on the 7th FL, Fri at 2:15 p.m.
- 2:15 **Chair, Scott Gehlbach**, *The University of Chicago*
gehlbach@uchicago.edu
- 2:20 **The Impact of Russia's Invasion on Ukraine's State and Society**
Jordan Luc Gans-Morse, *Northwestern University*
jordan.gans-morse@northwestern.edu
Timothy Frye, *Columbia University*
tmf2@columbia.edu
Oleksandra Keudel, *Kyiv School of Economics*
okeudel@kse.org.ua
- 2:36 **Civil Society Organizations & Governance in Wartime Ukraine: 2014-present**
Sarah Wilson Sokhey*, *University of Colorado Boulder*
sarah.sokhey@gmail.com
- 2:52 **Public Support for the Superrich: Evidence from Ukraine at War**
Silviya Nitsova*, *University of North Carolina at Chapel Hill*
snitsova@live.unc.edu

- 3:08 **Disc., Jesse Driscoll***, *University of California-San Diego*
jdriscoll@ucsd.edu
Disc., Olena Nikolayenko*, *Fordham University*
onikolayenko@fordham.edu
- 3:25 **Audience Discussion**

Friday, April 5 at 3:00 p.m.

- 5-14 **Intergroup Contact, Selection and Avoidance Behaviors, and Depolarization**
Salon 9 on the 3rd FL, Fri at 3:00 p.m.
- 3:00 **Chair, Ethan C Busby***, *Brigham Young University-Provo*
ethan.busby@byu.edu
- 3:05 **Can correcting misperception reduce affective polarization in the US?**
Rongbo Jin*, *University of Arizona*
rongbojin@arizona.edu
- 3:15 **Outgroup Avoidance**
Alexandra Scacco, *WZB Berlin Social Science Center*
alex.scacco@wzb.eu
Alexandra Arons Siegel, *University of Colorado Boulder*
aasiegel@gmail.com
Chagai M. Weiss, *Stanford University*
cmweiss@stanford.edu
- 3:25 **Persuading Americans to Depolarize: Experimental Evidence from 5 million Voters**
Robert Blair, *Brown University*
robert_blair@brown.edu
Jessica Gottlieb, *University of Houston*
jagottlieb@uh.edu
Marie Schenk*, *Lehigh University*
masa22@lehigh.edu
Christopher Woods, *Brown University*
christoper_woods@brown.edu
- 3:35 **Does Intergroup Contact Reduce Polarization? Evidence from a Natural Experiment**
Dehua Sun*, *University of Rochester*
dsun6@ur.rochester.edu
- 3:45 **To Discuss or Not to Discuss? How Selective Exposure to Political Discussion Conditions Experimental Findings on Polarization**
Taylor Nicole Carlson, *Washington University in St Louis*
tncarlson@wustl.edu
Erin Rossiter*, *University of Notre Dame*
erossite@nd.edu
- 3:55 **Disc., Ethan C Busby***, *Brigham Young University-Provo*
ethan.busby@byu.edu
Disc., Christina Ruth Ladam*, *Alliance for Research on Regional Colleges*
ladamcr@appstate.edu
- 4:10 **Audience Discussion**
- 6-14 **Political Psychology of Authoritarianism**
Salon 6 on the 3rd FL, Fri at 3:00 p.m.
- 3:00 **Chair, Howard Lavine**, *University of Minnesota-Twin Cities*
lavine@umn.edu

- 3:05 **Authoritarianism, Redistribution, and Ethnic Diversity**
Adam Reel Panish*, *Stony Brook University*
adam.panish@stonybrook.edu
Stanley Feldman, *Stony Brook University*
stanley.feldman@stonybrook.edu
- 3:18 **Voices from the Shadows: Exploring Authoritarianism through the Words of 20th Century Dictators**
Richard Kornrumpf*, *University of California-Davis*
rlkornrumpf@ucdavis.edu
Patrick Bernhard*, *University of California-Davis*
pbernhard@ucdavis.edu
- 3:31 **Water under the bridge between home and homeland: How belief about the specialness of family contributes to American political opinion**
Alexander Cloudt*, *University of Arizona*
alexandercloudt@arizona.edu
- 3:44 **Authoritarianism's Facets and Their Varied Influence on Support for Political Candidates**
Aaron Dusso*, *Indiana University-Purdue University-Indianapolis*
adusso@iupui.edu
Tijen Demirel-Pegg*, *Indiana University-Purdue University-Indianapolis*
tipegg@iupui.edu
- 3:57 **Disc., Howard Lavine, University of Minnesota-Twin Cities**
lavine@umn.edu
Disc., Adam Thal, Loyola Marymount University
adam.thal@lmu.edu
- 4:10 **Audience Discussion**
- 7-3 **Political Networks and the Global World**
Salon 8 on the 3rd FL, Fri at 3:00 p.m.
- 3:00 **Chair, Michael J. Coppedge*, University of Notre Dame**
coppedge.1@nd.edu
- 3:05 **Community Perspective Taking: Harnessing Networks to Reduce Prejudice Towards Refugees in Uganda**
Jennifer Larson*, *Vanderbilt University*
larson.jenn@gmail.com
Janet Ingram Lewis, *George Washington University*
janetilewis@gmail.com
- 3:15 **Estimating Democracy Contagion Using Weighted Spatial Regression**
Michael J. Coppedge*, *University of Notre Dame*
coppedge.1@nd.edu
- 3:25 **Networked Varieties of Capitalism: Prudential regulation's effects on shareholder tie formation**
Rashid Carlos Jamil Marcano Rivera, *Indiana University-Bloomington*
rmarcano@iu.edu
- 3:35 **Quotas, Network Centrality, and Political Selection in India's Villages**
Vinay Kumar Jha, *Indian Institute of Management (IIM) Ahmedabad*
phd20vinayj@iima.ac.in
Priyadarshi Amar*, *University of Wisconsin-Madison*
pamar@wisc.edu
Abhishek Tripathy, *Indian Institute of Management (IIM) Ahmedabad*
phd20abhishekt@iima.ac.in
- 3:45 **The importance of money and connections: Explain international status from UNGA draft sponsorship networks**
Weidong Zhang, *University of Iowa*
zhangweidong@bfsu.edu.cn
- 3:55 **Disc., Caleb Tyrell Gallemore*, Lafayette College**
gallemoc@lafayette.edu
- 4:10 **Audience Discussion**
- 8-19 **Public Opinion in China**
Salon 3 on the 3rd FL, Fri at 3:00 p.m.
- 3:00 **Chair, Soohyun Cho*, Princeton University**
soohyun.cho@princeton.edu
- 3:05 **Does Family Culture Serve Political Indoctrination? Experimental Evidence from China**
Xiangqian (Sophie) Yi*, *New York University*
xy731@nyu.edu
- 3:15 **Make China Great Again: Measuring and Explaining Chinese Public Support for China's Great Rejuvenation**
Kejun Chen*, *University of California-San Diego*
kec007@ucsd.edu
- 3:25 **Repression in China, Money from China, and Attitudes toward China**
Ji Yeon (Jean) Yeon Hong*, *University of Michigan-Ann Arbor*
jeanno1@gmail.com
- 3:35 **Shock or Surprise: Does Change in the Information Environment Influence the Political Attitude of Chinese Students Overseas?**
Ruijie Liu*, *University of Oxford*
ruijie.liu@politics.ox.ac.uk
- 3:45 **The Spectre of Modernization: An Empirical Investigation on Chinese Populist Attitude**
Jiangrui Liu, *Chongqing University*
ohfunny@qq.com
Yu-Sung Su, *Tsinghua University*
suyusung@tsinghua.edu.cn
- 3:55 **Disc., Jay Kao*, Loyola University Chicago**
jkao1@luc.edu
Disc., Soohyun Cho*, Princeton University
soohyun.cho@princeton.edu
- 4:10 **Audience Discussion**
- 9-11 **Support for Democratic Norms**
Salon 5 on the 3rd FL, Fri at 3:00 p.m.
- 3:00 **Chair, William K Delehanty*, Missouri Southern State University**
delehanty-w@mssu.edu
- 3:05 **Does Affective Polarization Undermine Support for Democratic Norms?**
Libby Jenke*, *University of Houston*
ljenke@uh.edu
Diana C Mutz*, *University of Pennsylvania*
mutz@upenn.edu
- 3:18 **The Conditional Nature of Support for Democratic Norms in America**
David J. Ciuk*, *Franklin & Marshall College*
dciuk@fandm.edu
Kevin J. Mullinix, *University of Kansas*
kevin.mullinix@gmail.com
- 3:31 **Spillover of Arguing for a Rally**
Seyoung Jung*, *University of Quebec at Montreal*
jung.seyoung@courrier.uqam.ca

- 3:44 **Testing Our Tolerance: A Critical Evaluation of GSS Political Tolerance Measures**
Isabel Skinner*, *University of Illinois at Springfield*
iwill21@uis.edu
John E. Transue*, *University of Illinois at Springfield*
jtran8@uis.edu
Alan J Simmons, *University of Illinois at Springfield*
asimm2@uis.edu
- 3:57 **Disc., Robert N. Lupton***, *University of Connecticut*
robert.lupton@uconn.edu
Disc., Yunus Emre Orhan*, *North Dakota State University*
orhanemreyunus@gmail.com
- 4:10 **Audience Discussion**
- 10-10 **Campaign Finance I**
Burnham 4 on the 7th FL, Fri at 3:00 p.m.
- 3:00 **Chair, Chad Long***, *St. Edward's University*
chadl@stedwards.edu
- 3:05 **Limited Liability, Full Anonymity: LLCs as Dark Money Vessels**
Sarang Shah*, *University of California-Berkeley*
sarang.shah@berkeley.edu
- 3:15 **The Changing Nature of Fundraising in U.S. Senate Races**
Ryan Mundy*, *University of California-Irvine*
rmundy@uci.edu
- 3:25 **The Submerged Campaign: Developments in Post-Citizens United Campaign Strategy**
Gabriel Foy-Sutherland*, *The University of Chicago*
gsutherland@uchicago.edu
- 3:35 **The Timing and Impact of Small Dollar Donations in Congressional Campaigns**
Maggie Macdonald*, *University of Kentucky*
maggie.macdonald@uky.edu
Megan A. Brown, *University of Michigan*
mgnbrown@umich.edu
Rachel Porter*, *University of Notre Dame*
rachel.porter@nd.edu
- 3:45 **Welcome to the Party, Pal: Donors at Political Fundraising Events**
Sean Kates*, *University of Pennsylvania*
sk5350@nyu.edu
Sebastian Thieme, *Institute for Advanced Study in Toulouse*
st1623@nyu.edu
- 3:55 **Disc., Chad Long***, *St. Edward's University*
chadl@stedwards.edu
- 4:10 **Audience Discussion**
- 11-6 **Methods and Measurement in Political Participation and Turnout**
Dearborn 1 on the 7th FL, Fri at 3:00 p.m.
- 3:00 **Chair, Mandi Bates Bailey***, *Valdosta State University*
mbbailey@valdosta.edu
- 3:05 **Patterns of Political Participation: A Latent Class Analysis of Voting and Non-Voting Participation in the American Electorate, 1988 - 2020**
Erin Brianna Fitz*, *Colorado State University-Fort Collins*
erin.fitz@colostate.edu
Kyle State Saunders, *Colorado State University-Fort Collins*
kyle.saunders@colostate.edu
- 3:15 **Tenure and Turnover of Local Election Officials**
Joshua M Ferrer, *University of California-Los Angeles*
joshuaferer@ucla.edu
Daniel Thompson, *University of California-Los Angeles*
danmckinleythompson@gmail.com
- 3:25 **Standing in the Gateway: Incidental Participation as a Mobilizer for Voting and Donating**
Sara M Kirshbaum*, *Vanderbilt University*
sara.m.kirshbaum@vanderbilt.edu
- 3:35 **Local inequality and participation: testing the effect of income inequality on individual-level turnout using Norwegian administrative panel data**
Sofi Granö*, *University of Oslo*
sofi.grano@stv.uio.no
- 3:45 **Candidate Ballot Position and Voter Choice**
Jeffrey W. Ladewig*, *University of Connecticut*
jeffrey.ladewig@uconn.edu
- 3:55 **Disc., Mert Moral***, *Sabancı University*
mmoral@sabanciuniv.edu
Disc., Mandi Bates Bailey*, *Valdosta State University*
mbbailey@valdosta.edu
- 4:10 **Audience Discussion**
- 13-14 **Political Attitudes in Latin America**
LaSalle 2 on the 7th FL, Fri at 3:00 p.m.
- 3:00 **Chair, Giancarlo Visconti***, *Pennsylvania State University*
gvisconti@psu.edu
- 3:05 **The Burning Bush: Religious Groups and Responses to Climate Change in Latin America**
Amy Erica Smith, *Iowa State University*
amyericas@gmail.com
- 3:15 **Following the leader**
Pablo Argote*, *University of Southern California*
pablo.argote@columbia.edu
Giancarlo Visconti*, *Pennsylvania State University*
gvisconti@psu.edu
- 3:25 **Resistance to Taxation among Latin American Elites**
Pilar Manzi*, *Northwestern University*
pilar.manzi@u.northwestern.edu
- 3:35 **Beyond Partisan Cues: Evidence From Peru**
Nicolas de la Cerda*, *University of North Carolina at Chapel Hill*
ndelacerda@unc.edu
- 3:45 **The Political Impact of Environmental Migration: Evidence from Hurricane-Prone Regions in Mexico**
Tesalia Elisa Rizzo Reyes, *University of California-Merced*
trizzo@ucmerced.edu
Teagan Zuniga, *University of California-Merced*
tzuniga3@ucmerced.edu
- 3:55 **Disc., Rodrigo Salvador Castro Cornejo***, *University of Massachusetts-Lowell*
rodrigo_castrocornejo@uml.edu
Disc., Amy Erica Smith, *Iowa State University*
amyericas@gmail.com
- 4:10 **Audience Discussion**
- 14-4 **The First Amendment**
Madison on the 3rd FL, Fri at 3:00 p.m.
- 3:00 **Chair, Gary Bugh***, *Texas A&M University-Texarkana*
gary.bugh@tamut.edu

- 3:05 **Expression Guardians: A Chronological Examination of the Supreme Court's Jurisprudence on Free Speech Rights in the United States of America**
Irem Buse Orsel, *Tulane University*
irembuseaksoy@gmail.com
- 3:15 **In Case You Missed It: First Amendment Protections for Social Media Companies Against Certain Government Restrictions**
Eric T. Kasper*, *University of Wisconsin-Eau Claire*
kasperet@uwec.edu
- 3:25 **Monism, Pluralism, and the First Amendment**
Luke Sheahan*, *Duquesne University*
luke.sheahan@gmail.com
- 3:35 **Religion, Tolerance, and Liberal Principles: The Continued Legacy of Wisconsin v. Yoder**
Adam Scott Kunz*, *University of Wisconsin-Eau Claire*
kunzas@uwec.edu
- 3:45 **Groff v. DeJoy – Building Upon a New Definition for Undue Hardship in the Context of Religious Accommodations**
John Berube*, *Purdue University Global*
jberube@purdueglobal.edu
- 3:55 **Disc., Cary Federman***, *Montclair State University*
federmanc@montclair.edu
Disc., Gary Bugh*, *Texas A&M University-Texarkana*
gary.bugh@tamut.edu
- 4:10 **Audience Discussion**
- 15-100 **Author Meets Readers: Litigating the Pandemic: Disaster Cascades in Court (Co-sponsored with Program Chairs, see 1-118)**
Water Tower Parlor on the 6th FL, Fri at 3:00 p.m.
Chair Lee Demetrius Walker*, *National Science Foundation*
lwalker@nsf.gov
Part. Susan Marie Sterett*, *University of Maryland-Baltimore County*
ssterett@umbc.edu
Susan Burgess*, *Ohio University-Main Campus*
burgess@ohio.edu
Patrick S. Roberts*, *Virginia Polytechnic Institute and State University*
robertsp@vt.edu
Anna-Maria Marshall, *New York University*
anna.m.marshall@gmail.com
- 16-101 **Roundtable: Frontiers in Measuring Judicial Ideology (Co-sponsored with Program Chairs, see 1-119)**
Hancock Parlor on the 6th FL, Fri at 3:00 p.m.
Part. Kevin Lynn Cope, *University of Virginia*
kcope@law.virginia.edu
Adam Chilton*, *The University of Chicago*
adamchilton@uchicago.edu
Joshua Fischman, *University of Virginia*
jfischman@virginia.edu
Ben Johnson*, *University of Florida*
johnson@law.ufl.edu
- 18-11 **Legislative Candidate Emergence**
Dearborn 2 on the 7th FL, Fri at 3:00 p.m.
3:00 **Chair, Eleanor Neff Powell***, *University of Wisconsin-Madison*
ellie.neff@gmail.com
- 3:05 **A study of youth participation in legislative institutions in Pakistan and the role of the EU: Current practices and prospects**
Somia Tasneem, *Government College University, Faisalabad Pakistan*
somiatasneem@gmail.com
- 3:18 **Counting Candidates**
Danielle Thomsen*, *University of California-Irvine*
dthomsen@uci.edu
- 3:31 **Prior Experience and State Legislative Effectiveness**
Sarah Treul*, *University of North Carolina at Chapel Hill*
streul@unc.edu
- 3:44 **Seed Donors and Their Influence Within Congressional Committees**
Ayoung Chun*, *University of California-Los Angeles*
achun029@g.ucla.edu
- 3:57 **Disc., Eleanor Neff Powell***, *University of Wisconsin-Madison*
ellie.neff@gmail.com
- 4:10 **Audience Discussion**
- 19-14 **Interest Groups: New Frontiers in Data and Measurement (Co-sponsored with Program Chairs, see 1-12)**
Spire Parlor on the 6th FL, Fri at 3:00 p.m.
3:00 **Chair, Jennifer Gaudette***, *University of California-San Diego*
jennifergaudette@gmail.com
- 3:05 **Regulatory Lobbying and the Revolving Door**
Maraam A. Dwidar*, *Georgetown University*
md1921@georgetown.edu
Herschel F. Thomas*, *West Virginia University*
herschelfthomas@gmail.com
- 3:18 **Taking Sides: Party Competition, Interest Group Strategy, and the Polarization of American Pluralism**
Jesse M. Crosson*, *Purdue University*
jcrosson@purdue.edu
Alexander Furnas, *Northwestern University*
alexander.furnas@kellogg.northwestern.edu
Geoffrey Miles Lorenz*, *University of Nebraska-Lincoln*
gmlorenz@unl.edu
- 3:31 **Firm Partisanship: How Internal Stakeholders Influence Party Proximity Among Politically Active Companies**
Amy Davidge Meli*, *University of Maryland-College Park*
amydmeli@umd.edu
- 3:44 **Using Expert Evaluations to Scale Organized Interest Ideology**
Benjamin Egerid, *Copenhagen Business School*
bcke.egb@cbs.dk
Hans J.G. Hassell*, *Florida State University*
hans.hassell@fsu.edu
Josh McCrain, *University of Utah*
josh.mccrain@gmail.com
David Ryan Miller*, *University of California-Riverside*
dmiller@ucr.edu
- 3:57 **Disc., Maria Silfa***, *Stanford University*
msilfa@stanford.edu
Disc., Kyuwon Lee*, *Princeton University*
kw1313@nyu.edu
- 4:10 **Audience Discussion**

- 20-6 **Elections and Voting in the States**
LaSalle 5 on the 7th FL, Fri at 3:00 p.m.
- 3:00 **Chair, Billy Monroe***, *Prairie View A & M University*
bwmonroe@pvamu.edu
- 3:05 **Dimensions of Electoral Nationalization**
Timothy R. Lynch*, *University of St Thomas*
trlynch96@gmail.com
Joseph E. Brueggemeier, *University of St Thomas*
brue4857@stthomas.edu
- 3:15 **Electing Secretaries of State: National and Institutional Influences**
Timothy R. Lynch*, *University of St Thomas*
trlynch96@gmail.com
- 3:25 **The Influence of Voting Restrictions on the Health of Black Americans**
Robert Durbin*, *Northern Illinois University (NIU)*
z1967026@students.niu.edu
- 3:35 **Voter ID and the Integrity of State Elections**
Jeff Milyo*, *University of Missouri*
milyoj@missouri.edu
- 3:45 **Voting With Their Feet? The Relationship Between Ideologically Extreme Social Policies and Americans' Location Preferences: A Conjoint Experiment**
Alice Marie Malmberg*, *University of California-Davis*
amalmborg51@gmail.com
- 3:55 **Disc., Thomas Husted***, *American University*
husted@american.edu
Disc., Tyson D. King Meadows*, *University of Massachusetts-Boston*
tyson.kingmeadows@umb.edu
- 4:10 **Audience Discussion**
- 21-7 **Understanding the Yard**
Salon 12 on the 3rd FL, Fri at 3:00 p.m.
- 3:00 **Chair, Tushabe Emmy**, *University of Tourism Technology and Business Studies*
tushabemmy@gmail.com
- 3:05 **Single Family Schoolyards**
Stan Nguyen Oklobdzija, *Tulane University*
stano@tulane.edu
- 3:14 **Cities, Inclusion Policies, and the Ripple Effect on Marginalized Communities**
Samantha Chapa*, *University of Houston*
schapa094@gmail.com
- 3:23 **Does the Buck Stop? The Electoral Effects of Police Shootings**
Gustavo Francisco Novoa*, *Columbia University*
gfn2103@columbia.edu
- 3:32 **Equality or Equity? Evidence from the COVID-19 Vaccine Distribution in Long Island**
Dong Wook Wook Lee*, *Adelphi University*
dwlee@adelphi.edu
Susan Kilgore, *Adelphi University*
skilgore@adelphi.edu
Sekwen Kim, *Claremont Graduate University*
se-kwen.kim@cgu.edu
- 3:41 **Factors Affecting Child-Friendly Policy Making Process in Metropolitan Municipalities: Two Case Studies in Turkey**
Hayriye Gökem Gökem Güner*, *Independent Researcher*
gguner@unicef.org
Nilay Yavuz*, *Middle East Technical University*
nyavuz@metu.edu.tr
- 3:50 **How Do Fire Departments Engage the Public? Evidence from Fire Department Social Media Accounts in the United States**
Dominic Wells*, *Bowling Green State University*
wellsd@bgsu.edu
Todd Kitzler
Toddkitzler@gmail.com
Anna Christine Kimberly, *Independent Researcher*
annachristinekimberly@gmail.com
- 3:59 **Disc., Tushabe Emmy**, *University of Tourism Technology and Business Studies*
tushabemmy@gmail.com
- 4:10 **Audience Discussion**
- 22-10 **Parliaments, Ministers and Parties (Co-sponsored with Political Parties & Interest Groups, see 19-15)**
Sandburg 8 on the 7th FL, Fri at 3:00 p.m.
- 3:00 **Chair, Joan Font***, *Csic*
jfont@iesac.csic.es
- 3:05 **The Process of Formation of Parliamentary Governments**
Francesco Bromo*, *Texas A & M University-College Station*
bromofra@tamu.edu
- 3:18 **Who is in Charge? Constitutional rules and appointments of non-partisan ministers in European democracies, 1945 - 2023**
Elena Semenova, *Cologne Center for Comparative Politics, University of Cologne*
s6seel2@googlemail.com
Keith Dowding, *The Australian National University*
keith.dowding@anu.edu.au
André Kaiser, *University of Cologne*
andre.kaise@uni-koeln.de
- 3:31 **Generational transitions in Canadian provincial Cabinet: An analysis of four provinces**
Marc A. Bodet*, *Universite Laval*
marcandre.bodet@pol.ulaval.ca
Eric Montigny, *Universite Laval*
eric.montigny@pol.ulaval.ca
- 3:44 **"Cleavages and Electoral Systems: Unraveling the Dynamics of Populist Radical Parties in Contemporary Democracies"**
Raduan van Velthem Meira*, *Washington University in St Louis*
raduanmeira@gmail.com
- 3:57 **Disc., Marc A. Bodet***, *Universite Laval*
marcandre.bodet@pol.ulaval.ca
Disc., Joan Font*, *Csic*
jfont@iesac.csic.es
- 4:10 **Audience Discussion**
- 24-7 **Palestinian-Israeli Conflict**
Millennium Parlor on the 6th FL, Fri at 3:00 p.m.
- 3:00 **Chair, Eric S. McLaughlin***, *University of Redlands*
eric_mclaughlin@redlands.edu
- 3:05 **Lessons Learned or Lessons Ignored: Law of Armed Conflict and the Ongoing Israeli/Hamas/Palestinian Conflicts**
Timothy J. Schorn*, *University of South Dakota*
timothy.schorn@usd.edu

- 3:21 **Recognition and/or Labelling Terrorism: Hamas and the International Community**
Majd Abuamer*, *Arab Centre for Research and Policy Studies*
majd.abuamer@dohainstitute.org
Yara Nassar*, *Doha Institute for Graduate Studies*
yara.nassar@dohainstitute.org
- 3:37 **The Use of Artificial Intelligence and Adjacent Emerging Technologies in Counterinsurgency and the Insurgency Counters: Case Study of Israel-Palestine 2007-2023**
Harry Kagan*, *The University of Chicago*
hkaganbackup@gmail.com
- 3:53 **Disc., Eric S. McLaughlin***, *University of Redlands*
eric_mclaughlin@redlands.edu
- 4:10 **Audience Discussion**
- 25-5 **The Political Economy of Governance in Asia**
Salon 4 on the 3rd FL, Fri at 3:00 p.m.
- 3:00 **Labor Union Engagement for Migrant Workers in Taiwan and South Korea**
Mason Kim*, *SUNY Cortland*
mason.kim@cortland.edu
- 3:14 **The Causes of Timor-Leste's Voting in the United Nations' General Assembly from 2001 to 2022: Foreign Investment, Ideological or Cultural Alliances, or Regional Solidarity?**
Joel Fetzer*, *Pepperdine University*
joel.fetzer@pepperdine.edu
Thomas Hugh Bidewell, *Independent Researcher*
tbidewell1@gmail.com
- 3:28 **The Chinese and Russian ban on Japanese seafood in 2023 – Links of interstate relations with trade restrictions, and effects for the Japanese fishing industry**
Franziska Schultz*, *Bowling Green State University*
franziska.schultz@gmail.com
- 3:42 **Presidential Agendas in Statutory Interpretation: A Case Study of the Ministry of Government Legislation of Korea (MGLK)**
Nara Park*, *Yonsei University*
narapark@yonsei.ac.kr
- 3:56 **Disc., Nisha Bellinger***, *Boise State University*
nishabellinger@boisestate.edu
Disc., Xin Han*, *Montana State University*
xin.han1@montana.edu
- 4:10 **Audience Discussion**
- 26-9 **Vote Choice, Turnout, and Candidate Nomination in South Asia**
Burnham 5 on the 7th FL, Fri at 3:00 p.m.
- 3:00 **Chair, Adam Ziegfeld***, *Temple University*
awz@temple.edu
- 3:05 **How Do Voters Respond to Election Alliances? Evidence from India**
Adam Ziegfeld*, *Temple University*
awz@temple.edu
- 3:18 **Invisible Citizens: Why Pakistani Women Choose Not to Vote**
Sarah Khan, *Yale University*
sarah.khan@yale.edu
Shandana Khan Mohmand, *IDS, Sussex*
s.mohmand@ids.ac.uk
Ali Cheema, *Lums*
ali.cheema@cerp.org.pk
- 3:31 **The Effect of Electoral Competition and Candidate Assets on Party Nomination Strategies: Evidence from Indian State Elections**
Shiladitya Kumar, *University of Houston*
kumar.shiladitya@gmail.com
- 3:44 **Voting as a Family? Investigating Differences in Political Preferences Within Households in Delhi**
Franziska Roscher*, *New York University*
franziska@nyu.edu
Rahul Verma, *Centre for Policy Research*
rahulverma@berkeley.edu
- 3:57 **Disc., Feyaad Allie***, *Harvard University*
feyaadallie@fas.harvard.edu
Disc., Anirvan Chowdhury*, *Harvard University*
anirvanc@berkeley.edu
- 4:10 **Audience Discussion**
- 27-7 **State Business Relations in China (Co-sponsored with Comparative Political Economy, see 36-11)**
Clark 1 on the 7th FL, Fri at 3:00 p.m.
- 3:00 **Chair, Yujeong Yang***, *University of Illinois Urbana-Champaign*
yujeong@illinois.edu
- 3:05 **Gain targets within uncertainty: the business cycle and the selectivity of China's tax administration**
Li Ning*, *Peking University*
1586555025@qq.com
Changdong Zhang, *Peking University*
zhangchd@pku.edu.cn
- 3:15 **Buffering Effects or Binding Effects: Politically Connected Firms' Strategies of Sustainability Information Disclosure**
Mengqi Xie*, *The University of Hong Kong*
mengqix@connect.hku.hk
Kwan Nok Chan*, *The University of Hong Kong*
kwachan@hku.hk
Qichang Ma*, *The University of Hong Kong*
qcma@connect.hku.hk
- 3:25 **Rationales and Methods for Party Building in Private Chinese Enterprises**
Charles Austin Jordan, *Harvard University*
cajordan@g.harvard.edu
- 3:35 **State Corporatism revisited: State-Business Dynamics of Local Digital State Capacity Building in China**
Wenjia Song, *Tsinghua University, Beijing, China*
wensong_thu@outlook.com
Jingxian Zhang, *Tsinghua University*
zhangjx21@mails.tsinghua.edu.cn
- 3:45 **Varieties of Socialist Market Economy**
Qin Huang*, *Northwestern University*
qinhuang2024@u.northwestern.edu
- 3:55 **Disc., Handi Li***, *Princeton University*
handi.li.rita@gmail.com
Disc., Yujeong Yang*, *University of Illinois Urbana-Champaign*
yujeong@illinois.edu
- 4:10 **Audience Discussion**
- 35-5 **Politics of Migration in the Global South**
Sandburg 2 on the 7th FL, Fri at 3:00 p.m.
- 3:00 **Chair, Junghyun Lim**, *University of North Carolina at Chapel Hill*
junglim@unc.edu

- 3:05 **Land Regimes, Household Registration, and the Welfare of Migrant Workers in Chinese and Vietnamese Cities**
Zhihang Ruan*, *CUNY Hunter College*
zr588@hunter.cuny.edu
- 3:15 **Boundaries and Barriers: How Social Institutions Influence Domestic Migration in Southern Africa**
Hans Lueders*, *Stanford University*
hlueders@stanford.edu
Ellen M. Lust, *University of Gothenburg*
ellen.lust@gu.se
Erica Ann Metheney, *University of Gothenburg*
erica.metheney@gu.se
- 3:25 **When Exit Drowns Out Voice: Migration and Political Disengagement in Indian Villages**
Shashwat Dhar*, *Vanderbilt University*
shashwat.dhar@vanderbilt.edu
- 3:35 **Between Locals and Migrants: Large Politicians and Vote Buying in Colombia**
Mateo Villamizar Chaparro*, *Duke University*
sv161@duke.edu
- 3:45 **Maybe in my backyard: Refugee-host cooperation through economic community institutions**
Rebecca Yen Wai*, *University of Michigan*
waire@umich.edu
- 3:55 **Disc., Gareth Nellis, University of California-San Diego**
gnellis@ucsd.edu
Disc., Junghyun Lim, University of North Carolina at Chapel Hill
junglim@unc.edu
- 4:10 **Audience Discussion**
- 36-12 **State Capacity**
Buckingham on the 5th FL, Fri at 3:00 p.m.
- 3:00 **Chair, Diego José Romero*, Utah State University**
diego.mejiaromero@usu.edu
- 3:05 **Modern-Day Slavery and the Trade of Small Weapons**
Gabriel Cepaluni*, *University of Notre Dame*
gabriel.cepaluni@unesp.br
Jamil Civitarese*, *New York University*
jkc9878@nyu.edu
- 3:18 **Spillovers in State Capacity Formation: Evidence from the Digitization of Land Records in Pakistan**
Clement Minaudier*, *City, University of London*
clement.minaudier@city.ac.uk
Shan Aman-Rana, *University of Virginia*
sa8ey@virginia.edu
- 3:31 **State capacity and economic complexity**
Jonathan Hanson*, *University of Michigan-Ann Arbor*
jkhanson@umich.edu
Agustin Goenaga, *Lund University*
agustin.goenaga.2117@svet.lu.se
- 3:44 **Weak States and Hard Censorship**
Yu Sasaki, *University of Tokyo*
yusasaki253@gmail.com
- 3:57 **Disc., Daniel Alexander Novick Goldstein*, University of Oslo**
daniel.goldstein@stv.uio.no
Disc., Diego José Romero*, Utah State University
diego.mejiaromero@usu.edu
- 4:10 **Audience Discussion**
- 37-10 **The Politics of Chinese FDI**
Clark 9 on the 7th FL, Fri at 3:00 p.m.
- 3:00 **China's Engagement in West Africa's Ports: The Case of Ghana**
Matthew Rochat, *University of California-Santa Barbara*
mjrochat@ucsb.edu
- 3:11 **China's Outward Investment and Its Geopolitical Determinants**
Wilson Han, *University At Albany*
blackhan09@outlook.com
- 3:22 **Political Alignment and Chinese Government's Evaluation of Outward FDI Climate**
Zizhen Jin, *Tsinghua University, Beijing, China*
jinzz22@mails.tsinghua.edu.cn
- 3:33 **Provision of Infrastructure and Local Conflict: Project-level Evidence from China's Belt and Road Initiative**
Huiyi Lyu*, *Tsinghua University*
lvhy22@mails.tsinghua.edu.cn
Chong Chen, *Tsinghua University*
chongchen@tsinghua.edu.cn
- 3:44 **China in Africa: An Appraisal of the Private Enterprise Role on Human Capital Development in Nigeria.**
Kanayo Nومه*, *Florida International University*
knome001@fiu.edu
Yuanhao Tian*, *Florida International University*
ytian020@fiu.edu
- 3:55 **Disc., Frederick R. Chen*, The Ohio State University**
chen.6621@osu.edu
Disc., Yajie Wang*, Yale University
wangyajie621@gmail.com
- 4:10 **Audience Discussion**
- 38-4 **Personal Experiences and Foreign Policy Attitudes**
Dearborn 3 on the 7th FL, Fri at 3:00 p.m.
- 3:00 **Chair, Sarah Maxey*, Loyola University Chicago**
smaxey@luc.edu
- 3:05 **Commissioning After College**
Jennifer Lin*, *Northwestern University*
jenniferlin2025@u.northwestern.edu
- 3:21 **From Allies to Neighbors: The Impact of Military Service on Public Support for Migrant Resettlement**
Rikio John Inouye*, *Princeton University*
rinouye@princeton.edu
Christopher William Blair, *Princeton University*
cwblair@sas.upenn.edu
- 3:37 **How Exposure to Violence Shapes Individual Preferences for Nuclear Weapons**
Peyman Asadzadehmamaghani, *Harvard University*
peyman.a1367@gmail.com
- 3:53 **Disc., Chad Levinson*, Virginia Polytechnic Institute and State University**
chadlevinson@gmail.com
Disc., Farhan Khalid*, Government Murray college Sialkot Pakistan
farhankhalid5669@gmail.com
- 4:10 **Audience Discussion**
- 39-10 **Sanctions and Aid as Foreign Policy Tools**
Montrose 3 on the 7th FL, Fri at 3:00 p.m.
- 3:00 **Chair, Beenish Riaz*, Columbia University**
br2687@columbia.edu
- 3:05 **Network communities and economic sanctions**
Weining Ai, *Arizona State University*
weininga@asu.edu

- Timothy Peterson*, *Arizona State University*
tim@timothypeterson.org
- 3:15 **The Cost of Sharing Race: Ambassadorial Attributes and Influence in Military Aid Allocation**
Clara Suong*, *Virginia Polytechnic Institute and State University*
clara.h.suong@gmail.com
- 3:25 **The goodwill effect of donors' marketization of foreign aid: a rationale for U.S. foreign aid policy**
Laura Mendez*, *Kent State University at Kent*
lmendezc@kent.edu
- 3:35 **Aiding Diplomacy: The Power of China's Foreign Assistance in Global Affairs**
Dancheng Li, *Tsinghua University*
ldc22@mails.tsinghua.edu.cn
- 3:45 **Understanding the Effect of Madman Leaders on Economic Sanctions**
Meilin Li*, *University of North Texas*
meilinli@my.unt.edu
- 3:55 **Disc., Mehmet Onder***, *Wayne State University*
monder@wayne.edu
Disc., Beenish Riaz*, *Columbia University*
br2687@columbia.edu
- 4:10 **Audience Discussion**
- 42-7 **Non-Western International Collaboration**
Sandburg 7 on the 7th FL, Fri at 3:00 p.m.
- 3:00 **Chair, Geoffrey Cockerham***, *Utah Valley University*
gcockerham@uvu.edu
- 3:05 **BRICS and the Challenges to the West-led Liberal Democratic World Order**
Kazi Mohammad Mahbobor Rahman*, *Associate Professor of Political Science, University of Dhaka*
kazipoliticalscience@du.ac.bd
- 3:21 **The African Union: Tool of Regional Powers or Emerging Institutional Voice for African States?**
Patrick Boyle*, *Loyola University Chicago*
pboyle@luc.edu
- 3:37 **US Hedging Strategy towards Pakistan: Examining international power shifts and blurring bipartisan Perceptions**
Noman Omar Sattar, *Quaid-e-Azam University*
drnomansattar@gmail.com
- 3:53 **Disc., Geoffrey Cockerham***, *Utah Valley University*
gcockerham@uvu.edu
Disc., Muhammad Arif Khan, *Department of International Relations, Federal Urdu University of Arts Science and Technology*
arif.khan@fuuast.edu.pk
- 4:10 **Audience Discussion**
- 45-7 **Long Term Legacies of Political Violence**
Clark 7 on the 7th FL, Fri at 3:00 p.m.
- 3:00 **Chair, Ariel Reichard**, *Charles University in Prague*
arielreichard@yahoo.com
- 3:05 **Democracy in Peril: Investigating the Impact of Political Violence on Electoral Trust**
Naida Softic*, *Loyola University Chicago*
nsoftic@luc.edu
Cindy Osei Agyemang*, *West Virginia University*
coa00001@mix.wvu.edu
Muhammad Hassan Bin Afzal*, *The University of Tennessee-Chattanooga*
mafzal@kent.edu
- 3:18 **Lingering Ghost: The Lasting and Intergenerational Effect of Political Turmoil**
Yingjie Fan*, *Princeton University*
yf5068@princeton.edu
Yuan Liu, *South China Normal University*
yuanliu@scnu.edu.cn
Leo Yang*, *Stanford University*
leoyang@stanford.edu
- 3:31 **The Attitudinal and Behavioral Legacies of Violence: A Meta-Analysis**
Joan Barcelo, *New York University Abu Dhabi*
joan.barcelo@nyu.edu
Sarah E Moore, *Northwestern University*
sarahmoore2022@u.northwestern.edu
- 3:44 **Truncated Occupation and Political Violence in the Postbellum American South**
Hyunku Kwon, *The University of Chicago*
hyunkukwon@uchicago.edu
Joshua Byun*, *Boston College*
joshua.byun@bc.edu
- 3:57 **Disc., Ariel Reichard**, *Charles University in Prague*
arielreichard@yahoo.com
Disc., Dickson Olusola Adeniyi Ajisafe, *University of Pretoria*
ajisafedickson@yahoo.com
- 4:10 **Audience Discussion**
- 48-8 **Snobbery, Rousseau, and Democracy**
Clark 3 on the 7th FL, Fri at 3:00 p.m.
- 3:00 **Chair, Daryl Koehn***, *DePaul University*
dkoehn@depaul.edu
- 3:05 **Rousseau's Critique of the Development of the Will to Dominate in Émile**
Miranda Musacchia*, *University of California-Davis*
mmmusacchia@ucdavis.edu
- 3:18 **Snobbery as a Democratic Vice**
Nora Hanagan*, *University of North Carolina, Chapel Hill*
hanagan@email.unc.edu
- 3:31 **The Natural Diet of Man in Rousseau's Émile**
Minn Thant*, *Michigan State University*
thantmin@msu.edu
- 3:44 **Domination Through Neglect and False Peer Relations: The Case of Higher Education**
Armando Perez-Gea*, *Stanford University*
perezgea@stanford.edu
- 3:57 **Disc., Daryl Koehn***, *DePaul University*
dkoehn@depaul.edu
Disc., Anthony Raymond Brunello*, *Eckerd College*
brunelar@eckerd.edu
- 4:10 **Audience Discussion**
- 51-5 **Power and Institutions**
Marshfield on the 3rd FL, Fri at 3:00 p.m.
- 3:00 **Chair, Emma Saunders-Hastings***, *The Ohio State University*
saunders-hastings.1@osu.edu
- 3:05 **Citizens and Shareholders: Politics and the Modern Corporation**
Steven Gerencser*, *Indiana University-South Bend*
sgerencs@iusb.edu
- 3:18 **Civic Renewal in the 21st Century: Where has the 'Public' and 'Work' gone in Public Work?**
Erika Coe*, *Indiana University*
ercoe@iu.edu

- 3:31 **The Democratic Legitimacy of Central Banks**
Joshua Braver, *University of Wisconsin-Madison*
joshua.braver@gmail.com
- 3:44 **Carl Schmitt's Theory of Democratic Judgment**
Noah Blakemore Briggs*, *University of Illinois Chicago*
noah.b.briggs@gmail.com
- 3:57 **Disc., Emma Saunders-Hastings***, *The Ohio State University*
saunders-hastings.1@osu.edu
- 4:10 **Audience Discussion**
- 52-9 **Liberalism and Foundings**
Clark 10 on the 7th FL, Fri at 3:00 p.m.
- 3:00 **Chair, Maxwell Lykins***, *University of Virginia-Main Campus*
crd3fb@virginia.edu
- 3:05 **Locke and The Origins of Fiduciary Governance**
Madalyn Hay*, *University of Toronto*
m.hay@mail.utoronto.ca
- 3:21 **Making A Large State Small: The Meaning of Reform in Rousseau's Government of Poland**
EunHye Grace Cho, *University of Houston*
eunhye3508@gmail.com
- 3:37 **Reintroducing Sidney: Considerations on Forgotten Influence**
Emma V Slonina*, *Villanova University*
evslonina@gmail.com
- 3:53 **Disc., Alejandro Castrillon**, *University of Notre Dame*
acastril@nd.edu
Disc., Maxwell Lykins*, *University of Virginia-Main Campus*
crd3fb@virginia.edu
- 4:10 **Audience Discussion**
- 53-3 **Alternative Approaches to Political Theorizing**
Burnham 1 on the 7th FL, Fri at 3:00 p.m.
- 3:00 **Chair, Deems D Morrione***, *College of the Canyons*
deems.morrione@canyons.edu
- 3:05 **Amerindian cosmopolitics as pure means politics in Latin America**
Fabian Ignacio Flores Silva*, *Pontificia Universidad Catolica de Chile*
fflores@uc.cl
- 3:15 **Anticolonial future-pasts: the politics of time from Ernst Bloch to Silvia Rivera Cusicanqui**
Usdin Martínez*, *Northwestern University*
usdinmartinez2024@u.northwestern.edu
- 3:25 **Cruelty as Willing Decay: Nietzsche's Conception of Cruelty and the Path to Self-Overcoming**
Miranda J Keller, *University of California-Davis*
keller@ucdavis.edu
- 3:35 **Nothing is Coming to Save Us: Arendt, Feminist New-Materialism, and World-Making for Good Death**
James Crawford*, *Loyola Marymount University*
jamesccrawford2019@gmail.com
- 3:45 **Pregnancy, Automation, and Socialist-Utopia: Overcoming the (Sex) Division of Labor**
Zoë Isabella Clark*, *Brown University*
zoe_i_clark@brown.edu
- 3:55 **Disc., Allan Hillani***, *The New School for Social Research*
hilla077@newschool.edu
- 4:10 **Disc., Deems D Morrione***, *College of the Canyons*
deems.morrione@canyons.edu
Audience Discussion
- 54-7 **Perspectives on Russian Political Development**
Ashland on the 3rd FL, Fri at 3:00 p.m.
- 3:00 **Chair, Mark A. Graber***, *University of Maryland Francis King Carey School of Law*
mgraber@law.umaryland.edu
- 3:05 **Establishing a Parliament: The Political Economy of Elections in Late Imperial Russia**
Eugenia Nazrullaeva*, *London School of Economics and Political Science*
e.nazrullaeva@lse.ac.uk
Natalia Vasilenok*, *Stanford University*
natalia.vasilenok@gmail.com
- 3:21 **Spreading Insurgency: Industrial Development, Coalition-Building and Territorial Control in the 1917 Revolution in Russia**
Igor Kolesnikov*, *University of California-Berkeley*
igor_kolesnikov@berkeley.edu
Vladimir Novikov*, *The University of Chicago*
vnovikov@uchicago.edu
- 3:37 **When War Sparks Unrest: Evidence from the Russo-Japanese War and the First Russian Revolution**
Vladimir Novikov*, *The University of Chicago*
vnovikov@uchicago.edu
- 3:53 **Disc., Pawel Charasz***, *Brown University*
pawel.charasz@gmail.com
Disc., Mark A. Graber*, *University of Maryland Francis King Carey School of Law*
mgraber@law.umaryland.edu
- 4:10 **Audience Discussion**
- 56-12 **Government, Agency, and Policy Overseas**
Sandburg 4 on the 7th FL, Fri at 3:00 p.m.
- 3:00 **Chair, Christian L. Janousek***, *Creighton University*
christianjanousek@creighton.edu
- 3:05 **Armed Conflict and Maternal Health Outcomes in Africa: a geospatial analysis**
Peter Onah Thompson*, *Appalachian State University*
thompsonpo@appstate.edu
Lilian Ademu, *Texas A&M*
lademu@uncc.edu
Claudio Owusu
owusu.claudio@gmail.com
- 3:18 **Assessing Health Impacts of Oil Theft in Mexico: An Empirical Investigation**
Ivan Flores Martinez*, *University of North Carolina at Charlotte*
ifloresm@charlotte.edu
- 3:31 **Decentralization and Community Participation in Primary Healthcare Service Delivery: Evidence from Honduras**
Chinasa U Imo*, *The University of Chicago*
chinasaude@gmail.com
Alan Zarychta*, *The University of Chicago*
azarychta@uchicago.edu
- 3:44 **The Relationship Between Perceptions of Social Service Quality and Well-being (or vice versa?)**
Lihi Lahat*, *Sapir College, Israel*
lahat_l@mail.sapir.ac.il
Chen Sharony*, *Sapir College, Israel*
chenisraeli9@gmail.com

- Nir Sharon, *Tel Aviv University*
nsharon@tauex.tau.ac.il
- 3:57 **Disc., Christian L. Janousek***, *Creighton University*
christianjanousek@creighton.edu
- Disc., Spencer Kiesel***, *University of California-Davis*
skiesel@ucdavis.edu
- 4:10 **Audience Discussion**
- 57-6 **Geographies of Policing and Social Control**
Salon 7 on the 3rd FL, Fri at 3:00 p.m.
- 3:00 **Chair, Marty A Davidson**, *University of Wisconsin-Madison*
martydavidson2nd@gmail.com
- 3:05 **A Hard Line: Racial Boundaries and Political Participation**
Klara MC Fredriksson, *The University of Texas at Austin*
fredriksson@utexas.edu
- Allison Verrilli***, *The University of Texas at Austin*
averrilli@utexas.edu
- 3:18 **Distrust and Cooperation**
Justin Michael Zimmerman*, *University At Albany*
jzimmerman4@albany.edu
- 3:31 **Keeping an Eye on the Joneses: When Do Civilians Call the Police?**
Marty A Davidson, *University of Wisconsin-Madison*
martydavidson2nd@gmail.com
- Brandon J Romero***, *University of Michigan*
bromero@umich.edu
- 3:44 **Keep the Beat? The Effects of Geographically Organized Policing**
Alexander Love*, *University of North Carolina at Chapel Hill*
ajlove@unc.edu
- Michael N/A Greenberger***, *University of Denver*
michael.greenberger@du.edu
- 3:57 **Disc., Marty A Davidson**, *University of Wisconsin-Madison*
martydavidson2nd@gmail.com
- Disc., D. Stephen Voss***, *University of Kentucky*
dsvoss@uky.edu
- 4:10 **Audience Discussion**
- 59-13 **Assessing National Leadership in Climate Mitigation (Co-sponsored with Politics of Developing Countries, see 35-6)**
Salon 1 on the 3rd FL, Fri at 3:00 p.m.
- 3:00 **Chair, Jiaqi Lu***, *Georgetown University*
jl3100@georgetown.edu
- 3:05 **Foundations of Success in Leaders in Environmental Policy: A Comparative Study of Finland, Bhutan, and Costa Rica**
Jane Geyer*, *Marquette University*
janeshurfey@gmail.com
- 3:15 **Who are Unhappy and Why? Analyzing Internal Dissatisfied Actors with the EU's Green Leadership: Topic Modeling to Uncover their Rationales**
Nagyeong Kang*, *Seoul National University*
nagyeong9201@snu.ac.kr
- 3:25 **Networking for the Climate: Policy actors and climate policymaking in China**
Jiaqi Lu*, *Georgetown University*
jl3100@georgetown.edu
- 3:35 **Climate Change Policy Development: A Multiple Streams Analysis of The Inflation Reduction Act 2022**
Aaron C. Sparks*, *Elon University*
asparks4@elon.edu
- Morgan McGlynn**, *Elon University, Student*
mdmcg29@gmail.com
- 3:45 **Greenhouse Gas Emission Reduction Strategies in Quebec (Canada): A Policy Coherence Analysis of the 2013-2020 Climate Change Action Plan (CCAP 2013-2020)**
Alain Fopa Tchinda*, *École nationale d'administration publique*
alain.fopatchinda@enap.ca
- David Talbot**, *École nationale d'administration publique*
david.talbot@enap.ca
- 3:55 **Disc., Jiaqi Lu***, *Georgetown University*
jl3100@georgetown.edu
- 4:10 **Audience Discussion**
- 60-14 **Barriers to Policy Feedback**
Sandburg 5 on the 7th FL, Fri at 3:00 p.m.
- 3:00 **Chair, Clare Brock***, *Colorado State University*
clare.brock@colostate.edu
- 3:05 **Unhealthy Barriers: The Constraining Role of Health in Mass Policy Feedback**
Gregory S. Schober*, *The University of Texas at El Paso*
gschober@utep.edu
- 3:21 **"There's no Creative District Without Creatives": The Racialized Policy Feedback Effects of Creative Placemaking Initiatives on Black Creatives**
Dianna Ruberto*, *University of Wisconsin-Madison*
ruberto@wisc.edu
- 3:37 **Victims of their Own Success: The Effects and Sustainability of the Republican Anti-Tax Position**
Laura Blessing*, *The Government Affairs Institute at Georgetown University*
laura.blessing@georgetown.edu
- 3:53 **Disc., Rebecca Michelle Eissler***, *San Francisco State University*
reissler@sfsu.edu
- 4:10 **Audience Discussion**
- 61-5 **Interbranch Interactions**
Sandburg 6 on the 7th FL, Fri at 3:00 p.m.
- 3:00 **Chair, JoBeth Surface Shafran***, *Western Carolina University*
jsshafra@email.wcu.edu
- 3:05 **How to Join Forces of Public Bureaucracy and External Stakeholders to Enhance the Current Legislation**
Ekaterina Kurbangaleeva*, *George Mason University*
ekurbang@gmu.edu
- Dmitry Veretennikov***, *George Mason University*
dvereten@gmu.edu
- 3:21 **Legislative Plagiarism: The Impact of Bureaucratic Information Provision**
Tracey Bark*, *Auburn University at Montgomery*
tracey.bark@aum.edu
- 3:37 **Ministers as Policy Coordinators and Assessments of Presidential Office**
Don S. S Lee*, *Sungkyunkwan University*
don.lee@g.skku.edu

- 3:53 **Min Han Kim**, *Sangmyung University*
minhankim1981@gmail.com
Disc., Joshua Kennedy*, *Georgia Southern University*
joshuakennedy@georgiasouthern.edu
Disc., JoBeth Surface Shafran*, *Western Carolina University*
jsshafra@email.wcu.edu
- 4:10 **Audience Discussion**
- 62-13 **Agency Strategy and Performance**
LaSalle 1 on the 7th FL, Fri at 3:00 p.m.
- 3:00 **Chair, Inkyu Kang***, *University of Georgia*
inkyu.kang@uga.edu
- 3:05 **Bureaucratic Irrationality in Strategic Planning: Evidence from a Federal Grant Crime Reduction Program**
Inkyu Kang*, *University of Georgia*
inkyu.kang@uga.edu
- 3:15 **Talk is cheap, but money speaks: A study of agency responses to performance signals**
Nathan Favero*, *American University*
nate.favero@gmail.com
Weijie Wang*, *University of Missouri*
wangweij@missouri.edu
- 3:25 **Uncovering Nonprofit Resilience: Social Media Communication Strategies in Turbulent Times**
Tianyu Chen, *American University*
tianyu.chen@student.american.edu
- 3:35 **Tenure in Higher Education: How Party Identification, Elite Rhetoric, and Policy Knowledge in Shape Citizen Attitudes**
Alisa Hicklin Fryar, *Michigan State University*
ahicklin@ou.edu
Allyson Shortle, *University of Oklahoma*
allysonshortle@ou.edu
- 3:45 **Effectiveness of Performance Evaluation in Nonprofits**
Chongyoung Lee*, *California State University at LA*
cleel40@calstatela.edu
- 3:55 **Disc., George A. Krause***, *University of Georgia*
gkrause@uga.edu
- 4:10 **Audience Discussion**
- 65-4 **Understanding Inequality through Public Opinion**
Logan on the 3rd FL, Fri at 3:00 p.m.
- 3:00 **Chair, William W. Franko***, *West Virginia University*
william.franko@mail.wvu.edu
- 3:05 **Like them Rich? Public Perceptions and Opinions of Politicians' Wealth**
Lucia Motolinia*, *Washington University in St Louis*
luciam@wustl.edu
Marko Klasnja, *Georgetown University*
marko.klasnja@georgetown.edu
- 3:15 **Understanding Redistributive Preferences through our Experiences**
Daniella Paola Alva*, *Stony Brook University*
daniella.alva@stonybrook.edu
- 3:25 **Who Deserves Assistance? Racial Resentment and the Political Viability of Universal Basic Income**
Andrew Jeffrey Bloeser, *Allegheny College*
abloeser@allegheny.edu
- 3:35 **Personal Economic Mobility, Meritocracy, and System Cynicism**
William W. Franko*, *West Virginia University*
william.franko@mail.wvu.edu
- 3:45 **Meanings and Measurement of Socioeconomic Class: Changing Structures of Class Identifications and Attitudes**
Christopher Muste*, *University of Montana*
christopher.muste@umontana.edu
- 3:55 **Disc., William W. Franko***, *West Virginia University*
william.franko@mail.wvu.edu
Disc., Brian T. Hamel*, *University of North Texas*
brian.hamel@unt.edu
- 4:10 **Audience Discussion**
- 66-14 **Gendered Leadership and Cabinet Formation**
Burnham 2 on the 7th FL, Fri at 3:00 p.m.
- 3:00 **Chair, Amy Beth Schoenecker***, *University of Hartford*
schoeneck@hartford.edu
- 3:05 **Another Glass Ceiling: The Effect of Militarization on Women's Representation**
Henry J Moncrieff, *Texas Tech University*
henry.moncrieff@ttu.edu
Nila Zarepour-Arizi*, *Texas Tech University*
nila.zarepour-arizi@ttu.edu
- 3:15 **Institutionalizing Gender Parity Cabinets**
Karen Beckwith*, *Case Western Reserve University*
karen.beckwith@case.edu
Susan Franceschet, *University of Calgary*
sfrances@ucalgary.ca
- 3:25 **Shaping Perceptions: The Influence of Women in Cabinet Positions on Political Engagement and Trust in Central and Eastern Europe**
Ingrid Bego*, *Western Carolina University*
ibego@email.wcu.edu
- 3:35 **Women' Impact on Peacekeeping Contributions - Is More Always Merrier?**
Nila Zarepour-Arizi*, *Texas Tech University*
nila.zarepour-arizi@ttu.edu
Luisa García-Carrión*, *Texas Tech University*
luisa.garcia-carrion@ttu.edu
Henry J Moncrieff, *Texas Tech University*
henry.moncrieff@ttu.edu
- 3:45 **Gender-based opinion leaders: media and opposition-rooted rallying effects.**
Erik Chi*, *Texas A&M University - College Station*
erikchi@tamu.edu
Riley Pritzlaff*, *Texas A&M University - College Station*
rpritzlaff@tamu.edu
- 3:55 **Disc., Elisabetta De Giorgi***, *University of Trieste*
edegiorgi@units.it
Disc., Patrick Cunha Silva*, *Loyola University Chicago*
pcunhasilva@luc.edu
- 4:10 **Audience Discussion**
- 66-15 **Gender in Legislative Institutions II**
LaSalle 3 on the 7th FL, Fri at 3:00 p.m.
- 3:00 **Chair, Steve Monroe***, *Yale-NUS College*
stevemonroe12@gmail.com
- 3:05 **I'm Every Woman? A Re-examination of Critical Mass Effects from Women's Representation in Legislatures**
Hannah Paul*, *University of Missouri*
hannah.paul@missouri.edu
Kendall Funk, *Arizona State University*
kendall.funk@asu.edu

- Andrew Q Philips*, *University of Colorado Boulder*
andrew.philips@colorado.edu
- 3:18 **Navigating Contentious Identities - Minority Women in Israeli Politics**
Noa Balf*, *Indiana University*
nbalf@iu.edu
- 3:31 **State Size and Women's Representation**
Steve Monroe*, *Yale-NUS College*
stevemonroe12@gmail.com
- 3:44 **Who makes a difference? The Effect of the Gender of Policymakers on the Stringency of Climate Change Policies**
Zeynep Ceren Topac*, *University of Hamburg*
zeynepcerentopac@gmail.com
Ilayda Yücel, *Universität Hamburg*
ilayda.yuecel@uni-hamburg.de
- 3:57 **Disc., Frank C. Thames***, *Texas Tech University*
frank.thames@ttu.edu
Disc., Vera Eva Troeger, *Universität Hamburg*
vera.eva.troeger@uni-hamburg.de
- 4:10 **Audience Discussion**
- 67-12 **Race and State Politics**
Salon 10 on the 3rd FL, Fri at 3:00 p.m.
- 3:00 **Chair, Eric J. Gonzalez Juenke**, *Michigan State University*
juenke@msu.edu
- 3:05 **Race, Bilingual Education and American Political Development**
Girma Elyot Parris, *Case Western Reserve University*
girmap@gmail.com
- 3:18 **Racial/Ethnic Context and Public Policies in the States of the U.S. (2000-2018)**
Rodney E. Hero*, *Arizona State University*
rhero@asu.edu
- 3:31 **The Impact of California's Voting Rights Act (CVRA) on Latino City Council Representation**
Luis Ricardo Fraga, *University of Notre Dame*
lfraga@nd.edu
- 3:44 **The Missing Candidates: The Election of Asian American Candidates to State Legislatures**
Eric J. Gonzalez Juenke, *Michigan State University*
juenke@msu.edu
Paru Shah*, *Rutgers University*
paru.shah@rutgers.edu
Bernard L. Fraga*, *Emory University*
bernardfraga@emory.edu
- 3:57 **Disc., Eric J. Gonzalez Juenke**, *Michigan State University*
juenke@msu.edu
- 4:10 **Audience Discussion**
- 70-10 **War and Uncertainty**
Montrose 4 on the 7th FL, Fri at 3:00 p.m.
- 3:00 **Chair, Jessica Sun***, *Emory University*
jessica.sun2@emory.edu
- 3:05 **Conflicts that Leave Something to Chance: Establishing Brinkmanship Through Conventional Wars**
Peter Schram*, *Vanderbilt University*
peterschram@gmail.com
- 3:18 **How Uncertainty About Capability and Type Affects Cooperation and Conflict? - A Global Game Approach**
Russell Cui*, *Independent Researcher*
r.cui429@gmail.com
- 3:31 **Learning How Hard to Fight**
Brenton Kenkel, *Vanderbilt University*
brenton.kenkel@gmail.com
- 3:44 **Strategic Inaccuracy**
Jenny (Seoyeon) Kim*, *Emory University*
seoyeon.kim@emory.edu
- 3:57 **Disc., Xiaoyan Qiu***, *Washington University in St Louis*
x.qiu@wustl.edu
Disc., Jessica Sun*, *Emory University*
jessica.sun2@emory.edu
- 4:10 **Audience Discussion**
- 71-8 **Advances in the Design and Analysis of Experiments**
Salon 2 on the 3rd FL, Fri at 3:00 p.m.
- 3:00 **Chair, Gustavo Diaz***, *McMaster University*
diazg2@mcmaster.ca
- 3:05 **Adaptive Allocation for Enhancing Efficiency in Experiments with Noncompliance**
Zikai Li*, *The University of Chicago*
zkl@uchicago.edu
- 3:15 **Audit experiments of racial discrimination and the importance of symmetry in exposure to cues**
Thomas Leavitt*, *CUNY Bernard M Baruch College*
thomas.leavitt@baruch.cuny.edu
Viviana Rivera-Burgos*, *CUNY Bernard M Baruch College*
viviana.rivera-burgos@baruch.cuny.edu
- 3:25 **Beyond conjoint by default: a new perspective on the analysis of conjoint experiments**
Xavier Fernández i Marín, *Universitat de Barcelona*
x.fernandez-i-marin@ub.edu
Oliver James, *University of Exeter*
o.james@exeter.ac.uk
Carolin Hjort Rapp, *University of Copenhagen*
cara@ifs.ku.dk
- 3:35 **Overlap Violations in External Validity**
Melody Huang*, *Harvard University*
melodyhuang@fas.harvard.edu
- 3:45 **Simple Solutions For Complex Problems: Robust Design and Implementation of Conjoint Survey Experiments**
Daniel Ebanks, *Harvard University*
daniel.c.ebanks@gmail.com
Michael Alvarez*, *California Institute of Technology*
alvarez.research@gmail.com
- 3:55 **Disc., John Victor Kane***, *New York University*
jvk221@nyu.edu
Disc., Arthur Zeyang Zeyang Yu*, *Princeton University*
arthurzeyangyu@princeton.edu
- 4:10 **Audience Discussion**
- 72-101 **Roundtable: A World of Options: Exploring Simulation Options and Best Practices for the Political Science Classroom (Co-sponsored with Program Chairs, see 1-120)**
Grant Park Parlor on the 6th FL, Fri at 3:00 p.m.
- Chair** Petra Hendrickson*, *Northern Michigan University*
hendricksonpetra@gmail.com

- Part.** **Syed Tahseen Raza**, *Aligarh Muslim University*, tahseen.sss@amu.ac.in
Matthew Phillip Thornburg*, *University of South Carolina-Aiken*
matthewth@usca.edu
Joel David Moore*, *Monash University*
joel.moore@monash.edu
Jean Abshire*, *Indiana University-Southeast*
jeabshir@iu.edu
Brian Klunk*, *University of the Pacific*
bklunk@pacific.edu
- 73-110** **Placement: How to Approach the Job Interview**
Kimball on the 3rd FL, Fri at 3:00 p.m.
- Chair** **Shamira Michal Gelbman***, *Wabash College*
gelbmans@wabash.edu
- Part.** **David Robert Foster***, *London School of Economics and Political Science*
davfoster88@gmail.com
Bobbi Gisele Gentry*, *Bridgewater College*
bgentry@bridgewater.edu
William O'Brochta*, *Texas Lutheran University*
wobrochta@tlu.edu
James A Newman*, *Southeast Missouri State University*
jnewman@semo.edu
- 79-402** **Lightning Talk: Public Opinion, Misinformation, and Public Attitudes**
Price on the 5th FL, Fri at 3:00 p.m.
- 3:00** **Chair, Ryan DeTamble***, *American University*
rd2788a@student.american.edu
- 3:05** **Can you "Stop WOKE" by correction?: Correcting Misinformation on Critical Race Theory**
Mackenzie Nickle*, *University of Minnesota-Twin Cities*
nick1103@umn.edu
Christopher Michael Federico*, *University of Minnesota-Twin Cities*
federico@umn.edu
- 3:13** **Explaining Party Identification of Immigrant Voters in America Using Country-of-Origin**
Atinuke Elizabeth Elizabeth Ayowole*, *Southern Illinois University-Carbondale*
atinuke.ayowole@siu.edu
- 3:21** **Interpreting UFO Events in a Post-Religious Culture**
Amir Azarvan, *Georgia Gwinnett College*
amirazarvan@gmail.com
- 3:29** **Seeking Truth: Incentivizing Peer to Peer Correction of Online Misinformation**
Kamya Yadav*, *University of California-Berkeley*
kamyayadav@berkeley.edu
Rachel Xu, *Google*
rachelxu@google.com
- 3:37** **Symbolic Representation and Political Identity: Investigating the Promotion of Anti-Vaccine Rhetoric and Symbols by Political Elites Amid the COVID-19 Pandemic in the United States**
Robert Hadley Brehm*, *University of Virginia*
rbrehm5912@gmail.com
- 3:45** **Audience Discussion**
- 80-405** **Lightning Talk: International Security and Foreign Policy**
Chicago on the 5th FL, Fri at 3:00 p.m.
- 3:00** **Chair, José O. Pérez***, *The Ohio State University*
perez.624@osu.edu
- 3:05** **Delivering Deterrence: Unpacking the Impact of Alliance Politics and Global Non-proliferation Policies on Vertical Nuclear Proliferation in South Asia**
Beenish Pervaiz*, *Brown University*
beenish_pervaiz@brown.edu
- 3:13** **Dichotomy of National and International Interests: A Discourse of Rationalization on American Foreign Policy since 9/11**
Shunya Kishimoto*, *Kyushu University*
ksmtchemistry@gmail.com
- 3:21** **Getting Realism Wrong on Ukraine: Mearsheimer, His Realist Critics, and The True Origin of the 2022 Russo-Ukraine Escalations?**
Deye Li*, *The University of Chicago*
deyel1@uchicago.edu
- 3:29** **Military Expenses of Poland, Hungary, and Czech Republic After Joining NATO (1999-2009)**
Most Shapla Khatun*, *Troy University*
mkhatun@troy.edu
- 3:37** **The Scope of Nuclear Strategy and the Future of American Policy**
Musa Ali*, *The University of Chicago*
musa@uchicago.edu
- 3:45** **Quantifying Foreign Digital Intervention on the Arab Twittersphere**
Noor Suwwan*, *The University of Chicago*
noorsuwwan1994@gmail.com
- 3:53** **Audience Discussion**
- 82-301** **Poster Session: Political Theory**
Exhibition Hall on the 4th FL, Fri at 3:00 p.m.
- Post. 1** **A Cave Journey**
Sarak Kowalczyk*, *Carroll University*
moodsunev96@gmail.com
- Post. 2** **Breaking our Social Contract: How the Hells Angeles, the Paris Commune, and 'The Anarchists' Provide an Exploration of Consent and Political Obligation**
Emilie Olson*, *Loyola Marymount University*
emilie.olson64@gmail.com
- Post. 3** **Plato & Aristotle's Legal Models: An Understanding of the Distinctions in the Constitutions of Societies**
Jack Urbanciz, *Quincy University*
jack.urbanciz@gmail.com
- Post. 4** **The Contemporary Debate Around Adam Smith**
Jeremiah Daniel Grove, *University of Illinois Chicago*
jgrov5@uic.edu
- Post. 5** **The First Rule of The Cave Is... You Don't Talk About the Cave**
Meghan Mae Matthys*, *Carroll University*
mmatthys@carrollu.edu
- Post. 6** **The Leviathan and its Corpus: An Ontological Biology of Non-Biological Persons**
Dylan Greifinger*, *Goucher College*
dylangreifinger@gmail.com
- Post. 7** **The Haunting of Columbine: A Past Tragedy Tormenting the America Present**
Matigan Williams*, *DePauw University*
matiganwilliams_2024@depauw.edu

- Post. 8** **Assessing the Relationship Between the Catholic Church and Authoritarian Germany in the 20th Century**
Katherine Schiller*, *Xavier University*
schiller.katherinem@gmail.com
- Disc.** **Jonathan Dahlsten***, *University of California-Davis*
jwdahlsten@ucdavis.edu
Kaarish Kalpesh Maniar*, *Columbia University*
kkm2152@columbia.edu
- 83-302** **Poster Session: Reforming Criminal Justice Systems: Exploring Interventions to Alter Legal Institutions and Policies**
Exhibition Hall on the 4th FL, Fri at 3:00 p.m.
- Post. 9** **Analyzing the Effectiveness of Community-Based Programs in Reducing Recidivism Rates among Ex-Offenders**
Ashlynn Lenertz*, *Knox College*
ashlynnlenertz@gmail.com
- Post. 10** **Explaining the Diffusion of State Bail Reform Policies**
Christian Dionisio*, *United States Military Academy, West Point*
christian.a.dionisio@outlook.com
- Post. 11** **Gender and Juvenile Justice: How Minnesota Policy is Closing the Door on Young Women's Futures**
Mariah Loeffler-Kemp*, *Macalester College*
mariah.lkemp@gmail.com
- Post. 12** **Opting Out of Green: An Examination of the Drivers of Local Opposition to Recreational Cannabis Retailers**
Alexander Stottner*, *University of Dayton*
astottner2@gmail.com
- Post. 13** **Recruitment Boom. US Military Recruitment, Enlistment, and Reenlistment During War on Terror**
Jeremy Joseph Goetz*, *Lake Superior State University*
jgoetz0311@yahoo.com
- Post. 14** **Restorative Justice in Youth Incarceration Rates**
Leilani L Hung, *Creighton University*
leilanihung@creighton.edu
- Post. 15** **Talking with the Mic Off: The Passage of Custodial Interrogation Recording Laws**
William Hughes Lowthert, *Allegheny College*
lowthert01@allegheny.edu
- Post. 16** **The Second Chance Our Ex-Offenders Deserve: Predicting Criminal Relapse, Recidivism, and Successful Reentry**
Abbey Lynn Short*, *Alma College*
shortlal@alma.edu
- Disc.** **Nurgul R. Aitalieva***, *Purdue University Fort Wayne*
aitalien@pfw.edu
Derrick A Carter*, *Valparaiso University Law School*
derrick.carter@valpo.edu
Taraleigh Davis*, *Bradley University*
tdavis4@fsmail.bradley.edu
- 84-302** **Poster Session: Public Opinion and Political Behavior**
Exhibition Hall on the 4th FL, Fri at 3:00 p.m.
- Post. 17** **Climate Change Policy Support and US Senatorial Speech**
Brandon Derr*, *University of Southern Mississippi*
btderr@gmail.com
- Post. 18** **From Bible to Ballot Box: Church Attendance and Political Participation from 2008-2020**
Zoe McGough*, *Loyola Marymount University*
zmcgough@lion.lmu.edu
- Post. 19** **Impact of Socioeconomic Status on Voter Turnout in Undergraduate Student Elections**
Doyoon Kim*, *University of California-Riverside*
cookiefma@gmail.com
Kim Yi Dionne, *University of California-Riverside*
kdionne@ucr.edu
- Post. 20** **Blame it all on my Roots? Rural-Urban Migration, Rural Consciousness, and Political Attitudes**
Jacob Sherer*, *University of Notre Dame*
jacobscherer33@gmail.com
- Post. 21** **How Ballot Measure Wording Affects Preference-Consistent Voting: Experimental Evidence from the United States**
William Marie Pierce*, *Macalester College*
wpierce@macalester.edu
- Post. 22** **Political Efficacy and American Attitudes Toward Congressional Term Limits**
Paige Marshall*, *University of Wisconsin-La Crosse*
marshall2043@uwlax.edu
- Post. 23** **The State v National Election Impact of the Trump Endorsement Effect on Republican Voters**
Hailey King*, *Dartmouth College*
hailey.n.king.27@dartmouth.edu
- Disc.** **Noah Braun***, *University of Pittsburgh-Pittsburgh Campus*
nmb93@pitt.edu
James Kirk, *University of Notre Dame*
jameskirk.14.14@gmail.com
- 86-304** **Poster Session: Technology, Media, and International Politics**
Exhibition Hall on the 4th FL, Fri at 3:00 p.m.
- Post. 24** **Fake It till You Make It: Unmasking Deepfake Politics in the Digital Age**
Tahana Ahmed, *University of Pennsylvania*
tahanaahmed@yahoo.com
- Post. 25** **Retweet This: An Analysis on China's Use of the Social Media Platform X #Pro-China or Anti-US?**
Rachel Deeann Reger*, *Ripon College*
lightneonblue101@gmail.com
- Post. 26** **Smile, You're on Camera: Navigating the Nexus of AI and Human Rights in State Practices**
Mohammad Abunimeh, *University of Pennsylvania*
abunimeh@sas.upenn.edu
- Post. 27** **Solar Power Play: Assessing the Impacts of US Tariffs on Xinjiang Polysilicon, Exploring the Dynamics in Chinese and US Solar Industry**
Agnes Therese Larsdatter Garder*, *Morningside University*
agnes@garder.no
Patrick College McKinlay*, *Morningside University*
mckinlay@morningside.edu
- Post. 28** **Which War Stories Get Told?**
Anna Diagne Sene, *Macalester College*
asene@macalester.edu
- Disc.** **Alessandro Regio***, *Graduate Institute of International and Development Studies*
alessandro.regio@graduateinstitute.ch
Chloe Jae-Kyung Ahn*, *University of Pennsylvania*
ahnjk@upenn.edu
- 87-303** **Poster Session: Religion & Politics**
Exhibition Hall on the 4th FL, Fri at 3:00 p.m.

Post. 29 **Female Support for Fundamentalist Islam: LCA Replication**

Julia Chatterley*, *Brigham Young University-Provo*
chatterj@byu.edu

Jay Goodliffe, *Brigham Young University*
goodliffe@byu.edu

Post. 30 **India, the United States, and the Constitutional Protection of Religious Minorities**

Durshun Shah, *Loyola University Chicago*
durshunshah@gmail.com

Post. 31 **Populist Anti-Pluralism: Investigating the Ambiguous Relationship Between Populism, Anti-Pluralism, and Democracy**

Maxwell Bilder Serota*, *Carleton College*
serotam@carleton.edu

Post. 32 **Responses to Sexual Assaults in Buddhist Communities: A Comparative Study between Vietnam and the United States**

Thuong Tran*, *Denison University*
tran_t1@denison.edu

Post. 33 **The Governmental Influence regarding Religion in Tunisia and Iran**

Grace DuVall*, *University of South Dakota*
grace.duvall@coyotes.usd.edu

Disc. Nur E Jannat Moon*, *University of Connecticut*
nurmoon1531@gmail.com

Anna Pechenina*, *Independent Researcher*
annapechenina@protonmail.com

88-1 **Supporting & Retaining Women & Faculty of Color**

Indiana on the 3rd FL, Fri at 3:00 p.m.

3:00 Chair, Malliga Och*, *Denison University*
ochm@denison.edu

3:05 **Diversity in the Classroom Requires Diverse Faculty: Retaining Women and Underrepresented Faculty at Primarily Undergraduate Institutions (PUIs)**

Karleen Jones West*, *SUNY College at Geneseo*
kwest@geneseo.edu

3:26 **Supporting Women in Higher Education - Experience of a Mentoring Programme**

Leslie Shoemaker, *Technological University Dublin*
leslie.shoemaker@tudublin.ie

Sharon Mary Feeney*, *Technological University Dublin*

sharon.feeney@tudublin.ie

3:47 Disc., Beatrice Russo, *ACI -Automobil club italia*
bibirusso@virgilio.it

4:10 Audience Discussion

Friday, April 5 at 3:15 p.m.

97-23 **Separation of Powers IV: Topics in the Separation of Powers**

Wilson on the 3rd FL, Fri at 3:15 p.m.

3:15 Chair, Jon C. Rogowski*, *The University of Chicago*
jrogowski@uchicago.edu

3:20 **Does Ambition Counteract Ambition?**

Ayse Eldes, *Princeton University*
aeldes@princeton.edu

Kenny Scott Lowande, *University of Michigan*
lowande@umich.edu

Christian J. Fong*, *University of Michigan*
cjfong@umich.edu

3:36 **Party Government, the Power Franchise, and the Unification of Powers**

Nicholas G Napolio*, *University of California-Riverside*
nicholasnapolio@gmail.com

3:52 **A New Language-based Measure of Bureaucratic Ideology**

Luca Bellodi*, *Bocconi University*
luca.bellodi@unibocconi.it

4:08 Disc., Jon C. Rogowski*, *The University of Chicago*
jrogowski@uchicago.edu

4:25 Audience Discussion

Friday, April 5 at 4:00 p.m.

97-43 **Politics and Political Economy of Eurasia V: Roundtable Research During Difficult Times (Co-sponsored with (Post) Communist Countries, see 33-20)**

Clark 5 on the 7th FL, Fri at 4:00 p.m.

Part. Sarah Wilson Sokhey*, *University of Colorado Boulder*
sarah.sokhey@gmail.com

Lauren McCarthy*, *University of Massachusetts-Amherst*

mccarthy@legal.umass.edu

Silviya Nitsova*, *University of North Carolina at Chapel Hill*

snitsova@live.unc.edu

Ivan Grek

ivan.thebridge@gmail.com

Tymofii Brik, *Northwestern University*

tbrik@kse.org.ua

Coord. Yoshiko M. Herrera*, *University of Wisconsin-Madison*

yherrera@wisc.edu

Friday, April 5 at 4:45 p.m.

3-6 **Chinese Propaganda and Social Media Behavior**

Dearborn 1 on the 7th FL, Fri at 4:45 p.m.

4:45 Chair, Yufan Yang*, *Augusta University*
yuyang@augusta.edu

4:50 **How Adaptive Propaganda Works: Evidence from China**

Xinzhuo Huang*, *The Hong Kong University of Science and Technology*

xhuangcb@connect.ust.hk

5:03 **How Social Media Reshapes Organizational Communication: A Netnography Study of Wechat Group in Chinese Government**

Yang Liu, *Sun Yat-sen University*

lynostop@163.com

5:16 **Social Media Use, Discussion, Political Satisfaction and Online Political Engagement: A Comparative Study of China and the U.S.**

Lin Song*, *The Chinese University of Hong Kong, Shenzhen*

linsong@link.cuhk.edu.cn

5:29 **The dynamics of misinformation as domestic propaganda in China**

Chen Xiang*, *Shanghai Jiao Tong University*

chen.xiang@sjtu.edu.cn

Ric Neo

neoqizhi@gmail.com

5:42 Disc., Jessica Falk*, *Brown University*

jfalk1218@gmail.com

- 5:55 **Disc., Spencer Brooke Hayes***, *University of Connecticut*
spencer.hayes@uconn.edu
Audience Discussion
- 5-15 **Innovations in Comparative Political Communication**
Dearborn 2 on the 7th FL, Fri at 4:45 p.m.
- 4:45 **Chair, Olga Gasparyan***, *Florida State University*
olgasparyan@gmail.com
- 4:50 **When Mass Media Speak Security: Assessing the Impact of Partisanship- and State-Congruency on Securitization Effects in the Case of Gerrymandering**
Kai Vance, *University of Minnesota-Duluth*
kxu@d.umn.edu
- 5:06 **Shifting Sentiments- Labor Market Policies and Online Views in Singapore's Evolving Workforce**
Meshal Alkhowaiter, *London School of Economics and Political Science*
m.alkhowaiter@lse.ac.uk
- 5:22 **National Libraries as Policy Resources: Focusing on the Knowledge Formation of Japanese and American Foreign Policy**
Shunya Kishimoto*, *Kyushu University*
ksmtchemistry@gmail.com
Toru Oga, *Kyushu University*
toruoga0916@gmail.com
- 5:38 **Disc., Olga Gasparyan***, *Florida State University*
olgasparyan@gmail.com
Disc., Jonathan M. Ladd, *Georgetown University*
jml89@georgetown.edu
- 5:55 **Audience Discussion**
- 6-15 **Morality and Politics**
Salon 10 on the 3rd FL, Fri at 4:45 p.m.
- 4:45 **Chair, Thomas E. Nelson***, *Ohio State University-Main Campus*
nelson.179@osu.edu
- 4:50 **Digging In: The Effects of Congenial Political Messaging on Moral Conviction**
Robin Bayes*, *Rowan University*
bayes@rowan.edu
- 5:03 **Distributive Justice Principles Broadly Structure the Mass Public's Policy Preferences**
Nicholas C Dias*, *University of Pennsylvania*
niccdias@sas.upenn.edu
- 5:16 **Local Government Leaders and Moral Values**
David P. Redlawsk*, *University of Delaware*
redlawsk@udel.edu
Annemarie Sophie Walter, *University of Nottingham*
annemarie.walter@nottingham.ac.uk
- 5:29 **Moralization and Foreign Policy Attitudes**
Sarah Maxey*, *Loyola University Chicago*
smaxey@luc.edu
Kathleen Powers*, *Dartmouth College*
kathleen.e.powers@dartmouth.edu
- 5:42 **Disc., Thomas E. Nelson***, *Ohio State University-Main Campus*
nelson.179@osu.edu
Disc., Kyle Hull, *University of Nebraska-Lincoln*
khull110@unl.edu
- 5:55 **Audience Discussion**
- 9-12 **National Identity and Patriotism**
Clark 7 on the 7th FL, Fri at 4:45 p.m.
- 4:45 **Chair, Miles T. Armaly***, *University of Mississippi*
milestarmaly@gmail.com
- 4:50 **Does National Identity Help or Harm America? The Interplay of national and party identities on partisan animosity and immigrant attitudes.**
Jisoo Kim*, *University of Wisconsin-Madison*
jisoo.kim@wisc.edu
Sean Pauley, *University of Wisconsin-Madison*
sppauley@wisc.edu
Michael W. Wagner*, *University of Wisconsin-Madison*
michael.wagner@wisc.edu
- 5:03 **National Identity, Political Participation, and Contemporary American Political Consumerism: An Empirical Study Based on ANES Data**
YanJun Liu, *Peking University*
yjpk05@126.com
Jiixin Dong*, *Peking University*
jdong@stu.pku.edu.cn
- 5:16 **The Influence of Patriotism on Civic Engagement: Observational and Experimental Evidence**
Sean Richey*, *Georgia State University*
srichey@gsu.edu
- 5:29 **Proudly We Hail? American Affect Toward the Flag, Civil Religion, and Rising Christian Nationalism**
Alexander Cohen*, *University of California-Davis*
agcohen@ucdavis.edu
Jonathan Dahlsten*, *University of California-Davis*
jwdahlsten@ucdavis.edu
- 5:42 **Disc., Laurie L. Rice***, *Southern Illinois University-Edwardsville*
larice@siue.edu
Disc., Miles T. Armaly*, *University of Mississippi*
milestarmaly@gmail.com
- 5:55 **Audience Discussion**
- 10-11 **On Incumbency and Coattails**
Salon 12 on the 3rd FL, Fri at 4:45 p.m.
- 4:45 **Chair, Michael G Miller***, *Barnard College*
mgmiller@barnard.edu
- 4:50 **A Drag On The Ticket? Estimating Coattail Effects**
Kevin DeLuca*, *Yale University*
kevin.deluca@yale.edu
Daniel J. Moskowitz, *The University of Chicago*
dmoskowitz@uchicago.edu
Benjamin Schmeer, *Harvard Kennedy School*
benjamin_schmeer@hks.harvard.edu
- 5:00 **Electoral Certainty and Party Strategy in Younger Democracies**
Ian Kaufman*, *The Graduate Center, CUNY*
ikaufman@gradcenter.cuny.edu
- 5:10 **Incumbency, Economic Performance, and Information Seeking During Election Campaigns**
Mohamed Nasr, *ETH Zurich*
monasr@ethz.ch
- 5:20 **One and Done? The Impact of Election Defeat on Subsequent Candidacy: Evidence from Two Latin American Municipal Councils**
Agustin Vallejo, *Hobby School of Public Affairs*
avallejo7@uh.edu
- 5:30 **Examining Party Leader District Visits and Vote Share: A Case from Japanese Lower House Elections**
Michio Umeda*, *Komazawa University*
umedam@komazawa-u.ac.jp

- 5:40 **Disc., Michael G Miller***, *Barnard College*
mgmiller@barnard.edu
- 5:55 **Audience Discussion**
- 12-8 **Encouraging Voter Turnout**
Clark 9 on the 7th FL, Fri at 4:45 p.m.
- 4:45 **Chair, Geoffrey Layman***, *University of Notre Dame*
glayman@nd.edu
- 4:50 **A General Framework for Loneliness and Participation**
Suhyen Bae*, *Duke University*
suhyen.bae@duke.edu
- 5:06 **Meeting Students Where They Are: A randomized control trial of classroom interventions for voter turnout among college students.**
Tim Bynion*, *George Mason University*
tbynion@gmu.edu
Jennifer Nicoll Victor*, *George Mason University*
jvictor3@gmu.edu
- 5:22 **The Electoral Effects of Decentralization: Evidence from Ukraine**
Anastasiia Vlasenko*, *New York University*
av1508@nyu.edu
- 5:38 **Disc., Geoffrey Layman***, *University of Notre Dame*
glayman@nd.edu
- 5:55 **Audience Discussion**
- 13-15 **Polarization in Comparative Perspective**
Logan on the 3rd FL, Fri at 4:45 p.m.
- 4:45 **Chair, Paul A. Beck***, *Ohio State University-Main Campus*
beck.9@osu.edu
- 4:50 **Affective Polarization and Democratic Satisfaction in Parliamentary Democracies**
Ian Delabie*, *University of Pittsburgh-Pittsburgh Campus*
ian.delabie@gmail.com
- 5:03 **Crime and Political Polarization: Evidence from Latin America**
Roberta Villaca*, *University of Rhode Island*
roberta.villaca@uri.edu
- 5:16 **Populist Appeals and the Shaping of Affective Polarization: Experimental Evidence from Five Countries**
Gregory James Love*, *University of Mississippi*
glove@olemiss.edu
- 5:29 **The effect of polarization on perceptions of welfare deservingness**
Gal Bitton, *Tel Aviv University*
galbitton@mail.tau.ac.il
Clareta Treger*, *University of Toronto*
clareta.treger@utoronto.ca
- 5:42 **Disc., Kristin Bail***, *Saint Mary's College*
kbail@saintmarys.edu
Disc., Paul A. Beck*, *Ohio State University-Main Campus*
beck.9@osu.edu
- 5:55 **Audience Discussion**
- 16-10 **Courts in the Comparative Perspective**
Salon 9 on the 3rd FL, Fri at 4:45 p.m.
- 4:45 **Chair, Siyun Jiang***, *IE University*
siyun.jiang@ie.edu
- 4:50 **Business purpose theory: rule of law or ability to pay principle? A brief incursion on the application of the anti-avoidance rule in Spain.**
André Felipe Canuto Coelho*, *Universidade Federal de Pernambuco (UFPE)*
afccbcp@hotmail.com
- 5:00 **Collegiality in Context? —Evidence from Chinese Courts**
Zhaoyang Sun*, *Tsinghua University, Beijing, China*
szy20@mails.tsinghua.edu.cn
Xiaohong Yu, *Tsinghua University*
xyu@tsinghua.edu.cn
- 5:10 **Judicializing Public Interests: Administrative Performance Under the Shadow of Judicial Review**
Tianhao Chen*, *School of Public Policy and Management, Tsinghua University*
tchenfrance@163.com
Yu Sheng, *School of Public Policy and Management, Tsinghua University*
shengyu_0527@163.com
Wei Xu*, *Tsinghua University*
xuw20@mails.tsinghua.edu.cn
Xiaohong Yu, *Tsinghua University*
xyu@tsinghua.edu.cn
- 5:20 **Old Justice in New Regime: The Case of Taiwan**
Chin-Shou Wang*, *National Cheng Kung University*
wangc@mail.ncku.edu.tw
Han Ching Yao, *National Cheng Kung University*
yaohanqing4@gmail.com
Hsiang-Ling Huang
nicoleiris921114@gmail.com
- 5:30 **The Political Economy of Access to Justice: How does Economic Globalization Affect Good Judicial Governance?**
Inbo Park*, *Independent researcher*
blenda_park@yonsei.ac.kr
- 5:40 **Disc., Siyun Jiang***, *IE University*
siyun.jiang@ie.edu
Disc., Hatsuru Morita*, *Tohoku University*
hatsuru@tohoku.ac.jp
- 5:55 **Audience Discussion**
- 17-4 **The Growing Influence of the U.S. Vice Presidency**
Burnham 4 on the 7th FL, Fri at 4:45 p.m.
- 4:45 **Chair, Karine Premont***, *Université de Sherbrooke*
karine.premont@usherbrooke.ca
- 4:50 **Did Running Mates Matter in 2020? Kamala Harris, Mike Pence, and the Presidential Vote**
Christopher J. Devine*, *University of Dayton*
cdevine1@udayton.edu
Kyle Kopko, *Elizabethtown College*
kkopko@gmail.com
- 5:03 **When the Bottom of the Ticket Sells: The Varying Electoral Impact of Modern Vice-Presidential Candidates**
Stacy Gwenn Ulbig*, *Sam Houston State University*
ulbig@shsu.edu
- 5:16 **Vice-Presidential Independence and Checks and Balances**
Roy Brownell*, *Independent Researcher*
rbrwnl2@gmail.com

- 5:29 **Last Person in the Room: Vice Presidential Influence on National Security Decision Making**
Richard M. Yon*, *United States Military Academy, West Point*
richard.yon@westpoint.edu
Jason Galui, *Southern Methodist University*
jgalui@mail.smu.edu
Joseph G Amoroso, *United States Military Academy, West Point*
jga4zd@virginia.edu
- 5:42 **Disc., Meena Bose***, *Hofstra University*
meena.bose@hofstra.edu
Disc., William D. Adler*, *Northeastern Illinois University*
williamadler@gmail.com
- 5:55 **Audience Discussion**
- 18-12 **Elections and Legislative Party Power**
Burnham 5 on the 7th FL, Fri at 4:45 p.m.
- 4:45 **Chair, Andrew James Clarke***, *Lafayette College*
clarkeaj@lafayette.edu
- 4:50 **Minority Rule in the Modern Senate**
C. Lawrence Evans*, *College of William and Mary*
clevan@wm.edu
- 5:03 **Presidential Powers, Presidential Coattails, and the Legislative Party System**
Feng-yu Lee, *National Taiwan University*
fylee323@ntu.edu.tw
- 5:16 **Pulling the Shortest Straw: Optimizing the Class System for Party Control of the Senate**
Kelly Branham Smith*, *Stetson University*
ksmith33@stetson.edu
Joshua Eckroth, *Stetson University*
jeckroth@stetson.edu
Steven M. Smallpage, *Stetson University*
ssmallpa@stetson.edu
- 5:29 **The Emergence of Conditional Party Government in the US Congress: A New Approach**
John H Aldrich*, *Duke University*
aldrich@duke.edu
William Bianco, *Indiana University*
william.bianco@gmail.com
- 5:42 **Disc., Andrew James Clarke***, *Lafayette College*
clarkeaj@lafayette.edu
- 5:55 **Audience Discussion**
- 19-16 **Views of Democracy and Party Change**
Millennium Parlor on the 6th FL, Fri at 4:45 p.m.
- 4:45 **Chair, Julia Azari**, *Marquette University*
julia.azari@marquette.edu
- 4:50 **American Party Realignments on Democratization, 1840-2024**
Nathan P. Kalmoe*, *University of Wisconsin-Madison*
npkalmoe@wisc.edu
- 5:03 **Polarization, Mistrust, and the Future of the U.S. Political System**
Euel Elliott, *The University of Texas at Dallas*
eelliott@utdallas.edu
Sara Johnson*, *The University of Texas at Dallas*
sara.johnson1@utdallas.edu
- 5:16 **Proposal: (De)Institutionalization of Right-Wing Populist Parties in the West**
Jesse Nathaniel Lenzo*, *Michigan State University*
lenzojes@msu.edu
- Angelina Benli*, *Michigan State University*
benliang@msu.edu
- 5:29 **Party Institutionalization and the Effect of Winning and Losing on Satisfaction with Democracy**
Julie Ann VanDusky*, *Boise State University*
julievanduskyallen@boisestate.edu
- 5:42 **Disc., Julia Azari**, *Marquette University*
julia.azari@marquette.edu
- 5:55 **Audience Discussion**
- 21-8 **Local Public Service**
Clark 1 on the 7th FL, Fri at 4:45 p.m.
- 4:45 **Chair, Shelly Gupta***, *Maharshi Dayanand University*
shellysushil@gmail.com
- 4:50 **Exploring factors influencing institutional mechanism choices in public service collaboration**
Hanee Chang*, *University of Illinois Chicago*
hchang75@uic.edu
- 5:06 **How the Freedom of Foreign Investment Influences Natural Resources and Public Service Provision: Evidence from China**
Lin Zhu, *Qingdao Municipal Archive*
calla6899@qq.com
- 5:22 **Ward Against Ward? District Elections and Particularism in U.S. City Councils**
Jonathan P Colner*, *University of California-Davis*
jpcolner@ucdavis.edu
- 5:38 **Disc., Shelly Gupta***, *Maharshi Dayanand University*
shellysushil@gmail.com
- 5:55 **Audience Discussion**
- 22-11 **Federalism and Centralization**
Clark 10 on the 7th FL, Fri at 4:45 p.m.
- 4:45 **Chair, Yann Kerevel***, *Louisiana State University*
ykerev1@lsu.edu
- 4:50 **Belgian federalism: self-government, fragmentation and stability. Internal balance in unstable environments**
Daniel Casal, *Universidad Rey Juan Carlos*
daniel.casal@urjc.es
- 5:00 **Decentralization in Mozambique and Colombia**
Brian Norris, *Lincoln University - Missouri*
norrisb@lincolnu.edu
- 5:10 **Federalism and Decentralization in Non-Democracies**
Irina Busygina*, *Harvard University*
ira.busygina@gmail.com
Mikhail Filippov*, *Binghamton University*
filippov@binghamton.edu
- 5:20 **Inclusive Central-Local Relations for Better Democracy in Korea: Toward a Multilevel Democracy**
Yooil Bae*, *Dong-A University*
ybae.posc@gmail.com
- 5:30 **Understanding Federalism: The Challenges and Paradox in Modern India**
Rajasree Kr, *National University of Advanced Legal Studies, Kochi, Kerala, India*
sreerajasreeek@gmail.com
- 5:40 **Disc., Yann Kerevel***, *Louisiana State University*
ykerev1@lsu.edu
- 5:55 **Audience Discussion**

- 25-6 **Emerging Issues in Cross-Strait Relations and Military Deterrence**
Sandburg 8 on the 7th FL, Fri at 4:45 p.m.
- 4:45 **Chair, Chung-li Wu***, *Academia Sinica*
polclw@gate.sinica.edu.tw
- 4:50 **Cross-Strait Tensions in the Shadow of Global Conflict: Mainland China, Taiwan, and Lessons from the Ukraine Invasion**
Laurel Wei Wei, *University of North Georgia*
laurel.wei@ung.edu
- 5:03 **Dying to Win? Casualty Tolerance and Public Willingness for Self-Defense in Taiwan**
Charles Wu, *University of South Alabama*
wu@southalabama.edu
Yao-Yuan Yeh, *University of St Thomas-Houston*
yehy@stthom.edu
- 5:16 **The Impact of Great Power Foreign Policy on Small State Domestic Elections: The 2024 Taiwan Presidential Election**
Chung-li Wu*, *Academia Sinica*
polclw@gate.sinica.edu.tw
Alex Min-Wei Lin*, *National Chengchi University*
mwlin@gate.sinica.edu.tw
- 5:29 **Will Xi Jinping Activate the Button for Armed Unification? Peaceful Reunification, Reunification by Military Coercion, or Full-Scale Invasion**
Kuan-chen Lee*, *Institute for National Defense and Security Research*
iyunkuan@gmail.com
- 5:42 **Disc., Yu-Ping Chang***, *Kansas State University*
ychang@ksu.edu
Disc., Chung-li Wu*, *Academia Sinica*
polclw@gate.sinica.edu.tw
- 5:55 **Audience Discussion**
- 26-10 **Gender and Politics in South Asia**
LaSalle 5 on the 7th FL, Fri at 4:45 p.m.
- 4:45 **Chair, Sarah Khan**, *Yale University*
sarah.khan@yale.edu
- 4:50 **Deliberating Women's Issues: Evidence from Indian Legislature, 1999-2019**
Komal Preet Kaur*, *University of Colorado Boulder*
komal.kaur@colorado.edu
Elizabeth Cupp, *Independent Researcher*
elizabethkcupp@gmail.com
- 5:03 **Gendered Legacies of Violence in Northern Sri Lanka**
Yajna Sanguhan*, *University of Pennsylvania*
yajnas@sas.upenn.edu
- 5:16 **Women, Work and Well-being: Experimental Evidence on Jobs in Urban India**
Rashi Sabherwal, *University of Pennsylvania*
rashis@sas.upenn.edu
Emily Rains, *Louisiana State University*
erains@lsu.edu
Erik Wibbels, *University of Pennsylvania*
ewibbels@sas.upenn.edu
- 5:29 **Mere Proxies or Genuine Leaders?**
Rithika Kumar, *University of Notre Dame*
rkumar3@nd.edu
Apurva Bamezai*, *University of Pennsylvania*
abamezai@sas.upenn.edu
- 5:42 **Disc., Susan L. Ostermann***, *University of Notre Dame*
sosterma@nd.edu
- 5:55 **Disc., Bethany Ann Lacina***, *University of Rochester*
blacina@gmail.com
Audience Discussion
- 27-8 **Historical Roots of Chinese Politics (Co-sponsored with Politics & History, see 54-8)**
Montrose 3 on the 7th FL, Fri at 4:45 p.m.
- 4:45 **Chair, Zhen Wang***, *Middle Tennessee State University*
zhen.wang@mtsu.edu
- 4:50 **Gone with the War? The Historical Origin of Nationalism in China**
Zhihao Wang*, *Nanjing University*
wzhpolicisci@gmail.com
- 5:03 **The Cost of Forging Leninism: Self-sabotaging Mass Purges and the Chinese Communist Revolution**
Bokai Qi*, *New York University*
bokai.qi@nyu.edu
Xingchen Lan, *New York University*
xingchenlan@nyu.edu
- 5:16 **Modern Schools and the Rise of Communism in China**
Junyan Jiang*, *Columbia University*
jj3160@columbia.edu
Xingchen Lan, *New York University*
xingchenlan@nyu.edu
- 5:29 **Legacy of Maoism: Educational Stock and Its Endurance in Contemporary China**
Jing Xu, *Tsinghua University*
crystalxu_zju@163.com
Xin Han*, *Montana State University*
xin.han1@montana.edu
- 5:42 **Disc., Peng Wang**, *Renmin University of China*
wangfucius@yeah.net
Disc., Zhen Wang*, *Middle Tennessee State University*
zhen.wang@mtsu.edu
- 5:55 **Audience Discussion**
- 28-6 **Europe and Ukraine in a Time of War**
Sandburg 2 on the 7th FL, Fri at 4:45 p.m.
- 4:45 **Chair, Pëllumb Kelmendi**, *Auburn University*
kelmendi@auburn.edu
- 4:50 **Eastern European Divergence: Exploring the Czech Republic and Hungary's Contrasting Stances on Ukraine Support**
Jim An-Chin Cheng, *National Sun Yat-sen University*
jimchengtaiwan@gmail.com
Jacky Wei-Ming Chien, *Independent Researcher*
weiming306@gmail.com
- 5:06 **Foreign Policy Division within the EU Over Ukraine and Migration: Consequences of Central East Europe's Diversity of Interests**
Luba Racanska, *St John's University-New York*
racansk1@stjohns.edu
- 5:22 **The Dangerous Next-Door Neighbor? A Cointegration Analysis of Russian, Polish and Ukrainian Military Expenditures**
Myla Burton*, *Southern Illinois University-Carbondale*
mylajburton@gmail.com
- 5:38 **Disc., Pëllumb Kelmendi**, *Auburn University*
kelmendi@auburn.edu
Disc., Erich G. Frankland*, *Casper College*
efrankland@caspercollege.edu
- 5:55 **Audience Discussion**

- 34-2 **Development and the Environment**
Burnham 2 on the 7th FL, Fri at 4:45 p.m.
- 4:45 **Environmental Degradation and Economic Growth: A Case for OECD Countries**
Kris A Beck*, *Gordon State College*
kbeck@gordonstate.edu
Prathibha Joshi - Beck, *Gordon State College*
pjoshi@gordonstate.edu
- 4:56 **Harnessing The Golden Treasure in Egypt's Desert: solar power and economic development in Aswan.**
Cindy Ragab*, *American University*
cr8549a@american.edu
- 5:07 **Research on the Changes of Industrial Structure and Development Paths in Kashi Region**
Qianqian Wang*, *Kashi University*
qianqianwangks@163.com
Penghui Deng*, *Kashi University*
penghuidengks@163.com
Awagul Sdike*, *Kashi University*
18399114161@163.com
Feng Xiao*, *Kashi University*
fengxiao19900529@126.com
Jiang Tao, *Nankai University*
jtiao@nankai.edu.cn
- 5:18 **The dynamic linkage between intra industrial trade, renewable energy, economic growth, agricultural land productivity and CO2 emissions.**
Afef Souguir, *Faculté des Sciences Economiques et de Gestion de Sousse*
afifamrz@yahoo.fr
- 5:29 **Empowering Agricultural Modernization in Xinjiang with Digital Economy: Theoretical and Empirical Verification**
Qiusheng Guo, *Kashi University*
qiushengguo@outlook.com
Qinghua Zhao*, *Kashi University*
qinghuazhaoks@126.com
Gulisun Aisa*, *Kashi University*
gulisunks@126.com
Long Xiao*, *Kashi University*
longxiaoks@163.com
Jiang Tao, *Nankai University*
jtiao@nankai.edu.cn
- 5:40 **Disc., Wolfgang H. Hermann Schulz*, Zeppelin University**
wolfgang.schulz@zu.de
- 5:55 **Audience Discussion**
- 35-7 **Political Violence and Instability**
Dearborn 3 on the 7th FL, Fri at 4:45 p.m.
- 4:45 **Chair, Lance Y Hunter*, Augusta University**
lahunter@augusta.edu
- 4:50 **Coups and Social Trust**
Thomas James Brailey*, *University of Oxford*
thomasjbrailey@gmail.com
Robin Harding, *University of Oxford*
robin.harding@politics.ox.ac.uk
Thomas Isbell, *Afrobarometer*
tisbell@afrobarometer.org
- 5:03 **Do Citizens Punish Politicians for Protests? A Vignette Experiment in Mexico**
Mart Trasberg, *Tecnologico de Monterrey*
mart.trasberg@tec.mx
- 5:16 **Is There Power in Numbers? The Impact of Third-Party Intervention on Protesters' Credible Rewards and Punishments**
Kana Inata, *Tokyo Metropolitan University*
kanainata@gmail.com
- 5:29 **Prejudice and protest: the long-term effects of ethnic discrimination on anti-China protest in Indonesia**
Sanghoon Kim-Leffingwell*, *Johns Hopkins University*
skl@jhu.edu
Yujeong Yang*, *University of Illinois Urbana-Champaign*
yujeong@illinois.edu
- 5:42 **Disc., Matthew Jacob Nanes*, Saint Louis University**
matthew.nanes@slu.edu
Disc., Lance Y Hunter*, Augusta University
lahunter@augusta.edu
- 5:55 **Audience Discussion**
- 36-13 **State Society Relations in Autocracies**
Clark 3 on the 7th FL, Fri at 4:45 p.m.
- 4:45 **Chair, Brent Hierman*, Virginia Military Institute**
hiermanbd@vmi.edu
- 4:50 **Bifurcation and Isolation: Hybrid Regimes' Management of Data Flow in the Knowledge Economy**
Hui-Yuan Neo*, *Cornell University*
hn299@cornell.edu
- 5:03 **Fiscal Origin of Selective Legal Enforcement in Authoritarian Regimes**
Shengqiao Lin, *The University of Texas at Austin*
shengqiaolin@utexas.edu
Ziwen Zu, *University of California-San Diego*
zzu@ucsd.edu
- 5:16 **How "Benevolent" Data Manipulation Mitigates Authoritarian Risks: Evidence from multiple authoritarian regimes**
Jingyang Rui, *University of Michigan-Ann Arbor*
jyrui@umich.edu
- 5:29 **Impact of Remittances on the Shadow Economy in Authoritarian Regimes: Do the Electoral Authoritarian Regimes Differ?**
Hongbi Choi, *Texas A&M University - College Station*
choi112@tamu.edu
Chungshik Moon*, *Chung-Ang University*
sarim799@gmail.com
- 5:42 **Disc., Sung Min Han*, Hankuk University of Foreign Studies**
sungmhan@hufs.ac.kr
Disc., Brent Hierman*, Virginia Military Institute
hiermanbd@vmi.edu
- 5:55 **Audience Discussion**
- 39-11 **Current Case Studies on Peace and War**
Salon 4 on the 3rd FL, Fri at 4:45 p.m.
- 4:45 **Chair, John Vasquez*, University of Illinois Urbana-Champaign**
warpuz2@yahoo.com
- 4:50 **Justifying Non-Random Case Study Selection in the Study of Crisis Escalation to War, 1815-2023: Toward a Collective Long-Term Effort to Create a Representative Sample**
Andrew P. Owsiak*, *University of Georgia*
apowskiak@gmail.com

- John Vasquez***, *University of Illinois Urbana-Champaign*
warpuz2@yahoo.com
- 5:03 **Peace Through Entrepreneurship: Background Information on the Cases of Colombia & Uganda**
Rania Boukari*, *Loyola University Chicago*
rboukari@luc.edu
Nelly Jelagat Kibet, *Hekima Institute of Peace Studies and International Relations*
nellykibeto@gmail.com
Molly Mooring Melin, *Loyola University Chicago*
mmelin@luc.edu
Santiago Sosa, *Universidad Eafit*
ssosanor@eafit.edu.co
- 5:16 **Conditions for durable power-sharing agreements: Case Study of Rwanda and Liberia**
Jaeseok Cho*, *College of William and Mary*
jcho08@wm.edu
- 5:29 **From Deterrence to Moral Hazards: Unveiling Alliance Commitment Dynamics in East Asia**
Jinwon Lee*, *University of Illinois Urbana-Champaign*
jinwonl3@illinois.edu
- 5:42 **Disc., Andrew P. Owsiak***, *University of Georgia*
apowskiak@gmail.com
- 5:55 **Audience Discussion**
- 42-8 **Human Rights, Conflict, and the United Nations**
Salon 7 on the 3rd FL, Fri at 4:45 p.m.
- 4:45 **Chair, Nicholas Coulombe***, *San Jacinto Community College*
nicholas.coulombe@sjcd.edu
- 4:50 **Be My Friendly Reviewers: How China Shapes its Reviews in UN Human Rights Regime**
Lucie Lu*, *Columbia University*
lucielu.uiuc@gmail.com
- 5:00 **Examining the Role of United Nation in Israel-Palestine Conflict: A Critical Analysis**
Aslam Khan, *Mahatma Gandhi Central University, Bihar, India*
aslamamu@gmail.com
- 5:10 **he Lasting Legacy of UN's Inaction in Times of Conflict: Insights from the Iran-Iraq War**
Peyman Asadzadehmamaghani, *Harvard University*
peyman.a1367@gmail.com
- 5:20 **Colonial Legacy and International Organizations: Analyzing Financial Contribution to the United Nations by Global South States**
Joowon Yi*, *University of Georgia*
joowon.yi@uga.edu
- 5:30 **Natural Resource Conflicts and the Type of United Nations Peacekeeping Missions**
Bongjoo Peter Kim*, *University at Buffalo - SUNY*
bongjook@buffalo.edu
- 5:40 **Disc., James Sundquist**, *Yale University*
james.sundquist@yale.edu
Disc., Rafael Mesquita*, *Federal University of Pernambuco*
rafael.mslima@ufpe.br
- 5:55 **Audience Discussion**
- 43-5 **Diplomacy, Public Opinion, and Pressure Campaigns on Human Rights**
Sandburg 4 on the 7th FL, Fri at 4:45 p.m.
- 4:45 **Chair, Timothy J. Schorn***, *University of South Dakota*
timothy.schorn@usd.edu
- 4:50 **The Rubicon River: Canada's human rights policy toward China**
Jaebom Kwon, *Jeonbuk National University*
kwonjaebom1983@gmail.com
Won Geun Choi*, *Hankuk University of Foreign Studies*
choiwg@hufs.ac.kr
- 5:11 **Where is the Reflection of Rohingya Voice in the Bilateral Agreement between Bangladesh and Myanmar in November 2017 for a Voluntary and Dignified Repatriation of Rohingya to Myanmar?**
M Jashim Uddin, *North South University*
jashim50@hotmail.com
- 5:32 **Disc., Marc Hooghe***, *University of Leuven*
marc.hooghe@soc.kuleuven.be
Disc., Sunil Kumar, *Kurukshetra University Kurukshetra- Haryana- 136119 India*
sksoc@kuk.ac.in
Disc., David Gannon Tully*, *U.S. Department of State*
dgtully@gmail.com
- 5:55 **Audience Discussion**
- 44-3 **Theories of Conflict: Territory through Systems (Co-sponsored with Program Chairs, see I-13)**
Water Tower Parlor on the 6th FL, Fri at 4:45 p.m.
- 4:45 **Chair, Robert J. Carroll***, *University of Illinois Urbana-Champaign*
rjc@illinois.edu
- 4:50 **A Subjective Theory of Value for Clausewitzian Geostrategy: Developing an Assessment of Decision-Making in Contemporary Conflicts**
Harry Kagan*, *The University of Chicago*
hkaganbackup@gmail.com
- 5:00 **Do Competing Political Visions Undermine Predictability?**
Alexander J. Pijanowski, *Purdue University*
apijanow@purdue.edu
- 5:10 **Do the Weak Suffer What They Must? Trailing States and Territorial War Aims**
Karen Elizabeth Farrell, *George Washington University*
karen.e.farrell@gmail.com
- 5:20 **Mourning Lost Territory: Moving On, Staying in Place or Defying the Status Quo?**
Matej Jungwirth*, *Northwestern University*
matejjungwirth2027@u.northwestern.edu
- 5:30 **Ordering wars: a typology and framework of the relationship between war and international orders**
Ana Vedovato, *Northwestern University*
ana.vedovato@u.northwestern.edu
- 5:40 **Disc., Robert J. Carroll***, *University of Illinois Urbana-Champaign*
rjc@illinois.edu
Disc., Karen Elizabeth Farrell, *George Washington University*
karen.e.farrell@gmail.com
- 5:55 **Audience Discussion**
- 45-8 **Partisanship, Polarization and Political Violence**
Montrose 4 on the 7th FL, Fri at 4:45 p.m.

- 4:45 **Political Polarization: Unraveling the Nexus Between Close Elections, Marginalized Communities, and Crime Dynamics in India**
Amit Suresh Jadhav*, *University of Wisconsin-Madison*
asjadhav2@wisc.edu
- 5:02 **The Threats of Misinformation and Disinformation on Millennials: Old traps for a new generation of targets**
Kenn W Butler, *American Public University System*
kwbutler.dsi@gmail.com
- 5:19 **Use of Religious Sentiment in Indonesian Elections**
Yukako Tanaka-Sakabe*, *Kyoritsu Women's University*
yukako.sakabe@gmail.com
- 5:36 **Military Structure and Coups in West and Central Africa.**
Ruqaya M Abdirahman*, *Georgetown University*
ral154@georgetown.edu
- 5:55 **Audience Discussion**
- 48-9 **Early Modern Political Theory**
Sandburg 5 on the 7th FL, Fri at 4:45 p.m.
- 4:45 **Chair, Stuart D. Warner***, *Roosevelt University*
s.d.warner@hotmail.com
- 4:50 **Did Grotius and His Followers Truly Care for the Freedom of Sea?: A Myth of Modern Liberalism**
Ki-Won Hong*, *Yonsei University*
origin67@yahoo.com
- 5:06 **Hobbes the Critic of Empire? Hobbes on Cannibalism in the "New World"**
Joorahm Kim*, *University of Wisconsin-Madison*
joorahm.kim@wisc.edu
- 5:22 **Hugo Grotius and the International Political Thought**
Carl K. Y. Shaw*, *Academia Sinica, Research Center for Humanities*
carl@gate.sinica.edu.tw
- 5:38 **Disc., Stuart D. Warner***, *Roosevelt University*
s.d.warner@hotmail.com
- 5:55 **Audience Discussion**
- 52-103 **Author Meets Critics: Natural Law Republicanism: Cicero's Liberal Legacy by Michael C. Hawley (Co-sponsored with Program Chairs, see 1-121)**
Hancock Parlor on the 6th FL, Fri at 4:45 p.m.
- Chair** Vickie Sullivan*, *Tufts University*
vickie.sullivan@tufts.edu
- Part.** Carly Tess Herold*, *SUNY College at Geneseo*
heroldc@geneseo.edu
Gary A. Remer*, *Tulane University*
gremer@tulane.edu
Michael P. Zuckert*, *University of Notre Dame*
zuckert.1@nd.edu
Michael Collins Hawley*, *University of Houston*
mcollinsh@gmail.com
Walter J Nicgorski*, *University of Notre Dame*
wnicgors@nd.edu
- 53-4 **Political Theory and the Workplace: Rethinking Justice at Work**
Ashland on the 3rd FL, Fri at 4:45 p.m.
- 4:45 **Chair, Amir Fleischmann***, *University of Michigan*
amirf@umich.edu
- 4:50 **Compassion and Conflict-centric Theories of the Workplace: Zen Buddhist Notion of Inter-being at Work**
Yang-Yang Cheng, *University of Toronto*
yangyang.cheng@mail.utoronto.ca
Chi Kwok*, *Lingnan University*
chikwok@ln.edu.hk
- 5:06 **Epistemic Injustice and Corporate Structuring: Boundary Making, Membership, and Epistemic Rights**
Chi Kwok*, *Lingnan University*
chikwok@ln.edu.hk
- 5:22 **Theorizing the Good Group Agency: Epistemic, Incentive, and Control**
Chi Kwok*, *Lingnan University*
chikwok@ln.edu.hk
Man-kong Li*, *The Hang Seng University of Hong Kong*
chrisli@hsu.edu.hk
- 5:38 **Disc., Amir Fleischmann***, *University of Michigan*
amirf@umich.edu
- 5:55 **Audience Discussion**
- 54-9 **Historical Political Economy of China**
Sandburg 7 on the 7th FL, Fri at 4:45 p.m.
- 4:45 **Chair, Zhaotian Luo***, *The University of Chicago*
luozhaotian@uchicago.edu
- 4:50 **The Written Word and the Development of the State in China and Europe**
Cheng Cheng*, *New York University*
cheng.cheng@nyu.edu
David Stasavage, *New York University*
david.stasavage@nyu.edu
Yuhua Wang, *Harvard University*
yuhuaawang@fas.harvard.edu
- 5:03 **The Calm After the Storm: How Leadership Turnover Shapes Interstate Conflict**
Xin Nong*, *The University of Texas at Austin*
xnong@utexas.edu
- 5:16 **From Empire to Nation-state: War, Political Entrepreneurs, and National Sovereignty in China**
Peng Peng*, *Yale University*
peng.peng@yale.edu
Haohan Chen, *The University of Hong Kong*
haohan@hku.hk
Yingtian He
heyingtian@mail.tsinghua.edu.cn
- 5:29 **How (not) to Solve the Guardianship Dilemma: Institutional Counterbalancing and the Consequences of Military Control in Medieval China**
Erik H Wang*, *New York University*
erik.wang@nyu.edu
Joy Chen, *Cheung Kong Graduate School of Business*
joychen@ckgsb.edu.cn
- 5:42 **Disc., Giuliana Pardelli***, *New York University Abu Dhabi*
gp79@nyu.edu
Disc., Casey Petroff*, *University of Rochester*
cpetroff@ur.rochester.edu
- 5:55 **Audience Discussion**
- 55-6 **Innovation in Data in the Study of Religion and Politics**
Medinah Parlor on the 6th FL, Fri at 4:45 p.m.

- 4:45 **Chair, Sarah Lee, Baylor University**
sarah_lee7@baylor.edu
- 4:50 **Foreshadowing Mars: Religiosity and pre-Enlightenment warfare**
Luke Barber, The University of Western Australia
barberluke98@gmail.com
Michael Jetter*, The University of Western Australia
mjetter7@gmail.com
Tim Krieger, University of Freiburg
tim.krieger@vwl.uni-freiburg.de
- 5:03 **Holy Words, Contentious Topic: Analysis of Political Speech on Abortion in Religious Sermons**
Nela Mrchkovska, Vienna University of Economics and Business (WU)
nela.mrchkovska@gmail.com
- 5:16 **Homestyle Homilies? Use of Religious Rhetoric in Congressional E-Newsletters**
Cammie Jo Bolin*, University At Albany
cbolin@albany.edu
- 5:29 **Mobilization Through Denigration: A Historical Analysis of Political Discourse in United States Church Sermons**
Blake Andrew Phillip Miller*, London School of Economics and Political Science
blakeapm@gmail.com
- 5:42 **Disc., Sarah Lee, Baylor University**
sarah_lee7@baylor.edu
- 5:55 **Audience Discussion**
- 59-14 **Procurement and Sustainability**
Salon 1 on the 3rd FL, Fri at 4:45 p.m.
- 4:45 **Chair, Emily Matthews Luxon*, University of Michigan-Dearborn**
eoluxon@umich.edu
- 4:50 **A General Model of the Political Dynamics and Institutional Trade-offs in Large Public Infrastructure Systems**
Adam Wiechman*, Arizona State University-Tempe
ahwiechm@asu.edu
John Marty Anderies, Arizona State University-Tempe
m.anderies@asu.edu
Margaret Garcia, Arizona State University-Tempe
m.garcia@asu.edu
- 5:03 **Cheapest Install or the Most Efficient? Third Party Certification and Residential Choice of HVAC Installers**
Ryan P Scott*, Colorado State University
rpscott@colostate.edu
- 5:16 **Collaborative governance platforms as a franchising model: the principal-agent problem of distributed local implementation**
Tyler Andrew Scott, University of California-Davis
tascott@ucdavis.edu
Elise Zufall, University of California-Davis
ezufall@ucdavis.edu
Mark N. Lubell, University of California-Davis
mnlubell@ucdavis.edu
Linda Mendez-Barrientos, University of Denver
linda.mendezbarrientos@du.edu
- 5:29 **Assessing Public Procurement as a Policy Tool for Environmental Sustainability**
Edward W. Schwerin*, Florida Atlantic University
schwerin@fau.edu
- 5:42 **Disc., Harold Moeller*, Independent Researcher**
hal.moeller@comcast.net
- 5:55 **Audience Discussion**
- 60-15 **Policymaking and Crisis**
Salon 6 on the 3rd FL, Fri at 4:45 p.m.
- 4:45 **Chair, Deserai Anderson Anderson Crow*, University of Colorado Denver**
deserai.crow@ucdenver.edu
- 4:50 **Swift authority: a new way of understanding decision making during crisis**
Pär M. Magnus Olausson*, Mid Sweden University
par.olausson@miun.se
- 5:03 **Qualitative and quantitative studies of the home team effect after the Sewol Ferry Disaster: The influence of symbol and feedback on the liberal vs. conservative newspaper's negative opinions**
Ki Woong Cho*, Jeonbuk National University
kiwoongc@gmail.com
- 5:16 **Why federal incumbents' avoid blames in the disaster management process: The role of integrated party systems in the federal countries' Covid-19 Policies**
Onsel Gurel Bayrali*, Binghamton University
obayral1@binghamton.edu
- 5:29 **Focusing Events, Media Framing, Social Activism, and Policy Impact: A Case Study of The 2020 #Endsars Movement In Nigeria**
Adeola Ayinke Abilawon, West Virginia University
abilawonadeola@gmail.com
- 5:42 **Disc., Rex Llonora*, Far Eastern University**
rllonora@feu.edu.ph
- 5:55 **Audience Discussion**
- 60-100 **Roundtable: Pandemic at the Polls: COVID-19 Politics and the Administration of the 2020 Elections**
Indiana on the 3rd FL, Fri at 4:45 p.m.
- Chair **Dari E. Sylvester Tran*, University of the Pacific**
dsylvester@pacific.edu
- Part. **Anita M Manion*, University of Missouri-St Louis**
maniona@umsl.edu
Michael James Ritter, Washington State University
michael.ritter@wsu.edu
Kathleen Hale*, Auburn University
halekat@auburn.edu
David C. Kimball*, University of Missouri-St Louis
dkimball@umsl.edu
Jon Griffiths*, University of Pennsylvania
jongrif@sas.upenn.edu
- 61-6 **Bureaucratic Personnel Politics**
Salon 5 on the 3rd FL, Fri at 4:45 p.m.
- 4:45 **Chair, Cody Alan Drolc*, University of South Carolina-Columbia**
cdrolc@sc.edu
- 4:50 **Does Observed Workplace Retaliation Deter Sexual Harassment Reporting?: Evidence from the 2021 Merit Principles Survey**
Aileen Gibson*, University of Oklahoma
pagibson@ou.edu
- 5:03 **The personnel politics of reelected incumbents: evidence from Peru**
Luis Garcia*, Temple University
tul03112@temple.edu

- 5:16 **Who Are Correctional Officers? Race, Partisanship, and the Politics of Prison Conditions in the Deep South**
Ben Guy Goehring*, *University of Michigan*
bengoehr@umich.edu
Jacob Harris*, *Cornell University*
jh2689@cornell.edu
- 5:29 **Winning Without Bargaining: Unionization & the Federal Workforce**
Alexander Daniel Bolton*, *Emory University*
abolton@emory.edu
Rachel Augustine Potter*, *University of Virginia-Main Campus*
rapotter@virginia.edu
- 5:42 **Disc., George A. Krause***, *University of Georgia*
gkrause@uga.edu
Disc., Cody Alan Drolc*, *University of South Carolina-Columbia*
cdrolc@sc.edu
- 5:55 **Audience Discussion**
- 63-8 **Cross-country Differences in Technology Governance**
Salon 2 on the 3rd FL, Fri at 4:45 p.m.
- 4:45 **Chair, One-Sun Cho**, *Science and Technology Policy Institute*
onesun@snu.ac.kr
- 4:50 **Enhancing Global Governance of Disruptive Technologies: Comparative Analysis of Facial Recognition Technology (FRT) in China, the European Union, and the United States**
Xun Wu, *The Hong Kong University of Science and Technology (Guangzhou)*
wuxun@hkust-gz.edu.cn
Weiye Zang, *The Hong Kong University of Science and Technology (Guangzhou)*
wzang277@connect.hkust-gz.edu.cn
Yuqing Guo, *The Hong Kong University of Science and Technology*
yguobh@connect.ust.hk
Zhizhao Li, *The Hong Kong University of Science and Technology*
zligx@connect.ust.hk
Masaru Yarime, *The Hong Kong University of Science and Technology*
yarimemasa@gmail.com
- 5:03 **Bridging the East-West Divide in Technology Governance: Examining AI Ethics and Policy Through an Asian Lens**
Chee Hae Chung*, *Seoul National University*
cch0708@snu.ac.kr
Daniel S. Schiff*, *Purdue University*
dschiff@purdue.edu
- 5:16 **How and Why States Strategically Compete in Advanced Biotechnology: Cases of U.S., China, and U.K.**
One-Sun Cho, *Science and Technology Policy Institute*
onesun@snu.ac.kr
- 5:29 **Understanding Cross-Country Differences in Internet Control: Censorship, Moderation, or Something Else?**
Shreyas Meher, *The University of Texas at Dallas*
shreyas.meher@utdallas.edu
Pengfei Zhang, *The University of Texas at Dallas*
pengfei.zhang@utdallas.edu
- 5:42 **Disc., One-Sun Cho**, *Science and Technology Policy Institute*
onesun@snu.ac.kr
Disc., Xun Wu, *The Hong Kong University of Science and Technology (Guangzhou)*
wuxun@hkust-gz.edu.cn
- 5:55 **Audience Discussion**
- 63-9 **Public Opinion Toward Automation and Digitalization**
Salon 8 on the 3rd FL, Fri at 4:45 p.m.
- 4:45 **Chair, Kaylyn Jackson Schiff***, *Purdue University*
schiffk@purdue.edu
- 4:50 **Will There Be A Populist Backlash Against Artificial Intelligence? Evidence From A Survey Experiment With ChatGPT-4**
Julian Haddad*, *University of California-Davis*
jahaddad@ucdavis.edu
- 5:03 **Will a Robot Take My Job? The role of job automation risks in shaping public attitudes about AI, automation, and labor policies.**
Ignacio Urbina*, *Stony Brook University*
ignacio.urbina@stonybrook.edu
- 5:16 **Misattributed blame? The Public Support for Immigrants and Robots in the United States and United Kingdom**
Isaac Shih-hao Huang*, *National Cheng Kung University*
tohow2011@gmail.com
- 5:29 **Searching for Data Privacy: Evidence from GDPR**
Natalia Lamberova, *The University of Texas at Dallas*
natalia.lamberova@gmail.com
Kristine Thomas, *The University of Texas at Dallas*
kristine.thomas@utdallas.edu
- 5:42 **Disc., Kaylyn Jackson Schiff***, *Purdue University*
schiffk@purdue.edu
- 5:55 **Audience Discussion**
- 66-16 **Identity and Political Mobilization**
LaSalle 2 on the 7th FL, Fri at 4:45 p.m.
- 4:45 **Chair, Elif Sari Genc***, *Portland State University*
elif@pdx.edu
- 4:50 **A Moment or a Movement? The Effects of Spatial Exposure to the 2017 Women's March on Political Attitudes and Behavior**
Colette Marcellin*, *Vanderbilt University*
colette.marcellin@vanderbilt.edu
- 5:03 **(De-)Aestheticization of Gay and Lesbian Identities and the Differentiation of Feminist Activism in China**
Zhiyuan Ding*, *The Chinese University of Hong Kong*
tingchiyuen@link.cuhk.edu.hk
- 5:16 **The strategies, challenges, and successes of Black women activists**
Paul Franz Testa, *Brown University*
paul_testa@brown.edu
Tarah Williams, *Allegheny College*
twilliams@allegheny.edu
Kylee Britzman, *Lewis-Clark State College*
kjbritzman@lsc.edu
Karra W. McCray Gibson, *Brown University*
karra_mccray@brown.edu

- 5:29 **Gendered Strategies in Populist Mobilization: Comparative Analyses of Turkey and the United States**
Sumeyra Yildiz Yucel*, *University of Delaware*
sumeyra@udel.edu
- 5:42 **Disc., Josh Berkenpas***, *Minnesota State University-Mankato*
josh.berkenpas@mnsu.edu
- 5:55 **Audience Discussion**
- 67-13 **Social Movements and their Political Aftermath**
Salon 3 on the 3rd FL, Fri at 4:45 p.m.
- 4:45 **Chair, Candis Watts Smith***, *Duke University*
cw.smith@duke.edu
- 4:50 **Raising the Future: Race and the Politics of Child-Rearing**
Andrew Engelhardt*, *Stony Brook University*
andrew.engelhardt@stonybrook.edu
Allison Penelope Anoll, *Vanderbilt University*
allison.p.anoll@vanderbilt.edu
Mackenzie Israel-Trummel, *College of William and Mary*
mit@wm.edu
- 5:00 **Protest Exposure Reshapes Attitudes Towards Police**
Arvind Ram Krishnamurthy, *University of California-Berkeley*
arvind.k@berkeley.edu
- 5:10 **The Incorporation of Southern Black Americans into the Political System**
Leann Marie McLaren*, *Duke University*
leannmclaren1997@gmail.com
Jasmine Smith*, *George Washington University*
smithjas@gwu.edu
Jared Kennedy Clemons, *Temple University*
jaredcc88@gmail.com
John H Aldrich*, *Duke University*
aldrich@duke.edu
- 5:20 **A DuBoisian Approach to Civic Education**
Matthew D Nelsen*, *University of Miami*
nelsen1089@gmail.com
- 5:30 **Critical Rage Theory: Racial Threat and Demand for Book Bans in Schools**
Irene Abigail Gerrish*, *Washington University in St Louis*
g.irene@wustl.edu
Ruilin Lai*, *Washington University in St Louis*
ruilin.lai@wustl.edu
- 5:40 **Disc., Matthew J. Hayes***, *Washington University in St Louis*
matthew.hayes@wustl.edu
Disc., Paru Shah*, *Rutgers University*
paru.shah@rutgers.edu
- 5:55 **Audience Discussion**
- 67-14 **Race and Global Politics**
Burnham 1 on the 7th FL, Fri at 4:45 p.m.
- 4:45 **Legitimate crisis management and COVID-19 pandemic: the effects of crisis on ethnic minorities' rights in South-East Europe**
Ruzica Jakesevic, *Faculty of Political Science, University of Zagreb*
ruzica.jakesevic@fpzg.hr
Sinisa Tatalovic, *Faculty of Political Science, University of Zagreb*
sinisa.tatalovic@fpzg.hr
- Marta Zorko, *Faculty of Political Science, University of Zagreb*
mzorkofpzg@gmail.com
Dana Lusa, *Faculty of Political Science, University of Zagreb*
dana.lusa@fpzg.hr
- 5:02 **Linguistic Threat and Support for the Far Right: The Case of Donald Trump**
Byengseon Bae*, *Claremont Graduate University*
byengseon.bae@cgu.edu
Tyler Thomas Reny, *Claremont Graduate University*
ttreny@gmail.com
- 5:19 **Party Discipline, Party Cohesion and Ethnic Representation: Do Black, Asian, and Maghrebi Candidates in Left, Center, and Right Parties Represent Ethnic Minority Communities?**
Kimberly L Shella*, *Southern Illinois University-Carbondale*
kimberly.shella@siu.edu
- 5:36 **Political significances of global migration and diaspora in significance of USA and India.**
Sumit Singh, *Bundelkhnad University*
kundusumit000@gmail.com
Pooja Niranjana, *Bundelkhnad University*
niranjana.pooja8@gmail.com
- 5:55 **Audience Discussion**
- 71-9 **Advances in Machine Learning**
LaSalle 3 on the 7th FL, Fri at 4:45 p.m.
- 4:45 **Chair, Cantay Caliskan***, *University of Rochester*
cantay@bu.edu
- 4:50 **Extending Contrastive Learning to Public Opinion Data: Contrastive Scaling as an Alternative to Bridging**
Tzu-Ping Liu, *University of Taipei*
tpliu@ucdavis.edu
Sam Fuller*, *University of California-Davis*
sjfuller@ucdavis.edu
- 5:03 **Model Complexity for Supervised Learning: Why Simple Models Almost Always Work Best, And Why It Matters for Applied Research**
Arthur P Spiraling*, *Princeton University*
arthur.spiraling@princeton.edu
Marco Morucci, *New York University*
mm7936@nyu.edu
- 5:16 **MrDeep: Deep Learning Approach for Multilevel Regression and Poststratification**
Lilly Amirjavadi*, *University of California-San Diego*
lamirjav@ucsd.edu
Jeff Hastings*, *University of California-San Diego*
jehastings@ucsd.edu
Umberto Mignozzetti, *University of California-San Diego*
umbertomig@ucsd.edu
Ariella Zwerling*, *University of California-San Diego*
azwerling@ucsd.edu
- 5:29 **Uncovering black box prediction models using explainable artificial intelligence (XAI)**
Budrul Ahsan, *Philips Japan*
apid1993@gmail.com
Sota Kato*, *Tokyo Foundation for Policy Research*
skato@yj9.so-net.ne.jp
Takafumi Nakanishi, *Musashino University*
takafumi.nakanishi@ds.musashino-u.ac.jp

- Ryotaro Okada, *Musashino University*
r-okada@musashino-u.ac.jp
Iku Yoshimoto*, *The University of Tokyo*
iku-yoshimoto@g.ecc.u-tokyo.ac.jp
- 5:42 **Disc., Cantay Caliskan***, *University of Rochester*
cantay@bu.edu
Disc., Seo Eun "Sunny" Sunny Yang*, *Northeastern University*
se.yang@northeastern.edu
- 5:55 **Audience Discussion**
- 73-111 **Roundtable: The Status of Gender and Sexual Minorities in Political Science**
Kimball on the 3rd FL, Fri at 4:45 p.m.
- Chair **Julia Marin Hellwege***, *University of South Dakota*
julia.hellwege@usd.edu
- Part. **Seth K. Goldman***, *University of Massachusetts-Amherst*
skgoldman@comm.umass.edu
Pedro G. Dos Santos*, *College of Saint Benedict and Saint John's University*
pdossanto001@csbsju.edu
Laurel E. Elder*, *Hartwick College*
elderl@hartwick.edu
Justin de Benedictis-Kessner*, *Harvard University*
jdbk@hks.harvard.edu
- 80-406 **Lightning Talk: Domestic Politics and International Relations**
Chicago on the 5th FL, Fri at 4:45 p.m.
- 4:45 **Chair, Nila Zarepour-Arizi***, *Texas Tech University*
nila.zarepour-arizi@ttu.edu
- 4:50 **Compliance with the Economic Community of West African States (ECOWAS) Protocol on Democracy and Good Governance: The Case of Mali, Burkina Faso, and Ghana.**
Lois Tetteh*, *Eastern Illinois University*
ltetteh@eiu.edu
- 4:58 **Democratic Selectivity in Border Wall Construction: domestic institution, strategic interaction, and border politics**
Heedo Lee, *Yonsei University*
leeway@yonsei.ac.kr
Byungwon Woo, *Yonsei University*
bwwoo@yonsei.ac.kr
- 5:06 **How the Proportion of Civilian under Junta Decides Diplomatic Relations- The Case Study from Comparing Myanmar, Thailand, and Cambodia**
Ying-Yi Kuo*, *National Chung Hsing University*
emma0904@smail.nchu.edu.tw
- 5:14 **Political Cleavages and the Initiation of Militarized Interstate Disputes**
Ana C. Shippey*, *Lee University*
alves.ana.araujo@gmail.com
- 5:22 **The role of sanctions in regime protest responsiveness**
Kimberly Turner*, *University of Pittsburgh-Pittsburgh Campus*
kit48@pitt.edu
- 5:30 **Audience Discussion**
- 80-407 **Lightning Talk: International Institutions and Law**
Price on the 5th FL, Fri at 4:45 p.m.
- 4:45 **Chair, Jair NT Peltier***, *Catholic University of America*
15peltier@cua.edu
- 4:50 **Collective Security Under the United Nations Charter and the Gulf Crisis: A Reflection**
James Nda Jacob, *University of Abuja, Abuja, Nigeria*
jnjinda@yahoo.com
- 4:58 **Insecurity and Regional Actors Roles in the Fight against Terrorism: An Analysis of the Roles and Impact of ECOWAS**
Adeshewa University Ibrahim*, *Southern Illinois University-Carbondale*
adeshewaoluwaseun.ibrahim@siu.edu
Akinbiyi Bayonle Oyekunle*, *Southern Illinois University-Carbondale*
akinbiyi.oyekunle@siu.edu
- 5:06 **International humanitarian law and Islamic law: Environmental protection and dialogue in armed conflict**
Brianna DeMuth*, *University of Notre Dame*
bdemuth@nd.edu
- 5:14 **Operational Flexibility, International Civil Society, and China's Overseas NGO Law**
Andrew Heiss*, *Georgia State University*
andrewheiss@gmail.com
Meng Ye, *Georgia State University*
mye2@student.gsu.edu
- 5:22 **The UN Peacekeeping Leadership and the Death of Peacekeepers**
Yi-yi Chen, *University of Konstanz*
yiyi.chen@uni-konstanz.de
Xiaoyu Si, *Tsinghua University*
2503623775@qq.com
- 5:30 **Russia-Ukraine War: How Relevant is the United Nations in Promoting Global Peace?**
Chinedu Thaddeus Thaddeus Ayogu, *Obafemi Awolowo University, Nigeria*
ayogchinedu@gmail.com
Omolola Towobola, *Obafemi Awolowo University, Ile-Ife, Nigeria*
lolyrat32@gmail.com
- 5:38 **Socialization in Hegemon-led International Organizations: A Case Study on the AIB**
Huanzhang Wu, *Peking University*
bortwood1999@pku.edu.cn
- 5:46 **Audience Discussion**
- 81-407 **Lightning Talk: Economic Policy**
Buckingham on the 5th FL, Fri at 4:45 p.m.
- 4:45 **Chair, Mette Marie Staehr Harder***, *University of Copenhagen*
mm.harder@jur.ku.dk
Chair, Jihed Ncib*, *University College Dublin*
jihed.ncib@ucdconnect.ie
- 4:50 **Agroecological Approach to Food Security in Africa: A sine qua non of SDGs 2 and 13**
Lere So Amusan*, *Bowen University*
lere.amusan@bowen.edu.ng
- 4:58 **Institutional Protections and Perils: The Interplay of Centralization, Fiscal Discipline, and China's Local Government Financing Vehicles**
Gepeng Ding, *Stanford University*
gepengd@stanford.edu
- 5:06 **Digital Entrepreneurship Publications in SCOPUS (2011-2021): A Bibliometric Analysis**
Muhammed Tarik Islam, *Aksaray University*
tareqmdis23@gmail.com

- 5:14 **The Farm Lobby's Stranglehold on Japanese Politics Chokes Abe's Reform Agenda**
Zhuoran Li*, *Johns Hopkins University*
zhuoran0322@gmail.com
- 5:22 **How Innovation Alliances Promote Technological Innovation – Evidence from New Research & Development Institutes in Guangdong, China**
Huidong Peng*, *Sun Yat-sen University*
huidong.peng@outlook.com
- 5:30 **Revisiting Craft Economics in the Post Pandemic Emergence: How did craft producers fare?**
Christopher J. Saladino*, *Virginia Commonwealth University*
cjsaladino@vcu.edu
Mitchell Smiley, *Virginia Commonwealth University*
smileymw@vcu.edu
- 5:38 **Resource revenue, ownership structure and tax system building in mineral-rich countries**
Xinyue Wei, *Fudan University*
21210170035@m.fudan.edu.cn
- 5:46 **Audience Discussion**
- 81-408 **Lightning Talk: Political Values and Beliefs**
Marshfield on the 3rd FL, Fri at 4:45 p.m.
- 4:45 **Chair, Aysenur Deger, Maxwell School of Citizenship and Public Affairs, Syracuse University**
adegerya@syr.edu
Chair, Chuang Chen*, University of Pittsburgh-Pittsburgh Campus
chc325@pitt.edu
- 4:50 **The Impacts of Anti-corruption on Political Trust — An Empirical Study Based on the 2012 Chinese Anti-Corruption Campaigns**
Jinye Chen, *Lingnan University*
liliacjy@gmail.com
- 4:58 **Creating an “Independent Viceroy”: How blame games help build political trust in China**
Chelsea C. Chou, *National Taiwan University*
chelseachou@ntu.edu.tw
- 5:06 **Trust and Identity: The Legacy Effects of Ujamaa Villagization**
Sarah Daniel, *University of California-Berkeley*
sidaniel@berkeley.edu
- 5:14 **Religiosity and Anti-Democratic Attitudes and Valueorientations in Liberal and Electoral Democracies: Why Political Context Matters**
Dennis Kurrek*, *Fern Universität in Hagen*
dennis.kurrek@fernuni-hagen.de
- 5:22 **Personality Traits and Political Trust: A Parallel Chain Mediation Analysis Based on Chinese Netizen Social Consciousness Survey**
Wizard Song*, *Renmin University of China*
3219584871@qq.com
- 5:30 **The Political Legacy of Abroad Entertainment Media: Evidence from Cross-Border Media Exposure in China**
Renji Zhou*, *University of Michigan-Ann Arbor*
renjizh@umich.edu
Xing Chen*, *Fudan University*
xiyingxingchen@gmail.com
- 5:38 **Audience Discussion**
- 89-100 **Roundtable: Latino/a/x Voters in the 2024 Election: Experts Weigh in on Research, Challenges, and Opportunities**
Grant Park Parlor on the 6th FL, Fri at 4:45 p.m.
- Chair**
Ali Adam Valenzuela*, *American University*
alival@american.edu
- Part.**
Sergio I Garcia Rios, *The University of Texas at Austin*
garcia.rios@utexas.edu
Matt A. Barreto, *University of California-Los Angeles*
barretom@ucla.edu
Gary Michael Segura*, *University of California-Los Angeles*
segura@luskin.ucla.edu
Chuck Rocha, *Solidarity Strategies*
chuck@solidaritystrategies.com
Carlos Odio
carlos.odio@gmail.com
Mara Cecilia Ostfeld*, *University of Michigan-Ann Arbor*
mostfeld@umich.edu
- 90-1 **Polis and Psyche**
LaSalle 1 on the 7th FL, Fri at 4:45 p.m.
- 4:45 **Chair, Mark J. Lutz*, University of Nevada-Las Vegas**
mark.lutz@unlv.edu
- 4:50 **Aristophanes' Critique of Euripides**
Christopher Baldwin, *Southeast Missouri State University*
cbaldwin@semo.edu
- 5:03 **Sigmund Freud and the Human Soul: Psychoanalysis as a Continuation of the Socratic Project**
Rachel Wagner*, *University of Toronto*
r.wagner@mail.utoronto.ca
- 5:16 **Aristotle's Household Politics: Arche Politike in the Oikos and the Polis**
Armando Perez-Gea*, *Stanford University*
perezgea@stanford.edu
- 5:29 **Leo Strauss on Xenophon's Critique of Socrates**
Iraj Azarfaza*, *University of Isfahan*
iraj.azarfaza@gmx.de
- 5:42 **Disc., Ariel Helfer*, Wayne State University**
ariel.helfer@wayne.edu
- 5:55 **Audience Discussion**
- 92-102 **Herbert Simon Lecture: Speaking Up for Good: The Role of Public Employee Voice in Democratic Governance**
Spire Parlor on the 6th FL, Fri at 4:45 p.m.
- Lect.**
Leisha DeHart-Davis, *University of North Carolina at Chapel Hill*
lidd@unc.edu
- 94-1 **Political Leadership: Influence of Experience, Style, and Technology**
Madison on the 3rd FL, Fri at 4:45 p.m.
- 4:45 **Chair, Carole S. Huberman, Barry University**
cshjtt@comcast.net
- 4:50 **Introducing the Cosmopolitan Leaders Dataset (CLD): a dataset of leaders' pre-office experience abroad**
Xunchao Zhang*, *University of Wisconsin-Madison*
x.zhang@wisc.edu
Qi Jing, *University of California-Los Angeles*
titan66618ucla@g.ucla.edu

- 5:06 **Leading in a Generated Reality: The Role of Generative AI in Shaping International Leadership Dynamics in the Web 3.0 Era**
Yuanyuan Fang, *Tsinghua University, Beijing, China*
fyhbwh@163.com
- 5:22 **Performing Populism: Leadership Fashion in Comparative Perspective**
Meg Edwards*, *Truman State University*
megedwards@truman.edu
- 5:38 **Disc., Hamid Serri***, *University of North Georgia*
sh.serri@ung.edu
- 5:55 **Audience Discussion**
- 97-24 **Association for Politics and the Life Sciences: New Research in Health Policy**
Honoré on the Lobby Level, Fri at 4:45 p.m.
- 4:45 **Chair, Matt Motta***, *Boston University*
mmotta@bu.edu
- 4:50 **Association for Politics and the Life Sciences - Paper 1**
Sedona Chinn*, *University of Wisconsin-Madison*
schinn@wisc.edu
- 5:03 **Association for Politics and the Life Sciences - Paper 2**
Salil Deepak Benegal*, *Union College*
benegals@union.edu
- 5:16 **Association for Politics and the Life Sciences - Paper 3**
Talbot M Andrews*, *University of Connecticut*
talbot.andrews@uconn.edu
- 5:29 **Association for Politics and the Life Sciences - Paper 4**
Kristin Kay Lunz Trujillo*, *University of South Carolina*
lunztruk@mailbox.sc.edu
- 5:42 **Disc., Kathryn M Haglin***, *University of Minnesota-Duluth*
khaglin@d.umn.edu
- 5:55 **Audience Discussion**

Friday, April 5 at 6:30 p.m.

- Association for Politics and the Life Sciences: Keynote and Reception**
Honoré on the Lobby Level, Fri at 6:30 p.m.
- Part.** Julie Pacheco*, *University of Iowa*
julianna-pacheco@uiowa.edu
- Coord.** Patrick A. Stewart*, *University of Arkansas*
pastewar@uark.edu

Midwest Women's Caucus for Political Science Business Meeting

Hancock Parlor on the 6th FL, Fri at 6:30 p.m.

MPSA Mentoring Reception**

State & Grand Ballrooms on the 4th FL, Fri at 6:30 p.m.

MPSA Program Committee Reception***

Crystal on the 3rd FL, Fri at 6:30 p.m.

Texas Reception - Rice University; University of Houston; The University of Texas, at Austin; Texas A&M University; Texas Tech University
Adams on the 6th FL, Fri at 6:30 p.m.

Friday, April 5 at 7:00 p.m.

Columbia University, Department of Political Science Reception

Water Tower Parlor on the 6th FL, Fri at 7:00 p.m.

Policy Studies Journal Editorial Board and Reviewer Meeting

Grant Park Parlor on the 6th FL, Fri at 7:00 p.m.

Friday, April 5 at 7:30 p.m.

Midwest Minority Caucus Reception

Monroe on the 6th FL, Fri at 7:30 p.m.

Saturday, April 6 at 8:00 a.m.

- 2-7 **Electoral Rules**
Salon 1 on the 3rd FL, Sat at 8:00 a.m.
- 8:00 **Chair, Jonathan Homola***, *University of California-Los Angeles*
homola@ucla.edu
- 8:05 **"A question of autonomy" The (self)exercise of voting rights by disabled voters through electronic means**
Eduardo Oliveira e Sousa, *Universidade Lusitana/CEJEA*
eoliveiraesousa@icloud.com
- Cristina Aragão Seia, Universidade Lusitana/CEJEA**
mcs.minerva@gmail.com
- 8:14 **Ballot Design Effects on Voter Behavior in Mixed-Member Electoral Systems: Evidence from Survey Experiments in Germany and Lithuania**
Erik S. Herron*, *West Virginia University*
erik.s.herron@gmail.com
- Susumu Shikano*, University of Konstanz**
susumu.shikano@uni-konstanz.de
- 8:23 **Does Primary Election Rule Affect Politicians' Rhetorical Extremism? Evidence from U.S. Congressional Elections.**
Thi Theu Theu Dinh*, *University of Rochester*
theu.dinh@gmail.com
- 8:32 **Title: Enhancing Electoral Integrity through Information and Communication Technology (ICT): A case for Sustainable Democracy in Nigeria**
Godwin Onu, *Nnamdi Azikiwe University Awka, Anambra State, Nigeria*
godwinonu2010@gmail.com
- 8:41 **Who follows a How-To-Vote Card in Australia: Understanding Vote Choices in an Alternative-Vote System**
Reshi Rajan*, *Texas A&M University - College Station*
rrajan@tamu.edu
- 8:50 **Curing the Vote: Who Corrects their Rejected Mail Ballots?**
Michael C. Herron*, *Dartmouth College*
michael.c.herron@dartmouth.edu
- 8:59 **Disc., Jack Santucci*, Queens College, CUNY**
jack.santucci@gmail.com

- Disc., Jonathan Homola***, *University of California-Los Angeles*
homola@ucla.edu
- 9:10 **Audience Discussion**
- 5-16 **Parties, Groups and Persuasion**
Salon 12 on the 3rd FL, Sat at 8:00 a.m.
- 8:00 **Chair, Allison M. N. Archer***, *University of Houston*
amarcher3@uh.edu
- 8:05 **How group cue effects vary across issues, identities, groups, and contexts: a meta-reanalysis of hundreds of group cue experiments**
Alexander Coppock*, *Yale University*
alex.coppock@yale.edu
Diana Roxana Galos, *University of Copenhagen*
drg@soc.ku.dk
- 8:15 **How justifications based on groups and values shape public opinion**
Konstantin Voessing*, *City, University of London*
konstantin.voessing@gmail.com
Diana Elena Burlacu, *Newcastle University*
diana.burlacu@ncl.ac.uk
Eva Krejčova, *European University Institute*
eva.krejčova@eui.eu
- 8:25 **Roma or Gypsy? An experimental test of the effect of exposure to politically correct language on the expression of attitudes towards the group**
Raluca Toma, *Median Research Centre*
raluca.toma@medianresearch.ro
Marina Popescu
marina.popescu.1@googlemail.com
Gabor Toka, *Central European University*
tokag@ceu.edu
- 8:35 **Parroting: Defining a political rhetorical device**
Natalie Neufeld*, *Stanford University*
nneufeld@stanford.edu
- 8:45 **Vote Choice of Asian Americans: Public Message Related to National Security Issues**
Shu-An Tsai*, *University at Buffalo*
shuantsa@buffalo.edu
- 8:55 **Disc., Allison M. N. Archer***, *University of Houston*
amarcher3@uh.edu
- 9:10 **Audience Discussion**
- 5-17 **The Right, Populism, and the Press**
Salon 5 on the 3rd FL, Sat at 8:00 a.m.
- 8:00 **Chair, Mark Harmon***, *The University of Tennessee-Knoxville*
mdharmon@utk.edu
- 8:05 **Blasting the Elephant: Reconceptualizing Right-Wing “Alternative News” as Republican “Digital Surrogates”**
Curd Knüpfer, *Free University of Berlin*
curd.knuepfer@fu-berlin.de
Yunkang Yang*, *Texas A&M University - College Station*
yangyunkang@gmail.com
Mike Cowburn*, *European University Viadrina Frankfurt*
cowburn@europa-uni.de
- 8:18 **Meme Culture as “Metapolitical” Strategy of the Transnational Alt Right**
Karin Liebhart*, *University of Vienna*
karin.liebhart@univie.ac.at
- 8:31 **Populism in Comparative Perspective: Sectarian Populism**
Yujin Julia Jung*, *University of Missouri*
yujinjulijung@gmail.com
- 8:44 **Subdued But Unbroken: Examining Supporter Interactions and Group Cohesion after Twitter’s Suspension of Proud Boys Accounts**
Wei Zhong*, *New York University*
wei.rocio.zhong@gmail.com
Maggie Mengqing Zhang*, *University of Illinois Urbana-Champaign*
mz44@illinois.edu
- 8:57 **Disc., Dan Myers***, *University of Minnesota-Twin Cities*
cdmyers@umn.edu
Disc., Mark Harmon*, *The University of Tennessee-Knoxville*
mdharmon@utk.edu
- 9:10 **Audience Discussion**
- 6-16 **Political Psychology of Group Attitudes**
Madison on the 3rd FL, Sat at 8:00 a.m.
- 8:00 **Chair, Kim Mannemar Sønderkov***, *Aarhus University*
ks@ps.au.dk
- 8:05 **Affective Policy Preferences: How Group Attitudes Can Shape Out-Group Policy Acceptance**
Austin Cutler*, *Florida State University*
acutler@fsu.edu
- 8:18 **“The Behavioral Consequences of Disgust: Examining the Link Between Sensitivity and Ethnic Outgroup Rejection”**
Christoph Giang Nguyen*, *Freie Universität Berlin*
christoph.nguyen@fu-berlin.de
Sabrina Jasmin Mayer, *University of Duisburg-Essen*
mayer@dezim-institut.de
Susanne Veit, *Deutsches Zentrum für Integrations und Migrations*
veit@dezim-institut.de
- 8:31 **The Causes and Consequences of White Allyship**
Kalin McKenzie Bennett*, *University of Notre Dame*
kbenne22@nd.edu
- 8:44 **Towards a clearer understanding of Pro-Black Attitudes: Importance of Antiprejudice norms**
Mustafa Erdem Kusdil*, *University of Massachusetts-Amherst*
ekusdil@gmail.com
- 8:57 **Disc., Cigdem Sirin***, *The University of Texas at El Paso*
cigdemsirin@utep.edu
Disc., Kim Mannemar Sønderkov*, *Aarhus University*
ks@ps.au.dk
- 9:10 **Audience Discussion**
- 8-20 **Crisis Management**
Millennium Parlor on the 6th FL, Sat at 8:00 a.m.
- 8:00 **Chair, Eric Merkley***, *University of Toronto*
eric.merkley@utoronto.ca
- 8:05 **Legitimacy Under Crisis: A Comparative Analysis of German Federal States during Refugee Crisis and COVID-19 Crisis**
Jacqueline Dombrowski*, *Christian-Albrecht University Kiel*
jdombrowski@politik.uni-kiel.de

- 8:18 **Military involvement in Managing the COVID-19 Crisis: The Israeli Case**
Pnina Shuker, *University of Haifa*
pninashu@gmail.com
- 8:31 **Economic crisis and confidence in institutions: A natural experiment in Europe**
Sarah M. Cameron*, *Griffith University*
s.cameron@griffith.edu.au
- 8:44 **The Ukrainian Refugee Crisis and the Politics of Public Opinion: Evidence from Hungary**
Thomas B. Pepinsky, *Cornell University*
pepinsky@cornell.edu
Krisztina Szabo*, *Royal Holloway, University of London*
krisztina.szabo@rhul.ac.uk
Adam Reiff
adam.reiff@gmail.com
- 8:57 **Disc., Hisham Soliman, *Zayed University***
hisham.soliman@zu.ac.ae
Disc., David C. Kimball*, *University of Missouri-St Louis*
dkimball@umsl.edu
- 9:10 **Audience Discussion**
- 8-21 **The Effect of Foreign Affairs on Domestic Politics**
Sandburg 4 on the 7th FL, Sat at 8:00 a.m.
- 8:00 **Chair, Amnon Cavari*, *Reichman University***
cavari@runi.ac.il
- 8:05 **Decoding the US Conservatives stance on Ukraine war**
Xingyuan Zhao*, *The University of Texas at Dallas*
xxz220000@utdallas.edu
- 8:21 **Do International Rankings Affect Public Opinion?**
Amnon Cavari*, *Reichman University*
cavari@runi.ac.il
Asif Efrat, *Reichman University*
asif@runi.ac.il
Omer Yair, *Reichman University*
omer.yair@post.runi.ac.il
- 8:37 **The impact of the Israeli-Palestinian conflict on intergroup attitudes in Germany: Evidence from a natural experiment looking at the 2021 Gaza War**
Katrin Brettfeld*, *University of Hamburg*
katrin.brettfeld@uni-hamburg.de
Eylem Kanol, *WZB Berlin Social Science Center*
eylem.kanol@wzb.eu
Thomas Richter*, *German Institute of Global and Area Studies (GIGA)*
thomas.richter@giga-hamburg.de
Peter Wetzels*, *University of Hamburg*
peter.wetzels@uni-hamburg.de
- 8:53 **Disc., Craig Michael Burnett*, *Hofstra University***
craig.burnett@hofstra.edu
Disc., Enrique Quezada*, *Agnes Scott College*
equezada@agnesscott.edu
- 9:10 **Audience Discussion**
- 9-13 **Partisan (Mis)perceptions and Beliefs**
Burnham 2 on the 7th FL, Sat at 8:00 a.m.
- 8:00 **Chair, David W Bracken*, *Pennsylvania State University-University Park***
dbb5793@psu.edu
- 8:05 **Asymmetric Partisan Perceptions of Issue Positions**
Matthew Tarpey*, *Pittsburg State University*
mtarpey@pittstate.edu
- Jonathan Woon*, *University of Pittsburgh-Pittsburgh Campus*
woon@pitt.edu
- 8:18 **Stereotypical Thinking as a Source of Partisan Inflation Expectations - Evidence from a Conjoint Experiment**
Agustin Vallejo, *Hobby School of Public Affairs*
avallejo7@uh.edu
Pablo Martin Pinto*, *University of Houston*
ppinto@central.uh.edu
Sunny Wong, *University of Houston*
mwong8@central.uh.edu
Horacio Rueda, *University of Houston*
rhruedar@cougarnet.uh.edu
Sameer Malik, *University of Houston*
smalik6@cougarnet.uh.edu
Gail J. Buttorff, *University of Houston*
gjbutorff@central.uh.edu
- 8:31 **The effect of locus of control on voter's perspectives on Trump's 2020 loss**
Jessica Loyet Gracey*, *Northwest Missouri State University*
jessicag@nwmissouri.edu
Bronson Paul Herrera, *Northwest Missouri State University*
bherrera@nwmissouri.edu
- 8:44 **Policy Repositioning and Affective Polarization: A Randomized Experiment**
Andrew Gooch*, *Rowan University*
gooch@rowan.edu
- 8:57 **Disc., Matthew Kingston Harris*, *Park University***
matthewharris84@gmail.com
Disc., Eric Robert Schmidt*, *Millsaps College*
schmier@millsaps.edu
- 9:10 **Audience Discussion**
- 10-12 **The State of American Campaigns**
Sandburg 5 on the 7th FL, Sat at 8:00 a.m.
- 8:00 **Chair, Tyler Johnson*, *University of Oklahoma***
tylerjohnson@ou.edu
- 8:05 **Resurgence in the Ground Game post-COVID? Voter Contact in the 2020 and 2022 Elections**
Sean Whyard*, *Louisiana State University*
swhyarl@lsu.edu
- 8:18 **The Electoral College, Political Parties and the creation of Battleground States**
Daniel Robert Birdsong*, *University of Dayton*
dbirdsong1@udayton.edu
- 8:31 **The Role of Emotions in the American jeremiad: the hypertextual means of affective polarization in U.S. presidential campaign communication**
Enrico Graziani, *Sapienza Università di Roma*
enrico.graziani.sapienza@gmail.com
Roberth Pascal, *Università di Macerata*
roberthmpascal@gmail.com
- 8:44 **The Senate's Popular Powerbrokers: Emerging Democratic Legitimacy in Tennessee's Indirect Elections**
Thomas Goodman*, *Rhodes College*
goodmant@rhodes.edu
- 8:57 **Disc., Tyler Johnson*, *University of Oklahoma***
tylerjohnson@ou.edu
- 9:10 **Audience Discussion**

- 11-7 **Electoral rules and participation**
Salon 4 on the 3rd FL, Sat at 8:00 a.m.
- 8:00 **Chair, Daniel Blyth Magleby***, *Binghamton University*
dmagleby@binghamton.edu
- 8:05 **Did the end of straight ticket voting contribute to Republican gains in Latino Texas? An analysis.**
Walter C. Wilson*, *The University of Texas at San Antonio*
walter.wilson@utsa.edu
- 8:15 **Sav Yes to Section 203: The Effect of Spanish Language Ballots on Latino Turnout**
Stephanie Nicole Schmitt*, *University of Iowa*
sschmitt1@uiowa.edu
- 8:25 **"Should I stay or should I vote?" The effect of distance to the polling station on voter turnout in different types of settlements**
Jernej Tiran*, *Research Centre of the Slovenian Academy of Sciences and Arts*
jernej.tiran@zrc-sazu.si
Tomaz Dezelan, *University of Ljubljana*
tomaz.dezelan@gmail.com
- 8:35 **The Boundaries of National Identity and Their Role in Positive Responses to Restrictive Electoral Reforms in the United States**
Richard Cho*, *Utah Valley University*
richard.cho@uvu.edu
Natalie Williams*, *Utah Valley University*
nwilliams@uvu.edu
- 8:45 **Ballot Positions, Contest Differences, and Ballot Roll-Off: Evidence from California's Alternative Ballot Order**
Michael Alvarez*, *California Institute of Technology*
alvarez.research@gmail.com
Yimeng Li*, *Florida State University*
lymolympic@gmail.com
- 8:55 **Disc., Daniel Blyth Magleby***, *Binghamton University*
dmagleby@binghamton.edu
Disc., Maxime Coulombe*, *University of Western Ontario*
mcoulom6@uwo.ca
- 9:10 **Audience Discussion**
- 13-16 **Democracy and Attitudes**
Salon 10 on the 3rd FL, Sat at 8:00 a.m.
- 8:00 **Chair, Daniel Stegmueller***, *Duke University*
daniel.stegmueller@duke.edu
- 8:05 **Cross-Border Politics: Ethnic Minority Attitudes Toward Minority Rights in Kin-States—A Bulgarian Case Study**
Ekrem Karakoc, *Binghamton University*
ekrem.karakoc@gmail.com
- 8:18 **Tamil Film Culture and Political Attitudes: Descriptive and Causal Analysis**
Deepika Padmanabhan*, *Yale University*
deepika.padmanabhan@yale.edu
Daniel R Hirschel-Burns*, *Princeton University*
dh4476@princeton.edu
- 8:31 **The Role of Attitudes' Strength and Ambivalence in the Effectiveness of Authoritarian Propaganda: Case of Public Opinion on Anti-Transgender Law in Russia**
Georgy Tarasenko, *Cornell University*
gt298@cornell.edu
Natalia Bogatyreva
bogatyreva.natacha@yandex.ru
- 8:44 **Varieties of Liberalism and Support for Democracy**
Valery Dzutsati*, *Southern Illinois University-Carbondale*
valery.dzutsati@siu.edu
- 8:57 **Disc., Daniel Stegmueller***, *Duke University*
daniel.stegmueller@duke.edu
- 9:10 **Audience Discussion**
- 14-5 **The Language of Rights and the Law**
Sandburg 7 on the 7th FL, Sat at 8:00 a.m.
- 8:00 **Chair, Luke Sheahan***, *Duquesne University*
luke.sheahan@gmail.com
- 8:05 **Break the Law Lovingly: Legal Positivism and King's Letter from a Birmingham City Jail**
Edward W. Gimbel, *University of Wisconsin-Whitewater*
gimbele@uww.edu
- 8:26 **State Constitutional Development and State Policy Outcomes: Do Echoes of the Past Persist in the Area of Education and Reproductive Rights?**
Levi Watts*, *Northeastern University*
watts.levi3@gmail.com
- 8:47 **Disc., Luke Sheahan***, *Duquesne University*
luke.sheahan@gmail.com
- 9:10 **Audience Discussion**
- 16-102 **Author Meets Critics: Eileen Braman's Constitutional Powers and Politics (Co-sponsored with Program Chairs, see 1-122)**
Water Tower Parlor on the 6th FL, Sat at 8:00 a.m.
- Chair** **Wendy L. Martinek***, *Binghamton University*
martinek@binghamton.edu
- Part.** **Douglas R. Rice***, *University of Massachusetts-Amherst*
drrice@umass.edu
Michael Zilis*, *University of Kentucky*
michael.zilis@uky.edu
Morgan L Hazelton*, *Saint Louis University*
morgan.hazelton@gmail.com
Sara C. Benesh*, *University of Wisconsin-Milwaukee*
sbenesh@uwm.edu
Eileen Braman*, *Indiana University-Bloomington*
ebraman@indiana.edu
- 17-5 **Understanding the Modern Presidency**
Clark 1 on the 7th FL, Sat at 8:00 a.m.
- 8:00 **Chair, Justin S. Vaughn***, *Coastal Carolina University*
jvaughn@coastal.edu
- 8:05 **Is the Confirmation Process a Barrier to Executive Branch Diversity?**
Adrián Pignataro*, *Universidad de Costa Rica*
adrian.pignataro@ucr.ac.cr
Michelle M. Taylor-Robinson*, *Texas A & M University-College Station*
m-taylor11@tamu.edu
- 8:18 **Loyalty-Competence Tradeoffs in Presidential Appointments: A Latent Class Analysis**
Yu Ouyang, *Purdue University Northwest*
yuouyang@pnw.edu
Richard W. Waterman, *University of Kentucky*
richard.waterman@uky.edu

- 8:31 **All Politics is Presidential: Why U.S. Politics is Presidentializing, Not Nationalizing**
Seth Philip Benson, *United States Military Academy, West Point*
seth.benson@westpoint.edu
Scott Limbocker*, *United States Military Academy, West Point*
scott.limbocker@westpoint.edu
Jennifer L. Selin*, *Penn State Law*
jennifer.selin@psu.edu
- 8:44 **Presidents, Coalition-Building, and US Economic Performance**
Mark Zachary Taylor*, *Georgia Institute of Technology*
mzak@gatech.edu
- 8:57 **Disc., Adam Michael McMahon, Rider University**
amcmahon@rider.edu
Disc., Justin S. Vaughn*, Coastal Carolina University
jvaughn@coastal.edu
- 9:10 **Audience Discussion**
- 18-13 **Legislative Capacity and Its Consequences in Congress**
Sandburg 8 on the 7th FL, Sat at 8:00 a.m.
- 8:00 **Chair, Timothy M. LaPira*, James Madison University**
lapiratm@jmu.edu
- 8:05 **How did the Contract with America Affect Congressional Oversight? The Case of the Government Accountability Office**
Jack Rametta*, *University of California-Davis*
jtrametta@gmail.com
- 8:18 **Significant Legislation and the Informational Capacity of the U.S. Congress**
Cheyenne Lee*, *The University of Texas at Austin*
cheyennelee@utexas.edu
Alison Craig, *The University of Texas at Austin*
acraig@austin.utexas.edu
Derek A. Epp, *The University of Texas at Austin*
depp@austin.utexas.edu
- 8:31 **Social Capital on Capitol Hill: Congressional Staff and Legislative Networks**
Emily Cottle Ommundsen*, *University of North Carolina at Chapel Hill*
ommundsen@unc.edu
- 8:44 **Who Brings New Ideas to Congress?**
Jeremy Gelman*, *University of Nevada-Reno*
jgelman@unr.edu
- 8:57 **Disc., Leah Rosenstiel*, Vanderbilt University**
leah.s.rosenstiel@vanderbilt.edu
Disc., Timothy M. LaPira*, James Madison University
lapiratm@jmu.edu
- 9:10 **Audience Discussion**
- 19-17 **Extreme Parties**
LaSalle 5 on the 7th FL, Sat at 8:00 a.m.
- 8:00 **Chair, Raja M.Ali Ali Saleem*, Forman Christian College, Lahore, Pakistan**
alis141@gmail.com
- 8:05 **Authoritarian values and identification with far-right parties in emerging democracies: The case of the Republican Party of Chile**
Roberto Munita-Morgan, *Pontificia Universidad Catolica de Chile*
rmunita@gmail.com
- Patricio D. Navia*, *New York University*
pdn200@nyu.edu
Caterina Bo Guzmán
caterina.bo.guzman@gmail.com
- 8:18 **Determinants of the Electoral performance of Reactive Authoritarian Successor Parties**
Mai Osama Sholkamy*, *Faculty of Economics and Political Science, Cairo University*
mai_osama@fepeps.edu.eg
- 8:31 **Reevaluating the Cost of Governing for Far-Right Parties**
Harley Roe*, *Florida State University*
hroe@fsu.edu
- 8:44 **Radical Right Wing Parties and Their Effect on Minority Safety**
Karen Krosky, *Bowling Green State University*
kkrosky@bgsu.edu
Jordan Gall, *Bowling Green State University*
jgall@bgsu.edu
Joshua Boston*, *Bowling Green State University*
jboston@bgsu.edu
- 8:57 **Disc., Raja M.Ali Ali Saleem*, Forman Christian College, Lahore, Pakistan**
alis141@gmail.com
- 9:10 **Audience Discussion**
- 22-12 **Bureaucrats, Local Institutions, and Private Interests**
Dearborn 1 on the 7th FL, Sat at 8:00 a.m.
- 8:00 **Chair, Tine Paulsen*, University of Southern California**
tpaulsen@usc.edu
- 8:05 **Turning Private Sector Resources into Political Power: Investigating the Utilization of Firm Resources for Electoral Purposes by Businessperson Politicians in Thailand**
Songkhun Nillasithanukroh*, *University of Arkansas Clinton School of Public Service*
snillasithan@gmail.com
- 8:18 **Accountability with Chinese Characteristics**
Qin Huang*, *Northwestern University*
qinhuang2024@u.northwestern.edu
- 8:31 **Never Meet Your Heroes: Community Policing in Contemporary China**
Viola Rothschild, *Duke University*
viola.rothschild@duke.edu
Hongshen Zhu*, *University of Virginia*
hongshen@upenn.edu
- 8:44 **The Balancing Act of Indirect and Direct Rule: Evidence from the Qing Empire, 1661-1735**
Jun Fang, *University of Michigan-Ann Arbor*
junfang@umich.edu
James Kai-sing Kung, *The Hong Kong University of Science and Technology*
sojk@ust.hk
- 8:57 **Disc., Isaac Shih-hao Huang*, National Cheng Kung University**
tohow2011@gmail.com
Disc., Tine Paulsen*, University of Southern California
tpaulsen@usc.edu
- 9:10 **Audience Discussion**
- 23-10 **Diverse Approaches to Conflict and Terror**
Clark 10 on the 7th FL, Sat at 8:00 a.m.
- 8:00 **Chair, Jacob S. Lewis*, Washington State University**
js.lewis@wsu.edu

- 8:05 **An analysis of ‘Yan Kato Da Gora and Yan Banga’ local grassroots actors’ perspectives on peacebuilding in Northeastern Nigeria**
Jonathan Maiangwa, *University of Maiduguri - Borno State*
maiangwaj@yahoo.com
Eric Nfor Siben
sibenkindness@gmail.com
Usman Chiya, *University of Maiduguri - Borno State*
chiya@unimaid.edu.ng
Edward Nsemba Lenshie
edward.lenshie@tsuniversity.edu.ng
- 8:21 **Identities in Conflict: Examining Stances on Terrorism in Religiously and Ethnically Diverse Nigeria**
Xiuling Zhang*, *University of Maryland*
xlzhang@umd.edu
- 8:37 **The Role of Rebel Committees in Shaping Peace Talks: A study of African Rebel Groups**
Abdinasir Jimale Jimale*, *Binghamton University*
ajimale1@binghamton.edu
- 8:53 **Disc., Prakash Adhikari***, *Central Michigan University*
adhik1p@cmich.edu
Disc., Jonathan Maiangwa, *University of Maiduguri - Borno State*
maiangwaj@yahoo.com
- 9:10 **Audience Discussion**
- 24-8 **The Migrant Crisis and MENA**
Medinah Parlor on the 6th FL, Sat at 8:00 a.m.
- 8:00 **Authoritarianism and mobility: root causes of forced migration in the Middle East**
Danae C. Panissie*, *University of Tuebingen*
danae.panissie@uni-tuebingen.de
- 8:35 **The Gendered Consequences of the Syrian Migration Crisis in Egypt**
Yasmin Mohamed Khodary*, *British University in Egypt*
yasmin_khodary@biari.brown.edu
- 9:10 **Audience Discussion**
- 26-11 **International Relations in South Asia**
Dearborn 3 on the 7th FL, Sat at 8:00 a.m.
- 8:00 **Chair, Nisha Bellinger***, *Boise State University*
nishabellinger@boisestate.edu
- 8:05 **Belt and Road Initiative: China's Geopolitical Ambitions and the Indian Concerns**
Arvind Adityaraj, *Patliputra University*
arvind.adityaraj@gmail.com
- 8:21 **The Intractability of India Pakistan Relations and Regional Cooperation in South Asia**
Muhammad Arif Khan, *Department of International Relations, Federal Urdu University of Arts Science and Technology*
arif.khan@fuuast.edu.pk
Safia Arif Arif Khan*, *Department of International Relations, Federal Urdu University of Arts Science and Technology*
ksafia957@gmail.com
- 8:37 **China’s policy toward Taliban**
Sayed Mahdi Munadi*, *IIE-SFR*
mahdi.munadi@gmail.com
- 8:53 **Disc., Nisha Bellinger***, *Boise State University*
nishabellinger@boisestate.edu
- Disc., Anjana Mishra***, *Florida International University*
mishraa@fiu.edu
- 9:10 **Audience Discussion**
- 28-7 **European Political Parties**
Montrose 4 on the 7th FL, Sat at 8:00 a.m.
- 8:00 **Chair, Lauren Karina Perez***, *Francis Marion University*
lauren.perez@fmarion.edu
- 8:05 **A Picture is Worth a Thousand Words: European Party Logos across Time and Space**
Jae-Jae Spoon*, *University of Pittsburgh-Pittsburgh Campus*
spoonj@pitt.edu
Matthias Avina, *University of Copenhagen*
mav@ifs.ku.dk
- 8:15 **A Rising Tide Lifts All Boats: Party Family Strength Abroad and Domestic Electoral Support**
Jeffrey Nonnemacher*, *University of Pittsburgh-Pittsburgh Campus*
jnonnemacher@pitt.edu
- 8:25 **Education, Networks and the Spread of New Parties: a Conditional Choice Approach**
Tarek Jaziri-Arjona*, *European University Institute*
tarek.jaziriarjona@eui.eu
- 8:35 **Gestational Surrogacy and Party Politics in Europe**
Katharine Aha*, *Southwestern University*
ahak@southwestern.edu
- 8:45 **The Limitations and Possibilities of Social Democracy in the European Periphery: CHP and PASOK in Comparison**
Senol Arslantas, *Istanbul University*
senol.arslantas@gmail.com
Duzgun Arslantas*, *University of Cologne*
duzgunar@gmail.com
- 8:55 **Disc., Nicolas Dimitri Tewfik Bichay***, *Indiana University*
nbichay@iu.edu
Disc., Lauren Karina Perez*, *Francis Marion University*
lauren.perez@fmarion.edu
- 9:10 **Audience Discussion**
- 32-6 **Sources of Democratic Resilience**
Sandburg 2 on the 7th FL, Sat at 8:00 a.m.
- 8:00 **Chair, Oana Ileana Armeanu***, *University of Southern Indiana*
oiarmeanu@usi.edu
- 8:05 **Does Political Polarization Impede the Development of Democratic Support? Evidence from a Multi-Country Online Civic Education Experiment**
Melek Hilal Eroglu*, *University of Pittsburgh-Pittsburgh Campus*
mee57@pitt.edu
Steven E. Finkel*, *University of Pittsburgh-Pittsburgh Campus*
finkel@pitt.edu
Anja Neundorf, *University of Glasgow*
anja.neundorf@glasgow.ac.uk
Aykut Ozturk, *University of Glasgow*
aykut.ozturk@glasgow.ac.uk
Ericka Rascon
erickarascon@gmail.com

- 8:21 **Road hazards: Does political polarization increase coup likelihood?**
Ekim Arbatli, *New York University*
ekimarbatli@hse.ru
- 8:37 **The Subnational Roots of Democratic Stability**
Julian Michel*, *University of California-Los Angeles*
julianmichel@g.ucla.edu
- 8:53 **Disc., Lucas Matias Perelló***, *Marist College*
lucas.perello@marist.edu
- Disc., Oana Ileana Armeanu***, *University of Southern Indiana*
oiarmeanu@usi.edu
- 9:10 **Audience Discussion**
- 33-11 **Politics of the South Caucasus and Impacts of the Ukraine War**
Sandburg 6 on the 7th FL, Sat at 8:00 a.m.
- 8:00 **Chair, Filiz Tutku Tutku Aydın***, *Social Sciences University of Ankara*
tutku.aydin@asbu.edu.tr
- 8:05 **Caught in the Middle: An Analysis of the Georgian Geopolitical Imaginary and its Foreign Policy in the Context of the Current Geopolitical Dynamics**
Yelda Karadag, *Columbia University*
yeldakaradag@gmail.com
- 8:21 **European Union as a crisis management actor in South Caucasus. Has the war in Ukraine brought the critical juncture?**
Petra Kuchynkova, *Masaryk University*
p.kuchynkova@gmail.com
Zinaida Bechna*, *Masaryk University*
bechna@fss.muni.cz
Jana Urbanovska, *Masaryk University*
urbanovska@fss.muni.cz
- 8:37 **Impact of the Russo-Ukrainian War on the Politics of the South Caucasus**
Josiah Marineau*, *University of North Carolina at Pembroke*
josiah.marineau@uncp.edu
- 8:53 **Disc., James Walter Peterson***, *Valdosta State University*
jpetersn@valdosta.edu
- Disc., Filiz Tutku Tutku Aydın***, *Social Sciences University of Ankara*
tutku.aydin@asbu.edu.tr
- 9:10 **Audience Discussion**
- 34-3 **Economic Development and Inequality**
Dearborn 2 on the 7th FL, Sat at 8:00 a.m.
- 8:00 **Chair, Udaya R. Wagle***, *Northern Arizona University*
udaya.wagle@nau.edu
- 8:05 **Credible Commitments Not Cronyism: A Political Transaction Cost Theory of the Middle-Income Trap**
Mona Marie Lyne, *University of Missouri-Kansas City*
lynem@umkc.edu
- 8:18 **Income Inequality and Mobility in the United States. A Gravity Approach**
Giacomo DiPasquale*, *Wagner College*
giacomo.di-pasquale@wagner.edu
- 8:31 **Research on Economic Growth, urban-rural Income Gap, and Common Prosperity in Xinjiang**
Rebiguli Saimaier*, *Kashi University*
rebiguliks@163.com
Yi Luo*, *Kashi University*
yiluoks1@163.com
- Feng Xiao*, *Kashi University*
fengxiao19900529@126.com
- Chang Li*, *Kashi University*
changliks@163.com
- Dong Li*, *Kashi University*
dongliks@126.com
- Jiang Tao, *Nankai University*
jtiao@nankai.edu.cn
- 8:44 **The Developmental Consequences of the Communist Revolution in China (1921-2011)**
Zheng Zhang*, *The Chinese University of Hong Kong*
zhengzhang@cuhk.edu.hk
- Pierre F. Landry, *The Chinese University of Hong Kong*
pierre.landry@gmail.com
- 8:57 **Disc., Teddy Lishan Desta**, *Collin College*
tdesta63@gmail.com
- Disc., Udaya R. Wagle***, *Northern Arizona University*
udaya.wagle@nau.edu
- 9:10 **Audience Discussion**
- 35-8 **Ethnic Politics and Discrimination**
Salon 9 on the 3rd FL, Sat at 8:00 a.m.
- 8:00 **Chair, William O'Brochta***, *Texas Lutheran University*
wobrochta@tlu.edu
- 8:05 **Assessing Targeted Violence & Rising Threats against Christians and Shias in Pakistan**
Waseem Khokhar*, *Quaid-e-Azam University*
waseemkhokhar22@gmail.com
- 8:15 **Language policy, language practice, and public sphere access in post-colonial sub-Saharan Africa**
Camille DeJarnett*, *Stanford University*
camilled@stanford.edu
- 8:25 **The Electoral Effects of Indigenous Polling Places in the Philippines**
Nina Katherine Siegel McMurry*, *Vanderbilt University*
nina.mcmurry@vanderbilt.edu
- 8:35 **Circular Migration and the Moderation of Social Attitudes**
Matthew Jacob Nanes*, *Saint Louis University*
matthew.nanes@slu.edu
- 8:45 **Global Economic Integration and Human Capital Acquisition in Marginalized Communities**
Benjamin Clay Helms*, *Texas A&M University - College Station*
benhelms@tamu.edu
- 8:55 **Disc., Ezekiel Major Adeyi***, *University of Jos*
adeyimajor@gmail.com
- Disc., William O'Brochta***, *Texas Lutheran University*
wobrochta@tlu.edu
- 9:10 **Audience Discussion**
- 36-14 **Political Economy of Developing Countries**
Ashland on the 3rd FL, Sat at 8:00 a.m.
- 8:00 **Chair, Itai Sened***, *Tel Aviv University*
sened@tauex.tau.ac.il
- 8:05 **Beyond Your Municipio: An Empirical Test of Inequality Preferences and Their Electoral Consequences in Brazil**
Yuhan Zheng*, *Princeton University*
yuhanz@princeton.edu

- 8:21 **The Political Economy of Low Fertility**
Ji Yeon (Jean) Yeon Hong*, *University of Michigan-Ann Arbor*
jeanno1@gmail.com
Hyeok Yong Kwon, *Korea University*
hkwon@korea.ac.kr
Jong Hee Park*, *Seoul National University*
jongheepark@snu.ac.kr
Jung Wook Son*, *Gachon University*
jwson@gachon.ac.kr
- 8:37 **When are Junctures Critical? The Legacies and Non-Legacies of Interruptions in Local Self-Government**
Daniel Willard Gingerich*, *University of Virginia-Main Campus*
dwg4c@virginia.edu
Jan P. Vogler*, *University of Konstanz*
jan.vogler@duke.edu
- 8:53 **Disc., Guillermo Rosas***, *Washington University in St Louis*
grosas@wustl.edu
Disc., Steven Samford*, *University of Michigan-Ann Arbor*
ssamford@umich.edu
Disc., Itai Sened*, *Tel Aviv University*
sened@tauex.tau.ac.il
- 9:10 **Audience Discussion**
- 37-11 **The Politics of International Trade**
Logan on the 3rd FL, Sat at 8:00 a.m.
- 8:00 **Chair, Jerry Jie Min***, *Harvard University*
jiemin@fas.harvard.edu
- 8:05 **The impact of populism on trade: A cross-national analysis**
Su-Hyun Lee, *Nanyang Technological University*
isshlee@ntu.edu.sg
- 8:18 **Trade, Aid, and Investment: Latin American citizen's public attitude toward China**
Yipeng Zhang, *Tulane University*
sundanceep1201@gmail.com
- 8:31 **Trade as a Potent Threat: A Firm-Centered Approach to Economic Statecraft**
Jihye "Jacqueline" Park*, *University of Rochester*
jihye.park@rochester.edu
- 8:44 **Trade Policy among Authoritarian Regimes**
Wenyan Deng, *Massachusetts Institute of Technology*
wdeng1@mit.edu
- 8:57 **Disc., Celeste Beesley***, *Brigham Young University-Provo*
celeste_beesley@byu.edu
Disc., Jerry Jie Min*, *Harvard University*
jiemin@fas.harvard.edu
- 9:10 **Audience Discussion**
- 38-5 **International Relations and Domestic Politics in Comparative Perspective**
Indiana on the 3rd FL, Sat at 8:00 a.m.
- 8:00 **Chair, Kolby R. Hanson**, *Wesleyan University*
kolbyhanson@gmail.com
- 8:05 **American and Brazilian new adherence to international electoral observation**
Lucas Damasceno Pereira, *University of São Paulo*
damascenoluc@gmail.com
- 8:21 **Border Regions and Voting Behavior: Proximity, Context, and Electoral Preferences in Brazil's Borderland**
Raduan van Velthem Meira*, *Washington University in St Louis*
raduanmeira@gmail.com
Amaan Charaniya, *Washington University in St Louis*
a.charaniya@wustl.edu
- 8:37 **Autocratic Survival, Missile Possession and Missile Tests**
Cem Birol*, *Koç University*
cembirolkcu@gmail.com
- 8:53 **Disc., Kolby R. Hanson**, *Wesleyan University*
kolbyhanson@gmail.com
- 9:10 **Audience Discussion**
- 39-100 **Roundtable: Managing Regional Complexity in Mediation Efforts to End Intra-state Conflict (Co-sponsored with Program Chairs, see 1-123)**
Hancock Parlor on the 6th FL, Sat at 8:00 a.m.
- Chair** **Andrew P. Owsiak***, *University of Georgia*
apowskiak@gmail.com
- Part.** **Laurie Nathan***, *University of Notre Dame*
lnathan@nd.edu
Madhav R. Joshi*, *University of Notre Dame*
mjoshi2@nd.edu
Harry Tzimitras, *Peace Research Institute Oslo (PRIO)*
harry@prio.org
Júlia Palik, *Peace Research Institute Oslo (PRIO)*
julpal@prio.org
Kristian Berg Harpviken, *Peace Research Institute Oslo (PRIO)*
kristian@prio.org
- 42-9 **Politics of Regional International Organizations**
Marshfield on the 3rd FL, Sat at 8:00 a.m.
- 8:00 **Chair, Timothy J. Schorn***, *University of South Dakota*
timothy.schorn@usd.edu
- 8:05 **Authoritarian Regionalism and Military Intervention: The Case of Antigovernmental Protests in Kazakhstan in 2022**
Igor Davidzon, *Freie Universität Berlin*
igor.davidzon@gmx.at
- 8:15 **Death and Evolution: Impact of Institutional Design on International Organizations**
Darrell Carter*, *University of Nevada-Las Vegas*
darrelljcarter@gmail.com
- 8:25 **This is not the 90s: Myanmar and Change in ASEAN's Normative Order**
Aarie Derek Glas*, *Northern Illinois University*
aglas@niu.edu
Robert Tanner Bivens, *Northern Illinois University*
rbivens@niu.edu
- 8:35 **Unsuited for Cooperation: The Top-Down Organizational Approach of a Failing SAARC**
Fardad Ali Khan Musa*, *Missouri State University*
fk72s@missouristate.edu
- 8:45 **Where does the OAS send its missions of election observation ?**
Régis Dandoy*, *Universidad San Francisco de Quito*
rdandoy@usfq.edu.ec
- 8:55 **Disc., Aslam Khan**, *Mahatma Gandhi Central University, Bihar, India*
aslamamu@gmail.com
- 9:10 **Audience Discussion**

- 47-1 **Alliances**
Montrose 3 on the 7th FL, Sat at 8:00 a.m.
- 8:00 **Chair, Nicholas Coulombe***, *San Jacinto Community College*
nicholas.coulombe@sjcd.edu
- 8:05 **“Ambiguous Commitments: US Foreign Policy and Extended Deterrence”**
William Gutierrez Acosta*, *University of Missouri*
wabpg@mail.missouri.edu
- 8:21 **International Networks and Alliance Treaty Design**
Md Muhibbur Rahman, *The University of Texas at Austin*
r.muhib@utexas.edu
- 8:37 **Why Alliances Terminate?**
Saera Lee*, *Northwestern University*
saera.lee@northwestern.edu
- 8:53 **Disc., Seok-Joon Kim***, *KyungPook National University*
sjkim.ir@gmail.com
Disc., Nicholas Coulombe*, *San Jacinto Community College*
nicholas.coulombe@sjcd.edu
- 9:10 **Audience Discussion**
- 47-2 **Technology, Innovation and the Future of Conflict**
Clark 9 on the 7th FL, Sat at 8:00 a.m.
- 8:00 **Chair, Roger Handberg**, *University of Central Florida*
roger.handberg@ucf.edu
- 8:05 **Chip 4 Alliance in the Context of East Asian Politics: With Reference to the Semiconductor Industry**
Do Kyung Kim, *Seoul National University*
chrisykim94@gmail.com
- 8:18 **Emerging Technologies and Great Power Competition: A NLP Approach**
Ahmet Ergurum, *University of Wisconsin-Milwaukee*
aergurum@uwm.edu
- 8:31 **Emerging technologies and strategic stability: implications for U.S. planning of Russian and Chinese progress in developing hypersonic weapons, quantum technologies and artificial intelligence**
Kimberly Peh, *Center for Global Security Research*
kim.zien@gmail.com
Spenser Warren*, *University of California-San Diego*
spwarren@ucsd.edu
Juljan Krause, *University of California-San Diego*
jukrause@ucsd.edu
- 8:44 **Overcoming Principal-Agent Dilemmas through the Application of Blockchain Technology in Proxy Warfare**
Armin Krishnan*, *East Carolina University*
krishnana@ecu.edu
- 8:57 **Disc., Roger Handberg**, *University of Central Florida*
roger.handberg@ucf.edu
- 9:10 **Audience Discussion**
- 51-6 **Justice, Pluralism, and Migration**
LaSalle 2 on the 7th FL, Sat at 8:00 a.m.
- 8:00 **Chair, William K Delehanty***, *Missouri Southern State University*
delehanty-w@mssu.edu
- 8:05 **Communitarianism Reconsidered**
Imad Salamey*, *Lebanese American University*
imad.salamey@lau.edu.lb
- 8:18 **Creating Justicia: The Chicano Movement and Its Impact on Justice**
C. Tyler Godines Camarillo*, *Grand Valley State University*
camarilc@gvsu.edu
- 8:31 **Immigration, Refugees, and Self-Determination**
Robert Plizga*, *University of Illinois Chicago*
rplizg2@uic.edu
- 8:44 **Introducing the Idea of “Ummatic” Agonistic Pluralism as a Means to Handling Political Difference in Muslim-majority Societies**
Joseph Jon Kaminski*, *International University of Sarajevo*
jkaminski@ius.edu.ba
- 8:57 **Disc., William K Delehanty***, *Missouri Southern State University*
delehanty-w@mssu.edu
- 9:10 **Audience Discussion**
- 52-10 **Political Epistemology in Locke, Descartes, and Plato**
Grant Park Parlor on the 6th FL, Sat at 8:00 a.m.
- 8:00 **Chair, Abigail M. Staysa***, *The University of Texas at Austin*
abigail.staysa@austin.utexas.edu
- 8:05 **Cartesian and Socratic Turns: Ancient and Modern Attempts to Secure the Foundations of Political Philosophy**
Benjamin Schwabe*, *The University of Texas at Austin*
schwabeb@utexas.edu
- 8:21 **Tensioning the Enlightenment: Hope and Skepticism in Locke’s Essay and Conduct**
Jack Clinton Byham, *Texas A & M International University*
jack.byham@tamiu.edu
- 8:37 **“The Only Star and Compass”: Locke on Reason, Passion, and Desire**
Tianhong Ying, *Michigan State University*
yingtian@msu.edu
- 8:53 **Disc., Catherine H Zuckert***, *Arizona State University*
czuckert@nd.edu
- 9:10 **Disc., Tyler Thomas***, *The University of Texas at Austin*
tyler.thomas@austin.utexas.edu
- 9:10 **Audience Discussion**
- 54-10 **Historical Dynamics of Party Development & Politics**
Salon 8 on the 3rd FL, Sat at 8:00 a.m.
- 8:00 **Chair, Philip J. Howe**, *Adrian College*
dr.philipj.howe@gmail.com
- 8:05 **1809 Election in New York**
Harvey Joel Strum*, *Russell Sage College*
strumh@hotmail.com
- 8:18 **Opportunists or Patriots? Financial Incentives, the “New Party” and the Act of Union (1707)**
Mitchell Harvey*, *Stanford University*
mwharvey@stanford.edu
- 8:31 **The Political Economy of Party-System Emergence before Democracy**
Simon Davidsson*, *Lund University*
simon.davidsson@svet.lu.se
Agustin Goenaga, *Lund University*
agustin.goenaga.2117@svet.lu.se
Oriol Sabaté, *University of Barcelona*
oriol.sabate@ub.edu

- 8:44 **Presidential Nomination Process: The State Party Convention Era**
Norman Williams, *Willamette University*
normanw@willamette.edu
- 8:57 **Disc., John W Compton***, *Chapman University*
compton@chapman.edu
- 9:10 **Audience Discussion**
- 56-13 **Policy & Inequality**
Clark 7 on the 7th FL, Sat at 8:00 a.m.
- 8:00 **Chair, Peter Onah Thompson***, *Appalachian State University*
thompsonpo@appstate.edu
- 8:05 **Factors influencing the allocation of resources in education**
Eda Yeşil, *Kirikkale University*
edayesil@kku.edu.tr
- 8:18 **Health Care Disparities, Perceptions, and Attributions of Responsibility**
Michael G. Strawbridge*, *Rutgers University*
m.strawbridge@rutgers.edu
Katherine McCabe, *Rutgers University*
k.mccabe@rutgers.edu
- 8:31 **The Association Between the Minority Health Social Vulnerability Index (MHSVI) and Medicaid Enrollment**
Bethany Gail Lanese*, *Kent State University at Kent*
blanese1@kent.edu
Edward Chiyaka, *Wingate University*
e.chiyaka@wingate.edu
Kimberly Wise, *Kent State University*
khalusc1@kent.edu
- 8:44 **Regime type and territorial inequalities in health outcomes**
Simon Wigley*, *Bilkent University*
wigley@bilkent.edu.tr
- 8:57 **Disc., Greg M. Shaw***, *Illinois Wesleyan University*
gshaw@iwu.edu
- 9:10 **Audience Discussion**
- 57-7 **Law and Public Policy**
Salon 2 on the 3rd FL, Sat at 8:00 a.m.
- 8:00 **Chair, Michael N/A Greenberger***, *University of Denver*
michael.greenberger@du.edu
- 8:05 **Critical examination of Norwegian principles of prison administration: Any lessons for other jurisdictions?**
Dickson Olusola Adeniyi Ajisafe, *University of Pretoria*
ajisafedickson@yahoo.com
- 8:15 **A Tale of Two Educations: Custodial Citizens and the "Hidden Curricula"**
Klara MC Fredriksson, *The University of Texas at Austin*
fredriksson@utexas.edu
- 8:25 **Was Murray a Million?**
Daniel J. Lane*, *Northeastern Illinois University*
djmedinah@icloud.com
- 8:35 **Organized crime and new criminal enterprises: an analysis of the domain of cities in Brazil**
Felipe Ramos-Garcia*, *University of São Paulo*
feliperamosgarciaa@gmail.com
Leonardo Jose Ostronoff, *Usp*
leonardo_ostronoff@yahoo.com.br
- 8:45 **When does public sector strategic planning fail? Evidence from a federal grant crime reduction program**
Inkyu Kang*, *University of Georgia*
inkyu.kang@uga.edu
- 8:55 **Disc., Michael N/A Greenberger***, *University of Denver*
michael.greenberger@du.edu
Disc., Harold Moeller*, *Independent Researcher*
hal.moeller@comcast.net
- 9:10 **Audience Discussion**
- 58-7 **Environmental Policy and Multilevel Governance: Evidence from Europe**
Burnham 1 on the 7th FL, Sat at 8:00 a.m.
- 8:00 **Governance and Path Dependencies in the German Hydrogen Policy: The Role of Natural Gas and Grid Providers**
Ana Maria Isidoro Losada*, *Technische Universitat Munchen*
ana-maria.isidoro-losada@tum.de
- 8:14 **Income-Based Preferences for Local and Global Environmental Goods: Evidence from Italy**
Samuel Houskeeper*, *Columbia University*
sam.houskeeper@gmail.com
Simone Paci*, *Princeton University*
simone.paci@columbia.edu
- 8:28 **Political Institutions, Vested interests, and Green energy transition: Path-dependent dynamics of cutting back renewable subsidies in Europe**
Mehmet Hecan, *Boston University*
mehmet.hecan@gmail.com
- 8:42 **The Domestic Political Consequences of Free Allowances in the European Union's Emissions Trading System**
Justin Melnick*, *New York University*
melnickj@nyu.edu
- 8:56 **Disc., Catherine Chen***, *University of Munich (LMU)*
y.chen@gsi.lmu.de
- 9:10 **Audience Discussion**
- 59-15 **Climate Change and Conflict in Vulnerable Nations (Co-sponsored with Politics of Developing Countries, see 35-9)**
LaSalle 1 on the 7th FL, Sat at 8:00 a.m.
- 8:00 **Chair, Clemente Sanchez***, *Massachusetts Institute of Technology*
sanchezb@mit.edu
- 8:05 **Eyes beneath the canopy: co-enforcing environmental crackdowns in the Brazilian Amazon**
Clemente Sanchez*, *Massachusetts Institute of Technology*
sanchezb@mit.edu
- 8:15 **The Politics of Green Interventionism. The role of the U.S. Southern Command in the Amazon Basin**
Juan Corredor-Garcia, *The Graduate Center, CUNY*
corredorg.juan@gmail.com
- 8:25 **The potential impacts of climate change on the emergence of gangs' transnational criminal activities in Africa and Latin America: A comparative analysis**
Guyma Noel*, *Southern New Hampshire University*
guymaguait@aol.com

- 8:35 **Ostromian Institutions and Conflict: Community Forestry and Violence in Nepal**
Nathan Cook, *Indiana University-Purdue University-Indianapolis*
cooknath@iu.edu
Jessica Steinberg, *Indiana University*
steinbjf@indiana.edu
Gustavo Torrens, *Indiana University*
gtorrens@indiana.edu
- 8:45 **Navigating the Himalayan Crossroads: Identity, Socio-Environmental Challenges, and Community Governance in the Shadow of Conflict**
Mir Wafa Rasheeq, *Jamia Millia Islamia*
wafarasheeq@gmail.com
- 8:55 **Disc., Alicia Dailey Cooperman***, *George Washington University*
acooperman@gwu.edu
Disc., Clemente Sanchez*, *Massachusetts Institute of Technology*
sanchezb@mit.edu
- 9:10 **Audience Discussion**
- 60-16 **Power Ascension and Policy Making: Testing a Comparative Theory of Policy Content**
Burnham 5 on the 7th FL, Sat at 8:00 a.m.
- 8:00 **Chair, Dennis P. Patterson***, *Texas Tech University*
dennis.patterson@ttu.edu
- 8:05 **An Electoral Cycle Model of Policy Making in the United States**
Dennis P. Patterson*, *Texas Tech University*
dennis.patterson@ttu.edu
Kayee Zhou*, *The University of Texas at Austin*
kayee@utexas.edu
- 8:18 **Presidential Elections and Policy Making in South Korea**
Yong Jae Kim*, *Hawaii Pacific University*
yokim@hpu.edu
- 8:31 **Explaining Policy Content in Democratic and Nondemocratic Countries with Evidence from China**
Kayee Zhou*, *The University of Texas at Austin*
kayee@utexas.edu
Wendy Chen*, *Texas Tech University*
wendy.chen@ttu.edu
- 8:44 **A Power Ascension Theory of the Content of Policy Outcomes**
Dennis P. Patterson*, *Texas Tech University*
dennis.patterson@ttu.edu
- 8:57 **Disc., Wendy Chen***, *Texas Tech University*
wendy.chen@ttu.edu
- 9:10 **Audience Discussion**
- 61-7 **Ideology and Partisanship in the Bureaucracy**
Wilson on the 3rd FL, Sat at 8:00 a.m.
- 8:00 **Chair, David Eric Lewis***, *Vanderbilt University*
david.e.lewis@vanderbilt.edu
- 8:05 **Perceptions and Predictors of Agency Ideology**
Maxwell B. Allamong, *Duke University*
maxallamong@gmail.com
- 8:15 **How Agencies' Political Environments Shape Civil Servants' Behavior: Partisan Disagreement, Politicization, and Career Decisions**
Mark D. Richardson*, *Georgetown University*
mark.richardson@georgetown.edu
- 8:25 **Malleable Partisanship: Political Dynamics in Bureaucratic Elites' Identification**
Benny Geys, *BI Norwegian Business School*
benny.geys@bi.no
Per Laegreid, *University of Bergen*
per.lagreid@uib.no
Zuzana Murdoch, *University of Bergen*
zuzana.murdoch@uib.no
Susan Webb Yackee*, *University of Wisconsin-Madison*
syackee@lafollette.wisc.edu
- 8:35 **Politicized Meritocracy: Determinants of Partisan and Racial Selection in US City Government**
Elisa Maria Wirsching*, *New York University*
elisa.wirsching@nyu.edu
- 8:45 **Meritocracy, Federalism, and Ideological Extremism in Latin American Bureaucracies**
Tatiana Paula Paula da Cruz*, *University of Wisconsin-Madison*
tdacruz@wisc.edu
Manny Teodoro*, *University of Wisconsin-Madison*
mteodoro@wisc.edu
- 8:55 **Disc., Seung-Ho An**, *University of Arizona*
seunghoan@arizona.edu
Disc., Natalie L Smith*, *University of Wisconsin-Madison*
nlsmith6@wisc.edu
- 9:10 **Audience Discussion**
- 62-14 **Managing Local Finances**
Salon 3 on the 3rd FL, Sat at 8:00 a.m.
- 8:00 **Chair, Carla Flink***, *University of South Carolina*
flinkc@mailbox.sc.edu
- 8:05 **Determinants of Household Water Rates in Illinois: A Comparative Study of the Northeastern and Downstate Regions**
Laura Medwid*, *University of Illinois at Chicago*
lmedwid2@uic.edu
Dan Huang*, *University of Illinois at Chicago*
dhuang21@uic.edu
Jun Li*, *University of Illinois Chicago*
jli268@uic.edu
Jason Michnick, *University of Illinois Chicago*
jmichn5@uic.edu
Deborah A. A. Carroll*, *University of Illinois Chicago*
deborahc@uic.edu
Kate Albrecht, *University of Illinois Chicago*
kalbrech@uic.edu
- 8:21 **Sorting it out: Categorising subnational government spending by revenues**
Alejandro J Beltran*, *The Alan Turing Institute*
abeltran@turing.ac.uk
- 8:37 **What Determinants Unused Budgets? Evidence from Local Government in South Korea**
Sungkyu Jang*, *Indiana University-South Bend*
sujung@iusb.edu
- 8:53 **Disc., Carla Flink***, *University of South Carolina*
flinkc@mailbox.sc.edu
Disc., Brady Baybeck, *Wayne State University*
brady.baybeck@wayne.edu
- 9:10 **Audience Discussion**
- 63-10 **Technologies of Organizing and Resistance (Co-sponsored with Program Chairs, see 1-14)**
Spire Parlor on the 6th FL, Sat at 8:00 a.m.

- 8:00 **Chair, Glenn W. Richardson Jr.***, *Kutztown University of Pennsylvania*
richards@kutztown.edu
- 8:05 **Communication Technologies and Patterns of Resistance over Time: Evidence from a New Cross-National Dataset**
Kevin K. Troy*, *Harvard University*
kevinroy@g.harvard.edu
- 8:15 **From Print to Pixels: Communication Strategies for Women and LGBTQ+ Political Empowerment Over Time**
Ben Epstein*, *DePaul University*
benepstein55@gmail.com
- 8:25 **The Promises and Perils of Digital Organizing: Building Community Power in the Age of Surveillance Capitalism**
Alexandra Dildine, *Johns Hopkins University*
adildine@jhu.edu
- 8:35 **Frontline Workers' Unions Twitter Networks During the Pandemic: UNITEHERE, the UFCW and the UFW**
Glenn W. Richardson Jr.*, *Kutztown University of Pennsylvania*
richards@kutztown.edu
- 8:45 **Large Language Models and Party Policy Positions: Do LLMs communicate strategically?**
Iulia Cioroianu*, *University of Bath*
imc40@bath.ac.uk
- 8:55 **Disc., Glenn W. Richardson Jr.***, *Kutztown University of Pennsylvania*
richards@kutztown.edu
Disc., Ben Epstein*, *DePaul University*
benepstein55@gmail.com
- 9:10 **Audience Discussion**
- 65-5 **Working Class Representation**
Salon 6 on the 3rd FL, Sat at 8:00 a.m.
- 8:00 **Chair, Laura C. Bucci***, *Saint Joseph's University*
lauracbucci@gmail.com
- 8:05 **Social mobility and the link between descriptive and substantive representation of the working class**
Manuel Wagner*, *University of Vienna*
manuel.wagner@univie.ac.at
- 8:15 **Representation and Revenue in U.S. Local Governments**
Patricia A. Kirkland, *Princeton University*
p.kirkland@princeton.edu
- 8:25 **Who represents the working-class? Introducing and implementing a life-course approach to the study of class representation**
Manuel Wagner*, *University of Vienna*
manuel.wagner@univie.ac.at
Laurenz Ennser-Jedenastik, *University of Vienna*
laurenz.ennser@univie.ac.at
- 8:35 **What Happens When Working-Class Candidates Run for Office?**
Jared Abbott, *California State University at LA*
jaredabbott1984@gmail.com
Frederick DeVeaux*, *University of California-Los Angeles*
fdeveaux11@gmail.com
- 8:45 **Under the Influence: Working Class MCs Impact on Political Trust and Efficacy**
Ashley Sorensen*, *The College of Wooster*
asorensen@wooster.edu
- Philip Gordon Chen*, *University of Denver*
philip.chen@du.edu
- 8:55 **Disc., Laura C. Bucci***, *Saint Joseph's University*
lauracbucci@gmail.com
Disc., Patricia A. Kirkland, *Princeton University*
p.kirkland@princeton.edu
- 9:10 **Audience Discussion**
- 66-17 **Gendered Political Leadership and Responsiveness in Crisis**
Burnham 4 on the 7th FL, Sat at 8:00 a.m.
- 8:00 **Incumbent Sex and Economic Voting: Evidence of Discrimination at the Ballot Box**
Adam LeGrand Hobbs*, *University of California-Riverside*
adam.hobbs@email.ucr.edu
Ding Wang*, *University of Western Ontario*
dwang748@uwo.ca
Jennifer L. Merolla*, *University of California-Riverside*
merolla@ucr.edu
- 8:14 **Prime and Effect: Priming Caregiving During the Pandemic and Support for Social Welfare Policies**
Ivy A.M. Cargile, *California State University-Bakersfield*
icargile@csu.edu
Jill S. Greenlee*, *Brandeis University*
greenlee@brandeis.edu
Jieun Lee*, *University of California-Riverside*
jlee1433@ucr.edu
Jennifer L. Merolla*, *University of California-Riverside*
merolla@ucr.edu
Rachel VanSickle-Ward, *Pitzer College*
rvansick@pitzer.edu
- 8:28 **Women Governors and Natural Disasters: Do natural disasters generate rallies for women governors?**
Alexander Carl Pacek, *Texas A & M University-College Station*
a-pacek@pols.tamu.edu
Riley Pritzlaff*, *Texas A&M University - College Station*
rpritzlaff@tamu.edu
- 8:42 **Still Pitied but not Entitled: Crisis, Non-Crisis, and Public Support for State Intervention to Address Women's Unemployment**
Andrew Proctor, *The University of Chicago*
research.atp@gmail.com
Tanika Raychaudhuri, *University of Houston*
traychaudhuri@uh.edu
Dara Z. Strolovitch, *Yale University*
dara.strolovitch@yale.edu
- 8:56 **Disc., Lisa Hager***, *South Dakota State University*
lisa.hager@sdstate.edu
Disc., Helen Adair King, *Johnson C Smith University*
helenadairking@gmail.com
- 9:10 **Audience Discussion**
- 67-15 **Race and Immigration Politics**
Salon 7 on the 3rd FL, Sat at 8:00 a.m.
- 8:00 **Chair, Carlos Gutierrez-Mannix***, *The University of Texas Rio Grande Valley*
carlos.gutierrez01@utrgv.edu

- 8:05 **American Dreams: Discrimination, Opportunity, and Racialized Immigrant Incorporation**
Julie Lee Merseeth*, *Northwestern University*
jmerseeth@northwestern.edu
- 8:15 **Cutting Off Your Nose to Spite Your Face: Policy Opposition and Immigrant Beneficiaries**
Roberto F. Carlos*, *The University of Texas at Austin*
rcarlos@austin.utexas.edu
Geoffrey David Sheagley*, *University of Georgia*
geoff.sheagley@uga.edu
- 8:25 **Globalizing Communities: Immigration and Public Attitudes in Stateless Nations**
Alberto Miguel Burgos-Rivera*, *University of Colorado Boulder*
alberto.burgos-rivera@colorado.edu
- 8:35 **The Limits of Empathy: An Experiment on Race, Empathy, and Attitudes Toward Refugees**
Courtney Jean Nava, *SUNY College at Plattsburgh*
cnava003@plattsburgh.edu
Hannah Paul*, *University of Missouri*
hannah.paul@missouri.edu
- 8:45 **Who Deserves Admission? American Identity and Immigration Policy**
Kelsey Osborne-Garth*, *Michigan State University*
kelseyosbornegarh@gmail.com
- 8:55 **Disc., Carlos Gutierrez-Mannix***, *The University of Texas Rio Grande Valley*
carlos.gutierrez01@utrgv.edu
Disc., Aleena Khan*, *University of Illinois Urbana-Champaign*
aleena.kh95@gmail.com
- 9:10 **Audience Discussion**
- 70-11 **Proxy Wars and Systemic Conflict**
LaSalle 3 on the 7th FL, Sat at 8:00 a.m.
- 8:00 **Chair, Peter Schram***, *Vanderbilt University*
petervschram@gmail.com
- 8:05 **Earnings and Influence in the International Arms Trade**
John B. Londregan*, *Princeton University*
jbl@princeton.edu
Romain Ferrali, *Aix-Marseille University*
romain.ferrali@univ-amu.fr
- 8:18 **The Foreign Sponsor's Dilemma**
Xiaoyan Qiu*, *Washington University in St Louis*
x.qiu@wustl.edu
- 8:31 **Peace Spoiler or Peace Enforcer? Dual Roles of External Actors in Conflict Resolution**
Yu Mei, *University of Rochester*
yme16@ur.rochester.edu
- 8:44 **Inducing Signals of Loyalty at the Risk of Entanglement**
Jacque Gao*, *The Chinese University of Hong Kong, Shenzhen*
jacque.gaoang@gmail.com
Evan Resnick, *Nanyang Technological University*
iseresnick@ntu.edu.sg
- 8:57 **Disc., Brenton Kenkel**, *Vanderbilt University*
brenton.kenkel@gmail.com
Disc., Peter Schram*, *Vanderbilt University*
petervschram@gmail.com
- 9:10 **Audience Discussion**
- 72-5 **Using Simulations and Games in Classrooms Across the Discipline**
Clark 3 on the 7th FL, Sat at 8:00 a.m.
- 8:00 **Chair, Colin Brown***, *Northeastern University*
colin.brown@northeastern.edu
- 8:05 **Broadcasting The Election: Active Learning Project - Assessment and Proposal for 2024 Presidential Election**
John W. Williams*, *Principia College*
john.williams@principia.edu
- 8:15 **Playful and Gameful: Choose Your Own Adventure Method of Teaching and Grading Political Science Courses**
Pavel Bačovský*, *Bates College*
pavel.bacovsky@gmail.com
- 8:25 **Risk and Realism: Using a Board Game Mobile App to Illustrate an IR Theory**
Petra Hendrickson*, *Northern Michigan University*
hendricksonpetra@gmail.com
- 8:35 **The View from 2030: Simulating the Future of International Climate Politics**
Tracy H. Slagter*, *University of Wisconsin-Oshkosh*
slagtert@uwosh.edu
- 8:45 **Teaching International Relations in Eurasian context: experience of introducing gamification into classes in Armenia, Tajikistan and Russia in 2018 – 2022**
Natalia Piskunova, *Lomonosov Moscow State University*
natalia.piskunova@gmail.com
- 8:55 **Disc., Stefani Rene Langehennig***, *University of Denver*
stefani.langehennig@du.edu
Disc., Charles E. Walcott*, *Virginia Polytechnic Institute and State University*
cwalcott@comcast.net
- 9:10 **Audience Discussion**
- 76-405 **Lightning Talk: Theories of Democracy and Society**
Price on the 5th FL, Sat at 8:00 a.m.
- 8:00 **Chair, John Kitch II***, *Texas State University*
jkitch1845@gmail.com
Chair, Ianthi Stergiou*, *Birkbeck, University of London*
ian.stergiou@gmail.com
- 8:05 **Beyond Shopping: The Phantasmagoria of The Toronto Eaton Centre**
Helena Najm*, *The Graduate Center, CUNY*
hnajm@gradcenter.cuny.edu
- 8:13 **Challenging the Eurocentric Epistemologies within the normative foundations on Secession: A Feminist and Postcolonial Re-evaluation through Tagore's Ghare-Baire**
Shipra Shukla, *Department of Political Science, University of Delhi, Delhi 110007, India*
shiprashukla88@gmail.com
- 8:21 **Herrschaft des Verbrechens: Adorno, Red Army Faction, and Constituent Power on when the Sovereign is the State of Emergency in a Liberal Democracy**
Kevin James McGinnis*, *The Graduate Center, CUNY*
kjm232@cornell.edu

- 8:29 **The People's Prince: Rethinking Machiavelli's Populism**
Mathis Louis Bitton*, *Harvard University*
mbitton@g.harvard.edu
- 8:37 **Virtue, Power, and the Beginning: An Arendtian Reconstruction of Mou Zongsan's Way of Politics**
Junhua Zhang*, *Independent Researcher*
junhzhang2-c@my.cityu.edu.hk
- 8:45 **Inclusive Shame for Peaceful Coexistence: Sympathetic Reconciliation with Reciprocal Non-domination**
Jun-Hyeok Kwak*, *Sun Yat-sen University*
junkwak0512@gmail.com
- 8:53 **Audience Discussion**
- 80-408 **Lightning Talk: China's Foreign Policy**
Chicago on the 5th FL, Sat at 8:00 a.m.
- 8:00 **Chair, Lucie Lu***, *Columbia University*
lucielu.uiuc@gmail.com
- 8:05 **Power Asymmetry and Railway Diplomacy: Unpacking China's Railway Construction Endeavors in Southeast Asia**
Yifan Guo, *Johns Hopkins University*
yguo103@jh.edu
- 8:13 **Reassessing the dynamics of regime type and UN voting alignment with China**
Soumyadeep Bidyanta*, *University of Cincinnati*
soumyadeep.bidyanta98@gmail.com
- 8:21 **Rhetorical Change in the Chinese Diplomatic Discourse: Evidence from the Ministry of Foreign Affairs Press Conference Transcripts**
Qiaohui Lin*, *The University of Chicago*
bellalinqh@gmail.com
- 8:29 **Rising power's development aid as a foreign policy a tool south- south coopera on : the case of China in Sub-Saharan Africa**
Abdel Kader Kallo, *General Lansana Conte University Sonfonia Conakry-Guinea*
abdelkallo@gmail.com
- 8:37 **Strategic Ambiguity--China, North Korea, Iran**
Ji-Young Moon, *Sophia University*
jyoung.moon@gmail.com
- 8:45 **What A Friend is Made of? Rise and Fall of China's Influence in Malaysia**
Haozhe Zhang*, *Johns Hopkins University*
richardzh0505@gmail.com
- 8:53 **From domestic policy to international influence: China's global influence in AI field**
Ling-Hsuan Jao*, *National Taiwan University*
sherry1234544@gmail.com
- 9:01 **Audience Discussion**
- 81-409 **Lightning Talk: International Political Economy**
Buckingham on the 5th FL, Sat at 8:00 a.m.
- 8:00 **Chair, Sally Bonsall**, *University of Nebraska at Omaha*
sbonsall@unomaha.edu
- 8:05 **Impact of Chinese and US Aid on Democracy in Africa**
Ernest Asamoah*, *Florida International University*
easam002@fiu.edu
- 8:13 **A Study on the Impact of Refugees on the Labor Force in the Receiving Country: The Case of Japan**
Chieh Ju Chen*, *National Chung Hsing University*
ju910chen@gmail.com
- 8:21 **Silicon island in the storm of US-China decoupling: How do Taiwanese high-tech industries readjust economic globalization under geopolitical shocks**
Tse-Kang Leng, *Institute of Political Science, Academia Sinica*
tkleng@sinica.edu.tw
- Kai-Wen Tung*, *University of Minnesota-Twin Cities*
tung0054@umn.edu
- 8:29 **Leveling the Playing Field for Everyone? Large-scale Anti-corruption Campaign and Foreign Direct Investment, with Evidence from China**
Xiangyu Song*, *Washington University in St Louis*
xiangyusong@wustl.edu
- 8:37 **Audience Discussion**
- 97-25 **Chinese Development and Governance I: Chinese Elite: Perspectives from Past and Present**
Honoré on the Lobby Level, Sat at 8:00 a.m.
- 8:00 **Chair, Rey-Sheng Her**
reyrsh@gmail.com
- 8:05 **The Craft of Documentation in Governance: A Comparative Approach to State Management of Adult Literacy Training in Early Twentieth-Century China**
Di Luo
dluo10@ua.edu
- 8:21 **Differentiation of New Culture Scholars: The Emergence of New Political Parties**
Yanru Yang*, *China University of Political Science and Law*
yangyanru1990@163.com
- 8:37 **The Factors that Shape Chinese Officials' Political Attitudes: An Experimental Intergenerational Approach**
Leizhen Zang
zangleizhen@cau.edu.cn
- Feng Xiong
colinxf@stu.xjtu.edu.cn
- Qiongyu Zhang
zhangqiongyu@cau.edu.cn
- 8:53 **Disc., Dapeng Wang***
dapengwang@fas.harvard.edu
- Disc., Peng Chen
294343307@qq.com
- 9:10 **Audience Discussion**
- 97-26 **Politics and Political Economy of Eurasia VI: Identities and Mass Mobilization Across Eurasia (Co-sponsored with (Post) Communist Countries, see 33-12)**
Clark 5 on the 7th FL, Sat at 8:00 a.m.
- 8:00 **Chair, Jesse Driscoll***, *University of California-San Diego*
jdriscoll@ucsd.edu
- 8:05 **Labor Unions and Elections in Belarus**
Olena Nikolayenko*, *Fordham University*
onikolayenko@fordham.edu
- 8:21 **The Geopolitics and Political Economy of Identities, Their Historical Roots, and How They Matter: The Maidan Uprising and the Sunflower Movement Compared**
Roselyn Hsueh Romano, *Temple University*
rhsueh@temple.edu

- 8:37 **Between Horror and Hope: Feminist Anti-War Resistance (In)visibility and Opportunities for Mobilization in and Outside of Putin's Russia**
Natalia Kovylyaeva, *University of Tartu*
natasha.kovylyaeva@gmail.com
- 8:53 **Disc., Sarah Hummel***, *Harvard University*
sarah_hummel@fas.harvard.edu
Disc., Regina Smyth, *Indiana University-Bloomington*
rsmyth@indiana.edu
- 9:10 **Audience Discussion**
- 97-27 **Politics of Identity Across the Subfields I: Nationalisms**
Kimball on the 3rd FL, Sat at 8:00 a.m.
- 8:00 **Chair, Kristin Kay Lunz Trujillo***, *University of South Carolina*
lunztruk@mailbox.sc.edu
- 8:05 **Jewish Nationalism in Israeli Democracy**
Hannah M Ridge*, *Chapman University*
haridge@chapman.edu
- 8:15 **Subjective Status Dissatisfaction and Long-Distance Homeland Identification among Diaspora Groups in the United States**
Lucy Song*, *Harvard University*
lucysong@g.harvard.edu
- 8:25 **Measuring Identity in Time of War: Experimental Evidence from Ukraine**
Volodymyr Kulyk, *Institute of Political and Ethnic Studies, National Academy of Sciences of Ukraine*
v_kulyk@hotmail.com
Henry E. Hale*, *George Washington University*
hhale@gwu.edu
Olga A. Onuch, *University of Manchester*
olga.onuch@manchester.ac.uk
Gwendolyn Sasse, *University of Oxford*
gwendolyn.sasse@nuffield.ox.ac.uk
- 8:35 **Confederate Monuments and Lynchings in the Post-Reconstruction American South**
Lee-Or Ankori-Karlinsky*, *Brown University*
lee-or_ankori-karlinsky@brown.edu
- 8:45 **Don't Count Me Out: Exclusion of Ethnic Groups in National Censuses**
Abdullah Kabaoglu*, *University of Illinois Urbana-Champaign*
ak72@illinois.edu
Avital Livny, *University of Illinois*
alivny@illinois.edu
- 8:55 **Disc., Yoshiko M. Herrera***, *University of Wisconsin-Madison*
yherrera@wisc.edu
Disc., Jair A Moreira*, *University of Illinois*
jairam2@illinois.edu
- 9:10 **Audience Discussion**
- 97-28 **Workshop on Representative Bureaucracy: Panel I**
Crystal on the 3rd FL, Sat at 8:00 a.m.
- 8:00 **Chair, Kenneth J Meier***, *American University, Cardiff University, Leiden University*
kmeier@american.edu
- 8:05 **Active Representation and the Legislative Bureaucracy: Studying the Effects of Congressional Staff**
Amanda Rutherford*, *Indiana University-Bloomington*
arutherford@indiana.edu
- Jiaen Wu*, *Indiana University-Bloomington*
jiaewu@iu.edu
- 8:21 **Gender Biases in Communication between Bureaucrats and Elected Officials at Congressional Hearings**
Joohyung Park, *American University*
jp6878a@american.edu
Kenneth J Meier*, *American University, Cardiff University, Leiden University*
kmeier@american.edu
- 8:37 **Racial Minority Staff and Bill Sponsorship in the U.S. House**
Fred Gui*, *University of Virginia*
pgui@virginia.edu
- 8:53 **Bureaucratic Representation in Municipal Government: A Time-Series Analysis of Police Bureaus**
Agustin Leon-Moreta, *University of New Mexico*
apleonmoreta@unm.edu
Omowonuola ('Wonu) Fayemiro*, *University of Illinois Chicago*
ofayem3@uic.edu
- 9:10 **Audience Discussion**
- Saturday, April 6 at 9:45 a.m.**
- 2-8 **Representation in Time and Space**
Dearborn 2 on the 7th FL, Sat at 9:45 a.m.
- 9:45 **Chair, Jack Santucci***, *Queens College, CUNY*
jack.santucci@gmail.com
- 9:50 **County Commission District Style and Local Government Expenditures**
Michael N/A Greenberger*, *University of Denver*
michael.greenberger@du.edu
- 10:00 **Electoral Bias and Authoritarianism: A Comparative Analysis of the Post-Civil War American South, Indira Gandhi's Emergency in India, and Viktor Orbán's Rise in Hungary**
Bernard D Tamas*, *Valdosta State University*
bitamas@valdosta.edu
- 10:10 **Geographic disproportionality**
Orit Kedar*, *Hebrew University of Jerusalem*
orit.kedar@mail.huji.ac.il
Yair Amitai, *Hebrew University of Jerusalem*
yair.amitai@mail.huji.ac.il
Gilad Hurvitz, *Hebrew University of Jerusalem*
gilad.hurvitz@mail.huji.ac.il
- 10:20 **The Impact of Staggered Terms in the US Senate on Election Outcomes**
Steffen Stell*, *University of Konstanz*
steffen.stell@uni-konstanz.de
Susumu Shikano*, *University of Konstanz*
susumu.shikano@uni-konstanz.de
- 10:30 **Two-Round Systems and Voting Behavior**
Thiago M.Q. M.Q. Moreira*, *Louisiana State University*
tmoreira@lsu.edu
Andrea Junqueira*, *Arkansas State University-Main Campus*
ajunqueira@astate.edu
Hogr Tarkhani, *Louisiana State University*
htarkh1@lsu.edu
Sanjida Mehrin, *Louisiana State University*
smehri1@lsu.edu

- 10:40 **Disc., David Cottrell***, *University of Georgia*
dctcottrell@gmail.com
Disc., Constanza Sanhueza Petrarca*, *The Australian National University*
constanzasanhueza@me.com
- 10:55 **Audience Discussion**
- 5-18 **New Evidence on Foundational Concepts**
Salon 8 on the 3rd FL, Sat at 9:45 a.m.
- 9:45 **Chair, Molly Offer-Westort***, *The University of Chicago*
mollyow@gmail.com
- 9:50 **Contact Does Not Affect Immigration Attitudes on Campus**
Jae Eun Kim, *University of Rochester*
jkim339@ur.rochester.edu
Dehua Sun*, *University of Rochester*
dsun6@ur.rochester.edu
- 10:00 **Information behavior in different information environments**
Konstantin Vossing*, *City, University of London*
konstantin.voessing@gmail.com
Till Weber, *City University of New York*
till.weber@baruch.cuny.edu
- 10:10 **Promoting prosocial behaviors in citizens: evidence from COVID-era endorsement and information experiments**
Ryan Baxter-King*, *University of California-Los Angeles*
ryanbaxterking@ucla.edu
Alexander Coppock*, *Yale University*
alex.coppock@yale.edu
Graham Paley Straus*, *University of California-Los Angeles*
gpstrauss@gmail.com
Lynn Vavreck*, *University of California-Los Angeles*
vavreck@mac.com
- 10:20 **The Unequal Challenge of Learning from Under-Informative News**
Andrew Trexler*, *Duke University*
andrew.trexler@duke.edu
- 10:30 **Good Sports and Sore Losers: How Watching Sports Increases Perceptions of Election Legitimacy**
Alexander Tolkin*, *University of Pennsylvania*
atolkin@upenn.edu
- 10:40 **Disc., Eric Merkley***, *University of Toronto*
eric.merkley@utoronto.ca
Disc., Isaac Mehlhaff*, *The University of Chicago*
imehlhaff@uchicago.edu
Disc., Molly Offer-Westort*, *The University of Chicago*
mollyow@gmail.com
- 10:55 **Audience Discussion**
- 6-17 **Political Psychology of Partisanship**
Madison on the 3rd FL, Sat at 9:45 a.m.
- 9:45 **Chair, Rachel Lienesch***, *Vanderbilt University*
rachel.lienesch@vanderbilt.edu
- 9:50 **Elite Rhetoric & Political Consciousness: Implications of Partisan Identity**
God'swill Osa*, *The University of Texas at Austin*
godswillosa@utexas.edu
- 10:03 **How to Be Good - Fostering Positive Partisanship Through Group Norms**
Alexa Bankert*, *University of Georgia*
alexa.bankert@uga.edu
- 10:16 **Partisan or Principled? Explaining Political Differences in Attitudes About Undemocratic Policies**
Paul Teas*, *University of Illinois Chicago*
pteas2@uic.edu
- 10:29 **The Role of Partisanship in Competitive Group Behavior**
Pierce David Ekstrom*, *University of Nebraska-Lincoln*
pierce.ekstrom@gmail.com
Kyle Hull, *University of Nebraska-Lincoln*
khull10@unl.edu
Ursula W. Kreitmair, *University of Nebraska*
ukreitmair2@unl.edu
- 10:42 **Disc., Stephen N Goggin***, *San Diego State University*
goggin@berkeley.edu
Disc., Rachel Lienesch*, *Vanderbilt University*
rachel.lienesch@vanderbilt.edu
- 10:55 **Audience Discussion**
- 6-18 **Psychological Needs, Cynicism, and Politics**
Salon 9 on the 3rd FL, Sat at 9:45 a.m.
- 9:45 **Chair, Kristina M LaPlant***, *University of Wisconsin-La Crosse*
klaplant@uwlax.edu
- 9:50 **Disaggregating Political Cynicism: Evidence of Two Types of Cynicism and their Attitudinal Consequences**
Alexis Palmer*, *New York University*
ap6100@nyu.edu
Gwyneth McClendon*, *New York University*
gm1143@nyu.edu
- 10:00 **Prospects of Congressional Chaos: Experimental Evidence from the 2023 Debt Ceiling and Government Shutdown Debates**
Erin Brianna Fitz*, *Colorado State University-Fort Collins*
erin.fitz@colostate.edu
Dominik Stecula, *Colorado State University*
decustecu@gmail.com
Matthew P. Hitt, *Colorado State University*
matthew.hitt@colostate.edu
Kyle State Saunders, *Colorado State University-Fort Collins*
kyle.saunders@colostate.edu
- 10:10 **The Contingent Relationship Between Needs for Security and Certainty and the Perceived Consequences of Welfare Policy**
Christopher Michael Federico*, *University of Minnesota-Twin Cities*
federico@umn.edu
- 10:20 **The Effect of Political Cynicism on Policy Attitudes**
Amanda Weiss*, *Yale University*
amanda.weiss@yale.edu
- 10:30 **The effects of need for cognition and need for affect on motivated numeracy amidst COVID-19**
Eunbin Chung, *University of Utah*
eunbin.chung@utah.edu
- 10:40 **Disc., Kathryn M Haglin***, *University of Minnesota-Duluth*
khaglin@d.umn.edu

- Disc., Kristina M LaPlant*, *University of Wisconsin-La Crosse*
klaplant@uwlax.edu
- 10:55 **Audience Discussion**
- 8-22 **Polarization and Extremism**
Sandburg 8 on the 7th FL, Sat at 9:45 a.m.
- 9:45 **Chair, Adam M Enders***, *University of Louisville*
amende01@louisville.edu
- 9:50 **Ideology, Averages, or Issues: Kinds of Extremism in the United States**
Laura Pacheco, *Brigham Young University-Provo*
laurayp@student.byu.edu
Madison Yamamura, *Brigham Young University*
maddmura@byu.edu
Ethan C Busby*, *Brigham Young University-Provo*
ethan.busby@byu.edu
- 10:00 **New Threat of Culture Wars? The Religious Roots of Public Opinion Polarization on Culture Wars Issues in Europe**
Tadeas Cely*, *Dartmouth College*
tadeas.cely@dartmouth.edu
Andrew Roberts, *Northwestern University*
aroberts@northwestern.edu
- 10:10 **Partisan Divide or Ideological Antagonism?**
Danielle Martin*, *University of Mannheim*
martidan@umich.edu
- 10:20 **Testing the Limits of Partisan Polarization: Elite Rhetoric and Attitudes Towards Federal Architecture**
Benjamin Carter, *Dartmouth College*
benjamin.carter@dartmouth.edu
Alessandro Del Ponte, *The University of Alabama*
alessandro.delponte88@gmail.com
Connor McMenamin*, *The University of Alabama*
clmcmenamin@crimson.ua.edu
- 10:30 **The consequences of cross-partisan bystander reactions: Mitigating adverse consequences of partisan hostility on social media**
Jesper Rasmussen*, *Aarhus University*
jr@ps.au.dk
Lasse Lindekilde, *Aarhus University*
lindekilde@ps.au.dk
Tanja Hansen, *Aarhus University*
tanje@ps.au.dk
Simon Karg, *Aarhus University*
simonkarg@ps.au.dk
- 10:40 **Disc., Miles T. Armaly***, *University of Mississippi*
milestarmaly@gmail.com
Disc., Adam M Enders*, *University of Louisville*
amende01@louisville.edu
- 10:55 **Audience Discussion**
- 8-23 **Trust and Faith in Politics and Government**
Clark 10 on the 7th FL, Sat at 9:45 a.m.
- 9:45 **Chair, Pedro Accorsi***, *University of Notre Dame*
pedroaccorsi@gmail.com
- 9:50 **Does vaccination increase political trust?**
Miwa Nakajo, *Tsuda University*
mnakajo@tsuda.ac.jp
- 10:00 **Do Resignations Restore Faith in Government?**
Elliot Jackson-Ontkush, *Skidmore College*
ejackson@skidmore.edu
Alexander Lee Jensen, *University of Colorado Boulder*
alexander.l.jensen@colorado.edu
- 10:10 **Militarization and Political Trust: Evidence from the Arab World**
Hood Ahmed*, *University of Michigan-Ann Arbor*
hoodah@umich.edu
- 10:20 **Polarizing Ideological Shifts as a Cause of Falling Institutional Trust? A Cross-National/Longitudinal Public Opinion Study**
Christian Peter Welzel*, *Leuphana University*
cwelzel@gmail.com
Agnieszka Turska-Kawa, *University of Silesia in Katowice*
agnieszka.turska-kawa@us.edu.pl
Lennart Brunkert, *Leuphana University Lüneburg*
brunkert@leuphana.de
- 10:30 **Who, We the People?**
Adam Cayton*, *The University of West Florida*
acayton@uwf.edu
Ryan C Dawkins*, *Carleton College*
rdawkins@carleton.edu
- 10:40 **Disc., Nurgul R. Aitalieva***, *Purdue University Fort Wayne*
aitalien@pfw.edu
Disc., Pedro Accorsi*, *University of Notre Dame*
pedroaccorsi@gmail.com
- 10:55 **Audience Discussion**
- 10-13 **Methodological Advances in the Study of Elections**
LaSalle 5 on the 7th FL, Sat at 9:45 a.m.
- 9:45 **Chair, Adam Joseph Ramey***, *New York University Abu Dhabi*
adam.ramey@nyu.edu
- 9:50 **Balancing Multiple Redistricting Norms in Congressional Maps with Heuristic Optimization**
Nicholas Goedert*, *Virginia Polytechnic Institute and State University*
ngoedert@vt.edu
Robert Hildebrand, *Virginia Polytechnic Institute and State University*
rhil@vt.edu
- 10:00 **Decoding Campaigning Strategies: A Machine Learning Approach to Understanding the Impact of Election Systems on Legislative Candidates**
Peng-Ting Kuo*, *National Taiwan University*
34173581kuodean@gmail.com
Ronan Tse-min Fu, *Institute of Political Science, Academia Sinica*
ronanfu@sinica.edu.tw
- 10:10 **The Determinants of Public Opposition to Redistricting Reforms**
Peter McLaughlin*, *University of Oklahoma*
peter.t.mclaughlin@ou.edu
- 10:20 **Do Men and Women Candidates Differ in What They Talk and What They Mean? Text Analysis of Gender Gaps Using Legislative Election Campaign Brochures**
Eun Young Kim*, *College of William and Mary*
ekim14@wm.edu
- 10:30 **Hostile Takeover: CEOs as Candidates in Modern American Politics**
Tyler Johnson*, *University of Oklahoma*
tylerjohnson@ou.edu
- 10:40 **Disc., Adam Joseph Ramey***, *New York University Abu Dhabi*
adam.ramey@nyu.edu
- 10:55 **Audience Discussion**

- 12-9 **Religion's Impact on Voters**
Sandburg 5 on the 7th FL, Sat at 9:45 a.m.
- 9:45 **Chair, Andrew Civettini***, *Knox College*
acivetti@knox.edu
- 9:50 **Vote Choices Among the Nones, 2006-2022**
Peter W. Wielhouwer*, *Western Michigan University*
peter.wielhouwer@wmich.edu
- 10:06 **Examining Voter Turnout Between Secular and Non-Secular Voters Across Presidential and Midterm Elections from 1960 to 2020**
Zachary Morris*, *Kent State University at Kent*
zmorris5@kent.edu
- 10:22 **Religious Roots of Political Preferences: The Case of Old Believers in Imperial Russia**
Georgy Tarasenko, *Cornell University*
gt298@cornell.edu
Timur Natkhov, *HSE University*
tnatkhov@hse.ru
- 10:38 **Disc., Oindrila Roy***, *Cotley College*
oroy@kent.edu
- 10:55 **Audience Discussion**
- 13-17 **Political Trust**
Burnham 2 on the 7th FL, Sat at 9:45 a.m.
- 9:45 **Chair, Miguel Carreras***, *University of California-Riverside*
carreras@ucr.edu
- 9:50 **Fractured Trust: The Effect of Vicarious and Direct Experiences with Police Violence on Political Trust and Satisfaction with Democracy.**
Ignacio Urbina*, *Stony Brook University*
ignacio.urbina@stonybrook.edu
Vitória Sgorlon*, *Stony Brook University*
vitoria.sgorlon@stonybrook.edu
- 10:00 **Legibility, Migration, and Trust in the State in Ivory Coast**
Aaron Jay Christensen*, *Columbia University*
ajc2287@columbia.edu
- 10:10 **On Democratic Backsliding: Polarization & Institutional Trust**
Ayşegül Ataş*, *Sabancı University*
aysegulatas@sabanciuniv.edu
Seyma Topcu*, *Sabancı University*
seymatopcu@sabanciuniv.edu
- 10:20 **Online Platforms and In-Person Public Services: Improving Citizen Trust, Satisfaction, and Uptake with New Public Sector Technologies**
Lula Chen*, *Massachusetts Institute of Technology*
nchen3@mit.edu
Nat Rabb, *Massachusetts Institute of Technology*
natrabb@gmail.com
Salim Kombo*, *Busara*
salim.kombo@busara.global
Leonard Waweru, *Busara*
leonard.waweru@busara.global
Lily Tsai, *Massachusetts Institute of Technology*
ltsai@mit.edu
- 10:30 **Shaping the Influence of Partisanship on Voter's Trust in Voting Procedures**
Santiago Manuel Alles*, *Universidad de San Andres*
santiago.alles@gmail.com
Carolina Romina Tchintian, *Rice University*
carolina.tch@gmail.com
- 10:40 **Disc., Miguel Carreras***, *University of California-Riverside*
carreras@ucr.edu
- 10:55 **Audience Discussion**
- 15-6 **Legal Consciousness**
Sandburg 4 on the 7th FL, Sat at 9:45 a.m.
- 9:45 **Chair, Elizabeth A. Hoffmann***, *Purdue University*
elizabethhoffmann1@mac.com
- 9:50 **Claiming Rights under Repression: Defendants in Anti-war Court Cases in Russia**
Lauren McCarthy*, *University of Massachusetts-Amherst*
mccarthy@legal.umass.edu
Douglas R. Rice*, *University of Massachusetts-Amherst*
drice@umass.edu
- 10:11 **Letter Writing, Legal Consciousness, and War-Resistance during World War I**
Elizabeth A. Hoffmann*, *Purdue University*
elizabethhoffmann1@mac.com
- 10:32 **Disc., Joe Mello***, *DePaul University*
jmello1@depaul.edu
Disc., Elizabeth A. Hoffmann*, *Purdue University*
elizabethhoffmann1@mac.com
- 10:55 **Audience Discussion**
- 16-11 **Legitimacy**
Sandburg 7 on the 7th FL, Sat at 9:45 a.m.
- 9:45 **Chair, Benjamin Woodson***, *University of Missouri-Kansas City*
woodsonb@umkc.edu
- 9:50 **Judge Nudges in the Shadow of Judge Shoves: A Field Experiment on Judicial Recusal**
Dane Thorley*, *J. Reuben Clark Law School, Brigham Young University*
thorleyd@law.byu.edu
- 10:11 **Self Interest, Group Prospects, and Support for Legislative Change**
Eileen Braman*, *Indiana University-Bloomington*
ebraman@indiana.edu
- 10:32 **Disc., Scott A. Comparato***, *Southern Illinois University-Carbondale*
scompara@siu.edu
Disc., Benjamin Woodson*, *University of Missouri-Kansas City*
woodsonb@umkc.edu
- 10:55 **Audience Discussion**
- 18-101 **Roundtable: Managing the Political Elite Survey Commons: Collaborating to Minimize Survey Fatigue Among Elite Samples (Co-sponsored with Program Chairs, see 1-124)**
Water Tower Parlor on the 6th FL, Sat at 9:45 a.m.
- Chair** **Timothy M. LaPira***, *James Madison University*
lapiratm@jmu.edu
- Part.** **Dan Butler***, *Washington University in St Louis*
daniel.butler@gmail.com
Johanna Dunaway*, *Syracuse University*
jldunawa@syr.edu
Alexandra Filindra*, *University of Illinois Chicago*
aleka@uic.edu
Alexander Furnas, *Northwestern University*
alexander.furnas@kellogg.northwestern.edu

- Beth L. Leech***, *Rutgers University-New Brunswick*
leech@polisci.rutgers.edu
Jonathan Renshon, *University of Wisconsin-Madison*
renshon@wisc.edu
Mark D. Richardson*, *Georgetown University*
mark.richardson@georgetown.edu
- 19-18 **New Parties**
Ashland on the 3rd FL, Sat at 9:45 a.m.
- 9:45 **Chair, Shawn Henry Williams***, *Campbellsville University*
shwilliams@campbellsville.edu
- 9:50 **Placing the Five Star Movement: An Inductive Approach to Party Families**
Michael Luke*, *Miami University*
lukemj@miamioh.edu
- 10:00 **Switching horses: Electoral expectations and party leadership survival**
Federico Acarregui, *Universitat Pompeu Fabra*
federico.acarregui@upf.edu
Javier Martinez Canto*, *Harvard University*
javiermartinezcanto@fas.harvard.edu
- 10:10 **The Research on the New Political Development Phenomenon of the Third Force in Taiwan--A Case Study of Taiwan People's Party**
Ziyu Meng*, *Shanghai university*
bbbmzybbb@gmail.com
- 10:20 **Survival or Disintegration: Key Factors Influencing the Long-Term Viability of New Political Parties**
Felicia Andreassen, *Independent Researcher*
felicia.andreassen@hotmail.com
Gissur Erlingsson, *Linköping University*
gissur.erlingsson@liu.se
Susanne Eva Wallman Lundäsen*, *Linköping University*
susanne.wallman.lundasen@liu.se
- 10:30 **Ethnic clans as peace actors in Somalia conflict: reconciling the agendas**
Natalia Piskunova, *Lomonosov Moscow State University*
natalia.piskunova@gmail.com
- 10:40 **Disc., Shawn Henry Williams***, *Campbellsville University*
shwilliams@campbellsville.edu
- 10:55 **Audience Discussion**
- 20-7 **Legislatures and Lawmaking in the States**
Medinah Parlor on the 6th FL, Sat at 9:45 a.m.
- 9:45 **Chair, Tessa Provins***, *University of Pittsburgh-Pittsburgh Campus*
tessaprovins@gmail.com
- 9:50 **Ambition and Polarization in State Legislatures**
Christian J. Fong*, *University of Michigan*
cjfong@umich.edu
Michael Kistner, *University of Houston*
mkistner@uh.edu
- 10:06 **Issue vs Ideological Representation in the American Legislatures: The 50 States and Congress**
Lynda Powell*, *University of Rochester*
lynda.powell@rochester.edu
- 10:22 **Timing the Influence of Lobbying in the American State Legislatures**
Alex Garlick, *University of Vermont*
alex.garlick@uvm.edu
- Abigail A. Matthews**, *University at Buffalo*
aamatthe@buffalo.edu
Shawna K. Metzger*, *University at Buffalo - SUNY*
shawna@shawnakmetzger.com
- 10:38 **Disc., Brian T. Hamel***, *University of North Texas*
brian.hamel@unt.edu
- Disc., Timothy R. Lynch***, *University of St Thomas*
trlynch96@gmail.com
- 10:55 **Audience Discussion**
- 21-9 **Resilient Cities: Visions of Development in Climate Crisis**
Logan on the 3rd FL, Sat at 9:45 a.m.
- 9:45 **Chair, Courtney M Page-Tan***, *Indiana University-Purdue University-Indianapolis*
cmtan@iu.edu
- 9:50 **Black Cities on Brownfields: Examining the Legacy Debt tied Building Black Cities**
Meghan Esther Wilson*, *Michigan State University*
mwilson@msu.edu
- 10:00 **Channeling the Chaos of Climate Change: Integrating Green Infrastructure Planning and Capabilities in Constrained Cities**
Aaron Deslatte*, *Indiana University-Bloomington*
adeslatt@iu.edu
Juwon Chung*, *Indiana University-Bloomington*
juwchun@iu.edu
- 10:10 **Revenue by Other Means: How cities use water utility funds strategically in response to state tax limits**
Laura Joaquina Morales-Whetstone*, *University of Wisconsin-Madison*
ljmorales2@wisc.edu
Manny Teodoro*, *University of Wisconsin-Madison*
mteodoro@wisc.edu
- 10:20 **Institutional causes and consequences of local government efforts to reduce risk and adapt to extreme weather events**
Patricio Valdívieso*, *Universidad Austral de Chile*
pvaldivf@gmail.com
- 10:30 **Municipal Competition & the State: A Case Study of Michigan's Lead Pipe Replacement Program**
Michael Cameron Dirksen, *Calvin University*
michael.c.dirksen@gmail.com
Benjamin Kim Enos, *Calvin University*
bke3@calvin.edu
Micah Kenneth Machiela, *Calvin University*
micahmachiela@gmail.com
Adham Rishmawi, *Calvin University*
anr26@calvin.edu
- 10:40 **Disc., Courtney M Page-Tan***, *Indiana University-Purdue University-Indianapolis*
cmtan@iu.edu
- 10:55 **Audience Discussion**
- 22-13 **Local Institutions and Local Governance**
Clark 1 on the 7th FL, Sat at 9:45 a.m.
- 9:45 **Chair, Royce A. Carroll***, *University of Essex*
roycecarroll@gmail.com
- 9:50 **Fragmented Latin American Urban Democracy**
Noah Schouela*, *The University of Chicago*
schouela@uchicago.edu

- 10:00 **Presidential Strength, Economic Trends and De/centralization.**
Santiago Thomas Lacroix Eussler*, *The Ohio State University*
slacroixeussler@udesa.edu.ar
Lorena Moscovich, *Universidad de San Andres*
lmoscovich@udesa.edu.ar
Guadalupe Giachetti, *Universidad Torcuato Di Tella*
guadigiachetti@gmail.com
- 10:10 **Tending the Grassroots: How Local Institutions Impact National Elections**
Tine Paulsen*, *University of Southern California*
tpaulsen@usc.edu
- 10:20 **Decoding Laboratory Federalism through the Lens of Legislative Debate – Evidence from Germany**
Antonios Souris, *Free University of Berlin*
antonios.souris@fu-berlin.de
Christoph Giang Nguyen*, *Freie Universität Berlin*
christoph.nguyen@fu-berlin.de
- 10:30 **Written Control and Regional Legislative Assemblies. An Improvement of the Parliamentary Function?**
Daniel Casal, *Universidad Rey Juan Carlos*
daniel.casal@urjc.es
- 10:40 **Disc., Juan Fernando Ibarra Del Cueto*, Colgate University**
jibarradelcueto@colgate.edu
- 10:55 **Audience Discussion**
- 25-7 **State Building and War Making in East Asia**
Dearborn 3 on the 7th FL, Sat at 9:45 a.m.
- 9:45 **Chair, Dali L. Yang*, The University of Chicago**
daliyang@uchicago.edu
- 9:50 **Does Civilian Victimization Deter Insurgency? Evidence from the Sino-Japanese War**
Ning He*, *New York University*
ning.he@nyu.edu
- 10:03 **The Long-run Impact of Wars on Political Efficacy: The Case of South Korean Vietnam War Veterans**
Hojung Joo*, *University of Michigan-Ann Arbor*
hjoo@umich.edu
Hwayong Shin*, *Dartmouth College*
hwayong.shin@dartmouth.edu
- 10:16 **Securing the Countryside: Varieties of Rural State Building in China, Vietnam, Taiwan, and South Korea during the Cold War**
Kevin Wei Luo, *University of Minnesota-Twin Cities*
kevinluo0906@gmail.com
- 10:29 **Coercion, Capital, and Warlord Proto-States: Variation in Warmaking Propensity among Chinese Warlords, 1916–1928**
Jingyuan Qian, *University of Wisconsin-Madison*
jqian3@wisc.edu
- 10:42 **Disc., Junyan Jiang*, Columbia University**
jj3160@columbia.edu
Disc., Joowon Yi*, University of Georgia
joowon.yi@uga.edu
- 10:55 **Audience Discussion**
- 26-12 **Public Opinion in South Asia**
Montrose 4 on the 7th FL, Sat at 9:45 a.m.
- 9:45 **Chair, Erum Aly Haider*, The College of Wooster**
eah111@georgetown.edu
- 9:50 **How Do Democratic Governments Sell their Support for Undemocratic Allies? Experimental Evidence from India**
Md Muhibbur Rahman, *The University of Texas at Austin*
r.muhib@utexas.edu
- 10:03 **Satisfaction with Flawed Democracy in South Asia: What Matters – Performance or Culture?**
Akram O Hossain*, *North South University*
akram.hossain06@northsouth.edu
Ishtiaq Jamil, *University of Bergen*
ishtiaq.jamil@uib.no
- 10:16 **What moves public opinion about law-and-order? - Evidence from Uttar Pradesh in India**
Anurag Jain, *Temple University*
anurag.jain15@apu.edu.in
- 10:29 **Interface of Education and Democracy with Reference to Electoral Behaviour: A Case Study of Delhi**
Ramanand Pandey, *Center of Policy Research and Governance*
ramanand.tiss@gmail.com
- 10:42 **Disc., Lewis Alexander Luartz*, Chapman University**
lewis.a.luartz@gmail.com
Disc., Erum Aly Haider*, The College of Wooster
eah111@georgetown.edu
- 10:55 **Audience Discussion**
- 27-9 **Propaganda, Censorship and Information Control (Co-sponsored with Political Communication, see 5-19 and Information, Technology & Politics, see 63-11)**
Salon 2 on the 3rd FL, Sat at 9:45 a.m.
- 9:45 **Chair, Blake Andrew Phillip Miller*, London School of Economics and Political Science**
blakeapm@gmail.com
- 9:50 **Authoritarian Media, Propaganda, and Crisis**
Patrick J Chester, *University of California-San Diego*
patrickjchester@gmail.com
Harris W Doshay, *UC San Diego*
harrisdoshay@protonmail.com
Yanchuan Liu, *University of California-San Diego*
yal052@ucsd.edu
- 10:00 **Co-optation via Competition: How the Chinese Government Encourages Quasi-voluntary Propaganda on the Internet**
Yuyang Shi, *Harvard University*
yuyangshi@fas.harvard.edu
- 10:10 **How the Use of Soft Propaganda Inflates Chinese Self-image**
Siyu Liang*, *University of California-Los Angeles*
sliang46@g.ucla.edu
- 10:20 **State Propaganda on Social Mobility in Authoritarian Regimes: A Text Analysis of State Media in China**
Qing Wang*, *Florida State University*
qwang10@fsu.edu
- 10:30 **Tarnishing the Greener Grass on the Other Side: China's Propaganda Strategy Prioritizing Legitimacy Over Information Credibility**
Yuki Mikiya*, *Keio University*
yukimikiya@keio.jp
Kentaro Nakamura, *Harvard University*
knakamura@g.harvard.edu

- 10:40 **Disc., Blake Andrew Phillip Miller***, *London School of Economics and Political Science*
blakeapm@gmail.com
- 10:55 **Audience Discussion**
- 28-8 **European Public Opinion and Participation**
Clark 9 on the 7th FL, Sat at 9:45 a.m.
- 9:45 **Chair, Kari Waters***, *Maxwell School of Citizenship and Public Affairs, Syracuse University*
krwaters@syr.edu
- 9:50 **Direct Democracy and Referendums in Switzerland 1848 to 2022**
Madeleine O. Hosli*, *Leiden University*
m.o.hosli@fgga.leidenuniv.nl
Henry Boeree, *University of Leiden*
h.f.boeree@umail.leidenuniv.nl
Luiza Martins Santos, *Universidade Federal de Minas Gerais*
luizams@ufmg.br
- 10:00 **How do users participate in politics? Differences between weak ties platforms and strong ties ones in Spain, UK, and Germany**
Laura Alonso-Muñoz*, *Universitat Jaume I*
lalonso@uji.es
Andreu Casero-Ripolles*, *Universitat Jaume I*
casero@uji.es
- 10:10 **Negative Partisanship in European Multiparty Systems**
Melek Hilal Eroglu*, *University of Pittsburgh-Pittsburgh Campus*
mee57@pitt.edu
- 10:20 **Public Attitudes towards the EU in the Western Balkans**
Pëllumb Kelmendi, *Auburn University*
kelmendi@auburn.edu
Liridon Lika, *University of Liege*
liridon.lik@uliege.be
- 10:30 **Public Opinion, Regulation, and Abortion Rates in Europe**
Wendy L. Hansen*, *University of New Mexico*
wlhansen@unm.edu
Deborah R. McFarlane*, *University of New Mexico-Main Campus*
dmcf@unm.edu
- 10:40 **Disc., Ioana-Elena Oana**, *European University Institute*
ioana.oana@eui.eu
Disc., Kari Waters*, *Maxwell School of Citizenship and Public Affairs, Syracuse University*
krwaters@syr.edu
- 10:55 **Audience Discussion**
- 32-101 **Author Meets Critics: Democracy's Resilience to Populism's Threat (Co-sponsored with Program Chairs, see 1-125)**
Hancock Parlor on the 6th FL, Sat at 9:45 a.m.
- Chair** **Sam Handlin***, *Swarthmore College*
shandli1@swarthmore.edu
- Part.** **Kurt Weyland***, *The University of Texas at Austin*
kurtweyland@gmail.com
Monika A. Nalepa, *The University of Chicago*
mnalepa@uchicago.edu
Sam Handlin*, *Swarthmore College*
shandli1@swarthmore.edu
Geoffrey Layman*, *University of Notre Dame*
glayman@nd.edu
- 33-13 **The Challenges of War and Peace in Eurasia**
Millennium Parlor on the 6th FL, Sat at 9:45 a.m.
- 9:45 **Chair, Hubert Tworzecki***, *Emory University*
htworze@emory.edu
- 9:50 **Assessing the Challenges of Post-War Reconstruction with Public Opinion Data from Ukraine**
Erik S. Herron*, *West Virginia University*
erik.s.herron@gmail.com
Khrystyna Pelchar*, *West Virginia University*
kp00013@mix.wvu.edu
Ralph Scott Clem, *Florida International University*
clemr@fiu.edu
- 10:03 **Leaving the Information Bubble or Creating Another One? The Ukrainian Crisis of 2022 and Russian Information Consumption**
Daniil Romanov, *University of Oxford*
dm.romanov@me.com
Alexander Libman, *Freie Universität Berlin*
alexander.libman@fu-berlin.de
- 10:16 **Unmanned Moral Forces: Drones & Information Warfare**
Omer Ergun Ozkan*, *University of Cincinnati*
ozkanoe@mail.uc.edu
- 10:29 **Hybrid political order in North Kosovo**
Sandra Davidovic*, *The Graduate Center, CUNY*
sdavidovic@gradcenter.cuny.edu
- 10:42 **Disc., Steven M. Jokinsky***, *University of Kentucky*
steven.jokinsky@uky.edu
Disc., Hubert Tworzecki*, *Emory University*
htworze@emory.edu
- 10:55 **Audience Discussion**
- 34-4 **State and Development**
Burnham 5 on the 7th FL, Sat at 9:45 a.m.
- 9:45 **Chair, Mona Marie Lyne**, *University of Missouri-Kansas City*
lynem@umkc.edu
- 9:50 **A New Approach to Rule-of-Law Impact Studies: The Event-based Approach**
Janka Deli*, *Stanford University*
delij@stanford.edu
- 10:03 **The Impact of Regime Type on the Developmental State: A Comparative Analysis of Bangladesh and Pakistan**
Fardad Ali Khan Musa*, *Missouri State University*
fk72s@missouristate.edu
- 10:16 **The new type of war our time: "Hybrid War" and its economic effects**
Burak Caglar*, *Kirikkale University*
hburakcaglar@hotmail.com
Eda Yeşil, *Kirikkale University*
edayesil@kku.edu.tr
- 10:29 **Narratives and Entrepreneurship in Developing Countries**
Pablo Balan, *Tel Aviv University*
pbalan@tauex.tau.ac.il
Juan Pedro Ronconi, *Universidad de los Andes*
jpronconi@uandes.cl
- 10:42 **Disc., Mona Marie Lyne**, *University of Missouri-Kansas City*
lynem@umkc.edu
- 10:55 **Audience Discussion**
- 36-15 **Political Economy of Inequality**
Montrose 3 on the 7th FL, Sat at 9:45 a.m.

- 9:45 **Chair, Ivan Filipe Almeida Lopes Fernandes***,
Federal University of ABC
ivan.fernandes@ufabc.edu.br
- 9:50 **Economic inequality and Authoritarian Legacy: Factors in Leader Affective Polarization**
Mun Seong Kim, *Jeonbuk National University*
mu981027@gmail.com
- 10:03 **Income Distribution and Non-Violent Protest**
Jerry Yi-Tzu Lin*, *Tunghai University*
ytlm@thu.edu.tw
- 10:16 **Rising Inequality Since 1980: On Whose Watch?**
Ruben Mathisen*, *University of Bergen*
ruben.mathisen@uib.no
- 10:29 **Do voters punish incumbents for rising income inequality? The Role of Media Coverage**
Puspa Delima Amri*, *Sonoma State University*
puspa.amri@sonoma.edu
Florence Bouvet*, *Sonoma State University*
bouvet@sonoma.edu
- 10:42 **Disc., Simone Paci***, *Princeton University*
simone.paci@columbia.edu
Disc., Ivan Filipe Almeida Lopes Fernandes*, *Federal University of ABC*
ivan.fernandes@ufabc.edu.br
- 10:55 **Audience Discussion**
- 39-12 **Foreign Policy in Asia**
Salon 4 on the 3rd FL, Sat at 9:45 a.m.
- 9:45 **Chair, Adnan Rasool***, *The University of Tennessee-Martin*
arasool1@utm.edu
- 9:50 **Cooperation, Coordination and Competition between Russia and China in Central Asia: conceptual analysis, implications and response strategies**
Oleg Golishnikov*, *Southern Illinois University-Carbondale*
oleg.golishnikov@siu.edu
- 10:03 **Foreign Policy Expectations of Christian Nationalists of the US towards Armenia**
Cigdem Sofuoglu*, *Yildiz Teknik Üniversitesi*
sofuogluigdem@gmail.com
- 10:16 **Unholy Nexus: Religious Populism and Foreign Policy**
Salieg Munestri*, *Northern Illinois University*
s.munestri@gmail.com
- 10:29 **What Drives Taiwan's China Policy? The Washington Factor in Cross-Strait Relations**
Jonathan Liu*, *University of Cincinnati*
liu4jo@mail.uc.edu
- 10:42 **Disc., Giacomo Chiozza***, *American University of Sharjah*
giacomo.chiozza@gmail.com
Disc., Adnan Rasool*, *The University of Tennessee-Martin*
arasool1@utm.edu
- 10:55 **Audience Discussion**
- 45-9 **Repression and Dissent in China**
Marshfield on the 3rd FL, Sat at 9:45 a.m.
- 9:45 **Chair, Yuan Wang***, *Ripon College*
wangyuan@ripon.edu
- 9:50 **Quantifying Mass Internment: A Computational Analysis of Internal Police Files from China's Xinjiang Uyghur Autonomous Region**
Matthew Robertson, *The Australian National University*
mpr213@pm.me
Adrian Zenz*, *Victims of Communism Memorial Foundation*
adrian.zenz@victimsofcommunism.org
- 10:06 **Visual Framing of Protests: A Comparative Analysis of Authoritarian and Democratic Narratives on the 2019 Hong Kong Movement**
Yuhan Hu*, *University of Oxford*
yuhan.hu@politics.ox.ac.uk
- 10:22 **Activism of No Action: The Lying Flat Movement in Chinese Cyberspace**
Yuan Wang*, *Ripon College*
wangyuan@ripon.edu
Rongbin Han, *University of Georgia*
hanr@uga.edu
- 10:38 **Disc., Yi-Nung Tsai***, *Institute of Political Science, Academia Sinica*
inung0327@gmail.com
Disc., Yuan Wang*, *Ripon College*
wangyuan@ripon.edu
- 10:55 **Audience Discussion**
- 46-5 **Civilian Mobilization, Electoral Participation and Political Violence (Co-sponsored with Program Chairs, see 1-15)**
Spire Parlor on the 6th FL, Sat at 9:45 a.m.
- 9:45 **Chair, Kolby R. Hanson**, *Wesleyan University*
kolbyhanson@gmail.com
- 9:50 **Class Politics and Mobilization to Prevent Election Violence in Kenya**
Megan Turnbull*, *University of Georgia*
megan.turnbull@uga.edu
- 10:00 **Political Parties, Electoral Institutions, and Election Violence**
Benjamin Yoel*, *Michigan State University*
yoelbenj@msu.edu
- 10:10 **Voting Amidst Civil War: Democratic Intervention and Rebel Elections**
Hyunjung Park*, *University of Pittsburgh-Pittsburgh Campus*
hyp16@pitt.edu
Jungmin Han*, *University of Pittsburgh-Pittsburgh Campus*
jungmin.han@pitt.edu
- 10:20 **Electoral participation, political behavior, and civil wars: an analysis for Colombia**
Hector Sebastian Alarcon*, *University of Illinois Chicago*
halarc3@uic.edu
- 10:30 **From Rebels to Parties: Exploring the Legacies of Rebel Governance on Rebel Successor Party Organization**
Manasi Bose*, *Princeton University*
manasib@princeton.edu
Vivi Vadelma Jarvi*, *Princeton University*
vjarvi@princeton.edu
- 10:40 **Disc., Megan Turnbull***, *University of Georgia*
megan.turnbull@uga.edu
Disc., Daniel Kselman*, *IE University*
dkselman@faculty.ie.edu

- 10:55 **Audience Discussion**
- 47-3 **Avoiding War, Crafting Peace**
Salon 12 on the 3rd FL, Sat at 9:45 a.m.
- 9:45 **Chair, Michael Joseph***, *University of California-San Diego*
michael.frederick.joseph@gmail.com
- 9:50 **Ambiguous Peace**
Michael Joseph*, *University of California-San Diego*
michael.frederick.joseph@gmail.com
- 10:03 **The Buffer Balance: How Minor States Influence Global Dynamics**
Yuke Li*, *Yale University*
yukeli@aya.yale.edu
- 10:16 **Why do States Opt for Non-State Security Strategies?**
Thomas James Brailey*, *University of Oxford*
thomasjbrailey@gmail.com
- 10:29 **Leveraging Armageddon: Nuclear Weapons in Crisis Bargaining**
Joseph J. Ruggiero*, *Princeton University*
jruggiero@princeton.edu
Perry Jess Carter*, *Princeton University*
pjcarter@princeton.edu
- 10:42 **Disc., Andrew James Coe***, *Vanderbilt University*
andrew.j.coe@gmail.com
Disc., Michael Joseph*, *University of California-San Diego*
michael.frederick.joseph@gmail.com
- 10:55 **Audience Discussion**
- 47-4 **Violence From Below: Sub-State Violent Actors and Their Interactions with states**
Sandburg 2 on the 7th FL, Sat at 9:45 a.m.
- 9:45 **Chair, Min Ye***, *Coastal Carolina University*
mye@coastal.edu
- 9:50 **China's Private Army: force multipliers in Beijing's unconventional power projection strategy.**
Odil Gafarov*, *Southern Illinois University-Carbondale*
odil.gafarov@siu.edu
- 10:03 **Personnel Shortages of UN Peacekeeping Operations**
Min Ye*, *Coastal Carolina University*
mye@coastal.edu
- 10:16 **Sino-Africa Counterterrorism Cooperation: Assessing the Cases of Nigeria, Kenya and Sudan**
Paa Kwesi Wolseley Prah*, *Lingnan University*
wolseleyprah@yahoo.com
- 10:29 **Perceived Civil War and Preferences for Military Rule**
Abolfazl Kolagar, *Independent Researcher*
abolfazl.ir72@gmail.com
Ali Sanaei*, *The University of Chicago*
sanaei@uchicago.edu
- 10:42 **Disc., Matthew Fehrs***, *St Mary's College of Maryland*
mbfehfs@smcm.edu
Disc., Min Ye*, *Coastal Carolina University*
mye@coastal.edu
- 10:55 **Audience Discussion**
- 48-10 **Kant and Political Theory**
Indiana on the 3rd FL, Sat at 9:45 a.m.
- 9:45 **Chair, Kirstin Anderson Birkhaug***, *Hope College*
birkhaug@hope.edu
- 9:50 **Corporate Character: Is This Concept a Valid Moral Concept from a Kantian Point of View?**
Daryl Koehn*, *DePaul University*
dkoehn@depaul.edu
- 10:06 **Why are Unilateral Wills Problematic? A Reinterpretation of the Kantian Unilateral Will in the Doctrine of Right**
Sam Hong*, *University of California-Davis*
samhong@ucdavis.edu
- 10:22 **Where do they differ? The English contributions to republicanism**
Dominick Van Cleve*, *University of California-Davis*
dmvanclave@ucdavis.edu
- 10:38 **Disc., Kirstin Anderson Birkhaug***, *Hope College*
birkhaug@hope.edu
- 10:55 **Audience Discussion**
- 52-11 **Modern Republicanism in Theory and Practice**
Salon 7 on the 3rd FL, Sat at 9:45 a.m.
- 9:45 **Chair, Daniel Engster***, *University of Houston*
daengste@central.uh.edu
- 9:50 **Responsible Government and Private Actors: Weighing Rights and Duties in Digital Contexts**
Christina Bambrick*, *University of Notre Dame*
cbambrick@nd.edu
Alejandro Castrillon, *University of Notre Dame*
acastril@nd.edu
- 10:06 **Revisiting the Commercial Republic in the thought of the Baron de Montesquieu**
Michael Giles*, *Lansing Community College*
mikegiles33@gmail.com
- 10:22 **Action or Fortune: An Exploration of the Form and Purpose of the Social Ontology in Polybius' Histories**
Simeon Burns*, *The University of Tennessee-Knoxville*
sburns23@utk.edu
- 10:38 **Disc., Daniel Engster***, *University of Houston*
daengste@central.uh.edu
Disc., Michael Collins Hawley*, *University of Houston*
mcollinsh@gmail.com
- 10:55 **Audience Discussion**
- 54-11 **Historical Perspectives on Conservatism and Right-Wing Politics**
LaSalle 2 on the 7th FL, Sat at 9:45 a.m.
- 9:45 **Chair, Rene Michael Paddags***, *Ashland University*
rpaddags@ashland.edu
- 9:50 **How Young Conservatives Won: YAF, SDS, NYA, and the Battle to Claim the Youth Voice, 1968-1969**
Daniel Ruggles*, *Brandeis University*
danielruggles@brandeis.edu
- 10:03 **Reflections on the Trump Revolution Through the Lens of 19th Century French Politics: Karl Marx and Maurice Joly as Historical Guides to American Bonapartism**
Douglas Jarvis*, *University of Northern British Columbia*
douglas.jarvis@unbc.ca
- 10:16 **The notion of decline in Western thought: the impact of an idea on the resurgence of the new-right movements**
Ahmad H. Sa'di*, *Ben-Gurion University of the Negev*
ahsaadi@bgu.ac.il

- 10:29 **Voice Through Partnership: The Formation of the New Right Coalition**
Boris Heersink, *Fordham University*
bheersink@fordham.edu
Matthew J Lacombe, *Case Western Reserve University*
matthewjlacombe@gmail.com
- 10:42 **Disc., Michael Gauger***, *Independent researcher*
mikgaug@earthlink.net
Disc., Rene Michael Paddags*, *Ashland University*
rpaddags@ashland.edu
- 10:55 **Audience Discussion**
- 55-7 **Frontiers in Religion and Politics in Latin America**
LaSalle 1 on the 7th FL, Sat at 9:45 a.m.
- 9:45 **Chair, Victor Augusto Araújo Silva***, *University of Reading*
victor.asaraujo@gmail.com
- 9:50 **Vox Populi, Vox Dei: When the Left Uses Religion as a Political Strategy**
Danissa Contreras Guzmán*, *The University of Texas at Austin*
dzcontreras@utexas.edu
- 10:03 **Religious Discourse, Benevolent Sexism, and Social Policy Preferences: Experimental Evidence from Colombia**
Radha Sarkar, *Yale University*
radha.sarkar@yale.edu
- 10:16 **Clients of God**
Karine Belarmino*, *University of Minnesota-Twin Cities*
karine.belarmino@gmail.com
- 10:29 **Does the rise of religious minorities transform electoral politics? Quasi-experimental evidence from the evangelical boom in Brazil**
Victor Augusto Araújo Silva*, *University of Reading*
victor.asaraujo@gmail.com
- 10:42 **Disc., Taylor Chase Boas***, *Boston University*
tboas@bu.edu
Disc., Amy Erica Smith, *Iowa State University*
amyericas@gmail.com
- 10:55 **Audience Discussion**
- 56-14 **Governmental Response to COVID-19**
Burnham 1 on the 7th FL, Sat at 9:45 a.m.
- 9:45 **Chair, Katherine McCabe**, *Rutgers University*
k.mccabe@rutgers.edu
- 9:50 **COVID-19, American Social Policy, and Personal Debt Relief: Shifting Political Terrain in the Wake of the Pandemic**
Serena Lynn Laws*, *Trinity College*
slaws@trincoll.edu
- 10:03 **COVID-19, Partisanship, and General Self-Rated Health**
Trent Ollerenshaw*, *Duke University*
trent.ollerenshaw@duke.edu
- 10:16 **The Power of Social Capital in an Age of Health Emergencies: The Case of Vermont**
Patricia D. Siplon*, *Saint Michael's College*
psiplon@smcvt.edu
- 10:29 **Vaccine Hesitancy: A young partisan's game**
Spencer Kiesel*, *University of California-Davis*
skiesel@ucdavis.edu
Ginger M Alonso*, *California State University-Chico*
galonso2@csuchico.edu
- 10:42 **Disc., Jacqueline Chattopadhyay***, *University of North Carolina at Charlotte*
jchattop@uncc.edu
Disc., Katherine McCabe, *Rutgers University*
k.mccabe@rutgers.edu
- 10:55 **Audience Discussion**
- 59-16 **Lobbying and Private Sector Influence on Climate Change Policy**
Clark 7 on the 7th FL, Sat at 9:45 a.m.
- 9:45 **Chair, Cory Struthers***, *University of Washington*
cstruth@uw.edu
- 9:50 **Do Many Hands Make Greenhouse Gas Mitigation? – Focusing on Public-Private Partnership in Infrastructure and Civil Society in Developing Countries**
Dahye Kang, *Yonsei University*
spacekang211@yonsei.ac.kr
- 10:06 **Raising the Temperature: The Effects of Lobbying Activity on the Advancement of Bills Addressing Climate Change**
Alexander Cohen*, *University of California-Davis*
agcohen@ucdavis.edu
Cory Struthers*, *University of Washington*
cstruth@uw.edu
Scott Alan MacKenzie, *University of California-Davis*
samackenzie@ucdavis.edu
Matthew Shugart, *University of California-Davis*
msshugart@ucdavis.edu
Siddharth Kishore, *University of California-Riverside*
siddhark@ucr.edu
Mehdi Nemati, *University of California-Riverside*
mehdi.nemati@ucr.edu
Ariel Dinar, *University of California-Riverside*
adinar@ucr.edu
- 10:22 **The Politics of Transition Finance in Japan: from the Market Emergence to the Political Ambitions toward Asia**
Yukino Kobayashi*, *National Taiwan University*
r10341062@ntu.edu.tw
Jiun-Da Lin, *National Taiwan University*
jdlin0510@ntu.edu.tw
- 10:38 **Disc., Inhwon Ko***, *University of Nevada-Reno*
inhwanko@unr.edu
Disc., Yasemin Irepoglu Carreras*, *University of California-Riverside*
ycarre@ucr.edu
- 10:55 **Audience Discussion**
- 60-17 **Policy Feedback**
Salon 5 on the 3rd FL, Sat at 9:45 a.m.
- 9:45 **Chair, Mallory SoRelle***, *Duke University*
mallory.sorelle@duke.edu
- 9:50 **Equal Pay Policies and Feedback Effects on Women's Political Participation: Evidence from a Panel Data Analysis of the American States**
Shana Hardin*, *University of Houston*
shana.hardin@gmail.com
Ling Zhu*, *University of Houston*
lzhu4@central.uh.edu
- 10:06 **Institutional Collapse and Civic Engagement: The Case of Hospital Closures in Rural America**
Christian Cox, *Yale University*
christian.cox@yale.edu

- Derek A. Epp, *The University of Texas at Austin*
depp@austin.utexas.edu
Michael Shepherd*, *The University of Texas at Austin*
michael.shepherd@austin.utexas.edu
- 10:22 **Determinants of Policy Feedback: Evidence from Public Childcare in South Korea**
Tae Hyun Lim*, *Hamilton College*
talim@syr.edu
- 10:38 **Disc., Karen M. Hult***, *Virginia Polytechnic Institute and State University*
khult@vt.edu
Disc., Weijie Wang*, *University of Missouri*
wangweij@missouri.edu
- 10:55 **Audience Discussion**
- 60-18 **Policy Process in Subsystems**
Salon 1 on the 3rd FL, Sat at 9:45 a.m.
- 9:45 **Chair, Connor Dye***, *The University of Texas at Austin*
cw dye@utexas.edu
- 9:50 **Out of the Public's Eye: Information Sharing in Energy Policy Subsystems**
JoBeth Surface Shafran*, *Western Carolina University*
jsshafra@email.wcu.edu
- 10:06 **Corporate Culture Warriors: Corporate Political Advocacy in a Polarized America**
Wayde Z.C. Marsh, *The University of Tennessee-Knoxville*
wmarsh5@utk.edu
Jordan Carr Peterson, *The University of Tennessee-Knoxville*
jordancarrpeterson@gmail.com
- 10:22 **Unleashing the Power of Biologics: Exploring the Governance and Regulation of Membrane-Based Virus Purification (MVP) Technologies**
Ben W. Galloway*, *University of Arkansas*
bxg014@uark.edu
Nataliia Borozdina, *University of Arkansas*
naborozd@uark.edu
Geoboo Song, *University of Arkansas*
gbsong@uark.edu
- 10:38 **Disc., Connor Dye***, *The University of Texas at Austin*
cw dye@utexas.edu
- 10:55 **Audience Discussion**
- 62-15 **Networks and Collaborative Governance**
Salon 3 on the 3rd FL, Sat at 9:45 a.m.
- 9:45 **Chair, Kathleen Hale***, *Auburn University*
halekat@auburn.edu
- 9:50 **Collaboration Toward Health Equity: Exploring the Drivers of Local Partnerships**
Margaret Swenson*, *University of Kansas*
maggieswenson@ku.edu
- 10:00 **Does Performance Information Drive Cross-Sector Collaboration? Evidence from US Hospitals**
Ohbet Cheon*, *Clarkson University*
ocheon@clarkson.edu
Miyeon Song, *Rutgers University-Newark*
miyeon.song@rutgers.edu
- 10:10 **Social Capital and Contract Design: A Network Perspective on Mitigating Collaboration Risks**
Raul Gutierrez Meave*, *University of Illinois Chicago*
rgutie34@uic.edu
Shuwen Zhang*, *University of Illinois Chicago*
szhan47@uic.edu
- Michael D. Siciliano, *University of Illinois Chicago*
sicilian@uic.edu
Jered B. Carr*, *University of Illinois Chicago*
jbcarr@uic.edu
- 10:20 **Structure and Resilience in Multilayer Networks of Public Safety Services**
Jun Li*, *University of Illinois Chicago*
jli268@uic.edu
Jered B. Carr*, *University of Illinois Chicago*
jbcarr@uic.edu
- 10:30 **Understanding the Role of Collaborative Leadership in the Evolution of Recidivism Reduction Networks**
Aleksy Kolpakov, *Northern Arizona University*
aleksey.kolpakov@nau.edu
Veronica Blas Dahir, *University of Nevada-Reno*
veronicad@unr.edu
Jennifer Lanterman, *University of Nevada-Reno*
jlanterman@unr.edu
Brian Lee, *University of Nevada-Reno*
blee2@unr.edu
- 10:40 **Disc., Erica Ceka***, *Governors State University*
erica.ceka@gmail.com
Disc., Kathleen Hale*, *Auburn University*
halekat@auburn.edu
- 10:55 **Audience Discussion**
- 63-12 **Public and Emerging Technologies, and Philosophies toward AI**
Salon 10 on the 3rd FL, Sat at 9:45 a.m.
- 9:45 **Chair, Kaylyn Jackson Schiff***, *Purdue University*
schiffk@purdue.edu
- 9:50 **Can Social polls be an accurate source of public opinion?: Correcting Biases of Twitter polls using post-stratification methods**
Stephen Scarano, *Michigan State University*
sscarano@umass.edu
Przemyslaw Grabowicz, *University of Massachusetts-Amherst*
grabowicz@cs.umass.edu
JungHwan Yang, *University of Illinois Urbana-Champaign*
junghwan@illinois.edu
Mattia Samory, *Sapienza Università di Roma*
mattia.samory@gmail.com
Vijayalakshmi Vasudevan, *University of Massachusetts-Amherst*
vijayalakshmi@umass.edu
- 10:06 **Escalation Ladder of Drones: Public Preference on Drone Deployment**
Hyunsu Kim*, *Seoul National University*
besthyunsu@snu.ac.kr
Sanghyun Han, *Georgia Institute of Technology-Main Campus*
shhan@gatech.edu
- 10:22 **Justice in the Age of AI: Applying Political Philosophy to Address Ethical Challenges in AI Governance**
Chee Hae Chung*, *Seoul National University*
cch0708@snu.ac.kr
Daniel S. Schiff*, *Purdue University*
dschiff@purdue.edu
- 10:38 **Disc., Jo Ann Oravec***, *University of Wisconsin-Whitewater*
oravecj@uwv.edu

- 10:55 **Disc., Kaylyn Jackson Schiff***, *Purdue University*
schiffk@purdue.edu
Audience Discussion
- 66-18 **Gendered Political Violence and Political Backlash**
Burnham 4 on the 7th FL, Sat at 9:45 a.m.
- 9:45 **Chair, Daphne M. Cooper**, *North Carolina Agricultural and Technical State University*
dmcooper2@ncat.edu
- 9:50 **Public Attitudes Towards Intimate Partner Homicide: Experimental Evidence from Turkey**
Burcu Özdemir Sarigil, *Bilkent University*
oburcu@gmail.com
Zeki Sarigil*, *Bilkent University*
sarigil@bilkent.edu.tr
- 10:03 **Say Her Name(s): Exposure to Violence Against Women and Political Participation**
Sabrina Habchi*, *University of California-Los Angeles*
shabchi@ucla.edu
- 10:16 **Unacceptable or “Part of the Job?” Measuring Public (In)Tolerance for Threats Against Politicians**
Tabitha Koch, *Rice University*
tek2@rice.edu
Maranda Joyce, *Rice University*
mlj6@rice.edu
Kishan Bhakta*, *Rice University*
kmb15@rice.edu
- 10:29 **Unraveling Violence Against Women in Politics in Authoritarian Settings: A Typology Based on Chinese Feminist Encounters**
Pin Lu*, *Rutgers University*
pin.lu@rutgers.edu
- 10:42 **Disc., Shipra Shukla**, *Department of Political Science, University of Delhi, Delhi 110007, India*
shiprashukla88@gmail.com
Disc., Meera Bhadre*, *SNDT Womens University*
womenofficersinwnc@gmail.com
- 10:55 **Audience Discussion**
- 66-19 **Masculinity and Patriarchal Politics**
Sandburg 6 on the 7th FL, Sat at 9:45 a.m.
- 9:45 **Chair, Indira Sinha**, *Patliputra University*
sinha.indira01@gmail.com
- 9:50 **Hyper-Masculine Rhetoric & Candidate Support**
Bailey G Oates*, *Michigan State University*
gardn424@msu.edu
- 10:06 **Masculinity and Presidential Attitudes among Republican Voters**
Jennifer Lucas*, *Saint Anselm College*
lucas.jennifer16@gmail.com
Heather Silber Mohamed*, *Clark University*
hsilbermohamed@clarku.edu
- 10:22 **Turkey’s search for hegemonic masculinity vis-à-vis Russia during the Syrian and Ukrainian Conflicts**
Tarik Basbugoglu*, *Glasgow Caledonian University*
tarik.basbugoglu@hotmail.com
- 10:38 **Disc., Selim Hebatullah**, *Faculty of Economics and Political Science, Cairo University*
hebaselim84@gmail.com
Disc., Kelly Elizabeth Atkinson*, *RAND Corporation*
kelly.e.atkinson@gmail.com
- 10:55 **Audience Discussion**
- 67-16 **Public Opinion and Race**
Dearborn 1 on the 7th FL, Sat at 9:45 a.m.
- 9:45 **Chair, Guadalupe Madrigal**, *University of Michigan*
lupita@umich.edu
- 9:50 **All Politics Is Racial: An Examination of the Breadth of Racialization in American Public Opinion**
Monique L. Lyle*, *University of South Carolina-Columbia*
lylem1@mailbox.sc.edu
- 10:03 **Degenerative Surveillance: Analyzing the Impact of the USA Patriot Act on the Sikh Community**
Gurleen Litt*, *Idaho State University*
gurleenlitt@gmail.com
- 10:16 **Does racial trauma influence political behavior in marginalized people?**
Alesha Lewis*, *University of Illinois*
aleshal2@illinois.edu
- 10:29 **Political Violence and Perceived Discrimination**
Marcel Roman, *Harvard University*
mfr.marcel@gmail.com
Taeku Lee*, *Harvard University*
taekulee@fas.harvard.edu
Kiara Hernandez*, *Harvard University*
khernandez@g.harvard.edu
- 10:42 **Disc., Amanda Sahar D’Urso**, *Georgetown University*
amanda.durso@georgetown.edu
Disc., Zachary Lorico Hertz*, *University of California-Berkeley*
zach.l.hertz@gmail.com
- 10:55 **Audience Discussion**
- 68-4 **Current U.S. LGBTQ+ Politics and Law**
Salon 6 on the 3rd FL, Sat at 9:45 a.m.
- 9:45 **Chair, Marie Schenk***, *Lehigh University*
masa22@lehigh.edu
- 9:50 **After Bostock: Conservative Judges, LGBTQ Rights, and the Conservative Movement**
Jason Pierceson*, *University of Illinois at Springfield*
jpier2@uis.edu
- 10:00 **Anti LGBTQ+ Laws and the Federal Courts**
Ruth Ann Watry*, *Northern Michigan University*
rwatry@nmu.edu
- 10:10 **“A Solution Without a Problem”: Rhetorics Opposing Transgender Athlete Bans in State Legislatures**
Kimberly Martin*, *Georgia Southern University*
kimberlymartin@georgiasouthern.edu
- 10:20 **Domesticated Conservatives: The Politicization of “New” Socio-Cultural Issues After Marriage Equality**
Francesco Raffaelli*, *University of Oxford*
francesco.raffaelli@politics.ox.ac.uk
Marco Umberto Cappelluti, *University College London*
marco.cappelluti.22@ucl.ac.uk
- 10:30 **Protecting Queer Rights Analyzing Conversion Therapy Bans Across the US**
Rachel Janie O’Neal*, *University of Colorado Boulder*
raon6526@colorado.edu
- 10:40 **Disc., Jerry Thomas***, *University of Wisconsin-Oshkosh*
thomasj@uwosh.edu
Disc., Marie Schenk*, *Lehigh University*
masa22@lehigh.edu
- 10:55 **Audience Discussion**

- 69-4 **Experiments in Intergroup Relations and Trust**
Clark 3 on the 7th FL, Sat at 9:45 a.m.
- 9:45 **Chair, Hyo-Won Shin***, *University of Central Arkansas*
hshin@uca.edu
- 9:50 **Creating Cohesive Communities: A Youth Camp Experiment in India**
Gareth Nellis, *University of California-San Diego*
gnellis@ucsd.edu
- 10:00 **Building Cooperation Across Ethnic Groups with Interpersonal Monetary Transfers: A Field Experiment in Post-war Liberia**
Joan Barcelo, *New York University Abu Dhabi*
joan.barcelo@nyu.edu
Sekou Jabateh*, *New York University Abu Dhabi*
sekou.jabateh@nyu.edu
- 10:10 **Uncovering Ethnic Discrimination: Using Distraction to Detect Hidden Bias in Economics Games**
Jennifer Hamilton*, *University of California-Los Angeles*
jaham93@gmail.com
Chad Hazlett, *University of California-Los Angeles*
chazlett@ucla.edu
Daniel N Posner, *University of California-Los Angeles*
dposner@polisci.ucla.edu
- 10:20 **Collective Trust under Economic Shocks**
Carlos G. Scartascini, *Inter-American development bank*
carlossc@iadb.org
- 10:30 **Identities, Global COVID-19 Pandemic and National Cooperation**
Raymond Duch*, *University of Oxford*
raymond.duch@nuffield.ox.ac.uk
Thomas Samuel Robinson, *London School of Economics and Political Science*
t.robinson7@lse.ac.uk
Alexei Zakharov*, *Columbia University*
al.v.zakharov@gmail.com
- 10:40 **Disc., Hyo-Won Shin***, *University of Central Arkansas*
hshin@uca.edu
- 10:55 **Audience Discussion**
- 71-10 **Studying Geographic Inequality with Computational Methods**
LaSalle 3 on the 7th FL, Sat at 9:45 a.m.
- 9:45 **Chair, Cory McCartan***, *New York University*
corymccartan@nyu.edu
- 9:50 **Are Big Donors Gerrymandered?**
Joaquin Artes, *Universidad Complutense de Madrid*
jartes@ucm.es
Aaron Kaufman, *New York University Abu Dhabi*
aaronkaufman@nyu.edu
Brian Kelleher Richter, *Independent*
bkrichter@gmail.com
Jeff Timmons, *New York University Abu Dhabi*
jft3@nyu.edu
- 10:03 **Prison Gerrymandering: How Much Do Prison Population Counts Matter for Redistricting Outcomes?**
Ariel White, *Massachusetts Institute of Technology*
arwhi@mit.edu
Zach Markovich, *Massachusetts Institute of Technology*
zachmarkovich@gmail.com
Helen Webley-Brown*, *Massachusetts Institute of Technology*
helenwb@mit.edu
- 10:16 **School Desegregation by Redrawing District Boundaries: Evidence from New Jersey**
Tyler Simko*, *Harvard University*
tsimko@g.harvard.edu
- 10:29 **Evaluating the Efficacy of Congressional Redistricting Commissions**
Christopher T. Kenny*, *Harvard University*
christopherkenny@fas.harvard.edu
- 10:42 **Disc., Cory McCartan***, *New York University*
corymccartan@nyu.edu
Disc., Kevin DeLuca*, *Yale University*
kevin.deluca@yale.edu
- 10:55 **Audience Discussion**
- 73-112 **Teaching: Approaches to Teaching Undergraduate Research Methods**
Grant Park Parlor on the 6th FL, Sat at 9:45 a.m.
- Chair** **Andreas Sobisch**, *John Carroll University*
sobisch@jcu.edu
- Part.** **La Trice M Washington***, *North Carolina Central University*
lwashi26@nccu.edu
John W. Williams*, *Principia College*
john.williams@principia.edu
Tracey Bark*, *Auburn University at Montgomery*
tracey.bark@aum.edu
Kristina M.W. Mitchell*, *Texas Tech University*
kristinawrxsti@gmail.com
- 76-406 **Lightning Talk: Separation of Powers, Delegation, and Domestic Politics**
Buckingham on the 5th FL, Sat at 9:45 a.m.
- 9:45 **Chair, Engy Said**, *George Mason University*
engymi@gmail.com
Chair, Mette Marie Staehr Harder*, *University of Copenhagen*
mm.harder@jur.ku.dk
- 9:50 **Assimilation and Delegation**
Sonja Castañeda Dower*, *The University of Chicago*
sonjacastaneda@uchicago.edu
- 9:58 **Complexity, Public Salience, and the Congressional Delegation**
Yao Yao*, *University of Georgia*
yyaolucky2023@gmail.com
- 10:06 **Contours of Pakistan's Domestic Politics in the Twenty-First Century**
Mahnoor Mansoor*, *Department of Political Science, University of the Punjab Lahore-Pakistan*
mahnoorejaz11@gmail.com
- 10:14 **Impeachment institutional design in comparative perspective: the flexibility index of presidential removal rules in America.**
Adwaldo Peixoto Neto*, *Universidade Federal de Minas Gerais*
adwaldopeixoto@gmail.com
- 10:22 **Judicial Democracy: How the Courts 'Elect' Leaders in Nigeria (2003 - 2023)**
Barnabas M Suleiman, *Baze University*
barnabas.suleiman@bazeuniversity.edu.ng
- 10:30 **Audience Discussion**
- 77-404 **Lightning Talk: Public-private Partnerships in Service Provision**
Chicago on the 5th FL, Sat at 9:45 a.m.

- 9:45 **Chair, Binda Godlove Godlove Aka***, *Adelphi University*
bindabros@gmail.com
Chair, Sam Koreman*, *University of Virginia*
sk2xd@virginia.edu
- 9:50 **Assessing the Role of Private Security Guards in Personal and Property Protection: A Case Study of District Sahiwal**
Neelam Mehmood*, *Comsats*
neelumwathra@gmail.com
- 9:58 **Collaborative Governance in Action: The Case of Emergency Management PPPs**
Sara Iman*, *University of New Hampshire*
sara.iman@unh.edu
Yue 'Gurt' Ge, *University of Central Florida*
yue.ge@ucf.edu
- 10:06 **How Private Provision of Public Services Shapes Recipients' Evaluations of Service**
Jae Bok Lee*, *Gyeongsang National University*
jaebok.lee@gnu.ac.kr
- 10:14 **Managing disasters through university co-provision of public services: the role of managerial professional connections and organizational capacity**
Suyang Yu*, *University of Illinois at Springfield*
syu70@uis.edu
- 10:22 **The Return of Postal Banking**
Phil Lord*, *Université de Moncton*
phil@mylawyer.ca
- 10:30 Audience Discussion
- 81-410 **Lightning Talk: Regime Change and Consolidation**
Price on the 5th FL, Sat at 9:45 a.m.
- 9:45 **Chair, Salih O. Noor**, *Northwestern University*
snoor@u.northwestern.edu
- 9:50 **The Maoist Insurgency and Nepal's Democratic Breakdown of 2002**
Abi Chamlagai*, *Independent Researcher*
abinchamlagai@gmail.com
- 9:58 **Differentiating the Military Interventions: Effects on Democracy**
Efe Can Coban, *Georgia State University*
ecoban1@student.gsu.edu
Botan Buran, *Georgia State University*
bburan1@gsu.edu
- 10:06 **State-In-Society Approach to Political Reform in Jordan: Legitimacy, Trust, and Social Capital**
Angela Farhan El-Fayez/AI-Fayez*, *University of South Florida-Main Campus*
afelfayez@usf.edu
- 10:14 **Neopresidentialism: Democratic Evolution and Backsliding in Mexico**
Patricia Fernandez, *Universidad de Monterrey*
patricia.fernandez@udem.edu
José Fredman Mendoza, *Universidad de Monterrey*
jose.mendoza@udem.edu
- 10:22 **The Historical Evolution of State Capacity and its Effect on Democratization: A Case Study of Egypt**
Ashley Johnson*, *Purdue University*
john3574@purdue.edu
- 10:30 **Judicialization of Electoral Outcomes in Africa: More than a fig leaf?**
Ayorinde Olanrewaju*, *Southern Illinois University-Carbondale*
waliu.olanrewaju@siu.edu
- 10:38 **Political Socialization and Democratization: Resolving the Cultural and Institutional Approaches in Central and Eastern Europe**
Matthew Placek*, *University of South Carolina-Upstate*
placekm@uscupstate.edu
Matthew Loveless, *University of Bologna*
paulmatthew.loveless@unibo.it
- 10:46 **Myanmar's Constitutional Evolution: A Comparative Journey**
Pau Sian Lian*, *Mahidol University*
slian.p@gmail.com
- 10:54 Audience Discussion
- 83-303 **Poster Session: Global Perspectives: Policies Shaping Migration, Economics, Security, and Technology**
Exhibition Hall on the 4th FL, Sat at 9:45 a.m.
- Post. 1 **Determinants of Net Migration: The Attraction of English-Speaking Nations**
Alexander Mikhail, *Wheaton College-Wheaton*
alex.mikhail@my.wheaton.edu
- Post. 2 **Importance of Translators and Wikipedia in Digital Language Hierarchies within Europe**
Kolya Souvorin*, *Hendrix College*
kgsouvorin@gmail.com
- Post. 3 **Microfinance in Senegal**
Robert Preni*, *University of Wisconsin-Madison*
preni1r@alma.edu
- Post. 4 **Perceptions of Border Security in the Rio Grande Valley**
Eric Gonzalez*, *The University of Texas Rio Grande Valley*
eric.gonzalez14@utrgv.edu
- Post. 5 **The Evolution of Border Policy and Humanitarian Aid in Southern Arizona**
Teresa Grace DiGerolamo*, *University of Southern Mississippi*
teresagdigerolamo@gmail.com
- Post. 6 **The Expanding Soft War: Cybersecurity and Policy**
Vasudev Baldwa, *University at Buffalo - SUNY*
vasudev@buffalo.edu
- Post. 7 **Wealth of the Nation and Prosperity of the People: A Win-Win Strategy for Increasing Societal Consumption Scale and Strengthening Household Development Resilience through the Government Subsidy Perspective**
Ma Sulaima, *Xiamen University*
didisu31@163.com
- Disc. **Shyam Krishnan Sriram***, *Canisius University*
srirams@canisius.edu
Nathan Barron*, *University of Oklahoma*
nathanbarron@ou.edu
Tara Trask*, *Clemson University*
ttrask@clemson.edu
- 84-303 **Poster Session: Public Opinion, Social Media, and Communication**
Exhibition Hall on the 4th FL, Sat at 9:45 a.m.
- Post. 8 **The Impact of Social Media on Political Behavior**
Mohamed Kambie Bangura, *IT Warehouse SL*
banguramohamedkambie@gmail.com
- Post. 9 **It's What You Said: Exploring Links Between Social Media Posts and Acts of Domestic Terrorism**
Emily K Ray*, *The University of Tennessee-Martin*
emikray@ut.utm.edu

- Post. 10 **From the Dinner Table to Digital: the Socialization Process of Gen Z**
Caroline Baker*, Loyola Marymount University
carolineebaker10@gmail.com
- Post. 11 **The Consequences of Blame: Media Coverage, Environmental Degradation, and Public Support for Environmentalism in the Global South**
Jameson Ray Walker*, Loyola University Chicago
jwalker19@luc.edu
Sarah Maxey*, Loyola University Chicago
smaxey@luc.edu
- Post. 12 **The Lonely Majority: A Self-Conscious Affinity with Populism**
Mustafa Abbashar*, Carleton College
abbasharm@carleton.edu
- Post. 13 **Unmasking Vulnerable Sectors in the Social Media Era**
Lilly Slipper*, The University of Tennessee-Martin
lilaslip@ut.tn.edu
- Post. 14 **Homeland Insecurity: Analyzing Varying Cyberattack Threat Perceptions**
Emily Atamov, Creighton University
eka51948@creighton.edu
- Post. 15 **MAGA Populism in White Rural Working-Class Communities**
Jenna Weiler, Michigan Technological University, MI
jgweiler@mtu.edu
- Disc. Dan Myers*, University of Minnesota-Twin Cities
cdmyers@umn.edu
Alex Dawn Avery, Washington University in St Louis
a.d.avery@wustl.edu
Hao Zhang*, Massachusetts Institute of Technology
hzhang3@mit.edu
- 85-306 **Poster Session: Political Behavior: LGBT, Religion, Gender, and Racial Politics**
Exhibition Hall on the 4th FL, Sat at 9:45 a.m.
- Post. 16 **American Evangelicals' New Testament: How Trump Was Able to Gain Support From The Nation's Most Moral Voters**
Isabel Viola Capecci*, Macalester College
icapecci@macalester.edu
- Post. 17 **Applying the Narrative Policy Framework to Anti-Transgender Bills and Testimony**
Venus Harvey, Miami University-Oxford
harvey16@miamioh.edu
- Post. 18 **Break from the Past or A Link in the Chain?: The Republican Party from Ronald Reagan to Donald Trump**
Mitchell Evans*, Loyola Marymount University
mc@rntmail.com
- Post. 19 **Do Voters Vote for Black Women?**
Olivia Noell Baker*, Pepperdine University
olivia.noellbaker@outlook.com
Kendrick Bilal Roberson*, Pepperdine University
kendrick.roberson@pepperdine.edu
- Post. 20 **Examining the Effects of Service on Male-Coded Committees on the Reelection of Female Legislators**
Annabelle Crawford, Brigham Young University-Provo
amcrawfo@byu.edu
- Post. 21 **Gendered Political Communication in a Changing Political World**
Julianna Rittenberg*, Ohio University-Main Campus
jrittenberg111@gmail.com
- Post. 22 **Is Politics a Joke? Political Memes and Humor as Political Contagions**
Annabel Brooks, University of Arkansas
annabelbrooks1313@gmail.com
- Disc. Alejandra Campos*, University of Arkansas
ac011@uark.edu
Craig Asberry*, California Polytechnic State University-San Luis Obispo
casberry@calpoly.edu
- 86-305 **Poster Session: Economic and Cultural Determinants of International Security**
Exhibition Hall on the 4th FL, Sat at 9:45 a.m.
- Post. 23 **Iron and Steel Production's Effect on Conflict Fatalities—What it Says About the Likelihood of War**
Ryan Jacob Rohrbach, University at Buffalo
rrohrbach13@gmail.com
Collin Anderson*, University at Buffalo
collinan@buffalo.edu
- Post. 24 **The intersections between the introduction of new ideologies in the Middle East and the aims of the US to create a strong peaceful international bond with the region.**
Mariam Almazainy, Bates College
malmazainy@bates.edu
- Post. 25 **Overcoming Oppressive Communist Anti-Religious Agenda Using Catholic Unity & Faith in Poland**
Karolina Wojdyla*, University of Illinois at Chicago
karlina.wojdyla@gmail.com
- Post. 26 **Exploiting Separatism: A Comparative Analysis of Russian Expansionism in Eastern European De Facto States**
John Patrick Flanagan*, Marquette University
john.flanagan@marquette.edu
- Post. 27 **A Veneer of Democracy: How el- Zu'ama Dominate Lebanon's Political System**
Sami Nael-Joseph Banat*, Macalester College
sbanat@macalester.edu
- Post. 28 **Battle Speeches of the Republic: What Makes Rhetoric Successful in the Initiation, Continuation, and Cessation of Acts of Aggression**
Bekezela Kudzaishe Gugulethu Mbofana*, University of Pennsylvania
bmbofana@sas.upenn.edu
- Post. 29 **Nuclear Proliferation and State Strength: An Analysis of Russian Elite Confidence in the Post-Cold War Era**
Camille Dolce*, University of Illinois Urbana-Champaign
camilledolce0@gmail.com
- Disc. Alexander J. Pijanowski, Purdue University
apijanow@purdue.edu
Rachel Wagner*, University of Toronto
r.wagner@mail.utoronto.ca
- 87-304 **Poster Session: Gender, Sexuality, and Politics**
Exhibition Hall on the 4th FL, Sat at 9:45 a.m.
- Post. 30 **Backlash and Backsliding: Examining the relationship between militarization, gender parity, and democratic integrity**
Paige Frances Maylath*, Georgetown University
pfm46@georgetown.edu

- Post. 31 **Legal Gender Quotas and Same-Sex Marriage Legalization for Increasing Women's Representation in Parliament: An Analysis of 46 European Countries**
Yao-Cong Cai, *National Chengchi University -Taiwan*
andy890410@gmail.com
- Post. 32 **Rebel Girl: Gender-Inclusive Ideology, Leadership Opportunities, and Female Participation in Rebel Groups**
Emma-Jean Stanley*, *The College of Wooster*
estanley25@wooster.edu
- Post. 33 **Rethinking Opposition: An Intersectional Analysis of Hungary's 2022 Parliamentary Elections and Referendum**
Sonya M Harrison*, *Colorado College*
sm_harrison@coloradocollege.edu
John A. Gould, *Colorado College*
jgould@coloradocollege.edu
Aleah Cordoba, *Colorado College*
acordoba2023@coloradocollege.edu
- Post. 34 **Examining the Threads Confidence: Exploring Influences on Perceptions of Women's Leadership**
Liz McGuire, *Brigham Young University-Provo*
emcguire@byu.edu
Vanessa Tuttle, *Brigham Young University*
vanessatuttle2000@gmail.com
- Disc. **Colin Brown***, *Northeastern University*
colin.brown@northeastern.edu
Shahana Sheikh*, *Yale University*
shahana.sheikh@yale.edu
- 97-29 **Chinese Development and Governance II: Issues Reflected from International Challenges**
Honore on the Lobby Level, Sat at 9:45 a.m.
- 9:45 **Chair, Bingqiang Ren**
renbingqiang08@163.com
- 9:50 **Rethinking the Coercive Feature of Economic Sanctions: (Anti) Sanctions Laws and Enforcement in China and Russia**
Xuejiao (Katniss) Li
xli@sjd.law.harvard.edu
- 10:06 **The Development Impact in Collective Culture-Oriented International Development Volunteering: Lessons from the China Youth Volunteer Overseas Service Program**
Yang Wang
bjtuyw@126.com
Jiaqi Zhang
624212037@qq.com
- 10:22 **Evolving Deterrence: The MAD Doctrine and Nuclear Dynamics in the 21st Century - The Case of South Korea**
Seong-Hyon Lee
sunnybbsfs@gmail.com
- 10:38 **Disc., Chunying Yue***, *Harvard University*
chunyingyue@fas.harvard.edu
Disc., Chen Xiang*, *Shanghai Jiao Tong University*
chen.xiang@sjtu.edu.cn
- 10:55 **Audience Discussion**
- 97-30 **Politics and Political Economy of Eurasia VII: Authoritarian Strategies: Media and Propaganda (Co-sponsored with (Post) Communist Countries, see 33-14)**
Clark 5 on the 7th FL, Sat at 9:45 a.m.
- 9:45 **Chair, Roselyn Hsueh Romano**, *Temple University*
rhsueh@temple.edu
- 9:50 **Vladimir Putin on Channel One, 1998–2022**
Lanabi La Lova*, *London School of Economics and Political Science*
l.lalova@lse.ac.uk
- 10:03 **Learning About Bias: An Experiment on News Consumption in Russia**
Anton Shirikov*, *Columbia University*
shirickov@gmail.com
Georgiy Syunyaev*, *Vanderbilt University*
g.syunyaev@vanderbilt.edu
- 10:16 **Faithful Rhetoric: Exploring the Russian Orthodox Church's Narrative in the Russian-Ukrainian War**
Mariia Roth*, *George Washington University*
maria.ukhvatova@gmail.com
- 10:29 **Public Opinion and the Future of the CSTO: Domestic Pressures and Alliance Stability in the Wake of Russia's War in Ukraine**
Regina Smyth, *Indiana University-Bloomington*
rsmyth@indiana.edu
Pauline Jones*, *University of Michigan-Ann Arbor*
pjonesluong@gmail.com
- 10:42 **Disc., Isabelle DeSisto***, *Princeton University*
id1983@princeton.edu
Disc., Natalia Kovylyaeva, *University of Tartu*
natasha.kovylyaeva@gmail.com
- 10:55 **Audience Discussion**
- 97-31 **Politics of Identity Across the Subfields II: Intergroup Contact and Empathy**
Kimball on the 3rd FL, Sat at 9:45 a.m.
- 9:45 **Chair, Yoshiko M. Herrera***, *University of Wisconsin-Madison*
yherrera@wisc.edu
- 9:50 **Dangerous Stereotypes: Anti-Immigrant Sentiment and Integration Policy Preferences in Latin America**
Abby Cordova, *University of Notre Dame*
acordov3@nd.edu
Natan Skigin*, *University of Notre Dame*
nskigin@nd.edu
- 10:03 **The Effects of Empathic Reactions to the Overturning of Roe v. Wade on Campaign Participation and Voter Turnout**
Cigdem Sirin*, *The University of Texas at El Paso*
cigdemsirin@utep.edu
Nicholas Valentino*, *University of Michigan-Ann Arbor*
nvalenti@umich.edu
José D. Villalobos*, *The University of Texas at El Paso*
jdvillalobos2@utep.edu
- 10:16 **Lurking but Learning: The Effects of WhatsApp on Intergroup Cooperation in India**
Eyal I Hanfling*, *Massachusetts Institute of Technology*
eyal.hanfling@gmail.com
- 10:29 **Reconceptualizing Political Talk**
Jasmine English*, *Massachusetts Institute of Technology*
jenglish@mit.edu
- 10:42 **Disc., Katherine Cramer***, *University of Wisconsin-Madison*
kathy.cramer@wisc.edu
Disc., Donghyun Danny Choi*, *Brown University*
dannychoi@brown.edu
- 10:55 **Audience Discussion**

- 97-32 **Workshop on Representative Bureaucracy: Panel II**
Crystal on the 3rd FL, Sat at 9:45 a.m.
- 9:45 **Chair, Austin Michael McCrea***, *Texas Tech University*
austin.mccrea@ttu.edu
- 9:50 **Intersecting Identities and the Juvenile Justice System: Representation vs. Politicalization and Socialization**
William T. Jackson*, *American University*
wjackson@american.edu
Andrea Marie Headley, *Georgetown University*
ah1646@georgetown.edu
- 10:06 **How Does a Supervisor's Gender Influence Organizational Ethics? Empirical Evidence from Federal Agencies**
Jungin Choe*, *The University of Texas at Dallas*
junginjuliachoe@gmail.com
Meghna Sabharwal, *The University of Texas at Dallas*
meghna.sabharwal@utdallas.edu
- 10:22 **From Representation to Diversity: The EU's Diversity and Inclusion Turn in its HR Strategies**
Magali M. Gravier*, *Copenhagen Business School*
mg.msc@cbs.dk
- 10:38 **Does Representative Bureaucracy Theory Deserve All the Limelight? Comparing Frameworks for Understanding Organizational Racial Dynamics**
Nathan Favero*, *American University*
nate.favero@gmail.com
Joohyung Park, *American University*
jp6878a@american.edu
- 10:55 **Audience Discussion**
- Saturday, April 6 at 11:30 a.m.**
- 2-9 **Inequality in Representation**
Salon 12 on the 3rd FL, Sat at 11:30 a.m.
- 11:30 **Chair, Régis Dandoy***, *Universidad San Francisco de Quito*
rdandoy@usfq.edu.ec
- 11:35 **Freedom of movement as an obstacle to public debate: the problem of mobile EU citizens' participation in European and national elections**
Cristina Aragão Seia, *Universidade Lusitana/CEJEA*
mcs.minerva@gmail.com
- 11:48 **Not So Colorblind: How Race and Gender Impact Constituents Perceived Ideology of Women and People of Color in Congress**
Savannah Plaskon*, *University of California-Irvine*
splaskon@uci.edu
- 12:01 **Political Inequality and Democracy by Coincidence**
Ruben Mathisen*, *University of Bergen*
ruben.mathisen@uib.no
- 12:14 **To be or not to be a State**
Amy Lynn Snyder*, *University of Oregon*
amyroomsburg@gmail.com
- 12:27 **Disc., Michael N/A Greenberger***, *University of Denver*
michael.greenberger@du.edu
Disc., David V Edwards*, *University of Texas at Austin*
dvedwards1@gmail.com
- 12:40 **Audience Discussion**
- 3-7 **Propaganda**
LaSalle 2 on the 7th FL, Sat at 11:30 a.m.
- 11:30 **Chair, John W. Williams***, *Principia College*
john.williams@principia.edu
- 11:35 **Propaganda and the Russia-Ukraine Conflict**
Yufan Yang*, *Augusta University*
yuyang@augusta.edu
- 11:45 **Russia Today as Example of Media Carnival**
Dinara Urazova*, *Northwestern University*
dinaraurazova2024@u.northwestern.edu
- 11:55 **The Determinants of Watchdog Journalism in Tanzania**
Marco Kitundu, *Independent Researcher*
marcokitundu.taku@gmail.com
Dylan W Groves, *Lafayette College*
dylanwgroves@gmail.com
- 12:05 **The Neo-Chomsky Model: Updating the Classic Model**
Collin Anderson*, *University at Buffalo*
collinan@buffalo.edu
- 12:15 **The Resurgence of State Media in Post-Authoritarian Indonesia: Tabloidization, Partisanship, and the Discordance of Free-Market Media**
Indri Maulidar*, *University of Wisconsin-Madison*
maulidar.indri@gmail.com
- 12:25 **Disc., Zachary Jablow***, *University of Illinois Urbana-Champaign*
zjablow2@illinois.edu
Disc., John W. Williams*, *Principia College*
john.williams@principia.edu
- 12:40 **Audience Discussion**
- 5-20 **Misinformation and its discontents**
Salon 9 on the 3rd FL, Sat at 11:30 a.m.
- 11:30 **Chair, Emily A. Thorson***, *Syracuse University*
ethorson@gmail.com
- 11:35 **Just Asking Questions: Framing Misinformation with Uncertainty**
Brian Guay, *Duke University*
brian.guay@duke.edu
Ashley K Blum, *Massachusetts Institute of Technology*
akblum13@gmail.com
Adam J. Berinsky, *Massachusetts Institute of Technology*
berinsky@mit.edu
Eyal I Hanfling*, *Massachusetts Institute of Technology*
eyal.hanfling@gmail.com
David Rand*, *Massachusetts Institute of Technology*
drand@mit.edu
- 11:45 **Mechanisms behind increased political use of misinformation: case study evidence from Europe**
Hanna Sistik*, *Purdue University*
hanna.sistik@gmail.com
- 11:55 **Fact-Checking and Partisan Cheerleading: Dissemination Patterns of Political Fact-Checks on Twitter**
Je Hoon Chae*, *University of California-Los Angeles*
chae@g.ucla.edu
- 12:05 **Who Wants to Know?: Information and Fact Check Seeking in Disinformation Environments**
Kevin (Vin) Arceneaux*, *Sciences Po*
kevin.arceneaux@sciencespo.fr
Ryan J. Vander Wielen*, *Stony Brook University*
ryan.vanderwielen@stonybrook.edu
Nicole Huffman, *Stony Brook University*
nicole.huffman@stonybrook.edu

- 12:15 **Social Media Warning Labels, Hostile Media Perceptions and Third Person Effects: Evidence from a survey experiment**
Iulia Cioroianu*, *University of Bath*
imc40@bath.ac.uk
- 12:25 **Disc., Love Aksel Christensen***, *Aarhus University*
love.christensen@gmail.com
Disc., Emily A. Thorson*, *Syracuse University*
ethorson@gmail.com
- 12:40 **Audience Discussion**
- 6-19 **Political Psychology of Conspiracy Theories**
Clark 3 on the 7th FL, Sat at 11:30 a.m.
- 11:30 **Chair, Matt Robert Pryor***, *Northwestern University*
pryor@northwestern.edu
- 11:35 **Risky Business: How Intolerance of Uncertainty and Authoritarianism Shape Risk Perception and Belief in Conspiracy Theories**
Kristina M LaPlant*, *University of Wisconsin-La Crosse*
klaplant@uwlax.edu
Liam Hayes, *The University of Tennessee-Martin*
lhayes31@utm.edu
- 11:48 **The Impact of Conspiracy Theories on Public Opinion: Evidence from the 2023 Turkish National Elections**
Cengiz Erisen*, *Yeditepe University*
cengiz.erisen@gmail.com
Joanne M. Miller*, *University of Delaware*
jomiller@udel.edu
- 12:01 **The Relationship between Racial Resentment and Status Threat on Conspiratorial Thinking**
Gregory Palmer*, *American University*
gekp78@gmail.com
- 12:14 **Unraveling the role of ideology and religion in conspiracy theory beliefs: the Turkish Case**
Cengiz Erisen*, *Yeditepe University*
cengiz.erisen@gmail.com
Huseyin Batuhan Batuhan Sar*, *Yeditepe University*
huseyinbatuhansar@gmail.com
- 12:27 **Disc., Drew Cagle**, *College of Coastal Georgia*
dcagle@ccga.edu
Disc., Matt Robert Pryor*, *Northwestern University*
pryor@northwestern.edu
- 12:40 **Audience Discussion**
- 8-24 **Media and Public Opinion**
Burnham 2 on the 7th FL, Sat at 11:30 a.m.
- 11:30 **Chair, Kevin Michael Wagner***, *Florida Atlantic University*
kwagne15@fau.edu
- 11:35 **Sentiment in Public Opinion and News Media**
Gavin Ploger*, *University of Pennsylvania*
gploger@umich.edu
Stuart Soroka, *University of California-Los Angeles*
snsoroka@ucla.edu
Christopher Wlezien*, *The University of Texas at Austin*
wlezien@austin.utexas.edu
Michael W Traugott, *University of Michigan*
mtrau@umich.edu
- 11:48 **Social Media as a Non-Physical Means of Warfare: Exploring its Role in the Ukraine War**
Chee Hae Chung*, *Seoul National University*
cch0708@snu.ac.kr
- 12:01 **Reimagining Secularism: Exploring the Impact of Social Media on the Political Landscape of Turkey's Youth during the AKP Government**
Bilgen Turkey, *University of Cincinnati-Main Campus*
bilgenturk@gmail.com
- 12:14 **Who Distrusts Elections? Evidence from Brazil**
Gustavo Venturelli, *Skidmore College*
gus.venturelli@usp.br
Filipe Vicentini Faeti, *Federal University of Sao Carlos (UFSCar)*
fvfaeti@gmail.com
- 12:27 **Disc., David W Bracken***, *Pennsylvania State University-University Park*
dbb5793@psu.edu
Disc., Danielle Martin*, *University of Mannheim*
martidan@umich.edu
- 12:40 **Audience Discussion**
- 9-14 **Partisanship, Non-Partisan, and Electoral Democracy**
Salon 5 on the 3rd FL, Sat at 11:30 a.m.
- 11:30 **Chair, Matthew Kingston Harris***, *Park University*
matthewharris84@gmail.com
- 11:35 **Partisans' Responses to Electoral Threats**
Romeo Gray*, *Stony Brook University*
romeo.gray@stonybrook.edu
- 11:45 **The Partisan Dynamics of Electoral College Support**
Anand Edward Sokhey*, *University of Colorado Boulder*
anand.sokhey@colorado.edu
Samantha Register, *University of Colorado Boulder*
samantha.register@colorado.edu
Katie Marie Glenn*, *University of Colorado Boulder*
katie.glenn@colorado.edu
- 11:55 **Misidentified Partisans: True independents or affective leaners**
Kyle L McWagner*, *University of Wisconsin-Milwaukee*
mcwagnek@uwm.edu
Melina Much, *University of California-Irvine*
mmuch@uci.edu
- 12:05 **The Nuances of Political Identity: Dissecting the True Nature of Independents**
Ting-wei Weng, *University of Houston*
tweng@uh.edu
- 12:15 **Unrepresented Americans: Characteristics, Partisan Grievances, and Issue Agendas**
Laura Antkowiak*, *University of Maryland-Baltimore County*
lantkowiak@umbc.edu
- 12:25 **Disc., David Macdonald***, *University of Florida*
davidmacdonald@ufl.edu
Disc., Libby Jenke*, *University of Houston*
ljenke@uh.edu
- 12:40 **Audience Discussion**
- 10-14 **Campaign Finance II**
Sandburg 6 on the 7th FL, Sat at 11:30 a.m.
- 11:30 **Chair, Maggie Macdonald***, *University of Kentucky*
maggie.macdonald@uky.edu
- 11:35 **Electoral Competitiveness and Individual Small Donations**
April Westmark*, *University of California-Merced*
awestmark@ucmerced.edu

- 11:51 **Do Voters Support the Use of Campaign Funds for Childcare? Evidence from Two Experiments Evaluating Policy Framing**
Peter McLaughlin*, *University of Oklahoma*
peter.t.mclaughlin@ou.edu
Matthew James Geras*, *University of Illinois at Springfield*
mgera2@uis.edu
- 12:07 **How Do Scandals Affect Financial Contributions and Expenditures in Senate Elections?**
Chad Long*, *St. Edward's University*
chadl@stedwards.edu
- 12:23 **Disc., Sean Kates***, *University of Pennsylvania*
sk5350@nyu.edu
Disc., Maggie Macdonald*, *University of Kentucky*
maggie.macdonald@uky.edu
- 12:40 **Audience Discussion**
- 11-8 **Exogenous Shocks to Political Participation and Turnout**
Salon 8 on the 3rd FL, Sat at 11:30 a.m.
- 11:30 **Chair, Michael Shepherd***, *The University of Texas at Austin*
michael.shepherd@austin.utexas.edu
- 11:35 **Conditions of Confinement: Do Harsher Prison Environments Reduce Political Participation?**
Jacob Harris*, *Cornell University*
jh2689@cornell.edu
- 11:45 **Missing, Murdered, Demobilized: The Impact of Childhood Violence on Electoral Outcomes**
Kiela Crabtree*, *Emory University*
kiela.crabtree@emory.edu
- 11:55 **Does Adolescence Neighbourhood Civic Norms and SES Moderate the Influence of Individual-level Genetic Resources on Political Participation?**
Oskar Petterson*, *Uppsala University*
oskar.petterson@statsvet.uu.se
- 12:05 **On the Effects of the Earthquakes on Electoral Behavior in the May 2023 Turkish Parliamentary and Presidential Elections**
Mert Moral*, *Sabanci University*
mmoral@sabanciuniv.edu
Fatih Serkant Adiguzel, *Duke University*
serkant.adiguzel@duke.edu
Evgeny Sedashov*, *HSE University*
esedashov@hse.ru
Emre Toros, *Hacettepe University*
emretoros@hacettepe.edu.tr
Onur Varol, *Sabanci University*
onur.varol@sabanciuniv.edu
- 12:15 **Heat on Democracy: Does Temperature Disenfranchise Women Disproportionately?**
Shweta Bhogale, *Massachusetts Institute of Technology*
sbhogale@povertyactionlab.org
Priyadarshi Amar*, *University of Wisconsin-Madison*
pamar@wisc.edu
Ting Liu, *University of Wisconsin-Madison*
tliu443@wisc.edu
- 12:25 **Disc., Hilary Jan Izatt***, *Binghamton University*
hizatt@umich.edu
Disc., Michael Shepherd*, *The University of Texas at Austin*
michael.shepherd@austin.utexas.edu
- 12:40 **Audience Discussion**
- 13-18 **Democratic Backsliding in Comparative Perspective**
Dearborn 3 on the 7th FL, Sat at 11:30 a.m.
- 11:30 **Chair, Mutlu Koseli***, *Chicago State University*
mkoseli@csu.edu
- 11:35 **Anti-elite, people-centric, and pluralist rhetoric of leaders and democratic backsliding**
Tom L Hanna*, *University of Houston*
tlhanna@central.uh.edu
- 11:45 **Catalysts of Democratic Backsliding: Why We Should Rethink Affective Politics and Focus on Negative Partisanship**
Yunus Emre Orhan*, *North Dakota State University*
orhanemreyunus@gmail.com
- 11:55 **Democratic Erosion's Impact on Political Efficacy**
Jamie Nelson*, *University of Utah*
jamiemnelson214@yahoo.com
- 12:05 **Populist party structures and democratic backsliding: Anti-elite or unconstrained elite?**
Tom L Hanna*, *University of Houston*
tlhanna@central.uh.edu
Roberto F Alas, *University of Houston*
rfalase@mail@gmail.com
- 12:15 **Undemocratic visions of democracy? Evidence from a conjoint experiment in five European countries**
Filip Milacic*, *Central European University*
milacicf@ceu.edu
Daphne Halikiopoulou, *University of Reading*
d.halikiopoulou@reading.ac.uk
Sofia Vasilopoulou, *King's College London*
sofia.vasilopoulou@kcl.ac.uk
Ludwig List, *Independent Researcher*
uninjured_portable469@simplelogin.com
- 12:25 **Disc., Mutlu Koseli***, *Chicago State University*
mkoseli@csu.edu
- 12:40 **Audience Discussion**
- 13-19 **Voters and Parties in Comparative Perspective**
Salon 1 on the 3rd FL, Sat at 11:30 a.m.
- 11:30 **Chair, Leonardo Carella***, *University of Oxford*
leo.carella@gmail.com
- 11:35 **A Party Like Me: How Social Identities Drive Voters' Evaluations of Political Parties**
Timea Balogh*, *University of California-Davis*
tbalogh@ucdavis.edu
James Adams, *University of California-Davis*
jfadams@ucdavis.edu
- 11:45 **Cabinet Roles, Coalition Conflict, and Perceived Policy Clarity under Multi-party Governments**
Mariyana Angelova, *Central European University*
angelovam@ceu.edu
Roni Lehrer, *University of Mannheim*
lehrer@uni-mannheim.de
Nick Lin*, *Academia Sinica*
nlin@gate.sinica.edu.tw
- 11:55 **Missingness and Inferential Errors in the Study of Voters' Perceptions of Parties' Positions**
David Fortunato, *University of California-San Diego*
dfortunato@ucsd.edu
Thiago Nascimento da Silva, *The Australian National University*
ndsthiago@gmail.com
Laron K Williams*, *University of Missouri*
williamslaro@missouri.edu

- 12:05 **Partners in Government: Politicians' Preferences about Coalition Formation**
Alba Huidobro*, *Stanford University*
huidobro@stanford.edu
- 12:15 **Thinking along the party lines? Party positions and partisan sorting in Europe**
Tadeas Cely*, *Dartmouth College*
tadeas.cely@dartmouth.edu
- 12:25 **Disc., Leonardo Carella***, *University of Oxford*
leo.carella@gmail.com
Disc., Brett Bessen, *Tecnologico de Monterrey*
brettbessen@tec.mx
- 12:40 **Audience Discussion**
- 16-12 **Judicial Politics**
Clark 1 on the 7th FL, Sat at 11:30 a.m.
- 11:30 **Chair, Susan Haire***, *University of Georgia*
cmshaire@uga.edu
- 11:35 **Measuring Public Confidence Towards the Ghanaian Supreme Court**
Joseph Ofori Acheampong*, *Utah State University*
a02394049@usu.edu
- 11:51 **The Effect of Populist Governments on Judicial Legitimacy**
Hayley Munir*, *Illinois State University*
hrmunir@ilstu.edu
Didem Seyis*, *Binghamton University*
dseyis1@binghamton.edu
Syed Rashid Munir, *Lahore University of Management Sciences*
srmunir@gmail.com
- 12:07 **The Office of Legal Counsel – The Biden Years**
Billy Monroe*, *Prairie View A & M University*
bwmonroe@pvamu.edu
- 12:23 **Disc., Mark Jonathan McKenzie***, *Texas Tech University*
mark.mckenzie@ttu.edu
Disc., Kerem Gulay, *Koç University*
kgulay@ku.edu.tr
- 12:40 **Audience Discussion**
- 17-100 **Roundtable: A Session In Memory of Raymond Tatalovich: Understanding the Presidency (Co-sponsored with Program Chairs, see 1-126)**
Water Tower Parlor on the 6th FL, Sat at 11:30 a.m.
- Chair** Lilly J. Goren*, *Carroll University*
lgoren@carrollu.edu
- Part.** Daniel E. Ponder*, *Drury University*
deponder@drury.edu
Karen M. Hult*, *Virginia Polytechnic Institute and State University*
khult@vt.edu
Nicholas P. Lovrich*, *Washington State University*
nlovrich1944@gmail.com
Julia Azari, *Marquette University*
julia.azari@marquette.edu
- 18-102 **Roundtable: Checks and Balances: Legislative Oversight of the Executive Branch**
Grant Park Parlor on the 6th FL, Sat at 11:30 a.m.
- Chair** Jesse M. Crosson*, *Purdue University*
jcrosson@purdue.edu
- Part.** Marjorie Ellen Sarbaugh-Thompson*, *Wayne State University*
mst@wayne.edu
Mary Alice Kroeger*, *University of North Carolina, Chapel Hill*
mkroeger@email.unc.edu
Lou DiPalma
louis_dipalma@yahoo.com
Joe Coletti, *North Carolina General Assembly*
joe.coletti@ncleg.gov
- 19-19 **Rules of the Game**
Burnham 5 on the 7th FL, Sat at 11:30 a.m.
- 11:30 **Chair, Sally Bonsall**, *University of Nebraska at Omaha*
sbonsall@unomaha.edu
- 11:35 **Between Craft & Crack: Populism and its Effects on Party System Institutionalization and Democracy in Thailand and Venezuela**
Treethep Srisa-nga*, *University of Florida*
t.srisanga@ufl.edu
- 11:45 **Intraparty Conflict and Primary Elections: Evidence from South Korea**
Heewon Yoon*, *Columbia University*
hy2571@columbia.edu
- 11:55 **Populists' Proclivity to Justify Political Violence**
Jadie Minhas*, *Arizona State University-Tempe*
jminhas@asu.edu
Guy Bar-Lavi*, *Arizona State University*
guyfrenkel772@gmail.com
Taniazaman Sarna, *Arizona State University*
tsarnal@asu.edu
- 12:05 **Regulating more? Comparing Ireland's original and amended lobbying legislation**
John William Hogan*, *Technological University Dublin*
john.hogan@tudublin.ie
- 12:15 **Understanding why constitutional referendums pass or fail: recent cases from Latin America**
Evan J Bitzarakis, *Wayne State University*
evanbitzarakis@wayne.edu
- 12:25 **Disc., Sally Bonsall**, *University of Nebraska at Omaha*
sbonsall@unomaha.edu
- 12:40 **Audience Discussion**
- 21-10 **New Cities**
Montrose 4 on the 7th FL, Sat at 11:30 a.m.
- 11:30 **Chair, Henry Sirgo***, *McNeese State University*
hsirgo@yahoo.com
- 11:35 **Cities for CEDAW - Do Birds of a Feather, Flock Together?**
Malliga Och*, *Denison University*
ochm@denison.edu
Edward Kammerer*, *Idaho State University*
kammedwa@isu.edu
- 11:48 **Influence of Community and Financial Factors on Local Governments' Hiring Preferences for Professional Administrators**
David Switzer*, *University of Missouri*
switzerd@missouri.edu
Jiwoong Jung*, *University of Missouri*
jjkgk@umsystem.edu

- 12:01 **Labor market concentration: Voter perceptions and electoral accountability**
Preston Johnston*, *Massachusetts Institute of Technology*
prhj@mit.edu
Gabrielle Péloquin-Skulski*, *Massachusetts Institute of Technology*
gskulski@mit.edu
Joseph Loffredo*, *Massachusetts Institute of Technology*
joseph.r.loffredo@gmail.com
Alejandro Frydman*, *Massachusetts Institute of Technology*
afrydman@mit.edu
- 12:14 **Paradiplomacy's Possibilities: An Analysis of Three Cities' Soft Power**
Bryan Liceralde, *University of Toronto*
bryanliceralde360@yahoo.com
- 12:27 **Disc., Henry Sirgo***, *McNeese State University*
hsirgo@yahoo.com
- 12:40 **Audience Discussion**
- 23-11 **Democratic Backslidings and Coercive Challenges**
Sandburg 4 on the 7th FL, Sat at 11:30 a.m.
- 11:30 **Chair, Robert Britt Mattes***, *University of Strathclyde*
robert.mattes@strath.ac.uk
- 11:35 **Barriers to Democratic Consolidation in Sub-Saharan Africa: The Case Study of Ghana, Kenya and Zambia**
Janek Kevine Sunga*, *Northern Illinois University*
z1859076@students.niu.edu
- 11:51 **Sub-Saharan Africa: Democracy in Retreat and the Resurgence of Coup d'état**
Olukayode Dauda Bakare, *Newcastle University (UK)*
olukayodebakare@yahoo.com
- 12:07 **Resurgence of Military Coups in West Africa: Implications for Regional Stability, Integration and Efficacy of ECOWAS Intervention**
Akinbiyi Bayonle Oyekunle*, *Southern Illinois University-Carbondale*
akinbiyi.oyekunle@siu.edu
Ayodeji Temitope Oyekunle*, *Southern Illinois University-Carbondale*
ayodeji.oyekunle@siu.edu
Atinuke Elizabeth Elizabeth Ayowole*, *Southern Illinois University-Carbondale*
atinuke.ayowole@siu.edu
Adeshewa University Ibrahim*, *Southern Illinois University-Carbondale*
adeshewaoluwaseun.ibrahim@siu.edu
- 12:23 **Disc., Joel Olufowote***, *Indiana Academy for Science, Mathematics and Humanities*
jolufowote@gmail.com
Disc., Daniel Abankwa*, *Western Carolina University*
dabankwa@wcu.edu
- 12:40 **Audience Discussion**
- 25-8 **Protesting the State in Asia**
Dearborn 2 on the 7th FL, Sat at 11:30 a.m.
- 11:30 **Chair, Joel R. Campbell***, *Troy University*
jrcampbell@troy.edu
- 11:35 **Mobilizing support for violent protests: how protestors turn public areas into framing sites in the run-up of the 2019 Hong Kong District Council Election**
Kelvin Chun-Man Chan*, *The University of Texas at Dallas*
kelvinchunman.chan@utdallas.edu
- 11:51 **Partition and Violence: The Case of Indonesia**
Joowon Yi*, *University of Georgia*
joowon.yi@uga.edu
- 12:07 **What Affects Public Support for Anti-foreign Protests under Authoritarian Rule?**
Mai Thanh Truong*, *Marquette University*
mai.truong@marquette.edu
- 12:23 **Disc., Joel R. Campbell***, *Troy University*
jrcampbell@troy.edu
Disc., Abdul Rehman, *Government Murray college Sialkot Pakistan*
polscience56@gmail.com
- 12:40 **Audience Discussion**
- 29-5 **Social Movements and Welfare Programs in Latin America**
Ashland on the 3rd FL, Sat at 11:30 a.m.
- 11:30 **Chair, Andres Roberto Schipani***, *Universidad de San Andres*
arschipani@gmail.com
- 11:35 **Not for an Exchange: The Politics of Conditional Cash Transfers in Brazil**
Matthew L. Layton*, *Ohio University-Main Campus*
laytonm@ohio.edu
- 11:51 **Social Policies and Civic Engagement: The Role of Welfare Programs in Associational Involvement in Latin America**
Maria Fernanda Somuano, *El Colegio de Mexico*
fsomuano@colmex.mx
Melina Altamirano, *El Colegio de Mexico*
maltamirano@colmex.mx
- 12:07 **To strike or not to strike: that is the workers' question.**
Renzo O Aurazo Diaz*, *Tulane University*
raurazodiaz@tulane.edu
- 12:23 **Disc., Andres Roberto Schipani***, *Universidad de San Andres*
arschipani@gmail.com
- 12:40 **Audience Discussion**
- 33-15 **Support for Far-right and Populist Groups in Post-Communist Countries (Co-sponsored with Program Chairs, see 1-16)**
Hancock Parlor on the 6th FL, Sat at 11:30 a.m.
- 11:30 **Chair, Carol R. Strong***, *University of Arkansas at Monticello*
strong@uamont.edu
- 11:35 **A Place of Their Own: Far-Right Support and Legibility in the Former East Germany**
Steven M. Jokinsky*, *University of Kentucky*
steven.jokinsky@uky.edu
Michael Powell*, *University of Missouri*
m.a.powell@mail.missouri.edu
- 11:45 **Armed and Dangerous: Explaining Popular Support for Domestic Militia Groups**
David Siroky*, *University of Florida*
david.siroky@gmail.com

- 11:55 **Lenka Bustikova**, *Arizona State University*
lenka.bustikova@ufl.edu
Populists and Political Scandals: Kiss of Death or Elixir of Life
Tsveta Petrova*, *Columbia University*
tp2379@columbia.edu
Paula Daniela Ganga, *Duke Kunshan University*
pdg23@georgetown.edu
- 12:05 **Trust and Support for the Radical Right in Poland**
Hubert Tworzecki*, *Emory University*
htworze@emory.edu
- 12:15 **Who Supports the Populist Right? Tracing Political Values and Voting Behavior Before, During, and After EU Ascension with a focus on Poland**
Josephine Andrews*, *University of California-Davis*
jandrews@ucdavis.edu
Braeden Davis*, *University of California-Davis*
bldavis@ucdavis.edu
Daniel Scates*, *University of California-Davis*
dmscates@ucdavis.edu
- 12:25 **Disc., Meg Rincker**, *Purdue University Northwest*
mrincker@pnw.edu
Disc., Carol R. Strong*, *University of Arkansas at Monticello*
strong@uamont.edu
- 12:40 **Audience Discussion**
- 36-16 **Political Economy of Representation**
Salon 10 on the 3rd FL, Sat at 11:30 a.m.
- 11:30 **Chair, Sung Min Han***, *Hankuk University of Foreign Studies*
sungmhan@hufs.ac.kr
- 11:35 **Do Gender Quotas Change Policy Outcomes? A Fresh Look at Random Reservations in Indian Local Government**
Donald P Green*, *Columbia University*
dpg2110@columbia.edu
Manu Singh, *Columbia University*
ms5129@columbia.edu
Gaurav Sood, *Unaffiliated*
gsood07@gmail.com
- 11:48 **When Do Parties Move to Voters? Electoral Cycles and Ideological Congruence**
Nara Kang*, *Michigan State University*
narakang@msu.edu
- 12:01 **When the Voice Exits: How domestic migration furthers inequality in political representation**
Hans Lueders*, *Stanford University*
hlueders@stanford.edu
- 12:14 **Women in local government leadership during the COVID-19 pandemic in Brazil**
Ivan Filipe Almeida Lopes Fernandes*, *Federal University of ABC*
ivan.fernandes@ufabc.edu.br
Gustavo Lopes Fernandes*, *Fundação Getulio Vargas (FGV)*
gustavo.fernandes@fgv.br
- 12:27 **Disc., Hans Lueders***, *Stanford University*
hlueders@stanford.edu
Disc., Sung Min Han*, *Hankuk University of Foreign Studies*
sungmhan@hufs.ac.kr
- 12:40 **Audience Discussion**
- 37-12 **Politics and Access to Finance**
Burnham 1 on the 7th FL, Sat at 11:30 a.m.
- 11:30 **Chair, Russell Cui***, *Independent Researcher*
r.cui429@gmail.com
- 11:35 **Autocratic Succession and Access to Foreign Finance**
Sam Sharman*, *Texas A&M University - College Station*
ssharman13@tamu.edu
- 11:45 **Beyond Traditional Models: Insights from Dynamic Structural Equation Modeling (DSEM) into the Bidirectional Interplay of Sovereign Bond Ratings and Rule of Law in the Developing World**
Joseph L. Staats*, *University of Minnesota-Duluth*
jstaats@d.umn.edu
- 11:55 **Borrower's bargaining power and World Bank's loan conditions**
Zheng Zhai, *National University of Singapore*
zhaizheng@u.nus.edu
- 12:05 **U.S. Local Government Preferences for Foreign Direct Investment**
Frederick R. Chen*, *The Ohio State University*
chen.6621@osu.edu
Jonathan Art Chu, *Stanford University*
jonchu@stanford.edu
- 12:15 **Information Clearinghouse: Market Implications of US Judicial Decisions**
Monica R Widmann*, *Princeton University*
monica.r.widmann@gmail.com
- 12:25 **Disc., Monica R Widmann***, *Princeton University*
monica.r.widmann@gmail.com
Disc., Russell Cui*, *Independent Researcher*
r.cui429@gmail.com
- 12:40 **Audience Discussion**
- 39-13 **Foreign Policy in the Indo-Pacific Theater**
Clark 7 on the 7th FL, Sat at 11:30 a.m.
- 11:30 **Chair, Ibrahim Enes Aksu***, *University of Delaware*
ieaksu@udel.edu
- 11:35 **Canada's Indo-Pacific policy: Ad hoc regional participant or solid ally?**
Gavin Ian Cameron, *University of Calgary*
gcameron@ucalgary.ca
- 11:48 **Domestic Leanings and Middle-Power Alliances: Japan and India's Cooperation in the Indo-Pacific**
Soojeong Shin, *Seoul National University*
ssj5706@snu.ac.kr
Jihun Park, *Yonsei University*
indianajihun@yonsei.ac.kr
- 12:01 **Right-Wing Populism and Foreign Policy in Global South: A Political Psychological Approach**
Ahmet Ergurum, *University of Wisconsin-Milwaukee*
aergurum@uwm.edu
- 12:14 **The Chagos Archipelago Sovereignty Dispute, the joint UK-US military base on the island of Diego Garcia and its significance to the Republic of India**
Aditya Sandeep Ghalsasi*, *New Mexico State University-Main Campus*
adig97@nmsu.edu
- 12:27 **Disc., Farhan Khalid***, *Government Murray college Sialkot Pakistan*
farhankhalid5669@gmail.com
Disc., Ibrahim Enes Aksu*, *University of Delaware*
ieaksu@udel.edu
- 12:40 **Audience Discussion**

- 40-10 **Immigration in Populist, Authoritarian, and Other Challenging Political Contexts**
Sandburg 8 on the 7th FL, Sat at 11:30 a.m.
- 11:30 **Chair, Alexandra Filindra***, *University of Illinois Chicago*
aleka@uic.edu
- 11:35 **Size or Bias? Immigrant Context, Partisanship, and Voting for Trump**
Chuang Chen*, *University of Pittsburgh-Pittsburgh Campus*
chc325@pitt.edu
- 11:45 **How does citizens' sense of political efficacy shape attitudes towards refugees?**
Scovia Aweko*, *Purdue University*
saweko@purdue.edu
- 11:55 **Attitudes toward Syrian Refugees and Contemporary Voting Behavior in Türkiye**
M. Murat Erdogan, *Ankara University*
mmerdogan@ankara.edu.tr
Ilhan Can Ozen, *Middle East Technical University*
iozen@metu.edu.tr
Kerem Ozan Kalkan*, *Eastern Kentucky University*
kerem.kalkan@eku.edu
- 12:05 **Migration from autocracy into democracy: does support for democracy change?**
Ikromjon Tuhtasunov, *University of Illinois Urbana-Champaign*
tuhtasun2@illinois.edu
- 12:15 **Cultural Foundations of Nativism: A Comparative Analysis**
Ezgi Elçi*, *Ozyegin University*
ezgi.elci@ozyegin.edu.tr
Evren Balta, *Ozyegin University*
evren.balta@ozyegin.edu.tr
Deniz Sert, *Ozyegin University*
deniz.sert@ozyegin.edu.tr
- 12:25 **Disc., Barbara Sgouraki Kinsey***, *University of Central Florida*
barbara.kinsey@ucf.edu
Disc., Alexandra Filindra*, *University of Illinois Chicago*
aleka@uic.edu
- 12:40 **Audience Discussion**
- 43-6 **Protecting Our Most Vulnerable**
Sandburg 7 on the 7th FL, Sat at 11:30 a.m.
- 11:30 **Chair, David Gannon Tully***, *U.S. Department of State*
dgtully@gmail.com
- 11:35 **Effects of globalization on human trafficking in West Africa and Latin America countries**
Nadine Assemien*, *University of Southern Mississippi*
nassemien@yahoo.fr
Abdullahi Farah Abdigaani*, *University of Southern Mississippi*
abdullahi.farahabdigaani@usm.edu
- 11:48 **Human Rights of the Elderly: International Arena and India's Appraisal**
Sumit Singh, *Bundelkhnad University*
kundusumit000@gmail.com
Ajay Kumar, *Bundelkhnad University*
kumarajay20082000@gmail.com
- 12:01 **Immigrants as Vulnerable Group and in Vulnerable Legal Situations**
M. Isabel Garrido Gómez, *University of Alcalá*
misabel.garrido@uah.es
- 12:14 **Silent Marginalized communities in India: A Case study of the review of the Human rights applications**
Dr Avkash Daulatrao Jadhav*, *University of Mumbai India*
avkash.jadhav@xaviers.edu
- 12:27 **Disc., David Gannon Tully***, *U.S. Department of State*
dgtully@gmail.com
Disc., Kathleen Regina Barrett*, *University of West Georgia*
kbarrett@westga.edu
- 12:40 **Audience Discussion**
- 44-4 **Empirical Approaches to New Conflict Topics**
LaSalle 3 on the 7th FL, Sat at 11:30 a.m.
- 11:30 **Chair, Namig Abbasov***, *Arizona State University*
namigaabbasov@gmail.com
- 11:35 **Enabling Moral Hazard? Forward Deployment and Militarized Dispute Initiation.**
Addison Daniel Huygens*, *University of Iowa*
addison-huygens@uiowa.edu
- 11:51 **Militarized Interstate Disputes and Term Limit Evasions**
Hilal Sert*, *Georgia State University*
serthilal@gmail.com
Anthony J. DeMattee, *The Carter Center*
anthony.demattee@cartercenter.org
David Carroll, *Carter Center*
david.carroll@cartercenter.org
- 12:07 **Why do War Recur? A Machine Learning Approach**
Namig Abbasov*, *Arizona State University*
namigaabbasov@gmail.com
- 12:23 **Disc., Namig Abbasov***, *Arizona State University*
namigaabbasov@gmail.com
- 12:40 **Audience Discussion**
- 46-6 **International Dynamics of Armed Conflict**
Burnham 4 on the 7th FL, Sat at 11:30 a.m.
- 11:30 **Chair, Roya Talibova***, *Vanderbilt University*
roya.talibova@vanderbilt.edu
- 11:35 **International Engagement and Rebel Governance**
Manasi Bose*, *Princeton University*
manasib@princeton.edu
- 11:45 **Seeking Legitimacy, ESchewing Violence: The Moderating Effect of Rebel International Relations on Sexual Violence Perpetration**
Christopher Paul Willis*, *Lehigh University*
willi1cp@gmail.com
- 11:55 **#Stoprussia: Weaponizing Social Media for Foreign Support**
Roya Talibova*, *Vanderbilt University*
roya.talibova@vanderbilt.edu
Erik Wibbels, *University of Pennsylvania*
ewibbels@sas.upenn.edu
Ernesto F. Calvo, *University of Maryland-College Park*
ecalvo@umd.edu
- 12:05 **Terrorism-Induced Rallies Across Multiple Experiments**
Jaroslav Tir*, *University of Colorado Boulder*
jtir@colorado.edu
Shane Singh*, *University of Georgia*
singh@uga.edu
Xiaojun Li, *The University of British Columbia*
xiaojun.li@ubc.ca

- 12:15 **Good Deeds? The Effect of Rebel Group Commitments to International Human Rights Norms**
Yui Nishimura, *Rice University*
nishimura@rice.edu
Gladys Zubiria*, *Rice University*
gzubiria@rice.edu
Santiago Lopez Alvarez, *Rice University*
sl117@rice.edu
- 12:25 **Disc., Roya Talibova***, *Vanderbilt University*
roya.talibova@vanderbilt.edu
- 12:40 **Audience Discussion**
- 47-5 **Commerce of International Security**
Clark 10 on the 7th FL, Sat at 11:30 a.m.
- 11:30 **Chair, Saera Lee***, *Northwestern University*
saera.lee@northwestern.edu
- 11:35 **Economic sanctions, reciprocity, and retaliation: exploring how states adapt and cope with sanctions**
Heejae Park, *Johns Hopkins University*
hpark93@jhu.edu
- 11:48 **Importing Status: US Arms Sales, Military Aid, and Importer Status**
Richard Johnson*, *University of Strathclyde*
richard.johnson@strath.ac.uk
Aaron P. Shreve*, *Randolph College*
ashreve@randolphcollege.edu
- 12:01 **The determinants of Diversionary disputes: type of natural resources and economic crisis.**
Youngsang Lee*, *Yonsei University*
dudtkd113@naver.com
Youngjun Choi, *Yonsei University*
cyj898@naver.com
- 12:14 **The Influence of Economic Integration on Third-party Security Alliances**
Miki Hayashi*, *University of California-Riverside*
mhaya009@ucr.edu
- 12:27 **Disc., Celeste Beesley***, *Brigham Young University-Provo*
celeste_beesley@byu.edu
Disc., Saera Lee*, *Northwestern University*
saera.lee@northwestern.edu
- 12:40 **Audience Discussion**
- 47-6 **Psychology of War and Peace**
Sandburg 5 on the 7th FL, Sat at 11:30 a.m.
- 11:30 **Chair, Joshua Byun***, *Boston College*
joshua.byun@bc.edu
- 11:35 **Cat, the state and war**
Michael K. Miller, *George Washington University*
mkm2@gwu.edu
Michael Joseph*, *University of California-San Diego*
michael.frederick.joseph@gmail.com
- 11:51 **Identity Considerations Drive American Sympathies toward Israelis and Palestinians**
Rikio John Inouye*, *Princeton University*
rinouye@princeton.edu
Daniel Corstange, *Columbia University*
daniel.corstange@gmail.com
- 12:07 **Military Deference Goes Both Ways: Military and Public Attitudes on Civil Military Norms**
Kolby R. Hanson, *Wesleyan University*
kolbyhanson@gmail.com
Austin Knappe, *Utah State University*
austin.knappe@gmail.com
- 12:23 **Disc., Joshua Byun***, *Boston College*
joshua.byun@bc.edu
- 12:40 **Audience Discussion**
- 48-100 **Roundtable: Harvey Mansfield's Machiavelli's Effectual Truth**
Wilson on the 3rd FL, Sat at 11:30 a.m.
- Chair** **Thomas Merrill**, *American University*
merrill@american.edu
- Part.** **Christopher Lynch**, *Missouri State University*
christopherlynch@missouristate.edu
Andrea Radasanu, *Northern Illinois University*
aradasanu@niu.edu
Thomas Merrill, *American University*
merrill@american.edu
Harvey Mansfield, *Harvard University*
h_mansfield@harvard.edu
- 52-12 **Myth, Imagination, and Religion in Civic Education**
Montrose 3 on the 7th FL, Sat at 11:30 a.m.
- 11:30 **Chair, Evan Michael Lowe***, *Arizona State University*
emlowe1@asu.edu
- 11:35 **Imagination and Civic Education: C.S. Lewis on the Formation of Citizens**
Zachary Kyle German*, *Arizona State University*
zgerman@asu.edu
- 11:51 **Supererogation's History and Legacy in Political Theory**
Haidun Liu*, *Harvard University*
haidunliu@g.harvard.edu
- 12:07 **What's in a Name? Hobbes on the Political Power of Perfect, Empty Promises**
Ivy Flessen*, *Duke University*
ivy.flessen@duke.edu
- 12:23 **Disc., Paul Ulrich***, *Carthage College*
pulrich@carthage.edu
Disc., Evan Michael Lowe*, *Arizona State University*
emlowe1@asu.edu
- 12:40 **Audience Discussion**
- 53-5 **Collective Hermeneutical Resources in the Public Space**
Clark 9 on the 7th FL, Sat at 11:30 a.m.
- 11:30 **Chair, Leandro De Brasi**, *Universidad de La Frontera*
leandro.debrasi@ufrontera.cl
- 11:35 **Silencing on account of representation**
Miriam Jerade, *Universidad Adolfo Ibáñez*
miriam.jerade@uai.cl
Leandro De Brasi, *Universidad de La Frontera*
leandro.debrasi@ufrontera.cl
Fabien Le Bonniec, *Universidad de La Frontera*
fabien.lebonniec@ufrontera.cl
- 11:51 **Hermeneutical death, Conspiracy Theory, and the practice of argumentation in the public sphere**
Cristián Santibáñez Santibáñez, *Universidad Católica de la Santísima de Concepción*
csantibanez@ucsc.cl
- 12:07 **Front Line Defenders: Indigenous Resistance and Hermeneutical Silencing in Colombia**
Migdalia Arcila Valenzuela, *Cornell University*
ma776@cornell.edu
- 12:23 **Disc., Jose Maria Medina**, *Northwestern University*
jose.medina@northwestern.edu

- 12:40 **Disc., Florencia Rimoldi, Conicet-UBA**
frimoldi@filo.uba.ar
Audience Discussion
- 56-100 **Author Meets Critics: The Color of Civics (Co-sponsored with Program Chairs, see 1-127)**
Spire Parlor on the 6th FL, Sat at 11:30 a.m.
Chair **Tabitha Bonilla***, *Northwestern University*
tabitha.bonilla@northwestern.edu
Part. **David Campbell**, *University of Notre Dame*
dave_campbell@nd.edu
Jonathan E. Collins, *Brown University*
jonathan_collins@brown.edu
Sally Nuamah, *Northwestern University*
sally.nuamah@northwestern.edu
Matthew D Nelsen*, *University of Miami*
nelsen1089@gmail.com
- 57-8 **Policing and Social Control**
Dearborn 1 on the 7th FL, Sat at 11:30 a.m.
11:30 **Chair, Rex Llonora***, *Far Eastern University*
rllonora@feu.edu.ph
11:35 **(Class) Disparities in Policing**
Lily Medina Jara*, *University of California-Berkeley*
lily.medina@berkeley.edu
11:48 **Measuring Use of Force: A Comparison of Police Reports and Hospital Records**
Steven Briggs*, *North Dakota State University*
steven.briggs@nds.u.edu
Dan Pemstein*, *North Dakota State University*
daniel.pemstein@nds.u.edu
12:01 **Policing and Legal Protections in the Post-Qualified Immunity Era**
Jack J. DeOliveira*, *University of South Carolina*
deolivj@email.sc.edu
12:14 **Protests and Polarization: How Black Lives Matter Changed Attitudes Toward Police**
Michael W. Sances*, *Temple University*
mikesances@gmail.com
12:27 **Disc., Rex Llonora***, *Far Eastern University*
rllonora@feu.edu.ph
Disc., Kaneesha R. Johnson, *University of North Carolina at Chapel Hill*
kaneesha.johnson@unc.edu
12:40 **Audience Discussion**
- 58-8 **Environmental Justice and Environmental Harm**
Salon 4 on the 3rd FL, Sat at 11:30 a.m.
11:30 **Environmental Justice Organizations, Political Entrepreneurs, and State Policymaking in California**
David Herrera*, *Brown University*
david_herrera@brown.edu
11:41 **Equitable Wildfire Safety Policies for Minnesota's School-Aged Children: An Environmental Justice Perspective within Public Administration and Policy**
Michele Santana*, *University of Illinois Chicago*
msantan4@uic.edu
11:52 **The Good, the Bad, and the Burning: Deforestation in Brazilian municipalities**
Rodrigo Moura Karolczak*, *University of Illinois Chicago*
rmoura2@uic.edu
- 12:03 **The role of 'Thoughtful Intelligence' in climate statesmanship**
Jabeen Musarrat, *University of Balochistan Pakistan*
musarratjabeen7@gmail.com
12:14 **The Politics Social Movements Make: Innovation as a Response to Disruptive Movements**
Daniel Richards, *The New School*
richd702@newschool.edu
12:25 **Disc., Jack M Mewhirter**, *University of Cincinnati-Main Campus*
jack.mewhirter@uc.edu
12:40 **Audience Discussion**
- 59-17 **Interrogating Climate Justice in Concept and Practice**
LaSalle 1 on the 7th FL, Sat at 11:30 a.m.
11:30 **Chair, Yifan Liu***, *Georgia Institute of Technology-Main Campus*
yliu3494@gatech.edu
11:35 **Plugged in? Assessing the distribution of Orphaned Well**
Alisha Amin*, *Auburn University*
aminalisha060@gmail.com
11:45 **Comparative Assessment of Environmental Justice Conflicts across Coastal California: An open-access, interactive database exploring conflict distribution, community mobilization, and actor networks**
Jessica Rudnick*, *University of California-Davis*
jrudnick@ucdavis.edu
Linda Mendez-Barrientos, *University of Denver*
linda.mendezbarrientos@du.edu
11:55 **Generational pessimism and climate change**
Sofia Berrospi, *Vanderbilt University*
sofia.berrospi@vanderbilt.edu
James Bisbee*, *Vanderbilt University*
james.h.bisbee@vanderbilt.edu
Guilherme Fasolin, *Vanderbilt University*
guilherme.n.fasolin@vanderbilt.edu
12:05 **It's Always a Fight: Examining environmental groups' role in leading the Environment Justice movement**
Shuang Zhao, *University of Alabama in Huntsville*
sz0009@uah.edu
Derek John Glasgow*, *Westminster College-Fulton*
derek.john.glasgow@gmail.com
12:15 **The Politics of Distributive Equity in U.S. Electric Vehicle Charging Infrastructure Deployment**
Yifan Liu*, *Georgia Institute of Technology-Main Campus*
yliu3494@gatech.edu
12:25 **Disc., Frank Grundig**, *University of Kent*
f.grundig@kent.ac.uk
12:40 **Audience Discussion**
- 60-19 **Policy Diffusion**
Millennium Parlor on the 6th FL, Sat at 11:30 a.m.
11:30 **Chair, Kelly Branham Smith***, *Stetson University*
ksmith33@stetson.edu
11:35 **Adaptation in Policy Diffusion**
Nathan Barron*, *University of Oklahoma*
nathanbarron@ou.edu

- 11:48 **National Security Policy Diffusion: the case of FISMA (2002)**
Laura de Castro de Castro Quaglia, *The University of Texas at Austin*
lauracquaglia@gmail.com
- 12:01 **Energy Justice Win? Evaluating the Adoption & Diffusion of LMI Solar Incentives**
Aparajita Datta*, *University of Houston*
adata3@uh.edu
- 12:14 **Immigrant-serving nonprofits and the adoption of local policies: Evidence from US' sanctuary-city policy.**
Omowonuola ('Wonu) Fayemiro*, *University of Illinois Chicago*
ofayem3@uic.edu
- 12:27 **Disc., Joel D Vallett***, *Southern Utah University*
joelvallett@suu.edu
- 12:40 **Audience Discussion**
- 62-16 **Artificial Intelligence Adoption in the Public Sector**
Sandburg 2 on the 7th FL, Sat at 11:30 a.m.
- 11:30 **Chair, Hamid Serri***, *University of North Georgia*
sh.serri@ung.edu
- 11:35 **Applying AI to Different Government Services and Policies: A Citizen-Centric Conjoint Experiment**
Jun Li*, *University of Illinois Chicago*
jli268@uic.edu
Dongfang Gaozhao, *University of Dayton*
dongfang.gaozhao@gmail.com
- 11:48 **Cognitive Impacts of AI on Administration**
Kyoung-cheol (Casey) Kim*, *University of Georgia*
kk39377@uga.edu
- 12:01 **Organizational Willingness to Use AI: Evaluating the Roles of AI Performance Information and Responsibility-Taking**
Kyoung-cheol (Casey) Kim*, *University of Georgia*
kk39377@uga.edu
- 12:14 **Threats or Opportunities? How Local Government Managers and Employees Perceive the Adoption and Use of AI**
Eunju Rho*, *Northern Illinois University*
ejrho80@gmail.com
Jaehee Jong*, *Northern Illinois University (NIU)*
jjong@niu.edu
- 12:27 **Disc., Michal Kazimierz Rupniewski***, *University of Lodz*
mrupniewski@wpia.uni.lodz.pl
Disc., Hamid Serri*, *University of North Georgia*
sh.serri@ung.edu
- 12:40 **Audience Discussion**
- 62-17 **Service Delivery and Performance**
Price on the 5th FL, Sat at 11:30 a.m.
- 11:30 **Chair, Michelle Fletcher***, *Salisbury University*
mnfletcher@salisbury.edu
- 11:35 **Bureaucratic Deliberation and Performance: Evidence from a Field Experiment in Benin**
Shan Aman-Rana, *University of Virginia*
sa8ey@virginia.edu
Leonard Wantchekon, *Princeton University*
lwantche@princeton.edu
Lazare Kovo*, *Emory University*
lkovo@emory.edu
- 11:48 **Does Quality of Government Influence Service Delivery at the Local Level? Evidence from Asia**
Taha Hameduddin*, *University of Kentucky*
ta.ha@uky.edu
Kohei Suzuki*, *Leiden University*
k.suzuki@fgga.leidenuniv.nl
- 12:01 **Formal managerial qualifications, mission-related experience and their contribution to public performance**
Monica Aldea-Espinoza*, *Rutgers University-Newark*
mpa71@rutgers.edu
Ricardo Andres Bello-Gomez*, *Rutgers University-Newark*
r.bello@rutgers.edu
- 12:14 **Physician Concentration, Shortage, and Effective Health Care in Resource-Constrained Settings**
Austin Michael McCreary*, *Texas Tech University*
austin.mccrea@ttu.edu
Miyeon Song, *Rutgers University-Newark*
miyeon.song@rutgers.edu
Ling Zhu*, *University of Houston*
lzhu4@central.uh.edu
- 12:27 **Disc., Shan Aman-Rana**, *University of Virginia*
sa8ey@virginia.edu
Disc., Ohbet Cheon*, *Clarkson University*
ocheon@clarkson.edu
- 12:40 **Audience Discussion**
- 64-3 **Raced and Gendered Policy as Problem, Solution, and Political Mobilizer**
Salon 7 on the 3rd FL, Sat at 11:30 a.m.
- 11:30 **Chair, Heather Swadley***, *Lehigh University*
hes323@lehigh.edu
- 11:35 **Gendered Organizations Theory Influencing Public Support for Title IX**
Ashley Siler*, *Idaho State University*
sileashl@isu.edu
- 11:44 **Inequality, Intersectionality, and House Bill 5: The Impact of Texas' Foundation School Program on STEM Program Access and Participation**
Tabitha Susan Marie Morton*, *Prairie View A & M University*
tsmorton@pvamu.edu
- 11:53 **The Effects of Anti-Immigrant Rhetoric on Latino Political Behavior**
Jessica Cobian, *University of California-Los Angeles*
jcobian22@ucla.edu
- 12:02 **the Shadow of Systemic Racism in the United States**
Daphne M. Cooper, *North Carolina Agricultural and Technical State University*
dmcooper2@ncat.edu
- 12:11 **We Do the Work: Latina Mujeres, Resistance, and State Surveillance in a Border County**
Erica Salinas Thomas*, *Rutgers University-Newark*
est61@rutgers.edu
Julissa Muñiz, *University of California-Santa Cruz*
jmuniz@ucsc.edu
- 12:20 **The effects of dismantling full-time schools on female labor participation**
Alejandra Teresa Penilla, *Centro de Investigacion y Docencia Economicas (CIDE)*
apenilla@gmail.com
Johabed G. Olvera, *Pennsylvania State University*
jgo5096@psu.edu

- Guillermo Miguel Cejudo, *Centro de Investigacion y Docencia Economicas (CIDE)*
guillermo.cejudo@cide.edu
- 12:29 **Disc., Athena M. M. King***, *Old Dominion University*
aking@odu.edu
- Disc., Heather Swadley***, *Lehigh University*
hes323@lehigh.edu
- 12:40 **Audience Discussion**
- 66-20 **Gender Identity and Its Political Implications**
Salon 6 on the 3rd FL, Sat at 11:30 a.m.
- 11:30 **Chair, Jennifer L. Lawless***, *University of Virginia*
jll9jx@virginia.edu
- 11:35 **Comparing Measures of Masculinity and Femininity in Political Behavior**
Rolf Daus Peterson*, *Susquehanna University*
peterson@susqu.edu
Carl Lucas Palmer, *Illinois State University*
clpalme@ilstu.edu
Morgan Steele Reed, *Susquehanna University*
amtrakmorgan@gmail.com
- 11:48 **The Political Implications of Gender Identity**
Leonie Stanley Huddy*, *Stony Brook University*
leonie.huddy@sunysb.edu
Maggie McDonnell/Martin*, *Stony Brook University*
maggie.mcdonnell@stonybrook.edu
Lauren Palladino*, *University of Pennsylvania*
lrpall@sas.upenn.edu
- 12:01 **Who is asking: The effect of interviewer's gender on survey responses**
Cristina A Bodea, *Michigan State University*
bodeaana@msu.edu
Christian Houle*, *Michigan State University*
houlech1@msu.edu
Nikolaos Frantzeskakis, *University of Birmingham*
n.frantzeskakis@bham.ac.uk
- 12:14 **Unveiling Beauty: Gender and Patriarchy in a Changing World**
La Trice M Washington*, *North Carolina Central University*
lwashi26@nccu.edu
- 12:27 **Disc., Sara Morell***, *The College of New Jersey*
morells@tcnj.edu
- 12:40 **Audience Discussion**
- 67-17 **Multiracial Coalitions and Relations**
Salon 3 on the 3rd FL, Sat at 11:30 a.m.
- 11:30 **Chair, Dianne Marie Pinderhughes***, *University of Notre Dame*
dianne.m.pinderhughes.1@nd.edu
- 11:35 **Cooperation in a Crisis: How Climate Threats Shape Intergroup Relations**
Steven Moore, *Wesleyan University*
stmoore@wesleyan.edu
Natália de Paula de Paula Moreira*, *Wesleyan University*
ndepaulamore@wesleyan.edu
- 11:45 **Intersectionalities of Power: Explaining Performative Allyship and True Solidarity**
Kevin Bustamante, *University of Notre Dame*
kbustama@nd.edu
Michelle Bueno Vázquez, *Northwestern University*
mbuenov@u.northwestern.edu
- 11:55 **The Boundaries of Coalition Building: The Case of 'People of Color' Identity**
Arvind Ram Krishnamurthy, *University of California-Berkeley*
arvind.k@berkeley.edu
Nura Sediqe, *Michigan State University*
nsediqe@gmail.com
Miguel Martinez, *Duke University*
mam239@duke.edu
Leann Marie McLaren*, *Duke University*
leannmclaren1997@gmail.com
Jared Kennedy Clemons, *Temple University*
jaredcc88@gmail.com
- 12:05 **Unequal Affect: Attitudes Toward Affirmative Action in Higher Education Among Racial Minorities**
Precious Hall*, *St Lawrence University*
phall.phd@gmail.com
- 12:15 **Who Votes for Whom? The intersectional identity politics of voting behavior**
Anna Caroline Mikkelsen*, *University of California-Berkeley*
anna.mikkelsen@berkeley.edu
- 12:25 **Disc., Marques Gordon Zarate***, *Brown University*
marques_zarate@brown.edu
Disc., David Forrest*, *Oberlin College*
david.forrest@oberlin.edu
- 12:40 **Audience Discussion**
- 68-5 **Understanding LGBTQ+ Policy Change: Comparative Perspectives**
LaSalle 5 on the 7th FL, Sat at 11:30 a.m.
- 11:30 **Chair, Sandra Request Narrative Sandra McEvoy***, *Boston University*
smce@bu.edu
- 11:35 **Sacredness and Sexuality in Public Policy: The Influence of Constitutional Islamization on LGBT Rights**
Farzana Sharmin*, *Northern Illinois University*
z1833295@students.niu.edu
Robert Tanner Bivens, *Northern Illinois University*
rbivens@niu.edu
- 11:48 **The Electoral Effects of Anti-LGBTQ Mobilization**
Konstantin Bogatyrev*, *Bocconi University*
konstantin.bogatyrev@phd.unibocconi.it
Violeta Ines Haas, *Humboldt University of Berlin*
violeta.haas@hu-berlin.de
Tarik Abou-Chadi, *University of Oxford*
tarik.abou-chadi@politics.ox.ac.uk
Heike Klüver, *Humboldt University of Berlin*
heike.kluever@hu-berlin.de
Lukas F. Stoetzer, *Humboldt University of Berlin*
lukas.stoetzer@hu-berlin.de
- 12:01 **The Legality of Gender Marker Changes: The Influence of Colonialism on Access to Legal Modification of State Identification Documents**
Rachel Janie O'Neal*, *University of Colorado Boulder*
raon6526@colorado.edu
- 12:14 **Unintended Consequences: How External Pressure Influences the Spread of LGBT Rights**
Steven Van De Laarschot*, *University of Colorado Boulder*
steven.vandelaarschot@colorado.edu
- 12:27 **Disc., Sandra Request Narrative Sandra McEvoy***, *Boston University*
smce@bu.edu

- 12:40 **Disc., Gabriela Ramalho Tafoya, Manchester University**
grtafoya@manchester.edu
Audience Discussion
- 70-12 **Models of Internal Conflict**
Marshfield on the 3rd FL, Sat at 11:30 a.m.
- 11:30 **Chair, Congyi Zhou*, New York University**
cz536@nyu.edu
- 11:35 **Expertise and mobilization: self-herding or shepherding?**
Elaine Christine Yao*, Princeton University
eyao@princeton.edu
- 11:48 **State Violence and Political Contention: Learning and Information**
Gaétan T Tchakounte Nandong, New York University
nandong.g@nyu.edu
- 12:01 **When Does Surveillance Increase the Effectiveness of Repression?**
Carlo Matthias Horz, Texas A&M
carlo.horz@tamu.edu
- 12:14 **Post-Conflict Security and Autocratic Consolidation**
Jessica Sun*, Emory University
jessica.sun2@emory.edu
- 12:27 **Disc., Zhaotian Luo*, The University of Chicago**
luozhaotian@uchicago.edu
Disc., Congyi Zhou*, New York University
cz536@nyu.edu
- 12:40 **Audience Discussion**
- 71-11 **Causal Inference with Time-Series - Cross-Sectional Data**
Salon 2 on the 3rd FL, Sat at 11:30 a.m.
- 11:30 **Chair, Thomas Leavitt*, CUNY Bernard M Baruch College**
thomas.leavitt@baruch.cuny.edu
- 11:35 **An empirical comparison of the interrupted time series design and synthetic control method**
Jing Li*, University of Illinois Urbana-Champaign
jingl8@illinois.edu
- 11:45 **Autocratic doppelgangers: The methodological challenges in the pursuit of counterfactuals in democracy studies**
Jonathan N. N. Katz*, Caltech
jkatz@caltech.edu
Ransi Weerasooriya*, Caltech
tweeraso@caltech.edu
- 11:55 **Difference-in-differences Designs with Attrition Bias Correction**
Sooahn Shin*, Harvard University
sooahnshin@g.harvard.edu
- 12:05 **When Is Triple Difference Sensitive to Functional Form?**
Arthur Zeyang Zeyang Yu*, Princeton University
arthurzeyangyu@princeton.edu
- 12:15 **Designs in Time and Space**
Guy D. Whitten*, Texas A & M University-College Station
g-whitten@tamu.edu
Ali Kagalwala, Texas A & M University
alikagalwala@tamu.edu
Ana Dutra*, Texas A&M
anabeatrizdutra@tamu.edu
Sunhee Kim*, Texas A&M University - College Station
sunheekim@tamu.edu
- 12:25 **Disc., Thomas Leavitt*, CUNY Bernard M Baruch College**
thomas.leavitt@baruch.cuny.edu
Disc., Andrew Q Philips*, University of Colorado Boulder
andrew.philips@colorado.edu
- 12:40 **Audience Discussion**
- 73-113 **Publishing: Getting Your Book Published - Advice from Acquisitions Editors**
Indiana on the 3rd FL, Sat at 11:30 a.m.
- Chair David William Congdon*, University Press of Kansas**
dcongdon@ku.edu
- Part. Stephen Michael Wrinn*, University of Notre Dame**
swrinn@nd.edu
Bridget Flannery-McCoy*, Princeton University Press
bridget_flannerymccoy@press.princeton.edu
Ze'ev Sudry*, De Gruyter
zeev.sudry@degruyter.com
- 76-407 **Lightning Talk: Political Institutions and Interpreting the Law**
Buckingham on the 5th FL, Sat at 11:30 a.m.
- 11:30 **Backbench Participation in UK Parliamentary Debates: Representation and Government Accountability**
Ellen Hengesbach*, Grinnell College
emheng02@gmail.com
- 11:38 **Bound from Beyond: The Evolving Law of Religious Sincerity**
Tyler Ashman, The University of Chicago
tashman@uchicago.edu
- 11:46 **Constitutional Law and the Protection of Citizen Rights**
Pegah Banihashemi*, The University of Chicago
pegah_banihashemi@yahoo.com
- 11:54 **Executive Order 6102 and the Gold Reserve Act: Perry v. United States**
Jackson Lawrence Black*, Lincoln University - Missouri
jackson.lawrence.black@gmail.com
- 12:02 **Trumping Dobbs**
Phil Lord*, Université de Moncton
phil@mylawyer.ca
- 12:10 **Jewish Assimilation as a Model for Islamic Assimilation in the Global Age**
Joseph P Garske, The Global Conversation
jpg.today@yahoo.com
- 12:18 **Audience Discussion**
- 79-403 **Lightning Talk: Institutions, Federalism, and their Implications**
Chicago on the 5th FL, Sat at 11:30 a.m.
- 11:30 **Chair, Austin Bussing*, Trinity University**
abussing@trinity.edu
- 11:35 **A House Divided: Federalism, Democracy, and Racial Reckoning in US Reconstruction**
Amanda S Chen*, Cornell University
asc333@cornell.edu

- 11:43 **Can Interstate Cooperation Replace Federal Action? Evidence from State Responses to the COVID-19 Pandemic**
Mark Alexander Weiss*, *University of Michigan-Ann Arbor*
markweis@umich.edu
- 11:51 **Congressional Speech Networks: A Measure of Membership in the House of Representatives**
Laura M Moses, *The Ohio State University*
moses.96@osu.edu
Janet M. Box-Steffensmeier*, *The Ohio State University*
box-steffensmeier.1@osu.edu
Sahar C. Abi-Hassan, *Northeastern University*
s.abi-hassan@northeastern.edu
Dino Pinterpe Christenson, *Washington University in St Louis*
dinopc@wustl.edu
Adam Perhala, *The Ohio State University*
perhala.3@buckeyemail.osu.edu
Enan Sravistava
enan332@gmail.com
- 11:59 **Identifying Levels of Analysis in Domestic Politics**
Charles A Hantz*, *Danville Area Community College*
c.hantz@dacc.edu
- 12:07 **People vs. Process: How the Personal Characteristics of MCs Affect Communication**
Craig Asberry*, *California Polytechnic State University-San Luis Obispo*
casberry@calpoly.edu
- 12:15 **Audience Discussion**
- 84-304 **Poster Session: Immigration, Social Movements, and Social Justice**
Exhibition Hall on the 4th FL, Sat at 11:30 a.m.
- Post. 1 **American Attitudes on Affirmative Action in Higher Education**
Owen Scarpaci*, *University of Wisconsin-La Crosse*
owenscarpaci10@gmail.com
- Post. 2 **From Start to Finish: How Regime Type in Country-of-Origin Impacts Refugee Resettlement and Integration**
Brady A Whalen*, *Central Michigan University*
whale1ba@cmich.edu
Prakash Adhikari*, *Central Michigan University*
adhik1p@cmich.edu
- Post. 3 **Group Empathy Development amongst Immigrants and its Influence on Political Attitudes**
Audrey Marie Jones, *University of Illinois Urbana-Champaign*
ajone74@illinois.edu
Jakob Popaeko, *University of Illinois Urbana-Champaign*
popaeko2@illinois.edu
Jocelyn Lopez, *University of Illinois Urbana-Champaign*
jocelynlopez0127@gmail.com
- Post. 4 **The Fairness of Disciplinary Action in North Carolina's Local Education Agencies: Risks and Recommendations**
Sasha Siva Sembur, *University of North Carolina at Charlotte*
ssembur@uncc.edu
- Post. 5 **The reality of victim blaming**
Caitlin Alyssa Slavich, *University of Louisiana at Monroe*
slavichca@warhawks.ulm.edu
- Post. 6 **The Impact of the Abuse of Power: A Comparative Study of Unitary Executive Theory and Independent State Legislature Theory**
Tamyah Johnson, *North Carolina Agricultural and Technical State University*
tajohnson3@aggies.ncat.edu
- Post. 7 **Protest and Repression: How Anti-Protesting Legislation Shapes Collective Action in the United States**
Simone Liang*, *University of Florida*
simoneliang@ufl.edu
Paulina Trujillo, *University of Florida*
paulinatrujillo@ufl.edu
- Post. 8 **Revisiting the Predictors of Political Violence among Individuals: An Empirical Evaluation**
Nick Schultz, *North Carolina State University*
ncschult@ncsu.edu
Zlatin B Mitkov, *North Carolina State University*
zmitkov@ncsu.edu
- Disc. **Chase Privett***, *University of California-Los Angeles*
chaseprivett4@gmail.com
Tak-Huen Chau*, *University of California-Berkeley*
thchau@berkeley.edu
- 85-307 **Poster Session: Presidential Politics**
Exhibition Hall on the 4th FL, Sat at 11:30 a.m.
- Post. 9 **Charisma and the American Presidency**
Nia Walker, *Lincoln University - Missouri*
ncwalker0827@gmail.com
- Post. 10 **Generational Divides in the 2020 Presidential Election**
Hannah Gerwing*, *Marquette University*
hannah10760@gmail.com
- Post. 11 **Latino Voter Turnout from Presidential Elections 2020 While Comparing 2016 and Forecasting the 2024 Presidential Elections**
Brenda Jenny Romero, *California State Polytechnic University-Pomona*
jenny.brenda14@gmail.com
Jarred R Cuellar, *Cal Poly Pomona*
jrcuellar@cpp.edu
- Post. 12 **Public Perception of the First GOP Presidential Primary Debate 2024**
Anna Garren*, *George Mason University*
agarren@gmu.edu
- Post. 13 **Retrospective and Prospective Impacts on Vote Choice in the 2004 United States Presidential Election**
Canaan Stevan Thacker*, *Morehead State University*
canaant111@gmail.com
- Post. 14 **Trumpism - American Populism for the 21st Century: A Regional Study Analyzing Ohio Trump Voters**
Carson Bradley Babbit, *Ohio Northern University*
c-babbit@onu.edu
- Post. 15 **Symbiosis: Republican Presidents and the Federalist Society**
Ilana Keusch*, *Boston University*
ilanakeusch@gmail.com
- Disc. **Matthew Baker***, *Emory University*
matthew.e.baker@emory.edu

- Jack Rametta*, *University of California-Davis*
jtrametta@gmail.com
- 86-306 **Poster Session: Political Economy of Aid and Foreign Intervention**
Exhibition Hall on the 4th FL, Sat at 11:30 a.m.
- Post. 16 **The Misuse of Foreign Aid: How Transparency and Official Development Assistance Affect Military Spending**
Marguerite Sharon Williams, *Wheaton College-Wheaton*
maggie.williams@my.wheaton.edu
- Post. 17 **U.S. and Chinese Foreign Aid in a New Era of International Relations**
Anders Staxen*, *Morningside University*
ats006@morningside.edu
Patrick College McKinlay*, *Morningside University*
mckinlay@morningside.edu
- Post. 18 **Why Do Populist Republicans Oppose Supporting Ukraine?**
Jinqian Liang*, *University of California-San Diego*
jil233@ucsd.edu
- Post. 19 **Ending Conflict in Bosnia and Kosovo: Accounting for Differing Attitudes towards the Interventions by the International Community**
Oriana Bani, *Temple University*
tuq44098@temple.edu
- Post. 20 **Assessing and Analyzing the Change of Political Atmosphere circling China's BRI Projects in Indonesia**
Sungbin "Benny" Hwang, *George Washington University*
sbh05257@gmail.com
- Disc. Jaeyoung Lee*, *University of Illinois Urbana-Champaign*
jl192@illinois.edu
Margaret (Meg) Frost*, *University of Rhode Island*
margaretfrost7@gmail.com
- 86-307 **Poster Session: Political Economy of Great Power Competition**
Exhibition Hall on the 4th FL, Sat at 11:30 a.m.
- Post. 21 **Christian Nukes: The Effects of Christian Ethics on Support for Nuclear Strikes**
Jack Jogerst*, *Pepperdine University*
jack.jogerst@pepperdine.edu
- Post. 22 **Taiwan's New Southbound Policy: Strategic Autonomy or a Response to China's BRI?**
Sarah Cao, *United States Military Academy, West Point*
sarah.cao@westpoint.edu
Merlin Boone*, *United States Military Academy, West Point*
merlinboone@gmail.com
- Post. 23 **The Digital Silk Road: China's Ambition to Become a Great Power through International Technological Standardization**
Zoë Frances Osborn*, *The University of Chicago*
zoesosborn@uchicago.edu
- Post. 24 **The New Cold Rush: How Natural Resource Competition and Cooperation Coexist in the Arctic Circle**
Serena Camici, *University of Pennsylvania*
scamici@sas.upenn.edu
- Post. 25 **Up to Standard?: The Conditions Under Which International High-tech Standardization Cooperation Occur**
Alexandra Shank, *University of Pennsylvania*
ashank@sas.upenn.edu
- Post. 26 **Silk Roads and Economic Crossroads: Mapping China's Influence on the Efficacy of US-led Sanctions**
Andrew Vandenburg*, *University of Pennsylvania*
avandenb@sas.upenn.edu
- Disc. Engy Said, *George Mason University*
engymi@gmail.com
Shu-An Tsai*, *University at Buffalo*
shuantsa@buffalo.edu
- 87-305 **Poster Session: Comparative Latin American Politics**
Exhibition Hall on the 4th FL, Sat at 11:30 a.m.
- Post. 27 **Democracy and organized crime: The case of Brazil**
Abigail Virginia Tank*, *University of Mary Washington*
abbytank14@gmail.com
- Post. 28 **Do Populist Citizens Dislike Democracy? Anti-Elitism and Democracy in the Peruvian and Mexican Political Landscapes**
AnneMarie Ackerman*, *Brigham Young University*
annemarieackerman2@gmail.com
- Post. 29 **Indigenous Political Rights: Constitutional Comparison of Bolivia, Colombia, and Guatemala**
Michael Mathews*, *Loyola University Chicago*
lukemathews32952@gmail.com
- Post. 30 **Support for Autocrats During Democratic Backsliding**
Andres Vasquez*, *Louisiana State University*
aevn2019@gmail.com
- Post. 31 **American Influence on Brazilian Politics**
Maria Couto*, *University of Illinois at Chicago*
mloure2@uic.edu
- Disc. Darin Sanders Self*, *Brigham Young University*
darin_self@byu.edu
Aninya Khankhaw*, *University of North Texas*
aninyakhankhaw@my.unt.edu
- 90-2 **Ancient Politics, Poetry, and Rhetoric**
Madison on the 3rd FL, Sat at 11:30 a.m.
- 11:30 **Chair, Arlene W. Saxonhouse***, *University of Michigan*
awsaxon@umich.edu
- 11:35 **Cultural Education in the Age of the Homeric Bard**
Rebecca LeMoine*, *Florida Atlantic University*
rlemoine@fau.edu
- 11:48 **Anger and Hatred in Aristotelian Factional Conflict**
Evelyn Marie Behling*, *University of Notre Dame*
ebehling@nd.edu
- 12:01 **"Heaven sees as my people see": The People as Political Actors in the Zuozhuan**
John Lombardini*, *College of William and Mary*
jlombardini@wm.edu
- 12:14 **Hobbes's "Translation" of Aristotle's Rhetoric**
Michelle Marie Kundmueller*, *Old Dominion University*
mkundmue@odu.edu
- 12:27 **Disc., Susan Collins***, *University of Notre Dame*
scollin5@nd.edu
Disc., Loubna El Amine*, *Northwestern University*
loubna.elamine@northwestern.edu
- 12:40 **Audience Discussion**

- 97-33 **Chinese Development and Governance III: Environmental Governance in China**
Honoré on the Lobby Level, Sat at 11:30 a.m.
- 11:30 **Chair, Leizhen Zang**
zangleizhen@cau.edu.cn
- 11:35 **Has the Low-Carbon Strategy Improved the Ecological Resilience of Cities in China? A Quasi-Natural Experimental Study Based on the Low-Carbon City Pilot Policy**
Bingqiang Ren
renbingqiang08@163.com
Liu Yi
18340872326@163.com
- 11:51 **Policy Attention and Diffusion for China's Power Sector Reform: A Regional Assessment Using Structural Topic Model (1985-2023)**
Jin Zhang
echozhang0817@foxmail.com
- 12:07 **In the Shadow of the State: China's Environmental Governance under Xi Jinping**
Chen Xiang*, *Shanghai Jiao Tong University*
chen.xiang@sjtu.edu.cn
- 12:23 **Disc., Jian Kang**
kangjian@uestc.edu.cn
Disc., Wenting Yang*, *Nankai University*
yangwenting@nankai.edu.cn
- 12:40 **Audience Discussion**
- 97-34 **Politics of Identity Across the Subfields III: Perceptions of Identity**
Kimball on the 3rd FL, Sat at 11:30 a.m.
- 11:30 **Chair, Avital Livny**, *University of Illinois*
alivny@illinois.edu
- 11:35 **Shaping Politics: The Dynamic Interplay of Race and Body**
Jair A Moreira*, *University of Illinois*
jairam2@illinois.edu
Qiaoyi Nie*, *University of Illinois*
qiaoyin2@illinois.edu
- 11:48 **Intergroup Avoidance: Exploring the Intersections of Race, Sex, and Age**
Joshua Corona*, *Northwestern University*
joshuacorona2025@u.northwestern.edu
- 12:01 **How does the Perception of Democracy affect Immigrants' Political Identity? Evidence from North Korean refugees in South Korea**
Jung Mun Park*, *University of Illinois Urbana-Champaign*
jungmun2@illinois.edu
- 12:14 **Real or Imagined?: American Urban-Rural Differences in Political Values**
Kristin Kay Lunz Trujillo*, *University of South Carolina*
lunztruk@mailbox.sc.edu
Jennifer Lin*, *Northwestern University*
jenniferlin2025@u.northwestern.edu
- 12:27 **Disc., Christopher Michael Federico***, *University of Minnesota-Twin Cities*
federico@umn.edu
Disc., Hannah M Ridge*, *Chapman University*
haridge@chapman.edu
- 12:40 **Audience Discussion**
- 97-35 **Workshop on Representative Bureaucracy: Panel III**
Crystal on the 3rd FL, Sat at 11:30 a.m.
- 11:30 **Chair, Nathan Favero***, *American University*
nate.favero@gmail.com
- 11:35 **Activated Symbolic Representation: New Theoretical Insights into the Catalysts of Symbolic Representation**
Daniel P Hawes*, *Kent State University at Kent*
dhawes2@kent.edu
Amy Xiaoyi Sun*, *Kent State University at Kent*
xsun21@kent.edu
- 11:56 **The Succession Solution: Examining Active vs. Symbolic Representation in Executive Turnover**
Breck Wightman*, *Brigham Young University*
breck@byu.edu
Travis B Ruddle*, *Brigham Young University-Provo*
travisruddle@byu.edu
Karl Agustin Santiago, *Indiana University-Bloomington*
edkarl.santiago@gmail.com
- 12:17 **Symbolic Representation as a Policy Design: When Does It Increase Coproduction?**
Danyaoli Li*, *University of Southern California*
danyaoli@usc.edu
Huafang Li, *University of Pittsburgh-Pittsburgh Campus*
lihuafang@pitt.edu
- 12:40 **Audience Discussion**
- Saturday, April 6 at 12:30 p.m.**
- 97-36 **Politics and Political Economy of Eurasia VIII: Authoritarian Strategies: Co-optation (Co-sponsored with (Post) Communist Countries, see 33-16)**
Clark 5 on the 7th FL, Sat at 12:30 p.m.
- 12:30 **Chair, Mariia Roth***, *George Washington University*
maria.ukhvatova@gmail.com
- 12:35 **Opposition Rule: Controlling Corruption Under Autocracy**
David Szakonyi*, *George Washington University*
dszakonyi@email.gwu.edu
- 12:51 **Opposition Parties in Democratic Backsliding: The Consequences of Media Capture in Hungary**
Hanna Folsz*, *Stanford University*
hfolsz@stanford.edu
- 1:07 **Falling in Line: Legislative Behavior in the Russian State Duma under Putin**
Sarah Hummel*, *Harvard University*
sarah_hummel@fas.harvard.edu
- 1:23 **Disc., Konstantin Sonin***, *The University of Chicago*
ksonin@uchicago.edu
Disc., Silviya Nitsova*, *University of North Carolina at Chapel Hill*
snitsova@live.unc.edu
- 1:40 **Audience Discussion**
- Saturday, April 6 at 1:00 p.m.**
- Chinese Development and Governance IV: Book Talk: Betting on the Civil Service Examinations: The Lottery in Late Qing China**
Honoré on the Lobby Level, Sat at 1:00 p.m.
- Part. **En Li**
en.li@utdallas.edu
Ruozhu Li
ruozhuli@cityu.edu.hk

Yanru Yang*, *China University of Political Science and Law*
yangyanru1990@163.com
Jun Wang, *Chinese Academy of Social Sciences*
578793792@qq.com

Saturday, April 6 at 1:15 p.m.

1-128 Roundtable: Criticisms of Academia

Hancock Parlor on the 6th FL, Sat at 1:15 p.m.

Chair Elizabeth Suhay*, *American University*
suhay@american.edu

Part. David C. Barker*, *American University*
dbarker@american.edu

Matthew Grossmann*, *Michigan State University*
grossm63@msu.edu

Jennifer L. Hochschild*, *Harvard University*
hochschild@gov.harvard.edu

Paula D. McClain*, *Duke University*
pmcclain@duke.edu

Thomas Merrill, *American University*
merrill@american.edu

Alvin Bernard Tillery*, *Northwestern University*
alvin.tillery@northwestern.edu

3-8 Coverage Bias

Clark 10 on the 7th FL, Sat at 1:15 p.m.

1:15 Chair, Kai Vance, *University of Minnesota-Duluth*
kxu@d.umn.edu

1:20 Agenda Setting in National and Local Newspapers

Dan Myers*, *University of Minnesota-Twin Cities*
cdmyers@umn.edu

1:33 The Decline of Evening Newspapers: Partisan Slant's Impact on Election Results

Kevin DeLuca*, *Yale University*
kevin.deluca@yale.edu

Tyler Simko*, *Harvard University*
tsimko@g.harvard.edu

Jim Snyder, *Harvard University*
jsnyder@gov.harvard.edu

BK Song, *Sogang University*
bksong99@gmail.com

1:46 What Drives the Media Coverage of Economic Inequality and other Macroeconomic Development in US States?

Florence Bouvet*, *Sonoma State University*
bouvet@sonoma.edu

Puspa Delima Amri*, *Sonoma State University*
puspa.amri@sonoma.edu

1:59 Who Gets Represented (Well) In Public Media Outlets: Evidence from Six Years of Continuous Daily Coverage of BBC News

Alessio Albarello, *Princeton University*
a.albarello@princeton.edu

Cantay Caliskan*, *University of Rochester*
cantay@bu.edu

2:12 Disc., Kai Vance, *University of Minnesota-Duluth*
kxu@d.umn.edu

Disc., Gregory John Martin*, *Stanford University*
gjmartin@stanford.edu

2:25 Audience Discussion

5-21 News, Local News and Accountability

Clark 7 on the 7th FL, Sat at 1:15 p.m.

1:15 Chair, Alex Keena*, *Virginia Commonwealth University*
keenaja@vcu.edu

1:20 Newspapers and Democratic Accountability in Japan

Colin Moreshead*, *Yale University*

colin.moreshead@yale.edu

1:33 Public Goods and the Press: Policy Implications of Disparities in Local Political News

Michael Auslen*, *Columbia University*

michael.auslen@columbia.edu

1:46 Issue Ownership, Electoral Accountability, and Politicians' Social Media Posts: Evidence from the George Floyd Protests

Yul Min Park*, *University of Pittsburgh-Pittsburgh Campus*

yulminpark@pitt.edu

Theodore Charm, *The University of Texas at Austin*
theodorecharm@gmail.com

1:59 Local News and Political Scandal

Danny Hayes*, *George Washington University*
dwh@gwu.edu

2:12 Disc., Erin Rossiter*, *University of Notre Dame*
erossite@nd.edu

Disc., Alex Keena*, *Virginia Commonwealth University*
keenaja@vcu.edu

2:25 Audience Discussion

5-22 Protest and Persuasion

Salon 5 on the 3rd FL, Sat at 1:15 p.m.

1:15 Chair, Christopher J. Miller*, *University of Richmond*
cmiller3@richmond.edu

1:20 Protest the suppression of protest: A study of the 2019-2020 Hong Kong protests

Tianhui Wu*, *University of Iowa*
tianhui-wu@uiowa.edu

1:33 How does media usage affect the outcome of the social movement campaign in Southeast Asia?: Six Nonviolent Movement Campaigns in Thailand from 2005 to 2021

Rothsethmony Seng*, *Northern Illinois University*
z1972413@students.niu.edu

1:46 The Predictors of Officials' Public Comments on Polarizing Current Events

Kevin Lynn Cope, *University of Virginia*
kcope@law.virginia.edu

Adam Chilton*, *The University of Chicago*
adamchilton@uchicago.edu

1:59 Narratives and Facts in Advocacy Campaigns: An Experiment to Assess the Effectiveness of Active Transportation Advocacy

Kaylyn Jackson Schiff*, *Purdue University*
schiffk@purdue.edu

Justin de Benedictis-Kessner*, *Harvard University*
jdbk@hks.harvard.edu

2:12 Disc., Hillary Style*, *Purdue University*
hstyle@purdue.edu

Disc., Christopher J. Miller*, *University of Richmond*
cmiller3@richmond.edu

2:25 Audience Discussion

6-20 Political Psychology of Competence, Knowledge, and Learning

Salon 8 on the 3rd FL, Sat at 1:15 p.m.

1:15 Chair, Jayme L Renfro*, *University of Northern Iowa*
jayme.renfro@uni.edu

- 1:20 **Attachment Style, Emotions, and Political Learning**
Amy S. Funck*, *Rutgers University*
amy.funck@rutgers.edu
- 1:33 **Correcting the Illusion of Incompetence: "Just" Preferences as a Fairer Standard of Citizen Competence**
Nicholas C Dias*, *University of Pennsylvania*
niccdias@sas.upenn.edu
- 1:46 **Political awareness and sorting**
Rongbo Jin*, *University of Arizona*
rongbojin@arizona.edu
Phil E. Jones*, *University of Delaware*
pejones@udel.edu
- 1:59 **The Influence of Policy Congruence and Political Knowledge on Political Preferences among Asian Americans**
Bang Quan Quan Zheng*, *University of Arizona*
bangquan@ucla.edu
- 2:12 **Disc., Christopher Ojeda***, *University of California-Merced*
ojeda.christopher@gmail.com
Disc., Jayme L Renfro*, *University of Northern Iowa*
jayme.renfro@uni.edu
- 2:25 **Audience Discussion**
- 7-4 **Political Networks: Collaboration and Belief Networks**
Millennium Parlor on the 6th FL, Sat at 1:15 p.m.
- 1:15 **Chair, Rashid Carlos Jamil Marcano Rivera**, *Indiana University-Bloomington*
rmarcano@iu.edu
- 1:20 **An Association as a Belief Network and Social Network**
Peter Levine*, *Tufts University*
peter.levine@tufts.edu
- 1:33 **Complex Trade Network Analysis of Green Hydrogen's Critical Elements: Platinum and Iridium**
Keith Waters, *George Mason University*
kwaters2@gmu.edu
Suleyman O. Altiparmak*, *Michigan State University*
altipar2@msu.edu
Cameron G. Thies*, *James Madison College Michigan State University*
thiescam@msu.edu
- 1:46 **Drivers of Stakeholders Satisfaction in Environmental Collaborative networks: Evidence from two European cities**
Nadège Carlier, *Catholic University of Louvain*
nadege.carlier@uclouvain.be
David Aubin, *Université Catholique de Louvain*
david.aubin@uclouvain.be
Stéphane Moyson*, *Université Catholique de Louvain*
stephane.moyson@uclouvain.be
- 1:59 **Out of the Habermas-Luhmann: Debates:Guenther Teubner's Polycontextural Logic Approach to Heterarchic Space**
Richard R. Weiner*, *Rhode Island College*
rweiner@ric.edu
- 2:12 **Disc., Suleyman O. Altiparmak***, *Michigan State University*
altipar2@msu.edu
Disc., Stéphane Moyson*, *Université Catholique de Louvain*
stephane.moyson@uclouvain.be
- 2:25 **Audience Discussion**
- 8-25 **Public Opinion on "Hard" Issues**
Salon 4 on the 3rd FL, Sat at 1:15 p.m.
- 1:15 **Chair, Amnon Cavari***, *Reichman University*
cavari@runi.ac.il
- 1:20 **Perception of foreign investment as a mechanism of democratic diffusion**
Sunny Li*, *New York University*
jl13055@nyu.edu
- 1:30 **Public Reaction to International Treaty Violations: When does the public support for retaliatory noncompliance?**
Yehzee Ryoo*, *University of Wisconsin-Madison*
yehzee.ryoo@wisc.edu
- 1:40 **The layoff due to AI and perception on the role of government**
Juhyun Bae*, *University of Missouri*
jbae@mail.missouri.edu
- 1:50 **The Nature of Attitudes Toward Artificial Intelligence in Mass Publics**
Ignacio Urbina*, *Stony Brook University*
ignacio.urbina@stonybrook.edu
Oleg Smirnov, *Stony Brook University*
oleg.smirnov@stonybrook.edu
- 2:00 **Willingness to Fight and Foreign Support for Military and Humanitarian Intervention**
Hugo Tai, *University of Oxford*
hugotai01@gmail.com
- 2:10 **Disc., Michael A. Bailey***, *Georgetown University*
baileyma@georgetown.edu
Disc., Amnon Cavari*, *Reichman University*
cavari@runi.ac.il
- 2:25 **Audience Discussion**
- 9-15 **Race and Racial Attitudes**
Buckingham on the 5th FL, Sat at 1:15 p.m.
- 1:15 **Chair, Seyoung Jung***, *University of Quebec at Montreal*
jung.seyoung@courrier.uqam.ca
- 1:20 **Are Losers More Supportive of Redistribution? Evidence from the United States**
Sumeyye Mine Iltekin*, *University of Delaware*
sumeyye@udel.edu
Joanne M. Miller*, *University of Delaware*
jomiller@udel.edu
- 1:33 **Change and More of the Same: Racial Attitudes and Whites' Preferences for Race-Conscious Policy**
Trent Ollershaw*, *Duke University*
trent.ollershaw@duke.edu
Ashley E. Jardina*, *University of Virginia-Main Campus*
ajardina@gmail.com
- 1:46 **How Resentment Shapes Individual Support for Repression**
Jack M Mewhirter, *University of Cincinnati-Main Campus*
jack.mewhirter@uc.edu
Ryan M. Welch*, *The University of Tampa*
rwelch@ut.edu
Rebecca Sanders, *University of Cincinnati-Main Campus*
rebecca.sanders@uc.edu
- 1:59 **Stereotyped Subtypes: American Public Opinion on Refugees and Immigrants**
Alexander Tripp*, *Vanderbilt University*
alexander.j.tripp@vanderbilt.edu

- Cindy D. Kam***, *Vanderbilt University*
cindy.d.kam@vanderbilt.edu
- 2:12 **Disc., William K Delehanty***, *Missouri Southern State University*
delehanty-w@mssu.edu
- Disc., Lyle A. Scruggs**, *University of Connecticut*
lyle.scruggs@uconn.edu
- 2:25 **Audience Discussion**
- 10-15 **The Effects of Polarization**
Indiana on the 3rd FL, Sat at 1:15 p.m.
- 1:15 **Chair, Henry Sirgo***, *McNeese State University*
hsirgo@yahoo.com
- 1:20 **Is Fusion Voting a Solution to Extremism and Polarization? Third Parties' Effect under New York's Fusion System**
Ilay Inceefe*, *Western Michigan University*
ilay.ozdag@wmich.edu
- 1:29 **The Double-Edged Nature of the Trump Endorsement**
Levi Allen*, *Indiana State University*
levi.allen@indstate.edu
Andrea Manning, *University of Illinois Chicago*
amanni4@uic.edu
- 1:38 **Beyond Dilemmas of Electoral Populism: Citizen Preferences for Anti-Elite Candidates**
Bear Brown*, *Ohio State University-Main Campus*
bear.brown2211@gmail.com
- 1:47 **Can Corporations Service Democracy?: The Vanishing Financial Cost of Election Denial Among House Republicans After January 6th**
Alexander Cohen*, *University of California-Davis*
agcohen@ucdavis.edu
- 1:56 **Far Right Parties' Issue Blurring Strategy and Young Voter Mobilization**
Vivian Chen, *University of Pittsburgh-Pittsburgh Campus*
vic47@pitt.edu
- 2:05 **Asymmetry, Nationalization, and the "Politics of Talk"**
Donna R Hoffman*, *University of Northern Iowa*
donna.hoffman@uni.edu
Christopher W. Larimer*, *University of Northern Iowa*
christopher.larimer@uni.edu
- 2:14 **Disc., Jeffrey Kraus***, *Wagner College*
jkraus@wagner.edu
- Disc., Henry Sirgo***, *McNeese State University*
hsirgo@yahoo.com
- 2:25 **Audience Discussion**
- 10-101 **Roundtable: Pathways to the Presidency: Interpreting the 2024 Primaries and Beyond (Co-sponsored with Program Chairs, see 1-129)**
Water Tower Parlor on the 6th FL, Sat at 1:15 p.m.
- Chair Kevin M. Baron***, *Siena College*
kbaron@siena.edu
- Part. Julia Azari**, *Marquette University*
julia.azari@marquette.edu
Nathaniel Birkhead*, *Kansas State University*
birkhead@ksu.edu
Christopher J. Devine*, *University of Dayton*
cdevine1@udayton.edu
Andrew Dowdle*, *University of Arkansas*
adowdle@uark.edu
- Lori Cox Han***, *Chapman University*
lhan@chapman.edu
- Heather E. Yates***, *University of Central Arkansas*
hyates@uca.edu
- 12-10 **Political Segregation and Partisan Sorting**
Sandburg 2 on the 7th FL, Sat at 1:15 p.m.
- 1:15 **Chair, David Darmofal***, *University of South Carolina-Columbia*
darmofal@gmail.com
- 1:20 **Political Segregation at Work**
Kiara Hernandez*, *Harvard University*
khernandez@g.harvard.edu
Daniel Schneider, *Harvard Kennedy School*
dschneider@hks.harvard.edu
- 1:36 **High Volume, Short Distance Migration Flows and Electoral Change in U.S. Politics**
Jim Gimpel, *University of Maryland-College Park*
jgimpel@umd.edu
Andrew Reeves, *Washington University in St Louis*
reeves@wustl.edu
Jordon Newton*, *Washington University in St Louis*
j.newton@wustl.edu
- 1:52 **Is the geographical divide really increasing in Western countries? A new methodology to identify and describe a differentiation voting phenomenon**
Valentin Pautonnier*, *Université de Montréal*
valentin.pautonnier@umontreal.ca
- 2:08 **Disc., David Darmofal***, *University of South Carolina-Columbia*
darmofal@gmail.com
- 2:25 **Audience Discussion**
- 13-20 **Populism and Democracy**
Burnham 1 on the 7th FL, Sat at 1:15 p.m.
- 1:15 **Chair, Italo Colantone***, *Bocconi University*
italo.colantone@unibocconi.it
- 1:20 **Clarifying the Threat of Populism: Place and Party Organizational Strength**
Jiajia Zhou*, *University of Toronto*
jjz.zhou@mail.utoronto.ca
- 1:30 **Democratic Disappointment and Populism in Europe**
Braeden Davis*, *University of California-Davis*
bldavis@ucdavis.edu
- 1:40 **Rurality and support for radical right-wing populism: testing different mechanisms using data from Portugal.**
Joao Cancela*, *Nova University of Lisbon*
joaocancela@fesh.unl.pt
Pedro Coutinho Magalhaes, *Institute of Social Sciences, University of Lisbon*
pedro.magalhaes@ics.ulisboa.pt
- 1:50 **The Neoliberalism-Populism Nexus: Comparative Insights from the U.S. and Turkey**
Sumeyra Yildiz Yucel*, *University of Delaware*
sumeyra@udel.edu
- 2:00 **Between Rhetoric and Reality: Examining the Impact of Populist Attitudes on Political Engagement in South Korea**
Kerstin Norris*, *Stanford University*
kerstinnorris@gmail.com
- 2:10 **Disc., Italo Colantone***, *Bocconi University*
italo.colantone@unibocconi.it
Disc., Ekrem Karakoc, *Binghamton University*
ekrem.karakoc@gmail.com

- 2:25 **Audience Discussion**
- 14-6 **The Supreme Court's Evolution Through History**
Dearborn I on the 7th FL, Sat at 1:15 p.m.
- 1:15 **Chair, Paul Baumgardner***, *Augustana College*
paulbaumgardner@augustana.edu
- 1:20 **The Reagan Court in Constitutional Time**
Richard Alexander Izquierdo, *New College of Florida*
rizquierdo@ncf.edu
- 1:36 **The Supreme Court's World War II Jurisprudence and Executive Power**
Benjamin Slomski*, *Purdue University Fort Wayne*
bslomski@pfw.edu
- 1:52 **Trading Generals for Judges: How Federalism Became the Supreme Court's Responsibility**
Aaron Spikol*, *Stanford University*
aspikol@stanford.edu
- 2:08 **Disc., Joseph L. Smith***, *The University of Alabama*
josephsmith505@gmail.com
Disc., Paul Baumgardner*, *Augustana College*
paulbaumgardner@augustana.edu
- 2:25 **Audience Discussion**
- 16-13 **Judicial Selection**
Madison on the 3rd FL, Sat at 1:15 p.m.
- 1:15 **Chair, Jessica A. Schoenherr***, *University of South Carolina-Columbia*
js122@mailbox.sc.edu
- 1:20 **From Aspiration to Confirmation: Examining the Role of Ambition in Judicial Nominations**
Abigail Violet Hassett, *University of South Carolina-Columbia*
ahassett@email.sc.edu
- 1:30 **Intersectionality and Legal Training's Role in the ABA Rating Process for the US Courts of Appeals**
James Allen Sieja*, *St Lawrence University*
jsieja@stlawu.edu
- 1:40 **Judicial manipulation under democracy. Political interference in the appointment of Supreme Court judges**
Joan-Josep Vallbé*, *University of Barcelona*
vallbe@ub.edu
- 1:50 **The Proliferation of Questions for the Record for Lower Court Nominees**
Logan Dancey, *Wesleyan University*
ldancey@wesleyan.edu
Kjersten R. Nelson*, *North Dakota State University-Main Campus*
kjersten.nelson@ndsu.edu
Eve M. Ringsmuth*, *Oklahoma State University-Main Campus*
eve.ringsmuth@okstate.edu
- 2:00 **The Struggle for Judicial Confirmations in the US Senate**
Jonathan M. King*, *West Virginia University*
jonathan.king@mail.wvu.edu
Ian Ostrander*, *Michigan State University*
ian.ostrander@gmail.com
- 2:10 **Disc., Alicia Uribe-McGuire***, *University of Illinois Urbana-Champaign*
aburibe@illinois.edu
Disc., Jessica A. Schoenherr*, *University of South Carolina-Columbia*
js122@mailbox.sc.edu
- 2:25 **Audience Discussion**
- 18-14 **Legislative Cooperation and Compromise**
Price on the 5th FL, Sat at 1:15 p.m.
- 1:15 **Chair, Jason M. Roberts***, *University of North Carolina at Chapel Hill*
jroberts@unc.edu
- 1:20 **Buying In or Showing Off? Examining the Link between Floor Amending Opportunities and Bipartisan Coalition Formation in the House, 1905-2018**
Michael S. Lynch*, *University of Georgia*
mlynch@uga.edu
Anthony Madonna, *University of Georgia*
ajmadonn@uga.edu
Alexandria Putman, *University of Georgia*
amp33579@uga.edu
- 1:33 **Instituting Compromise? How Legislative Institutions Prevent and Promote Bipartisan Lawmaking**
Mackenzie Ridge Dobson, *University of Virginia*
dkx9za@virginia.edu
- 1:46 **Inter-party Cooperation in Legislatures: Cosponsorship in the Icelandic Parliament**
Eunseong Oh*, *University of California-Riverside*
eunseong.oh.is@gmail.com
Indridi H Indridason*, *University of California-Riverside*
indridi@gmail.com
- 1:59 **Sharing Credit: Amendments that Signal Collaboration in Legislation not a Failure**
Nicholas Howard*, *Concordia College at Moorhead*
nhoward1@cord.edu
Mark Owens*, *The Citadel*
mowens6@citadel.edu
- 2:12 **Disc., Jason M. Roberts***, *University of North Carolina at Chapel Hill*
jroberts@unc.edu
Disc., Claire Catherine Leavitt, *Smith College*
cleavitt@smith.edu
- 2:25 **Audience Discussion**
- 19-20 **What are American Parties Fighting Over?**
Clark 3 on the 7th FL, Sat at 1:15 p.m.
- 1:15 **Chair, D. Stephen Voss***, *University of Kentucky*
dsvoss@uky.edu
- 1:20 **Divergent Democracy: How Policy Positions Came to Dominate Party Competition**
Katherine Krimmel, *Barnard College, Columbia University*
kkrimmel@barnard.edu
- 1:33 **What happens when companies go political? Evidence from recent boycotts on the extent of partisan political consumerism**
Max Kagan*, *University of California-Berkeley*
kagan.max@gmail.com
- 1:46 **Working Class Whites and Conflict Extension**
Matthew Kim*, *University of Wisconsin-Madison*
mkim733@wisc.edu
- 1:59 **Understanding the Scope of Political Advertising on Facebook: A Look at 2020 and 2022**
Michael M. Franz, *Bowdoin College*
mfranz@bowdoin.edu
Erika Franklin Fowler, *Wesleyan University*
efowler@wesleyan.edu
Travis N. Ridout, *Washington State University*
tnridout@wsu.edu

- Jielu Yao**, *Wesleyan University*
monicayao12@gmail.com
Markus Neumann, *Duke Kunshan University*
mneumann.polsci@gmail.com
Breeze Floyd, *Wesleyan University*
bfloyd@wesleyan.edu
Furkan Cakmak, *Wesleyan University*
fcakmak@wesleyan.edu
Meiqing Zhang*, *Wesleyan University*
mzhang01@wesleyan.edu
- 2:12 **Disc., Hans C. Noel***, *Georgetown University*
hans.noel@georgetown.edu
Disc., D. Stephen Voss*, *University of Kentucky*
dsvoss@uky.edu
- 2:25 **Audience Discussion**
- 21-11 **Taxation and Finance**
Sandburg 8 on the 7th FL, Sat at 1:15 p.m.
- 1:15 **Chair, Jessica Trounstine***, *Vanderbilt University*
jessica.l.trounstine@vanderbilt.edu
- 1:20 **Polarization and Local Government Finance: The Case of Texas Nonpartisan Bond Elections**
Marc Plooster*, *Indiana University*
mplooste@iu.edu
Mary Adams*, *Indiana University-Bloomington*
adams84@iu.edu
- 1:33 **Does Constituents' Partisanship or Officials' Predict Municipal Spending and Taxation?**
Dan Butler*, *Washington University in St Louis*
daniel.butler@gmail.com
Adam Michael Dynes*, *Brigham Young University-Provo*
adamdynes@byu.edu
Michelle Torres*, *University of California-Los Angeles*
smtorres@ucla.edu
- 1:46 **Tax Notice: The Effect of Property Tax Salience on Voting Behavior**
Alina Dunlap*, *Princeton University*
atdunlap@princeton.edu
Adrian Conrad Pietrzak*, *Princeton University*
ap1296@princeton.edu
- 1:59 **Urban Renewal through Tax Increment Financing: A Comparative Study of TIF Efficacy and Political Dynamics in Diverse U.S. Cities**
David Morales Olalla, *University of Illinois Chicago*
jmorall69@uic.edu
- 2:12 **Disc., Jessica Trounstine***, *Vanderbilt University*
jessica.l.trounstine@vanderbilt.edu
- 2:25 **Audience Discussion**
- 22-14 **Parties, Coalitions and Candidates**
Salon 10 on the 3rd FL, Sat at 1:15 p.m.
- 1:15 **Chair, Bonnie M Meguid***, *University of Rochester*
bonnie.meguid@rochester.edu
- 1:20 **Candidate Gender Selection and Competitiveness**
Lucia Motolinia*, *Washington University in St Louis*
luciam@wustl.edu
Gustavo A Guajardo*, *Rice University*
gguajardo@rice.edu
- 1:30 **Explaining Women's Legislative Effectiveness in Mexico**
Yann Kerevel*, *Louisiana State University*
ykerev1@lsu.edu
Sergio Barcena Juarez, *Tecnologico de Monterrey*
sergio.barcena@tec.mx
- 1:40 **Strengthening Political Parties: Experiences of Political Participation and Efficacy**
Christopher Lee Carter*, *University of Virginia*
christopher.carter@virginia.edu
Mathias Poertner, *London School of Economics and Political Science*
mathias.poertner@me.com
- 1:50 **The Subnational Foundations of Dominance: Center-periphery Coalitions and Party System Restructuring in Mexico**
Juan Fernando Ibarra Del Cueto*, *Colgate University*
jibarradelcueto@colgate.edu
- 2:00 **Comparative Party Institutionalization Dataset: 1970-2020**
Darin Sanders Self*, *Brigham Young University*
darin_self@byu.edu
Grant Mitchell*, *Brigham Young University-Provo*
mitchell.grant.a@gmail.com
Shari Franke*, *Brigham Young University*
shari3f@byu.edu
- 2:10 **Disc., Sebastián Vallejo Vera***, *University of Western Ontario*
sebastian.vallejo@uwo.ca
Disc., Bonnie M Meguid*, *University of Rochester*
bonnie.meguid@rochester.edu
- 2:25 **Audience Discussion**
- 23-12 **Urbanization and Diversity in African Politics**
Dearborn 2 on the 7th FL, Sat at 1:15 p.m.
- 1:15 **Adapting to Urbanization: Political Party Strategies in Response to Shifting Voters in Sub-Saharan Africa**
Sohyeon Kim*, *Ohio State University-Main Campus*
kim.7591@osu.edu
- 1:29 **Unpacking Urban: City Size, Interethnic Trust, and Prejudice in Africa**
Nicholas Lyon, *Stanford University*
njlyon@stanford.edu
- 1:43 **Urban Congestion and Political Behavior: Theory from Lagos, Nigeria**
Jared Kalow*, *Massachusetts Institute of Technology*
jskalow@mit.edu
- 1:57 **Community Policing, Cultural Relativism, and Democratic Governance in Africa.**
Community Policing, Cultural Relativism, and Democratic Governance in Africa
Ezekiel Major Adeyi*, *University of Jos*
adeyimajor@gmail.com
- 2:11 **Disc., Tushabe Emmy**, *University of Tourism Technology and Business Studies*
tushabemmy@gmail.com
- 2:25 **Audience Discussion**
- 26-13 **Hindu Nationalism's Causes and Consequences**
Dearborn 3 on the 7th FL, Sat at 1:15 p.m.
- 1:15 **Chair, Adam Ziegfeld***, *Temple University*
awz@temple.edu
- 1:20 **Citizen Support for Religious Nationalist Rhetoric**
Rajeshwari Majumdar*, *New York University*
majumdar@nyu.edu
- 1:36 **Religious Nationalism and the Politics of Food in India**
Sebastian Lucek, *Stanford University*
slucek@stanford.edu
Deepika Padmanabhan*, *Yale University*
deepika.padmanabhan@yale.edu

- Radha Sarkar, *Yale University*
radha.sarkar@yale.edu
- 1:52 **The ideological contours of Hindutva Politics among Marginalized Communities in India**
Omkar Joshi*, *University of Maryland-College Park*
jomkar@gmail.com
- 2:08 **Disc., Shahana Sheikh***, *Yale University*
shahana.sheikh@yale.edu
Disc., Adam Ziegfeld*, *Temple University*
awz@temple.edu
- 2:25 **Audience Discussion**
- 29-6 **Violence, Crime and Police in Latin America**
Marshfield on the 3rd FL, Sat at 1:15 p.m.
- 1:15 **Chair, Hernan Flom***, *Trinity College*
hernan.flom@gmail.com
- 1:20 **Protest Policing and Support for Police Use of Force in Latin America**
Sofia Vera*, *University of Kansas*
sofiavera@ku.edu
- 1:33 **From Repression to Mobilization: Police Violence and Public Provision in Rio de Janeiro**
Emily Elaine Warwick*, *University of Virginia*
ykp3fd@virginia.edu
James Winston Ardoin, *University of North Carolina at Chapel Hill*
jwardoin@unc.edu
- 1:46 **To Prevent, Punish, or Forgive? How Crime Characteristics Influence Brazilian Opinions on Public Security**
Kelly Senters Piazza*, *United States Air Force Academy*
kelly.piazza@afacademy.af.edu
Helen R. Kras, *Regis University*
hrabellokras@regis.edu
- 1:59 **Gender-Based Violence and Access to Justice: Evidence from Specialized Clinics in Guatemala**
Johanna Reyes Ortega*, *University of California-Berkeley*
reyesort@berkeley.edu
- 2:12 **Disc., Hernan Flom***, *Trinity College*
hernan.flom@gmail.com
- 2:25 **Audience Discussion**
- 35-10 **Politics of Africa**
Salon 9 on the 3rd FL, Sat at 1:15 p.m.
- 1:15 **Chair, Nina Katherine Siegel McMurry***, *Vanderbilt University*
nina.mcmurry@vanderbilt.edu
- 1:20 **Climate, land, and women's power: evidence from rural Tanzania**
Beatrice Montano*, *Columbia University*
bm2955@columbia.edu
Silvia Barbareschi, *University of California-Berkeley*
silvia_barbareschi@berkeley.edu
Miguel Ortiz, *University of California-Berkeley*
m.ortiz@berkeley.edu
- 1:30 **Land values and formal property rights: descriptive evidence from 21 African countries**
Matthew K Ribar*, *Stanford University*
mkribar@stanford.edu
- 1:40 **Seasonal Migration and Collective Action: Evidence from Senegal**
Zara Riaz*, *Columbia University*
zr2169@columbia.edu
- 1:50 **The Politics of Exclusionary Social Assistance Policy Shifts in Uganda**
Alesha Nicole Towers Porisky*, *Northern Illinois University*
aporisky@niu.edu
Tyson Odo Juma, *Northern Illinois University*
tysonodoo@gmail.com
- 2:00 **The socialization of gender norms: evidence from rural Tanzania**
Beatrice Montano*, *Columbia University*
bm2955@columbia.edu
- 2:10 **Disc., Nina Katherine Siegel McMurry***, *Vanderbilt University*
nina.mcmurry@vanderbilt.edu
- 2:25 **Audience Discussion**
- 36-100 **Roundtable: Rent, Rent Seeking and Development**
Wilson on the 3rd FL, Sat at 1:15 p.m.
- Chair Xiaoyuan Li*, *Tongji University*
lixiaoyuan@tongji.edu.cn
- Part. Xinyue Wei, *Fudan University*
21210170035@m.fudan.edu.cn
Qingjie Zeng, *Fudan University*
zqingjie@fudan.edu.cn
Chen Xiang*, *Shanghai Jiao Tong University*
chen.xiang@sjtu.edu.cn
- 37-13 **Trade and Public Opinion**
Salon 12 on the 3rd FL, Sat at 1:15 p.m.
- 1:15 **Chair, Andy Baker***, *Purdue University*
bakerab@purdue.edu
- 1:20 **Openness and Prosperity: The Rise and Fall of Globalization and Mass Preferences for Free Trade**
Yujin Zhang*, *Columbia University*
zhangyujin1453@outlook.com
- 1:33 **The Hidden Tie between Nationalism and Love for Globalization**
Jerry Jie Min*, *Harvard University*
jiemin@fas.harvard.edu
- 1:46 **Automation, Immigrants, and Offshoring: Interdependencies in Policy Preferences**
Duncan Kennedy Espenshade*, *Texas A&M*
duncane98@gmail.com
- 1:59 **Does International Trade Build Soft Power? Experimental Findings on Gentle Commerce and Public Opinion toward Foreign Countries**
Andy Baker*, *Purdue University*
bakerab@purdue.edu
Alberto Felix Beltran, *Purdue University*
beltraa@purdue.edu
- 2:12 **Disc., Andy Baker***, *Purdue University*
bakerab@purdue.edu
- 2:25 **Audience Discussion**
- 41-4 **Explaining Domestic Violence**
Burnham 5 on the 7th FL, Sat at 1:15 p.m.
- 1:15 **Chair, John Quattrochi***, *Georgetown University*
john.quattrochi@georgetown.edu
- 1:20 **Everywhere in Chains: How Exploitable People Impact Political Violence**
Tyler P. Yates*, *University of Maryland-College Park*
tyates@umd.edu
Amy Friesenhahn*, *Centenary College of Louisiana*
afriesenhahn@centenary.edu

- Daniel T Mintun***, *Texas A&M University-Texarkana*
dmintun@tamut.edu
- 1:33 **How could the State deter disappearances? An analysis of the Mexican experience**
Giovanna Rodriguez-Garcia*, *Tecnologico de Monterrey*
giovannarodriguezg@gmail.com
Manuel Pérez Aguirre, *University of Essex*
manuel.perezaguirre@essex.ac.uk
- 1:46 **"If You Can't Beat Them, Dialogue": Countering Banditry in Northwestern Nigeria**
Daniel Kofi Banini, *Eastern Illinois University*
dbanini@knights.ucf.edu
Jibril Illinois Richter, *Eastern Illinois University*
jmrichter@eiu.edu
- 1:59 **Sexual Violence Against Men in Civil Conflict**
Katherine Sawyer, *Stony Brook University*
katherine.sawyer@stonybrook.edu
- 2:12 **Disc., John Quattrochi***, *Georgetown University*
john.quattrochi@georgetown.edu
Disc., Nikolas C. Roberts, *Pennsylvania Western University*
roberts_n@pennwest.edu
- 2:25 **Audience Discussion**
- 42-10 **UN General Assembly: Cooperation and Contestation**
Salon 3 on the 3rd FL, Sat at 1:15 p.m.
- 1:15 **Chair, Lucie Lu***, *Columbia University*
lucielu.uiuc@gmail.com
- 1:20 **Identifying Changes in the International Bargaining Space through Alternatives to Topic Modeling: A Look at UN General Assembly Resolutions with BERTopic**
Brooke Luetgert, *The University of Chicago*
luetgert@uchicago.edu
Ryan Liang*, *The University of Chicago*
hleung@uchicago.edu
- 1:30 **The use of precedent for hard and soft law: a comparison of the citation networks of UN Security Council and General Assembly resolutions using the Citation Exponential Random Graph Model (cERGM)**
Rafael Mesquita*, *Federal University of Pernambuco*
rafael.mslima@ufpe.br
- 1:40 **Which votes are for sale? Chinese vote-buying at the UN**
James Sundquist, *Yale University*
james.sundquist@yale.edu
- 1:50 **Worldly Wisdom, Soft Power, or Host Country Bias? Decoding the UNGA Voting Behavior of Cosmopolitan Leaders.**
Yena Kim*, *University of Wisconsin-Madison*
yena.kim@wisc.edu
Xunchao Zhang*, *University of Wisconsin-Madison*
x.zhang@wisc.edu
- 2:00 **Unpacking Global Polarization: Analyzing the Impact of Russia's Invasion of Ukraine on the United Nations**
Abbas Mammadov*, *Washington State University*
abbasmammadov3@yahoo.com
- 2:10 **Disc., Lucie Lu***, *Columbia University*
lucielu.uiuc@gmail.com
Disc., Igor Davidzon, *Freie Universität Berlin*
igor.davidzon@gmx.at
- 2:25 **Audience Discussion**
- 44-5 **External Influences in Intrastate Conflict**
Clark 9 on the 7th FL, Sat at 1:15 p.m.
- 1:15 **Chair, Meg K Guliford**, *Drexel University*
mkguliford@gmail.com
- 1:20 **External Support in Civil Wars: Secondary Supporters as Strategic Actors**
Ubeydullah Ademi*, *Northwestern University*
ubeydullahademi2027@u.northwestern.edu
- 1:33 **Reassessing Media Justifications for the 2011-2014 French-led UN Interventions in Sub-Saharan Africa: Francafrique (Neo-Colonialism) vs. R2P (Humanitarian Protection)**
Tom Pierre Najem*, *University of Windsor*
tnajem@uwindsor.ca
Tanja Collet*, *University of Windsor*
tcollet@uwindsor.ca
Walter Soderlund*, *University of Windsor*
akajake@uwindsor.ca
- 1:46 **Shaping Violence: Rebel Ideology and Patterns of Violence**
Meg K Guliford, *Drexel University*
mkguliford@gmail.com
- 1:59 **Understanding Persistent Intervention in Civil Wars**
Sevdenur Koru, *Temple University*
sevdenur@temple.edu
- 2:12 **Disc., Meg K Guliford**, *Drexel University*
mkguliford@gmail.com
Disc., Tom Pierre Najem*, *University of Windsor*
tnajem@uwindsor.ca
- 2:25 **Audience Discussion**
- 45-10 **Strategic Dynamics of Terrorism**
Montrose 4 on the 7th FL, Sat at 1:15 p.m.
- 1:15 **Chair, Sambuddha Ghatak***, *San Diego State University*
sghatak@sdsu.edu
- 1:20 **Networks of Cooperation: Terrorist Alliances in the 21st Century**
Alexandra J. Lazar*, *University of California-Davis*
ajlazar@ucdavis.edu
- 1:33 **Second Generation: Is ISIS a Permanent Feature of Iraq and Syria?**
Stacey Erin Pollard, *National Intelligence University*
stacey.e.pollard@gmail.com
- 1:46 **Terrorism Works, for Its Supporters**
Andrew James Coe*, *Vanderbilt University*
andrew.j.coe@gmail.com
Peter Schram*, *Vanderbilt University*
peterschram@gmail.com
Heesun Yoo, *Emory University*
heesun.yoo1@gmail.com
- 1:59 **Verbal Attacks on ISIS Increased Violence Against Civilians**
Iliyan Iliev*, *University of Southern Mississippi*
ilivan.r.iliev@gmail.com
Nahrain Bet Younadam*, *University of Arizona*
nrasho@arizona.edu
Brandon J. Kinne, *University of California-Davis*
bkinne@ucdavis.edu
- 2:12 **Disc., Sambuddha Ghatak***, *San Diego State University*
sghatak@sdsu.edu
Disc., Mutlu Koseli*, *Chicago State University*
mkoseli@csu.edu
- 2:25 **Audience Discussion**

- 46-7 **Political Economy of Armed Conflict**
Sandburg 4 on the 7th FL, Sat at 1:15 p.m.
- 1:15 **Chair, Maria Lotito***, *Independent Researcher*
lotitomaria@gmail.com
- 1:20 **Slow Boil: Competitive Authoritarian Regimes and International Conflict**
Matthew Fehrs*, *St Mary's College of Maryland*
mbfehrs@smcm.edu
- 1:33 **Tactics in Conflict: How Child Soldier Recruitment Shapes Rebel Group Behavior**
Thomas Lako*, *Oklahoma State University-Main Campus*
tlako@okstate.edu
- 1:46 **Targeted Sanctions and Changes in Rebel Leadership**
Chhandosi Roy, *Loyola Marymount University*
chhandosi.roy@gmail.com
Mehwish Sarwari, *SUNY Buffalo State*
mehwishes@buffalo.edu
- 1:59 **The Unintended Consequences of the War on Drugs: Eradication and Armed Conflict Violence in Colombia**
Juan Felipe Campos, *Ucl*
juan.contreras.22@ucl.ac.uk
Luis L Schenoni, *University College London*
luis.schenoni@ucl.ac.uk
Camilo Nieto-Matiz, *The University of Texas at San Antonio*
camilonietom@gmail.com
- 2:12 **Disc., Maria Lotito***, *Independent Researcher*
lotitomaria@gmail.com
- 2:25 **Audience Discussion**
- 47-7 **Domestic Politics, International Conflict**
Clark 1 on the 7th FL, Sat at 1:15 p.m.
- 1:15 **Chair, Roger Handberg**, *University of Central Florida*
roger.handberg@ucf.edu
- 1:20 **All Sticks and No Carrots: Domestic Politics and the (In)Credibility of U.S. Positive Inducements**
Amy Oakes, *College of William and Mary*
acoake@wm.edu
- 1:36 **Disentangling Democratic Credibility: The Power of Beliefs, Signaling, and Words**
Seok-Joon Kim*, *KyungPook National University*
sjkim.ir@gmail.com
- 1:52 **International Security Cooperation and Corruption in Dictators' Military Appointments**
Md Muhibbur Rahman, *The University of Texas at Austin*
r.muhib@utexas.edu
- 2:08 **Disc., Roger Handberg**, *University of Central Florida*
roger.handberg@ucf.edu
Disc., Robert C. Harding*, *Valdosta State University*
rharding@valdosta.edu
- 2:25 **Audience Discussion**
- 49-1 **Empires and States**
Salon 6 on the 3rd FL, Sat at 1:15 p.m.
- 1:15 **Chair, Martin Claar***, *Capital University*
mclaar@capital.edu
- 1:20 **Between a Rock and Hard Place: Institutions, Agencies and Ideologies at a centennial anniversary of Russia-Turley relations**
Ali Sarihan*, *Independent Researcher*
as2556@georgetown.edu
- Bulat Ahmetkarimov**
bahmetkarimov@gmail.com
- 1:29 **Do Small States Exist?**
Clayton Fordahl*, *University of Akureyri*
clayton@unak.is
- 1:38 **Is there such a thing as a meaningful defeat in war?**
Stefania Rawson*, *The university of Notre Dame Australia*
srawson@sas.upenn.edu
- 1:47 **The Lost Ambition of a Two-State Solution: A Revisit of the Israeli and Palestinian Conflict**
Kristen Powers*, *Purdue University Northwest*
kristenpowers90@gmail.com
Patrick Sean Irwin, *Independent Researcher*
sean.irwin219@gmail.com
- 1:56 **Turkey's Role in South Caucasus**
Nikoloz Esitashvili, *David Aghmashenebeli National Defense Academy of Georgia*
nesit001@fiu.edu
- 2:05 **Understanding Migration Securitization: The Role of Racial Capitalism in South-North and South-South Migration**
José O. Pérez*, *The Ohio State University*
perez.624@osu.edu
Tarsis Brito, *London School of Economics and Political Science*
t.d.sepulveda-coelho@lse.ac.uk
- 2:14 **Disc., Clayton Fordahl***, *University of Akureyri*
clayton@unak.is
Disc., Jason Ackerman*, *Independent Researcher*
jackerman2385@gmail.com
- 2:25 **Audience Discussion**
- 50-4 **The Contested Politics of Race: Power, Reaction, Emancipation**
Sandburg 5 on the 7th FL, Sat at 1:15 p.m.
- 1:15 **Chair, William Kujala**, *University of Western Ontario*
wkujala@uwo.ca
- 1:20 **Far Right Politics of Catastrophe: Racial Panic, Race War**
Michael Feola, *Lafayette College*
feolam@lafayette.edu
- 1:29 **Escape from Politics: Racialized Citizenship, White Grievance, and Personal Responsibility in the US**
Miko Zeldes-Roth, *University of Toronto*
m.zeldesroth@mail.utoronto.ca
- 1:38 **Melting Statues and Desire on the Far Right**
Matt Friedrich*, *University of Missouri*
mfghp@umsystem.edu
- 1:47 **Refusing Recognition and Recognizing Refusal: Tracking a Shift in Fanonian Thought**
Derek Kennedy*, *University of Pennsylvania*
dmkenn@sas.upenn.edu
- 1:56 **The Attack on Critical Race Theory: Paradigm and Epistemic Problems**
Carter A. Wilson*, *Northern Michigan University*
carwilso@nmu.edu
- 2:05 **The Abolitionist Ethic: Practicing Abolition in a Carceral World**
Natasha H Patel, *Stanford University*
tashahpatel@gmail.com
- 2:14 **Disc., William Kujala**, *University of Western Ontario*
wkujala@uwo.ca
Disc., Julie Webber*, *Illinois State University*
jawebbe@ilstu.edu

- 2:25 **Audience Discussion**
- 52-13 **Nietzsche and the Art of Political Science**
Sandburg 6 on the 7th FL, Sat at 1:15 p.m.
- 1:15 **Chair, Dana Villa**, *University of Notre Dame*
dvilla1@nd.edu
- 1:20 **Nietzsche's Critique of Science**
Paul Francis Weisser*, *Baylor University*
paul_weisser1@baylor.edu
- 1:33 **Nietzsche As Anti-Christ**
Hadar Ahia Hazoni, *University of Notre Dame*
hhazoni@nd.edu
- 1:46 **Nietzsche's Thucydidean Cure for Platonism**
Joseph Clarkson*, *University of Notre Dame*
jclarks2@nd.edu
- 1:59 **Socrates versus Dionysus?: Nietzsche's Ambivalent Critique of Socrates in The Birth of Tragedy**
Seaver Holter, *University of Notre Dame*
sholter@nd.edu
- 2:12 **Disc., Shasta Kaul***, *University of Notre Dame*
shastakaul@gmail.com
- 2:25 **Audience Discussion**
- 53-6 **The Political Theory of Liberalism: Possibilities and Limits**
Sandburg 7 on the 7th FL, Sat at 1:15 p.m.
- 1:15 **Chair, Kris A Beck***, *Gordon State College*
kbeck@gordonstate.edu
- 1:20 **Liberalism Against Itself: Take Two**
Shefali Misra*, *Saint Michael's College*
shefmis@gmail.com
- 1:33 **Mill's Merited Honor and Haidt's Elephant Rider Walk Into a Bar**
Ruth Boitel*, *University of Nevada-Las Vegas*
ruth@unlv.nevada.edu
- 1:46 **Political Identity Formation and Dangers to Democracy**
Thomas S De Luca Jr.*, *Fordham University*
tdeluca@fordham.edu
- 1:59 **The Political Time of the Modern Demos**
Mykolas Gudelis, *The New School*
mykolasgudelis@gmail.com
- 2:12 **Disc., Kris A Beck***, *Gordon State College*
kbeck@gordonstate.edu
- Disc., Fabian Ignacio Flores Silva***, *Pontificia Universidad Catolica de Chile*
fflores@uc.cl
- 2:25 **Audience Discussion**
- 55-8 **Religious Conservatism, Nationalism, and Politics**
Salon 2 on the 3rd FL, Sat at 1:15 p.m.
- 1:15 **Chair, Peter W. Wielhouwer***, *Western Michigan University*
peter.wielhouwer@wmich.edu
- 1:20 **Christian messaging and political extremism**
Elaine Denny, *University of California-Merced*
edenny@ucmerced.edu
- Youngbin Kim***, *University of California-Merced*
ykim267@ucmerced.edu
- 1:33 **Culture Wars in the Classroom: Christian Nationalism, Authoritarianism, and Political Participation**
Jeremiah J Castle*, *Metropolitan State University of Denver*
jeremycastle15@gmail.com
- J. Cherie Strachan***, *University of Akron*
jcw39@uakron.edu
- Kyla K Stepp**, *Central Michigan University*
kylastepp@gmail.com
- 1:46 **Exploring the Link: Christian Nationalism and Attitudes toward Asian Americans Amidst a Pandemic**
Ondrila Roy*, *Cotley College*
oroy@kent.edu
- Muhammad Hassan Bin Afzal***, *The University of Tennessee-Chattanooga*
mafzal@kent.edu
- 1:59 **Religious Right Revival in Malaysia? A Contemporary Analysis on Asian Barometer Data Wave 3 to 5**
Ibrahim Yeh-Kang Chiu, *University of Minnesota-Twin Cities*
chiu0103@umn.edu
- 2:12 **Disc., Laura Antkowiak***, *University of Maryland-Baltimore County*
lantkowiak@umbc.edu
- Disc., Peter W. Wielhouwer***, *Western Michigan University*
peter.wielhouwer@wmich.edu
- 2:25 **Audience Discussion**
- 56-15 **State & Local Policies**
Salon 1 on the 3rd FL, Sat at 1:15 p.m.
- 1:15 **Chair, Kathryn Watson***, *University of Iowa*
kathryn-watson@uiowa.edu
- 1:20 **Promoting Literacy Outside the Classroom: Philadelphia's Literacy-rich neighborhood initiative**
Elise Chor*, *Temple University*
elise.chor@temple.edu
- 1:33 **Substance Use Policy: Determinants of States' Policy Adoptions to Address Opioid Overdose Crisis**
Emma Flournoy, *Independent Researcher*
emmamarrs456@gmail.com
- Joshua Jansa**, *Oklahoma State University*
joshua.jansa@okstate.edu
- Haruka Nagao***, *Oklahoma State University-Main Campus*
hnagao@okstate.edu
- Rittika Shamsuddin**, *Oklahoma State University-Main Campus*
r.shamsuddin@okstate.edu
- William Hatungimana***, *Oklahoma State University-Main Campus*
william.hatungimana@okstate.edu
- 1:46 **The Determinants of Nursing Home Turnover in the United States**
Douglas Aaron Block, *Independent Researcher*
dab181@pitt.edu
- 1:59 **Using Texas Birth Data To Analyze The Impact of The Texas Heartbeat Law**
Michael New, *Catholic University of America*
michael.j.new@gmail.com
- 2:12 **Disc., Kathryn Watson***, *University of Iowa*
kathryn-watson@uiowa.edu

- 2:25 **Audience Discussion**
- 57-9 **Anti-Corruption and Transparency (Co-sponsored with Program Chairs, see 1-17)**
Ashland on the 3rd FL, Sat at 1:15 p.m.
- 1:15 **Chair, Marina Zaloznaya, University of Iowa**
marina-zaloznaya@uiowa.edu
- 1:20 **Anticorruption Markets: Law, Public Procurement, and State-Corporate Crimes in Puerto Rico**
Jose Atilas*, *University of Illinois*
jatiles@illinois.edu
- 1:33 **Classified Information in Times of Transparency: a Comparative Analysis of Official Secrets Policies**
Daniel Casal, Universidad Rey Juan Carlos
daniel.casal@urjc.es
- 1:46 **Corruption in Corporate Hierarchy: Odebrecht, Siemens, and Leadership Influence**
Tales de Paula Roberto de Campos*, *University of São Paulo*
talesdepaula0@gmail.com
Natália Dus Poiatti
npoiatti@usp.br
- 1:59 **Sextortion and Female Entrepreneurship**
Doris Aja-Eke*, *Dublin City University*
doris.aja@dcu.ie
Robert Gillanders*, *Dublin City University*
robert.gillanders@dcu.ie
Roisin Lyons, University of Limerick
roisin.lyons@ul.ie
Eugenie Maiga, Norbert Zongo University
eugeniemaiga@gmail.com
Idrissa Ouedraogo, Norbert Zongo University
pidrissoued87@yahoo.fr
- 2:12 **Disc., Marina Zaloznaya, University of Iowa**
marina-zaloznaya@uiowa.edu
Disc., Oguzhan Dincer, Illinois State University
oguzhan.dincer.1969@gmail.com
- 2:25 **Audience Discussion**
- 59-18 **Tribulations but Mostly Trials of Climate Communication (Co-sponsored with Political Communication, see 5-23)**
Salon 7 on the 3rd FL, Sat at 1:15 p.m.
- 1:15 **Chair, Courtney M Page-Tan*, Indiana University-Purdue University-Indianapolis**
cmtan@iu.edu
- 1:20 **Can Scientific Communication Reduce Individual Carbon Footprints in Authoritarian Regimes**
Charles Chang*, *Duke Kunshan University*
charles.c.chang@dukekunshan.edu.cn
- 1:30 **Citizen science and the rise of climate literacy? An analysis of online engagement in crowdsourced climate science**
Courtney M Page-Tan*, *Indiana University-Purdue University-Indianapolis*
cmtan@iu.edu
- 1:40 **Increasing climate mitigation behaviors without increasing belief in climate change**
Victor Yuhang Wu*, *Stanford University*
victorywu@stanford.edu
- 1:50 **Who Learns How: An ACF Study Exploring Individual Attributes of Climate Change Learners**
Kristin L. Olofsson*, *Colorado State University*
kristin.olofsson@colostate.edu
- Sandra Christine Andrea Plumer, *University of Bielefeld, Germany*
sandra.pluemer@uni-bielefeld.de
- Pavithra Priyadarshini Priyadarshini Selvakumar, Oklahoma State University-Main Campus**
pselvak@okstate.edu
- 2:00 **Electric Vehicle Framing and Agenda Setting: Comparing Insights on Electric Transportation System Adoption Using Traditional and Social Media**
Rosalee Clawson, Purdue University-Main Campus
clawsonr@purdue.edu
Chiara Cervini*, *Purdue University*
ccervini@purdue.edu
Tao Ruan, University of Colorado Boulder
tao.ruan@colorado.edu
Qin Lv, University of Colorado Boulder
qin.lv@colorado.edu
- 2:10 **Disc., Jessica Rudnick*, University of California-Davis**
jrudnick@ucdavis.edu
Disc., Courtney M Page-Tan*, Indiana University-Purdue University-Indianapolis
cmtan@iu.edu
- 2:25 **Audience Discussion**
- 60-20 **Policy Narratives and Framing**
LaSalle 5 on the 7th FL, Sat at 1:15 p.m.
- 1:15 **Chair, Kellee J. Kirkpatrick*, Idaho State University**
kelleekirkpatrick@isu.edu
- 1:20 **Does Varying Cultural Narratives on COVID-19 Change Policy Support in China?**
Meng Yuan*, *Chongqing University*
xgbb0203@126.com
Brendon Swedlow*, *Northern Illinois University*
bswedlow@niu.edu
- 1:33 **Introducing subplot in policy narratives: A structural narrative analysis of the Pebble Mine Debate in Bristol Bay in Alaska, United States**
Gilvert Angervil*, Saint Cloud State University
gilvert.angervil@stcloudstate.edu
- 1:46 **Framing on Facebook: Adapting School Lunch Programs during the Covid-19 Pandemic**
Anne Whitesell*, Miami University-Oxford
anne.m.whitesell@gmail.com
Clare Brock*, Colorado State University
clare.brock@colostate.edu
- 1:59 **Words That Matter: Analyzing Artist Welfare Perception and Response Changes in South Korea**
Dahae Jung, Yonsei University
dahaejung@yonsei.ac.kr
Nara Park*, Yonsei University
narapark@yonsei.ac.kr
- 2:12 **Disc., Julia Fisher Cummings*, University of Colorado Denver**
julia.cummings@ucdenver.edu
- 2:25 **Audience Discussion**
- 61-8 **Bureaucratic Process Dynamics**
Burnham 4 on the 7th FL, Sat at 1:15 p.m.
- 1:15 **Chair, Mary Alice Kroeger*, University of North Carolina, Chapel Hill**
mkroeger@email.unc.edu

- 1:20 **Defending the Status Quo: Regulatory Changes During Rulemaking**
Alexander Love*, *University of North Carolina at Chapel Hill*
ajlove@unc.edu
- 1:33 **The Military and Regime Personalization: Professionalism and Officers' Response to Autocratic Cooptation**
Ozgun Ozkan, *Harvard Kennedy School*
oozkan@hks.harvard.edu
- 1:46 **The Silent Game of Many: To Collude or to Shirk?**
Guoer Liu*, *University of Michigan*
guoerliu@umich.edu
- 1:59 **Agency Politicization and Grant Allocation Performance**
Heonuk Ha*, *University of Southern California*
heonukha@usc.edu
- 2:12 **Disc., Mary Alice Kroeger***, *University of North Carolina, Chapel Hill*
mkroeger@email.unc.edu
- 2:25 **Audience Discussion**
- 62-18 **Job Conditions and Organizational Behavior**
Montrose 3 on the 7th FL, Sat at 1:15 p.m.
- 1:15 **Chair, Yoonjik Cho***, *Yonsei University*
yoonjik@gmail.com
- 1:20 **Expanding Public Service Motivation Research: Exploring Extrinsic Factors in the Turkish Context**
Alperen Zararsiz*, *University of Oklahoma*
alperenzararsiz@ou.edu
- 1:33 **Police Burnout and Inclusive Work Environment**
Beth Rauhaus, *University of Louisiana at Lafayette*
beth.rauhaus@louisiana.edu
- Laine P. Shay*, *Texas A & M University-Corpus Christi*
laine.shay@tamucc.edu
- 1:46 **Promises Kept?: Telework, Bureaucratic Workforce, and Agency Performance**
Yuguo Liao, *University of Missouri-St Louis*
liaoyu@umsl.edu
- 1:59 **What drives enhanced work engagement during teleworking? Comparison between before and after the COVID-19 pandemic**
Jaehae Jong*, *Northern Illinois University (NIU)*
jjong@niu.edu
- Sanghee Park, *Boise State University*
sangheepark@boisestate.edu
- 2:12 **Disc., Taha Hameduddin***, *University of Kentucky*
ta.ha@uky.edu
- Disc., Yoonjik Cho***, *Yonsei University*
yoonjik@gmail.com
- 2:25 **Audience Discussion**
- 65-6 **Voters, Social Policy, and Inequality in Affluent Democracies**
Burnham 2 on the 7th FL, Sat at 1:15 p.m.
- 1:15 **Childcare Politics in the Rich Democracies: US Practices & Preferences in Comparative Perspective**
Sophie Jacobson*, *Columbia University*
jacobson.sophie@columbia.edu
- 1:32 **Do voters punish politicians for housing affordability crisis? Evidence from South Korea and the United States**
Eun Young Kim*, *College of William and Mary*
ekim14@wm.edu
- 1:49 **The Political Predictors of Capital (and Labor) Income Shares: 1980 - 2020**
Robert Ryan Murphy, *The Graduate Center, CUNY*
rmurphy@gradcenter.cuny.edu
- 2:06 **Who Gives Expert Advice? Studying experts involved in Swedish policy-making**
Rebecca Eriksson*, *Uppsala University*
rebecca.eriksson@statsvet.uu.se
- 2:25 **Audience Discussion**
- 66-21 **Gendered Political Leadership**
Kimball on the 3rd FL, Sat at 1:15 p.m.
- 1:15 **Chair, Beatrice Russo, ACI -Automobil club italia**
bibirusso@virgilio.it
- 1:20 **Exploring the presence of women among international election observers**
Régis Dandoy*, *Universidad San Francisco de Quito*
rdandoy@usfq.edu.ec
- 1:33 **Gender and the Political Survival of Democratic Leaders**
Donna Bahry*, *Pennsylvania State University-University Park*
dbahry@psu.edu
- Lee Ann Banaszak*, *Pennsylvania State University-University Park*
lab14@psu.edu
- 1:46 **The gender politics of access to party office**
Javier Martinez Canto*, *Harvard University*
javiermartinezcanto@fas.harvard.edu
- Tània Verge Mestre, *Universitat Pompeu Fabra*
tania.verge@upf.edu
- 1:59 **Women's Leadership and Feminist Agenda in Latin American Congresses**
Karolina Monika Gilas*, *Universidad Nacional Autónoma de México*
karolina_gilas@hotmail.com
- 2:12 **Disc., Noa Balf***, *Indiana University*
nbalf@iu.edu
- Disc., Karen Beckwith***, *Case Western Reserve University*
karen.beckwith@case.edu
- 2:25 **Audience Discussion**
- 67-18 **Methodological Advances in Race and Ethnic Politics**
Logan on the 3rd FL, Sat at 1:15 p.m.
- 1:15 **Chair, Athena M. M. King***, *Old Dominion University*
alaking@odu.edu
- 1:20 **Methods for Ascribing Racial and Ethnic Characteristics in Police Use of Lethal Force Events**
Jay Thomas Jennings*, *University of Illinois Urbana-Champaign*
jay.jennings@austin.utexas.edu
- Ajay Singh, *University of Illinois Urbana-Champaign*
asingh9@illinois.edu
- Jennifer Robbennolt, *University of Illinois Urbana-Champaign*
jrobbenn@illinois.edu
- 1:33 **My Color but Not My Kind: Does Use of Psychological versus Categorical Conceptions of Identity Lead to Mistaken Conclusions in the Study of Race and Ethnicity?**
Ben Bishin*, *University of California-Riverside*
bishin@ucr.edu

- Harry George Muttram*, *University of California-Riverside*
hmutt001@ucr.edu
- 1:46 **Reconceptualizing Political Talk**
Jasmine English*, *Massachusetts Institute of Technology*
jenglish@mit.edu
- 1:59 **The Racial Frontier: Machine Learning, Biracials, and the Future of Racial Group Boundaries**
Gregory John Leslie, *The Ohio State University*
gregoryjohnleslie@gmail.com
- 2:12 **Disc., Athena M. M. King***, *Old Dominion University*
a1king@odu.edu
Disc., Tyson D. King Meadows*, *University of Massachusetts-Boston*
tyson.kingmeadows@umb.edu
- 2:25 **Audience Discussion**
- 70-13 **Models of Policy Making**
LaSalle 3 on the 7th FL, Sat at 1:15 p.m.
- 1:15 **Chair, Lindsey Gailmard**, *Stanford University*
lindsey.gailmard@gmail.com
- 1:20 **Distributing Policy Resources for Learning and Policymaking**
Roel Bos*, *Princeton University*
rbos@princeton.edu
- 1:33 **Optimal Representation in Supermajoritarian Legislatures**
Daniel Gibbs*, *Virginia Polytechnic Institute and State University*
gibbsd@vt.edu
- 1:46 **Bureaucratic Rivalries & Conflicting Missions: Centralization, Coordination, and Consequences:**
Jenny (Seoyeon) Kim*, *Emory University*
seoyeon.kim@emory.edu
John W. Patty, *Emory University*
jwpatty@gmail.com
- 1:59 **Should We Avoid Increasing Inequality?**
Ben Johnson*, *University of Florida*
johnson@law.ufl.edu
Richard Pell Jordan, *Baylor University*
richard_jordan@baylor.edu
- 2:12 **Disc., Lindsey Gailmard**, *Stanford University*
lindsey.gailmard@gmail.com
Disc., Carlo Matthias Horz, *Texas A&M*
carlo.horz@tamu.edu
- 2:25 **Audience Discussion**
- 71-12 **Causal Inference in Observational Studies**
LaSalle 2 on the 7th FL, Sat at 1:15 p.m.
- 1:15 **Chair, Bryant James Moy***, *New York University*
bryantjmoy@gmail.com
- 1:20 **Causal Inference with Fly-on-the-Wall Studies**
Joshua Corona*, *Northwestern University*
joshuacorona2025@u.northwestern.edu
- 1:33 **Improving Confidence in RDDs: Discontinuity Detection through Bayesian Change Point Analysis**
Bryant James Moy*, *New York University*
bryantjmoy@gmail.com
- 1:46 **Missing Data in Confounders**
Melody Huang*, *Harvard University*
melodyhuang@fas.harvard.edu
Naijia Liu*, *Harvard University*
naijialiu@fas.harvard.edu
- 1:59 **Sensitivity Analysis for Synthetic Control Method with Pretreatment Outcomes Missing not at Random**
Sooahn Shin*, *Harvard University*
sooahnshin@g.harvard.edu
Naijia Liu*, *Harvard University*
naijialiu@fas.harvard.edu
Soichiro Yamauchi, *Harvard University*
syamauchi@g.harvard.edu
- 2:12 **Disc., Bryant James Moy***, *New York University*
bryantjmoy@gmail.com
Disc., Yimeng Li*, *Florida State University*
lymolympic@gmail.com
- 2:25 **Audience Discussion**
- 72-6 **Evidence-Based Practices in Teaching Research Methods**
LaSalle 1 on the 7th FL, Sat at 1:15 p.m.
- 1:15 **Chair, Stephen E. Sussman***, *Barry University*
ssussman@barry.edu
- 1:20 **Comparing Frequentist and Bayesian Approaches in Public Policy Learning**
Stefani Rene Langehennig*, *University of Denver*
stefani.langehennig@du.edu
- 1:33 **How to Clean, Collect, & Communicate: Exploring the Importance of Teaching Data Soft Skills in Quantitative Methods Courses**
Steven Perry*, *Rice University*
sp52@rice.edu
- 1:46 **Innovative Approaches to Teaching Experimental Methods**
Elizabeth A. Bennion*, *Indiana University-South Bend*
ebennion@iusb.edu
- 1:59 **Using Social Justice to Alleviate Fear in Undergraduate Research Courses**
Kimberly Zagorski*, *University of Wisconsin-Stout*
zagorskik@uwstout.edu
- 2:12 **Disc., Pavel Bačovský***, *Bates College*
pavel.bacovsky@gmail.com
Disc., Matthew L. Bergbower, *Indiana State University*
mlbsox@yahoo.com
- 2:25 **Audience Discussion**
- 73-114 **Publishing: Getting Your Book Published - Advice from Authors**
Spire Parlor on the 6th FL, Sat at 1:15 p.m.
- Chair David William Congdon***, *University Press of Kansas*
dcongdon@ku.edu
- Part. Shamira Michal Gelbman***, *Wabash College*
gelbmans@wabash.edu
Shyam Krishnan Sriram*, *Canisius University*
srrams@canisius.edu
Melissa R. Michelson*, *Menlo College*
melissa.michelson@gmail.com
Michael Gauger*, *Independent researcher*
mikgaug@earthlink.net
Lauren Foley*, *Western Michigan University*
lauren.foley@wmich.edu
Priscilla Lambert*, *Western Michigan University*
priscilla.lambert@wmich.edu
- 80-409 **Lightning Talk: Foreign Investment and Economic Policy**
Chicago on the 5th FL, Sat at 1:15 p.m.

- 1:15 **Chair, Hao Zhang***, *Massachusetts Institute of Technology*
hzhang3@mit.edu
- 1:20 **Embedded State-Building: Economic Openness, Tax Structure and Fiscal Capacity in China**
Yajie Wang*, *Yale University*
wangyajie621@gmail.com
- 1:28 **Repression, Regime (In)stability, and Foreign Direct Investment in Autocratic Developing Countries**
Oluwaseun Emmanuel Okajare*, *Texas Tech University*
ookajare@ttu.edu
- 1:36 **The Impact of Affective Polarization on Foreign Direct Investment**
Kjersti Hansen*, *University of Notre Dame*
khansen9@nd.edu
- 1:44 **International Investment Agreements: The origins of the Investor-State Dispute Settlement provision in Bilateral Investment Treaties**
Christian Ponce de Leon, *Tecnologico de Monterrey*
christian.ponce@tec.mx
- 1:52 **Nationalization as a Strategy to Resist Economic Sanctions**
Jeffrey Love*, *University of Oxford*
jeffrey.love@politics.ox.ac.uk
- 2:00 **The role of international cooperation actors in migration policy: A case study.**
Andres Gomez*, *University of Nebraska at Omaha*
agomezlopez@unomaha.edu
- 2:08 **Audience Discussion**
- 83-304 **Poster Session: Education and Environmental Policies: Exploring Systems, Relations, and Impact**
Exhibition Hall on the 4th FL, Sat at 1:15 p.m.
- Post. 1 **Does School Type Impact Perceptions of Well-Being? Revisiting the Relationship between Vocational Education and Academic Experiences Among South Korean Students.**
Daniel Yoo*, *Indiana Academy for Science, Mathematics and Humanities*
danielyoogame@gmail.com
Joel Olufowote*, *Indiana Academy for Science, Mathematics and Humanities*
jolufowote@gmail.com
- Post. 2 **Education Stratification in the Wake County Public School System**
Michael D. Mann, *North Carolina Agricultural and Technical State University*
michaelmanicotti@gmail.com
- Post. 3 **Solar Power Incentives in the United States: 2018-2022**
Shea Corwin*, *Creighton University*
snc33281@creighton.edu
- Post. 4 **Special Education Graduation in the United States**
Jeanne Gearity*, *Creighton University*
jge24476@creighton.edu
- Post. 5 **The Community and College Relations Index: Identifying Frictional Factors and Potential Solutions in Modern Town and Gown Relations in the United States**
Simone Liang*, *University of Florida*
simoneliang@ufl.edu
- Post. 6 **The Effectiveness of Policies on New Hampshire Recycling Facilities: A Study Measuring Different Policies Influencing Recycling Collection in New Hampshire**
Hannah Kathryn Peterson, *Saint Anselm College*
hpeterson787@anselm.edu
- Post. 7 **The Questioned Efficacy of a State Constitutional Provision's Ability to Generate Environmental Policy Action**
Kasey Elaine Snyder*, *Knox College*
kesnyder@knox.edu
- Disc. **Yung-Yu Tsai***, *University of Missouri*
ytsai@mail.missouri.edu
Omowonuola ('Wonu) Fayemiro*, *University of Illinois Chicago*
ofayem3@uic.edu
- 85-308 **Poster Session: Legislative Politics**
Exhibition Hall on the 4th FL, Sat at 1:15 p.m.
- Post. 8 **Congressional Speech Networks: Their Formation and Importance**
Charles Costanzo, *The Ohio State University*
costanzo.68@osu.edu
Janet M. Box-Steffensmeier*, *The Ohio State University*
box-steffensmeier.1@osu.edu
Laura M Moses, *The Ohio State University*
moses.96@osu.edu
Adam Perhala, *The Ohio State University*
perhala.3@buckeyemail.osu.edu
- Post. 9 **Moms for Liberty and Teachers' Unions: Battle of the Endorsement in School Board Races**
Adrienne Korey*, *Macalester College*
akorey@macalester.edu
- Post. 10 **Social & Political Pressures on State Quarantine Policies during 2020**
Alexander Saint-Victor, *University of Iowa*
asaintvictor@uiowa.edu
- Post. 11 **State Legislative Term Limits and Representational Loss**
Andi Basalo*, *University of Missouri - Kansas City*
andi.basalo@gmail.com
Greg Vonnahme, *University of Missouri-Kansas City*
vonnahmeg@umkc.edu
- Post. 12 **Supreme Effect: The Impact of SCOTUS Rulings on Legislation Passage**
Ethan Thomas*, *George Mason University*
ethanthomas01@outlook.com
- Post. 13 **The Causes of Variance in the DW Nominate Scores of U.S. House Members**
Ian Cooper Allen Marshall, *The College of Wooster*
imarshall24@wooster.edu
- Post. 14 **Time Machine Back to 1973: How Dobbs Affected State Legislative Actions**
Esha Mishra, *University of Pennsylvania*
emishra@sas.upenn.edu
- Post. 15 **Cross-Chamber Cosponsorship Constraints: Examining Gendered Patterns of Collaboration in the Utah State Legislature**
Ellie Marie Mitchell*, *Brigham Young University-Provo*
elliemariemitchell1@gmail.com
- Disc. **Teresa Cornacchione***, *University of Florida*
tcornacchione@ufl.edu

Cindy Osei Agyemang*, *West Virginia University*
coa00001@mix.wvu.edu

86-308 **Poster Session: Challenges to Democracy, Security, and Stability**

Exhibition Hall on the 4th FL, Sat at 1:15 p.m.

Post. 16 **The Interplay of Pan Africanism and Democratic Backsliding on the Economic Development in Sub Saharan Africa**

Ayah ElGaddal, *University of Iowa*
aelgaddal03@gmail.com

Post. 17 **Islands of Freedom in Seas of Autocracy**

Alexander Jordan Schrier*, *University of Pennsylvania*
aschrier@sas.upenn.edu

Post. 18 **Policy vs Practice: US Foreign Policy towards Democratic Backsliding in its Allies**

Jacob D Martin*, *Morningside University*
jdm019@morningside.edu

Patrick College McKinlay*, *Morningside University*
mckinlay@morningside.edu

Post. 19 **Freedom through Economics? Linking Contemporary Intrastate Conflict to Economic Freedom.**

Seth Garrett Rueger*, *SUNY Buffalo State*
srueger716@outlook.com

Post. 20 **Decline of State Sponsorship and the Rise of the Crime-Terror Nexus**

Noa Davny*, *The College of Wooster*
ndavny24@wooster.edu

Post. 21 **Efficacy of Political Violence in Pursuit of Political and Security Goals: The Kurdistan Workers' Party**

Kayla Yong Thayer, *Missouri State University*
thayer0@missouristate.edu

Post. 22 **Denying Democracy: The Struggle of De Facto States**

Peyton Pangburn*, *University of Iowa*
peyton-pangburn@uiowa.edu

Disc. **Jaeseok Cho***, *College of William and Mary*
jcho08@wm.edu

Alexander J. Pijanowski, *Purdue University*
apijanow@purdue.edu

86-309 **Poster Session: Domestic Politics and Human Rights**

Exhibition Hall on the 4th FL, Sat at 1:15 p.m.

Post. 23 **Exploring the Multidimensional Correlates of Child Marriage in Iran: A Comprehensive Analysis of Education, Economy, Conflicts, Urban or Rural Areas, Culture, and Government Type.**

Athena Mahmoudi*, *University of Toledo*
athena.mahmoudi@rockets.utoledo.edu

Post. 24 **Human Rights and Climate Change: Water Scarcity and Human Rights Abuses**

Nisha Nalawade, *University of Pennsylvania*
nnisha@sas.upenn.edu

Post. 25 **Strategic Silence? Domestic Violent Protests and Voting at the UNHRC**

Assem Bazarbek, *Nazarbayev University*
assem.bazarbek@nu.edu.kz

Post. 26 **Embody the Cause: Subaltern Body Protests as Resistance Tactics**

Dipakshi Sarma*, *Macalester College*
dsarma@macalester.edu

Post. 27 **Child labor and compulsory primary education across the Middle East and Africa**

Isabella Marusich*, *Clemson University*
imarusi@clemson.edu

Stephanie Hampton, *Clemson University*
shampt2@clemson.edu

Steven Cerabona, *Clemson University*
scerabona04@gmail.com

Post. 28 **Broad Phenomenon of Hostage Taking**

John Michael Forbes*, *University of North Texas*
jonathan.forbes877@gmail.com

Post. 29 **Beyond Rhetoric: Tracing Motivations for Joint Border Task Forces in the UK-Nigeria Context**

Imani Miller, *University of Pennsylvania*
millerim@sas.upenn.edu

Disc. **Andrew Kenealy***, *Duke University*

andrew.kenealy@duke.edu

Chenchen Lu*, *Purdue University-Main Campus*
lu927@purdue.edu

87-306 **Poster Session: Historical legacies in Politics**

Exhibition Hall on the 4th FL, Sat at 1:15 p.m.

Post. 30 **Reparations: CARICOM vs. United States**

Ellie Ernst*, *Loyola University Chicago*
cernst@luc.edu

Maddie Lutterman*, *Loyola University Chicago*
malutterman@gmail.com

Anastasia Toland*, *Loyola University Chicago*
ana.toland402@gmail.com

Post. 31 **Declining Democracy Amid Historical Legacies: Democratization Across The Maghreb**

Jacob Sagers*, *Utah State University*
jacob.sagers@usu.edu

Austin Knappe, *Utah State University*
austin.knappe@gmail.com

Post. 32 **The Longevity of Totalitarian Governments**

Kendall McElwee*, *Belmont University*
kenmc1125@verizon.net

Post. 33 **What Impact Have Patriarchal Roles Had On African American Families Since the Abolition of Slavery?**

Rhea Edwards, *North Carolina A & T State University*
rdedwards@aggies.ncat.edu

Disc. **Yuki Mikiya***, *Keio University*
yukimikiya@keio.jp

89-1 **Nuancing the Latino/a/x Community in U.S. Politics and Society**

Grant Park Parlor on the 6th FL, Sat at 1:15 p.m.

1:15 **Chair, Ali Adam Valenzuela***, *American University*
alival@american.edu

1:20 **Measuring "Mestizaje" Ideology Among Latinxs in the United States**

Ivelisse Cuevas*, *Fordham University*
cuevasmolina@fordham.edu

1:33 **"Órale!": Unpacking the Impact of Language Nuances on Latino Identity in U.S. Political Mobilization**

Alejandro Frydman*, *Massachusetts Institute of Technology*
afrydman@mit.edu

Alejandro (Alex) Flores, *Massachusetts Institute of Technology*
alex410@mit.edu

1:46 **Party-Driven Racial Resentment and Latina Candidates for Elected Office**

Eric J. Gonzalez Juenke, *Michigan State University*
juenke@msu.edu

- Raymundo Lopez*, *Michigan State University*
lopezray@msu.edu
- 1:59 **Soy Colombiana/o/x: The Political Trajectory of U.S. Colombians**
Laura Uribe*, *University of California-San Diego*
uribe@ucsd.edu
Angie Nathaly Ocampo-Roland*, *University of Pittsburgh-Pittsburgh Campus*
ano78@pitt.edu
Angela Ximena Ocampo, *The University of Texas at Austin*
axocampo@utexas.edu
- 2:12 **Disc., Mara Cecilia Ostfeld***, *University of Michigan-Ann Arbor*
mostfeld@umich.edu
Disc., Eric J. Gonzalez Juenke, *Michigan State University*
juenke@msu.edu
- 2:25 **Audience Discussion**
- 97-37 **Workshop on Representative Bureaucracy: Panel IV**
Crystal on the 3rd FL, Sat at 1:15 p.m.
- 1:15 **Chair, Seung-Ho An**, *University of Arizona*
seunghoan@arizona.edu
- 1:20 **A Comparative Analysis of Contagion Effects in Representative Bureaucracy and Notes on a Theory**
Kenneth J Meier*, *American University, Cardiff University, Leiden University*
kmeier@american.edu
Seung-Ho An, *University of Arizona*
seunghoan@arizona.edu
Miyeon Song, *Rutgers University-Newark*
miyeon.song@rutgers.edu
- 1:36 **Expanding the Boundaries of Representative Bureaucracy**
Brandy Kennedy*, *Georgia College and State University*
brandy.kennedy@gcsu.edu
Sebawit G. Bishu, *University of Washington*
sbishu@uw.edu
Alexis R. Kennedy*, *Colorado State University*
alexis.kennedy@colostate.edu
- 1:52 **Making Strange Bedfellows? Representative Bureaucracy and Contagion Effect Among Social Workers**
Sun Gue (Susan) Yang*, *University of South Carolina*
sungue@email.sc.edu
- 2:08 **Representative Bureaucracy and Null Results: An Empirical Illustration**
Austin Michael McCrea*, *Texas Tech University*
austin.mccrea@ttu.edu
- 2:25 **Audience Discussion**
- Saturday, April 6 at 2:15 p.m.**
- 97-38 **Chinese Development and Governance V: New Issues in Chinese Governance: AI Applications, Digital Technology, Women's Land Rights and Institutional Pressures**
Honoré on the Lobby Level, Sat at 2:15 p.m.
- 2:15 **Chair, Seong-Hyon Lee**
sunnybbsfs@gmail.com
- 2:20 **Making Digital Government Agile Governance Work: An Assessment from China's Practical Experience**
Peng Chen
294343307@qq.com
- 2:33 **Institutional Pressures and Bureaucratic Responsiveness: How Do Public Agencies Respond to Freedom of Information Requests in China?**
Wenting Yang*, *Nankai University*
yangwenting@nankai.edu.cn
- 2:46 **The Impact of Algorithmic Targets of AI Applications on Trust in Government: A Survey Experiment in Policing and Regulatory Agencies**
San Yang
sanyang@std.uestc.edu.cn
Jian Kang
kangjian@uestc.edu.cn
Zhiwei Tang
tangzw@uestc.edu.cn
- 2:59 **Women's Land Rights and Rural Development in China**
Jingbo Zhao
zhao_jingbo@pku.edu.cn
- 3:12 **Disc., Yang Wang**
bjtuyw@126.com
Disc., Jin Zhang
echozhang0817@foxmail.com
- 3:25 **Audience Discussion**
- 97-39 **Politics and Political Economy of Eurasia IX: Society and the State in Russia (Co-sponsored with (Post) Communist Countries, see 33-17)**
Clark 5 on the 7th FL, Sat at 2:15 p.m.
- 2:15 **Chair, Anton Shirikov***, *Columbia University*
shirikov@gmail.com
- 2:20 **Complaining to the Kremlin: Responsiveness during Authoritarian Consolidation**
Sasha de Vogel*, *University of North Carolina at Chapel Hill*
sldv1@unc.edu
Lauren McCarthy*, *University of Massachusetts-Amherst*
mccarthy@legal.umass.edu
Hannah Chapman, *Michigan State University*
hschapman@ou.edu
- 2:33 **Domestic Violence in Russia: New Shocks or Historical Legacies**
Ekaterina Borisova*, *University of Lille*
ekaterina.i.borisova@gmail.com
Timothy Frye, *Columbia University*
tmf2@columbia.edu
Koen Schoors, *Ghent University*
koen.schoors@ugent.be
Vladimir Zabolotskiy, *University of Bologna*
vladimir.zabolotski2@unibo.it
- 2:46 **The Electoral Effects of Anti-LGBTQ Policies**
Konstantin Bogatyrev*, *Bocconi University*
konstantin.bogatyrev@phd.unibocconi.it
Violeta Ines Haas, *Humboldt University of Berlin*
violeta.haas@hu-berlin.de
Tarik Abou-Chadi, *University of Oxford*
tarik.abou-chadi@politics.ox.ac.uk
Heike Klüver, *Humboldt University of Berlin*
heike.kluever@hu-berlin.de

- 2:59 **Lukas F. Stoetzer**, *Humboldt University of Berlin*
lukas.stoetzer@hu-berlin.de
Putin's Base: Explaining Regime Support in An Autocracy
Ora John Reuter, *University of Wisconsin-Milwaukee*
reutero@uwm.edu
Bryn Rosenfeld, *Cornell University*
bryn.rosenfeld@cornell.edu
- 3:12 **Disc., Quintin H. Beazer**, *Florida State University*
quintin.beazer@gmail.com
Disc., Anton Shirikov*, *Columbia University*
shirikov@gmail.com
- 3:25 **Audience Discussion**
- Saturday, April 6 at 3:00 p.m.**
- 2-10 **Representation in List Systems**
Madison on the 3rd FL, Sat at 3:00 p.m.
- 3:00 **Chair, John W. Hulsey***, *James Madison University*
hulseyjw@jmu.edu
- 3:05 **A War of All Against All? Candidate List Composition in OLPR Systems**
Jose Antonio Antonio Cheibub*, *University of Pittsburgh-Pittsburgh Campus*
cheibub@pitt.edu
Andrea Junqueira*, *Arkansas State University-Main Campus*
ajunqueira@astate.edu
Thiago M.Q. M.Q. Moreira*, *Louisiana State University*
tmoreira@lsu.edu
- 3:15 **Electoral Rules and Rent-Seeking Opportunities: Evidence from Poland**
Dias Akhmetbekov, *New York University*
da2669@nyu.edu
- 3:25 **Open-list PR and Ethnic Representation: Context and Competition**
Stephen Rhyne Bloom, *Southern Illinois University*
bloom@siu.edu
Frank C. Thames*, *Texas Tech University*
frank.thames@ttu.edu
Daunis Auers, *University of Latvia*
auers@lu.lv
- 3:35 **Party List Quota Rules and Women's Representation in Bosnia and Herzegovina**
John W. Hulsey*, *James Madison University*
hulseyjw@jmu.edu
- 3:45 **Representation Under a List System With Single Candidate Preference**
Jack Santucci*, *Queens College, CUNY*
jack.santucci@gmail.com
- 3:55 **Disc., Eduardo Aleman***, *University of Houston*
ealeman2@uh.edu
Disc., Lawrence Ezrow*, *University of Essex*
ezrow@essex.ac.uk
- 4:10 **Audience Discussion**
- 3-9 **Terrorism and Authoritarianism**
Burnham 1 on the 7th FL, Sat at 3:00 p.m.
- 3:00 **Chair, Collin Anderson***, *University at Buffalo*
collinan@buffalo.edu
- 3:05 **"Frenemies": The Multifaceted Relationship Between Social Media and the Impact of Terrorism**
Spencer Brooke Hayes*, *University of Connecticut*
spencer.hayes@uconn.edu
- 3:15 **Genocides in (and out of) the news: The role of national interests in American media coverage of mass violence**
Zachary Jablow*, *University of Illinois Urbana-Champaign*
zjablow2@illinois.edu
Tianhong Yin*, *University of Illinois Urbana-Champaign*
tyin7@illinois.edu
- 3:25 **Reality Bites Back: Media, Culture and the War on Terror**
Jessica Falk*, *Brown University*
jfalk1218@gmail.com
- 3:35 **Selective Foreign News Coverage in Authoritarian Regimes**
Qing Wang*, *Florida State University*
qwang10@fsu.edu
Olga Gasparyan*, *Florida State University*
olgasparyan@gmail.com
- 3:45 **Terror on X: A comparative approach to examining international media coverage of terrorism on social media.**
Agatha Skierkowski Hultquist*, *University of Wisconsin-La Crosse*
ahultquist@uwlax.edu
Jacob Groshek, *Institute for Representation in Society and Media*
jgroshek@gmail.com
- 3:55 **Disc., Collin Anderson***, *University at Buffalo*
collinan@buffalo.edu
- 4:10 **Audience Discussion**
- 5-24 **Comparative Political Communication**
Burnham 4 on the 7th FL, Sat at 3:00 p.m.
- 3:00 **Chair, Sergey Sanovich***, *Stanford University*
sergsanovich@gmail.com
- 3:05 **Comparative Analysis of the Use of Foul Language by Zulfiqar Ali Bhutto and Imran Khan and its Impact on Pakistan's Political Landscape**
Ommar Hayat Abbasi, *University of Windsor*
oabbasi@uwindsor.ca
Samee Lashari, *Texas A&M University - College Station*
samilashari@gmail.com
- 3:15 **How Factual Data and News Coverage About China's Military Encirclement of Taiwan Affect Public Perceptions: A Multistep Agenda-Setting Process**
Chingching Chang*, *Academia Sinica, Research Center for Humanities*
chingchingchang@gate.sinica.edu.tw
Yuan Hsiao, *University of Washington*
yahsiao@uw.edu
- 3:25 **The Impact of Social Media on Democratic Constraints in Foreign Policy: Evidence from the U.S. and Taiwan**
Shane H.Y. Lin*, *Institute of Political Science, Academia Sinica*
hh19zf@virginia.edu
- 3:35 **Modality and Persuasion: Differential Effects of Textual, Visual and Auditory Communication**
Shuyuan Shen*, *University of Illinois Urbana-Champaign*
shuyuan8@illinois.edu

- Tianhong Yin***, *University of Illinois Urbana-Champaign*
tyin7@illinois.edu
- 3:45 **War and the Media: Analysis of Indo-Pak Elite Press During War and Peace Times**
Muhammad Zubair Iqbal, *National University of Modern Languages*
drzubair.iqbal@gmail.com
- 3:55 **Disc., Sergey Sanovich***, *Stanford University*
sergsanovich@gmail.com
- 4:10 **Audience Discussion**
- 5-101 **Roundtable: What's Next for the Study of Misinformation?**
Kimball on the 3rd FL, Sat at 3:00 p.m.
- Chair** **Ethan Porter***, *George Washington University*
evporter@gwu.edu
- Part.** **Emily A. Thorson***, *Syracuse University*
ethorson@gmail.com
Brendan Nyhan*, *Dartmouth College*
nyhan@dartmouth.edu
Thomas J. Wood, *Ohio State University-Main Campus*
wood.1080@osu.edu
- 6-21 **Political Psychology of Populism**
Sandburg 5 on the 7th FL, Sat at 3:00 p.m.
- 3:00 **Chair, Carey Stapleton***, *University of Massachusetts-Amherst*
cstapleton@umass.edu
- 3:05 **Angrv, anxious, and populist? – The temporal dynamics of negative emotions and radical-right, populist party support**
Christoph Giang Nguyen*, *Freie Universität Berlin*
christoph.nguyen@fu-berlin.de
- 3:26 **Lessons Learned from a Meta-Analysis of the Populist Appeals Literature**
Paul Lendway*, *Yale University*
paul.lendway@yale.edu
Tylir Fowler*, *Yale University*
tylir.fowler@yale.edu
- 3:47 **Disc., Eroll Kuhn***, *Stony Brook University*
kuhn.eroll@gmail.com
Disc., Carey Stapleton*, *University of Massachusetts-Amherst*
cstapleton@umass.edu
- 4:10 **Audience Discussion**
- 8-26 **Public Opinion of Climate and the Environment**
Salon 1 on the 3rd FL, Sat at 3:00 p.m.
- 3:00 **Chair, Eric Merkley***, *University of Toronto*
eric.merkley@utoronto.ca
- 3:05 **Do “Warm Glow” Feelings Promote Green Behavior?**
Jennifer Jerit, *Dartmouth College*
jennifer.l.jerit@dartmouth.edu
Hwayong Shin*, *Dartmouth College*
hwayong.shin@dartmouth.edu
Jason Barabas*, *Dartmouth College*
jason.barabas@dartmouth.edu
- 3:15 **Public opinion on Environmental Protection Policies in Southeast Asia Countries**
Dini Sasmi*, *Binghamton University*
dsasmi1@binghamton.edu
- 3:25 **Solar Energy Perception in the United States: 2013-2022**
Serena Kim, *North Carolina State University*
serena_kim@ncsu.edu
Crystal Renee Soderman, *University of Colorado Denver*
crystal.soderman@ucdenver.edu
Lan Sang, *University of Colorado Boulder*
lan.sang@colorado.edu
- 3:35 **Vaccines, GMOs, and Climate Change: Partisanship and Public Opinion of Science**
Paul Freedman*, *University of Virginia*
freedman@virginia.edu
Emily Elaine Warwick*, *University of Virginia*
ykp3fd@virginia.edu
- 3:45 **Local Climate Risk and Support for Climate Mitigation Policy: The Moderating Role of Place-Based Identity**
Jessica R Geiger*, *Claremont Graduate University*
jessica.geiger@cgu.edu
- 3:55 **Disc., Talbot M Andrews***, *University of Connecticut*
talbot.andrews@uconn.edu
Disc., Stephanie Ternullo*, *Harvard University*
sternullo@fas.harvard.edu
- 4:10 **Audience Discussion**
- 9-16 **Public Opinion and LGBTQ Politics (Co-sponsored with LGBTQ+ Politics, see 68-6)**
Clark 3 on the 7th FL, Sat at 3:00 p.m.
- 3:00 **Chair, Andrew R. Flores***, *American University*
aflores@american.edu
- 3:05 **The Missing Piece? Authoritarianism and Public Support for Restrictions on Transgender Rights**
Lane Cuthbert*, *University of Massachusetts-Amherst*
lcuthbert@umass.edu
Tatishe Mavovosi Nteta, *University of Massachusetts-Amherst*
nteta@polsci.umass.edu
Jesse H Rhodes*, *University of Massachusetts-Amherst*
jrhodes@polsci.umass.edu
- 3:18 **LGBTQ+ Rights and Public Perceptions of Judicial Bias**
Matthew C. Dempsey*, *Arizona State University-Tempe*
mcdempse@asu.edu
Joshua R. Thompson, *Arizona State University-Tempe*
joshua.thompson@yahoo.com
- 3:31 **The Political Ambition of LGBT People and the News Media**
Dakota Strode*, *American University*
ds4090a@american.edu
- 3:44 **A Sexual Orientation Not Listed Here: Traits and Socio-Political Attitudes of “Something Else”**
Andrew R. Flores*, *American University*
aflores@american.edu
Zhuoye Pan*, *American University*
zp9382a@american.edu
- 3:57 **Disc., Phil E. Jones***, *University of Delaware*
pejones@udel.edu
- 4:10 **Audience Discussion**
- 11-9 **Money and Political Participation**
Clark 1 on the 7th FL, Sat at 3:00 p.m.
- 3:00 **Chair, Rex Llonora***, *Far Eastern University*
rllonora@feu.edu.ph

- 3:05 **The Participatory Outcomes of Participatory Budgeting: A Comparative Study of American and Canadian Cities**
Raluca Gabriela Pavel*, *Loyola University Chicago*
rpavel@luc.edu
- 3:21 **Philanthropy to Universities in Turbulent Political Times**
Emily Nwakpuda, *The University of Texas at Arlington*
emily.nwakpuda@uta.edu
Jonathan Oxley*, *Georgia State University*
joxley@gsu.edu
- 3:37 **The Demobilizing Influence of Precarious Work**
Jacob Caldwell*, *University of Florida*
jakecaldwell1997@gmail.com
- 3:53 **Disc., Jason Alan McDaniel***, *San Francisco State University*
mcdaniel@sfsu.edu
Disc., Rex Llonora*, *Far Eastern University*
rllonora@feu.edu.ph
- 4:10 **Audience Discussion**
- 13-21 **Political Violence and Protests**
Salon 5 on the 3rd FL, Sat at 3:00 p.m.
- 3:00 **Dismissed Moderates: An Empirical Analysis on Protester Violence**
Deren Onursal*, *University of California-Riverside*
donur001@ucr.edu
Thomas F Kegler, *University of California-Riverside*
tkegl001@ucr.edu
Adam LeGrand Hobbs*, *University of California-Riverside*
adam.hobbs@email.ucr.edu
- 3:11 **Ripple Effects of the Iron Fist: The Impact of State Repression on Electoral Behavior Amid Social Unrest.**
Ignacio Urbina*, *Stony Brook University*
ignacio.urbina@stonybrook.edu
Sebastian Rivera, *University of California-Irvine*
riveras4@uci.edu
- 3:22 **The Effectiveness of Narrative Structure at Building Public Support**
Alexis Palmer*, *New York University*
ap6100@nyu.edu
- 3:33 **Assessing Cohesion in Movements: Unraveling the Anatomy of Protest Campaigns**
Kashmiri Medhi*, *The University of Texas at Dallas*
kashmiri.medhi@utdallas.edu
- 3:44 **Why No Rebellion? Rising Discontent and Weapons of the Weak**
Amanda L. Beal Krause*, *Mount St. Mary's University*
abeal@msmary.edu
Elizabeth McHugh*, *Mount St. Mary's University*
e.b.mchugh@email.msmary.edu
- 3:55 **Disc., Daniel Zizumbo-Colunga***, *CONAHCYT - Mexico's National Council of Humanities, Science, and Technology*
dzizumbo@gmail.com
- 4:10 **Audience Discussion**
- 15-7 **Law and Technology**
Clark 9 on the 7th FL, Sat at 3:00 p.m.
- 3:00 **Chair, Kimberly Saks***, *University of Michigan-Flint*
kimsaks86@gmail.com
- 3:05 **Judging by Video Teleconference: Evidence from United States Immigration Courts**
Devon Thurman, *Emory University*
devon.nichole.thurman@emory.edu
- 3:21 **Anti-Discrimination Policy and Online Access: How States EEO Office Website Educate Citizens and Provide Enforcement Mechanisms for Violations**
Christopher Kleps*, *University of Wisconsin-Green Bay*
klepsc@uwgb.edu
- 3:37 **Freedom and slavery: Labor trafficking and the unregulated speech in cyberspace that helps make it possible**
Stefania Rawson*, *The university of Notre Dame Australia*
srawson@sas.upenn.edu
- 3:53 **Disc., Naomi Goodno**, *Pepperdine University*
naomi.goodno@pepperdine.edu
Disc., Kimberly Saks*, *University of Michigan-Flint*
kimsaks86@gmail.com
- 4:10 **Audience Discussion**
- 16-14 **Media, Information, and the Courts**
Salon 8 on the 3rd FL, Sat at 3:00 p.m.
- 3:00 **Chair, Meghan E. Leonard***, *Illinois State University*
mleonar@ilstu.edu
- 3:05 **Campaign Endorsements and Election Outcomes in State Supreme Court Races**
Hayley Munir*, *Illinois State University*
hrmunir@ilstu.edu
Marcy Shieh*, *University of North Carolina at Charlotte*
mshieh1@uncc.edu
Michael Anthony Catalano*, *Binghamton University*
mcatala4@binghamton.edu
Nathan Henceroth*, *Albright College*
nhenceroth@albright.edu
- 3:15 **Communicating the Court: The Supreme Court, the Media, and Political Communication in the 21st Century**
Michael Zilis*, *University of Kentucky*
michael.zilis@uky.edu
Justin Wedeking, *University of Kentucky*
justin.wedeking@uky.edu
- 3:25 **Judicial Values and Generational Differences: Examining Judicial Legitimacy and Its Changing Foundations**
Christopher Newell Krewson*, *Brigham Young University-Provo*
chris_krewson@byu.edu
Carley Parrish, *Brigham Young University-Provo*
carleymorgan@gmail.com
- 3:35 **The Political Court: News Coverage and Public Approval of the U.S. Supreme Court from 1980-2023**
Joshua Boston*, *Bowling Green State University*
jboston@bgsu.edu
Christopher Newell Krewson*, *Brigham Young University-Provo*
chris_krewson@byu.edu
- 3:45 **What Does it Take to Win? Television Advertising in State High Court Elections**
Frederick Stewart Wood*, *Coastal Carolina University*
fwood@coastal.edu
Jeremy Duff*, *Midwestern State University*
jeremy.duff@msutexas.edu

- 3:55 **Disc., Mariliz Kastberg-Leonard***, *Northwest Missouri State University*
marilizkl@nwmissouri.edu
Disc., Meghan E. Leonard*, *Illinois State University*
mleonar@ilstu.edu
- 4:10 **Audience Discussion**
- 18-15 **Structural Features of Legislatures and Their Consequences**
LaSalle 5 on the 7th FL, Sat at 3:00 p.m.
- 3:00 **Chair, Marjorie Ellen Sarbaugh-Thompson***, *Wayne State University*
mst@wayne.edu
- 3:05 **"If you can't win, change the rules"? An analysis of endogenous institutional changes in the Internal Regulations of Brazilian legislative branches (1989-2018)**
Gessica B. de Freitas*, *University of Notre Dame*
gdefreit@nd.edu
- 3:18 **Majoritarian Agenda Control**
Robert Van Houweling, *University of California-Berkeley*
rpvh@berkeley.edu
David Robert Foster*, *London School of Economics and Political Science*
davfoster88@gmail.com
- 3:31 **Making their own mess: How self-imposed term limits created a more extreme House Republican caucus**
Anthony John Jesuale*, *Michigan State University*
jesuale@msu.edu
Joshua B Koss, *Michigan State University*
jwave190@yahoo.com
- 3:44 **The Congressional Apportionment Game: Stalemate in the 1920s**
Keith L. Dougherty*, *University of Georgia*
dougherk@uga.edu
- 3:57 **Disc., Marjorie Ellen Sarbaugh-Thompson***, *Wayne State University*
mst@wayne.edu
- 4:10 **Audience Discussion**
- 18-103 **Roundtable: "Reverse" Roundtable: Personnel Management and Expertise in Legislatures (Co-sponsored with Program Chairs, see 1-130)**
Water Tower Parlor on the 6th FL, Sat at 3:00 p.m.
- Chair** **Jesse M. Crosson***, *Purdue University*
jcrosson@purdue.edu
- Part.** **Betsy Wright Hawkings***, *Article 1 Advisors, LLC*
bhawkings@gmail.com
Lorelei Kelly*, *Georgetown University*
lorelei.kelly@georgetown.edu
SoRelle Wyckoff W. Gaynor*, *College of the Holy Cross*
sgaynor@holycross.edu
Marian Currinder, *U.S House of Representatives*
mcurrinder@gmail.com
J.D. Rackey*, *Bipartisan Policy Center*
johnrackey15@gmail.com
- 20-8 **State Environmental Politics**
LaSalle 1 on the 7th FL, Sat at 3:00 p.m.
- 3:00 **Chair, Daniel Baracsckay***, *Valdosta State University*
dbaracsckay@valdosta.edu
- 3:05 **Bubbling Up: How local government affects state energy policy**
Brooke Nicole Shannon*, *University of Pittsburgh-Pittsburgh Campus*
bns71@pitt.edu
- 3:15 **Citizen Representation in Wisconsin Energy Policy: An Analysis of State and Local Advocacy on the Line 5 Project**
Amber Nicole Lusvardi*, *University of Wisconsin-Oshkosh*
lusvardia@uwosh.edu
- 3:25 **How do disasters influence voting? A Look at Retrospective Voting in Gubernatorial Elections**
Matthew Thomas, *The University of Alabama*
mathomas13@crimson.ua.edu
- 3:35 **Political Economy of Disaster Mitigation Spending**
Thomas Husted*, *American University*
husted@american.edu
David B. Nickerson, *Ryerson University*
dbnickerson@ryerson.ca
- 3:45 **Surveying the Institutional and Political Landscape of State Electric Vehicle Subsidies**
Srinivas Parinandi, *University of Colorado Boulder*
srinivas.parinandi@colorado.edu
Tessa Provins*, *University of Pittsburgh-Pittsburgh Campus*
tessaprovins@gmail.com
- 3:55 **Disc., Athena M. M. King***, *Old Dominion University*
alking@odu.edu
Disc., Daniel Baracsckay*, *Valdosta State University*
dbaracsckay@valdosta.edu
- 4:10 **Audience Discussion**
- 21-12 **Policing and the Surveillance State**
LaSalle 2 on the 7th FL, Sat at 3:00 p.m.
- 3:00 **Chair, Cody Alan Drole***, *University of South Carolina-Columbia*
cdrole@sc.edu
- 3:05 **Perceived Safety and Subjective Distance to Public Institutions in Urban and Rural Contexts**
Susanne Eva Wallman Lundäsen*, *Linköping University*
susanne.wallman.lundasen@liu.se
- 3:15 **Policing Protests: Does Surveillance Merged with AI Heighten the Consequences for Political Participation in the United States?**
Katie Louise Worrall*, *University of Illinois Urbana-Champaign*
worrall2@illinois.edu
- 3:25 **The Multilevel Zoning Game**
Christopher S. Elmendorf, *University of California-Davis*
cselmendorf@ucdavis.edu
Clayton M. Nall*, *University of California-Santa Barbara*
nall@ucsb.edu
- 3:35 **The Politics of Community Development Block Grants**
Brian T. Hamel*, *University of North Texas*
brian.hamel@unt.edu
Julia Payson, *New York University*
julia.payson@nyu.edu

- 3:45 **Urban Violence and the Political Economy of Local Public Safety**
Rebekah Jones*, *University of California-Berkeley*
rebekah_jones@berkeley.edu
- 3:55 **Disc., Cody Alan Drole***, *University of South Carolina-Columbia*
cdrole@sc.edu
- 4:10 **Audience Discussion**
- 22-15 **Politician Violence, Protests, Revolutions and Security (Co-sponsored with Political Violence, Terrorism & Resistance, see 45-11)**
Salon 9 on the 3rd FL, Sat at 3:00 p.m.
- 3:00 **Chair, Connor Thomas Jerzak**, *The University of Texas at Austin*
connor.jerzak@austin.utexas.edu
- 3:05 **Counter-revolutionary regimes: coup-proofing strategies vs military prerogatives**
Abdel-Fattah M Mady, *Arab Centre for Research and Policy Studies*
abdelfattah.mady@gmail.com
- 3:15 **Implication of Kidnapping on National Security in Nigeria: North Central Region (2017 -2021)**
Ishaka Dele, *University of Abuja, Abuja*
dele.ishaka@uniabuja.edu.ng
- 3:25 **Training the People's Liberation Army Both Red and Expert**
Yu-Ping Chang*, *Kansas State University*
ychang@ksu.edu
- 3:35 **Power to the People: Investigating Democratic Revolutions of the 20th Century**
Parker Abrell, *Illinois Office of the Governor*
parker.abrell@gmail.com
- 3:45 **Trust in Political Institutions, Voting Turnout and Protest in The Middle East: Evidence from Tunisia, Lebanon, Algeria, Iraq, Egypt**
Dania Arayssi*, *University of Colorado Boulder*
dania.arayssi@colorado.edu
- 3:55 **Disc., Connor Thomas Jerzak**, *The University of Texas at Austin*
connor.jerzak@austin.utexas.edu
- Disc., Elena Semenova**, *Cologne Center for Comparative Politics, University of Cologne*
s6seel2@googlemail.com
- 4:10 **Audience Discussion**
- 24-9 **Quasi-Experiments in Middle East Public Opinion**
Burnham 2 on the 7th FL, Sat at 3:00 p.m.
- 3:00 **Chair, Hannah M Ridge***, *Chapman University*
haridge@chapman.edu
- 3:05 **Faith in Flux: Variability of Religious Norm Adherence Among Muslims**
Mohamed Dhia Hammami, *Maxwell School of Citizenship and Public Affairs, Syracuse University*
mhammami@syr.edu
- 3:18 **The Unintended Effect of Post-Colonial Negative Contact: Quasi-Experiment from a Soccer Game**
Mohamed Dhia Hammami, *Maxwell School of Citizenship and Public Affairs, Syracuse University*
mhammami@syr.edu
- 3:31 **"We Only Have One Country": Multiethnic Coalitions and Resistance to Democratic Backsliding**
Benjamin Yoel*, *Michigan State University*
yoelbenj@msu.edu
- 3:44 **Israeli Democracy and Religion**
Hannah M Ridge*, *Chapman University*
haridge@chapman.edu
- 3:57 **Disc., Mohamed Dhia Hammami**, *Maxwell School of Citizenship and Public Affairs, Syracuse University*
mhammami@syr.edu
- 4:10 **Audience Discussion**
- 27-10 **Political Elites and Bureaucracies (Co-sponsored with Bureaucratic Politics, see 61-9)**
Price on the 5th FL, Sat at 3:00 p.m.
- 3:00 **Chair, Mike Thompson-Brusstar***, *University of California-San Diego*
mthompsonbrusstar@ucsd.edu
- 3:05 **A Behavioral - Organizational Approach to the Logic of Governance in Contemporary China**
Eugene Yu Ji*, *The University of Chicago*
yuji1@uchicago.edu
- 3:18 **A Country Runs on Appraisals: Party Governance and Performance Evaluation Regime Institutionalization in China**
Zhen Wang*, *Middle Tennessee State University*
zhen.wang@mtsu.edu
- 3:31 **Portraits of Power: Physiognomic Styles and the Tacit Domain of Political Selection in China**
Junyan Jiang*, *Columbia University*
jj3160@columbia.edu
- Songpo Yang***, *Tsinghua University*
yangsp21@mails.tsinghua.edu.cn
- 3:44 **Novel Probing Into the Chairman Mind**
Jonathan Elkobi*, *University of California-San Diego*
yelkobi@ucsd.edu
- 3:57 **Disc., Dali L. Yang***, *The University of Chicago*
daliyang@uchicago.edu
- Disc., Mike Thompson-Brusstar***, *University of California-San Diego*
mthompsonbrusstar@ucsd.edu
- 4:10 **Audience Discussion**
- 29-7 **State, Courts and Human Rights Protection in Latin America**
Salon 2 on the 3rd FL, Sat at 3:00 p.m.
- 3:00 **Chair, David Ibanez***, *Rutgers University-New Brunswick*
di128@scarletmail.rutgers.edu
- 3:05 **Seeking Economic Integration: A look at the Development of CARICOM's Caribbean Court of Justice**
Nicole Warmington-Granston*, *Governors State University*
nwarmington-granston@govst.edu
- 3:15 **Indigenous Rights in Latin America: The Role of the InterAmerican Court of Human Rights in Interpreting the Right of Prior Consultation (Consulta Previa)**
Jodi Finkel*, *Loyola Marymount University*
jodi.finkel@lmu.edu
- 3:25 **Bureaucratic Capacity and Political Favoritism in Public Procurement**
Diego José Romero*, *Utah State University*
diego.mejiaromero@usu.edu

- 3:35 **The Role of Bureaucrats in Migrant Integration: State-building, Agency, and Governance in Contemporary Brazil**
José O. Pérez*, *The Ohio State University*
perez.624@osu.edu
- 3:45 **Origins and Evolution of the Modern State without War: The Case of Latin America**
David Ibanez*, *Rutgers University-New Brunswick*
di128@scarletmail.rutgers.edu
- 3:55 **Disc., Luis L Schenoni, *University College London***
luis.schenoni@ucl.ac.uk
Disc., Susan Achury*, *Lycoming College*
achury@lycoming.edu
- 4:10 **Audience Discussion**
- 36-17 **Public Goods Provision (Co-sponsored with Program Chairs, see 1-18)**
Hancock Parlor on the 6th FL, Sat at 3:00 p.m.
- 3:00 **Chair, Sarah Wilson Sokhey*, *University of Colorado Boulder***
sarah.sokhey@gmail.com
- 3:05 **Decentralization & Regional Governance in Wartime: Evidence from Ukraine, 2014-2022**
Isha Banerjee*, *University of Colorado Boulder*
isha.banerjee@colorado.edu
Paula Daniela Ganga, *Duke Kunshan University*
pdg23@georgetown.edu
Davis Hughes, *University of Colorado Boulder*
davis.hughes@colorado.edu
Sarah Wilson Sokhey*, *University of Colorado Boulder*
sarah.sokhey@gmail.com
Steven Van De Laarschot*, *University of Colorado Boulder*
steven.vandelaarschot@colorado.edu
- 3:18 **Filling the Tax Gap: How Noncompliance Disclosures Increase Charitable Giving in Slovakia**
Simone Paci*, *Princeton University*
simone.paci@columbia.edu
- 3:31 **Provision of Low Salience Public Goods: Evidence from Science and Technology Agencies in Mexico**
Steven Samford*, *University of Michigan-Ann Arbor*
ssamford@umich.edu
- 3:44 **Religious Minorities and Public Service Provision: Evidence from 19th and early 20th Century Egypt**
Ashrakat Elshehawy*, *Stanford University*
ashrakatelshehawy@gmail.com
Mohamed Saleh, *London School of Economics and Political Science*
m.saleh@lse.ac.uk
- 3:57 **Disc., Gabriel Cepaluni*, *University of Notre Dame***
gabriel.cepaluni@unesp.br
Disc., Sarah Wilson Sokhey*, *University of Colorado Boulder*
sarah.sokhey@gmail.com
- 4:10 **Audience Discussion**
- 37-14 **National Security and Finance**
Sandburg 2 on the 7th FL, Sat at 3:00 p.m.
- 3:00 **Chair, Pablo Balan, *Tel Aviv University***
pbalan@tauex.tau.ac.il
- 3:05 **Comparative Responses of Malaysia and The Philippines Towards Chinese Infrastructure Investments: Examining Regional Security Structures and Domestic Political Economy**
Mohid Iftikhar*, *The Chinese University of Hong Kong*
mohidiftikhar@cuhk.edu.hk
- 3:18 **Designing an Investment Screening Regime**
Harshal Zalke*, *Princeton University*
hzalke@princeton.edu
- 3:31 **Do Firms Go with the Flag? Tracing the outbound investments of Taiwan's Semiconductor Industry in the context of the rising geopolitical tensions**
Yi-Hung Chiou, *National Yang Ming Chiao Tung University*
chiouyihung@nycu.edu.tw
- 3:44 **Tracking the Sanctions Imposed by the U.S. Congress on Huawei's 5G Technology- A Case Study of Internet Services**
Richard Chuan*, *National Taiwan University*
41074c023@gms.ndhu.edu.tw
- 3:57 **Disc., Pablo Balan, *Tel Aviv University***
pbalan@tauex.tau.ac.il
Disc., Nikoloz Esitashvili, *David Aghmashenebeli National Defense Academy of Georgia*
nesit001@fdu.edu
- 4:10 **Audience Discussion**
- 39-14 **Public Opinion in Foreign Policy**
Salon 3 on the 3rd FL, Sat at 3:00 p.m.
- 3:00 **Chair, Andrew Kenealy*, *Duke University***
andrew.kenealy@duke.edu
- 3:05 **Democratic Party Name and Foreign Policy Competence against Authoritarian Threat**
Jungmin Han*, *University of Pittsburgh-Pittsburgh Campus*
jungmin.han@pitt.edu
- 3:15 **Dimensionality of American Public Opinion on Foreign Policy: A Structural Topic Model Analysis**
Taylor Crockett*, *The University of Texas at Dallas*
taylor.crockett@utdallas.edu
Karl Ho*, *The University of Texas at Dallas*
kyho@utdallas.edu
- 3:25 **No Man's Land: The Effect of the COVID-19 Pandemic on Opinions of US Troops Deployed Abroad**
Michael A. Allen, *Boise State University*
michaelaallen@boisestate.edu
Julie Ann VanDusky*, *Boise State University*
julievanduskyallen@boisestate.edu
- 3:35 **Populist National Security Policy: A Theoretical Discussion**
Ibrahim Enes Aksu*, *University of Delaware*
ieaksu@udel.edu
- 3:45 **Being hawkish to be democratic**
Jungmin Han*, *University of Pittsburgh-Pittsburgh Campus*
jungmin.han@pitt.edu
- 3:55 **Disc., Sarah Maxey*, *Loyola University Chicago***
smaxey@luc.edu
Disc., Andrew Kenealy*, *Duke University*
andrew.kenealy@duke.edu
- 4:10 **Audience Discussion**

- 40-11 **Immigrants' Political Integration and Policy Feedback Effects in Comparative Perspective (Co-sponsored with Comparative Political Behavior, see 13-22)**
Clark 10 on the 7th FL, Sat at 3:00 p.m.
- 3:00 **Chair, Andrea Lawlor***, *McMaster University*
andrea.lawlor@mcmaster.ca
- 3:05 **How Does Contact with Street-Level Bureaucrats Impact Immigrant Incorporation in the United States?**
Minhye Joo*, *University of California-Riverside*
mjoo009@ucr.edu
- 3:15 **Citizenship Status and Government Interaction**
Seyoung Jung*, *University of Quebec at Montreal*
jung.seyoung@courrier.uqam.ca
Allison Harell, *University of Quebec at Montreal*
harell.allison@uqam.ca
Karen Nielsen Breidahl*, *Aalborg University*
knb@dps.aau.dk
Laura B. Stephenson*, *University of Western Ontario*
lstephe8@uwo.ca
- 3:25 **Contacts with Government and Political Support Among Recent Immigrants in Quebec: A Relationship Moderated by Premigration Experiences?**
Valerie-Anne Maheo*, *Universite Laval*
va.maheo@pol.ulaval.ca
Antoine Bilodeau, *Concordia University*
antoine.bilodeau@concordia.ca
Thomas Gareau-Paquette*, *McGill University*
thomas.gareaupaquette@mail.mcgill.ca
- 3:35 **Do school memories matter? How retrospective experiences of schooling shape political engagement and institutional trust among ethnic minorities**
Rasmus Sandy Harboesgaard Nielsen
rasmussa@oslomet.no
Karen Nielsen Breidahl*, *Aalborg University*
knb@dps.aau.dk
- 3:45 **Migration, Integration, Belonging: Measuring Key Factors**
Sebastien Keiff*, *École nationale d'administration publique*
sebastien.keiff@gmail.com
- 3:55 **Disc., Roberto F. Carlos***, *The University of Texas at Austin*
rcarlos@austin.utexas.edu
Disc., Andrea Lawlor*, *McMaster University*
andrea.lawlor@mcmaster.ca
- 4:10 **Audience Discussion**
- 42-11 **International Climate Cooperation**
Montrose 3 on the 7th FL, Sat at 3:00 p.m.
- 3:00 **Chair, Stephen Chaudoin***, *Harvard University*
stephen.chaudoin@gmail.com
- 3:05 **Green Patents for a Greener Planet: How Green Competitive Advantage Propels State Compliance with Climate Change Agreements**
Moonyoung Kim Kim, *University of Illinois Urbana-Champaign*
myk5@illinois.edu
- 3:18 **Informal International Organizations in Global Climate Governance**
Chen Zhong*, *University of Toronto*
chen.zhong@mail.utoronto.ca
- 3:31 **Perceived legitimacy of international climate change treaties: does treaty performance matter?**
Bi Zhao*, *Gonzaga University*
zhaob@gonzaga.edu
Aaron Hitefield*, *Whitworth University*
ahitefield@whitworth.edu
- 3:44 **Uncertainty and Flexibility in International Environmental Agreements: Assessing the Moderating Role of Membership Rules**
Cosmos Ansah*, *Northern Arizona University*
cosmossaviouransah@gmail.com
- 3:57 **Disc., Wayne Tan**, *NCHU, Taiwan*
jakobs@nchu.edu.tw
Disc., Stephen Chaudoin*, *Harvard University*
stephen.chaudoin@gmail.com
- 4:10 **Audience Discussion**
- 43-7 **Philosophical and Religious Ramifications on Human Rights**
Dearborn 2 on the 7th FL, Sat at 3:00 p.m.
- 3:00 **Chair, Kathleen Regina Barrett***, *University of West Georgia*
kbarrett@westga.edu
- 3:05 **Guilt By Association? The Variation in Worldwide Repatriation Efforts of Islamic State Children**
Michael Burch*, *Eckerd College*
burchmc@eckerd.edu
- 3:15 **Importance of Human Rights and Its Implementation in a Civilized Society.**
Sumit Singh, *Bundelkhand University*
kundusumit000@gmail.com
Ajay Kumar, *Bundelkhand University*
kumarajay20082000@gmail.com
- 3:25 **Religious violence and breach of human rights: A case study of South Asia**
Muhammad Sajid, *University of the Punjab*
sajid.polsc@pu.edu.pk
- 3:35 **The Complexity of Evil: The Case of Adolf Eichmann**
Marc Hooghe*, *University of Leuven*
marc.hooghe@soc.kuleuven.be
- 3:45 **Title: Individual Taxation System and a New Model for Public Governance**
Wang Shi Van*, *Independent Researcher*
496803825@qq.com
- 3:55 **Disc., Kathleen Regina Barrett***, *University of West Georgia*
kbarrett@westga.edu
- 4:10 **Audience Discussion**
- 45-12 **Non-Violent and Violent Political Activism**
Burnham 5 on the 7th FL, Sat at 3:00 p.m.
- 3:00 **Chair, Peyman Asadzadehmamaghani**, *Harvard University*
peyman.a1367@gmail.com
- 3:05 **The Role of the President in U.S. Domestic Political Violence**
Nicholas Conway*, *San Francisco State University*
nickconway@sfsu.edu
Rebecca Michelle Eissler*, *San Francisco State University*
reissler@sfsu.edu
Alanis Galdamez*, *San Francisco State University*
agaldamezbenavides@mail.sfsu.edu
Nicole F. Watts, *San Francisco State University*
nfwatts@sfsu.edu

- 3:26 **Unraveling the Radical Flank Effect: The Role of Moderate Organizations in the Face of Radical Flank Violence**
Jacob Fortier*, *Northwestern University*
jacobfortier2027@u.northwestern.edu
- 3:47 **Disc., Peyman Asadzadehmamaghani, *Harvard University***
peyman.a1367@gmail.com
- Disc., Stacey Erin Pollard, *National Intelligence University***
stacey.e.pollard@gmail.com
- 4:10 **Audience Discussion**
- 47-8 **International Security of Russia and Europe**
Dearborn 3 on the 7th FL, Sat at 3:00 p.m.
- 3:00 **Chair, Zinaida Bechna*, *Masaryk University***
bechna@fss.muni.cz
- 3:05 **2- New Geopolitics of the New Cold War: Connectivity Between Europe and Asia**
Nursin Guney, *Nisantasi University*
gnursin@hotmail.com
- Visne Korkmaz, *Nisantasi University***
visnekorkmaz@hotmail.com
- 3:21 **Russian security ideology: The evolution of the concept of national security of the Russian Federation in the Putin era**
Marcin Skladanowski*, *John Paul II Catholic University of Lublin*
marcin.skladanowski@kul.pl
- 3:37 **Unpacking patterns of free riding in NATO: Spatiotemporal analysis of disaggregated military spening**
Ringailė Kuokštytė, *General Jonas Žemaitis Military Academy of Lithuania*
ringailekuokstyte@gmail.com
- Vytautas Kuokstis, *Vilnius University***
kuokstis@gmail.com
- Jordan Becker, *United States Military Academy, West Point***
jordan.becker21@gmail.com
- 3:53 **Disc., Zinaida Bechna*, *Masaryk University***
bechna@fss.muni.cz
- Disc., Masha Hedberg, *Colgate University***
mhedberg@colgate.edu
- 4:10 **Audience Discussion**
- 47-9 **Why War Lingers?**
Sandburg 4 on the 7th FL, Sat at 3:00 p.m.
- 3:00 **Chair, Robert Reardon*, *North Carolina State University***
rjreardo@ncsu.edu
- 3:05 **The Power and Peril of Cycle Rhetoric in Legitimizing and Prolonging Military Intervention**
Drew Hogan*, *University of Minnesota-Twin Cities*
hogan454@umn.edu
- 3:26 **War, Women and Gender Norms: Evidence from a 2022 Survey in Ukraine**
Celeste Beesley*, *Brigham Young University-Provo*
celeste_beesley@byu.edu
- Mary Caprioli, *University of Minnesota-Duluth***
mcapriol@d.umn.edu
- 3:47 **Disc., Robert Reardon*, *North Carolina State University***
rjreardo@ncsu.edu
- 4:10 **Audience Discussion**
- 48-11 **Foundations of Constitutionalism**
Sandburg 7 on the 7th FL, Sat at 3:00 p.m.
- 3:00 **Chair, Gary Bugh*, *Texas A&M University-Texarkana***
gary.bugh@tamut.edu
- 3:05 **Hobbes's Theory of Elite Cultural Entrepreneurship**
Malloy Owen*, *Stanford University*
owenmt@stanford.edu
- 3:21 **Liberalism and the Metaverse: Hobbes as First Founder?**
Trevor Michael Shelley*, *Arizona State University*
trevor.shelley@asu.edu
- Eric Schmidt*, *Kentucky Wesleyan College***
eric.schmidt@kwc.edu
- 3:37 **The Philosophical Foundation of the US Constitution**
Shahram Arshadnejad*, *Claremont Graduate University*
shahram.arshadnejad@cgu.edu
- 3:53 **Disc., Gary Bugh*, *Texas A&M University-Texarkana***
gary.bugh@tamut.edu
- 4:10 **Audience Discussion**
- 50-5 **Rethinking Citizenship: Community and the Politics of Solidarity**
Montrose 4 on the 7th FL, Sat at 3:00 p.m.
- 3:00 **Chair, Margaret E. Farrar*, *John Carroll University***
mfarrar@jcu.edu
- 3:05 **Cultivating Afro-American Citizens: Malcolm X Liberation University and Civic Virtue**
Allan Tellis*, *University of Colorado Boulder*
allan.tellis@colorado.edu
- 3:26 **Radical Empathy and Hosting Art**
Dr. Diana Z. Boros, *St Mary's College of Maryland*
dboros@smcm.edu
- 3:47 **Disc., William Dixon*, *Bard College***
wdixon@bard.edu
- Disc., Margaret E. Farrar*, *John Carroll University***
mfarrar@jcu.edu
- 4:10 **Audience Discussion**
- 51-7 **Liberalism, Race, and Empire**
Salon 7 on the 3rd FL, Sat at 3:00 p.m.
- 3:00 **Chair, Matthew Allan McManus*, *University of Michigan-Ann Arbor***
mattmcmanus300@gmail.com
- 3:05 **A Pluralistic Respector of Cultural Variety? Benjamin Constant on Civilization and Barbarism**
Yixin Bai*, *Georgetown University*
yb221@georgetown.edu
- 3:18 **Democratic Fatalism: Tocqueville, Racism, and Democracy**
Jonathan Joseph Spiegler*, *Michigan State University*
spiegle2@msu.edu
- 3:31 **Frederick Douglass's Five-Decade Fight Against Colonization**
Joey M Barretta*, *The University of Texas at Austin*
joey.barretta@austin.utexas.edu
- 3:44 **Liberal Peace in the Reagan Era: Michael Doyle and the Eclipse of Virtuous Commerce**
Seokju Oh*, *Columbia University*
so2605@columbia.edu
- 3:57 **Disc., Matthew Allan McManus*, *University of Michigan-Ann Arbor***
mattmcmanus300@gmail.com
- 4:10 **Audience Discussion**

- 52-14 **On Political Stability and Instability**
Sandburg 8 on the 7th FL, Sat at 3:00 p.m.
- 3:00 **Chair, Michelle Marie Kundmueller***, *Old Dominion University*
mkundmue@odu.edu
- 3:05 **Gender and Rule in Plato's (Im)Perfect Cities**
Silvia Fedi*, *The University of Chicago*
sfedi@uchicago.edu
- 3:18 **Parties Against Democracy? A Rousseauian Reorientation of Political Parties**
Michael Scott Thomas*, *Stanford University*
mstthomas@stanford.edu
- 3:31 **Plato on the Deterioration of Politics**
Tim Meinke*, *University of Lynchburg*
meinke@lynchburg.edu
- 3:44 **On Conspiracy and Legitimacy**
Emma Schmidt*, *University of Notre Dame*
eschmid8@nd.edu
Shasta Kaul*, *University of Notre Dame*
shastakaul@gmail.com
- 3:57 **Disc., Michelle Marie Kundmueller***, *Old Dominion University*
mkundmue@odu.edu
Disc., Kevin M. Cherry*, *University of Richmond*
kevin.moore.cherry@gmail.com
- 4:10 **Audience Discussion**
- 53-103 **Author Meets Critics: A Roundtable on Inés Valdez's Democracy and Empire: Labor, Nature, and the Reproduction of Capitalism (Cambridge: Cambridge U. Press, 2023)**
Wilson on the 3rd FL, Sat at 3:00 p.m.
- Chair Michael Gorup***, *New College of Florida*
mgorup@ncf.edu
- Part. Inés Valdez***, *Johns Hopkins University*
inevaldez@gmail.com
Joseph Carens*, *University of Toronto*
jcarens@chass.utoronto.ca
Loubna El Amine*, *Northwestern University*
loubna.elamine@northwestern.edu
Jessica Blatt, *Marymount Manhattan College*
jessblatt@gmail.com
- 55-9 **Religion in the Public Sphere: A Political Theoretical Approach**
Millennium Parlor on the 6th FL, Sat at 3:00 p.m.
- 3:00 **Chair, Kevin Kearns***, *Texas A & M University-Corpus Christi*
kevin.kearns@tamucc.edu
- 3:05 **Black Liberation Theology in the Black Classics: Literary Assertions for Political Power**
Michael D Royster, *Prairie View A & M University*
mdroyster@pvamu.edu
- 3:18 **Ethnic Inequality : Foundation of Hindu Philosophy**
Bhoj Bikram Budha Magar, *Tribhuvan University*
budha.bhoj@gmail.com
- 3:31 **Religious Controversies in Public Spaces**
Simon Simon Thompson*, *University of the West of England, Bristol, UK*
simon.thompson@uwe.ac.uk
- 3:44 **The Formative Role of Modernization on Contemporary Sufi Politics: The Cases of Egypt, Tunisia, and Turkey**
Etga Ugur, *University of Washington-Tacoma Campus*
ugur@uw.edu
- 3:57 **Disc., Kevin Kearns***, *Texas A & M University-Corpus Christi*
kevin.kearns@tamucc.edu
Disc., Runa Das, *University of Minnesota-Duluth*
rdas@d.umn.edu
- 4:10 **Audience Discussion**
- 56-16 **Mental Health and Sports Policies in Educational Contexts**
Ashland on the 3rd FL, Sat at 3:00 p.m.
- 3:00 **Chair, Neil Kraus***, *University of Wisconsin-River Falls*
neil.kraus@uwrf.edu
- 3:05 **Equipping Students for Success: Examining School-Based Mental Health Policies**
Kathryn Watson*, *University of Iowa*
kathryn-watson@uiowa.edu
- 3:21 **Private Bodies, Public Sports: Policy Regarding Transgender Athletes in Sport**
Andrew Civettini*, *Knox College*
acivetti@knox.edu
Kasey Elaine Snyder*, *Knox College*
kesnyder@knox.edu
- 3:37 **The Courage to Teach: Faculty Mental Health in Teaching-Focused Institutions**
Su-Mei Ooi*, *Butler University*
sooi@butler.edu
Krista M Cline, *Butler University*
kcline1@butler.edu
- 3:53 **Disc., Neil Kraus***, *University of Wisconsin-River Falls*
neil.kraus@uwrf.edu
Disc., Joel Olufowote*, *Indiana Academy for Science, Mathematics and Humanities*
jolufowote@gmail.com
- 4:10 **Audience Discussion**
- 59-19 **Studies of Mitigation in South Asia**
Sandburg 6 on the 7th FL, Sat at 3:00 p.m.
- 3:00 **Chair, Keeheon Lee***, *Georgetown University*
kl1055@georgetown.edu
- 3:05 **From Coal to Clean Energy: The Political Economy of Energy Transition in Developing Asia**
Keeheon Lee*, *Georgetown University*
kl1055@georgetown.edu
- 3:21 **Paris Agreement and Climate Change Mitigation — Made in Bangladesh**
M. Aynal Haque*, *University of Connecticut*
aynal.haque@uconn.edu
- 3:37 **Political Economy of Environmental Clearance in India**
Anustubh Agnihotri*, *Ashoka University*
anustubh.agnihotri@ashoka.edu.in
Pranav Gupta*, *University of California-Berkeley*
pranavgupta@berkeley.edu
- 3:53 **Disc., Nathan Cook**, *Indiana University-Purdue University-Indianapolis*
cooknath@iu.edu
- 4:10 **Audience Discussion**
- 60-101 **Roundtable: Author Meets Critics: Farmed Out: Agricultural Lobbying in a Polarized Congress (Co-sponsored with Program Chairs, see I-131)**
Spire Parlor on the 6th FL, Sat at 3:00 p.m.
- Chair Adam Sheingate***, *Johns Hopkins University*
adam.sheingate@jhu.edu

- Part. Clare Brock***, *Colorado State University*
clare.brock@colostate.edu
Shamira Michal Gelbman*, *Wabash College*
gelbmans@wabash.edu
Nikolay Anguelov*, *University of Massachusetts Dartmouth*
nanguelov@umassd.edu
Amy Davidge Meli*, *University of Maryland-College Park*
amydmeli@umd.edu
Kayla Gabehart, *University of Colorado Denver*
kayla.gabehart@ucdenver.edu
- 62-19 Intergovernmental Relations and Multilevel Governance**
Salon 10 on the 3rd FL, Sat at 3:00 p.m.
- 3:00 Chair, Ricardo Andres Bello-Gomez***, *Rutgers University-Newark*
r.bellogo@rutgers.edu
- 3:05 A New Era for Sustainable and Resilient Transitions at the Local Level? – Opportunities and Challenges for Governance of IRA/IIJA Programs**
Kathryn E Wassel, *University of Massachusetts Dartmouth*
kwassel@umassd.edu
- 3:15 Can regional governance organizations reshape local public service collaborations? Evidence from a longitudinal study.**
Shuwen Zhang*, *University of Illinois Chicago*
szhan47@uic.edu
- 3:25 Changing of the guard: Implications of returning state-controlled schools to local governing bodies**
Megan Darnley*, *Learn Fresh*
megan@learnfresh.org
- 3:35 State Borders and Public Health**
John Michael Chambers*, *Princeton University*
jmchambers90@gmail.com
- 3:45 Tribal-State Gaming Compacts: Understanding the Role of Sovereign Native Nations in the Design of Regulatory Policy**
Thaddieus Conner*, *New Mexico State University-Main Campus*
conner03@nmsu.edu
- 3:55 Disc., Christopher J. Acuff***, *The University of Tennessee-Chattanooga*
christopher-acuff@utc.edu
Disc., Ricardo Andres Bello-Gomez*, *Rutgers University-Newark*
r.bellogo@rutgers.edu
- 4:10 Audience Discussion**
- 63-13 Digital Diplomacy and Agenda-setting**
LaSalle 3 on the 7th FL, Sat at 3:00 p.m.
- 3:00 “One Earth, One Family, One Future” The G20 Summit on Facebook and Instagram**
Holli A. Semetko*, *Emory University*
holli.semetko@emory.edu
Kiran Arabaghata Basavaraj, *University College London*
k.basavaraj@ucl.ac.uk
Aditi Dutta, *University of Exeter*
ad882@exeter.ac.uk
Yixuan Huang, *Harbin Institute of Technology, Shenzhen*
yixuanh314@gmail.com
- 3:14 From Taboo to Prohibition: Normative Preferences against Nuclear Weapons and Energy**
William Kakenmaster, *University of Notre Dame*
wkakenma@nd.edu
Alec Hahus*, *University of Notre Dame*
shahus@nd.edu
- 3:28 International Regulatory Frameworks for Nuclear Security and Cyber Security: Comparison of International Regulatory Frameworks for Nuclear Material and Personal Data Transfer**
Jinkyung Lee*, *University of Cincinnati*
lee9j3@mail.uc.edu
- 3:42 Government Contract Transparency and Payoffs from Political Connections**
Ethan Yao*, *University of Minnesota*
yao00063@umn.edu
- 3:56 Cybersecurity in Pakistan: The Impact of The Prevention of Electronic Crimes Act**
Humza Khan*, *The University of Texas at Dallas*
humza.khan3@utdallas.edu
- 4:10 Audience Discussion**
- 66-22 Gendered Perceptions of Candidates and Institutions**
Salon 6 on the 3rd FL, Sat at 3:00 p.m.
- 3:00 Chair, Jamil S Scott***, *Georgetown University*
jamil.scott@georgetown.edu
- 3:05 Gender Associations with Environmental Policy and Its Influence on Voters’ Perceptions of Male and Female Candidates**
Dan Qi*, *Reed College*
qidan@reed.edu
Lindsay Elizabeth Worrell*, *Reed College*
lworrell@reed.edu
- 3:15 Gendered Ideologies, Gendered Perceptions: Do Nationalist Symbols and Gender Affect Citizens’ Perceptions of Politicians?**
Patrick Cunha Silva*, *Loyola University Chicago*
pcunhasilva@luc.edu
William O’Brochta*, *Texas Lutheran University*
wobrochta@tlu.edu
- 3:25 Perceived Gender Diversity and Attitudes Towards Judicial Institutions**
Alex Badas, *University of Houston*
abadas@uh.edu
Katelyn E. Stauffer*, *University of Georgia*
kstauffer@uga.edu
- 3:35 “She Doesn’t Look Presidential: Analyzing Gendered Fashion in Politics”**
Katie Marie Glenn*, *University of Colorado Boulder*
katie.glenn@colorado.edu
Samantha Register, *University of Colorado Boulder*
samantha.register@colorado.edu
- 3:45 Where are the women memorialized? Commemoration of Women in the U.S. Congress**
Deborah Koryo Saki*, *Georgia State University*
dsaki1@gsu.edu
Alexander Whitford Leasure*, *Georgia State University*
aleasure1@student.gsu.edu
- 3:55 Disc., Andrea Barrick***, *Radford University*
asbarrick@radford.edu
Disc., Leonie Stanley Huddy*, *Stony Brook University*
leonie.huddy@sunysb.edu
- 4:10 Audience Discussion**

- 66-23 **Identity Considerations for Political Candidacy**
Clark 7 on the 7th FL, Sat at 3:00 p.m.
- 3:00 **Chair, Wynne Walker Moskop***, *Saint Louis University*
wynne.moskop@slu.edu
- 3:05 **Are Women-Friendly Districts Friendly to Queer Women?**
Hanna K. Brant*, *SUNY College at Geneseo*
hbrant@geneseo.edu
- 3:15 **Campaign Strategies of Black and Brown Republican Candidates**
Paru Shah*, *Rutgers University*
paru.shah@rutgers.edu
Emma Stewart*, *Rutgers University-New Brunswick*
es1140@scarletmail.rutgers.edu
Ayla Dodson-Hestand, *Rutgers University*
aad247@scarletmail.rutgers.edu
- 3:25 **Fit for the Role: Gender, Confidence, and Political Ambition in Elections**
Richard Logan Fox*, *Loyola Marymount University*
richard.fox@lmu.edu
Jennifer Pate*, *Loyola Marymount University*
jennifer.pate@lmu.edu
- 3:35 **Navigating Stereotypes: Black Women Candidates' Online Presence & Strategies**
Rana McReynolds*, *University of California-Davis*
rmcreynolds@ucdavis.edu
- 3:45 **Self-Rising Candidates: Racial and Gender Disparities in Self-Finance**
Savannah Plaskon*, *University of California-Irvine*
splaskon@uci.edu
Danielle Thomsen*, *University of California-Irvine*
dthomsen@uci.edu
- 3:55 **Disc., Shaniqua Williams***, *West Virginia University*
shaniqua.williams@mail.wvu.edu
Disc., Tarah Williams, *Allegheny College*
twilliams@allegheny.edu
- 4:10 **Audience Discussion**
- 67-19 **Online REP Panel**
Salon 12 on the 3rd FL, Sat at 3:00 p.m.
- 3:00 **Chair, Colin Cepuran***, *Independent Scholar*
cjcepuran@gmail.com
- 3:05 **For Us or Them? Black Consciousness and Kamala Harris's Tepid Support from African Americans**
Michael Tesler, *University of California-Irvine*
mtesler@uci.edu
Samantha Canty, *University of California-Irvine*
cantys@uci.edu
- 3:15 **If it helps you, it hurts me: How non-elite white Americans are reluctant to support policies that would help Black Americans more than themselves**
Joshua Jordan, *Louisiana State University*
xjorx@pm.me
- 3:25 **Race, Gender, and Class: Exploring the Impact of Black Women in Politics as Mobilizing Agents**
Atiya Kai Stokes-Brown*, *Coastal Carolina University*
astokesb@coastal.edu
- 3:35 **Testing Identity: A Quantitative Examination of Asian American Identity and Linked Fate Across Subgroups**
Emily Su Ni Thoman*, *Brandeis University*
ethoman@brandeis.edu
- 3:45 **The Evolving Politics of Native American Mascots in American Schools**
Cameron DeHart, *University of California-Merced*
cdehart2@ucmerced.edu
- 3:55 **Disc., Allegra Fullerton***, *University of Colorado Denver*
allegra.fullerton@ucdenver.edu
Disc., Henry Flores, *St. Mary's University*
hflores@stmarytx.edu
- 4:10 **Audience Discussion**
- 71-13 **Applications of Text and Images as Data**
Dearborn 1 on the 7th FL, Sat at 3:00 p.m.
- 3:00 **Chair, Jean Marie Clipperton***, *The University of Chicago*
jean.clipperton@gmail.com
- 3:05 **Discursive Echoes: The Unwitting Collaboration between the SNP and UKIP (1999-2019)**
Pedro Alberto Alberto Arroyo*, *The University of Chicago*
arroyo@uchicago.edu
- 3:15 **Mapping Countries' Human Rights Positions**
Ali Sanaei*, *The University of Chicago*
sanaei@uchicago.edu
- 3:25 **Social Rewards for Toxicity in Political Subreddits**
Hongkai Mao*, *The University of Chicago*
hongkai@uchicago.edu
- 3:35 **Identity, Representation, and Legislative Performance in the Indian Parliament**
Bhavya Pandey*, *The University of Chicago*
bhavyapandey@uchicago.edu
- 3:45 **Joint Text-and-Image Clustering for Social Science Research**
Ryan Liang*, *The University of Chicago*
hleung@uchicago.edu
- 3:55 **Disc., Jean Marie Clipperton***, *The University of Chicago*
jean.clipperton@gmail.com
Disc., Ali Sanaei*, *The University of Chicago*
sanaei@uchicago.edu
- 4:10 **Audience Discussion**
- 72-7 **Improving Student Success Through Pedagogical Innovation at State Schools**
Salon 4 on the 3rd FL, Sat at 3:00 p.m.
- 3:00 **Chair, Colin Brown***, *Northeastern University*
colin.brown@northeastern.edu
- 3:05 **Scaffolding for Success: Using the Scaffolding Approach for Campus-Wide Retention and Progression at Regional Comprehensives**
Adnan Rasool*, *The University of Tennessee-Martin*
arasool1@utm.edu
Carrie Humphreys*, *The University of Tennessee-Martin*
chumph16@utm.edu
Anderson Milton Starling, *The University of Tennessee-Martin*
astarlin@utm.edu
- 3:15 **Left to Their Own Devices: The Impact of Testing Format on Student Performance Post-COVID 19**
Bailey R. Fairbanks, *Georgia State University*
bfairbanks1@gsu.edu
Kisha Ann Hardwick, *Auburn University*
kak0027@auburn.edu

- 3:25 **Descriptive Representation and Diversifying the IR Syllabus: What does it take to 'see' yourself in the discipline?**
Maryann E. Gallagher, *DePauw University*
mgallag@uga.edu
Gulcan Saglam*, *University of Georgia*
gsaglam@uga.edu
- 3:35 **Tailoring the Future: Adapting Political Science for Civic Engagement, Community Involvement, and Local and Regional Relevance**
Drew Cagle, *College of Coastal Georgia*
dcagle@ccga.edu
- 3:45 **Crossover Classes: Enhancing Student Learning Outcomes Through Joint Class Sessions**
Adnan Rasool*, *The University of Tennessee-Martin*
arasool1@utm.edu
Carrie Humphreys*, *The University of Tennessee-Martin*
chumph16@utm.edu
- 3:55 **Disc., Liam Hayes, *The University of Tennessee-Martin***
lhayes31@utm.edu
Disc., Colin Brown*, *Northeastern University*
colin.brown@northeastern.edu
- 4:10 **Audience Discussion**
- 73-115 **Career: What to Expect at Your First Tenure Track Job**
Indiana on the 3rd FL, Sat at 3:00 p.m.
- Chair **Lee Ann Banaszak*, *Pennsylvania State University-University Park***
lab14@psu.edu
- Part. **Shyam Krishnan Sriram*, *Canisius University***
sriram@canisius.edu
Cory Struthers*, *University of Washington*
cstruth@uw.edu
Nikolas C. Roberts, *Pennsylvania Western University*
roberts_n@pennwest.edu
Joel R. Campbell*, *Troy University*
jrcampbell@troy.edu
- 77-405 **Lightning Talk: Managing Conflict, Governance, and Truth Erosion in a Global Context**
Chicago on the 5th FL, Sat at 3:00 p.m.
- 3:00 **Chair, Michelle Fletcher*, *Salisbury University***
mnfletcher@salisbury.edu
- 3:05 **Truth as a Casualty of War: Tracing Mis/Disinformation Spread during World War II and the Russia-Ukraine War**
Alanna Reynolds*, *University of Central Florida*
alanna.fulk@gmail.com
- 3:13 **The False Promise of Military Coups in Francophone Africa**
Donald Arra, *Georgia State University*
darral@student.gsu.edu
Maeva De Souza, *International University of Grand-Bassam*
desouzap1@student.iugb.edu.ci
- 3:21 **Explaining the Effect of International Aid and Political Stability on Moldova's Spending Priorities in the Russian-Ukrainian War's Context**
Erica Ceka*, *Governors State University*
erica.ceka@gmail.com
- 3:29 **Searching for Leadership in Pakistan in the Twenty-First Century: Agency-Structure Conflict Management (2013-2023)**
Rana Eijaz Ahmad*, *Department of Political Science, University of the Punjab Lahore-Pakistan*
ranaeijaz@gmail.com
- 3:37 **Populist Administrative Reforms and Democratic Backsliding. The case of the Welfare Ministry of Mexico.**
Luis David Ramirez Benitez*, *University of Illinois Chicago*
lrammr2@uic.edu
- 3:45 **Audience Discussion**
- 81-411 **Lightning Talk: Transnational Influences and Relations**
Buckingham on the 5th FL, Sat at 3:00 p.m.
- 3:00 **Middle East Hegemony: The Rise of Iran as Regional Power**
Mohd Amirul Asraf Bin Othman, *The Australian National University*
mohd.othman@anu.edu.au
- 3:08 **The Saudi - US Relations (2019- 2023)**
Ahmad Hamad Azem, *Qatar University*
aj.azem@gmail.com
- 3:16 **The US Policy Paradigms in the shifting Global Politics of Asia Pacific: The multipolar rivalry ahead**
Muhammad Iqbal Roy*, *Government of Punjab*
dr.roypolsc97@gmail.com
Abdul Rehman, *Government Murray college Sialkot Pakistan*
polscience56@gmail.com
Farhan Khalid*, *Government Murray college Sialkot Pakistan*
farhankhalid5669@gmail.com
- 3:24 **Saudi Arabia's Nuclear Weapons Development and Its Relations with Iran**
Chieh Ju Chen*, *National Chung Hsing University*
ju910chen@gmail.com
- 3:32 **Influence of Western Education on Political Leaders' Commitment to Civil Liberties: A Comparative Analysis (1945-2020)**
Hamed Nikookalam*, *The University of Memphis*
hamednikookalam@gmail.com
- 3:40 **European Politics of Disassimilation**
Hind Wright*, *The New School for Social Research*
hindwright@newschool.edu
- 3:48 **Audience Discussion**
- 82-302 **Poster Session: Institutions: Local and Abroad**
Exhibition Hall on the 4th FL, Sat at 3:00 p.m.
- Post. 1 **Eliminating Cash Bail: A Case for Why the Use of Cash Bail is Unconstitutional Under the Due Process and Equal Protection Clauses**
Juliana Magdalena Angel*, *Loyola Marymount University*
julianamagdaangel@gmail.com
- Post. 2 **European Union Security Revisited**
Daniel (Sungmin) Hong, *University of Illinois Urbana-Champaign*
sungmin7@illinois.edu
- Post. 3 **Impact of Tourism as Percentage of GDP on Economic Recovery Rate Post COVID-19**
Mare Heyen*, *Wheaton College, IL*
mare.heyen@my.wheaton.edu

- Post. 4** **Influential Factors: Granting Fifth Circuit Certiorari**
Ava Monte, *Creighton University*
avamonte@creighton.edu
- Post. 5** **Safety Net or Security Blanket: Effects of NATO and EU Membership on Post-Crisis Military Spending in European countries**
Miriam O'Bert*, *Wheaton College, IL*
miriam.obert@my.wheaton.edu
- Post. 6** **Reframing Climate Change- A Response to Peter Singer**
Melinda Burgin, *Illinois Wesleyan University*
mburgin@iwu.edu
- Post. 7** **Vaccines, Transplants, and Ethical Dilemmas: Navigating COVID-19 Vaccination Statuses and Organ Transplant Allocation**
Naomi Mann*, *The College of Wooster*
nmann24@wooster.edu
- Post. 8** **Occupation Protests and the Politics of Space**
Taja Mazaj, *University of Pennsylvania*
tajam@sas.upenn.edu
- Disc.** **Park Jong Ho**, *Binghamton University*
marquinpark@gmail.com
Amartya Bose, *New York University*
ab9084@nyu.edu
- 85-309** **Poster Session: Elections and Campaigns**
Exhibition Hall on the 4th FL, Sat at 3:00 p.m.
- Post. 9** **Cesspool or Reflection Pool?: An Analysis of YouTube comments for Political Campaign Advertisements**
Luke Patrick Lusskin, *United States Military Academy, West Point*
luke.lusskin@westpoint.edu
- Post. 10** **Fee Driven Turnout: Analysis of Original Data on University Elections**
Kayla Lunde*, *University of California-Davis*
khlunde@ucdavis.edu
- Post. 11** **Grassroots Messaging in American Politics**
Reed Elizabeth Jeffries, *University of Florida*
rjeffries1@ufl.edu
Lucca Carlson*, *University of Florida*
l.carlson@ufl.edu
- Post. 12** **Impact of the Top-Two Primary on Electoral Competition in California**
Evan Sippel*, *University of South Dakota*
evan.sippel@coyotes.usd.edu
David C. Earnest*, *University of South Dakota*
david.earnest@usd.edu
- Post. 13** **Is Voting from Your Dorm the New Norm?: Understanding College Students' Preferred Vote Method**
Alana C Rivas-Scott*, *The College of Wooster*
arivas-scott24@wooster.edu
- Post. 14** **Quantifying Partisan Gerrymandering**
Molly Zelloe, *Smith College*
molly.zelloe@gmail.com
- Post. 15** **TV Judges: Does Campaign Advertising Matter?**
Cierra Alexis Allen*, *Coastal Carolina University*
caallen4@coastal.edu
- Post. 16** **Winner Takes All: The Impact of At-Large Electoral Districts on Representation in Local Governments in Florida**
Andrew Taramykin, *University of Florida*
andrewtaramykin@ufl.edu
- Disc.** **Derek Culp***, *Hillsborough Community College*
dculp@hccfl.edu
Michael Smith*, *Emporia State University*
msmith3@emporia.edu
- 85-310** **Poster Session: Public Opinion and American Democracy**
Exhibition Hall on the 4th FL, Sat at 3:00 p.m.
- Post. 17** **Manufacturing Resentment: Post Industrial Shifts to the Right**
Connor Connor Chapman, *United States Military Academy, West Point*
connor.chapman@westpoint.edu
- Post. 18** **The Impact of Industry: Environmental Public Opinion among Chesapeake Bay Watermen**
Riley Marie Callanan*, *Barnard College, Columbia University*
rmc2202@barnard.edu
- Post. 19** **The Political War on Critical Thinking**
Daquan Neal, *Central State University*
daquanneal87@yahoo.com
Brittany Page Brake, *Manchester University*
bpbrake@manchester.edu
- Post. 20** **What Do Americans Think Democracy Means?**
Christina Zemong Wang*, *Duke University*
christina.wang@duke.edu
- Disc.** **Sean Whyard***, *Louisiana State University*
swhyarl@lsu.edu
Chase Privett*, *University of California-Los Angeles*
chaseprivett4@gmail.com
- 86-310** **Poster Session: Immigration Policy, Migration, and Refugees**
Exhibition Hall on the 4th FL, Sat at 3:00 p.m.
- Post. 21** **Drivers of Migration to New Destinations: Changing Gears to Non-Economic Forces**
Leann Luong, *University of Pennsylvania*
leluong@sas.upenn.edu
- Post. 22** **Translating Transmigrant Theory: African Migrant Networks in Contemporary China**
Tula Simon, *University of Pennsylvania*
tulas@sas.upenn.edu
- Post. 23** **Push and Pull Factors Affecting the Migration Decisions of Ukrainian Refugees**
Evan Fekete*, *Loyola Marymount University*
evanwfekete@gmail.com
- Post. 24** **Unaccompanied Alien Minors on Public Opinion**
Questa Noelle Rousseau*, *Clemson University*
grousse@g.clemson.edu
- Post. 25** **Social determinants of mental and physical health among resettled refugees: The Case of Bhutanese in Michigan**
Elizabeth Valicenti, *Central Michigan University*
valic1ed@cmich.edu
Prakash Adhikari*, *Central Michigan University*
adhik1p@cmich.edu
Wendy L. Hansen*, *University of New Mexico*
wlhansen@unm.edu
Shahjadi Zaman, *University of New Mexico*
szaman@unm.edu
- Post. 26** **What Does Welcoming Look Like?: Tensions in Community Sponsorship**
Grace McDonough*, *Macalester College*
grace.mcdonough.02@gmail.com

- Post. 27 Refugees in Time: Analysis of Double Standards in Response to Global Refugee Flows**
Prakash Adhikari*, *Central Michigan University*
adhik1p@cmich.edu
Calvin Older, *Central Michigan University*
olderlcw@cmich.edu
- Disc. Melle Scholten***, *University of Virginia*
ms2xj@virginia.edu
- Muhammad Hassan Bin Afzal***, *The University of Tennessee-Chattanooga*
mafzal@kent.edu
- 87-307 Poster Session: Asian Politics**
Exhibition Hall on the 4th FL, Sat at 3:00 p.m.
- Post. 28 Cultivating a Shared Division: The Role of Colonization in Narendra Modi's Exclusionary Populism**
Anoushka Mallik*, *Carleton College*
mallika@carleton.edu
- Post. 29 Styles of Nationalism and Regional Susceptibility to Subnational Political Movements: A Predictive Typology**
Jonah Phillips*, *Brigham Young University*
phillips7jonah@gmail.com
- Post. 30 The Political Party System of South Korea: The Influence of Individuals and Region**
Katelyn Nicole Ocker*, *University of Central Florida*
ka689745@ucf.edu
- Post. 31 Understanding Party Embeddedness in Chinese Private Enterprises: A Study of State-Capital Relations**
Kexin Luo*, *Sarah Lawrence College*
kluo@gm.slc.edu
- Disc. Waseem Khokhar***, *Quaid-e-Azam University*
waseemkhokhar22@gmail.com
Matthew Yi-Hsiu Lee*, *National Taiwan University*
matthew.issuelee@gmail.com
- 88-101 Roundtable: Being Asked to Do More with Less: Increasing Service Burdens as Enrollments and Budgets Decline**
Grant Park Parlor on the 6th FL, Sat at 3:00 p.m.
- Chair Lisa A. Bryant***, *California State University-Fresno*
lbryant@csufresno.edu
- Part. Meg Edwards***, *Truman State University*
megedwards@truman.edu
Jennifer Woodward, *Middle Tennessee State University*
jennifer.woodward@mtsu.edu
Josephine Hazelton-Boyle*, *University of Montana*
josephine.hazelton-boyle@mso.umt.edu
- 95-3 Community and Otherness in Literature and Film**
Marshfield on the 3rd FL, Sat at 3:00 p.m.
- 3:00 Chair, Natalia Kovalyova**, *UT Austin*
natashakovalyova@hotmail.com
- 3:05 Agatha Christie and the Hermeneutical Advantage of Marginalization**
Kimberly Maslin*, *Hendrix College*
maslin@hendrix.edu
- 3:15 Anarchism, Freedom, and Community in The Dispossessed: A Reading of Ursula K. Le Guin's Ambiguous Utopia**
James Paul Old*, *Valparaiso University*
james.old@valpo.edu
- 3:25 For Agatha: Love and Friendship in Wes Anderson's The Grand Budapest Hotel**
Catherine Craig*, *The University of British Columbia*
ce.craig@ubc.ca
- 3:35 Friendship and Socratic Education in the Anabasis**
Christopher Ruiz, *The University of British Columbia*
christopher.ruiz@ubc.ca
- 3:45 Syncopated Green: a history of trespass and transportation in the English countryside**
Rowan Powell*, *University of California-Santa Cruz*
roapowel@ucsc.edu
- 3:55 Disc., Lilly J. Goren***, *Carroll University*
lgoren@carrollu.edu
Disc., Michael J. Faber, *Texas State University*
professorfaber@gmail.com
- 4:10 Audience Discussion**
- Cultural Theory Working Group Meeting**
Logan on the 3rd FL, Sat at 3:00 p.m.
- Coord. Brendon Swedlow***, *Northern Illinois University*
bswedlow@niu.edu
- 97-40 Workshop on Representative Bureaucracy: Panel V**
Crystal on the 3rd FL, Sat at 3:00 p.m.
- 3:00 Chair, Lael R. Keiser***, *University of Missouri*
keiserl@missouri.edu
- 3:05 The Effect of Gender Representation on Fiscal and Budgetary Outcomes: Evidence from South Korea**
Youngsung Kim, *Hankuk University of Foreign Studies*
youngsung.kim@hufs.ac.kr
Alexis R. Kennedy*, *Colorado State University*
alexis.kennedy@colostate.edu
- 3:21 Does Judge Gender Matter? Evidence from Chinese Child Support Cases**
Mengyuan Liu, *Peking University*
liumy18516700125@163.com
Mingyuan Li, *Peking University*
18888922290@163.com
- 3:37 Boundaries, Identity and Organizations: How Representation Contributes to Distrust and Disparities in Areas of Concentrated Poverty**
D'Arlyn Bell, *University of Kansas*
darlynbell@ku.edu
- 3:53 Exploring the "Latino Paradox": Assessing factors that impact Latina/o Health**
Kenicia Wright*, *Arizona State University*
kenicia.wright@asu.edu
- 4:10 Audience Discussion**
- MPSA Latina/o Caucus Business Meeting**
Medinah Parlor on the 6th FL, Sat at 3:00 p.m.
- Saturday, April 6 at 4:00 p.m.**
- Chinese Development and Governance VI: Lecture: Navigating the Publication Process: From Dissertation to Manuscript**
Honoré on the Lobby Level, Sat at 4:00 p.m.
- Part. En Li**
en.li@utdallas.edu
Di Luo
dluo10@ua.edu

- 97-41 **Politics and Political Economy of Eurasia X: Beyond Kremlin's Reach: Local Politics in Russia (Co-sponsored with (Post) Communist Countries, see 33-18)**
Clark 5 on the 7th FL, Sat at 4:00 p.m.
- 4:00 **Chair, Ekaterina Borisova***, *University of Lille*
ekaterina.i.borisova@gmail.com
- 4:05 **Public Rhetoric of Russian Governors during the War in Ukraine: Professing Loyalty to the Regime vs. Pleasing the Population**
Nikita Khokhlov*, *Dublin City University*
nvkhokhlovhse@gmail.com
Alexander Baturo, *Dublin City University*
alex.baturo@dcu.ie
- 4:21 **Why Do Local Authorities Allow Dissent in Autocracies? The Evidence from 2017-2018 Navalny Protests in Russia**
Aleksandra Rumiantseva*, *University of North Carolina at Chapel Hill*
rumiants@unc.edu
- 4:37 **Turnover and Subnational Leaders' Time Horizons: the Case of Russian Municipalities**
Guzel Garifullina*, *University of Richmond*
guzel.garifullina@richmond.edu
- 4:53 **Disc., Ora John Reuter**, *University of Wisconsin-Milwaukee*
reutero@uwm.edu
Disc., Sasha de Vogel*, *University of North Carolina at Chapel Hill*
sldv1@unc.edu
- 5:10 **Audience Discussion**
- Saturday, April 6 at 4:45 p.m.**
- 5-25 **Political Communication in China**
Montrose 3 on the 7th FL, Sat at 4:45 p.m.
- 4:45 **Chair, Dali L. Yang***, *The University of Chicago*
daliyang@uchicago.edu
- 4:50 **Chinese Social Media Censorship Softened post-Covid**
Yuning Liu, *Harvard University*
yuning_liu@g.harvard.edu
Naijia Liu*, *Harvard University*
naijialiu@fas.harvard.edu
- 5:06 **The Mediatization of Chinese Authoritarian Rule: The Case of the People's Daily's Censorship Business**
Shu-Ting Liu*, *National Chengchi University -Taiwan*
109463501@nccu.edu.tw
Jyun-yi Lee*, *Institute for National Defense and Security Research*
jyunyilee@gmail.com
- 5:22 **The Interplay Between Chinese Government Tweets and Anti-US Propaganda Political Cartoons: A Study on US-China Relations in the Realm of Social Media**
Mitchell Gallagher, *Wayne State University*
hj0003@wayne.edu
- 5:38 **Disc., Laurie A. Freeman***, *University of California-Santa Barbara*
lfreeman@polsci.ucsb.edu
Disc., Dali L. Yang*, *The University of Chicago*
daliyang@uchicago.edu
- 5:55 **Audience Discussion**
- 6-22 **Political Psychology of Race, Ethnicity, and Gender**
Clark 10 on the 7th FL, Sat at 4:45 p.m.
- 4:45 **Chair, Gavin Ploger***, *University of Pennsylvania*
gploger@umich.edu
- 4:50 **Comparison Theory and Gendered Public Approval of Political Leaders' Responses to Terrorism**
Martha C. Johnson*, *Northeastern University*
mar.johnson@northeastern.edu
Yusaku Horiuchi*, *Dartmouth College*
yusaku.horiuchi@dartmouth.edu
- 5:03 **OOTD (Officeholder of the Day): Unpacking Traditional Expectations of Politicians as a Visual Heuristic for Voter Evaluations**
Steven Perry*, *Rice University*
sp52@rice.edu
Matt Lamb, *Texas Tech University*
matt.lamb@ttu.edu
- 5:16 **Race, Ideology, and the Politics of Higher Education**
Adam Thal, *Loyola Marymount University*
adam.thal@lmu.edu
- 5:29 **The Influence of Ethnic and Racial Identity on Voting Preferences in Mexico.**
Dayan Robledo*, *Facultad Latinoamericana de Ciencias Sociales-Flacso Mexico*
dayan.robledo@estudiante-flacso.mx
- 5:42 **Disc., Steven Moore**, *Wesleyan University*
stmoore@wesleyan.edu
Disc., Gavin Ploger*, *University of Pennsylvania*
gploger@umich.edu
- 5:55 **Audience Discussion**
- 6-23 **Political Psychology of Status Threat**
Salon 4 on the 3rd FL, Sat at 4:45 p.m.
- 4:45 **Chair, Fatih Erol***, *University of Arizona*
ferol@arizona.edu
- 4:50 **Belief in a Just World and Racial Resentment: Social Dominance Orientation and Status Threat as Explanations for Just-World Rationalizations of Racial Inequality**
Edgar V Cook, *Duke University*
edgar.cook@duke.edu
- 5:03 **Democratic But Still White: The Impact of Racial Identity Threats on White Democrats' Support for Racial Justice Protests**
Rachel Lienesch*, *Vanderbilt University*
rachel.lienesch@vanderbilt.edu
- 5:16 **Status Threat, Partisanship, and Group Identification**
Brianna Alesia Smith*, *United States Naval Academy*
smithb@usna.edu
Diogo Augusto Ferrari, *University of California-Riverside*
diogoferrari@gmail.com
- 5:29 **Status Threat: The Core of Reactionary Politics**
Howard Lavine, *University of Minnesota-Twin Cities*
lavine@umn.edu
Christopher Sebastian Parker, *University of California-Santa Barbara*
csp@ucsb.edu
- 5:42 **Disc., Gwyneth McClendon***, *New York University*
gm1143@nyu.edu
Disc., Fatih Erol*, *University of Arizona*
ferol@arizona.edu
- 5:55 **Audience Discussion**

- 8-27 **The Next Generation of Survey Research in Africa: New Directions in Collection and Analysis of Public Opinion Data after 25 Years of Afrobarometer**
Clark 1 on the 7th FL, Sat at 4:45 p.m.
- 4:45 **Chair, Carolyn Logan***, *Michigan State University*
clogan@msu.edu
- 4:50 **Mind the gap: Afrobarometer's experience with transitioning from pen and paper interviewing (PAPI) to computer-assisted interviewing (CAPI) in the African context**
Boniface Dulani, *University of Malawi*
bdulani@afrobarometer.org
Anyway Chingwete, *Afrobarometer*
achingwete123@gmail.com
Edson Ntodwa
edsontodwa@gmail.com
- 5:03 **Mobile phone surveys in Africa: An analysis of response rates, survey methods, and sample and respondent characteristics**
Christian Keulder, *Independent Researcher*
c.keulder@surveywarehouse.com.na
Jamy Felton, *Afrobarometer*
jfelton@afrobarometer.org
- 5:16 **Does context matter? Exploring mode effects in responses to Afrobarometer phone and face-to-face surveys**
Carolyn Logan*, *Michigan State University*
clogan@msu.edu
Mohamed Najib Ben Saad, *Afrobarometer*
mohamednajibbensaad@afrobarometer.org
- 5:29 **Electoral Trust: Exploring the Impact of Election Management Autonomy and Negative Campaigning Media Coverage**
Kelechi Amakoh*, *Michigan State University*
amakohke@msu.edu
- 5:42 **Disc., Robert Britt Mattes***, *University of Strathclyde*
robert.mattes@strath.ac.uk
- 5:55 **Audience Discussion**
- 8-28 **Measuring Public Opinion**
Dearborn 3 on the 7th FL, Sat at 4:45 p.m.
- 4:45 **Chair, Kyle Leon Endres***, *University of Northern Iowa*
kyle.endres@gmail.com
- 4:50 **Addressing Non-ignorable Nonresponse for 2024 Political Surveys**
Michael A. Bailey*, *Georgetown University*
baileyma@georgetown.edu
- 5:03 **Old Reliable: Conventional Measures of Issue Importance Outperform Reasonable Alternatives**
Matthew Graham, *Temple University*
mattgraham@temple.edu
Alexander Kustov*, *University of North Carolina at Charlotte*
akustov@charlotte.edu
- 5:16 **Towards a Valid Measure of Policy Acceptability**
Matthew Jenkins, *Gyeongsang National University*
mjenkins@gnu.ac.kr
- 5:29 **Applying a Meta-Regression Framework for Understanding Trends in Public Opinion**
Andrew R. Flores*, *American University*
aflores@american.edu
Dakota Strode*, *American University*
ds4090a@american.edu
- Zhuoye Pan***, *American University*
zp9382a@american.edu
- 5:42 **Disc., Serena Kim**, *North Carolina State University*
serena_kim@ncsu.edu
- Disc., Kyle Leon Endres***, *University of Northern Iowa*
kyle.endres@gmail.com
- 5:55 **Audience Discussion**
- 10-16 **Cross Pressures and Fault Lines**
Indiana on the 3rd FL, Sat at 4:45 p.m.
- 4:45 **Chair, D. Stephen Voss***, *University of Kentucky*
dsvoss@uky.edu
- 4:50 **Cross-Pressured by Gender Issue Ownership: The Role of Party Identification and Gender Stereotypes**
Sarah Heise*, *The University of Tennessee-Chattanooga*
sarah-heise@utc.edu
- 5:00 **Hispanic Support for Donald Trump in 2020: The Centrality of Race & White Identity**
Gabriel Gomez, *Free University of Berlin*
gabrieg98@zedat.fu-berlin.de
Mike Cowburn*, *European University Viadrina Frankfurt*
cowburn@europa.uni.de
- Amanda Sahar D'Urso**, *Georgetown University*
amanda.durso@georgetown.edu
- 5:10 **Recipe for Disaster or Electoral Success? Female Candidate Ideological Extremism in U.S. Congressional Elections**
Jordan Kujala*, *University of California Center Sacramento*
jkujala@ucdavis.edu
Danielle Joesten Martin, *California State University-Sacramento*
danielle.martin@csus.edu
- 5:20 **Rural or Racial Resentment?: Evidence from a Conjoint Experiment**
Levi Allen*, *Indiana State University*
levi.allen@indstate.edu
James Kirk, *University of Notre Dame*
jameskirk.14.14@gmail.com
- 5:30 **Race in Louisiana: a comparative study of the gubernatorial elections of 1995, 1999, and 2023**
Joshua Paul Stockley, *University of Louisiana at Monroe*
stockley@ulm.edu
Daniel Hummel, *University of Louisiana at Monroe*
hummelresearch@gmail.com
Pearson Cross, *University of Louisiana at Monroe*
pcross@ulm.edu
- 5:40 **Disc., Peter W. Wielhouwer***, *Western Michigan University*
peter.wielhouwer@wmich.edu
- Disc., D. Stephen Voss***, *University of Kentucky*
dsvoss@uky.edu
- 5:55 **Audience Discussion**
- 12-11 **Voters' Electoral Behavior**
Madison on the 3rd FL, Sat at 4:45 p.m.
- 4:45 **Chair, David Darmofal***, *University of South Carolina-Columbia*
darmofal@gmail.com

- 4:50 **Trade, Compensation, and the Incumbency Advantage**
Nicholas Norfleet Ray, *Texas A&M University - College Station*
nnray@tamu.edu
- 5:03 **Reassessing the Effect of Candidate Extremism on Vote Choice and Turnout**
Austin Cutler*, *Florida State University*
acutler@fsu.edu
Hans J.G. Hassell*, *Florida State University*
hans.hassell@fsu.edu
Kevin Reuning, *Miami University*
kevin.reuning@gmail.com
- 5:16 **The Abnormal Vote: A Noisy Relationship between Presidential Preference and Partisan Loyalty**
Derek Edward Holliday*, *Stanford University*
dhollida@stanford.edu
Aaron Rudkin, *Massachusetts Institute of Technology*
rudkin@mit.edu
- 5:29 **Start Spreading the Views: Political Endorsements Improve Voters' Choices in Local Elections with Ranked Choice Voting**
Cheryl Boudreau, *University of California-Davis*
clboudreau@ucdavis.edu
Jonathan P Colner*, *University of California-Davis*
jpcolner@ucdavis.edu
Scott Alan MacKenzie, *University of California-Davis*
samackenzie@ucdavis.edu
- 5:42 **Disc., Shiro Kuriwaki***, *Yale University*
shirokuriwaki@gmail.com
Disc., David Darmofal*, *University of South Carolina-Columbia*
darmofal@gmail.com
- 5:55 **Audience Discussion**
- 13-23 **Political Behavior in Comparative Perspective**
Burnham 1 on the 7th FL, Sat at 4:45 p.m.
- 4:45 **Chair, Hans Lueders***, *Stanford University*
hlueders@stanford.edu
- 4:50 **Contingent Extremism: How Perceptions of Party Popularity Activate Far Right Support**
Laura V Jakli*, *Harvard University*
ljakli@hbs.edu
- 5:03 **Income over the Life-cycle and Left Party Support**
Daniel Stegmüller*, *Duke University*
daniel.stegmueller@duke.edu
David Rueda, *University of Oxford*
david.rueda@politics.ox.ac.uk
- 5:16 **Party Attachments and Identification in Multiparty Democracies**
Randy Stevenson, *Rice University*
randytstevenson@gmail.com
Ryan Block*, *Rice University*
rjb14@rice.edu
- 5:29 **Sources of Ideological Images of Opposing Party Supporters across 12 Countries**
Markus Wagner, *University of Vienna*
markus.wagner@univie.ac.at
Semih Cakir, *University of Vienna*
semih.cakir@univie.ac.at
Alexander Dalheimer, *University of Vienna*
alexander.dalheimer@univie.ac.at
Eelco Harteveld, *University of Amsterdam*
e.harteveld@uva.nl
- 5:42 **Disc., Andy Andrew Harris***, *New York University Abu Dhabi*
andy.harris@nyu.edu
Disc., Hans Lueders*, *Stanford University*
hlueders@stanford.edu
- 5:55 **Audience Discussion**
- 15-8 **Gender Equity and the Law**
Clark 9 on the 7th FL, Sat at 4:45 p.m.
- 4:45 **Chair, Melissa Shaffer-O'Connell***, *Lake Superior State University*
mshafferoconnell@lssu.edu
- 4:50 **Advocating for the Margins: The Effect of Dobbs on Assisted Reproductive Technology Access for Marginalized Communities**
Kimberly Saks*, *University of Michigan-Flint*
kimsaks86@gmail.com
- 5:06 **Equality Law and Gender Wage Gap**
Hyeyun Jeong*, *University at Buffalo - SUNY*
jeonghy96@korea.ac.kr
- 5:22 **Weapon of the Weak: Gendered Perceptions to the Use of the Courts in China**
Xiaohong Yu, *Tsinghua University*
xyu@tsinghua.edu.cn
Chao-yo Cheng, *Birkbeck, University of London*
c.cheng@bbk.ac.uk
Chao Ma, *University of International Business & Economics*
mar1919@163.com
Zhaoyang Sun*, *Tsinghua University, Beijing, China*
szy20@mails.tsinghua.edu.cn
- 5:38 **Disc., Beatrice Russo**, *ACI -Automobil club italia*
bibirusso@virgilio.it
Disc., Melissa Shaffer-O'Connell*, *Lake Superior State University*
mshafferoconnell@lssu.edu
- 5:55 **Audience Discussion**
- 16-15 **Experiments and the Law**
Marshfield on the 3rd FL, Sat at 4:45 p.m.
- 4:45 **Chair, Joan-Josep Vallbé***, *University of Barcelona*
vallbe@ub.edu
- 4:50 **Food Fight: Moral Foundations, Policy Preferences, and Support for the U.S. Supreme Court**
Michael Frank Salamone, *Washington State University*
michael.salamone@wsu.edu
Christopher D Kromphardt, *University of Iowa*
chris.david.kromp@gmail.com
- 5:00 **Gender biases toward judges, lawyers, and businesspersons: Evidence from online survey experiments and a conjoint analysis**
Hatsuru Morita*, *Tohoku University*
hatsuru@tohoku.ac.jp
Yoshikuni Ono, *Waseda University*
onoy@waseda.jp
- 5:10 **How the Supreme Court's Partisan Composition Affects Americans' Preferences for Nominees: Evidence from a Conjoint Experiment**
Victor Yuhang Wu*, *Stanford University*
victorywu@stanford.edu
- 5:20 **Race and Gender Stigmatization Effects in Perceptions of Justice Ketanji Brown Jackson's Confirmation**
Kevin Lynn Cope, *University of Virginia*
kcope@law.virginia.edu

- 5:30 **“Who Litigates against the State? Evidence from Conjoint Experiments in Japan”**
Rieko Kage*, *The University of Tokyo*
kage@waka.c.u-tokyo.ac.jp
Satoru Kawashima*, *The University of Tokyo*
kawashimaate@gmail.com
- 5:40 **Disc., Luzmarina Garcia***, *Florida Atlantic University*
luzmarinagarcia@fau.edu
Disc., Joan-Josep Vallbé*, *University of Barcelona*
vallbe@ub.edu
- 5:55 **Audience Discussion**
- 17-6 **Understanding Presidents**
Price on the 5th FL, Sat at 4:45 p.m.
- 4:45 **Chair, Brandon Rottinghaus***, *University of Houston*
bjrottinghaus@uh.edu
- 4:50 **Joe Biden’s Public Standing and Its Implications for 2024**
Gary C Jacobson*, *University of California-San Diego*
gjacobson@ucsd.edu
- 5:03 **The Rhetorical Patterns of Biden’s Executive Actions: Advertising and Credit Claiming during the first term**
Donna R Hoffman*, *University of Northern Iowa*
donna.hoffman@uni.edu
Alison Howard*, *Dominican University of California*
alison.howard@dominican.edu
- 5:16 **Trumpian Particularism in Distributive Politics**
Heonuk Ha*, *University of Southern California*
heonukha@usc.edu
Jeffery A. Jenkins, *University of Southern California*
jajenkins@usc.edu
- 5:29 **What Time Is It? The Current American Presidency in Political Time**
Paul Rutledge, *University of West Georgia*
prutledg@westga.edu
Chapman Rackaway*, *Radford University*
crackaway@radford.edu
- 5:42 **Disc., Brandon Rottinghaus***, *University of Houston*
bjrottinghaus@uh.edu
Disc., Tammy R. Vigil*, *Boston University*
tvigil@bu.edu
- 5:55 **Audience Discussion**
- 18-16 **Negotiation and Bargaining in Legislatures**
Millennium Parlor on the 6th FL, Sat at 4:45 p.m.
- 4:45 **Chair, Indridi H Indridason***, *University of California-Riverside*
indridi@gmail.com
- 4:50 **Legislative Negotiation with Nationalized Parties**
Patrick W Buhr*, *Vanderbilt University*
patrick.buhr@vanderbilt.edu
- 5:11 **Party Dynamics in Congressional Negotiations**
Andrew O Ballard*, *Florida State University*
ballardao@gmail.com
James M. Curry*, *University of Utah*
james.curry@utah.edu
- 5:32 **Disc., Indridi H Indridason***, *University of California-Riverside*
indridi@gmail.com
Disc., William Bianco, *Indiana University*
william.bianco@gmail.com
- 5:55 **Audience Discussion**
- 19-21 **Retheorizing Political Parties**
LaSalle 2 on the 7th FL, Sat at 4:45 p.m.
- 4:45 **Chair, Shawn Henry Williams***, *Campbellsville University*
shwilliams@campbellsville.edu
- 4:50 **Political Parties as Makers of Democracy? Reassessing Political Party Theory Amidst Democracy Crisis**
Denise L. Baer*, *George Washington University*
denisebaer@gmail.com
- 5:06 **Popular Problems: Affective Polarization, Material Convergence**
Amir Fleischmann*, *University of Michigan*
amirf@umich.edu
Eugenia Quintanilla*, *University of Michigan*
eugeniaq@umich.edu
- 5:22 **Rent-seeking, reform, and special influence groups: insights from Afghanistan**
Mirwais Parsa*, *University of Pittsburgh-Pittsburgh Campus*
mirwais_parsa@pitt.edu
- 5:38 **Disc., Mengqi Yuan***, *Tsinghua University*
ivyuan407@gmail.com
Disc., Shawn Henry Williams*, *Campbellsville University*
shwilliams@campbellsville.edu
- 5:55 **Audience Discussion**
- 20-101 **Author Meets Critics: Accountability in State Legislatures (Co-sponsored with Program Chairs, see 1-132)**
Water Tower Parlor on the 6th FL, Sat at 4:45 p.m.
- Chair** Shannon Jenkins*, *University of Massachusetts Dartmouth*
sjenkins@umassd.edu
- Part.** Steven Rogers*, *Saint Louis University*
smrogers@slu.edu
Danielle Thomsen*, *University of California-Irvine*
dthomsen@uci.edu
Adam Michael Dynes*, *Brigham Young University-Provo*
adamdynes@byu.edu
Cassidy S Reller*, *University of Florida*
reller.cassidy@ufl.edu
- 21-13 **Public Service? Is this Enough?**
LaSalle 3 on the 7th FL, Sat at 4:45 p.m.
- 4:45 **Chair, Peter William Brusoe***, *SUNY College of Technology at Delhi*
pwbrusoe@gmail.com
- 4:50 **Pipe Dreams: The Politics of Lead Pipe Crises**
Douglas Michael Cantor*, *Rutgers University*
douglas.cantor@rutgers.edu
- 5:03 **Revisiting the Local Library: A Historical and Contemporary Analysis of Libraries as a Center for Civic Engagement and Activism**
Jacob Sutherland*, *University of California-Irvine*
sutherjl@uci.edu
- 5:16 **The Impact of Firm Subsidies on Municipal Performance**
Reza Houston*, *Ball State University*
rhouston@bsu.edu

- 5:29 **Water scarcity, administrative structures, and competition for local resources in China**
Xiaoyu Zhang, *The Chinese University of Hong Kong*
thezhangxiaoyu@link.cuhk.edu.hk
Pierre F. Landry, *The Chinese University of Hong Kong*
pierre.landry@gmail.com
Austin Bliss, *The Chinese University of Hong Kong*
austinbliss@cuhk.edu.hk
- 5:42 **Disc., Peter William Brusoe***, *SUNY College of Technology at Delhi*
pwbrusoe@gmail.com
Disc., Shelly Gupta*, *Maharshi Dayanand University*
shellysushil@gmail.com
- 5:55 **Audience Discussion**
- 22-16 **Political Dynamics in Autocratic Regimes**
LaSalle 1 on the 7th FL, Sat at 4:45 p.m.
- 4:45 **Chair, Hongshen Zhu***, *University of Virginia*
hongshen@upenn.edu
- 4:50 **Autocratization in An Age of Democratization**
Huseyin Emre Ceyhun, *Princeton University*
heceyhun@princeton.edu
- 5:03 **Can juries legitimize the authoritarian judiciary? A survey experiment from China**
Yingjie Fan*, *Princeton University*
yf5068@princeton.edu
- 5:16 **Why Autocrats Adopt Gender Quotas?**
Yuan Zhou, *Kobe University*
syuugenn@gmail.com
Ghashia Kiyani, *Kansas State University*
gok100@ksu.edu
Charles Crabtree, *Dartmouth College*
crabtreecharles@gmail.com
- 5:29 **Cheerleaders for Autocracy: Parliamentary Speech Making During Democratic Backsliding in Malawi and Zambia**
Nikolaos Frantzeskakis, *University of Birmingham*
n.frantzeskakis@bham.ac.uk
Alejandra Lopez Villegas*, *Michigan State University*
lopezvi7@msu.edu
Michael Wahman, *Michigan State University*
wahmanmi@msu.edu
- 5:42 **Disc., Matthew Charles Wilson***, *University of South Carolina*
wilso929@mailbox.sc.edu
Disc., Hongshen Zhu*, *University of Virginia*
hongshen@upenn.edu
- 5:55 **Audience Discussion**
- 25-9 **Empire and Its Discontents in Asia**
Sandburg 4 on the 7th FL, Sat at 4:45 p.m.
- 4:45 **Chair, Joel R. Campbell***, *Troy University*
jrcampbell@troy.edu
- 4:50 **Cultural Internationalism, State-Society Dynamics, and the Empire of Korea's Vision of Peaceful International Relations**
Minsoo Kim*, *Seoul National University*
jones06@snu.ac.kr
- 5:11 **The Legacy of Colonial Settlement on Post-Colonial Political Violence**
Harunobu Saijo*, *Hiroshima University*
saijo@hiroshima-u.ac.jp
Jing Xu, *Tsinghua University*
crystalxu_zju@163.com
- 5:32 **Disc., Joel R. Campbell***, *Troy University*
jrcampbell@troy.edu
Disc., Rachna Suchinmayee, *Patliputra University*
suchinmayee@gmail.com
- 5:55 **Audience Discussion**
- 26-14 **India's Changing Economy**
Ashland on the 3rd FL, Sat at 4:45 p.m.
- 4:45 **Chair, Omkar Joshi***, *University of Maryland-College Park*
jomkar@gmail.com
- 4:50 **Agrarian Tranformations and New Development in India**
Sejuti Das Gupta*, *Michigan State University*
sejuti.dasgupta@gmail.com
- 5:03 **Dichotomous role of public policy in India: A case study of the new educational policy in a south Indian state**
Mahesh Admankar, *University of Massachusetts-Boston*
mahesh.admankar001@umb.edu
- 5:16 **Globalization, COVID-19 and the Empowerment of Women: A Case Study of Chikan Embroiderers of Lucknow**
Anjana Mishra*, *Florida International University*
mishraa@fiu.edu
Sneh Gulati*, *Florida International University*
gulati@fiu.edu
- 5:29 **Sustainable Development Goals and Poverty Alleviation in India: An Analysis of Poverty Alleviation Initiatives**
Nittam Chandel, *Swami Vivekanand Govt. College Ghumarwin*
nittam@gmail.com
- 5:42 **Disc., Omkar Joshi***, *University of Maryland-College Park*
jomkar@gmail.com
- 5:55 **Audience Discussion**
- 27-11 **Ethnicity and Religion in China (Co-sponsored with Politics & Religion, see 55-10 and Race, Ethnicity and Politics, see 67-20)**
Burnham 4 on the 7th FL, Sat at 4:45 p.m.
- 4:45 **Chair, Yen-Hsin Chen***, *Sul Ross State University*
yen-hsin.chen@sulross.edu
- 4:50 **Regulating Faith: How Authoritarian Governments Stunt Religious Growth**
Ling Miao*, *The University of Texas at Austin*
kenny.miao@utexas.edu
- 5:06 **State is knocking at the door : the new wave of hybrid governance in grassroot Xinjiang, China**
Yingjie Wei, *Shanghai Jiao Tong University*
weiyj@sjtu.edu.cn
Haiyan Duan, *East China University of Political Science and Law*
2529@ecupl.edu.cn
- 5:22 **Why Xinjiang Will Not Become the Next Chechnya or Afghanistan**
Jason Ackerman*, *Independent Researcher*
jackerman2385@gmail.com
- 5:38 **Disc., Sarah Lee**, *Baylor University*
sarah_lee7@baylor.edu
Disc., Yen-Hsin Chen*, *Sul Ross State University*
yen-hsin.chen@sulross.edu
- 5:55 **Audience Discussion**

- 32-7 **Authoritarian Legacies for Democratic Politics**
Salon 8 on the 3rd FL, Sat at 4:45 p.m.
- 4:45 **Chair, Orçun Selçuk***, *Luther College*
selcor01@luther.edu
- 4:50 **Authoritarian Successor Parties and Transitional Justice Measures**
Evan I-Fan Wang*, *National Chengchi University*
evanwang0614@gmail.com
- 5:03 **Dancing with the Devil: Civilian Government's Concessions to the Military in Brazil & Turkive**
Furkan Emer*, *Binghamton University*
femer1@binghamton.edu
Rael Almonte Reyes*, *Binghamton University*
ralmont4@binghamton.edu
- 5:16 **Nationalist Legacies and Authoritarian Nostalgia**
Sanghoon Kim-Leffingwell*, *Johns Hopkins University*
skl@jhu.edu
- 5:29 **What Are The Effects of Different Models of Transitions on Authoritarian Elite Replacement?**
Javier Padilla*, *The Graduate Center, CUNY*
jpadilla@gradcenter.cuny.edu
- 5:42 **Disc., Victor Hernandez-Huerta***, *Wake Forest University*
hernanv@wfu.edu
Disc., Orçun Selçuk*, *Luther College*
selcor01@luther.edu
- 5:55 **Audience Discussion**
- 34-5 **Foreign Aid and Immigration: Impact on Development**
Salon 3 on the 3rd FL, Sat at 4:45 p.m.
- 4:45 **Chair, Teddy Lishan Desta**, *Collin College*
tdesta63@gmail.com
- 4:50 **A Wake-up Call for the Aid Optimists: US Aid, Authoritarian Recipients, and the Aid-Leader Survival Relationship**
Songeun Emily Lee, *University of Houston*
songeun411@gmail.com
Byungwon Woo, *Yonsei University*
bwwoo@yonsei.ac.kr
- 5:00 **Beyond Admissions: Analyzing Indian International Graduate Education Flows to the United States**
Alessandro Regio*, *Graduate Institute of International and Development Studies*
alessandro.regio@graduateinstitute.ch
- 5:10 **Chinese Aid and Development: Evidence from Southeast Asia**
Su-Hyun Lee, *Nanyang Technological University*
isshlee@ntu.edu.sg
- 5:20 **Does corruption culture matter for tax morale? Evidence from generation of immigrant samples**
Abu Bakkar Siddique, *Florida Atlantic University*
asiddique@fau.edu
- 5:30 **Remittances and Economic Outcomes**
Teddy Lishan Desta, *Collin College*
tdesta63@gmail.com
- 5:40 **Disc., Teddy Lishan Desta**, *Collin College*
tdesta63@gmail.com
- 5:55 **Audience Discussion**
- 35-11 **Foreign Aid and International Influence**
Salon 2 on the 3rd FL, Sat at 4:45 p.m.
- 4:45 **Chair, Megan Elizabeth Roosevelt***, *Virginia Military Institute*
rooseveltme@vmi.edu
- 4:50 **Environmental ODA, Political Ideology, and CO2 Emission: Empirical Evidence from Asia (2000-2020)**
Yunhee Choi, *Seoul National University*
barakayh@hotmail.com
- 5:03 **U.S.-Soviet Aid, Rent Allocation Incentive and Fiscal Extraction Performance among Late-Developing Countries**
Xiaoyuan Li*, *Tongji University*
lixiaoyuan@tongji.edu.cn
- 5:16 **From Farm to Grievance: How Foreign Land Grabs Shape Local Support for Incumbent Leaders in African Countries**
Kangwook Han*, *Jeonbuk National University*
kangwook@jbnu.ac.kr
- 5:29 **Mediating Transnational Mining Disputes in Africa. The Ghanaian Case.**
Isaac Haruna Ziaba*, *London School of Economics and Political Science*
i.h.ziaba@lse.ac.uk
- 5:42 **Disc., Megan Elizabeth Roosevelt***, *Virginia Military Institute*
rooseveltme@vmi.edu
- 5:55 **Audience Discussion**
- 37-15 **Firms and Geopolitics**
Salon 10 on the 3rd FL, Sat at 4:45 p.m.
- 4:45 **Chair, Robert Gulotty***, *The University of Chicago*
gulotty@uchicago.edu
- 4:50 **State Interests and Disobedient Businesses**
ByungKoo Kim*, *KDI School of Public Policy & Management*
kimbk@kdischool.ac.kr
Seungjun Kim*, *KDI School of Public Policy & Management*
sjk@kdischool.ac.kr
Jong Hee Park*, *Seoul National University*
jongheepark@snu.ac.kr
- 5:06 **The Challenge and Response of the Digital Economy to Cross border Tax Collection and Management**
Xinnan Zheng*, *Kashi University*
xinnanzhengks@163.com
Feng Xiao*, *Kashi University*
fengxiao19900529@126.com
Dong Li*, *Kashi University*
dongliks@126.com
Awagul Sdike*, *Kashi University*
18399114161@163.com
Xiaoyang Ma*, *Kashi University*
xiaoyangmaks@163.com
Qiusheng Guo, *Kashi University*
qiushengguo@outlook.com
Jiang Tao, *Nankai University*
jtiao@nankai.edu.cn
- 5:22 **The Transnational Investment Bloc and the Iran Nuclear Deal**
Mazaher Koruzhde, *Howard University*
mazaher.koruzhde@howard.edu
- 5:38 **Disc., Robert Gulotty***, *The University of Chicago*
gulotty@uchicago.edu
- 5:55 **Audience Discussion**
- 38-6 **International Relations and Domestic Politics of Asia**
Salon 1 on the 3rd FL, Sat at 4:45 p.m.
- 4:45 **Chair, Samuel Stephen Stanton***, *Grove City College*
stantonss@gcc.edu

- 4:50 **Cultural Diplomacy and Language Promotion Policies by China and Taiwan in Latin America**
Fabricio Fonseca, *National Chengchi University*
faban.fonseca@gmail.com
- 5:06 **Deconstructing China's Belt and Road Initiative: Notes from the Field**
Merlin Boone*, *United States Military Academy, West Point*
merlinboone@gmail.com
- 5:22 **Domestic Security Threats and Citizen Affinity to Regional Organizations: An Analysis of ASEAN Countries**
Linan Jia*, *Beijing Foreign Studies University*
jjalinana88@gmail.com
- 5:38 **Disc., Eric H Honda***, *San Joaquin Delta College*
jishuro@aol.com
Disc., David Gannon Tully*, *U.S. Department of State*
dgtully@gmail.com
- 5:55 **Audience Discussion**
- 39-15 **Foreign Policy of Middle Powers**
Sandburg 6 on the 7th FL, Sat at 4:45 p.m.
- 4:45 **Chair, Mehran Kamrava***, *Georgetown University Qatar*
mehran.kamrava@georgetown.edu
- 4:50 **Reverse Proxy War: How North Korea uses Russia-Ukraine War as a proxy war to pressure South Korea**
Jong Eun Lee*, *North Greenville University*
jl4375a@student.american.edu
- 5:03 **"Comparative Analysis of Middle Powers' Normative Diplomacy on Emerging Weapons**
Hyunsu Kim*, *Seoul National University*
besthyunsu@snu.ac.kr
- 5:16 **Middle Power's Strategies: A Typological Theory to Understand its Behaviour**
Rahul Jaybhay*, *Jawaharlal Nehru University, Delhi, India*
jaybhayrahul4@gmail.com
- 5:29 **Non-Democratic Middle Powers: Origins and Behaviors**
Junseok Lee*, *Seoul National University*
junseoklee85@gmail.com
- 5:42 **Disc., Mehran Kamrava***, *Georgetown University Qatar*
mehran.kamrava@georgetown.edu
Disc., Gavin Ian Cameron, *University of Calgary*
gcameron@ucalgary.ca
- 5:55 **Audience Discussion**
- 40-12 **The Political Behavior and Attitudes of Immigrants in the U.S. and Canada**
Salon 7 on the 3rd FL, Sat at 4:45 p.m.
- 4:45 **Chair, Zoila Ponce de León***, *Washington and Lee University*
zponcedeleon@wlu.edu
- 4:50 **Ungrateful Kids: Political Attitudes First and Second-Generation Immigrants**
Sukrit Singh Puri, *Massachusetts Institute of Technology*
sspuri@mit.edu
Ziyi Wu*, *Massachusetts Institute of Technology*
wuziyi@mit.edu
- 5:03 **Is DACA Enough?: The Effect of DACA on Young Unauthorized Immigrants**
Jessica HyunJeong Lee, *College of the Holy Cross*
jlee@holycross.edu
- 5:16 **The Partisan-Ideological Sorting of New American Citizens**
Marco M. Avina*, *Harvard University*
mmendozaavina@fas.harvard.edu
Marcel Roman, *Harvard University*
mfr.marcel@gmail.com
- 5:29 **Harmony or Security? Variation in Immigrants' Perception of Justice in Canada and the United States**
Muhammad Asadullah, *University of Regina*
muhammad.asadullah@uregina.ca
Md Mujahedul Islam, *University of Toronto*
mujahed.islam@mail.utoronto.ca
Md Muhibbur Rahman, *The University of Texas at Austin*
r.muhib@utexas.edu
- 5:42 **Disc., Cathy Yang Liu***, *Georgia State University*
cylieu@gsu.edu
Disc., Zoila Ponce de León*, *Washington and Lee University*
zponcedeleon@wlu.edu
- 5:55 **Audience Discussion**
- 42-12 **International Collaboration on Human Rights**
Salon 12 on the 3rd FL, Sat at 4:45 p.m.
- 4:45 **Chair, Aarie Derek Glas***, *Northern Illinois University*
aglas@niu.edu
- 4:50 **World Bank, Indonesia, And Disaster Risk Finance During 2018-2020 Guiding Principles, Conditionalities, And Contentions**
Ayadoure Srinivasane Alias Stalin, *Jawaharlal Nehru University*
stalinsrini@gmail.com
- 5:06 **The Strength is in Local Institutions: The Case Study of Search and Rescue Teams from Bosnia and Herzegovina During 2023 Earthquake in Turkey.**
Edin Mujkic*, *University of Colorado Colorado Springs*
emujkic@uccs.edu
- 5:22 **Elevating Universal Health Coverage through International Law: A Challenge and an Opportunity**
Geoffrey Cockerham*, *Utah Valley University*
gcockerham@uvu.edu
- 5:38 **Disc., Aarie Derek Glas***, *Northern Illinois University*
aglas@niu.edu
- 5:55 **Audience Discussion**
- 43-100 **Teaching Controversial Subjects (Co-sponsored with Program Chairs, see 1-133, Politics of the Middle East, see 24-100 and LGBTQ+ Politics, see 68-100)**
Hancock Parlor on the 6th FL, Sat at 4:45 p.m.
- Chair** Michael Voss*, *University of Toledo*
michael.voss@utoledo.edu
- Part.** Michael Voss*, *University of Toledo*
michael.voss@utoledo.edu
Emily Sydnor*, *Southwestern University*
sydnore@southwestern.edu
Noa Balf*, *Indiana University*
nbalf@iu.edu
Shawn Richard Schulenberg*, *Marshall University*
schulenberg@marshall.edu

- Jerry Thomas*, *University of Wisconsin-Oshkosh*
thomasj@uwosh.edu
- 45-13 **Ethnic Conflict and Political Violence**
Grant Park Parlor on the 6th FL, Sat at 4:45 p.m.
- 4:45 **Cities of Discord: Exploring Ethnonational Conflict and Displacement Dynamics in Israel's Urban Landscape**
Yael Shmaryahu-Yeshurun*, *University of California-San Diego*
yael@ucsd.edu
- 5:08 **Dynamics of Genocide: Evidence from the Targeted Mass Killings Dataset**
Sophia Lipkin*, *Johns Hopkins University*
slipkin@jhu.edu
- 5:31 **What Leads to the "Crime of Crimes"? A Comparative Analysis of Four Genocides**
Kerem Gulay, *Koç University*
kgulay@ku.edu.tr
Özge Karsu, *Koç University*
okarsu16@ku.edu.tr
- 5:55 **Audience Discussion**
- 47-10 **New World, New Challenges for International Security**
Montrose 4 on the 7th FL, Sat at 4:45 p.m.
- 4:45 **Chair, Armin Krishnan***, *East Carolina University*
krishnana@ecu.edu
- 4:50 **From Partnership to Peril: Examining the Menace of Critical Mineral Trade in Global Energy Transition**
Hsun Chang, *National Chengchi University*
jamielang.chang@gmail.com
- 5:11 **Offensive Dominance and the Prospect for Space Conflict**
Roger Handberg, *University of Central Florida*
roger.handberg@ucf.edu
- 5:32 **Disc., Armin Krishnan***, *East Carolina University*
krishnana@ecu.edu
- 5:55 **Audience Discussion**
- 48-12 **Political Theory and Its Others**
Sandburg 5 on the 7th FL, Sat at 4:45 p.m.
- 4:45 **Chair, Thomas Merrill**, *American University*
merrill@american.edu
- 4:50 **Eiréne in the Archaic Epic. At the origins of a long-lasting political idea?**
Andrea Catanzaro*, *Università Di Genova*
andrea.catanzaro@unige.it
- 5:06 **From exclusive nations to collective rim worlds?**
Tianyang Zan, *Shanghai university*
1792041336@qq.com
- 5:22 **Miguel de Unamuno and Spain's Crisis of Identity**
Phillip M Pinell*, *University of Wisconsin-Madison*
phillippinell@gmail.com
- 5:38 **Disc., Thomas Merrill**, *American University*
merrill@american.edu
- 5:55 **Audience Discussion**
- 52-15 **Political Realism and the Longing for Utopia**
Salon 9 on the 3rd FL, Sat at 4:45 p.m.
- 4:45 **Chair, Amanda Arulanandam***, *University of Notre Dame*
amanda.arulan@gmail.com
- 4:50 **Realism in Love: An Augustinian Strain in Geuss's Political Realism**
Elly Ann Long*, *Princeton University*
eabrown@princeton.edu
- 5:06 **The Religious Roots and Secular Legacy of Francis Bacon's 'Great Instauration'**
Tyler Castle*, *University of Notre Dame*
tcastle2@nd.edu
- 5:22 **The Unhappy Marriage of Utopianism and Realism**
O. L. (Oliver) Silverman*, *The Graduate Center, CUNY*
olivercsilverman@gmail.com
- 5:38 **Disc., Amanda Arulanandam***, *University of Notre Dame*
amanda.arulan@gmail.com
- 5:38 **Disc., Mary M. M Keys***, *University of Notre Dame*
mkeys1@nd.edu
- 5:55 **Audience Discussion**
- 53-7 **Democracy and Citizenship After Technology**
Salon 5 on the 3rd FL, Sat at 4:45 p.m.
- 4:45 **Chair, Meghan Robison***, *Montclair State University*
meghan.robison@gmail.com
- 4:50 **"Flood the Zone with Shit": Algorithms, Echo Chambers, and Disinformation**
John William Maynor, *Middle Tennessee State University*
john.maynor@mtsu.edu
- 5:00 **The American Republic Revives – from Political Science to Science Fiction**
Kris A Beck*, *Gordon State College*
kbeck@gordonstate.edu
- 5:10 **The Dawn or Renewal of Democracy? A Critique of Transhumanist AI-enhanced Polyarchy**
Krisztian Szabados*, *Social Development Institute*
szabados.krisztian@gmail.com
- 5:20 **The Planetary Futures of Social Citizenship**
William Dixon*, *Bard College*
wdixon@bard.edu
- 5:30 **Through a Mirror Darkly: The Future of Military Labour in the Age of Autonomy**
Sean Rupka*, *Unsw*
srupka@gmail.com
- 5:40 **Disc., Zoë Isabella Clark***, *Brown University*
zoe_i_clark@brown.edu
- 5:40 **Disc., Meghan Robison***, *Montclair State University*
meghan.robison@gmail.com
- 5:55 **Audience Discussion**
- 54-12 **Dynamics of East Asian Political Development & State Building**
Sandburg 7 on the 7th FL, Sat at 4:45 p.m.
- 4:45 **Chair, Austin Michael Mitchell***, *Norwegian University of Science and Technology*
austinmitchellphd@gmail.com
- 4:50 **Conquering the Periphery: State-building Dynamics in Late 16th Century Japan**
Weiwen Yin, *The Education University of Hong Kong*
wwyin@um.edu.mo
- Minzhao Wang, *Peking University*
wangminzhao@pku.edu.cn
- Austin Michael Mitchell*, *Norwegian University of Science and Technology*
austinmitchellphd@gmail.com

- 5:03 **Man may propose, but God disposes: The political logic of succession of Imperial China**
Duancheng Yang*, *East China University of Political Science and Law*
dcyang@ecupl.edu.cn
Haibing Yan*, *East China University of Political Science and Law*
hikingyan@163.com
- 5:16 **The Historical Logic of New Culture Scholars Turning from Learning France to Learning Russia**
Yanru Yang*, *China University of Political Science and Law*
yangyanru1990@163.com
- 5:29 **The Silver Crisis, Government Policies, and Their Influence on the Size of the Social Networks of Businessmen in 1930s China: A Comparative Study of Changes of the Social Networks of Fan Xudong, Bian Baimei, and the Rong Brothers, 1914-37**
Zhenhai Cui*, *Hong Kong Impact Investment Institute Co. Ltd.*
hydecui@hotmail.com
Siyue Liu*, *Hong Kong Impact Investment Institute Co. Ltd.*
siyue1012@163.com
- 5:42 **Disc., Erik H Wang***, *New York University*
erik.wang@nyu.edu
Disc., Peng Peng*, *Yale University*
peng.peng@yale.edu
- 5:55 **Audience Discussion**
- 56-17 **Health Care Policy**
Clark 7 on the 7th FL, Sat at 4:45 p.m.
- 4:45 **Chair, Miranda Elyse Yaver***, *Wheaton College-Norton*
yaver_miranda@wheatoncollege.edu
- 4:50 **Hablado se entiende: Qualitative Exploration of Patient Portal Uptake in Patients with Limited English Proficiency**
Gabriela Zamora*, *Cal State East Bay*
gzamoraramirez@horizon.csueastbay.edu
Vivian G Cuetto, *Cal State East Bay*
vivian.cuetto@csueastbay.edu
Marc Paratore, *California State University-East Bay*
mparatore@horizon.csueastbay.edu
- 5:03 **Older Adult Employment during COVID-19**
Andy Sharma*, *Wichita State University*
andy9t@hotmail.com
- 5:16 **Pandemics and Compliance: The Long-term Effect of the 1918 Influenza on COVID-19 Vaccination**
Yongkang Tai*, *Harvard University Graduate School of Arts and Sciences*
aarontaix@gmail.com
- 5:29 **Re-Examination of Democracy and Infectious Disease: The Case of Human Immunodeficiency Virus**
Xin Hua Li*, *National Taiwan University*
jhnnl014@gmail.com
- 5:42 **Disc., Moira Nelson***, *Lund University*
moira.nelson@svet.lu.se
Disc., Sergei S. Kostiaev*, *Drexel University*
sergeikostiaevus@gmail.com
- 5:55 **Audience Discussion**
- 58-9 **Green Theorizing: Preferences and Power**
Burnham 2 on the 7th FL, Sat at 4:45 p.m.
- 4:45 **Chair, Jabeen Musarrat**, *University of Balochistan Pakistan*
musarratjabeen7@gmail.com
- 4:50 **An Institutional Regime Type Theory of Environmental Preferences**
Samuel Houskeeper*, *Columbia University*
sam.houskeeper@gmail.com
- 5:03 **A Typology of Non-Preferred Public Facilities: How They are Socially Constructed and Make Politics Different**
Sohyun Eom*, *Seoul National University, GSPA*
eom77pa@snu.ac.kr
Taehyon Choi, *Seoul National University*
taehyon@snu.ac.kr
- 5:16 **Measuring political power in collaborative governance**
Linda Mendez-Barrientos, *University of Denver*
linda.mendezbarrientos@du.edu
Mark N. Lubell, *University of California-Davis*
mnlubell@ucdavis.edu
- 5:29 **Local Climate Policies: A Discourse Analysis of Alignment with Global Ambitions and Regional Contexts**
Zahra Bakhtiari, *University of Massachusetts-Lowell*
zahra_bakhtiari@student.uml.edu
- 5:42 **Disc., Jabeen Musarrat**, *University of Balochistan Pakistan*
musarratjabeen7@gmail.com
- 5:55 **Audience Discussion**
- 59-20 **Shaping US Climate Policy through the Formal Branches of Government (Co-sponsored with Presidency & Executive Politics, see 17-7 and Institutions, Politics & Environmental Policy, see 58-10)**
Salon 6 on the 3rd FL, Sat at 4:45 p.m.
- 4:45 **Chair, Melissa K. Merry***, *University of Louisville*
mkmerr01@louisville.edu
- 4:50 **Populism and Climate Change Policy Attitudes in the United States**
Melissa K. Merry*, *University of Louisville*
mkmerr01@louisville.edu
- 5:03 **What are the Impacts of Federal Grants on Clean Energy Adoption? The Case of the ARRA and the Difference in Difference Approach**
Josephine Amponsem*, *Michigan Technological University, MI*
jamponse@mtu.edu
- 5:16 **Defense, Disaster, and The Distributive Politics of Climate Resilience in Congress**
Adam Cayton*, *The University of West Florida*
acayton@uwf.edu
Brian Crisher*, *The University of West Florida*
bcrisher@gmail.com
- 5:29 **Do Climate Lawsuits Change Public Opinion? Theory and Experimental Evidence**
Eric Scheuch*, *Yale University*
eric.scheuch@yale.edu
- 5:42 **Disc., Talbot M Andrews***, *University of Connecticut*
talbot.andrews@uconn.edu
Disc., Melissa K. Merry*, *University of Louisville*
mkmerr01@louisville.edu
- 5:55 **Audience Discussion**

- 60-21 Policy Innovation and Diffusion**
Dearborn 1 on the 7th FL, Sat at 4:45 p.m.
- 4:45 Chair, James W. Stoutenborough*, Idaho State University**
james.stoutenborough@isu.edu
- 4:50 A new approach for assessing and comparing the effects of public policies**
Xavier Fernández i Marín, *Universitat de Barcelona*
x.fernandez-i-marin@ub.edu
Yves Steinebach, *University of Oslo*
yves.steinebach@stv.uio.no
Christoph Knill, *University of Munich (LMU)*
christoph.knill@gsi.lmu.de
Markus Hinterleitner, *University of Lausanne*
markus@markushinterleitner.com
- 5:03 The effect of regulation and innovative activities on the adoption of innovations**
Hyun Jeong Jo*, *Yonsei University*
hyunj31@gmail.com
- 5:16 The exchange of political ideology and legislative professionalism.**
Joel D Vallett*, *Southern Utah University*
joelvallett@suu.edu
Sanghee Park, *Boise State University*
sangheepark@boisestate.edu
- 5:29 Policy Learning Within and Across Coalitions: Insights from a Statewide Housing Policy Debate in Colorado**
Emma Lander Scheetz*, *University of Colorado Denver*
emma.scheetz@ucdenver.edu
Tanya Heikkila, *University of Colorado Denver*
tanya.heikkila@ucdenver.edu
- 5:42 Disc., James W. Stoutenborough*, Idaho State University**
james.stoutenborough@isu.edu
Disc., Jordan Carr Peterson, *The University of Tennessee-Knoxville*
jordancarrpeterson@gmail.com
- 5:55 Audience Discussion**
- 62-20 Challenges to Governance and Administrative Reform**
LaSalle 5 on the 7th FL, Sat at 4:45 p.m.
- 4:45 Chair, Kohei Suzuki*, Leiden University**
k.suzuki@fgga.leidenuniv.nl
- 4:50 Administrative Reforms and Vote Choice: Evidence from Turkey**
Murat Abus, *Syracuse University*
muabus@syr.edu
- 5:00 Civil Service Reform Effectiveness in the Middle East and North Africa region**
Karine Ibrahim, *Wayne State University*
gk6220@wayne.edu
- 5:10 Globalizing Comparative Public Administration with Integrative Contextualization: State Autonomy and the Developmental Path of Hong Kong and Singapore**
Wilson Wong*, *The Chinese University of Hong Kong*
wwong@cuhk.edu.hk
- 5:20 Governance Perspective Changes in Practice: From “What” to “Why”**
Kyungdong Kim*, *University of Pittsburgh-Pittsburgh Campus*
kyungdong.kim@pitt.edu
- B. Guy Peters**, *University of Pittsburgh-Pittsburgh Campus*
bgpeters@pitt.edu
Min Han Kim, *Sangmyung University*
minhankim1981@gmail.com
- 5:30 Politicization, ideological alignment, and mistreatment among civil servants**
Kohei Suzuki*, *Leiden University*
k.suzuki@fgga.leidenuniv.nl
Hyunkang Hur*, *Indiana University-Kokomo*
hyunhur@iu.edu
- 5:40 Disc., Claudia N. Avellaneda*, Indiana University-Bloomington**
cavellan@iu.edu
Disc., Kohei Suzuki*, *Leiden University*
k.suzuki@fgga.leidenuniv.nl
- 5:55 Audience Discussion**
- 62-21 Public Sector Leadership**
Dearborn 2 on the 7th FL, Sat at 4:45 p.m.
- 4:45 Chair, Erica Ceka*, Governors State University**
erica.cka@gmail.com
- 4:50 Assessing the Influence of the Leadership Styles on Public Service Performance in Public Organizations**
Juan Pablo Pablo Araya, *University of Georgia*
jpao12@gmail.com
- 5:03 Leadership Effect on Local Governmental Employee Innovative Behaviour**
Oscar Nuwagaba, *Yonsei University*
nuwagabaoscar@gmail.com
Yousueng Han, *Yonsei University*
youshan@yonsei.ac.kr
- 5:16 Public Leadership Styles and Civic Engagement: Evidence from Government Social Media Use**
Guimin Mia Zheng, *Florida State University*
gzheng@fsu.edu
- 5:29 Two Faces of Ethical Leadership in Public Service**
Intae Choi*, *University of Missouri*
ichoi@mail.missouri.edu
- 5:42 Disc., Gary Edward Hollibaugh*, University of Pittsburgh-Pittsburgh Campus**
gary.hollibaugh@pitt.edu
Disc., Weijie Wang*, *University of Missouri*
wangweij@missouri.edu
- 5:55 Audience Discussion**
- 63-14 Digital Governance in China**
Sandburg 2 on the 7th FL, Sat at 4:45 p.m.
- 4:45 Chair, Xin Han*, Montana State University**
xin.han1@montana.edu
- 4:50 Rethinking the relationship and technology governance between the Chinese Communist Party (CCP) government and Platform enterprise: A case Study of Alibaba Taocaicai before and after COVID-19**
Fang-Chih Lin*, *National Taiwan University*
r10341031@ntu.edu.tw
Chiu-Wan Liu, *National Taiwan University*
sarahliu2025@ntu.edu.tw
- 5:03 Exporting Digital Authoritarianism: Examining China’s Role in the Global Rise of Digital Authoritarianism**
Fahmida Zaman*, *University of Delaware*
fahmida.zaman14@gmail.com

- 5:16 **How the Cyber “Real-name System” Suppressed Online Political Expression in China**
Zhenyu M. Wang*, *Macau University of Science and Technology*
wzhyucn@gmail.com
- 5:29 **The Role of Social Capital and Leadership in Promoting Collaborative Governance in Government Digitalization**
Yixin Dai*, *Tsinghua University*
yixindai@tsinghua.edu.cn
Zifeng Liang, *Tsinghua University*
liangzf19@mails.tsinghua.edu.cn
- 5:42 **Disc., Yixin Dai***, *Tsinghua University*
yixindai@tsinghua.edu.cn
Disc., Xin Han*, *Montana State University*
xin.han1@montana.edu
- 5:55 **Audience Discussion**
- 67-21 **Race and Ethnic Politics in the Global South**
Clark 3 on the 7th FL, Sat at 4:45 p.m.
- 4:45 **Chair, Eden Melles**, *Northwestern University*
edenmelles2026@u.northwestern.edu
- 4:50 **Does the duration and intensity of conflict harden ethnic identities? Evidence from Africa**
Shelby Jackson*, *University of North Texas*
shelbyjackson2@my.unt.edu
- 5:03 **Racial Attitudes and Historical Memory in the Maghreb: An Experimental Analysis**
Ashley Avon Anderson, *University of North Carolina at Chapel Hill*
aaanders@email.unc.edu
Sharan Grewal, *College of William and Mary*
ssgrewal@wm.edu
- 5:16 **The Divisive Role Of Identity Politics In The 2023 Presidential Election In Nigeria**
Festus Adetola Odubajo, *University of Lagos*
fodubajo@unilag.edu.ng
- 5:29 **The Role of Diaspora in Reducing Conflicts by spreading Local Culture Globally.**
Yogesh Kumar Gupta, *Motilal Nehru College, University of Delhi*
yogesh.jnu@gmail.com
Sukhdev Kumar, *Gaur Brahman Degree Collage*
sukhdevsharma82@gmail.com
Sandeep Duhan, *Gaur Brahman Degree College Rohtak Haryana*
sandeep.duhan82@gmail.com
- 5:42 **Disc., Eden Melles**, *Northwestern University*
edenmelles2026@u.northwestern.edu
- 5:55 **Audience Discussion**
- 67-101 **Roundtable: Trivia Presented by the REP Section**
Kimball on the 3rd FL, Sat at 4:45 p.m.
- Chair **Michelangelo Landgrave***, *University of Colorado Boulder*
michelangelolandgrave@gmail.com
- Part. **Stephanie L. DeMora**, *University of Pennsylvania*
stephanie.demora@appc.upenn.edu
Ding Wang*, *University of Western Ontario*
dwang748@uwo.ca
- 70-14 **Formal Models of American Politics (Co-sponsored with Program Chairs, see 1-19)**
Spire Parlor on the 6th FL, Sat at 4:45 p.m.
- 4:45 **Chair, Spencer Pantoja***, *Stanford University*
spantoja@stanford.edu
- 4:50 **Campaign Advertising with Endogenous Challenger Location**
Zuheir Desai, *Ohio State University-Main Campus*
desai.596@osu.edu
John Duggan, *University of Rochester*
john.duggan@rochester.edu
- 5:03 **From gridlock to polarization**
Marc S. Jacob*, *Stanford University*
m.s.jacob@outlook.com
Barton E. Lee*, *ETH Zurich*
bartonlee@ethz.ch
Gabriele Gratton, *University of New South Wales*
g.gratton@unsw.edu.au
- 5:16 **Protect the Brand**
Livio Di Lonardo, *Bocconi University*
livio.dilonardo@unibocconi.it
Giovanna Maria Invernizzi, *Duke University*
giovanna.invernizzi@duke.edu
Scott Allen Tyson, *University of Rochester*
styson2@ur.rochester.edu
- 5:29 **Capacity Traps: Selection, Discretion, and the Persistence of Bureaucratic Capacity**
Lindsey Gailmard, *Stanford University*
lindsey.gailmard@gmail.com
Sean Gailmard, *University of California-Berkeley*
gailmard@berkeley.edu
- 5:42 **Disc., Daniel Gibbs***, *Virginia Polytechnic Institute and State University*
gibbsd@vt.edu
Disc., Spencer Pantoja*, *Stanford University*
spantoja@stanford.edu
- 5:55 **Audience Discussion**
- 71-14 **Improving Statistical Inference**
Sandburg 8 on the 7th FL, Sat at 4:45 p.m.
- 4:45 **Chair, Frederick J. Boehmke***, *University of Iowa*
frederick-boehmke@uiowa.edu
- 4:50 **Measurement Error in Latent Predictors: A Critical Look**
Stephen August Jessee, *The University of Texas at Austin*
sjessee@utexas.edu
Connor Thomas Jerzak, *The University of Texas at Austin*
connor.jerzak@austin.utexas.edu
- 5:03 **Problems and Solutions for Measurement Error in Spatial Regression Models**
Garrett N. Vande Kamp*, *University of Georgia*
garrettvandekamp@uga.edu
Brandon Decker*, *University of Georgia*
brandon.decker@uga.edu
- 5:16 **The Perils and Promise of Modelling Dynamics in Panel Count Models**
Garrett N. Vande Kamp*, *University of Georgia*
garrettvandekamp@uga.edu
Soren Jordan*, *Auburn University*
scj0014@auburn.edu
- 5:29 **Unobserved Dynamic Heterogeneity and its Consequences for International Relations Research**
Chris Jackson, *University of Colorado Boulder*
christopher.jackson@colorado.edu
Andrew Q Philips*, *University of Colorado Boulder*
andrew.philips@colorado.edu

- 5:42 **Disc., Frederick J. Boehmke***, *University of Iowa*
frederick-boehmke@uiowa.edu
Disc., Umberto Mignozzetti, *University of California-San Diego*
umbertomig@ucsd.edu
- 5:55 **Audience Discussion**
- 73-116 **Career: Transitioning from Faculty to Administration**
Wilson on the 3rd FL, Sat at 4:45 p.m.
- Chair Virginia Sapiro***, *Boston University*
vsapiro@bu.edu
- Part. John W. Williams***, *Principia College*
john.williams@principia.edu
Margaret E. Farrar*, *John Carroll University*
mfarrar@jcu.edu
Stephen E. Sussman*, *Barry University*
ssussman@barry.edu
Mark Mark Wrighton*, *Independent Researcher*
mark.wrighton@gmail.com
Edward Arthur Gallagher*, *Oakland Community College*
dredagal@aol.com
- 78-403 **Lightning Talk: Methods and Measures**
Chicago on the 5th FL, Sat at 4:45 p.m.
- 4:45 **Machine Learning based Interpreting of Leadership in Economic Growth**
Shuai Zhao*, *Lingnan University and Shenzhen University*
shuaizhao@ln.hk
Shalendra Sharma, *Lingnan University*
shalendrasharma@ln.edu.hk
Jin Xu
jin.xu.work@gmail.com
Bixing Yan*, *LinkedIn Corporation*
yanbx199224@gmail.com
Guohui Cai, *Illinois Institute of Technology*
gcai3@hawk.iit.edu
- 4:53 **Recovering Lost Information: Imputing Missing Data to Generate Synthetic Complete Datasets (SCD) for Social Science Research**
Jeff Gill, *American University*
jgill@american.edu
Ali Amini*, *Center for Data Science, American University*
aa6718a@american.edu
- 5:01 **Understanding the Complexities in Voter Turnout: Application of Measurement Models to Large Data Structures**
Bang Quan Quan Zheng*, *University of Arizona*
bangquan@ucla.edu
Chris Robert Weber, *University of Arizona*
chrisweber@email.arizona.edu
- 5:09 **Audience Discussion**
- 80-410 **Lightning Talk: U.S. - China Relations and Great Power Competition**
Buckingham on the 5th FL, Sat at 4:45 p.m.
- 4:45 **Chair, Jaeseok Cho***, *College of William and Mary*
jcho08@wm.edu
Chair, James C. Roberts, *Towson University*
jroberts@towson.edu
- 4:50 **"Demographic Changes and Diplomatic Challenges: The Future of U.S.-China Relations in the Context of China's Declining Birth Rate"**
Jing Ge, *Florida International University*
jge003@fiu.edu
Yuanhao Tian*, *Florida International University*
ytian020@fiu.edu
- 4:58 **Imbalance of National Policy Autonomy: A Case Study of Japan's Military Aid Strategy**
Chi-Wei Chan*, *National Chengchi University*
112253501@g.nccu.edu.tw
- 5:06 **Russia's Energy Strategy Towards Europe Under the Russian-Ukrainian Conflict**
Shuhui Dong*, *Shanghai university*
vivianshdong@163.com
- 5:14 **Sino-American Bipolarity: Capabilities and Consensus**
Karen Ruth Adams*, *University of Montana*
karen.adams@umontana.edu
- 5:22 **Structural and Domestic Change and the U.S.-China-Taiwan Relationship**
Brendan Flynn*, *Wayne State University*
ey2802@wayne.edu
- 5:30 **The Impact of China-U.S. Tensions on International Science and Technology Collaboration: A Synthetic Control Method Approach**
Yaosheng Xu, *University of California-San Diego*
yax001@ucsd.edu
Siwen Xiao, *University of California-San Diego*
s4xiao@ucsd.edu
- 5:38 **Audience Discussion**
- 94-2 **Leadership & Political Survival: Cases in Trust, Distrust, and Power**
Burnham 5 on the 7th FL, Sat at 4:45 p.m.
- 4:45 **Chair, Wenfang Tang***, *The Chinese University of Hong Kong, Shenzhen*
tangwenfang@gmail.com
- 4:50 **Governors in Russia: Transformation or Stagnation of the System**
Nadezhda Ponomarenko*, *Novosibirsk State University*
p-nadezda@mail.ru
- 5:03 **Citizens' Attitudes towards Local Government Leaders in Africa (2019 – 2021):**
Michael K Dzordzormenyoh, *Kent State University*
mdzordzo@kent.edu
Joseph Ofori Acheampong*, *Utah State University*
a02394049@usu.edu
- 5:16 **Disconnected discourses: China's global leadership aspirations and domestic support for climate policy**
Chen Xiang*, *Shanghai Jiao Tong University*
chen.xiang@sjtu.edu.cn
Terry van Gevelt, *Singapore Management University*
vangevelt@smu.edu.sg
- 5:29 **Populism and the Prosecution of Democratic Leaders**
Donna Bahry*, *Pennsylvania State University-University Park*
dbahry@psu.edu
Young Hun Kim*, *North Carolina Wesleyan University*
pokochoam@hotmail.com
- 5:42 **Disc., Wenfang Tang***, *The Chinese University of Hong Kong, Shenzhen*
tangwenfang@gmail.com
- 5:55 **Audience Discussion**

- 97-42 **Workshop on Representative Bureaucracy: Panel VI**
Crystal on the 3rd FL, Sat at 4:45 p.m.
- 4:45 **Chair, Danyao Li***, *University of Southern California*
danyaoli@usc.edu
- 4:50 **Exploring the Active Representation through Conjoint Survey Experiment**
Jaeyeong Nam*, *Florida State University*
jnam@fsu.edu
- 5:06 **Inside the Meritocratic Bureaucracy: Discriminatory Attitudes toward Minority Groups**
Don S. S Lee*, *Sungkyunkwan University*
don.lee@g.skku.edu
Byungeor Moon
moonbg@skku.edu
- 5:22 **Partisan Representative Bureaucracy and Attitudes toward Automated Tax Compliance**
Susan Marie Miller*, *Arizona State University*
susan.m.miller@asu.edu
Lael R. Keiser*, *University of Missouri*
keiserl@missouri.edu
- 5:38 **Simulation-Based Behavioral Experiments on Active Representation**
Spiro Maroulis*, *Arizona State University-Downtown Phoenix*
spiro.maroulis@asu.edu
Stuart Bretschneider, *Maxwell School of Citizenship and Public Affairs, Syracuse University*
sibretsc@syr.edu
Brian Seo, *Arizona State University*
biseo@asu.edu
Catalina Canals, *Arizona State University*
ccanalsc@asu.edu
- 5:55 **Audience Discussion**
- Saturday, April 6 at 6:30 p.m.**
MPSA Business Meeting & Awards Ceremony
State & Grand Ballrooms on the 4th FL, Sat at 6:30 p.m.
- Saturday, April 6 at 7:30 p.m.**
MPSA President's Reception
State & Grand Ballrooms on the 4th FL, Sat at 7:30 p.m.
- Sunday, April 7 at 8:00 a.m.**
- 2-11 **Misrepresentation and its Consequences**
LaSalle 1 on the 7th FL, Sun at 8:00 a.m.
- 8:00 **Chair, Karolina Monika Gilas***, *Universidad Nacional Autónoma de México*
karolina_gilas@hotmail.com
- 8:05 **Is Political Representation Even Desirable Today?**
David V Edwards*, *University of Texas at Austin*
dvedwards1@gmail.com
- 8:18 **The Constructivist Turn in the Political Theory of Representation: Empirical and Normative Implications**
Philip J. Howe, *Adrian College*
dr.philipj.howe@gmail.com
Christina Isabel Zuber, *University of Konstanz*
mail@christinazuber.com
Edina Szöcsik, *University of Basel*
edina.szoecsik@unibas.ch
- 8:31 **The Significance of Voter Confidence in Shaping Democratic Accountability**
Evan Eunsan Jo, *Washington University in St Louis*
ejo@wustl.edu
- 8:44 **Candidate Selection by Parties: Crime and Politics in India**
Arvind Magesan, *University of Calgary*
arvindmagesan@gmail.com
Andrea Szabo, *University of Houston*
aszabo2@central.uh.edu
Gergely Ujhelyi, *University of Houston*
gujhelyi@uh.edu
- 8:57 **Disc., Matthew James Geras***, *University of Illinois at Springfield*
mgera2@uis.edu
- Disc., Jose Antonio Antonio Cheibub***, *University of Pittsburgh-Pittsburgh Campus*
cheibub@pitt.edu
- 9:10 **Audience Discussion**
- 3-10 **Coverage of Current Events**
Dearborn 3 on the 7th FL, Sun at 8:00 a.m.
- 8:00 **Chair, Natalia Lamberova**, *The University of Texas at Dallas*
natalia.lamberova@gmail.com
- 8:05 **Reading Conflict – A Comparison of German and U.S. Newspapers' Coverage of the Congo and Darfur Conflicts**
Malte Pehl, *College of Charleston*
pehlm@cofc.edu
- 8:18 **Masks or Morbidity: Evaluating Media Bias in COVID-19 Reporting**
Komal Preet Kaur*, *University of Colorado Boulder*
komal.kaur@colorado.edu
Alex Newhouse*, *University of Colorado Boulder*
alex.newhouse@colorado.edu
Andrew Q Philips*, *University of Colorado Boulder*
andrew.philips@colorado.edu
- 8:31 **Comparison Of Discourse For Europe In The Newspapers Of Turkey During 1999 And 2023 Earthquakes**
Gulsen Dogan, *Koç University*
gdogan20@ku.edu.tr
- 8:44 **Towards Rationalization: The Social Expectation and Image of Nonprofits in TED Talks**
Jun Zhang*, *Maxwell School of Citizenship and Public Affairs, Syracuse University*
jzhan328@syr.edu
- 8:57 **Disc., Florence Bouvet***, *Sonoma State University*
bouvet@sonoma.edu
- Disc., Natalia Lamberova**, *The University of Texas at Dallas*
natalia.lamberova@gmail.com
- 9:10 **Audience Discussion**
- 5-26 **Talking and listening in political communication**
Indiana on the 3rd FL, Sun at 8:00 a.m.
- 8:00 **Chair, Katherine Haenschen***, *Northeastern University*
katherine.haenschen@gmail.com
- 8:05 **A New Tune: The Centrality of Listening in American Politics**
Ethan C Busby*, *Brigham Young University-Provo*
ethan.busby@byu.edu
Andrew Thompson, *George Washington University*
ait@gwu.edu

- 8:18 **Suzy Yi**, *Brigham Young University-Provo*
suzyi0408@gmail.com
Political Discussion and Attitude Change: Using Automated Methods to Understand Interpersonal Conversation
- 8:31 **Isaac Mehlhaff***, *The University of Chicago*
imehlhaff@uchicago.edu
Is Talking Politics Always Risky Business? Experimental Interventions to Create Positive Political Discussion in Non-Political Spaces
- Hector Chen***, *Rutgers University*
mr.chen99@rutgers.edu
Amy S. Funck*, *Rutgers University*
amy.funck@rutgers.edu
Katie Krumbholz*, *Rutgers University*
kkrumbholz@gmail.com
Katherine McCabe, *Rutgers University*
k.mccabe@rutgers.edu
- 8:44 **Courting Controversy? Modeling Dissonant Rift in Non-Political Online Communities**
- Wei-chen Huang**, *The University of Texas at Dallas*
wei0chenhuang@gmail.com
Karl Ho*, *The University of Texas at Dallas*
kyho@utdallas.edu
- 8:57 **Disc., Johanna Dunaway***, *Syracuse University*
jldunawa@syr.edu
Disc., Katherine Haenschen*, *Northeastern University*
katherine.haenschen@gmail.com
- 9:10 **Audience Discussion**
- 6-24 **Political Psychology of (Mis)information**
Sandburg 7 on the 7th FL, Sun at 8:00 a.m.
- 8:00 **Chair, Matthew Barnfield***, *Queen Mary University of London*
m.g.barnfield@gmail.com
- 8:05 **Aiming Head, Not Heart: How to Persuade Partisans with Factual Information**
- Young Jin Moon***, *Seoul National University*
yjinmoon@snu.ac.kr
- 8:15 **Countering Misinformation to Establish Credibility: Two Non-WEIRD Cases**
- Cengiz Erisen***, *Yeditepe University*
cengiz.erisen@gmail.com
Elif Erisen*, *Yeditepe University*
erisenelif@gmail.com
Yuksel Alper Ecevit, *Bahcesehir University*
alper.ecevit@gmail.com
Sung-youn Kim, *Konkuk University*
syounkim@gmail.com
- 8:25 **How Do Issue Characteristics Influence People's Reliance on Credible Sources?**
- Suji Kang***, *University of Pennsylvania*
sujikang@upenn.edu
- 8:35 **Informed or overwhelmed? How cognitive ability shapes the effect of political information**
- Adam Reel Panish***, *Stony Brook University*
adam.panish@stonybrook.edu
- 8:45 **Loneliness and Susceptibility to Partisan Falsehoods**
- Suhyen Bae***, *Duke University*
suhyen.bae@duke.edu
- 8:55 **Disc., David Rand***, *Massachusetts Institute of Technology*
drand@mit.edu
- 9:10 **Disc., Matthew Barnfield***, *Queen Mary University of London*
m.g.barnfield@gmail.com
Audience Discussion
- 8-29 **Public Opinion and Gender**
Hancock Parlor on the 6th FL, Sun at 8:00 a.m.
- 8:00 **Chair, Shauna Shames**, *Rutgers University-Camden*
shaunalanishames@gmail.com
- 8:05 **Elite Framing on Policy and the Intersection of Gender and Religion**
- Rachel S. Fisher**, *University of California-Berkeley*
rachelfisher@berkeley.edu
Jessica Robinson Preece, *Brigham Young University-Provo*
jessica_preece@byu.edu
- 8:15 **Explaining Gender Differences in Political Tolerance**
- Lauren Palladino***, *University of Pennsylvania*
lrpall@sas.upenn.edu
Diana C Mutz*, *University of Pennsylvania*
mutz@upenn.edu
- 8:25 **Interested in (my) political news. An evaluation of the standard indicator in measuring the gender gap in political interest**
- Monica Ferrin***, *University of A Coruña*
monica.ferrin.pereira@udc.es
Gema M. Garcia-Albacete, *University Carlos III of Madrid*
gemgarci@clio.uc3m.es
- 8:35 **Masculinity, Femininity, and Political Scandal**
- Alexander Lee Jensen**, *University of Colorado Boulder*
alexander.l.jensen@colorado.edu
- 8:45 **The Influence of Gender Bias on Public Support for Title IX**
- Ashley Siler***, *Idaho State University*
sileashl@isu.edu
Erika Richards*, *Idaho State University*
stooerik@isu.edu
- 8:55 **Disc., Shauna Shames**, *Rutgers University-Camden*
shaunalanishames@gmail.com
Disc., Amanda Sahar D'Urso, *Georgetown University*
amanda.durso@georgetown.edu
- 9:10 **Audience Discussion**
- 10-17 **Cross Pressures and Fault Lines II**
Clark 3 on the 7th FL, Sun at 8:00 a.m.
- 8:00 **Chair, Gabriele Magni***, *Loyola Marymount University*
gabriele.magni@lmu.edu
- 8:05 **Candidates, Campaign Factors, and the Urban-Rural Divide in American Elections**
- Anthony Jacob Chergosky***, *University of Wisconsin-La Crosse*
achergosky@uwlax.edu
Will Monk*, *Marquette University*
william.monk@marquette.edu
- 8:21 **The Upper South and Republican Primaries: Is This Trump's Base?**
- Brian Arbour**, *CUNY John Jay College of Criminal Justice*
barbour@jjay.cuny.edu

- 8:37 **Protecting Important Constituencies: Party Support for Democratic Congressional Candidates Facing African American Republican Candidates in House Races**
Conner Alford, *Southeastern Oklahoma State University*
Calford@se.edu
Sondra Kaye Petty, *Southeastern Oklahoma State University*
spetty@se.edu
- 8:53 **Disc., Sarah Heise***, *The University of Tennessee-Chattanooga*
sarah-heise@utc.edu
Disc., Gabriele Magni*, *Loyola Marymount University*
gabriele.magni@lmu.edu
- 9:10 **Audience Discussion**
- 11-10 **Participation and Public Policy**
Sandburg 4 on the 7th FL, Sun at 8:00 a.m.
- 8:00 **Chair, Rex Llonora***, *Far Eastern University*
rllonora@feu.edu.ph
- 8:05 **Identity Under Threat: How Potential Policy Change Mobilizes Gun Owners**
Michael Shepherd*, *The University of Texas at Austin*
michael.shepherd@austin.utexas.edu
Chris Cassella, *The University of Texas at Austin*
chris.cassella@utexas.edu
- 8:15 **Polarization that Boosted Turnout - evidence from the 2023 parliamentary election in Poland**
Mikolaj Czesnik*, *SWPS University*
mczesnik@swps.edu.pl
- 8:25 **Realizing Rights: Parents' Access to School Board Meetings**
Jonathan E. Collins, *Brown University*
jonathan_collins@brown.edu
Maya Nunez*, *Brown University*
nunez.maya44@gmail.com
Susan L Moffitt*, *Brown University*
susan_moffitt@brown.edu
- 8:35 **The Role of Visibility for the Social Pressure-Turnout Nexus**
Maxime Coulombe*, *University of Western Ontario*
mcoulom6@uwo.ca
Martial Foucault, *Sciences Po*
martial.foucault@sciencespo.fr
Ruth Dassonneville, *Université de Montréal*
ruth.dassonneville@umontreal.ca
Andre Blais, *University of Montreal*
andre.blais@umontreal.ca
- 8:45 **"Building Bridges: Navigating Race, Class, and Ethnicity in Our Communities through Social Movements, Voting, and Organizing"**
Dieter Cantu, *Independent Consultant*
dietercantu@gmail.com
- 8:55 **Disc., Hilary Jan Izatt***, *Binghamton University*
hizatt@umich.edu
Disc., Rex Llonora*, *Far Eastern University*
rllonora@feu.edu.ph
- 9:10 **Audience Discussion**
- 12-12 **Geographic Determinants of Voter Behavior**
Burnham 2 on the 7th FL, Sun at 8:00 a.m.
- 8:00 **Chair, Melissa Ziegler Rogers**, *Claremont Graduate University*
melissa.rogers@cgu.edu
- 8:05 **Population Dynamics and Partisan Attachment: The Political Ramifications of Growth in the Midwest**
Irwin L. Morris*, *North Carolina State University*
ilmorri2@ncsu.edu
- 8:18 **Deindustrial Divide: The Urban-Rural Political Divide Within Deindustrialized Counties**
Erik Davis, *Peru State College*
edavis@peru.edu
- 8:31 **Now What's the Matter with Kansas? A Spatial Analysis of the 2022 Kansas Abortion Vote**
Chad Kinsella*, *Ball State University*
cjkinsella@bsu.edu
- 8:44 **The Boundaries of Rural Resentment: Place, Class, and Development in Rural America**
Stephen Kipp*, *University of Delaware*
kipps@udel.edu
- 8:57 **Disc., Melissa Ziegler Rogers**, *Claremont Graduate University*
melissa.rogers@cgu.edu
Disc., Jim Gimpel, *University of Maryland-College Park*
jgimpel@umd.edu
- 9:10 **Audience Discussion**
- 13-24 **Democratic and Anti-democratic Attitudes Latin America**
Clark 10 on the 7th FL, Sun at 8:00 a.m.
- 8:00 **Chair, Virginia Oliveros***, *Tulane University*
volivero@tulane.edu
- 8:05 **"Being on the Losing side and Commitment to Democratic Principles: Experimental Evidence from New Democracies"**
Hector Bahamonde, *University of Turku*
hibano@utu.fi
Inga A-L. Saikkonen, *Åbo Akademi University*
inga.saikkonen@abo.fi
Mart Trasberg, *Tecnologico de Monterrey*
mart.trasberg@tec.mx
- 8:18 **From Sore Losers to (Sore) Winners: Anti-Democratic Attitudes, Winners' Consent, and the Rise of the Left in Mexico**
Rodrigo Salvador Castro Cornejo*, *University of Massachusetts-Lowell*
rodrigo_castrocornejo@uml.edu
- 8:31 **Navigating Democracy: Partisanship, Political Knowledge, and Impeachment Attitudes in Brazil**
Flavia Batista Batista da Silva*, *University of Maryland-College Park*
fbatista@umd.edu
- 8:44 **Punitive Responses to Criminal Violence and Migration**
Sofia Vera*, *University of Kansas*
sofiavera@ku.edu
Miguel Carreras*, *University of California-Riverside*
carreras@ucr.edu
Giancarlo Visconti*, *Pennsylvania State University*
gvisconti@psu.edu
- 8:57 **Disc., Gregory James Love***, *University of Mississippi*
gjlove@olemiss.edu
Disc., Virginia Oliveros*, *Tulane University*
volivero@tulane.edu
- 9:10 **Audience Discussion**
- 13-25 **Political Attitudes and Electoral Choices**
Clark 9 on the 7th FL, Sun at 8:00 a.m.

- 8:00 **Reassessing Cross-National Political Knowledge Measurement Strategies**
Kristin Bail*, *Saint Mary's College*
kbail@saintmarys.edu
- 8:11 **Special Elections in a Comparative Perspective: An Analysis of 300 By-Elections in five democracies**
Stephen Patrick Quinlan*, *GESIS Leibniz Institute for the Social Sciences*
stephen.quinlan@gesis.org
- 8:22 **Taking on the Executive: Presidential Attacks, Counter-frames, and Public Confidence in Electoral Institutions**
Brett Bessen, *Tecnologico de Monterrey*
brettbessen@tec.mx
Susan Stokes*, *The University of Chicago*
sstokes@uchicago.edu
Andres Uribe*, *Stanford University*
auribe@stanford.edu
- 8:33 **The Importance of Being Private: How the Presence of Others Can Bias Survey Responses**
Guillem Rimbau, *Institut d'Economia de Barcelona (IEB), University of Barcelona*
griambau@gmail.com
Michelle L. Dion, *McMaster University*
dionm@mcmaster.ca
Gustavo Diaz*, *McMaster University*
diazg2@mcmaster.ca
- 8:44 **The Social Gravity of China, Russia, and the US: How Do Central Asians View Major Powers?**
Valery Dzutsati*, *Southern Illinois University-Carbondale*
valery.dzutsati@siu.edu
Stephen Rhyne Bloom, *Southern Illinois University*
bloom@siu.edu
Oleg Golishnikov*, *Southern Illinois University-Carbondale*
oleg.golishnikov@siu.edu
Odil Gafarov*, *Southern Illinois University-Carbondale*
odil.gafarov@siu.edu
- 8:55 **Disc., Jack Bailey***, *The University of Manchester*
jack.bailey@manchester.ac.uk
Disc., Laron K Williams*, *University of Missouri*
williamslaro@missouri.edu
- 9:10 **Audience Discussion**
- 16-16 **Race, Gender, and the Courts**
Spire Parlor on the 6th FL, Sun at 8:00 a.m.
- 8:00 **Chair, Dawn M. Chutkow***, *Cornell University*
dmc66@cornell.edu
- 8:05 **An Examination of Emotional Language in Opinion Writing on the Supreme Court of Canada**
Susan W. Johnson*, *University of North Carolina at Greensboro*
swjohnso@uncg.edu
Jennifer Barnes Bowie, *University of Richmond*
jbowie@richmond.edu
Kayla Johnston*, *University of North Carolina at Greensboro*
kmjohnston@uncg.edu
Chloe Jazmine Siegel*, *University of North Carolina at Greensboro*
cjsiegel@uncg.edu
- 8:15 **Gendered Differences in Judicial Diligence**
Kaleigh Ruiz*, *Vanderbilt University*
kaleigh.a.ruiz@vanderbilt.edu
- 8:25 **Gender, Race, and the Opinion Assignment Power on State Supreme Courts**
Meghan E. Leonard*, *Illinois State University*
mleonar@ilstu.edu
Joseph V. Ross*, *Florida Gulf Coast University*
jvross@fgcu.edu
- 8:35 **The Richness of Experience: Justice Identity & Voting Behavior on State Supreme Courts**
Shane A. Gleason*, *Texas A & M University-Corpus Christi*
shane.gleason@tamucc.edu
Marigail Gamboa Reyna, *Texas A&M University - Corpus Christi*
mreyna18@islander.tamucc.edu
- 8:45 **The Rulemakers: An empirical analysis of the Chief Justice's appointments to the Judicial Conference Rules Committees**
Dawn M. Chutkow*, *Cornell University*
dmc66@cornell.edu
Michael Heise*, *Cornell University*
michael.heise@cornell.edu
- 8:55 **Disc., Elizabeth A. Lane***, *North Carolina State University*
elane3@ncsu.edu
Disc., Dawn M. Chutkow*, *Cornell University*
dmc66@cornell.edu
- 9:10 **Audience Discussion**
- 18-17 **Oversight and Balance of Power**
Montrose 4 on the 7th FL, Sun at 8:00 a.m.
- 8:00 **Chair, Scott H. Ainsworth***, *University of Georgia*
sainswor@uga.edu
- 8:05 **Beyond Checks and Balances: Congress' Oversight of Non-Government Institutions**
Claire Catherine Leavitt, *Smith College*
cleavitt@smith.edu
- 8:18 **Congressional Actions to Limit Executive Orders**
Graham G. Dodds*, *Concordia University*
g.dodds@concordia.ca
- 8:31 **Legislative Oversight and Executive Accountability in Kenya and Nigeria**
Idris Oladokun*, *Federal University, Lokoja*
idris.oladokun-phd@fulokoja.edu.ng
- 8:44 **Oversight of the Executive Branch by the Legislative Opposition in Latin America**
Sergio Huertas, *Pontificia Universidad Catolica de Chile*
sahuertas@uc.cl
- 8:57 **Disc., Scott H. Ainsworth***, *University of Georgia*
sainswor@uga.edu
- 9:10 **Audience Discussion**
- 18-18 **The Effects (and Non-Effects) of Electoral Systems on Legislator Behavior and Representation**
Madison on the 3rd FL, Sun at 8:00 a.m.
- 8:00 **Chair, Ryan J. Vander Wielen***, *Stony Brook University*
ryan.vanderwielen@stonybrook.edu
- 8:05 **Incentivizing Anticorruption Reform: Evidence from a Natural Experiment in Mexican Subnational Legislatures**
Gustavo A Guajardo*, *Rice University*
gguajardo@rice.edu

- 8:21 **Lame Duck by Primary: Effect of Electoral Incentives on the U.S. House Representatives**
Kisoo Kim*, *The University of Chicago*
kisoo@uchicago.edu
- 8:37 **Representation in the US Congress: How the Senate shapes representational outcomes for Americans.**
Mackenzie W Lockhart*, *Yale University*
mackenzie.lockhart@gmail.com
George Markarian, *Loyola University Chicago*
gmarkarian@luc.edu
Zoltan Hajnal, *University of California-San Diego*
zhajnal@ucsd.edu
Jacob Hacker, *Yale University*
jacob.hacker@yale.edu
- 8:53 **Disc., Michael Patrick Olson, *Washington University in St Louis***
michael.p.olson@wustl.edu
Disc., Ryan J. Vander Wielen*, *Stony Brook University*
ryan.vanderwielen@stonybrook.edu
- 9:10 **Audience Discussion**
- 19-22 **Organizations as Information Providers**
Clark 1 on the 7th FL, Sun at 8:00 a.m.
- 8:00 **Chair, Abdul Rehman, *Government Murray college Sialkot Pakistan***
polscience56@gmail.com
- 8:05 **How Does Organizational Structure Make Differences in Advocacy? Let's Listen from Interest Groups in Bangladesh**
Mahjabin Sultana Mitul, *Jatiya Kabi Kazi Nazrul Islam University*
mitulsultanabd@gmail.com
Syeda Lasna Kabir*, *University Of Dhaka, Bangladesh*
lasnakabir@gmail.com
- 8:26 **Comparative Studies on Grassroots Conservative Activism in Saitama, Yamaguchi, Kagoshima and Kanagawa Prefectures**
Sohyung Lee*, *University of Tokyo*
sohyunglee@gmail.com
- 8:47 **Disc., Abdul Rehman, *Government Murray college Sialkot Pakistan***
polscience56@gmail.com
Disc., Christine Kuglin, *University of Denver*
christine.kuglin@du.edu
- 9:10 **Audience Discussion**
- 21-14 **Race, Inequality, and Qualitative Methods in Urban Politics**
Millennium Parlor on the 6th FL, Sun at 8:00 a.m.
- 8:00 **Chair, Kumar Ramanathan*, *The University of Chicago***
kumar.ramanathan.93@gmail.com
- 8:05 **Abolition is "Everything-ist": The Black Youth Project 100, Chicago**
Jordie Davies*, *University of California-Irvine*
ejdavies@uci.edu
- 8:18 **Reaching Hardly Reached Comrades: Using Intersectional Empathy in Qualitative Interviews**
Jenn M. Jackson*, *Syracuse University*
jjacks37@maxwell.syr.edu
- 8:31 **Renter Politics: Race, Class, Landlords, and Power among Chicago Tenants**
Shai Karp*, *Northwestern University*
shaikarp@u.northwestern.edu
- 8:44 **No Safety: An Exploration of the Meaning of Trauma for Black Americans**
Monique Newton, *Northwestern University*
mnewton@u.northwestern.edu
- 8:57 **Disc., David Forrest*, *Oberlin College***
david.forrest@oberlin.edu
Disc., Lester K Spence*, *Johns Hopkins University*
unbowed@gmail.com
- 9:10 **Audience Discussion**
- 22-17 **Democracy, Civil Society and NGOs**
Burnham 1 on the 7th FL, Sun at 8:00 a.m.
- 8:00 **Chair, Vincent Mauro*, *University of Michigan-Ann Arbor***
vincenm@umich.edu
- 8:05 **Partisan Civil Society: The Effects of Political Polarization on the Functioning and Robustness of Civil Society**
Jalal Fetrati*, *University of Michigan-Ann Arbor*
jfetrati@umich.edu
- 8:21 **Explaining Patterns in NGO Closure in Nicaragua**
Kelsey Morgan Martin Morales*, *University of South Carolina*
km30@email.sc.edu
Matthew Charles Wilson*, *University of South Carolina*
wilso929@mailbox.sc.edu
- 8:37 **Civil Society and Opposition Seat Share in Electoral Authoritarian Regimes**
Noah Thomas Schimenti*, *University of Nebraska-Lincoln*
noah.schimenti@huskers.unl.edu
- 8:53 **Disc., Anna Callis*, *Tulane University***
acallis@tulane.edu
Disc., Vincent Mauro*, *University of Michigan-Ann Arbor*
vincenm@umich.edu
- 9:10 **Audience Discussion**
- 23-13 **Gender and Identity in African Politics**
Dearborn 1 on the 7th FL, Sun at 8:00 a.m.
- 8:00 **Chair, Omololu Michael Fagbadebo*, *Durban University of Technology***
otomololu@yahoo.com
- 8:05 **A Gender Analysis of the the Sudanese Migration Crisis**
Yasmin Mohamed Khodary*, *British University in Egypt*
yasmin_khodary@biari.brown.edu
- 8:15 **Gender Quotas and Public Perceptions of Democracy in sub-Saharan Africa**
Adam Hii*, *Loyola University Chicago*
hiadam89@gmail.com
- 8:25 **Sextortion: A hidden barrier to women's entry into politics the case of Tanzania**
Mi Yung Yoon*, *Hanover College*
yoon@hanover.edu
Idda Lyatonga Lyatonga, *Mzumbe University*
ilyatonga@mzumbe.ac.tz
- 8:35 **Demanding Democracy and Rejecting Autocracy: The Role of Religion and Regime Experience in African States**
Virginia Parish Beard*, *Hope College*
beard@hope.edu

- 8:45 **Religiosity and Support for Democracy: Evidence from Africa**
Rasheed Ibrahim, *University of Notre Dame*
ribrahim@nd.edu
- 8:55 **Disc., Sierra D Davis Thomander***, *Stanford University*
sierradavis19@gmail.com
Disc., Aliza Beryl Forman Rabinovici*, *University of Haifa*
aforman@poli.haifa.ac.il
- 9:10 **Audience Discussion**
- 26-15 **Migration in South Asia: Causes and Consequences**
Montrose 3 on the 7th FL, Sun at 8:00 a.m.
- 8:00 **Chair, Gareth Nellis**, *University of California-San Diego*
gnellis@ucsd.edu
- 8:05 **Legacies of Forced Migration: Evidence from the 1947 Partition of South Asia**
Aura Gonzalez*, *Cornell University*
auraeg925@gmail.com
- 8:21 **War, Migration and Refugees: The Necropower of Forced Return of the Afghan Refugees from Pakistan**
Syed Sami Raza, *University of Peshawar*
samiraza@uop.edu.pk
- 8:37 **When Ethnic Conflict becomes Lethal: The Rohingya Crisis in Myanmar**
Srobana Bhattacharya*, *Georgia Southern University*
sbhattacharya@georgiasouthern.edu
- 8:53 **Disc., Rithika Kumar**, *University of Notre Dame*
rkumar3@nd.edu
Disc., Gareth Nellis, *University of California-San Diego*
gnellis@ucsd.edu
- 9:10 **Audience Discussion**
- 27-12 **Local Governance**
Clark 7 on the 7th FL, Sun at 8:00 a.m.
- 8:00 **Chair, Huan Gao***, *Carleton College*
hgao@carleton.edu
- 8:05 **Deciphering Government Responsiveness in China: A Methodological Approach Using Large Language Models (LLM) for Text Analysis**
Hanying Wei*, *Columbia University*
hanying.wei@columbia.edu
- 8:15 **Gambling in Pandemic: Strategic Crackdown on Gambling by China's Local Police during COVID-19**
Zhiyuan Ding*, *The Chinese University of Hong Kong*
tingchiyuen@link.cuhk.edu.hk
Yu Zeng
lesliezeng2012@gmail.com
- 8:25 **Patronage and Performance in Two Provinces**
Sarah Sklar, *Boston University*
sklars@bu.edu
- 8:35 **Reputation Redeem: Anti-corruption and Chinese Local Government Expansion**
Tao Ren, *China University of Political Science and Law*
rentao_thu@hotmail.com
Wangjie Song
songwangjie6@hotmail.com
- 8:45 **From Profit-Sharing to Residual-Chasing: A Study of Grand Theft in an Era of Economic Slowdown**
Hui Zhou*, *Saint Louis University*
huizhou68@gmail.com
- 8:55 **Disc., Huan Gao***, *Carleton College*
hgao@carleton.edu
- 9:10 **Audience Discussion**
- 28-9 **European Policy and Policymaking**
LaSalle 3 on the 7th FL, Sun at 8:00 a.m.
- 8:00 **Chair, Deborah R. McFarlane***, *University of New Mexico-Main Campus*
dmcf@unm.edu
- 8:05 **Bespoke Treatment? Different age groups in EU social dimension**
Jinwoo Choi, *Hanyang University*
jinwooc@hanyang.ac.kr
- 8:21 **Re-Envisioning European Competitive Dynamics: Institutional Role Models in Driving Non-Discriminatory Collaborative Innovations for Road Network Digitization."**
Wolfgang H. Hermann Schulz*, *Zeppelin University*
wolfgang.schulz@zu.de
Annerose Tress*, *Zeppelin University*
annerose.fischer@zu.de
Henrik Kleis*, *Zeppelin University*
henrik.kleis@zu.de
- 8:37 **EU's Influence on Agenda Setting and Policy Implementation in National Politics**
Elif Baba*, *University of Illinois Chicago*
ebaba2@uic.edu
- 8:53 **Disc., Deborah R. McFarlane***, *University of New Mexico-Main Campus*
dmcf@unm.edu
- 9:10 **Audience Discussion**
- 32-8 **Sources of Authoritarian and Opposition Support**
Medinah Parlor on the 6th FL, Sun at 8:00 a.m.
- 8:00 **Chair, Oana Ileana Armeanu***, *University of Southern Indiana*
oiarmeanu@usi.edu
- 8:05 **Between democratic breakdown and authoritarian consolidation – The role of radical right politics, polarization, and party convergence in democratic decline. Evidence from Hungary.**
Gabriela Greilinger*, *University of Georgia*
gabriela.greilinger@uga.edu
- 8:15 **Investigating Conspiracy Theories During a Crisis of Democracy**
Dilale Dönmez*, *Koç University*
ddonmez19@ku.edu.tr
- 8:25 **Navigating the New Electoral Politics: The Rise and Fall of Opposition Alliances in Turkey's 2018 and 2023 General Elections**
Özlem Tuncel*, *Georgia State University*
otuncelgurlek1@student.gsu.edu
- 8:35 **The Renewed Mainstay of the Russian Authoritarian Regime**
Ekaterina Kurbangaleeva*, *George Mason University*
ekurbang@gmu.edu
- 8:45 **The Salience of the Democracy–Authoritarianism Cleavage and Opposition Coordination During the 2023 Elections in Turkey**
Orçun Selçuk*, *Luther College*
selcor01@luther.edu
Dilara Canfeda Hekimci*, *University of Miami*
dxh1982@miami.edu
- 8:55 **Disc., Ekim Arbatli**, *New York University*
ekimarbatli@hse.ru

- Disc., Oana Ileana Armeanu***, *University of Southern Indiana*
oiarmeanu@usi.edu
- 9:10 Audience Discussion**
- 35-12 Politics of Asia**
Water Tower Parlor on the 6th FL, Sun at 8:00 a.m.
- 8:00 Chair, Anustubh Agnihotri***, *Ashoka University*
anustubh.agnihotri@ashoka.edu.in
- 8:05 Low Stakes Legislative Collaborations, Ethnicity, and Gender**
William O'Brochta*, *Texas Lutheran University*
wobrochta@tlu.edu
- 8:15 Microfinance and Multilevel Governance: Federalism, Party Competition, and the Politics of Regulating Small-Scale Lending in India**
Megan Elizabeth Roosevelt*, *Virginia Military Institute*
rooseveltme@vmi.edu
Vera Heuer*, *Virginia Military Institute*
heuer@vmi.edu
- 8:25 The Right to Secrecy: Privacy, Transparency, and Surveillance in Digital Infrastructure Development**
Matthew Mautarelli, *City University of New York*
mmautarell@gradcenter.cuny.edu
- 8:35 Voting Systems and Grassroots Politics: Evidence from India's Village Councils**
Priyadarshi Amar*, *University of Wisconsin-Madison*
pamar@wisc.edu
- 8:45 Family Planning and Gender Imbalance in Rural China: A Historical Examination of State Governance**
Yi-Nung Tsai*, *Institute of Political Science, Academia Sinica*
inung0327@gmail.com
- 8:55 Disc., Amy Beth Schoenecker***, *University of Hartford*
schoeneck@hartford.edu
Disc., Anustubh Agnihotri*, *Ashoka University*
anustubh.agnihotri@ashoka.edu.in
- 9:10 Audience Discussion**
- 36-18 Political Economy of Labor Market**
Sandburg 5 on the 7th FL, Sun at 8:00 a.m.
- 8:00 Chair, Jaewook Lee**, *McGill University*
to.jaewook.lee@gmail.com
- 8:05 Artificial Intelligence and Politics: What if You See it? Analysing the Impact of AI on Political Preferences and Social Attitudes.**
Massimo Anelli, *Bocconi University*
massimo.anelli@unibocconi.it
Italo Colantone*, *Bocconi University*
italo.colantone@unibocconi.it
Aina Gallego, *University of Barcelona*
agallego@ibei.org
Piero Stanig*, *National University of Singapore*
piero.stanig@gmail.com
- 8:21 Unleveraged Bargainers: Collective Bargaining under the Threat of Congressional Intervention in the U.S. Rail Industry**
Griffin Brewer*, *University of Pennsylvania*
gpbrewer@sas.upenn.edu
- 8:37 Who benefits and who loses? The perceived effects of generative AI on labour markets**
Sophie Borwein, *The University of British Columbia*
sophie.borwein@ubc.ca
- Beatrice Magistro**, *Caltech*
magistro@caltech.edu
Michael Alvarez*, *California Institute of Technology*
alvarez.research@gmail.com
Bart Bonikowski, *New York University*
bonikowski@nyu.edu
Peter John Loewen, *University of Toronto*
peter.loewen@utoronto.ca
- 8:53 Disc., Jaewook Lee**, *McGill University*
to.jaewook.lee@gmail.com
Disc., Joaquín Joaquín Prieto*, *International Inequalities Institute at LSE*
prietosj@lse.ac.uk
- 9:10 Audience Discussion**
- 37-16 The Effectiveness of Economic Sanctions**
Logan on the 3rd FL, Sun at 8:00 a.m.
- 8:00 Chair, Mazaher Koruzhde**, *Howard University*
mazaher.koruzhde@howard.edu
- 8:05 Sanctions Effects on Russia: A Possible Sanction Transmission Mechanism?**
Morad Bali*, *Duke University*
moradbali@duke.edu
Nady Rapelanoro
nady.rapelanoro@gmail.com
Lincoln Pratson, *Duke University*
lincoln.pratson@duke.edu
- 8:18 Secondary sanctions do not work: Measuring the effectiveness of secondary sanctions**
Yechan Moon*, *Yonsei University*
yechan_moon@yonsei.ac.kr
- 8:31 Securing Compliance: Comparing US and EU sanctions enforcement efforts**
Masha Hedberg, *Colgate University*
mhedberg@colgate.edu
- 8:44 The Impact of Economic Sanctions: Analyzing China's Measures on Australia**
Jiwoon Kim*, *Yonsei University*
wldns712@naver.com
- 8:57 Disc., Mazaher Koruzhde**, *Howard University*
mazaher.koruzhde@howard.edu
Disc., Morad Bali*, *Duke University*
moradbali@duke.edu
- 9:10 Audience Discussion**
- 38-7 Russia, China, and Domestic Politics in the Grey Zone**
Price on the 5th FL, Sun at 8:00 a.m.
- 8:00 Chair, Samuel Stephen Stanton***, *Grove City College*
stantonss@gcc.edu
- 8:05 Bringing Information Back In: Russia and the Use of Information Warfare in Pursuing Limited Aims**
Bobby Maxwell*, *University of Washington*
rlmax@uw.edu
- 8:21 Domestic Roots of China's Global Influence and Domestic Constraints on International Conflict**
Yu-Ping Chang*, *Kansas State University*
ychang@ksu.edu
- 8:37 Power in the Sun: An Evaluation of the Economic Effects of Russian-Africa Relations within a Decade**
Tekang Paul Kwachuh, *Student*
tekangpaul@gmail.com

- 8:53 **Chinese Cooperation in the Argentina Lithium Industry.**
Mengqi Yuan*, *Tsinghua University*
ivyuan407@gmail.com
Hernan Picatto, *University of California-San Diego*
hpicatto@ucsd.edu
- 9:10 Audience Discussion
- 39-16 **U.S. Foreign Policy Making: The Congress and Think Tanks**
Sandburg 3 on the 7th FL, Sun at 8:00 a.m.
- 8:00 Chair, Daniel Detzi*, *University of Arizona*
dwdetzi@email.arizona.edu
- 8:05 **Advice but no Consent: Ratification of Human Rights Treaties in the U.S. Senate**
Ryan William Frazier*, *University of Maryland-College Park*
rwfraz@umd.edu
- 8:18 **The Origins of Congressional Messaging on Foreign Affairs in a Polarized Era**
Andrew Kenealy*, *Duke University*
andrew.kenealy@duke.edu
- 8:31 **Think Tanks' Influence on U.S. Policy Towards the Belt and Road Initiative: A Constructivist Analysis**
Yuanhao Tian*, *Florida International University*
ytian020@fiu.edu
Bowen Song
songbowen@stu.ynu.edu.cn
- 8:44 **Promises of Arms Transfer as Tools of Foreign Policy: Delayed Deliveries as Revealed Preferences**
Angela Ro, *University of Virginia*
yr7qj@virginia.edu
- 8:57 Disc., Harry Blain*, *California State University-Sacramento*
harry.blain@csus.edu
Disc., Daniel Detzi*, *University of Arizona*
dwdetzi@email.arizona.edu
- 9:10 Audience Discussion
- 40-13 **The Local Politics of Immigration and Immigrant Integration in Comparative Perspective (Co-sponsored with Urban & Local Politics, see 21-15)**
Marshfield on the 3rd FL, Sun at 8:00 a.m.
- 8:00 Chair, Tom K. Wong*, *University of California-San Diego*
tomkwong@ucsd.edu
- 8:05 **Understanding the Adoption of Different Immigrant Incorporation Policies in American Cities**
Megan Dias*, *The University of Texas at Austin*
megan.dias@utexas.edu
- 8:15 **Welcome to the Neighborhood: The Effect of Immigrant-Inclusive Policies on Local Communities**
Cathy Yang Liu*, *Georgia State University*
cyliau@gsu.edu
Rory Renzy, *Georgia State University*
rrenzy1@student.gsu.edu
- 8:25 **Metropolitan Variation in Immigrant Rights Funding: Foundations and the DACA Program**
Els de Graauw*, *CUNY Bernard M Baruch College*
els.degrauw@baruch.cuny.edu
- 8:35 **Local Context and ISO Advocacy: How Community Politics Shape Immigrant-serving Organization Advocacy**
Daniel E. Chand, *Kent State University at Kent*
dchand@kent.edu
- M. Apolonia Calderon, *University of Maryland*
apolonia@umd.edu
Daniel P Hawes*, *Kent State University at Kent*
dhawes2@kent.edu
- 8:45 **Neither Multilevel Governance nor Battleground. Understanding the Politics of Immigrant Integration in Small and Medium European Localities.**
Tiziana Caponio, *University of Turin*
tiziana.caponio@unito.it
Andrea Pettrachin, *University of Turin*
andrea.pettrachin@unito.it
- 8:55 Disc., Lauren Duquette-Rury*, *Wayne State University*
lduquette@wayne.edu
Disc., Tom K. Wong*, *University of California-San Diego*
tomkwong@ucsd.edu
- 9:10 Audience Discussion
- 42-13 **International Lending and Foreign Aid**
Burnham 5 on the 7th FL, Sun at 8:00 a.m.
- 8:00 Chair, Nicholas Coulombe*, *San Jacinto Community College*
nicholas.coulombe@sjcd.edu
- 8:05 **International Monetary Fund (IMF) As A Tool of U.S. Foreign Policy: A Case Study Of Pakistan**
Rashid Aziz*, *Department of International Relations, Federal Urdu University of Arts Science and Technology*
azizrashid88@gmail.com
Faisal Javaid, *Department of International Relations, Federal Urdu University of Arts Science and Technology*
faisal.javaid@fuuast.edu.pk
- 8:21 **The neighborhood effects and AIIB membership expansion**
YanJun Lu*, *Johns Hopkins University*
ylu158@jh.edu
- 8:37 **The politics of multilateral foreign aid in Africa**
John B Kafarhire, *Loyola University Chicago*
kafiljohn@gmail.com
- 8:53 Disc., Brooke Luetgert, *The University of Chicago*
luetgert@uchicago.edu
Disc., Nicholas Coulombe*, *San Jacinto Community College*
nicholas.coulombe@sjcd.edu
- 9:10 Audience Discussion
- 45-14 **Violent Extremism and Radicalization**
LaSalle 4 on the 7th FL, Sun at 8:00 a.m.
- 8:00 Chair, Crystal Elizabeth Shelton*, *Christopher Newport University*
crystal.shelton@cnu.edu
- 8:05 **Dark Visions of Society: The Spread of Extremist Ideas**
Jessica Sciarone*, *University of Washington-Seattle Campus*
jscar@uw.edu
- 8:15 **Life Difficulties, Online Extremism and Support for Political Violence in the United States**
Suranjan Uditha Weeraratne*, *Southern Illinois University-Edwardsville*
sweerar@siue.edu
Laurie L. Rice*, *Southern Illinois University-Edwardsville*
larice@siue.edu
Kenneth W. Moffett, *Independent Researcher*
kwmoffett@gmail.com

- 8:25 **Translating Belief into Violence: The Complexity of Extreme Ideologies**
Christine German*, *George Mason University*
cgerman2@gmu.edu
- 8:35 **Unveiling the Links: Cross-Platform Communication and the Formation of Anti-Government Extremist Networks**
Leoni Hanna Heyn*, *Christian-Albrecht University Kiel*
lheyen@politik.uni-kiel.de
- 8:45 **Visual Extremism on Telegram: Unpacking White Supremacist Narratives and Their Offline Impacts**
Wei Zhong*, *New York University*
wei.rocio.zhong@gmail.com
Maggie Mengqing Zhang*, *University of Illinois Urbana-Champaign*
mz44@illinois.edu
- 8:55 **Disc., Crystal Elizabeth Shelton***, *Christopher Newport University*
crystal.shelton@cnu.edu
Disc., Eugenia K. Guilmartin*, *Headquarters Department of the Army*
ekguilmartin@gmail.com
- 9:10 **Audience Discussion**
- 47-11 **Nuclear Weapons**
Sandburg 2 on the 7th FL, Sun at 8:00 a.m.
- 8:00 **Chair, Robert Reardon***, *North Carolina State University*
rjreardo@ncsu.edu
- 8:05 **Building Credibility with Drills with Nuclear Asset: Investigating South Korean Public Opinion Shifts on Nuclear Weapons Acquisition**
Jinwon Lee*, *University of Illinois Urbana-Champaign*
jinwonl3@illinois.edu
- 8:18 **Changing Pathways to the Bomb**
Andrew James Coe*, *Vanderbilt University*
andrew.j.coe@gmail.com
Bradley Carl Smith, *Vanderbilt University*
bradley.carl.smith@gmail.com
- 8:31 **Measuring the US Nuclear Deterrence Mood in the Post-Cold War Era**
Kaitlin Peach*, *University of Oklahoma*
katiepeach@ou.edu
- 8:44 **The Influence of Public Attitudes Toward Nuclear Proliferation on Foreign Policy Decisions in South Korea**
Hye-Sung Kim*, *Appalachian State University*
kimh7@appstate.edu
- 8:57 **Disc., Cem Birol***, *Koç University*
cembirolk@gmail.com
Disc., Robert Reardon*, *North Carolina State University*
rjreardo@ncsu.edu
- 9:10 **Audience Discussion**
- 48-13 **Political Philosophy Perspectives on Criminal Justice**
Sandburg 6 on the 7th FL, Sun at 8:00 a.m.
- 8:00 **Chair, Jennifer Gammage***, *DePaul University*
jgammage@depaul.edu
- 8:05 **What Is at Stake in Promoting Safety through Inclusion or through Control?**
Adam Omar Hosein, *Northeastern University*
adam.hosein@gmail.com
- 8:18 **Distributive Justice and Police Deadly Force**
Ben Jones*, *Pennsylvania State University-University Park*
btj7@psu.edu
- 8:31 **The Idea of Prison Labor Abolition**
Jennifer Page, *University of Zurich*
jennifer.page@uzh.ch
Andrei Poama, *Leiden University*
a.poama@fgga.leidenuniv.nl
- 8:44 **A Defense of (Just) Incarceration**
Sam Arthur Boren Reast*, *New York University*
sbr380@nyu.edu
- 8:57 **Disc., Kirun Sankaran***, *Dartmouth College*
kirun.sankaran@dartmouth.edu
Disc., Milo Ward*, *The Graduate Center, CUNY*
miloward@gmail.com
- 9:10 **Audience Discussion**
- 49-2 **Great Powers and Hegemony**
LaSalle 5 on the 7th FL, Sun at 8:00 a.m.
- 8:00 **Chair, Martin Claar***, *Capital University*
mclaar@capital.edu
- 8:05 **From the Bronze Age to Bismarck! Reconceptualizing Power As Adaptive Problem Solving and State Fitness in International Relations**
Meghan Anne Iverson*, *The University of Chicago*
miverson@uchicago.edu
- 8:18 **Hegemony and the Transnationalism of the Other**
Mario K Love, *Harris Stowe University*
cmdlove@yahoo.com
- 8:31 **The Debates of Li Hongzhang and Mutsu Munemitsu on the 'Korean Problem' during the First Sino-Japanese War: From the Perspective of Competition between 'Eastern Empires' in the Context of Regional Order Imaginations**
Minsoo Kim*, *Seoul National University*
jones06@snu.ac.kr
- 8:44 **Third World vs. What?: Theoretical Challenges to the Geographic Presumptions of TWAII Arising from China's Presence in Africa**
Alemshet Adugna Addisalem, *University of Ottawa*
alemshet29@gmail.com
- 8:57 **Disc., İsmail Yaylacı***, *Fatih Sultan Mehmet Vakıf University*
iyaylaci@fsm.edu.tr
Disc., Carl K. Y. Shaw*, *Academia Sinica, Research Center for Humanities*
carl@gate.sinica.edu.tw
- 9:10 **Audience Discussion**
- 53-8 **Democratic Theory in China and South Korea: Challenges and Perspectives**
Clark 5 on the 7th FL, Sun at 8:00 a.m.
- 8:00 **How to Normalize the Extraordinary? Analyzing Feminists' Political Activism in South Korea after the Candlelight Protest**
JongWon Lee*, *Indiana University-Bloomington*
ljw2819@gmail.com
- 8:14 **From Northwestern to Southeastern: Journey of Mei Guangdi and Liu Boming**
Jinxue Chen*, *Northwestern University*
chenjinxue6903@gmail.com

- 8:28 **Politics of Holistic Dynamism: Constructing a Defensible Contemporary Chinese Concept of the State**
Qi Jing, *University of California-Los Angeles*
titan66618ucla@g.ucla.edu
- 8:42 **Returning to Mao? Historical Experience after Revolution**
Yiwen Huang*, *University of California-Irvine*
yiwenh11@uci.edu
- 8:56 **Disc., Man-kong Li***, *The Hang Seng University of Hong Kong*
chrisli@hsu.edu.hk
- 9:10 **Audience Discussion**
- 55-11 **The Political Fabric of Faith: Understanding the Role of Religion in Muslim Societies**
Crystal on the 3rd FL, Sun at 8:00 a.m.
- 8:00 **Chair, Jacob R Neiheisel***, *University at Buffalo*
neiheij@gmail.com
- 8:05 **Believing Like A State? State Narratives on Religion and Popular Attitudes Toward Religious Freedom**
Pauline Jones*, *University of Michigan-Ann Arbor*
pjonessluong@gmail.com
Hasher Nisar*, *University of Michigan*
hnisar@umich.edu
- 8:18 **God, homeland, family. A comparative understanding of religious ideology in contemporary Hungary and Türkiye**
Tamas Dudlak*, *Eotvos Lorand University*
dudlaktamas@gmail.com
- 8:31 **The Consequences of State Regulation of Religion**
Ahmed Ezzeldin Mohamed, *Institute for Advanced Study in Toulouse*
aem2251@columbia.edu
- 8:44 **The Test of Muslim Democracy in the Contemporary Muslim World**
Hafijur Rahman*, *Tokat Gaziosmanpaşa University*
hafijdu@gmail.com
- 8:57 **Disc., R. Ward Ward Holder***, *Saint Anselm College*
wholder@anselm.edu
- 9:10 **Audience Discussion**
- 58-11 **Energy Politics: Lessons from the US and Europe**
LaSalle 2 on the 7th FL, Sun at 8:00 a.m.
- 8:00 **Chair, Emily Matthews Luxon***, *University of Michigan-Dearborn*
eoluxon@umich.edu
- 8:05 **Energy federalism: Realizing the energy transition against the odds of fragmented political authority**
Rahel Freiburghaus*, *University of Bern*
rahel.freiburghaus@unibe.ch
Jonas Schmid, *University of Bern*
jonas.schmid@unibe.ch
Isabelle Stadelmann-Steffen, *University of Bern*
isabelle.stadelmann@unibe.ch
- 8:18 **Environmental Politics and a Polarizing Congress, 1974-2022**
Charles R. Hunt*, *Boise State University*
charleshunt@boisestate.edu
Luke Fowler, *Boise State University*
lukefowler@boisestate.edu
- 8:31 **From legislative conflicts to consequences: Investigating fracking policies with transfer learning**
Catherine Chen*, *University of Munich (LMU)*
y.chen@gsi.lmu.de
- Chris Weible**, *University of Colorado Denver*
chris.weible@ucdenver.edu
Tanya Heikkila, *University of Colorado Denver*
tanya.heikkila@ucdenver.edu
- 8:44 **Mixing Things Up: Mixes in state electric vehicle policy design**
Anmol Soni*, *Louisiana State University*
anmolsoni@lsu.edu
Evan Matthew Mistur, *The University of Texas at Arlington*
evan.mistur@uta.edu
- 8:57 **Disc., Emily Matthews Luxon***, *University of Michigan-Dearborn*
eoluxon@umich.edu
Disc., Brenda Miles Zollitsch, *University of Southern Maine*
zollitschconsulting@gmail.com
- 9:10 **Audience Discussion**
- 60-22 **Social Constructions, Race and Policymaking**
Wilson on the 3rd FL, Sun at 8:00 a.m.
- 8:00 **Chair, John A. Grummel***, *Upper Iowa University*
grummelj@uiu.edu
- 8:05 **The Social Construction of Those Addicted to Drugs: Exploring Social Construction Theory and Public Policy Preferences at the Individual Level**
Shereen Ainsworth*, *Idaho State University*
ainssher@isu.edu
James W. Stoutenborough*, *Idaho State University*
james.stoutenborough@isu.edu
Kellee J. Kirkpatrick*, *Idaho State University*
kelleekirkpatrick@isu.edu
- 8:21 **Who Gets to Keep the Lights On? LIHEAP's Burden & Racial Marginalization**
Aparajita Datta*, *University of Houston*
adata3@uh.edu
- 8:37 **The Racialized Politics of Debt Relief Policy Support**
Mallory SoRelle*, *Duke University*
mallory.sorelle@duke.edu
Serena Lynn Laws*, *Trinity College*
slaws@trincoll.edu
- 8:53 **Disc., Samantha Zuhlke***, *University of Iowa*
samantha-zuhlke@uiowa.edu
- 9:10 **Audience Discussion**
- 62-22 **Transparency, Corruption, and Citizen Perceptions**
Ashland on the 3rd FL, Sun at 8:00 a.m.
- 8:00 **Chair, Taha Hameduddin***, *University of Kentucky*
ta.ha@uky.edu
- 8:05 **Does Open Government Data Promote Citizens' Perception of Government Transparency? Application of Signaling Theory**
Jooho Lee, *University of Nebraska at Omaha*
jooholee@unomaha.edu
Wookjoon Sung, *Seoul National University of Science and Technology*
wjsung@seoultech.ac.kr
Yeonkyung Kim, *University of Nebraska at Omaha*
yeonkyungkim@unomaha.edu
- 8:21 **How Citizens Assess Government Responses: Comparison with Perceptions of Bureaucrats**
Sunggeun Kim, *Sungkyunkwan University*
sunggeunkim1986@gmail.com
Don S. S Lee*, *Sungkyunkwan University*
don.lee@g.skku.edu

- 8:37 **Rigorous and impartial Public Administration. The case of Latin America in XX Century**
Luis Garrido-Vergara, *Universidad de Chile*
luis.garrido.v@gobierno.uchile.cl
- 8:53 **Disc., Alan Zarychta***, *The University of Chicago*
azarychta@uchicago.edu
- 9:10 **Audience Discussion**
- 63-15 **Digital Authoritarianism and State Controlled Internet**
Burnham 4 on the 7th FL, Sun at 8:00 a.m.
- 8:00 **Chair, Aya Shoshan***, *Ben-Gurion University of the Negev*
aya.shoshan@gmail.com
- 8:05 **Digital Authoritarianism in Africa: African Legacy or Chinese Strategy**
Chibuzo Achinivu, *University of Delaware*
chibz@udel.edu
- 8:18 **Global Patterns of Digital Authoritarianism: Examining Key Determinants**
Fahmida Zaman*, *University of Delaware*
fahmida.zaman14@gmail.com
- 8:31 **Social Movements and Social Media: Mapping the Scientific Field using Citation Mapping Tools**
Aya Shoshan*, *Ben-Gurion University of the Negev*
aya.shoshan@gmail.com
Jennifer Oser*, *Ben-Gurion University of the Negev*
oser@post.bgu.ac.il
- 8:44 **Strategic Disruptions: The Subnational Targeting of Internet Shutdowns in India**
Marika Miner, *University of California-Davis*
mgminer@ucdavis.edu
- 8:57 **Disc., Aya Shoshan***, *Ben-Gurion University of the Negev*
aya.shoshan@gmail.com
- 9:10 **Audience Discussion**
- 66-24 **Identity Considerations for Public Attitudes and Opinions**
Sandburg 8 on the 7th FL, Sun at 8:00 a.m.
- 8:00 **Chair, Melissa K. K. Miller***, *Bowling Green State University-Main Campus*
melissm@bgsu.edu
- 8:05 **How Do Intersectional Identities Influence Gender Attitudes?**
Amanda Loehrke*, *University of California-Davis*
aloehrke@ucdavis.edu
- 8:15 **Identifying with a vulnerable group as a political stance: How does it relate to intersectionality and the challenging of social norms?**
Julieta Valenzuela*, *New York University*
jv1498@nyu.edu
- 8:25 **Ideology and Demand for Suffrage**
Andreina Thoma*, *University of St. Gallen*
andreina.thoma@unisg.ch
André Walter, *University of Zurich*
andre.walter@ipz.uzh.ch
- 8:35 **Self-Cancellation Culture: Does Resentment Lower Political Engagement?**
Nicole Kalaf-Hughes*, *Bowling Green State University-Main Campus*
ngkalaf@bgsu.edu
Debra Lynn Leiter*, *University of Missouri-Kansas City*
leiterd@umkc.edu
- 8:45 **The "Bad Bitch" in Hip-Hop and Neoliberalism**
Josh Berkenpas*, *Minnesota State University-Mankato*
josh.berkenpas@mnsu.edu
- 8:55 **Disc., Jamil S Scott***, *Georgetown University*
jamil.scott@georgetown.edu
- Disc., Dan Qi***, *Reed College*
qidan@reed.edu
- 9:10 **Audience Discussion**
- 67-22 **Race and Ethnic Politics in Latin America and the Caribbean**
Grant Park Parlor on the 6th FL, Sun at 8:00 a.m.
- 8:00 **Chair, Neil S. Williams***, *University of Louisiana at Lafayette*
shaun.williams@louisiana.edu
- 8:05 **Coethnic Love or Policy Preferences?: The Interaction between Descriptive and Substantive Representation**
Benjamín Muñoz Muñoz, *Massachusetts Institute of Technology*
benja_mr@mit.edu
- 8:21 **Mechanisms of direct democracy and indigenous peoples, the Mexican experience**
Oswaldo Alvarado, *Facultad Latinoamericana de Ciencias Sociales-Flacso Mexico*
oswaldoalvaradomacedo95@gmail.com
- 8:37 **Racial Winning Gaps in Democratic Satisfaction: Evidence from Guyana and Trinidad & Tobago**
Neil S. Williams*, *University of Louisiana at Lafayette*
shaun.williams@louisiana.edu
- 8:53 **Disc., Neil S. Williams***, *University of Louisiana at Lafayette*
shaun.williams@louisiana.edu
- 9:10 **Audience Discussion**
- 72-8 **Innovations in Service Learning, Community Engagement, and Pedagogical Tools**
Dearborn 2 on the 7th FL, Sun at 8:00 a.m.
- 8:00 **Chair, Joseph Goeke Frank***, *Washington University in St Louis*
jgfrank@wustl.edu
- 8:05 **A Tale of Two Semesters: Incorporating Design Thinking and Engaged Scholarship in Urban Policy**
Christopher J. Acuff*, *The University of Tennessee-Chattanooga*
christopher-acuff@utc.edu
Amanda Haswell, *The University of Tennessee-Chattanooga*
rld751@mocs.utc.edu
- 8:18 **Drawn Together While Social Distancing: A Case Study of Digital Graphic Novel Use in Citizenship Pedagogy During the COVID-19 Pandemic**
Amelia A. Pridemore*, *Minnesota State University-Mankato*
amelia.pridemore@mnsu.edu
- 8:31 **The Classroom on Trial: Sending Undergraduates to Court**
Douglas Michael Cantor*, *Rutgers University*
douglas.cantor@rutgers.edu
- 8:44 **Teaching Quantitative Reasoning and Literacy in Introductory Undergraduate Political Science Courses**
Megan Goldberg, *Cornell College*
mgoldberg@cornellcollege.edu
- 8:57 **Disc., Bobbi Gisele Gentry***, *Bridgewater College*
bgentry@bridgewater.edu

- Disc., Joseph Goeke Frank***, *Washington University in St Louis*
jgfrank@wustl.edu
- 9:10 **Audience Discussion**
- 77-406 **Lightning Talk: Ethical Governance Dynamics: Trust, Compliance, and Policy Implementation in Contemporary Challenges**
Buckingham on the 5th FL, Sun at 8:00 a.m.
- 8:00 **Chair, Stephen E. Sussman***, *Barry University*
ssussman@barry.edu
Chair, Oscar Nuwagaba, *Yonsei University*
nuwagabaoscar@gmail.com
- 8:05 **Developing an Ethos of Benevolence in Public Administration**
Chenaz B. Seelarbokus, *Kennesaw State University*
cseelarb@kennesaw.edu
- 8:13 **Moral Hazard during COVID-19?**
Ki Woong Cho*, *Jeonbuk National University*
kiwoongc@gmail.com
- 8:21 **Determinants of People's Compliance During COVID-19: Observance in the Lens of Labor Rights**
Hyerim Kim, *Yonsei University*
treekim@yonsei.ac.kr
Byungwon Woo, *Yonsei University*
bwwoo@yonsei.ac.kr
- 8:29 **A Rogue Bureaucracy or Rogue Politics? An Examination of Political Interference in the Indian Bureaucracy**
Yashaswi Lal*, *University of Illinois Chicago*
ylal2@uic.edu
- 8:37 **Audience Discussion**
- 77-407 **Lightning Talk: Perspectives on Climate Action, Technology, and Policy Insights**
Chicago on the 5th FL, Sun at 8:00 a.m.
- 8:00 **Chair, Jeongyoon Lee***, *University of Kentucky*
jle240@uky.edu
- 8:05 **City climate action planning and equity-focused plans**
Kayla Gurganus*, *Purdue University*
kgurganu@purdue.edu
- 8:13 **Ecocidal Prometheus: The Ideology of Science and Technology in the Climate Crisis**
Audrey Jaquiss, *University of Pennsylvania*
ajaquiss@sas.upenn.edu
- 8:21 **Charting a Just Transition through Green Industrial Policy**
Karl M VonZabern*, *American University*
kv2717a@american.edu
- 8:29 **No, thank you: Why do policy actors reject policy-relevant information/evidence, and how does it affect their policy beliefs?**
Jeongyoon Lee*, *University of Kentucky*
jle240@uky.edu
Geoboo Song, *University of Arkansas*
gbsong@uark.edu
Creed C. Tumblison*, *California State University-Bakersfield*
ctumblison@csb.edu
Briana Huett, *Drexel University*
bh844@drexel.edu
- 8:37 **Mapping China's Hydrogen Energy City Clusters: Old and New Synergistic Effects**
Maoling Yuan*, *City University of Hong Kong*
maolingyuan1119@outlook.com
- Ning Liu**, *City University of Hong Kong*
ninliu@cityu.edu.hk
Cuihong Zhang, *Central South University*
zhangcuihong@csu.edu.cn
- 8:45 **Social Acceptance of Energy Storage Systems - Empirical Evidence from the Southern Arava Region, Israel**
Eyal Sasson, *Tel Aviv University*
eyalsasson1@tauex.tau.ac.il
Jozsef Kadar, *University of Haifa*
jozsef.s.kadar@gmail.com
- 8:53 **Audience Discussion**
- Sunday, April 7 at 9:45 a.m.**
- 5-27 **Executive Communications**
Burnham 1 on the 7th FL, Sun at 9:45 a.m.
- 9:45 **Chair, Jaclyn Kaslovsky***, *Rice University*
jk83@rice.edu
- 9:50 **Presidential Rhetoric and US Economic Performance**
Mark Zachary Taylor*, *Georgia Institute of Technology*
mzak@gatech.edu
- 10:03 **The Public Consequences of Presidential Legitimacy Rhetoric**
Stephanie Wise*, *University of North Texas*
stephaniewise@my.unt.edu
- 10:16 **The Trajectory of Presidential Debates and Substance: A Critical Assessment I**
Douglas S Mock, *Morehead State University*
dsmock@moreheadstate.edu
- 10:29 **Houston, We Have a Budget.... The Public Opinion-Policy Link for Government Spending on NASA and Space Exploration**
James W. Endersby*, *University of Missouri*
endersby@missouri.edu
Kaylee A. Swenson, *University of Missouri*
kaylee.ag.swenson@gmail.com
- 10:42 **Disc., Mark Zachary Taylor***, *Georgia Institute of Technology*
mzak@gatech.edu
Disc., Jaclyn Kaslovsky*, *Rice University*
jk83@rice.edu
- 10:55 **Audience Discussion**
- 6-25 **Political Psychology of Polarization**
Sandburg 6 on the 7th FL, Sun at 9:45 a.m.
- 9:45 **Chair, Suji Kang***, *University of Pennsylvania*
sujikang@upenn.edu
- 9:50 **Can Values-Based Messages Decrease Political Animus and Increase Support for Compromise?**
Stephanie L. DeMora, *University of Pennsylvania*
stephanie.demora@appc.upenn.edu
Jennifer L. Merolla*, *University of California-Riverside*
merolla@ucr.edu
Brian Newman*, *Pepperdine University*
brian.newman@pepperdine.edu
Elizabeth J. Zechmeister*, *Vanderbilt University*
liz.zechmeister@vanderbilt.edu
- 10:06 **How Ideological Enclaves (Re)Shape our Social and Political Attitudes**
Benjamin Coe Ruisch, *University of Kent*
bcruisch@gmail.com

- Rajen Anderson**
rajena@gmail.com
Francesca Manzi, *London School of Economics and Political Science*
f.manzi@lse.ac.uk
Chadly Stern, *University of Illinois Urbana-Champaign*
chadly@illinois.edu
- 10:22 **Partisan Reactions to Elite Messages on Hardball: Tension Between Depolarization and Turnout**
William Kidd*, *University of California-Irvine*
wkidd@uci.edu
- 10:38 **Disc., William Berger***, *University of North Carolina at Chapel Hill*
zberger@unc.edu
Disc., Suji Kang*, *University of Pennsylvania*
sujikang@upenn.edu
- 10:55 **Audience Discussion**
- 8-30 **Public Opinion Across Generations and Critical Events**
Sandburg 7 on the 7th FL, Sun at 9:45 a.m.
- 9:45 **Chair, Paul Goren***, *University of Minnesota-Twin Cities*
pgoren@umn.edu
- 9:50 **A Grandparenthood Gap in Political Attitudes? Experimental Evidence on Family Ties, Opinion Formation and Concern for Younger Generations**
Marie Heldgaard Seestedt*, *University of Copenhagen*
mhs@ifs.ku.dk
- 10:00 **Ethnic Diasporas and the Persistence of Economic Sanctions; Generational Differences in Perceptions of U.S. Embargo on Cuba**
Nicole Regueira*, *The University of Chicago*
nicoleregueira@gmail.com
- 10:10 **Gen Z-style Politics: Power & Influence. A study of Social Media Influencers & Political Activism in the Era of Social Media**
Beatrice Bonini, *Columbia University*
bb3016@columbia.edu
- 10:20 **The Impact of Critical Events on the Attitudes of Independents**
Ting-wei Weng, *University of Houston*
tweng@uh.edu
- 10:30 **The Minimal Effects of Mass Shootings on Voters' Policy Preferences**
Ryan Baxter-King*, *University of California-Los Angeles*
ryanbaxterking@ucla.edu
- 10:40 **Disc., Paul Goren***, *University of Minnesota-Twin Cities*
pgoren@umn.edu
Disc., Quinn Bornstein*, *Georgetown University*
qmb3@georgetown.edu
- 10:55 **Audience Discussion**
- 8-31 **Public Opinion of Democracy**
Water Tower Parlor on the 6th FL, Sun at 9:45 a.m.
- 9:45 **Chair, Gavin Ploger***, *University of Pennsylvania*
gploger@umich.edu
- 9:50 **Critical Junctures and Media Portrayal of Democracy from 2000 to 2020**
Seongjoon Ahn*, *University of Illinois Urbana-Champaign*
ahn43@illinois.edu
- Jeongho Choi***, *University of Iowa*
jchoi34@uiowa.edu
- 10:06 **Determinants of Democratic Projection: How Do Americans Predict the Future of Their Democracy?**
Seongjoon Ahn*, *University of Illinois Urbana-Champaign*
ahn43@illinois.edu
- 10:22 **Populism and the Support for Democracy: Dissecting the Divergent Democratic Beliefs of Populist Supporters**
Jeongho Choi*, *University of Iowa*
jchoi34@uiowa.edu
Yujin Julia Jung*, *University of Missouri*
yujinjulijung@gmail.com
- 10:38 **Disc., David C. Barker***, *American University*
dbarker@american.edu
Disc., Pierce David Ekstrom*, *University of Nebraska-Lincoln*
pierce.ekstrom@gmail.com
- 10:55 **Audience Discussion**
- 9-17 **(Mis)information and Policy Attitudes**
Montrose 3 on the 7th FL, Sun at 9:45 a.m.
- 9:45 **Chair, Stephen N Goggin***, *San Diego State University*
goggin@berkeley.edu
- 9:50 **Death, Taxes, and Family: How Information Shapes Attitudes Towards the US Federal Estate Tax**
Patrick Ryan Sullivan*, *University of Konstanz*
patrick.sullivan@uni-konstanz.de
Kattalina Berriochoa*, *University of Konstanz*
kattalina.berriochoa@uni-konstanz.de
- 10:03 **"Hands off my Medicare!" Does misunderstanding taxes inflate people's support for Medicare spending?**
Benjamin Carter, *Dartmouth College*
benjamin.carter@dartmouth.edu
- 10:16 **(Not) Feelin' the (Cross) Pressure: Experimental Evidence on Issue Misalignment and Polarization**
Mitch Downey, *Stockholm University*
mitch.downey@iies.su.se
John Seungmin Kuk*, *Michigan State University*
jskuk@msu.edu
Matthew Jacob Nanes*, *Saint Louis University*
matthew.nanes@slu.edu
- 10:29 **Problem Tolerance versus Problem Denial: How Americans Perceive (and Misperceive) Policy Debates**
Ben Kantack*, *Lycoming College*
benjamin.kantack@gmail.com
- 10:42 **Disc., Zoe Ang***, *Washington University in St Louis*
zoeang@wustl.edu
Disc., Stephen N Goggin*, *San Diego State University*
goggin@berkeley.edu
- 10:55 **Audience Discussion**
- 10-18 **Election Administration and Integrity**
Clark 7 on the 7th FL, Sun at 9:45 a.m.
- 9:45 **Chair, Andy Andrew Harris***, *New York University Abu Dhabi*
andy.harris@nyu.edu
- 9:50 **Administering Voter Confidence in Elections**
Cameron Wimpy*, *Arkansas State University*
cwimpy@astate.edu
- 10:03 **Election Forensics and the 2021 Federal Election in Berlin**
Joseph Richard Klaver*, *University of Passau*
jrklav@umich.edu

- Walter R Mebane*, *University of Michigan*
wmebane@umich.edu
- 10:16 **Electoral Integrity in Germany: objective faults, subjective biases, and a failed and repeated state election**
Thorsten Faas*, *Free University of Berlin*
thorsten.faas@gmail.com
- 10:29 **How Poll Worker Attendance Affects Elections: Evidence from Peru**
Mollie Jane Cohen*, *Purdue University*
mjcohen@purdue.edu
Mariana Victoria Ramirez Bustamante*, *Vanderbilt University*
mariana.v.ramirez.bustamante@vanderbilt.edu
- 10:42 **Disc., Andy Andrew Harris***, *New York University Abu Dhabi*
andy.harris@nyu.edu
- 10:55 **Audience Discussion**
- 10-19 **Social Media in American Campaigns**
Kimball on the 3rd FL, Sun at 9:45 a.m.
- 9:45 **Chair, Joel Kaplan***, *Syracuse*
jkkaplan@syr.edu
- 9:50 **Digital Battlegrounds: Multi-Platform Strategies and Partisan Preferences in the 2022 U.S. Midterm Elections**
Wei Zhong*, *New York University*
wei.rocio.zhong@gmail.com
Ross Dahlke, *University of Wisconsin-Madison*
ross.dahlke@wisc.edu
Josephine Lukito, *The University of Texas at Austin*
jlukito@utexas.edu
Maggie Macdonald*, *University of Kentucky*
maggie.macdonald@uky.edu
Megan A. Brown, *University of Michigan*
mgnbrown@umich.edu
Bin Chen, *The University of Texas at Austin*
bin.chen@utexas.edu
Jiyoun Suk, *University of Connecticut*
jiyoun.suk@uconn.edu
Porismita Borah, *Washington State University Pullman*
porismita@gmail.com
Jason Greenfield, *New York University*
jg7477@nyu.edu
Yunkang Yang*, *Texas A&M University - College Station*
yangyunkang@gmail.com
Stephen Prochaska, *University of Washington*
sprochas@uw.edu
- 10:00 **Explicit Democrats and Implicit Republicans? A Systematic Comparison of Republican and Democrat Multimodal Group Appeals**
Niamh Cashell*, *University of Manchester*
niamh.cashell@postgrad.manchester.ac.uk
- 10:10 **Playing the Hits: Campaign Fundraising Appeals and Social Media**
Michael S Kowal, *Stevens Institute of Technology*
mkowal2@stevens.edu
- 10:20 **Political Communication and Campaigning on Instagram India**
Holli A. Semetko*, *Emory University*
holli.semetko@emory.edu
Kiran Arabaghata Basavaraj, *University College London*
k.basavaraj@ucl.ac.uk
- 10:30 **The Facebook Campaign: Campaigning for Hearts & Wallets**
Rosemarie Lerma*, *Indiana University*
rlerma@indiana.edu
- 10:40 **Disc., James A. McCann***, *Purdue University-Main Campus*
mccannj@purdue.edu
Disc., Joel Kaplan*, *Syracuse*
jkkaplan@syr.edu
- 10:55 **Audience Discussion**
- 11-11 **Participation and Turnout through a Comparative Lens**
Burnham 5 on the 7th FL, Sun at 9:45 a.m.
- 9:45 **Chair, Mutlu Koseli***, *Chicago State University*
mkoseli@csu.edu
- 9:50 **Losers' at the Dawn of the Ballot Box: An Experimental Evidence from Turkey**
Yasemin Tosun*, *Sabancı University*
yasemintosun91@gmail.com
- 10:03 **Mainstreaming disability-inclusive elections: How electoral laws and administration affect the political participation of persons with disabilities in Nigeria.**
Afeez Kolawole Shittu*, *Obafemi Awolowo University, Ile-Ife, Nigeria*
akshittu@pg-student.oauife.edu.ng
- 10:16 **No Longer Fly-Over Country: The Politics of Rural America**
Karen Marie Kedrowski*, *Iowa State University*
karenmk1@iastate.edu
Leah A Murray*, *Weber State University*
lmurray@weber.edu
- 10:29 **Representation and Participation in Public Institutions: Do Numbers Alone Guarantee Voice?**
Parushya Parushya*, *Georgetown University*
pp714@georgetown.edu
- 10:42 **Disc., Mutlu Koseli***, *Chicago State University*
mkoseli@csu.edu
- 10:55 **Audience Discussion**
- 12-13 **Voting for the Radical Right**
LaSalle 4 on the 7th FL, Sun at 9:45 a.m.
- 9:45 **Chair, Sarah Lachance***, *University of Toronto*
slachance2405@gmail.com
- 9:50 **'European integration, radical parties and their voters**
Luca Carrieri, *UnitelmaSapienza*
luca.carrieri@unitelmasapienza.it
- 10:03 **The Future's Ours to See. Objective Anticipation of Personal Circumstances and Far-Right Voting**
Giuseppe Ciccolini, *University of Milan*
giuseppe.ciccolini@unimi.it
Anne-Marie Therese Jeannet, *European University Institute*
anne-marie.jeannet@eui.eu
- 10:16 **Strategic voting against extreme-right parties: Evidence from France and Germany**
Duzgun Arslantas*, *University of Cologne*
duzgunar@gmail.com
Senol Arslantas, *Istanbul University*
senol.arslantas@gmail.com
- 10:29 **Centrifugal Patterns of Party Competition in German National Elections**
Guido Tiemann*, *University of Klagenfurt*
guido.tiemann@aau.at

- 10:42 **Disc., Alexandra Macias***, *California State University-Northridge*
alexandra.cole@csun.edu
Disc., Sarah Lachance*, *University of Toronto*
slachance2405@gmail.com
- 10:55 **Audience Discussion**
- 13-26 **Globalization and Democracy**
Clark 3 on the 7th FL, Sun at 9:45 a.m.
- 9:45 **Chair, Melle Scholten***, *University of Virginia*
ms2xj@virginia.edu
- 9:50 **Backlash and Realignment: Material Drivers, Beliefs, and Political Behavior**
Italo Colantone*, *Bocconi University*
italo.colantone@unibocconi.it
Piero Stanig*, *National University of Singapore*
piero.stanig@gmail.com
- 10:00 **Declining Party Membership? Integrating European Party Membership and Globalization**
Tyler Coleman*, *High Point University*
tcolema3@highpoint.edu
Steven M. Jokinsky*, *University of Kentucky*
steven.jokinsky@uky.edu
- 10:10 **Explaining group attitudes and policy preferences with populist attitudes and exposure to populist elite rhetoric**
Aysenur Deger, *Maxwell School of Citizenship and Public Affairs, Syracuse University*
adegerya@syr.edu
- 10:20 **Governing in the face of a global crisis: when do voters punish and reward incumbent governments?**
Raymond Duch*, *University of Oxford*
raymond.duch@nuffield.ox.ac.uk
Thomas Samuel Robinson, *London School of Economics and Political Science*
t.robinson7@lse.ac.uk
Alexei Zakharov*, *Columbia University*
al.v.zakharov@gmail.com
Peter John Loewen, *University of Toronto*
peter.loewen@utoronto.ca
- 10:30 **Partisanship and Authoritarian Nostalgia: An Experimental Study on Nostalgic Voter Behavior**
Sanghoon Kim-Leffingwell*, *Johns Hopkins University*
skl@jhu.edu
Sunkyoung Park, *Korea University*
sunkyoung_park@korea.ac.kr
- 10:40 **Disc., Vicente Valentim**, *University of Oxford*
vicente.valentim@nuffield.ox.ac.uk
Disc., Melle Scholten*, *University of Virginia*
ms2xj@virginia.edu
- 10:55 **Audience Discussion**
- 14-7 **The Politics of Constitutional Interpretation**
Wilson on the 3rd FL, Sun at 9:45 a.m.
- 9:45 **Chair, Anthony Ives***, *Denison University*
ivesa.09@gmail.com
- 9:50 **Alternative Facts, Alternative Constitution**
Judy Failer*, *Indiana University-Bloomington*
jfailer@indiana.edu
- 10:03 **Exploring the Canadian Parliamentary System and Value of Federalism**
Azer Sumbas, *Hacettepe University*
asumbas@ucdavis.edu
- 10:16 **Investigating the Ideological Effects of Precedent in the Federal Courts**
Joseph L. Smith*, *The University of Alabama*
josephsmith505@gmail.com
- 10:29 **Should the courts enforce congressional subpoenas against the executive branch?**
Thomas Bell*, *Knox College*
tbell@knox.edu
- 10:42 **Disc., Anthony Ives***, *Denison University*
ivesa.09@gmail.com
- 10:55 **Audience Discussion**
- 17-8 **Vice Presidents and First Ladies**
Medinah Parlor on the 6th FL, Sun at 9:45 a.m.
- 9:45 **Chair, Lilly J. Goren***, *Carroll University*
lgoren@carrollu.edu
- 9:50 **An Assessment of Political Surrogacy: The Political Functions of the Vice President in the Modern Era**
Richard M. Yon*, *United States Military Academy, West Point*
richard.yon@westpoint.edu
Miles Manney*, *United States Military Academy, West Point*
miles.manney@westpoint.edu
- 10:06 **Assessing VPOTUS: Elite Opinion and the Modern Vice Presidency**
Brandon Rottinghaus*, *University of Houston*
bjrottinghaus@uh.edu
Justin S. Vaughn*, *Coastal Carolina University*
jvaughn@coastal.edu
- 10:22 **Assets or Liabilities: First Ladies and the Presidency**
Tammy R. Vigil*, *Boston University*
tvigil@bu.edu
- 10:38 **Disc., Lilly J. Goren***, *Carroll University*
lgoren@carrollu.edu
Disc., Meredith Eavan McLain*, *Tufts University*
meredith.mclain@tufts.edu
- 10:55 **Audience Discussion**
- 18-19 **Legislative Effectiveness**
Sandburg 8 on the 7th FL, Sun at 9:45 a.m.
- 9:45 **Chair, Joshua Kennedy***, *Georgia Southern University*
joshuakennedy@georgiasouthern.edu
- 9:50 **"Dead" Bills: Political Dynamics and Strategic Revival of Unsuccessful Bills in Congress**
Fred Gui*, *University of Virginia*
pGui@virginia.edu
Yu Ouyang, *Purdue University Northwest*
yuouyang@pnw.edu
Leo Yang*, *Stanford University*
leoyang@stanford.edu
- 10:06 **Effective Lawmaking behind the Scenes**
Mary Alice Kroeger*, *University of North Carolina, Chapel Hill*
mkroeger@email.unc.edu
Erinn Kay Lauterbach*, *Villanova University*
erinn.lauterbach@villanova.edu
Kelsey Shoub*, *University of Massachusetts-Amherst*
kelsey.shoub@gmail.com
Craig Volden, *University of Virginia-Main Campus*
volden@virginia.edu
Alan E. Wiseman, *Vanderbilt University*
alan.wiseman@vanderbilt.edu

- 10:22 **Measuring Legislative Effectiveness in Parliamentary Systems**
Patricia Calca*, *ISCTE-Instituto Universitário de Lisboa*
patriciacalca@gmail.com
Sebastian Koehler, *King's College London*
sebastian.1.koehler@kcl.ac.uk
Shota Kakabadze, *ISCTE-Instituto Universitário de Lisboa*
kakabadze.sh@gmail.com
- 10:38 **Disc., Joshua Kennedy***, *Georgia Southern University*
joshuakennedy@georgiasouthern.edu
- 10:55 **Audience Discussion**
- 19-23 **Congressional Primaries**
Burnham 4 on the 7th FL, Sun at 9:45 a.m.
- 9:45 **Chair, Michael M. Franz**, *Bowdoin College*
mfranz@bowdoin.edu
- 9:50 **Interest Groups Activity in Primary Elections**
Richard Barton, *Maxwell School of Citizenship and Public Affairs, Syracuse University*
rbbarton@syr.edu
- 10:06 **Partisan Polarization, the Invisible Primary, and Advertising Choice in Primary Elections for the US House**
Lucy M. M Goodhart*, *Brandeis University*
lgoodhar@brandeis.edu
- 10:22 **Campaign Agendas and Issue Group Strategy in Congressional Primaries**
Mellissa B Meisels*, *Vanderbilt University*
mellissa.b.meisels@vanderbilt.edu
- 10:38 **Disc., Michael M. Franz**, *Bowdoin College*
mfranz@bowdoin.edu
- 10:55 **Audience Discussion**
- 20-9 **State Institutions and Policy**
Madison on the 3rd FL, Sun at 9:45 a.m.
- 9:45 **Chair, Keith Blackley***, *Wells College*
kb73@buffalo.edu
- 9:50 **Judicial Complaint Processing and the Impact of Transparency on Disciplinary Action**
Mariliz Kastberg-Leonard*, *Northwest Missouri State University*
marilizkl@nwmissouri.edu
- 10:06 **More than a Majority: Campaign Effects and the Diploma Divide in the Failed Effort to Make it Harder to Amend the Ohio Constitution**
Colin D. Swearingen, *John Carroll University*
cswearingen@jcu.edu
Elizabeth A. Stiles*, *John Carroll University*
estiles@jcu.edu
- 10:22 **The Effects of Mass Shootings on State Legislation: A New Methodological Approach**
Iliyan Iliev*, *University of Southern Mississippi*
iliyan.r.iliev@gmail.com
Joshua Hill, *University of Southern Mississippi*
joshua.b.hill@usm.edu
- 10:38 **Disc., Keith Blackley***, *Wells College*
kb73@buffalo.edu
- 10:55 **Audience Discussion**
- 23-14 **African Political Economy and Resource Management**
LaSalle 1 on the 7th FL, Sun at 9:45 a.m.
- 9:45 **Chair, Carolyn E Holmes***, *The University of Tennessee-Knoxville*
cholme36@utk.edu
- 9:50 **Bridge Over Troubled Water: Reconciliation of Water Conflicts through International, State, and Local Frameworks – Comparing Chad and Sudan**
Sanggyu Suh*, *George Mason University*
ssuh6@gmu.edu
- 10:06 **Success in Access to Water: Bundled Water, Education and Livelihood Interventions in Rural Communities in Kajiado, Kenya**
Virginia Parish Beard*, *Hope College*
beard@hope.edu
Makayla Wilson, *Hope College*
makayla.wilson@hope.edu
- 10:22 **You're on Your Own: The Neosovereignist Turn Across Africa and the Sahel**
Nikolas Emmanuel, *Soka University, Tokyo*
emmanuel@soka.ac.jp
- 10:38 **Disc., Jonathan Maiangwa**, *University of Maiduguri - Borno State*
maiangwaj@yahoo.com
Disc., Fidelis Allen, *University of Port Harcourt*
allfidelis@yahoo.com
- 10:55 **Audience Discussion**
- 24-10 **Reimaging Key Frames in MENA**
Spire Parlor on the 6th FL, Sun at 9:45 a.m.
- 9:45 **Chair, Sarah Whalen***, *University of Miami*
sawhalen@gmail.com
- 9:50 **Ethnicity is Conspiracy**
Mohsen Jalali, *Midwestern State University*
mohsen.jalali@msutexas.edu
- 10:00 **From Tribal to Global: Finding democratic elements in Saudi Arabia's evolution**
Shumaila Fatima*, *University of South Florida-Main Campus*
sfatima@usf.edu
- 10:10 **The Body and Visual Discourse of Radical Groups: A Case Study of ISIS**
Mariam Waheed Mekheimer*, *Cairo University*
mariamwaheed@feps.edu.eg
- 10:20 **Sermons on the campus soccer field: a semi-temporary sacred place for Friday prayers within University of Tehran**
Amir Khaghani, *Florida International University*
akhag001@fiu.edu
Muhammad Qudsi, *University of Tehran*
mr.ghodsi@yahoo.com
- 10:30 **Egypt's Alignment Behavior toward China's rise amidst US dominance**
Dana Abu Haltam, *The University of Tennessee-Knoxville*
dabuhalt@vols.utk.edu
- 10:40 **Disc., Sarah Whalen***, *University of Miami*
sawhalen@gmail.com
Disc., Sarah F. Fischer, *Marymount University*
sarah.f.fischer@gmail.com
- 10:55 **Audience Discussion**
- 26-16 **Political and Societal Change in South Asia**
Montrose 4 on the 7th FL, Sun at 9:45 a.m.
- 9:45 **Chair, Feyaad Allie***, *Harvard University*
feyaadallie@fas.harvard.edu

- 9:50 **Perverse Power: How representation restructures identity politics in India**
Feyaad Allie*, *Harvard University*
feyaadallie@fas.harvard.edu
- 10:03 **Active Women: The Promise and Limits of Descriptive Representation in the Global South**
Tanushree Goyal, *Harvard University*
tanushreegoyal@g.harvard.edu
- 10:16 **Building social mobility: How subsidized homeownership creates wealth, dignity, and voice in India**
Tanu Kumar*, *Claremont Graduate University*
tkumar08@gmail.com
- 10:29 **Disempowered: Citizenship and privatized service delivery in urban South Asia**
Erum Aly Haider*, *The College of Wooster*
eah111@georgetown.edu
- 10:42 **Disc., Adam Ziegfeld***, *Temple University*
awz@temple.edu
Disc., Amit Ahuja, *University of California-Santa Barbara*
aahuja@polsci.ucsb.edu
- 10:55 **Audience Discussion**
- 27-13 **Civil Society and Social Policy in China (Co-sponsored with Health, Education & Social Policy, see 56-18)**
LaSalle 2 on the 7th FL, Sun at 9:45 a.m.
- 9:45 **Chair, Linan Jia***, *Beijing Foreign Studies University*
jialinana88@gmail.com
- 9:50 **Sponsorship as the State's Safety Tether: A Big-Data Analysis of Historical NGO Registration Records in China**
Timothy Hildebrandt, *London School of Economics and Political Science*
t.r.hildebrandt@lse.ac.uk
Guodong Ju, *London School of Economics and Political Science*
g.ju@lse.ac.uk
Blake Andrew Phillip Miller*, *London School of Economics and Political Science*
blakeapm@gmail.com
- 10:00 **The Dissolution of the Pandemic State: Explaining the lack of post-pandemic grassroots state building in Chinese cities**
Huan Gao*, *Carleton College*
hgao@carleton.edu
Qiziwei Wu*, *Hunan University*
zweiwuqi@hnu.edu.cn
- 10:10 **The Governance of China's Toilet Revolution: The Policy Process 2015-2020**
Yang Allen*, *The New School for Social Research*
alley578@newschool.edu
- 10:20 **"Who Calls the Shots": Interaction Mechanism between Work Teams and Village Cadres in Rural China**
Jingyuan Cheng, *University of Oxford*
cynthiacheng715@hotmail.com
- 10:30 **Political economy of housing capital: The case of China**
Omar Ansari, *The University of Chicago*
oansari@uchicago.edu
Karl Ho*, *The University of Texas at Dallas*
kyho@utdallas.edu
- 10:40 **Disc., Jongyoon Baik***, *University of Pennsylvania*
yoon23@sas.upenn.edu
Disc., Linan Jia*, *Beijing Foreign Studies University*
jialinana88@gmail.com
- 10:55 **Audience Discussion**
- 29-8 **Voters, Parties and Democratic Accountability in Latin America**
Sandburg 3 on the 7th FL, Sun at 9:45 a.m.
- 9:45 **Chair, Agustin Vallejo**, *Hobby School of Public Affairs*
avallejo7@uh.edu
- 9:50 **Political Flip-Flopping in Latin America**
Juan Pablo Micozzi, *Instituto Tecnológico Autónomo de México*
juan.micozzi@itam.mx
Patricio D. Navia*, *New York University*
pdn200@nyu.edu
Pablo Martin Pinto*, *University of Houston*
ppinto@central.uh.edu
Sebastian M. Saiegh, *University of California-San Diego*
ssaiegh@ucsd.edu
- 10:03 **Voting and democratic accountability in the Caribbean: A test of three hypotheses**
Lucas Matias Perelló*, *Marist College*
lucas.perello@marist.edu
Natalie Chaudhuri*, *Stanford University*
nc695@stanford.edu
- 10:16 **A Contradictory World: When President's Supporters Become More Severe With the Executive Than President's Opponents Do**
Ricardo Román Roman Gómez-Vilchis*, *Metropolitan Autonomous University*
ricardoromano2@hotmail.com
- 10:29 **Authoritarian Electoral Engineering II: Transfer of voters and electoral participation in Venezuelan Sub-National Elections (2013-2021)**
Pablo C Hernandez Borges*, *Texas Tech University*
pablo.hernandez.borges@ttu.edu
- 10:42 **Disc., Agustin Vallejo**, *Hobby School of Public Affairs*
avallejo7@uh.edu
- 10:55 **Audience Discussion**
- 33-19 **Democratic Consolidation and Collapse in Eurasia**
Clark 5 on the 7th FL, Sun at 9:45 a.m.
- 9:45 **Chair, Oleg Kashirskikh***, *George Washington University*
kesh3004@gmail.com
- 9:50 **Pushing opposition out: suppressing and co-opting opposition and consolidation of authoritarianism in Azerbaijan.**
Javadbay Khalilzada, *Kent State University*
jkhililz@kent.edu
- 10:00 **"Stronger Parties - Weaker Democracies in Central-Eastern Europe?"**
Stanislav Skritki*, *Michigan State University*
skritkis@msu.edu
- 10:10 **The Paradox of Democracy in Post-Communist Eastern Europe: Political Instability and Energy Security in Romania**
Ioana Constantina Ioanes*, *Babes-Bolyai University*
ioana.ioanes@ubbcluj.ro

- 10:20 **Understanding political openness in Uzbekistan: Breaking from the Past?**
Otabek Akromov, *University of Minnesota-Twin Cities*
akrom002@umn.edu
- 10:30 **What Democracy Do Ethno-Populist Voters Want?**
Maria Snegovaya, *Johns Hopkins University*
snegovaya@gmail.com
Tsveta Petrova*, *Columbia University*
tp2379@columbia.edu
- 10:40 **Disc., Yelda Karadag**, *Columbia University*
yeldakaradag@gmail.com
Disc., Oleg Kashirskikh*, *George Washington University*
kesh3004@gmail.com
- 10:55 **Audience Discussion**
- 36-19 **Political Economy of the Pandemic**
Sandburg 5 on the 7th FL, Sun at 9:45 a.m.
- 9:45 **Chair, Ivan Filipe Almeida Lopes Fernandes***, *Federal University of ABC*
ivan.fernandes@ufabc.edu.br
- 9:50 **After the Pandemic in Japan: The Return to Austerity and the End of Abenomics under Kishida?**
Taka Suzuki, *Ohio University-Main Campus*
suzuki@ohio.edu
- 10:03 **Relationship between Economy and Pandemic: A Cross-national Qualitative Comparative Analysis on COVID-19**
Wayne Tan, *NCHU, Taiwan*
jakobs@nchu.edu.tw
Hsun Chang, *National Chengchi University*
jamiechang.hc@gmail.com
- 10:16 **Rethinking Comparative Political Economy: Crisis and Dynamics of Change in Southern Europe**
Konstantinos Myrodiadis, *King's College London*
konstantinos.l.myrodiadis@kcl.ac.uk
- 10:29 **Varieties of Crisis Response: Fiscal Spending on COVID-19 in the Three Worlds of Welfare**
Heeyoung Angie Jo, *Massachusetts Institute of Technology*
angiexjo@gmail.com
- 10:42 **Disc., Ivan Filipe Almeida Lopes Fernandes***, *Federal University of ABC*
ivan.fernandes@ufabc.edu.br
Disc., Nisha Bellinger*, *Boise State University*
nishabellinger@boisestate.edu
- 10:55 **Audience Discussion**
- 39-17 **Foreign Policy in the Middle East**
Dearborn 1 on the 7th FL, Sun at 9:45 a.m.
- 9:45 **Chair, Martin Claar***, *Capital University*
mclaar@capital.edu
- 9:50 **Strengthening Ties Across Continents: A Diplomatic Affirmation and Renewal of Iran in Africa: An Economic Perspective**
Tekang Paul Kwachuh, *Student*
tekanpaul@gmail.com
- 10:03 **Iran's Neighborhood Policy: Parameters, Objectives, and Obstacles**
Mehran Kamrava*, *Georgetown University Qatar*
mehran.kamrava@georgetown.edu
- 10:16 **Ontological security's impact on South Korea's foreign policy toward Israel**
Minju Lee*, *University of Connecticut*
minju.lee@uconn.edu
- 10:29 **Zion Fell Between the Sickle and the Anvil**
Jonathan Elkobi*, *University of California-San Diego*
yelkobi@ucsd.edu
- 10:42 **Disc., Martin Claar***, *Capital University*
mclaar@capital.edu
Disc., Melissa M. Willard-Foster, *University of Vermont*
melissa.willard-foster@uvm.edu
- 10:55 **Audience Discussion**
- 40-14 **Immigrants, (Social) Media Portrayal, and (Social) Media Use in Comparative Perspective**
Clark 10 on the 7th FL, Sun at 9:45 a.m.
- 9:45 **Chair, Kerem Ozan Kalkan***, *Eastern Kentucky University*
kerem.kalkan@eku.edu
- 9:50 **The Digital Factor of Integration: A Study of Immigrant Facebook Groups in Quebec**
Sebastien Keiff*, *Ecole nationale d'administration publique*
sebastien.keiff@gmail.com
- 10:03 **Immigration Opinion and the Information Environment: the Effects of Local Media and Individual Characteristics**
Christopher Muste*, *University of Montana*
christopher.muste@umontana.edu
- 10:16 **The Jamaican Diaspora: Media Representations and Emotional Bonds**
Aieka Yasheva Smith*, *The University of the West Indies Mona, Jamaica*
aieka.smith02@uwimona.edu.jm
- 10:29 **Intercontinental Netizenship: Digitisation of Political transnationalism of USA-based African migrants against homeland authoritarianism**
Leon Mwamba Tshimpaka, *Centre for the study of governance innovation at University of Pretoria*
leon.mwamba34@gmail.com
- 10:42 **Disc., René D. Flores**, *The University of Chicago*
renedf@uchicago.edu
Disc., Kerem Ozan Kalkan*, *Eastern Kentucky University*
kerem.kalkan@eku.edu
- 10:55 **Audience Discussion**
- 41-5 **International Efforts and Peace (Co-sponsored with Politics of the Middle East, see 24-11)**
Clark 1 on the 7th FL, Sun at 9:45 a.m.
- 9:45 **Chair, Austin Michael Mitchell***, *Norwegian University of Science and Technology*
austinmitchellphd@gmail.com
- 9:50 **Is a Military Serviceman a Peacekeeper?**
Tinatin Omar Kropadze, *David Aghmashenebeli National Defense Academy of Georgia*
tkropadze@mod.gov.ge
Ketevan Kveselava, *Georgian Technical University*
q.kveselava@gtu.ge
Elina Shavdatuashvili, *David Aghmashenebeli National Defense Academy of Georgia*
eshavdatuashvili@eta.edu.ge
- 10:00 **Peace in the World, Civilians in the Government: On the Relationship Between Peacekeeper Contributions and Military Involvement in Politics**
Ersagun Kocabas*, *Sabancı University*
ersagunkocabas@sabanciuniv.edu

- 10:10 **Smaller states in mediation of international conflicts: the use of diplomacy in reputational improvement.**
Ayna Shamyradova*, *University of North Texas*
aynashamyradova@my.unt.edu
- 10:20 **The Shadow of Great Powers' Influence on the Mandates of the UN Peacekeeping Operations in Africa. A Critical Assessment**
Abdourahamane Dembele, *Ankara Yildirim Beyazit University*
dembele2032@gmail.com
- 10:30 **China's Participation in the UN Peacekeeping Operations in the Middle East: the Curious Case of Lebanon**
Jing Chen*, *Hartwick College*
jingcjessem@gmail.com
- 10:40 **Disc., Abdourahamane Dembele, Ankara Yildirim Beyazit University**
dembele2032@gmail.com
Disc., Daniel Kofi Banani, Eastern Illinois University
dbanini@knights.ucf.edu
- 10:55 **Audience Discussion**
- 43-8 **Regime Types and Human Rights Abuse**
Hancock Parlor on the 6th FL, Sun at 9:45 a.m.
- 9:45 **Chair, Richard Johnson*, University of Strathclyde**
richard.johnson@strath.ac.uk
- 9:50 **Authoritarian Policing and Repressive Continuity in Chile: Socialization, Ideology, and Persistence from Dictatorship to Democracy**
Haley Allen DeMarco*, *Yale University*
haley.allen@yale.edu
- 10:00 **Autocracy and Repression: Regime Features, Regime Types, and Repertoires of Repression**
Jose Aleman*, *Fordham University*
aleman@fordham.edu
Dong Wook Wook Lee*, *Adelphi University*
dwlee@adelphi.edu
- 10:10 **Escaping Human Rights Pressure: How Governments Rhetorically Defend Human Rights Violations**
Ida Braad Albek*, *Aarhus University*
iba@ps.au.dk
- 10:20 **Repressive regimes: Examining how authoritarian regimes and legislatures condition repression**
Agatha Skierkowski Hultquist*, *University of Wisconsin-La Crosse*
ahultquist@uwlax.edu
- 10:30 **Vulnerable Conscripts?: Battle-Aged Minorities in Hard Autocracies**
Christopher Leon Harrison*, *Northern Arizona University*
clh486@nau.edu
- 10:40 **Disc., Richard Johnson*, University of Strathclyde**
richard.johnson@strath.ac.uk
Disc., Michael Voss*, University of Toledo
michael.voss@utoledo.edu
- 10:55 **Audience Discussion**
- 46-8 **Peace Processes and Civil War**
Clark 9 on the 7th FL, Sun at 9:45 a.m.
- 9:45 **Chair, María Ignacia Ignacia Curriel*, Stanford University**
mic261@nyu.edu
- 9:50 **A Durable Peace? Peace Agreement with Drug-funded Rebels**
Myung Jung Jung Kim*, *University of Illinois Urbana-Champaign*
mjkim12@illinois.edu
Do Young Gong*, University of Illinois Urbana-Champaign
dygong2@illinois.edu
- 10:00 **The Human Cost of a Failed Peace Process: An Estimate from the War in Bosnia**
Ivan Aleksandrov*, *New York University*
aleksandrovivanan@gmail.com
- 10:10 **Buffers or Barriers? The Consequences of Institutional Safeguards on Commitment to Rebel Parties**
María Ignacia Ignacia Curriel*, *Stanford University*
mic261@nyu.edu
- 10:20 **Personality Crisis: Terrorism in Northern Ireland Before and After the Good Friday Agreement**
Shannon Hartmann*, *University of Nevada-Reno*
shanhart@nevada.unr.edu
- 10:30 **Reintegration policies and Peacebuilding in Nigeria: A Comparative Study of Boko Haram and Niger Delta Ex-Combatants**
Tope Shola Akinyetun, *Lagos State University of Education*
akinyetuntope@gmail.com
- 10:40 **Disc., María Ignacia Ignacia Curriel*, Stanford University**
mic261@nyu.edu
Disc., Orlandrew Eion Danzell*, James Madison University
danzelox@jmu.edu
- 10:55 **Audience Discussion**
- 47-12 **On the Battlefield**
Sandburg 2 on the 7th FL, Sun at 9:45 a.m.
- 9:45 **Conscription and Battlefield Effectiveness in the Modern Era**
Changwook Ju*, *Yale University*
changwookju@gmail.com
- 9:59 **Continuity and Change in North Korean Conventional Forces**
Suon Choi, *Georgia Institute of Technology*
suon.choi@gmail.com
- 10:13 **Identifying Sources of Unintended Escalation in a Second Korean War: Lessons from a Simulation**
Robert Reardon*, *North Carolina State University*
rjreardo@ncsu.edu
- 10:27 **Understanding the Impact of Extreme War Outcomes on Future Fights**
Brian Crisher*, *The University of West Florida*
bcrisher@gmail.com
- 10:41 **Disc., David Lorenzo*, National Defense University**
lorenzodav@gmail.com
- 10:55 **Audience Discussion**
- 51-8 **Pluralism, Parties, and Political Science**
Dearborn 3 on the 7th FL, Sun at 9:45 a.m.
- 9:45 **Chair, Mitchell Krumm*, Marietta College**
mdk008@marietta.edu
- 9:50 **Hans Kelsen on Party Democracy: Normative Principles and Institutional Reforms**
David Ragazzoni*, *Columbia University*
dr2638@columbia.edu

- 10:03 **The Threat of Hegemonic Pluralism in Political Science and the American Polity**
Josh Berkenpas*, *Minnesota State University-Mankato*
josh.berkenpas@mnsu.edu
- 10:16 **Conceptions of Force in Modern India's Social Imaginary**
Rinku Lamba*, *National Law School of India University*
rinku.lamba@gmail.com
- 10:29 **Tocqueville and the Democratic Despotism in China**
Kuangyu Zhao, *Indiana University-Bloomington*
kuazhao@iu.edu
- 10:42 **Disc., Mitchell Krumm***, *Marietta College*
mdk008@marietta.edu
- 10:55 **Audience Discussion**
- 52-16 **Stasis, Tumults, and Conflagrations: Theorizing Civil Conflict in the History of Political Thought**
Indiana on the 3rd FL, Sun at 9:45 a.m.
- 9:45 **Chair, Samuel Garrett Garrett Zeitlin***, *University College London*
s.zeitlin@ucl.ac.uk
- 9:50 **The Two Faces of Stasis in Ancient Greek Political Thought**
Mark Fisher*, *Georgetown University*
mfl211@georgetown.edu
- 10:03 **'Words Do Not Bestow Valor': Populism in Sallust's Bellum Catilinae and Bellum Jugurthinum**
Maxwell Lykins*, *University of Virginia-Main Campus*
crd3fb@virginia.edu
- 10:16 **The Delirious Patria: Bacchanalia and Civil War in Francois Hotman's Francogallia**
Nicholas Barden*, *Georgetown University*
nb786@georgetown.edu
- 10:29 **Finding a 'Civil' Solution: Unity, Sociability and the Emergence of 'Religion' in Late-Sixteenth Century France**
Amy Therese Chandran*, *Harvard University*
amy_chandran@g.harvard.edu
- 10:42 **Disc., Samuel Garrett Garrett Zeitlin***, *University College London*
s.zeitlin@ucl.ac.uk
- 10:55 **Audience Discussion**
- 54-13 **Religious Civil Society and Political Identity**
Grant Park Parlor on the 6th FL, Sun at 9:45 a.m.
- 9:45 **Chair, James Simeone***, *Illinois Wesleyan University*
jsimeone@iwu.edu
- 9:50 **Organized Religion and the Development of the American Party System**
John W Compton*, *Chapman University*
compton@chapman.edu
- 10:03 **"True Christianity: Race, Religion, and the Discourse of Citizenship in the Antebellum Black Press**
Lily Santoro*, *University of Missouri, Kinder Institute on Constitutional Democracy*
lsantoro@semo.edu
- 10:16 **Saving Families from Secularism: The Power of Catholic Lay Movements in Post-War America**
Courtney Irby *Illinois Wesleyan University*
cirby@iwu.edu
- 10:29 **Local Civil Society, Regime Services, and the Mormon Settler State**
James Simeone*, *Illinois Wesleyan University*
jsimeone@iwu.edu
- 10:42 **Disc., Hannah M Ridge***, *Chapman University*
haridge@chapman.edu
- 10:55 **Audience Discussion**
- 56-19 **Reproductive Health Policy**
Millennium Parlor on the 6th FL, Sun at 9:45 a.m.
- 9:45 **Chair, Kellee J. Kirkpatrick***, *Idaho State University*
kelleekirkpatrick@isu.edu
- 9:50 **Establishing Consent: The Role of Republican Woman Representatives in Passing Informed Consent Laws**
Sophia Stockham*, *University of Nebraska-Lincoln*
sstockham2@huskers.unl.edu
- 10:03 **Period Poverty in the United States of America: A Socio-Economic Policy Analysis**
Binda Godlove Godlove Aka*, *Adelphi University*
bindabros@gmail.com
- 10:16 **Using Birth Data To Analyze The Impact of Anti-Abortion Laws**
Michael New, *Catholic University of America*
michael.j.new@gmail.com
- 10:29 **Walking a Tightrope: The Impact of Rising Abortion Penalties on Doctor-Patient Dynamics and Physician Advocacy**
Elaina Dyane Barker*, *University of Oregon*
ebarker7@uoregon.edu
- 10:42 **Disc., Kellee J. Kirkpatrick***, *Idaho State University*
kelleekirkpatrick@isu.edu
- Disc., Katherine McCabe**, *Rutgers University*
k.mccabe@rutgers.edu
- 10:55 **Audience Discussion**
- 59-21 **Local Climate Policies and their Limits**
Dearborn 2 on the 7th FL, Sun at 9:45 a.m.
- 9:45 **Chair, Athena M. M. King***, *Old Dominion University*
alKing@odu.edu
- 9:50 **Local Governments and Subnational Diplomacy in Climate Change Action in the EU: Case of the Istanbul Metropolitan Municipality**
Yasemin Irepoglu Carreras*, *University of California-Riverside*
ycarre@ucr.edu
- 9:59 **Local Political Agenda Setting after Focusing Events**
Nathan Jeschke*, *University of Colorado Denver*
nathan.jeschke@ucdenver.edu
- 10:08 **Positioning for Global Crisis: Visions of the Gulf States on Climate Change**
Jiwon Nam, *University of Delaware*
jiwonnam@udel.edu
- Toms Rattfelders**, *University of Delaware*
tomsrat@udel.edu
- 10:17 **Regional Climate Leadership beyond the State: The case of California**
Ana Dias, *University of Minho*
id9204@uminho.pt
- 10:26 **State-wide renewable energy target and local clean energy jobs: A case of Nevada State Ballot Initiative 6**
Nicolas Wittstock, *University of Washington-Seattle Campus*
nicolas.wittstock@gmail.com

- Dawson Frost**, *University of Nevada-Reno*
dawsonfrost@nevada.unr.edu
Inhwan Ko*, *University of Nevada-Reno*
inhwanko@unr.edu
- 10:35 **The Impact of local green building policies on LEED certified building adoptions**
Shan Zhou*, *Purdue University*
zhou1487@purdue.edu
Douglas Noonan, *Indiana University*
Douglas Noonan <noonand@iupui.edu>
Shuang Zhao, *University of Alabama in Huntsville*
sz0009@uah.edu
Derek John Glasgow*, *Westminster College-Fulton*
derek.john.glasgow@gmail.com
- 10:44 **Disc., Nathan Jeschke***, *University of Colorado Denver*
nathan.jeschke@ucdenver.edu
Disc., Athena M. M. King*, *Old Dominion University*
a1king@odu.edu
- 10:55 **Audience Discussion**
- 60-23 **State and Local Policymaking**
Logan on the 3rd FL, Sun at 9:45 a.m.
- 9:45 **Chair, James W. Stoutenborough***, *Idaho State University*
james.stoutenborough@isu.edu
- 9:50 **Business, Labor, and the Politics of City Tax Increases**
Sarah F. Anzia*, *University of California-Berkeley*
sanzia@berkeley.edu
- 10:11 **Cocked and Loaded: Briney and the Early Spread of Statutory Expansions of Gun Rights in the States**
Patrick John Gauding*, *Sewanee-The University of the South*
pjgaudin@sewanee.edu
Alexandra Middlewood, *Wichita State University*
alexandra.middlewood@wichita.edu
- 10:32 **Disc., Andy Sharma***, *Wichita State University*
andy9t@hotmail.com
Disc., Joseph Goeke Frank*, *Washington University in St Louis*
jgfrank@wustl.edu
- 10:55 **Audience Discussion**
- 62-23 **Understanding Policy Change**
Ashland on the 3rd FL, Sun at 9:45 a.m.
- 9:45 **Chair, Dominic Wells***, *Bowling Green State University*
wellsd@bgsu.edu
- 9:50 **Does Congressional Oversight Influence Regulatory Policy Change?**
Connor Dye*, *The University of Texas at Austin*
cwydye@utexas.edu
- 10:00 **Gold Rush: The Path to Regulating Food Delivery in the United States**
Kerrigan Adkins*, *Temple University*
kiadkins@temple.edu
- 10:10 **Harmony in Horticulture: Rethinking State Preemption on Pesticide Regulations at local levels**
Nurun Naher, *Auburn University*
nzn0033@auburn.edu
- 10:20 **Title: Policy Change and Procedural Accuracy: The effect of statutory change on administrative errors**
Mallory E. Compton*, *Texas A & M University-College Station*
mallory.compton@tamu.edu
- Matthew M. Young**, *Leiden University*
m.m.young@fgga.leidenuniv.nl
Robert Greer, *Texas A & M University-College Station*
rgreer1@tamu.edu
- 10:30 **When the four horsemen of apocalypse get Schengen visa: transforming EU sovereignty in the era of pandemic, war and permanent crisis**
Emilia Sičáková-Beblavá*, *Comenius University Bratislava, Slovakia*
emilia.beblava@fses.uniba.sk
Miroslav Beblavy*, *SciencePo*
miroslav.beblavy@sciencespo.fr
- 10:40 **Disc., Ling Zhu***, *University of Houston*
lzhu4@central.uh.edu
Disc., May Chu*, *University of Birmingham*
m.chu@bham.ac.uk
- 10:55 **Audience Discussion**
- 66-25 **Identity in US State Legislatures**
Burnham 2 on the 7th FL, Sun at 9:45 a.m.
- 9:45 **Chair, Anne Whitesell***, *Miami University-Oxford*
anne.m.whitesell@gmail.com
- 9:50 **Black Women Legislators Impact on Political Attitudes**
Shaniqua Williams*, *West Virginia University*
shaniqua.williams@mail.wvu.edu
- 10:03 **The Role of Sponsor Gender in the Passage of Legislation**
Emma Schroeder, *University of Notre Dame*
eschroed@nd.edu
- 10:16 **Toll of Trolls: The Effect on Online Hostility on Women's Progressive Ambition**
Annie Jarman*, *Washington University in St Louis*
a.a.jarman@wustl.edu
- 10:29 **Women's Agendas in the Florida Legislature**
Teresa Cornacchione*, *University of Florida*
tcornacchione@ufl.edu
Selin Ciltas, *University of Florida*
selin.ciltas4@gmail.com
- 10:42 **Disc., Shane A. Gleason***, *Texas A & M University-Corpus Christi*
shane.gleason@tamucc.edu
Disc., Anne Whitesell*, *Miami University-Oxford*
anne.m.whitesell@gmail.com
- 10:55 **Audience Discussion**
- 67-23 **Comparative Race and Ethnic Politics**
LaSalle 5 on the 7th FL, Sun at 9:45 a.m.
- 9:45 **Chair, Joseph Loffredo***, *Massachusetts Institute of Technology*
joseph.r.loffredo@gmail.com
- 9:50 **Industrialization and Declining Ethnic Identity in Africa**
Mengfan Cheng*, *New York University*
mfcheng777@gmail.com
- 10:11 **On the same page? Black voters in Canada and the United Kingdom: A comparative study with African-Americans**
Nadjim Fréchet*, *University of Montreal*
nadjim.frechet@umontreal.ca
- 10:32 **Disc., Joseph Loffredo***, *Massachusetts Institute of Technology*
joseph.r.loffredo@gmail.com
- 10:55 **Audience Discussion**

- 70-15 **Political economy of power and leadership**
Sandburg 4 on the 7th FL, Sun at 9:45 a.m.
- 9:45 **Chair, Spencer Pantoja***, *Stanford University*
spantoja@stanford.edu
- 9:50 **An organizational theory of political parties**
Spencer Pantoja*, *Stanford University*
spantoja@stanford.edu
- 10:03 **A model of succession**
Alvaro Delgado-Vega
aldelgad@eco.uc3m.es
Ben Shaver*, *The University of Chicago*
blshaver@uchicago.edu
- 10:16 **Power cascades**
Daniel Barron, *Northwestern University*
d-barron@kellogg.northwestern.edu
Yingni Guo
guoyn.05@gmail.com
Enrique Ide, *University of Navarra*
eide@iese.edu
- 10:29 **Self-enforcing power dynamics**
Zhaotian Luo*, *The University of Chicago*
luozhaotian@uchicago.edu
- 10:42 **Disc., Konstantin Sonin***, *The University of Chicago*
ksonin@uchicago.edu
Disc., Niko Matouschek, *Northwestern University*
n-matouschek@kellogg.northwestern.edu
- 10:55 **Audience Discussion**
- 71-15 **Audio, Images, and Video as Data**
LaSalle 3 on the 7th FL, Sun at 9:45 a.m.
- 9:45 **Chair, Michelle Torres***, *University of California-Los Angeles*
smtorres@ucla.edu
- 9:50 **Automatically uncovering visual dimensions in political communication**
Seo Eun "Sunny" Sunny Yang*, *Northeastern University*
se.yang@northeastern.edu
- 10:06 **My Court, My Emotions: Predicting the Outcomes of Emotional Arousals in the European Court of Human Rights (ECHR)**
Cantay Caliskan*, *University of Rochester*
cantay@bu.edu
Ezgi Siir Kibris, *University of Rochester*
ezgisiir@sabanciuniv.edu
- 10:22 **Alignment Helps Making the Most of Multimodal Data**
Christian Arnold*, *Cardiff University*
arnold.christian@gmail.com
Andreas Küpfer, *Technical University of Darmstadt*
andreas.kuepfer@tu-darmstadt.de
- 10:38 **Disc., Michelle Torres***, *University of California-Los Angeles*
smtorres@ucla.edu
Disc., Joseph T. Ornstein*, *University of Georgia*
jornstein@uga.edu
- 10:55 **Audience Discussion**
- 77-408 **Lightning Talk: Enhancing Sustainable Policy and Governance Initiatives**
Chicago on the 5th FL, Sun at 9:45 a.m.
- 9:45 **Chair, Elliott Finn***, *University of California-Santa Barbara*
elliottfinn@ucsb.edu
- Chair, Omowonuola ('Wonu) Fayemiro***, *University of Illinois Chicago*
ofayem3@uic.edu
- 9:50 **Assessing Policy Coherence for Developing a Blue Economy: A Case Study in the Republic of Panama**
Ricardo Antonio de Ycaza, *Oregon State University*
deycazar@oregonstate.edu
Ana K Spalding, *Oregon State University*
ana.spalding@oregonstate.edu
Andrés M Cisneros-Montemayor, *Simon Fraser University*
a_cisneros@sfu.ca
- 9:58 **Beyond Compliance: Examining the Causes of Variation between Local Governments Adoption of Emission Standards for Motor Vehicles**
Xi Chen*, *Northern Arizona University*
xi.chen@nau.edu
Cosmos Ansah*, *Northern Arizona University*
cosmossaviouransah@gmail.com
- 10:06 **Examining Eastern Gray Squirrel Migrations in the Northeastern US and Forest Management Policy Options**
Sheridan Smith, *George Mason University*
ssmit48@gmu.edu
Younsung Kim*, *George Mason University*
ykih@gmu.edu
Laura M Thompson, *USGS, National Climate Adaptation Science Center*
lthompson@usgs.gov
Jackson B Valler, *USGS, National Climate Adaptation Science Center*
jvaller@usgs.gov
- 10:14 **Exploring the Connection Between Environmental Nonprofit Organizational Structure and Legislative Advocacy**
Haley Anderson*, *Northern Arizona University*
ha492@nau.edu
- 10:22 **Sequencing Policy: Health Surveillance and Genetic Sequencing during COVID**
Nathan Gregory Myers*, *Indiana State University*
nathan.myers@indstate.edu
- 10:30 **Audience Discussion**
- 78-404 **Lightning Talk: American Political Issues**
Buckingham on the 5th FL, Sun at 9:45 a.m.
- 9:45 **Amending the Culture: Shifts in Support for Gun Control**
Elizabeth Autrey, *Louisiana Tech University*
ega023@latech.edu
Ryienne Brown, *Louisiana Tech University*
rcb050@latech.edu
Kwadwo Poku-Agyemang*, *Louisiana Tech University*
kwadwo@latech.edu
- 9:53 **Do Civic Recreation Organizations Shape Civic Capacity and Engagement? A Case Study of Local Climbing Advocacy**
David Paul Carter*, *University of Utah*
david.carter@mpa.utah.edu
Emma Lander Scheetz*, *University of Colorado Denver*
emma.scheetz@ucdenver.edu
- 10:01 **Navigating the Gig Economy: A Comparative Analysis of Rideshare Driver Organizations**
Alena Gross*, *Northern Arizona University*
ag3769@nau.edu

- 10:09 **Revisiting Civic Education: The Role of Proximal Contact in Child Political Socialization**
Roshawn A. Colvin*, *University of Florida*
r.colvin@ufl.edu
- 10:17 **State Legislative Congruence and Public Opinion**
Jenna Salzman*, *The University of Texas at Austin*
jsalzman@utexas.edu
- 10:25 **The Power of Religion in Political Decision Making: Cognitive Dissonance as a cause of Selective Exposure**
Julius Freeman*, *Purdue University*
freem179@purdue.edu
- 10:33 **Audience Discussion**
- 79-404 **Lightning Talk: Public Opinion and Public Policy**
Price on the 5th FL, Sun at 9:45 a.m.
- 9:45 **Chair, Nicholas G Napolio***, *University of California-Riverside*
nicholasnapolio@gmail.com
- 9:50 **Elite Influence on Identification with Christian Nationalism**
Amy Brooke Grauley*, *University of Notre Dame*
agrauley@nd.edu
- 9:58 **Embracing Suboptimal Outcomes: Descriptive Representation, Rural Identity, and Policy Satisfaction**
Lukas K. Alexander*, *Washington University in St Louis*
a.lukas@wustl.edu
Dihan Shi*, *Washington University in St Louis*
dihan@wustl.edu
- 10:06 **From Conflict Zone Allies to Welcome Home, Allies: The Role of Afghan Refugees' Past Collaboration with the U.S. Military in Forming Pro-Immigrant Sentiment in the American Public Opinion**
Julia Groman, *University of Arizona*
jgroman@arizona.edu
Alex Braithwaite, *University of Arizona*
abraith@arizona.edu
Fatih Erol*, *University of Arizona*
ferol@arizona.edu
- 10:14 **From Novice to Expert: Investigating the Role of Poll Worker Experience on Polling Location Performance**
Jon Griffiths*, *University of Pennsylvania*
jongrif@sas.upenn.edu
- 10:22 **Learning from Online Friends: How Social Media Partisan Friends Impacts Attitudes toward Transgender Individuals**
Zhuoye Pan*, *American University*
zp9382a@american.edu
- 10:30 **Policing Our Kids: The Detriments of Police Presence in K-12 Urban Schools, A Case Study**
Gabrielle Christine Gruver, *Marquette University*
gabrielle.gruver@marquette.edu
- 10:38 **When Welfare Bites Back: The Consequences of State Intervention on the Values and Future Attitudes of Children**
Claudia Looney Miner*, *Cornell University*
cminer333@gmail.com
- 10:46 **Audience Discussion**
- 81-412 **Lightning Talk: Social Policy and Service Delivery**
Marshfield on the 3rd FL, Sun at 9:45 a.m.
- 9:45 **Chair, Priyadarshi Amar***, *University of Wisconsin-Madison*
pamar@wisc.edu
- 9:50 **State Representation and Service Delivery in Sierra Leone**
Avi Ahuja*, *New York University*
aviahuja@nyu.edu
James Robinson, *The University of Chicago*
jamesrobinson@uchicago.edu
Andrew Thomas Lavali, *Institute for Governance Reform*
a_lavali@yahoo.co.uk
- 9:58 **Authoritarian Consolidation in Poverty Alleviation's Clothing: How Does China's Communist Party Reinforce Grass-Roots Controls?**
Yu Cheng*, *Western Michigan University*
yu.cheng@wmich.edu
- 10:06 **Effects of pension eligibility expansion on men's memory decline and dementia probability: Findings from the HAALSI cohort in rural South Africa, 2014-2021**
Janet Jock*, *Indiana University-Bloomington*
jjock@iu.edu
Erika Beidelman, *Indiana University*
ebeidelm@iu.edu
Lindsay Kobayashi, *University of Michigan*
lkob@umich.edu
Meredith Phillips, *Indiana University*
merphill@iu.edu
Molly S Rosenberg, *Indiana University*
rosenmol@indiana.edu
- 10:14 **When Capacity Encounters Crisis: Subnational Governments' Heterogeneous Response to the "Zero-Covid" Policy in China**
Yu Xia*, *University of Rochester*
yxia24@ur.rochester.edu
- 10:22 **Balancing Acts in Turkey's Legal Mosaic: Legal Pluralism, Human Rights, and Secular Governance**
Melodi Var Ongel*, *Syracuse University*
mvaronge@syr.edu
- 10:30 **Audience Discussion**
- *Pre-registered attendees as of 3/13/2024
**Registration Required
***Invitation Only

Index of Participants

- Abankwa, Daniel** *Western Carolina University*
Panel 23-1, Sandburg 2, 7th FL, Thu 8:00 a.m.
Panel 23-5, Clark 3, 7th FL, Thu 4:45 p.m.
Panel 23-11, Sandburg 4, 7th FL, Sat 11:30 a.m.
- Abbashar, Mustafa** *Carleton College*
Poster Session 84-303, Board 12, Exhibition Hall, 4th FL, Sat 9:45 a.m.
- Abbasi, Ommar Hayat** *University of Windsor*
Panel 5-24, Burnham 4, 7th FL, Sat 3:00 p.m.
- Abbasov, Namig** *Arizona State University*
Panel 44-4, LaSalle 3, 7th FL, Sat 11:30 a.m.
- Abbott, Jared** *California State University at LA*
Panel 65-5, Salon 6, 3rd FL, Sat 8:00 a.m.
- Abdal, Yahya** *Kuwait university*
Lightning Talk 81-402, Chicago, 5th FL, Thu 1:15 p.m.
- Abdirahman, Ruqaya M** *Georgetown University*
Panel 45-8, Montrose 4, 7th FL, Fri 4:45 p.m.
- Abdul Halim, Sharina** *National University of Malaysia*
Lightning Talk 77-401, Logan, 3rd FL, Thu 8:00 a.m.
- Abedini, Vahid** *Florida International University*
Panel 24-3, Clark 10, 7th FL, Thu 1:15 p.m.
- Abi-Hassan, Sahar C.** *Northeastern University*
Lightning Talk 79-403, Chicago, 5th FL, Sat 11:30 a.m.
- Abilawon, Adeola Ayinke** *West Virginia University*
Panel 60-15, Salon 6, 3rd FL, Fri 4:45 p.m.
- A Bodea, Cristina** *Michigan State University*
Panel 66-9, Salon 1, 3rd FL, Fri 8:00 a.m.
Panel 66-20, Salon 6, 3rd FL, Sat 11:30 a.m.
- Abou-Chadi, Tarik** *University of Oxford*
Panel 28-3, Montrose 4, 7th FL, Thu 11:30 a.m.
Panel 68-5, LaSalle 5, 7th FL, Sat 11:30 a.m.
Panel 97-39, Clark 5, 7th FL, Sat 2:15 p.m.
- Abrams, Jamie** *American University*
Panel 16-2, Salon 12, 3rd FL, Thu 9:45 a.m.
Panel 16-7, Madison, 3rd FL, Fri 9:45 a.m.
- Abrell, Parker** *Illinois Office of the Governor*
Panel 22-8, Salon 5, 3rd FL, Fri 11:30 a.m.
Panel 22-15, Salon 9, 3rd FL, Sat 3:00 p.m.
- Abrucio, Fernando Luiz**
Panel 12-3, Salon 4, 3rd FL, Thu 3:00 p.m.
- Abshire, Jean** *Indiana University-Southeast*
Roundtable 72-101, Grant Park Parlor, 6th FL, Fri 3:00 p.m.
- Abuamer, Majd** *Arab Centre for Research and Policy Studies*
Panel 24-7, Millennium Parlor, 6th FL, Fri 3:00 p.m.
- Abu Haltam, Dana** *The University of Tennessee-Knoxville*
Panel 24-10, Spire Parlor, 6th FL, Sun 9:45 a.m.
- Abulof, Uriel** *Tel Aviv University*
Panel 44-2, Sandburg 3, 7th FL, Fri 11:30 a.m.
- Abunimeh, Mohammad** *University of Pennsylvania*
Poster Session 86-304, Board 26, Exhibition Hall, 4th FL, Fri 3:00 p.m.
- Abus, Murat** *Syracuse University*
Panel 3-4, Logan, 3rd FL, Thu 11:30 a.m.
Panel 66-5, Clark 7, 7th FL, Thu 1:15 p.m.
Panel 5-4, Burnham 1, 7th FL, Thu 3:00 p.m.
Lightning Talk 81-403, Price, 5th FL, Thu 4:45 p.m.
Panel 62-20, LaSalle 5, 7th FL, Sat 4:45 p.m.
- Acarlar, Elif Muge** *University of Southern Mississippi*
Panel 43-4, Millennium Parlor, 6th FL, Fri 8:00 a.m.
- Acarregui, Federico** *Universitat Pompeu Fabra*
Panel 19-18, Ashland, 3rd FL, Sat 9:45 a.m.
- Accorsi, Pedro** *University of Notre Dame*
Panel 8-23, Clark 10, 7th FL, Sat 9:45 a.m.
- Acevedo, Juan** *The Graduate Center, CUNY*
Panel 42-3, Price, 5th FL, Thu 11:30 a.m.
- Acheampong, Joseph Ofori** *Utah State University*
Panel 15-1, Salon 4, 3rd FL, Thu 11:30 a.m.
Panel 16-12, Clark 1, 7th FL, Sat 11:30 a.m.
Panel 94-2, Burnham 5, 7th FL, Sat 4:45 p.m.
- Acheampong, Martin** *German Institute of Global and Area Studies (GIGA)*
Lightning Talk 78-400, Marshfield, 3rd FL, Thu 8:00 a.m.
- Achinivu, Chibuzo** *University of Delaware*
Panel 36-1, Millennium Parlor, 6th FL, Thu 8:00 a.m.
Poster Session 87-302, Exhibition Hall, 4th FL, Fri 1:15 p.m.
Panel 63-15, Burnham 4, 7th FL, Sun 8:00 a.m.
- Achury, Susan** *Lycoming College*
Panel 29-7, Salon 2, 3rd FL, Sat 3:00 p.m.
- Ackerman, AnneMarie** *Brigham Young University*
Poster Session 87-305, Board 28, Exhibition Hall, 4th FL, Sat 11:30 a.m.
- Ackerman, Jason** *Independent Researcher*
Panel 49-1, Salon 6, 3rd FL, Sat 1:15 p.m.
Panel 27-11, Burnham 4, 7th FL, Sat 4:45 p.m.
- Acosta, William Gutierrez** *University of Missouri*
Panel 47-1, Montrose 3, 7th FL, Sat 8:00 a.m.
- Acquarone, Iris** *Rice University*
Panel 19-8, LaSalle 5, 7th FL, Thu 4:45 p.m.
Lightning Talk 81-405, Chicago, 5th FL, Fri 9:45 a.m.
- Acs, Alex** *The Ohio State University*
Panel 97-18, Wilson, 3rd FL, Fri 11:00 a.m.
- Acuff, Christopher J.** *The University of Tennessee-Chattanooga*
Panel 62-19, Salon 10, 3rd FL, Sat 3:00 p.m.
Panel 72-8, Dearborn 2, 7th FL, Sun 8:00 a.m.
- Adamou, Machou Pare** *Universite de Yaounde I*
Panel 23-6, Price, 5th FL, Fri 8:00 a.m.
- Adam-Rahman, Natalya** *Stanford University*
Panel 26-4, Montrose 3, 7th FL, Thu 1:15 p.m.
Poster Session 86-300, Exhibition Hall, 4th FL, Fri 9:45 a.m.
- Adams, Ian T.** *University of Utah*
Panel 63-7, Ashland, 3rd FL, Fri 11:30 a.m.
- Adams, James** *University of California-Davis*
Panel 13-1, Clark 7, 7th FL, Thu 8:00 a.m.
Roundtable 6-101, Water Tower Parlor, 6th FL, Thu 11:30 a.m.
Panel 13-19, Salon 1, 3rd FL, Sat 11:30 a.m.
- Adams, Karen Ruth** *University of Montana*
Lightning Talk 80-410, Buckingham, 5th FL, Sat 4:45 p.m.
- Adams, Mary** *Indiana University-Bloomington*
Panel 6-6, Salon 7, 3rd FL, Thu 4:45 p.m.
Panel 21-11, Sandburg 8, 7th FL, Sat 1:15 p.m.
- Addisalem, Alemshet Adugna** *University of Ottawa*
Panel 49-2, LaSalle 5, 7th FL, Sun 8:00 a.m.
- Adduci, Matilde** *University of Turin*
Panel 26-7, Clark 3, 7th FL, Fri 8:00 a.m.
- Adedeji, Adebayo Olumide** *Redeemers University, Ede*
Panel 61-3, Salon 6, 3rd FL, Thu 4:45 p.m.
- Ademi, Ubeydullah** *Northwestern University*
Panel 45-1, Sandburg 4, 7th FL, Thu 9:45 a.m.
Panel 32-3, Burnham 2, 7th FL, Fri 8:00 a.m.
Panel 44-5, Clark 9, 7th FL, Sat 1:15 p.m.
- Ademu, Lilian** *Texas A&M*
Panel 56-12, Sandburg 4, 7th FL, Fri 3:00 p.m.
- Adeyi, Ezekiel Major** *University of Jos*
Panel 35-4, Montrose 3, 7th FL, Fri 8:00 a.m.
Panel 35-8, Salon 9, 3rd FL, Sat 8:00 a.m.
Panel 23-12, Dearborn 2, 7th FL, Sat 1:15 p.m.
- Adhikari, Prakash** *Central Michigan University*
Panel 40-7, Salon 5, 3rd FL, Fri 9:45 a.m.
Panel 23-10, Clark 10, 7th FL, Sat 8:00 a.m.
Poster Session 84-304, Board 2, Exhibition Hall, 4th FL, Sat 11:30 a.m.
Poster Session 86-310, Board 27, Exhibition Hall, 4th FL, Sat 3:00 p.m.
- Adiguzel, Fatih Serkant** *Duke University*
Panel 11-8, Salon 8, 3rd FL, Sat 11:30 a.m.

- Adityaraj, Arvind** *Patliputra University*
Panel 26-11, Dearborn 3, 7th FL, Sat 8:00 a.m.
- Adkins, Jason Michael** *Morehead State University*
Panel 55-5, Sandburg 6, 7th FL, Fri 1:15 p.m.
- Adkins, Kerrigan** *Temple University*
Panel 62-23, Ashland, 3rd FL, Sun 9:45 a.m.
- Adkins, Randall E.** *University of Nebraska at Omaha*
Panel 19-6, Buckingham, 5th FL, Thu 3:00 p.m.
- Adler, Brian** *Saint Louis University*
Panel 21-6, Buckingham, 5th FL, Fri 1:15 p.m.
- Adler, William D.** *Northeastern Illinois University*
Roundtable 72-100, Spire Parlor, 6th FL, Thu 3:00 p.m.
Panel 17-4, Burnham 4, 7th FL, Fri 4:45 p.m.
- Admankar, Mahesh** *University of Massachusetts-Boston*
Panel 26-14, Ashland, 3rd FL, Sat 4:45 p.m.
- Afewerky, Rahel Kessete** *Western Michigan University*
Panel 23-1, Sandburg 2, 7th FL, Thu 8:00 a.m.
- Afzal, Muhammad Hassan Bin** *The University of Tennessee-Chattanooga*
Roundtable 73-101, Kimball, 3rd FL, Thu 9:45 a.m.
Panel 11-1, Clark 7, 7th FL, Thu 11:30 a.m.
Panel 45-7, Clark 7, 7th FL, Fri 3:00 p.m.
Panel 55-8, Salon 2, 3rd FL, Sat 1:15 p.m.
Poster Session 86-310, Exhibition Hall, 4th FL, Sat 3:00 p.m.
- Agadjanian, Alexander** *University of California-Berkeley*
Panel 67-2, Salon 5, 3rd FL, Thu 9:45 a.m.
- Agarwal, Sarthak**
Lightning Talk 81-402, Chicago, 5th FL, Thu 1:15 p.m.
- Agboga, Victor** *London School of Economics and Political Science*
Panel 10-7, Montrose 3, 7th FL, Fri 9:45 a.m.
- Agnihotri, Anustubh** *Ashoka University*
Panel 59-19, Sandburg 6, 7th FL, Sat 3:00 p.m.
Panel 35-12, Water Tower Parlor, 6th FL, Sun 8:00 a.m.
- Agnolin, Paolo** *Bocconi University*
Panel 36-4, Dearborn 3, 7th FL, Thu 11:30 a.m.
- Agyemang, Cindy Osei** *West Virginia University*
Panel 20-3, Logan, 3rd FL, Thu 4:45 p.m.
Poster Session 84-300, Exhibition Hall, 4th FL, Fri 9:45 a.m.
Poster Session 83-301, Exhibition Hall, 4th FL, Fri 11:30 a.m.
Panel 9-10, LaSalle 5, 7th FL, Fri 1:15 p.m.
Panel 45-7, Clark 7, 7th FL, Fri 3:00 p.m.
Poster Session 85-308, Exhibition Hall, 4th FL, Sat 1:15 p.m.
- Aha, Katharine** *Southwestern University*
Panel 28-4, Clark 10, 7th FL, Fri 8:00 a.m.
Panel 28-7, Montrose 4, 7th FL, Sat 8:00 a.m.
- Ahmad, Rana Ejaz** *Department of Political Science, University of the Punjab Lahore-Pakistan*
Lightning Talk 77-405, Chicago, 5th FL, Sat 3:00 p.m.
- Ahmed, Ahmed N** *Wayne State University*
Lightning Talk 80-401, Chicago, 5th FL, Thu 9:45 a.m.
- Ahmed, Hood** *University of Michigan-Ann Arbor*
Panel 8-23, Clark 10, 7th FL, Sat 9:45 a.m.
- Ahmed, Sajjad** *Yamanashi Gakuin University*
Panel 26-6, Burnham 5, 7th FL, Thu 4:45 p.m.
- Ahmed, Tahana** *University of Pennsylvania*
Poster Session 86-304, Board 24, Exhibition Hall, 4th FL, Fri 3:00 p.m.
- Ahmed, Taiwo Ayodeji** *University of Gothenburg*
Panel 69-3, Sandburg 7, 7th FL, Fri 8:00 a.m.
- Ahmed, Zeenat** *University of Nebraska-Lincoln*
Panel 12-2, Marshfield, 3rd FL, Thu 11:30 a.m.
- Ahmetkarimov, Bulat**
Panel 49-1, Salon 6, 3rd FL, Sat 1:15 p.m.
- Ahn, Chloe Jae-Kyung** *University of Pennsylvania*
Panel 19-12, Millennium Parlor, 6th FL, Fri 11:30 a.m.
Poster Session 86-304, Exhibition Hall, 4th FL, Fri 3:00 p.m.
- Ahn, Minwoo** *Arizona State University-Tempe*
Panel 59-3, Salon 2, 3rd FL, Thu 11:30 a.m.
- Ahn, Seongjoon** *University of Illinois Urbana-Champaign*
Panel 8-31, Water Tower Parlor, 6th FL, Sun 9:45 a.m.
- Ahram, Ariel** *Virginia Polytechnic Institute and State University*
Lightning Talk 80-403, Price, 5th FL, Thu 3:00 p.m.
- Ahsan, Budrul** *Philips Japan*
Panel 71-9, LaSalle 3, 7th FL, Fri 4:45 p.m.
- Ahuja, Amit** *University of California-Santa Barbara*
Panel 26-3, Sandburg 4, 7th FL, Thu 11:30 a.m.
Panel 26-16, Montrose 4, 7th FL, Sun 9:45 a.m.
- Ahuja, Avi** *New York University*
Panel 13-8, Sandburg 2, 7th FL, Thu 3:00 p.m.
Lightning Talk 81-412, Marshfield, 3rd FL, Sun 9:45 a.m.
- Ai, Weining** *Arizona State University*
Panel 39-10, Montrose 3, 7th FL, Fri 3:00 p.m.
- Aighomian, Fatima** *University of Nebraska-Lincoln*
Panel 23-5, Clark 3, 7th FL, Thu 4:45 p.m.
- Ainsworth, Scott H.** *University of Georgia*
Panel 18-9, Clark 7, 7th FL, Fri 11:30 a.m.
Panel 18-17, Montrose 4, 7th FL, Sun 8:00 a.m.
- Ainsworth, Shereen** *Idaho State University*
Panel 60-22, Wilson, 3rd FL, Sun 8:00 a.m.
- Aisa, Gulisun** *Kashi University*
Panel 34-2, Burnham 2, 7th FL, Fri 4:45 p.m.
- Aitalieva, Nurgul R.** *Purdue University Fort Wayne*
Poster Session 83-302, Exhibition Hall, 4th FL, Fri 3:00 p.m.
Panel 8-23, Clark 10, 7th FL, Sat 9:45 a.m.
- Aiyappa, Rachith** *Indiana University-Bloomington*
Panel 5-4, Burnham 1, 7th FL, Thu 3:00 p.m.
- Aizman, Ania** *The University of Chicago*
Panel 97-20, Clark 5, 7th FL, Fri 12:30 p.m.
- Aja-Eke, Doris** *Dublin City University*
Panel 57-9, Ashland, 3rd FL, Sat 1:15 p.m.
- Ajisafe, Dickson Olusola Adeniyi** *University of Pretoria*
Panel 45-7, Clark 7, 7th FL, Fri 3:00 p.m.
Panel 57-7, Salon 2, 3rd FL, Sat 8:00 a.m.
- Akakpo, Victor** *University of Arkansas*
Panel 56-7, Salon 12, 3rd FL, Fri 8:00 a.m.
- Akay, Dogacan Kaan** *University of Wisconsin-Milwaukee*
Lightning Talk 81-405, Chicago, 5th FL, Fri 9:45 a.m.
- Akdogan, Murat** *University of Pittsburgh-Pittsburgh Campus*
Panel 13-8, Sandburg 2, 7th FL, Thu 3:00 p.m.
Panel 8-7, Dearborn 1, 7th FL, Thu 4:45 p.m.
- Aker, Jonathan** *Indiana University*
Panel 67-8, Salon 10, 3rd FL, Fri 8:00 a.m.
- Akhmetbekov, Dias** *New York University*
Panel 2-10, Madison, 3rd FL, Sat 3:00 p.m.
- Akhmetkarimov, Bulat** *Paragon International University*
Panel 72-1, Salon 3, 3rd FL, Thu 8:00 a.m.
- Akhter, Salma** *University of Dhaka*
Panel 5-1, Salon 12, 3rd FL, Thu 8:00 a.m.
Panel 56-2, Dearborn 1, 7th FL, Thu 9:45 a.m.
Panel 12-4, Sandburg 8, 7th FL, Thu 4:45 p.m.
- Akinlade, Oluwatoyin Cecelia** *Babcock University*
Panel 64-2, Sandburg 3, 7th FL, Fri 1:15 p.m.
- Akinnubi, Adebunola** *Augusta University*
Panel 63-3, Salon 10, 3rd FL, Thu 3:00 p.m.
- Akinyetun, Tope Shola** *Lagos State University of Education*
Panel 46-8, Clark 9, 7th FL, Sun 9:45 a.m.
- Akkoyunlu, Arzu** *Hacettepe University*
Panel 56-8, Sandburg 7, 7th FL, Fri 9:45 a.m.
- Akkus, Muhammet** *Binghamton University*
Panel 55-1, Sandburg 5, 7th FL, Thu 8:00 a.m.
- Akowi, Joseph Siaw** *Washington State University*
Panel 23-1, Sandburg 2, 7th FL, Thu 8:00 a.m.
- Akromov, Otabek** *University of Minnesota-Twin Cities*
Panel 33-19, Clark 5, 7th FL, Sun 9:45 a.m.
- Aksoy, Deniz** *Washington University in St Louis*
Panel 45-5, Spire Parlor, 6th FL, Fri 9:45 a.m.
- Aksoy, Irem Buse** *Eastern Illinois University*
Poster Session 85-301, Exhibition Hall, 4th FL, Fri 11:30 a.m.

- Aksu, Ibrahim Enes** *University of Delaware*
Panel 50-2, Clark 3, 7th FL, Fri 11:30 a.m.
Panel 39-13, Clark 7, 7th FL, Sat 11:30 a.m.
Panel 39-14, Salon 3, 3rd FL, Sat 3:00 p.m.
- Akter, Mst Tahmina** *University of Connecticut*
Lightning Talk 81-401, Price, 5th FL, Thu 9:45 a.m.
- Alaa ElSebaie, Rania Alaa Eldin** *Cairo University*
Panel 24-1, Sandburg 8, 7th FL, Thu 8:00 a.m.
- Alam, MD. Mosharraf** *Jamia Millia Islamia*
Panel 43-4, Millennium Parlor, 6th FL, Fri 8:00 a.m.
Panel 2-5, Burnham 4, 7th FL, Fri 9:45 a.m.
- Alam, Zainab** *Howard University*
Panel 26-6, Burnham 5, 7th FL, Thu 4:45 p.m.
Panel 26-7, Clark 3, 7th FL, Fri 8:00 a.m.
- Alarcon, Hector Sebastian** *University of Illinois Chicago*
Panel 46-5, Spire Parlor, 6th FL, Sat 9:45 a.m.
- Alas, Roberto F** *University of Houston*
Panel 13-18, Dearborn 3, 7th FL, Sat 11:30 a.m.
- Alayon, Nicolette** *Northwestern University*
Panel 3-5, Marshfield, 3rd FL, Fri 1:15 p.m.
- Albarello, Alessio** *Princeton University*
Panel 3-1, Salon 1, 3rd FL, Thu 8:00 a.m.
Panel 3-8, Clark 10, 7th FL, Sat 1:15 p.m.
- Albarracin, Dolores** *University of Pennsylvania*
Panel 6-6, Salon 7, 3rd FL, Thu 4:45 p.m.
Panel 5-13, Clark 7, 7th FL, Fri 1:15 p.m.
- Albarracin, Julia** *Western Illinois University*
Panel 29-4, Dearborn 2, 7th FL, Fri 1:15 p.m.
- Albaugh, Quinn M** *Queen's University, Canada*
Panel 97-13, Honoré, Lobby Level, Fri 8:00 a.m.
- Albert, Craig Douglas** *Augusta University*
Panel 63-3, Salon 10, 3rd FL, Thu 3:00 p.m.
Panel 72-3, Salon 10, 3rd FL, Fri 11:30 a.m.
- Alboshi, Hamad H.** *Kuwait university*
Lightning Talk 81-402, Chicago, 5th FL, Thu 1:15 p.m.
- Albrecht, Kate** *University of Illinois Chicago*
Panel 62-14, Salon 3, 3rd FL, Sat 8:00 a.m.
- Albright, Elizabeth Ann** *Duke University*
Panel 60-7, Clark 5, 7th FL, Thu 3:00 p.m.
- Alcocer, Jose** *University of Southern California*
Panel 97-10, Wilson, 3rd FL, Thu 3:00 p.m.
- Alcocer, Marco** *Weatherhead Center, Harvard University*
Panel 97-6, Indiana, 3rd FL, Thu 1:15 p.m.
- Aldea-Espinoza, Monica** *Rutgers University-Newark*
Panel 62-17, Price, 5th FL, Sat 11:30 a.m.
- Aldrich, John H** *Duke University*
Panel 19-5, Burnham 2, 7th FL, Thu 1:15 p.m.
Panel 18-12, Burnham 5, 7th FL, Fri 4:45 p.m.
Panel 67-13, Salon 3, 3rd FL, Fri 4:45 p.m.
- Aleksandrov, Ivan** *New York University*
Panel 46-8, Clark 9, 7th FL, Sun 9:45 a.m.
- Aleman, Eduardo** *University of Houston*
Panel 2-6, Burnham 4, 7th FL, Fri 11:30 a.m.
Panel 2-10, Madison, 3rd FL, Sat 3:00 p.m.
- Aleman, Jose** *Fordham University*
Panel 43-8, Hancock Parlor, 6th FL, Sun 9:45 a.m.
- Alexander, Dan** *University of Rochester*
Panel 70-4, Salon 3, 3rd FL, Thu 3:00 p.m.
Panel 70-6, Ashland, 3rd FL, Fri 8:00 a.m.
- Alexander, Lilia** *Indiana University-East*
Panel 60-4, LaSalle 1, 7th FL, Thu 11:30 a.m.
- Alexander, Lukas K.** *Washington University in St Louis*
Lightning Talk 79-404, Price, 5th FL, Sun 9:45 a.m.
- Alford, Conner** *Southeastern Oklahoma State University*
Panel 10-17, Clark 3, 7th FL, Sun 8:00 a.m.
- Alhassan, Abubakari** *Marmara University*
Panel 56-7, Salon 12, 3rd FL, Fri 8:00 a.m.
- Ali, Musa** *The University of Chicago*
Lightning Talk 80-405, Chicago, 5th FL, Fri 3:00 p.m.
- Alias Stalin, Ayadoure Srinivasane** *Jawaharlal Nehru University*
Panel 42-12, Salon 12, 3rd FL, Sat 4:45 p.m.
- Alibeiki, Faeze** *The University of Alabama*
Lightning Talk 81-401, Price, 5th FL, Thu 9:45 a.m.
- Alkhowaiter, Meshal** *London School of Economics and Political Science*
Panel 5-15, Dearborn 2, 7th FL, Fri 4:45 p.m.
- Allamong, Maxwell B.** *Duke University*
Panel 5-9, LaSalle 2, 7th FL, Fri 9:45 a.m.
Panel 5-11, Salon 1, 3rd FL, Fri 11:30 a.m.
Panel 61-7, Wilson, 3rd FL, Sat 8:00 a.m.
- Allen, Barbara** *Carleton College*
Panel 3-4, Logan, 3rd FL, Thu 11:30 a.m.
- Allen, Cierra Alexis** *Coastal Carolina University*
Poster Session 85-309, Board 15, Exhibition Hall, 4th FL, Sat 3:00 p.m.
- Allen, Fidelis** *University of Port Harcourt*
Panel 23-6, Price, 5th FL, Fri 8:00 a.m.
Panel 23-14, LaSalle 1, 7th FL, Sun 9:45 a.m.
- Allen, Levi** *Indiana State University*
Panel 9-1, LaSalle 1, 7th FL, Thu 8:00 a.m.
Panel 10-15, Indiana, 3rd FL, Sat 1:15 p.m.
Panel 10-16, Indiana, 3rd FL, Sat 4:45 p.m.
- Allen, Michael A.** *Boise State University*
Panel 39-14, Salon 3, 3rd FL, Sat 3:00 p.m.
- Allen, Ryan** *Soka University of America*
Roundtable 73-104, Kimball, 3rd FL, Thu 3:00 p.m.
- Allen, Yang** *The New School for Social Research*
Panel 27-13, LaSalle 2, 7th FL, Sun 9:45 a.m.
- Allen DeMarco, Haley** *Yale University*
Panel 43-8, Hancock Parlor, 6th FL, Sun 9:45 a.m.
- Alles, Santiago Manuel** *Universidad de San Andres*
Panel 13-6, Logan, 3rd FL, Thu 1:15 p.m.
Panel 13-17, Burnham 2, 7th FL, Sat 9:45 a.m.
- Allie, Feyaad** *Harvard University*
Panel 26-4, Montrose 3, 7th FL, Thu 1:15 p.m.
Panel 26-8, Salon 4, 3rd FL, Fri 9:45 a.m.
Panel 26-9, Burnham 5, 7th FL, Fri 3:00 p.m.
Panel 26-16, Montrose 4, 7th FL, Sun 9:45 a.m.
- Almager, Carlos** *The University of Texas Rio Grande Valley*
Poster Session 85-304, Board 9, Exhibition Hall, 4th FL, Fri 1:15 p.m.
- Almamun, Zunaid** *Wayne State University*
Panel 26-7, Clark 3, 7th FL, Fri 8:00 a.m.
- Almansoori, Haya** *United Arab Emirates University*
Lightning Talk 81-401, Price, 5th FL, Thu 9:45 a.m.
- Almeida Lopes Fernandes, Ivan Filipe** *Federal University of ABC*
Panel 36-15, Montrose 3, 7th FL, Sat 9:45 a.m.
Panel 36-16, Salon 10, 3rd FL, Sat 11:30 a.m.
Panel 36-19, Sandburg 5, 7th FL, Sun 9:45 a.m.
- Almonte Reyes, Rael** *Binghamton University*
Panel 11-5, Sandburg 8, 7th FL, Fri 11:30 a.m.
Panel 32-7, Salon 8, 3rd FL, Sat 4:45 p.m.
- Almzainy, Mariam** *Bates College*
Poster Session 86-305, Board 24, Exhibition Hall, 4th FL, Sat 9:45 a.m.
- Alonso, Ginger M** *California State University-Chico*
Panel 97-5, Honoré, Lobby Level, Thu 1:15 p.m.
Panel 67-7, Sandburg 5, 7th FL, Fri 8:00 a.m.
Panel 67-9, Salon 3, 3rd FL, Fri 9:45 a.m.
Panel 56-14, Burnham 1, 7th FL, Sat 9:45 a.m.
- Alonso-Muñoz, Laura** *Universitat Jaume I*
Panel 28-8, Clark 9, 7th FL, Sat 9:45 a.m.
- Aloy, Alexandre** *University of California-Santa Barbara*
Lightning Talk 76-402, Price, 5th FL, Thu 1:15 p.m.
- Alpay, Ekin** *University of Illinois Urbana-Champaign*
Lightning Talk 78-401, Chicago, 5th FL, Thu 4:45 p.m.
- Altamirano, Melina** *El Colegio de Mexico*
Panel 29-5, Ashland, 3rd FL, Sat 11:30 a.m.
- Altick, John R** *College of Charleston*
Panel 48-3, Clark 3, 7th FL, Thu 3:00 p.m.

- Altiparmak, Suleyman O.** *Michigan State University*
Panel 7-4, Millennium Parlor, 6th FL, Sat 1:15 p.m.
- Alumona, Ikenna Mike** *Chukwuemeka Odumegwu Ojukwu University*
Lightning Talk 81-400, Buckingham, 5th FL, Thu 9:45 a.m.
- Alva, Daniella Paola** *Stony Brook University*
Panel 59-6, Indiana, 3rd FL, Thu 4:45 p.m.
Panel 65-4, Logan, 3rd FL, Fri 3:00 p.m.
- Alvarado, Juan Diego** *University of Maryland*
Panel 13-5, LaSalle 2, 7th FL, Thu 11:30 a.m.
Panel 13-9, LaSalle 3, 7th FL, Thu 4:45 p.m.
- Alvarado, Mariana T** *New York University*
Panel 69-3, Sandburg 7, 7th FL, Fri 8:00 a.m.
- Alvarado, Oswaldo** *Facultad Latinoamericana de Ciencias Sociales-Flacso Mexico*
Panel 67-22, Grant Park Parlor, 6th FL, Sun 8:00 a.m.
- Alvarez, Daphne** *Facultad Latinoamericana de Ciencias Sociales-Flacso Mexico*
Lightning Talk 76-402, Price, 5th FL, Thu 1:15 p.m.
- Alvarez, Michael** *California Institute of Technology*
Panel 36-4, Dearborn 3, 7th FL, Thu 11:30 a.m.
Panel 71-8, Salon 2, 3rd FL, Fri 3:00 p.m.
Panel 11-7, Salon 4, 3rd FL, Sat 8:00 a.m.
Panel 36-18, Sandburg 5, 7th FL, Sun 8:00 a.m.
- Alvarez, Robert** *University of Houston*
Panel 5-5, Clark 5, 7th FL, Thu 4:45 p.m.
- Alvaro-Montes de Oca, Oscar** *University of Massachusetts-Lowell*
Panel 97-6, Indiana, 3rd FL, Thu 1:15 p.m.
- Amakoh, Kelechi** *Michigan State University*
Panel 23-7, Marshfield, 3rd FL, Fri 9:45 a.m.
Panel 8-27, Clark 1, 7th FL, Sat 4:45 p.m.
- Amakom, Uzochukwu**
Panel 60-1, Salon 10, 3rd FL, Thu 8:00 a.m.
- Amano, Kenya** *Weatherhead Center, Harvard University*
Panel 36-1, Millennium Parlor, 6th FL, Thu 8:00 a.m.
Panel 36-8, Clark 10, 7th FL, Fri 9:45 a.m.
- Aman-Rana, Shan** *University of Virginia*
Panel 62-9, Indiana, 3rd FL, Fri 9:45 a.m.
Panel 36-12, Buckingham, 5th FL, Fri 3:00 p.m.
Panel 62-17, Price, 5th FL, Sat 11:30 a.m.
- Amar, Priyadarshi** *University of Wisconsin-Madison*
Lightning Talk 78-400, Marshfield, 3rd FL, Thu 8:00 a.m.
Panel 26-8, Salon 4, 3rd FL, Fri 9:45 a.m.
Panel 7-3, Salon 8, 3rd FL, Fri 3:00 p.m.
Panel 11-8, Salon 8, 3rd FL, Sat 11:30 a.m.
Panel 35-12, Water Tower Parlor, 6th FL, Sun 8:00 a.m.
Lightning Talk 81-412, Marshfield, 3rd FL, Sun 9:45 a.m.
- Ambar, Saladin Malik** *Rutgers University-New Brunswick*
Panel 51-2, Marshfield, 3rd FL, Thu 3:00 p.m.
- Ambrose, Morgan** *University of Vermont*
Panel 3-5, Marshfield, 3rd FL, Fri 1:15 p.m.
- Amick, Joe** *Social Impact*
Panel 69-2, Salon 5, 3rd FL, Thu 11:30 a.m.
- Amin, Alisha** *Auburn University*
Panel 42-1, Salon 4, 3rd FL, Thu 8:00 a.m.
Panel 59-17, LaSalle 1, 7th FL, Sat 11:30 a.m.
- Amini, Ali** *Center for Data Science, American University*
Panel 8-12, Sandburg 2, 7th FL, Fri 9:45 a.m.
Lightning Talk 78-403, Chicago, 5th FL, Sat 4:45 p.m.
- Amirjavadi, Lilly** *University of California-San Diego*
Panel 71-9, LaSalle 3, 7th FL, Fri 4:45 p.m.
- Amitai, Yair** *Hebrew University of Jerusalem*
Panel 2-8, Dearborn 2, 7th FL, Sat 9:45 a.m.
- Amoroso, Joseph G** *United States Military Academy, West Point*
Panel 17-4, Burnham 4, 7th FL, Fri 4:45 p.m.
- Amponsem, Josephine** *Michigan Technological University, MI*
Panel 59-20, Salon 6, 3rd FL, Sat 4:45 p.m.
- Amram, Benjamin** *Reichman University*
Panel 6-11, Salon 2, 3rd FL, Fri 9:45 a.m.
- Amri, Puspa Delima** *Sonoma State University*
Panel 37-3, Sandburg 6, 7th FL, Thu 11:30 a.m.
Panel 36-15, Montrose 3, 7th FL, Sat 9:45 a.m.
Panel 3-8, Clark 10, 7th FL, Sat 1:15 p.m.
- Amusan, Lere So** *Bowen University*
Panel 23-5, Clark 3, 7th FL, Thu 4:45 p.m.
Lightning Talk 81-407, Buckingham, 5th FL, Fri 4:45 p.m.
- An, Hyunjin** *Hankuk University of Foreign Studies*
Panel 36-5, Salon 7, 3rd FL, Thu 1:15 p.m.
- An, Jungbae** *The Ohio State University*
Panel 5-9, LaSalle 2, 7th FL, Fri 9:45 a.m.
- An, Seung-Ho** *University of Arizona*
Panel 61-7, Wilson, 3rd FL, Sat 8:00 a.m.
Panel 97-37, Crystal, 3rd FL, Sat 1:15 p.m.
- Anastasopoulos, Lefteris Jason** *University of Georgia*
Panel 19-1, Burnham 5, 7th FL, Thu 8:00 a.m.
Panel 36-4, Dearborn 3, 7th FL, Thu 11:30 a.m.
Panel 63-7, Ashland, 3rd FL, Fri 11:30 a.m.
- Anderies, John Marty** *Arizona State University-Tempe*
Panel 59-14, Salon 1, 3rd FL, Fri 4:45 p.m.
- Andersen, David J** *Durham University*
Panel 3-1, Salon 1, 3rd FL, Thu 8:00 a.m.
- Anderson, Ashley Avon** *University of North Carolina at Chapel Hill*
Panel 67-21, Clark 3, 7th FL, Sat 4:45 p.m.
- Anderson, Collin** *University at Buffalo*
Poster Session 86-301, Board 29, Exhibition Hall, 4th FL, Fri 11:30 a.m.
Poster Session 86-305, Board 23, Exhibition Hall, 4th FL, Sat 9:45 a.m.
Panel 3-7, LaSalle 2, 7th FL, Sat 11:30 a.m.
Panel 3-9, Burnham 1, 7th FL, Sat 3:00 p.m.
- Anderson, Haley** *Northern Arizona University*
Lightning Talk 77-408, Chicago, 5th FL, Sun 9:45 a.m.
- Anderson, Joshua** *Virginia State University*
Panel 15-1, Salon 4, 3rd FL, Thu 11:30 a.m.
- Anderson, Kevin Roman** *Eastern Illinois University*
Roundtable 20-100, Hancock Parlor, 6th FL, Thu 11:30 a.m.
- Anderson, Lidia** *University of Vermont*
Panel 3-5, Marshfield, 3rd FL, Fri 1:15 p.m.
- Anderson, Rajen**
Panel 6-25, Sandburg 6, 7th FL, Sun 9:45 a.m.
- Anderson, Sarah E.** *University of California-Santa Barbara*
Panel 97-7, Wilson, 3rd FL, Thu 1:15 p.m.
- Anderson Crow, Deseraí Anderson** *University of Colorado Denver*
Panel 56-4, Marshfield, 3rd FL, Thu 1:15 p.m.
Panel 8-7, Dearborn 1, 7th FL, Thu 4:45 p.m.
Panel 60-11, Medinah Parlor, 6th FL, Fri 9:45 a.m.
Panel 60-15, Salon 6, 3rd FL, Fri 4:45 p.m.
- Andoh, Richard** *University of Hradec Kralove*
Panel 35-1, Clark 9, 7th FL, Thu 8:00 a.m.
- Andonie, Costel** *Vanderbilt University*
Panel 70-5, Salon 3, 3rd FL, Thu 4:45 p.m.
Panel 70-6, Ashland, 3rd FL, Fri 8:00 a.m.
- Andreassen, Felicia** *Independent Researcher*
Panel 19-18, Ashland, 3rd FL, Sat 9:45 a.m.
- Andreeva, Anastasiia** *Vienna University of Economics and Business (WU)*
Lightning Talk 77-401, Logan, 3rd FL, Thu 8:00 a.m.
- Andreone, Fabrice** *European Commission*
Panel 28-4, Clark 10, 7th FL, Fri 8:00 a.m.
- Andrews, Josephine** *University of California-Davis*
Panel 13-1, Clark 7, 7th FL, Thu 8:00 a.m.
Panel 33-15, Hancock Parlor, 6th FL, Sat 11:30 a.m.
- Andrews, Talbot M** *University of Connecticut*
Panel 59-1, Sandburg 6, 7th FL, Thu 8:00 a.m.
Panel 6-6, Salon 7, 3rd FL, Thu 4:45 p.m.
Panel 97-24, Honoré, Lobby Level, Fri 4:45 p.m.
Panel 8-26, Salon 1, 3rd FL, Sat 3:00 p.m.
Panel 59-20, Salon 6, 3rd FL, Sat 4:45 p.m.
- Anelli, Massimo** *Bocconi University*
Panel 36-18, Sandburg 5, 7th FL, Sun 8:00 a.m.

- Ang, Zoe** *Washington University in St Louis*
Panel 9-8, Salon 1, 3rd FL, Fri 9:45 a.m.
Panel 9-17, Montrose 3, 7th FL, Sun 9:45 a.m.
- Angel, Juliana Magdalena** *Loyola Marymount University*
Poster Session 82-302, Board 1, Exhibition Hall, 4th FL, Sat 3:00 p.m.
- Angell, Kevin** *The University of Chicago*
Panel 97-2, Wilson, 3rd FL, Thu 8:00 a.m.
- Angelova, Mariyana** *Central European University*
Panel 13-19, Salon 1, 3rd FL, Sat 11:30 a.m.
- Angervil, Gilvert Gilvert** *Saint Cloud State University*
Panel 60-20, LaSalle 5, 7th FL, Sat 1:15 p.m.
- Anguelov, Nikolay** *University of Massachusetts Dartmouth*
Panel 68-3, Salon 7, 3rd FL, Fri 1:15 p.m.
Roundtable 60-101, Spire Parlor, 6th FL, Sat 3:00 p.m.
- Angulo Amaya, M. Camila C** *Centro de Investigacion y Docencia Economicas (CIDE)*
Panel 13-9, LaSalle 3, 7th FL, Thu 4:45 p.m.
- Anjarwati, Erna** *University of Notre Dame*
Panel 55-1, Sandburg 5, 7th FL, Thu 8:00 a.m.
- Ankori-Karlinsky, Lee-Or** *Brown University*
Panel 97-27, Kimball, 3rd FL, Sat 8:00 a.m.
- Anoll, Allison Penelope** *Vanderbilt University*
Panel 67-13, Salon 3, 3rd FL, Fri 4:45 p.m.
- Ansah, Cosmos** *Northern Arizona University*
Panel 42-11, Montrose 3, 7th FL, Sat 3:00 p.m.
Lightning Talk 77-408, Chicago, 5th FL, Sun 9:45 a.m.
- Ansari, Omar** *The University of Chicago*
Panel 27-13, LaSalle 2, 7th FL, Sun 9:45 a.m.
- Ansell, Christopher** *University of California-Berkeley*
Panel 60-6, Salon 1, 3rd FL, Thu 1:15 p.m.
- Ansley, Jesse** *Louisiana State University*
Panel 52-2, Ashland, 3rd FL, Thu 11:30 a.m.
- Anson, Ian G.** *University of Maryland-Baltimore County*
Panel 65-1, LaSalle 3, 7th FL, Thu 9:45 a.m.
Panel 9-8, Salon 1, 3rd FL, Fri 9:45 a.m.
Panel 9-9, Madison, 3rd FL, Fri 11:30 a.m.
- Antal, Attila** *Eotvos Lorand University*
Panel 50-1, Clark 10, 7th FL, Thu 9:45 a.m.
Panel 50-2, Clark 3, 7th FL, Fri 11:30 a.m.
- Anthony, Joseph** *Auburn University*
Panel 97-11, Honoré, Lobby Level, Thu 4:45 p.m.
- Antkowiak, Laura** *University of Maryland-Baltimore County*
Panel 55-2, Salon 10, 3rd FL, Thu 11:30 a.m.
Panel 9-6, Water Tower Parlor, 6th FL, Thu 4:45 p.m.
Panel 9-14, Salon 5, 3rd FL, Sat 11:30 a.m.
Panel 55-8, Salon 2, 3rd FL, Sat 1:15 p.m.
- Antwi-Boateng, Osman** *United Arab Emirates University*
Panel 23-5, Clark 3, 7th FL, Thu 4:45 p.m.
- Anzia, Sarah F.** *University of California-Berkeley*
Panel 60-23, Logan, 3rd FL, Sun 9:45 a.m.
- Aponte Figueroa, Jezabel Aleyda** *Worcester Polytechnic Institute*
Panel 63-4, Burnham 4, 7th FL, Thu 4:45 p.m.
- Arabaghatta Basavaraj, Kiran** *University College London*
Panel 63-13, LaSalle 3, 7th FL, Sat 3:00 p.m.
Panel 10-19, Kimball, 3rd FL, Sun 9:45 a.m.
- Arandjelovic, Dunja** *Clemson University*
Panel 55-1, Sandburg 5, 7th FL, Thu 8:00 a.m.
Panel 55-2, Salon 10, 3rd FL, Thu 11:30 a.m.
- Araújo Silva, Victor Augusto** *University of Reading*
Panel 55-7, LaSalle 1, 7th FL, Sat 9:45 a.m.
- Araya, Juan Pablo Pablo** *University of Georgia*
Panel 62-21, Dearborn 2, 7th FL, Sat 4:45 p.m.
- Arayssi, Dania** *University of Colorado Boulder*
Panel 24-4, Clark 9, 7th FL, Thu 3:00 p.m.
Panel 22-15, Salon 9, 3rd FL, Sat 3:00 p.m.
- Arbatli, Ekim** *New York University*
Panel 32-6, Sandburg 2, 7th FL, Sat 8:00 a.m.
Panel 32-8, Medinah Parlor, 6th FL, Sun 8:00 a.m.
- Arbour, Brian** *CUNY John Jay College of Criminal Justice*
Panel 12-7, Montrose 3, 7th FL, Fri 1:15 p.m.
Panel 10-17, Clark 3, 7th FL, Sun 8:00 a.m.
- Arceneaux, Kevin (Vin)** *Sciences Po*
Panel 5-9, LaSalle 2, 7th FL, Fri 9:45 a.m.
Panel 5-20, Salon 9, 3rd FL, Sat 11:30 a.m.
- Archer, Allison M. N.** *University of Houston*
Panel 5-9, LaSalle 2, 7th FL, Fri 9:45 a.m.
Panel 5-16, Salon 12, 3rd FL, Sat 8:00 a.m.
- Arcila Valenzuela, Migdalia** *Cornell University*
Panel 53-5, Clark 9, 7th FL, Sat 11:30 a.m.
- Ardoin, James Winston** *University of North Carolina at Chapel Hill*
Panel 29-6, Marshfield, 3rd FL, Sat 1:15 p.m.
- Ardoin, Phillip J** *Appalachian State University*
Panel 67-3, Salon 9, 3rd FL, Thu 11:30 a.m.
Panel 67-7, Sandburg 5, 7th FL, Fri 8:00 a.m.
- Arel, Dominique** *University of Ottawa*
Panel 97-20, Clark 5, 7th FL, Fri 12:30 p.m.
- Argote, Pablo** *University of Southern California*
Panel 13-2, LaSalle 2, 7th FL, Thu 8:00 a.m.
Panel 3-4, Logan, 3rd FL, Thu 11:30 a.m.
Panel 13-9, LaSalle 3, 7th FL, Thu 4:45 p.m.
Panel 32-3, Burnham 2, 7th FL, Fri 8:00 a.m.
Panel 13-12, Burnham 5, 7th FL, Fri 9:45 a.m.
Panel 13-14, LaSalle 2, 7th FL, Fri 3:00 p.m.
- Arias, Luis** *Independent Researcher*
Panel 10-3, Burnham 1, 7th FL, Thu 11:30 a.m.
- Arias-Maldonado, Manuel** *University of Málaga (Spain)*
Panel 50-3, Sandburg 4, 7th FL, Fri 1:15 p.m.
- Armaly, Miles T.** *University of Mississippi*
Panel 16-6, Salon 8, 3rd FL, Fri 8:00 a.m.
Panel 9-12, Clark 7, 7th FL, Fri 4:45 p.m.
Panel 8-22, Sandburg 8, 7th FL, Sat 9:45 a.m.
- Armeanu, Oana Ileana** *University of Southern Indiana*
Lightning Talk 81-402, Chicago, 5th FL, Thu 1:15 p.m.
Panel 32-6, Sandburg 2, 7th FL, Sat 8:00 a.m.
Panel 32-8, Medinah Parlor, 6th FL, Sun 8:00 a.m.
- Armstrong, Dave A.** *Western University*
Panel 60-12, Sandburg 7, 7th FL, Fri 11:30 a.m.
- Arning, Hannah Lucille** *The University of Tennessee-Knoxville*
Panel 16-7, Madison, 3rd FL, Fri 9:45 a.m.
- Arnold, Christian** *Cardiff University*
Panel 71-15, LaSalle 3, 7th FL, Sun 9:45 a.m.
- Arnold, Gwen** *University of California-Davis*
Panel 58-3, Salon 4, 3rd FL, Thu 1:15 p.m.
- Arnzen, Cameron** *Teachers College, Columbia University*
Panel 11-1, Clark 7, 7th FL, Thu 11:30 a.m.
- Arra, Donald** *Georgia State University*
Lightning Talk 77-405, Chicago, 5th FL, Sat 3:00 p.m.
- Arriola, Leonardo R.** *University of California-Berkeley*
Panel 23-2, Millennium Parlor, 6th FL, Thu 9:45 a.m.
Panel 23-9, Sandburg 2, 7th FL, Fri 1:15 p.m.
- Arroyo, Pedro Alberto Alberto** *The University of Chicago*
Panel 71-13, Dearborn 1, 7th FL, Sat 3:00 p.m.
- Arshadnejad, Shahram** *Claremont Graduate University*
Panel 48-11, Sandburg 7, 7th FL, Sat 3:00 p.m.
- Arslantas, Duzgun** *University of Cologne*
Panel 19-10, LaSalle 5, 7th FL, Fri 9:45 a.m.
Panel 28-7, Montrose 4, 7th FL, Sat 8:00 a.m.
Panel 12-13, LaSalle 4, 7th FL, Sun 9:45 a.m.
- Arslantas, Senol** *Istanbul University*
Panel 19-10, LaSalle 5, 7th FL, Fri 9:45 a.m.
Panel 28-7, Montrose 4, 7th FL, Sat 8:00 a.m.
Panel 12-13, LaSalle 4, 7th FL, Sun 9:45 a.m.
- Artes, Joaquin** *Universidad Complutense de Madrid*
Panel 71-10, LaSalle 3, 7th FL, Sat 9:45 a.m.
- Artivua, Artemi** *HSE University*
Panel 13-2, LaSalle 2, 7th FL, Thu 8:00 a.m.

- Arulanandam, Amanda** *University of Notre Dame*
Panel 52-8, Sandburg 5, 7th FL, Fri 1:15 p.m.
Panel 52-15, Salon 9, 3rd FL, Sat 4:45 p.m.
- Asadullah, Muhammad** *University of Regina*
Panel 40-12, Salon 7, 3rd FL, Sat 4:45 p.m.
- Asadzadehmamaghani, Peyman** *Harvard University*
Panel 38-4, Dearborn 3, 7th FL, Fri 3:00 p.m.
Panel 42-8, Salon 7, 3rd FL, Fri 4:45 p.m.
Panel 45-12, Burnham 5, 7th FL, Sat 3:00 p.m.
- Asamoah, Ernest** *Florida International University*
Lightning Talk 81-409, Buckingham, 5th FL, Sat 8:00 a.m.
- Asberry, Craig** *California Polytechnic State University-San Luis Obispo*
Poster Session 85-300, Exhibition Hall, 4th FL, Fri 9:45 a.m.
Poster Session 85-306, Exhibition Hall, 4th FL, Sat 9:45 a.m.
Lightning Talk 79-403, Chicago, 5th FL, Sat 11:30 a.m.
- A Shanks, Spencer** *University of Kansas*
Panel 69-3, Sandburg 7, 7th FL, Fri 8:00 a.m.
- Ashman, Tyler** *The University of Chicago*
Lightning Talk 76-407, Buckingham, 5th FL, Sat 11:30 a.m.
- Asil, Muhammet Ali** *Augustana University*
Panel 40-9, Dearborn 3, 7th FL, Fri 1:15 p.m.
- Asimovic, Nejla** *University of Pennsylvania*
Panel 22-5, LaSalle 2, 7th FL, Thu 4:45 p.m.
Panel 63-7, Ashland, 3rd FL, Fri 11:30 a.m.
- Aslan, Özlem Kadir** *Has University*
Roundtable 10-100, Water Tower Parlor, 6th FL, Fri 8:00 a.m.
- A Soque, Manuel Antonio** *Wittenberg University*
Panel 45-5, Spire Parlor, 6th FL, Fri 9:45 a.m.
- Assemien, Nadine** *University of Southern Mississippi*
Panel 43-6, Sandburg 7, 7th FL, Sat 11:30 a.m.
- Atamov, Emily** *Creighton University*
Poster Session 84-303, Board 14, Exhibition Hall, 4th FL, Sat 9:45 a.m.
- Ataş, Aysegül Sabanci** *University*
Panel 13-17, Burnham 2, 7th FL, Sat 9:45 a.m.
- Atchison, Amy L.** *Middle Tennessee State University*
Roundtable 88-100, Crystal, 3rd FL, Fri 11:30 a.m.
- Atilas, Jose** *University of Illinois*
Panel 57-4, Sandburg 5, 7th FL, Fri 11:30 a.m.
Panel 57-9, Ashland, 3rd FL, Sat 1:15 p.m.
- Atkeson, Lonna** *University of New Mexico*
Panel 19-5, Burnham 2, 7th FL, Thu 1:15 p.m.
- Atkinson, Christopher L.** *The University of West Florida*
Panel 62-7, Sandburg 4, 7th FL, Fri 8:00 a.m.
Panel 60-11, Medinah Parlor, 6th FL, Fri 9:45 a.m.
- Atkinson, Kelly Elizabeth** *RAND Corporation*
Panel 66-7, Salon 5, 3rd FL, Thu 4:45 p.m.
Panel 66-9, Salon 1, 3rd FL, Fri 8:00 a.m.
Panel 66-19, Sandburg 6, 7th FL, Sat 9:45 a.m.
- Atkinson-Palombo, Carol** *University of Connecticut*
Panel 59-1, Sandburg 6, 7th FL, Thu 8:00 a.m.
- Atsusaka, Yuki** *Dartmouth College*
Roundtable 2-100, Indiana, 3rd FL, Fri 1:15 p.m.
- Aubin, David** *Université Catholique de Louvain*
Panel 7-4, Millennium Parlor, 6th FL, Sat 1:15 p.m.
- Audero, Margot** *Smith College*
Panel 20-3, Logan, 3rd FL, Thu 4:45 p.m.
- Auers, Daunis** *University of Latvia*
Panel 2-10, Madison, 3rd FL, Sat 3:00 p.m.
- Aurazo Diaz, Renzo O** *Tulane University*
Panel 29-5, Ashland, 3rd FL, Sat 11:30 a.m.
- Auslen, Michael** *Columbia University*
Panel 20-5, LaSalle 5, 7th FL, Fri 11:30 a.m.
Panel 5-21, Clark 7, 7th FL, Sat 1:15 p.m.
- Ausubel, Jacob** *George Washington University*
Panel 5-6, Salon 1, 3rd FL, Thu 4:45 p.m.
- Autrey, Elizabeth** *Louisiana Tech University*
Lightning Talk 78-404, Buckingham, 5th FL, Sun 9:45 a.m.
- Avellaneda, Claudia N.** *Indiana University-Bloomington*
Panel 62-5, Salon 5, 3rd FL, Thu 3:00 p.m.
Panel 62-8, Sandburg 3, 7th FL, Fri 9:45 a.m.
Panel 62-20, LaSalle 5, 7th FL, Sat 4:45 p.m.
- Avery, Alex Dawn** *Washington University in St Louis*
Panel 64-2, Sandburg 3, 7th FL, Fri 1:15 p.m.
Poster Session 84-303, Exhibition Hall, 4th FL, Sat 9:45 a.m.
- Avina, Marco M.** *Harvard University*
Panel 40-12, Salon 7, 3rd FL, Sat 4:45 p.m.
- Avina, Matthias** *University of Copenhagen*
Panel 28-3, Montrose 4, 7th FL, Thu 11:30 a.m.
Panel 28-7, Montrose 4, 7th FL, Sat 8:00 a.m.
- Awad, Emiel** *Princeton University*
Panel 70-7, Salon 7, 3rd FL, Fri 9:45 a.m.
- Aweko, Scovia** *Purdue University*
Panel 40-10, Sandburg 8, 7th FL, Sat 11:30 a.m.
- Axelsson, Sofia** *University of Gothenburg*
Panel 62-5, Salon 5, 3rd FL, Thu 3:00 p.m.
- Ay, Emine** *Dublin City University*
Panel 22-1, Salon 5, 3rd FL, Thu 8:00 a.m.
- Aydin, Filiz Tutku Tutku** *Social Sciences University of Ankara*
Panel 22-5, LaSalle 2, 7th FL, Thu 4:45 p.m.
Roundtable 10-100, Water Tower Parlor, 6th FL, Fri 8:00 a.m.
Panel 33-11, Sandburg 6, 7th FL, Sat 8:00 a.m.
- Ayiti, Samuel** *Ekiti State University, Ado Ekiti*
Panel 23-7, Marshfield, 3rd FL, Fri 9:45 a.m.
- Ayogu, Chinedu Thaddeus Thaddeus** *Obafemi Awolowo University, Nigeria*
Lightning Talk 80-407, Price, 5th FL, Fri 4:45 p.m.
- Ayowole, Atinuke Elizabeth Elizabeth** *Southern Illinois University-Carbondale*
Panel 12-5, Burnham 5, 7th FL, Fri 8:00 a.m.
Lightning Talk 79-402, Price, 5th FL, Fri 3:00 p.m.
Panel 23-11, Sandburg 4, 7th FL, Sat 11:30 a.m.
- Azarfaza, Iraj** *University of Isfahan*
Panel 90-1, LaSalle 1, 7th FL, Fri 4:45 p.m.
- Azari, Julia** *Marquette University*
Panel 19-5, Burnham 2, 7th FL, Thu 1:15 p.m.
Panel 19-16, Millennium Parlor, 6th FL, Fri 4:45 p.m.
Roundtable 17-100, Water Tower Parlor, 6th FL, Sat 11:30 a.m.
Roundtable 10-101, Water Tower Parlor, 6th FL, Sat 1:15 p.m.
- Azarvan, Amir** *Georgia Gwinnett College*
Lightning Talk 79-402, Price, 5th FL, Fri 3:00 p.m.
- Azem, Ahmad Hamad** *Qatar University*
Lightning Talk 81-411, Buckingham, 5th FL, Sat 3:00 p.m.
- Aziz, Rashid** *Department of International Relations, Federal Urdu University of Arts Science and Technology*
Panel 33-1, Clark 10, 7th FL, Thu 8:00 a.m.
Panel 42-13, Burnham 5, 7th FL, Sun 8:00 a.m.
- Azizi, Yousof** *Virginia Polytechnic Institute and State University*
Panel 17-2, Millennium Parlor, 6th FL, Thu 1:15 p.m.
Poster Session 85-305, Exhibition Hall, 4th FL, Fri 1:15 p.m.
- Baba, Elif** *University of Illinois Chicago*
Panel 28-9, LaSalle 3, 7th FL, Sun 8:00 a.m.
- Baba, Yahaya Tanko** *Usmanu Danfodiyo University, Sokoto*
Panel 23-1, Sandburg 2, 7th FL, Thu 8:00 a.m.
- Baba, Yumiko** *Aoyamagakuin*
Lightning Talk 80-402, Chicago, 5th FL, Thu 3:00 p.m.
- Babbitt, Carson Bradley** *Ohio Northern University*
Poster Session 85-307, Board 14, Exhibition Hall, 4th FL, Sat 11:30 a.m.
- Bačovský, Pavel** *Bates College*
Panel 21-1, Montrose 3, 7th FL, Thu 8:00 a.m.
Panel 95-1, Sandburg 2, 7th FL, Thu 11:30 a.m.
Panel 6-9, LaSalle 2, 7th FL, Fri 8:00 a.m.
Panel 63-6, LaSalle 1, 7th FL, Fri 9:45 a.m.
Panel 72-5, Clark 3, 7th FL, Sat 8:00 a.m.
Panel 72-6, LaSalle 1, 7th FL, Sat 1:15 p.m.
- Baczyńska, Antonina Marta** *University of Warsaw*
Panel 68-1, Salon 12, 3rd FL, Thu 11:30 a.m.

- Badas, Alex** *University of Houston*
Panel 66-22, Salon 6, 3rd FL, Sat 3:00 p.m.
- Bae, Byengseon** *Claremont Graduate University*
Panel 54-3, LaSalle 3, 7th FL, Thu 3:00 p.m.
Panel 6-12, Salon 2, 3rd FL, Fri 11:30 a.m.
Panel 67-14, Burnham 1, 7th FL, Fri 4:45 p.m.
- Bae, Juhyun** *University of Missouri*
Panel 8-8, Salon 2, 3rd FL, Fri 8:00 a.m.
Panel 8-25, Salon 4, 3rd FL, Sat 1:15 p.m.
- Bae, Suhyen** *Duke University*
Panel 12-8, Clark 9, 7th FL, Fri 4:45 p.m.
Panel 6-24, Sandburg 7, 7th FL, Sun 8:00 a.m.
- Bae, Yooil** *Dong-A University*
Panel 21-4, Dearborn 1, 7th FL, Fri 8:00 a.m.
Panel 22-11, Clark 10, 7th FL, Fri 4:45 p.m.
- Baek, Jiyun** *Yonsei University*
Panel 62-9, Indiana, 3rd FL, Fri 9:45 a.m.
- Baer, Denise L.** *George Washington University*
Panel 19-8, LaSalle 5, 7th FL, Thu 4:45 p.m.
Panel 19-21, LaSalle 2, 7th FL, Sat 4:45 p.m.
- Baggio, Jacopo** *University of Central Florida*
Panel 58-5, Logan, 3rd FL, Fri 9:45 a.m.
- Baghdady, Isabela** *University of Pennsylvania*
Poster Session 83-300, Board 10, Exhibition Hall, 4th FL, Fri 9:45 a.m.
- Bahamonde, Hector** *University of Turku*
Panel 13-24, Clark 10, 7th FL, Sun 8:00 a.m.
- Bahry, Donna** *Pennsylvania State University-University Park*
Panel 66-8, Salon 12, 3rd FL, Thu 4:45 p.m.
Panel 66-21, Kimball, 3rd FL, Sat 1:15 p.m.
Panel 94-2, Burnham 5, 7th FL, Sat 4:45 p.m.
- Bai, Kexin** *Texas A & M University*
Panel 3-4, Logan, 3rd FL, Thu 11:30 a.m.
Panel 5-4, Burnham 1, 7th FL, Thu 3:00 p.m.
- Bai, Yixin** *Georgetown University*
Panel 51-7, Salon 7, 3rd FL, Sat 3:00 p.m.
- Baik, Jongyoon** *University of Pennsylvania*
Panel 71-3, Salon 12, 3rd FL, Thu 1:15 p.m.
Panel 27-3, Clark 9, 7th FL, Thu 4:45 p.m.
Panel 27-4, Hancock Parlor, 6th FL, Fri 8:00 a.m.
Panel 27-13, LaSalle 2, 7th FL, Sun 9:45 a.m.
- Bail, Kristin** *Saint Mary's College*
Panel 13-15, Logan, 3rd FL, Fri 4:45 p.m.
Panel 13-25, Clark 9, 7th FL, Sun 8:00 a.m.
- Bailey, Jack** *The University of Manchester*
Panel 13-4, Clark 10, 7th FL, Thu 11:30 a.m.
Panel 13-25, Clark 9, 7th FL, Sun 8:00 a.m.
- Bailey, Mandi Bates** *Valdosta State University*
Roundtable 6-100, Grant Park Parlor, 6th FL, Thu 11:30 a.m.
Roundtable 8-101, Water Tower Parlor, 6th FL, Fri 11:30 a.m.
Panel 11-6, Dearborn 1, 7th FL, Fri 3:00 p.m.
- Bailey, Michael A.** *Georgetown University*
Panel 97-2, Wilson, 3rd FL, Thu 8:00 a.m.
Panel 8-25, Salon 4, 3rd FL, Sat 1:15 p.m.
Panel 8-28, Dearborn 3, 7th FL, Sat 4:45 p.m.
- Bailey, Wyatt** *University of Arkansas*
Panel 10-5, Clark 7, 7th FL, Thu 4:45 p.m.
- Baird, Vanessa A.** *University of Colorado Boulder*
Roundtable 16-100, Hancock Parlor, 6th FL, Thu 1:15 p.m.
- Bak, Daehae** *Texas Tech University*
Panel 38-2, Sandburg 7, 7th FL, Thu 3:00 p.m.
- Bakare, Olukayode Dauda** *Newcastle University (UK)*
Panel 23-11, Sandburg 4, 7th FL, Sat 11:30 a.m.
- Baker, Andy** *Purdue University*
Panel 37-13, Salon 12, 3rd FL, Sat 1:15 p.m.
- Baker, Caroline** *Loyola Marymount University*
Poster Session 84-303, Board 10, Exhibition Hall, 4th FL, Sat 9:45 a.m.
- Baker, Matthew** *Emory University*
Panel 15-1, Salon 4, 3rd FL, Thu 11:30 a.m.
Poster Session 85-307, Exhibition Hall, 4th FL, Sat 11:30 a.m.
- Baker, Melissa N.** *The University of Texas at El Paso*
Panel 5-6, Salon 1, 3rd FL, Thu 4:45 p.m.
- Bakhtiari, Zahra** *University of Massachusetts-Lowell*
Panel 58-9, Burnham 2, 7th FL, Sat 4:45 p.m.
- Bakke, Kaja Sparre** *University of Oslo*
Panel 36-8, Clark 10, 7th FL, Fri 9:45 a.m.
- Bakker, Ryan** *University of Essex*
Panel 28-3, Montrose 4, 7th FL, Thu 11:30 a.m.
- Balan, Pablo** *Tel Aviv University*
Panel 34-4, Burnham 5, 7th FL, Sat 9:45 a.m.
Panel 37-14, Sandburg 2, 7th FL, Sat 3:00 p.m.
- Balázs, Zoltán** *Corvinus University of Budapest*
Panel 51-1, Sandburg 7, 7th FL, Thu 9:45 a.m.
- Baldauf, Chloe** *American University*
Poster Session 85-305, Board 14, Exhibition Hall, 4th FL, Fri 1:15 p.m.
- Baldwa, Vasudev** *University at Buffalo - SUNY*
Poster Session 83-303, Board 6, Exhibition Hall, 4th FL, Sat 9:45 a.m.
- Baldwin, Christopher** *Southeast Missouri State University*
Panel 90-1, LaSalle 1, 7th FL, Fri 4:45 p.m.
- Baldwin, Liz Anne** *University of Arizona*
Panel 10-7, Montrose 3, 7th FL, Fri 9:45 a.m.
Panel 59-12, Salon 9, 3rd FL, Fri 1:15 p.m.
- Balf, Noa** *Indiana University*
Panel 66-2, LaSalle 2, 7th FL, Thu 9:45 a.m.
Panel 66-15, LaSalle 3, 7th FL, Fri 3:00 p.m.
Panel 66-21, Kimball, 3rd FL, Sat 1:15 p.m.
Roundtable 43-100, Hancock Parlor, 6th FL, Sat 4:45 p.m.
- Bali, Morad** *Duke University*
Panel 37-16, Logan, 3rd FL, Sun 8:00 a.m.
- Bali, Valentina Andrea** *Michigan State University*
Panel 56-9, LaSalle 3, 7th FL, Fri 11:30 a.m.
- Balilaj, Arjola** *Jacksonville State University*
Panel 60-4, LaSalle 1, 7th FL, Thu 11:30 a.m.
- Ballard, Andrew O** *Florida State University*
Panel 18-2, Clark 3, 7th FL, Thu 9:45 a.m.
Panel 18-16, Millennium Parlor, 6th FL, Sat 4:45 p.m.
- Ballingrud, Gordon** *High Point University*
Panel 15-1, Salon 4, 3rd FL, Thu 11:30 a.m.
Panel 16-9, Madison, 3rd FL, Fri 1:15 p.m.
- Balogh, Timea** *University of California-Davis*
Panel 13-1, Clark 7, 7th FL, Thu 8:00 a.m.
Panel 59-7, Clark 1, 7th FL, Fri 8:00 a.m.
Panel 13-19, Salon 1, 3rd FL, Sat 11:30 a.m.
- Balta, Evren** *Ozyegin University*
Panel 40-10, Sandburg 8, 7th FL, Sat 11:30 a.m.
- Baluch, Faisal** *College of the Holy Cross*
Panel 52-7, Logan, 3rd FL, Fri 11:30 a.m.
Panel 52-8, Sandburg 5, 7th FL, Fri 1:15 p.m.
- Bambrick, Christina** *University of Notre Dame*
Panel 52-6, Ashland, 3rd FL, Fri 9:45 a.m.
Panel 52-11, Salon 7, 3rd FL, Sat 9:45 a.m.
- Bamezai, Apurva** *University of Pennsylvania*
Panel 26-8, Salon 4, 3rd FL, Fri 9:45 a.m.
Panel 26-10, LaSalle 5, 7th FL, Fri 4:45 p.m.
- Ban, Pamela** *University of California-San Diego*
Panel 18-4, Buckingham, 5th FL, Thu 1:15 p.m.
- Banaszak, Lee Ann** *Pennsylvania State University-University Park*
Panel 66-21, Kimball, 3rd FL, Sat 1:15 p.m.
Roundtable 73-115, Indiana, 3rd FL, Sat 3:00 p.m.
- Banat, Sami Nael-Joseph** *Macalester College*
Poster Session 86-305, Board 27, Exhibition Hall, 4th FL, Sat 9:45 a.m.
- Banerjee, Aleeha** *University of Pennsylvania*
Poster Session 86-303, Board 30, Exhibition Hall, 4th FL, Fri 1:15 p.m.
- Banerjee, Isha** *University of Colorado Boulder*
Panel 36-17, Hancock Parlor, 6th FL, Sat 3:00 p.m.
- Bangura, Mohamed Kambie** *IT Warehouse SL*
Poster Session 84-303, Board 8, Exhibition Hall, 4th FL, Sat 9:45 a.m.
- Bani, Oriana** *Temple University*
Poster Session 86-306, Board 19, Exhibition Hall, 4th FL, Sat 11:30 a.m.

- Banihashemi, Pegah** *The University of Chicago*
Lightning Talk 76-407, Buckingham, 5th FL, Sat 11:30 a.m.
- Banini, Daniel Kofi** *Eastern Illinois University*
Panel 41-4, Burnham 5, 7th FL, Sat 1:15 p.m.
Panel 41-5, Clark 1, 7th FL, Sun 9:45 a.m.
- Bankert, Alexa** *University of Georgia*
Roundtable 6-101, Water Tower Parlor, 6th FL, Thu 11:30 a.m.
Panel 6-12, Salon 2, 3rd FL, Fri 11:30 a.m.
Panel 6-17, Madison, 3rd FL, Sat 9:45 a.m.
- Banuri, Sheheryar** *University of East Anglia*
Panel 59-5, Medinah Parlor, 6th FL, Thu 3:00 p.m.
- Bao, Le** *Georgetown University*
Panel 27-1, Salon 9, 3rd FL, Thu 8:00 a.m.
- Barabas, Jason** *Dartmouth College*
Panel 8-26, Salon 1, 3rd FL, Sat 3:00 p.m.
- BaracsKay, Daniel** *Valdosta State University*
Panel 60-13, Burnham 2, 7th FL, Fri 1:15 p.m.
Panel 20-8, LaSalle 1, 7th FL, Sat 3:00 p.m.
- Barbareschi, Silvia** *University of California-Berkeley*
Panel 35-10, Salon 9, 3rd FL, Sat 1:15 p.m.
- Barber, Luke** *The University of Western Australia*
Panel 55-6, Medinah Parlor, 6th FL, Fri 4:45 p.m.
- Barber, Michael J.** *Brigham Young University-Provo*
Panel 10-4, Clark 7, 7th FL, Thu 3:00 p.m.
- Barbieri, Andrea** *University of Geneva*
Panel 12-1, Logan, 3rd FL, Thu 9:45 a.m.
- Barcelo, Joan** *New York University Abu Dhabi*
Panel 45-7, Clark 7, 7th FL, Fri 3:00 p.m.
Panel 69-4, Clark 3, 7th FL, Sat 9:45 a.m.
- Barcena Juarez, Sergio** *Tecnologico de Monterrey*
Panel 22-14, Salon 10, 3rd FL, Sat 1:15 p.m.
- Barden, Nicholas** *Georgetown University*
Panel 52-16, Indiana, 3rd FL, Sun 9:45 a.m.
- Barer, Margarita** *Ben-Gurion University of the Negev*
Panel 62-8, Sandburg 3, 7th FL, Fri 9:45 a.m.
- Barham, Elena** *Columbia University*
Panel 97-6, Indiana, 3rd FL, Thu 1:15 p.m.
- Bark, Tracey** *Auburn University at Montgomery*
Panel 61-2, Grant Park Parlor, 6th FL, Thu 3:00 p.m.
Panel 61-5, Sandburg 6, 7th FL, Fri 3:00 p.m.
Roundtable 73-112, Grant Park Parlor, 6th FL, Sat 9:45 a.m.
- Barker, David C.** *American University*
Panel 8-12, Sandburg 2, 7th FL, Fri 9:45 a.m.
Roundtable 1-128, Hancock Parlor, 6th FL, Sat 1:15 p.m.
Panel 8-31, Water Tower Parlor, 6th FL, Sun 9:45 a.m.
- Barker, Elaina Dyane** *University of Oregon*
Panel 56-19, Millennium Parlor, 6th FL, Sun 9:45 a.m.
- Bar-Lavi, Guy** *Arizona State University*
Panel 19-19, Burnham 5, 7th FL, Sat 11:30 a.m.
- Barnes, Alicia C** *Kennesaw State University*
Panel 62-3, Salon 8, 3rd FL, Thu 11:30 a.m.
- Barnes, Jesse** *University of Nevada-Reno*
Panel 59-4, Salon 9, 3rd FL, Thu 1:15 p.m.
Panel 58-6, Ashland, 3rd FL, Fri 1:15 p.m.
- Barnes-Ceeney, Kevin** *University of New Haven*
Panel 9-7, Salon 9, 3rd FL, Fri 8:00 a.m.
- Barnfield, Matthew** *Queen Mary University of London*
Panel 6-1, Salon 7, 3rd FL, Thu 8:00 a.m.
Panel 6-24, Sandburg 7, 7th FL, Sun 8:00 a.m.
- Baron, Alejandro A** *Johns Hopkins University*
Panel 63-6, LaSalle 1, 7th FL, Fri 9:45 a.m.
- Baron, Kevin M.** *Siena College*
Roundtable 10-101, Water Tower Parlor, 6th FL, Sat 1:15 p.m.
- Barreto, Matt A.** *University of California-Los Angeles*
Roundtable 1-116, Crystal, 3rd FL, Fri 1:15 p.m.
Roundtable 89-100, Grant Park Parlor, 6th FL, Fri 4:45 p.m.
- Barrett, Kathleen Regina** *University of West Georgia*
Panel 43-1, Montrose 4, 7th FL, Thu 1:15 p.m.
Panel 43-6, Sandburg 7, 7th FL, Sat 11:30 a.m.
Panel 43-7, Dearborn 2, 7th FL, Sat 3:00 p.m.
- Barretta, Joey M** *The University of Texas at Austin*
Panel 51-7, Salon 7, 3rd FL, Sat 3:00 p.m.
- Barrick, Andrea** *Radford University*
Panel 15-5, Clark 9, 7th FL, Fri 9:45 a.m.
Panel 66-22, Salon 6, 3rd FL, Sat 3:00 p.m.
- Barron, Daniel** *Northwestern University*
Panel 70-15, Sandburg 4, 7th FL, Sun 9:45 a.m.
- Barron, Nathan** *University of Oklahoma*
Poster Session 84-301, Exhibition Hall, 4th FL, Fri 1:15 p.m.
Poster Session 83-303, Exhibition Hall, 4th FL, Sat 9:45 a.m.
Panel 60-19, Millennium Parlor, 6th FL, Sat 11:30 a.m.
- Barthel, Fi** *University of Vermont*
Panel 3-5, Marshfield, 3rd FL, Fri 1:15 p.m.
- Barton, Richard** *Maxwell School of Citizenship and Public Affairs, Syracuse University*
Panel 18-4, Buckingham, 5th FL, Thu 1:15 p.m.
Panel 97-12, Wilson, 3rd FL, Thu 4:45 p.m.
Roundtable 18-100, Hancock Parlor, 6th FL, Fri 9:45 a.m.
Panel 19-23, Burnham 4, 7th FL, Sun 9:45 a.m.
- Barwick, Corey Michael** *Tennessee State University*
Panel 15-1, Salon 4, 3rd FL, Thu 11:30 a.m.
Panel 15-2, Madison, 3rd FL, Thu 3:00 p.m.
Panel 16-6, Salon 8, 3rd FL, Fri 8:00 a.m.
- Basalo, Andi** *University of Missouri - Kansas City*
Poster Session 85-308, Board 11, Exhibition Hall, 4th FL, Sat 1:15 p.m.
- Basbugoglu, Tarik** *Glasgow Caledonian University*
Panel 66-19, Sandburg 6, 7th FL, Sat 9:45 a.m.
- Baser, Caglayan** *Syracuse University*
Panel 24-2, Sandburg 8, 7th FL, Thu 11:30 a.m.
- Baser, Ekrem T.** *Syracuse University*
Panel 24-2, Sandburg 8, 7th FL, Thu 11:30 a.m.
- Bases, Hannah** *University of Pennsylvania*
Poster Session 86-301, Board 30, Exhibition Hall, 4th FL, Fri 11:30 a.m.
- Basir, Tariq** *University of Pittsburgh-Pittsburgh Campus*
Panel 70-1, Salon 2, 3rd FL, Thu 9:45 a.m.
- Bassan-Nygate, Lotem** *University of Wisconsin-Madison*
Panel 6-3, Salon 1, 3rd FL, Thu 9:45 a.m.
- Bassi, Anna** *University of North Carolina at Chapel Hill*
Panel 69-1, Burnham 4, 7th FL, Thu 8:00 a.m.
- Bates, Genevieve Aaron** *University of Wisconsin-Madison*
Panel 67-9, Salon 3, 3rd FL, Fri 9:45 a.m.
Panel 32-5, Spire Parlor, 6th FL, Fri 1:15 p.m.
- Batista, Carolina** *University of Maryland*
Panel 13-2, LaSalle 2, 7th FL, Thu 8:00 a.m.
- Batista da Silva, Flavia Batista** *University of Maryland-College Park*
Panel 13-24, Clark 10, 7th FL, Sun 8:00 a.m.
- Baturo, Alexander** *Dublin City University*
Panel 97-41, Clark 5, 7th FL, Sat 4:00 p.m.
- Baude, William** *The University of Chicago*
Roundtable 54-100, Spire Parlor, 6th FL, Fri 8:00 a.m.
- Bauer, Reese** *Saint Mary's College*
Poster Session 86-303, Board 33, Exhibition Hall, 4th FL, Fri 1:15 p.m.
- Baumgardner, Paul** *Augustana College*
Panel 14-2, Burnham 5, 7th FL, Thu 3:00 p.m.
Panel 14-6, Dearborn 1, 7th FL, Sat 1:15 p.m.
- Baumgardner-Zuzik, Allen** *United States Agency for International Development*
Panel 69-2, Salon 5, 3rd FL, Thu 11:30 a.m.
- Baxter-King, Ryan** *University of California-Los Angeles*
Panel 5-18, Salon 8, 3rd FL, Sat 9:45 a.m.
Panel 8-30, Sandburg 7, 7th FL, Sun 9:45 a.m.
- Bayar, Murat** *Social Sciences University of Ankara*
Panel 42-3, Price, 5th FL, Thu 11:30 a.m.
- Bayar, Tuğba** *Bilkent University*
Panel 42-3, Price, 5th FL, Thu 11:30 a.m.

- Baybeck, Brady** *Wayne State University*
Panel 21-1, Montrose 3, 7th FL, Thu 8:00 a.m.
Panel 62-14, Salon 3, 3rd FL, Sat 8:00 a.m.
- Bayes, Robin** *Rowan University*
Panel 6-6, Salon 7, 3rd FL, Thu 4:45 p.m.
Panel 6-15, Salon 10, 3rd FL, Fri 4:45 p.m.
- Bayrali, Onsel Gurel** *Binghamton University*
Panel 60-15, Salon 6, 3rd FL, Fri 4:45 p.m.
- Bayulgen, Oksan** *University of Connecticut*
Panel 59-1, Sandburg 6, 7th FL, Thu 8:00 a.m.
- Bazarbek, Assem** *Nazarbayev University*
Poster Session 86-309, Board 25, Exhibition Hall, 4th FL, Sat 1:15 p.m.
- Beail, Linda** *Point Loma Nazarene University*
Panel 95-1, Sandburg 2, 7th FL, Thu 11:30 a.m.
- Beal Krause, Amanda L.** *Mount St. Mary's University*
Panel 13-21, Salon 5, 3rd FL, Sat 3:00 p.m.
- Beals, Grace Elizabeth** *Cornell University*
Panel 65-2, LaSalle 2, 7th FL, Thu 1:15 p.m.
- Beard, Virginia Parish** *Hope College*
Panel 23-13, Dearborn 1, 7th FL, Sun 8:00 a.m.
Panel 23-14, LaSalle 1, 7th FL, Sun 9:45 a.m.
- Beardsworth, Nicole** *University of Warwick*
Panel 10-7, Montrose 3, 7th FL, Fri 9:45 a.m.
- Beavers, David** *Harvard University*
Panel 5-2, Dearborn 2, 7th FL, Thu 11:30 a.m.
- Beazer, Quintin H.** *Florida State University*
Panel 33-3, Montrose 3, 7th FL, Thu 11:30 a.m.
Panel 97-14, Clark 5, 7th FL, Fri 8:00 a.m.
Panel 97-20, Clark 5, 7th FL, Fri 12:30 p.m.
Panel 97-39, Clark 5, 7th FL, Sat 2:15 p.m.
- Beblavy, Miroslav** *SciencePo*
Roundtable 73-106, Kimball, 3rd FL, Fri 8:00 a.m.
Panel 56-8, Sandburg 7, 7th FL, Fri 9:45 a.m.
Panel 62-23, Ashland, 3rd FL, Sun 9:45 a.m.
- Becerra Garcia, Luis Enrique** *Indiana University*
Panel 62-5, Salon 5, 3rd FL, Thu 3:00 p.m.
- Bechna, Zinaida** *Masaryk University*
Panel 33-11, Sandburg 6, 7th FL, Sat 8:00 a.m.
Panel 47-8, Dearborn 3, 7th FL, Sat 3:00 p.m.
- Beck, Kris A** *Gordon State College*
Panel 34-2, Burnham 2, 7th FL, Fri 4:45 p.m.
Panel 53-6, Sandburg 7, 7th FL, Sat 1:15 p.m.
Panel 53-7, Salon 5, 3rd FL, Sat 4:45 p.m.
- Beck, Paul A.** *Ohio State University-Main Campus*
Panel 13-15, Logan, 3rd FL, Fri 4:45 p.m.
- Beck, Sarah** *University of Minnesota-Twin Cities*
Panel 20-4, Dearborn 1, 7th FL, Fri 9:45 a.m.
- Becker, Jordan** *United States Military Academy, West Point*
Panel 47-8, Dearborn 3, 7th FL, Sat 3:00 p.m.
- Beckwith, Karen** *Case Western Reserve University*
Panel 66-14, Burnham 2, 7th FL, Fri 3:00 p.m.
Panel 66-21, Kimball, 3rd FL, Sat 1:15 p.m.
- Bednarczuk, Michael** *Austin Peay State University*
Panel 18-1, Dearborn 1, 7th FL, Thu 8:00 a.m.
Panel 18-6, Dearborn 2, 7th FL, Thu 3:00 p.m.
- Beesley, Celeste** *Brigham Young University-Provo*
Panel 37-9, LaSalle 3, 7th FL, Fri 1:15 p.m.
Panel 37-11, Logan, 3rd FL, Sat 8:00 a.m.
Panel 47-5, Clark 10, 7th FL, Sat 11:30 a.m.
Panel 47-9, Sandburg 4, 7th FL, Sat 3:00 p.m.
- Bego, Ingrid** *Western Carolina University*
Panel 66-2, LaSalle 2, 7th FL, Thu 9:45 a.m.
Panel 66-14, Burnham 2, 7th FL, Fri 3:00 p.m.
- Behling, Evelyn Marie** *University of Notre Dame*
Panel 52-1, Burnham 2, 7th FL, Thu 9:45 a.m.
Panel 90-2, Madison, 3rd FL, Sat 11:30 a.m.
- Beidelman, Erika** *Indiana University*
Lightning Talk 81-412, Marshfield, 3rd FL, Sun 9:45 a.m.
- Beim, Deborah** *University of Michigan*
Panel 16-1, Grant Park Parlor, 6th FL, Thu 8:00 a.m.
- Belardinelli, Paolo** *Indiana University*
Panel 62-2, Burnham 5, 7th FL, Thu 11:30 a.m.
Panel 62-10, Salon 6, 3rd FL, Fri 11:30 a.m.
- Belarmino, Karine** *University of Minnesota-Twin Cities*
Panel 55-7, LaSalle 1, 7th FL, Sat 9:45 a.m.
- Belisle, Bethanie** *University of Minnesota-Morris*
Poster Session 85-303, Board 18, Exhibition Hall, 4th FL, Fri 11:30 a.m.
- Bell, D'Arlyn** *University of Kansas*
Panel 97-40, Crystal, 3rd FL, Sat 3:00 p.m.
- Bell, Elizabeth Anne** *The University of Texas at Austin*
Panel 62-12, Medinah Parlor, 6th FL, Fri 1:15 p.m.
- Bell, Emily V.** *University of Georgia*
Panel 60-6, Salon 1, 3rd FL, Thu 1:15 p.m.
- Bell, Thomas** *Knox College*
Panel 14-7, Wilson, 3rd FL, Sun 9:45 a.m.
- Bellezza-Smull, Isabella** *Brown University*
Panel 42-2, Salon 6, 3rd FL, Thu 9:45 a.m.
- Bellinger, Nisha** *Boise State University*
Panel 25-2, Montrose 3, 7th FL, Thu 3:00 p.m.
Panel 25-5, Salon 4, 3rd FL, Fri 3:00 p.m.
Panel 26-11, Dearborn 3, 7th FL, Sat 8:00 a.m.
Panel 36-19, Sandburg 5, 7th FL, Sun 9:45 a.m.
- Bello, IndaBello Nurudeen** *Federal University, Lokoja*
Panel 22-1, Salon 5, 3rd FL, Thu 8:00 a.m.
Panel 32-4, Salon 6, 3rd FL, Fri 9:45 a.m.
- Bello, Luca** *Bocconi University*
Panel 97-21, Wilson, 3rd FL, Fri 1:30 p.m.
Panel 97-23, Wilson, 3rd FL, Fri 3:15 p.m.
- Bello-Gomez, Ricardo Andres** *Rutgers University-Newark*
Panel 62-5, Salon 5, 3rd FL, Thu 3:00 p.m.
Panel 62-17, Price, 5th FL, Sat 11:30 a.m.
Panel 62-19, Salon 10, 3rd FL, Sat 3:00 p.m.
- Belov, Mikhail** *Moscow School of Social and Economic Sciences*
Panel 5-13, Clark 7, 7th FL, Fri 1:15 p.m.
- Beltran, Alberto Felix** *Purdue University*
Panel 37-13, Salon 12, 3rd FL, Sat 1:15 p.m.
- Beltran, Alejandro J** *The Alan Turing Institute*
Panel 62-14, Salon 3, 3rd FL, Sat 8:00 a.m.
- Beltran, Brisna** *Independent Researcher*
Panel 56-5, LaSalle 2, 7th FL, Thu 3:00 p.m.
- Benegal, Salil Deepak** *Union College*
Panel 10-1, Salon 2, 3rd FL, Thu 8:00 a.m.
Panel 97-4, Wilson, 3rd FL, Thu 9:45 a.m.
Panel 97-24, Honoré, Lobby Level, Fri 4:45 p.m.
- Benesh, Sara C.** *University of Wisconsin-Milwaukee*
Roundtable 16-100, Hancock Parlor, 6th FL, Thu 1:15 p.m.
Roundtable 16-102, Water Tower Parlor, 6th FL, Sat 8:00 a.m.
- Benitez, Sarai** *Colorado State University-Fort Collins*
Lightning Talk 77-402, Buckingham, 5th FL, Thu 11:30 a.m.
Panel 67-11, Salon 5, 3rd FL, Fri 1:15 p.m.
- Benitez-Baleato, Suso** *Universidad de Santiago de Compostela*
Panel 28-2, Dearborn 2, 7th FL, Thu 9:45 a.m.
Panel 63-2, Salon 6, 3rd FL, Thu 11:30 a.m.
- Benli, Angelina** *Michigan State University*
Panel 19-7, Salon 4, 3rd FL, Thu 4:45 p.m.
Panel 19-16, Millennium Parlor, 6th FL, Fri 4:45 p.m.
- Benn, Annie F** *University of California-Berkeley*
Panel 97-21, Wilson, 3rd FL, Fri 1:30 p.m.
- Benner, Amy** *Rutgers University*
Panel 66-4, Salon 3, 3rd FL, Thu 9:45 a.m.
- Bennett, Daniel John** *Brown University*
Panel 55-5, Sandburg 6, 7th FL, Fri 1:15 p.m.
- Bennett, Kalin McKenzie** *University of Notre Dame*
Panel 6-16, Madison, 3rd FL, Sat 8:00 a.m.

- Bennion, Elizabeth A.** *Indiana University-South Bend*
Panel 72-1, Salon 3, 3rd FL, Thu 8:00 a.m.
Roundtable 73-104, Kimball, 3rd FL, Thu 3:00 p.m.
Panel 72-6, LaSalle 1, 7th FL, Sat 1:15 p.m.
- Benoit, Ken** *London School of Economics and Political Science*
Panel 71-1, Salon 8, 3rd FL, Thu 8:00 a.m.
Panel 71-7, Sandburg 8, 7th FL, Fri 1:15 p.m.
- Benoit, Verena** *University of Munich (LMU)*
Panel 6-2, Hancock Parlor, 6th FL, Thu 8:00 a.m.
Panel 59-10, Salon 8, 3rd FL, Fri 9:45 a.m.
- Ben Saad, Mohamed Najib** *Afrobarometer*
Panel 8-27, Clark 1, 7th FL, Sat 4:45 p.m.
- Benson, Seth Philip** *United States Military Academy, West Point*
Panel 17-5, Clark 1, 7th FL, Sat 8:00 a.m.
- Benton, Mark** *University of Missouri*
Panel 56-9, LaSalle 3, 7th FL, Fri 11:30 a.m.
- Bentson, Katie** *California Polytechnic State University-San Luis Obispo*
Panel 56-3, Salon 7, 3rd FL, Thu 11:30 a.m.
- Berens, Sarah Andrea** *University of Innsbruck*
Panel 36-3, Clark 1, 7th FL, Thu 9:45 a.m.
Panel 8-8, Salon 2, 3rd FL, Fri 8:00 a.m.
- Berg, Winston CG** *The University of Chicago*
Panel 63-5, Grant Park Parlor, 6th FL, Fri 8:00 a.m.
- Bergbower, Matthew L.** *Indiana State University*
Panel 72-6, LaSalle 1, 7th FL, Sat 1:15 p.m.
- Berger, William** *University of North Carolina at Chapel Hill*
Panel 48-1, Sandburg 5, 7th FL, Thu 9:45 a.m.
Panel 6-11, Salon 2, 3rd FL, Fri 9:45 a.m.
Panel 48-5, Sandburg 5, 7th FL, Fri 9:45 a.m.
Panel 6-25, Sandburg 6, 7th FL, Sun 9:45 a.m.
- Bergeron, Thomas** *University of Toronto*
Panel 6-6, Salon 7, 3rd FL, Thu 4:45 p.m.
Panel 12-6, Hancock Parlor, 6th FL, Fri 11:30 a.m.
- Berinsky, Adam J.** *Massachusetts Institute of Technology*
Panel 5-10, Dearborn 2, 7th FL, Fri 11:30 a.m.
Panel 5-20, Salon 9, 3rd FL, Sat 11:30 a.m.
- Berkenpas, Josh** *Minnesota State University-Mankato*
Panel 66-16, LaSalle 2, 7th FL, Fri 4:45 p.m.
Panel 66-24, Sandburg 8, 7th FL, Sun 8:00 a.m.
Panel 51-8, Dearborn 3, 7th FL, Sun 9:45 a.m.
- Bernell, David** *Oregon State University*
Panel 26-2, Burnham 5, 7th FL, Thu 9:45 a.m.
- Bernhard, Patrick** *University of California-Davis*
Panel 6-14, Salon 6, 3rd FL, Fri 3:00 p.m.
- Berriochoa, Kattalina** *University of Konstanz*
Panel 56-1, Sandburg 4, 7th FL, Thu 8:00 a.m.
Panel 56-7, Salon 12, 3rd FL, Fri 8:00 a.m.
Panel 9-17, Montrose 3, 7th FL, Sun 9:45 a.m.
- Berrosapi, Sofia** *Vanderbilt University*
Panel 59-4, Salon 9, 3rd FL, Thu 1:15 p.m.
Panel 59-17, LaSalle 1, 7th FL, Sat 11:30 a.m.
- Bertoli, Andrew D.** *IE University*
Panel 41-2, Dearborn 3, 7th FL, Thu 9:45 a.m.
- Berube, John** *Purdue University Global*
Panel 14-4, Madison, 3rd FL, Fri 3:00 p.m.
- Berwick, Elissa Matz** *McGill University*
Panel 54-5, Sandburg 6, 7th FL, Fri 9:45 a.m.
Panel 46-4, LaSalle 2, 7th FL, Fri 1:15 p.m.
- Bessen, Brett** *Tecnologico de Monterrey*
Panel 13-19, Salon 1, 3rd FL, Sat 11:30 a.m.
Panel 13-25, Clark 9, 7th FL, Sun 8:00 a.m.
- Bestvater, Samuel E.** *Pew Research Center*
Roundtable 71-100, Spire Parlor, 6th FL, Thu 9:45 a.m.
- Betancourt Higareda, Felipe Carlos** *Universidad Autónoma del Estado de México*
Panel 15-1, Salon 4, 3rd FL, Thu 11:30 a.m.
- Bet Younam, Nahrain** *University of Arizona*
Panel 45-10, Montrose 4, 7th FL, Sat 1:15 p.m.
- Betz, Timm** *Washington University in St Louis*
Panel 42-6, Dearborn 1, 7th FL, Fri 11:30 a.m.
- Bezahler, Alex** *University of Iowa*
Panel 22-5, LaSalle 2, 7th FL, Thu 4:45 p.m.
- Bhadre, Meera** *SNDD Womens University*
Panel 66-1, Salon 6, 3rd FL, Thu 8:00 a.m.
Panel 66-18, Burnham 4, 7th FL, Sat 9:45 a.m.
- Bhakta, Kishan** *Rice University*
Panel 9-2, Sandburg 2, 7th FL, Thu 9:45 a.m.
Panel 5-9, LaSalle 2, 7th FL, Fri 9:45 a.m.
Panel 66-18, Burnham 4, 7th FL, Sat 9:45 a.m.
- Bhat, Reiya** *University of California-Irvine*
Panel 40-8, Sandburg 4, 7th FL, Fri 11:30 a.m.
- Bhattacharya, Srobana** *Georgia Southern University*
Panel 26-6, Burnham 5, 7th FL, Thu 4:45 p.m.
Panel 26-15, Montrose 3, 7th FL, Sun 8:00 a.m.
- Bhavnani, Rikhil Ranjit** *University of Wisconsin-Madison*
Panel 36-8, Clark 10, 7th FL, Fri 9:45 a.m.
Roundtable 26-100, Spire Parlor, 6th FL, Fri 11:30 a.m.
- Bhogale, Saloni** *University of Wisconsin-Madison*
Lightning Talk 81-402, Chicago, 5th FL, Thu 1:15 p.m.
- Bhogale, Shweta** *Massachusetts Institute of Technology*
Panel 11-8, Salon 8, 3rd FL, Sat 11:30 a.m.
- Bianco, William** *Indiana University*
Panel 18-12, Burnham 5, 7th FL, Fri 4:45 p.m.
Panel 18-16, Millennium Parlor, 6th FL, Sat 4:45 p.m.
- Bibi-Farouk, Farouk Ibrahim** *University of Abuja*
Panel 15-5, Clark 9, 7th FL, Fri 9:45 a.m.
- Bichay, Nicolas Dimitri Tewfik** *Indiana University*
Panel 28-2, Dearborn 2, 7th FL, Thu 9:45 a.m.
Panel 28-7, Montrose 4, 7th FL, Sat 8:00 a.m.
- Bidewell, Thomas Hugh** *Independent Researcher*
Panel 25-5, Salon 4, 3rd FL, Fri 3:00 p.m.
- Bidyanta, Soumyadeep** *University of Cincinnati*
Lightning Talk 80-408, Chicago, 5th FL, Sat 8:00 a.m.
- Biea, Nicolae** *The University of Chicago*
Panel 50-1, Clark 10, 7th FL, Thu 9:45 a.m.
- Biglaiser, Glen** *University of North Texas*
Panel 27-2, Clark 9, 7th FL, Thu 9:45 a.m.
Panel 35-2, Sandburg 2, 7th FL, Thu 1:15 p.m.
- Billard, Thomas J** *Northwestern University*
Panel 5-10, Dearborn 2, 7th FL, Fri 11:30 a.m.
- Billesbach, Glen Michael** *University of Florida*
Lightning Talk 76-404, Price, 5th FL, Fri 11:30 a.m.
- Bilodeau, Antoine** *Concordia University*
Panel 40-11, Clark 10, 7th FL, Sat 3:00 p.m.
- Bils, Peter** *Vanderbilt University*
Panel 70-8, Salon 3, 3rd FL, Fri 11:30 a.m.
- Binici, Simal** *University of Iowa*
Panel 3-1, Salon 1, 3rd FL, Thu 8:00 a.m.
Panel 7-2, Madison, 3rd FL, Thu 4:45 p.m.
Panel 59-8, Clark 9, 7th FL, Fri 8:00 a.m.
- Bin Othman, Mohd Amirul Asraf** *The Australian National University*
Lightning Talk 81-411, Buckingham, 5th FL, Sat 3:00 p.m.
- Birdsong, Daniel Robert** *University of Dayton*
Panel 10-12, Sandburg 5, 7th FL, Sat 8:00 a.m.
- Birkhaug, Kirstin Anderson** *Hope College*
Panel 54-2, Salon 6, 3rd FL, Thu 1:15 p.m.
Panel 54-4, Sandburg 5, 7th FL, Thu 4:45 p.m.
Panel 48-10, Indiana, 3rd FL, Sat 9:45 a.m.
- Birkhead, Nathaniel** *Kansas State University*
Roundtable 10-101, Water Tower Parlor, 6th FL, Sat 1:15 p.m.
- Birkland, Thomas Andrew** *North Carolina State University*
Panel 60-11, Medinah Parlor, 6th FL, Fri 9:45 a.m.
- Birmingham, Peg** *DePaul University*
Roundtable 53-100, Spire Parlor, 6th FL, Thu 4:45 p.m.

- Birol, Cem** *Koç University*
Panel 41-1, Madison, 3rd FL, Thu 8:00 a.m.
Panel 38-5, Indiana, 3rd FL, Sat 8:00 a.m.
Panel 47-11, Sandburg 2, 7th FL, Sun 8:00 a.m.
- Bisbee, James** *Vanderbilt University*
Roundtable 71-100, Spire Parlor, 6th FL, Thu 9:45 a.m.
Panel 59-4, Salon 9, 3rd FL, Thu 1:15 p.m.
Panel 59-17, LaSalle 1, 7th FL, Sat 11:30 a.m.
- Bishin, Ben** *University of California-Riverside*
Panel 67-18, Logan, 3rd FL, Sat 1:15 p.m.
- Bishu, Sebawit G.** *University of Washington*
Panel 97-37, Crystal, 3rd FL, Sat 1:15 p.m.
- Bitton, Gal** *Tel Aviv University*
Panel 6-11, Salon 2, 3rd FL, Fri 9:45 a.m.
Panel 13-15, Logan, 3rd FL, Fri 4:45 p.m.
- Bitton, Mathis Louis** *Harvard University*
Lightning Talk 76-405, Price, 5th FL, Sat 8:00 a.m.
- Bitzarakis, Evan J** *Wayne State University*
Panel 19-19, Burnham 5, 7th FL, Sat 11:30 a.m.
- Bivens, Robert Tanner** *Northern Illinois University*
Panel 42-9, Marshfield, 3rd FL, Sat 8:00 a.m.
Panel 68-5, LaSalle 5, 7th FL, Sat 11:30 a.m.
- Black, Cheyenne** *University of Oklahoma*
Panel 60-12, Sandburg 7, 7th FL, Fri 11:30 a.m.
- Black, Jackson Lawrence** *Lincoln University - Missouri*
Lightning Talk 76-407, Buckingham, 5th FL, Sat 11:30 a.m.
- Blackley, Keith** *Wells College*
Panel 20-5, LaSalle 5, 7th FL, Fri 11:30 a.m.
Panel 20-9, Madison, 3rd FL, Sun 9:45 a.m.
- Blain, Harry** *California State University-Sacramento*
Panel 39-6, Burnham 4, 7th FL, Fri 8:00 a.m.
Panel 39-16, Sandburg 3, 7th FL, Sun 8:00 a.m.
- Blair, Christopher William** *Princeton University*
Panel 38-4, Dearborn 3, 7th FL, Fri 3:00 p.m.
- Blair, Robert** *Brown University*
Panel 5-14, Salon 9, 3rd FL, Fri 3:00 p.m.
- Blais, Andre** *University of Montreal*
Panel 11-10, Sandburg 4, 7th FL, Sun 8:00 a.m.
- Blake, William** *University of Maryland-Baltimore County*
Panel 60-12, Sandburg 7, 7th FL, Fri 11:30 a.m.
- Blakemore Briggs, Noah** *University of Illinois Chicago*
Panel 51-5, Marshfield, 3rd FL, Fri 3:00 p.m.
- Blatt, Jessica** *Marymount Manhattan College*
Roundtable 53-103, Wilson, 3rd FL, Sat 3:00 p.m.
- Blessing, Laura** *The Government Affairs Institute at Georgetown University*
Panel 60-14, Sandburg 5, 7th FL, Fri 3:00 p.m.
- Blimes, Rand** *Brigham Young University-Hawaii*
Panel 40-7, Salon 5, 3rd FL, Fri 9:45 a.m.
- Blinderman, Daniel** *University of Michigan*
Panel 54-1, Burnham 1, 7th FL, Thu 8:00 a.m.
- Bliss, Austin** *The Chinese University of Hong Kong*
Panel 21-4, Dearborn 1, 7th FL, Fri 8:00 a.m.
Panel 21-13, LaSalle 3, 7th FL, Sat 4:45 p.m.
- Block, Douglas Aaron** *Independent Researcher*
Panel 56-4, Marshfield, 3rd FL, Thu 1:15 p.m.
Panel 56-15, Salon 1, 3rd FL, Sat 1:15 p.m.
- Block, Ryan** *Rice University*
Panel 13-23, Burnham 1, 7th FL, Sat 4:45 p.m.
- Bloeser, Andrew Jeffrey** *Allegheny College*
Panel 65-1, LaSalle 3, 7th FL, Thu 9:45 a.m.
Panel 65-4, Logan, 3rd FL, Fri 3:00 p.m.
- Blom, Robin** *Ball State University*
Panel 3-3, Marshfield, 3rd FL, Thu 9:45 a.m.
Panel 3-4, Logan, 3rd FL, Thu 11:30 a.m.
- Bloom, Stephen Rhyne** *Southern Illinois University*
Panel 2-10, Madison, 3rd FL, Sat 3:00 p.m.
Panel 13-25, Clark 9, 7th FL, Sun 8:00 a.m.
- Blum, Ashley K** *Massachusetts Institute of Technology*
Panel 5-20, Salon 9, 3rd FL, Sat 11:30 a.m.
- Blum, Rachel M** *University of Oklahoma*
Panel 8-5, Salon 2, 3rd FL, Thu 3:00 p.m.
Panel 71-6, Salon 10, 3rd FL, Fri 9:45 a.m.
- Blume, Laura** *University of Nevada-Reno*
Panel 57-1, Indiana, 3rd FL, Thu 11:30 a.m.
Panel 97-6, Indiana, 3rd FL, Thu 1:15 p.m.
Panel 97-9, Indiana, 3rd FL, Thu 3:00 p.m.
- Boas, Taylor Chase** *Boston University*
Panel 55-7, LaSalle 1, 7th FL, Sat 9:45 a.m.
- Boatright, Robert G.** *Clark University*
Panel 97-2, Wilson, 3rd FL, Thu 8:00 a.m.
- Bodet, Marc A.** *Universite Laval*
Panel 22-10, Sandburg 8, 7th FL, Fri 3:00 p.m.
- Boehmke, Frederick J.** *University of Iowa*
Panel 20-3, Logan, 3rd FL, Thu 4:45 p.m.
Panel 20-4, Dearborn 1, 7th FL, Fri 9:45 a.m.
Panel 71-14, Sandburg 8, 7th FL, Sat 4:45 p.m.
- Boeree, Henry** *University of Leiden*
Panel 28-8, Clark 9, 7th FL, Sat 9:45 a.m.
- Bogatyrev, Konstantin** *Bocconi University*
Panel 24-5, Burnham 2, 7th FL, Fri 9:45 a.m.
Panel 68-5, LaSalle 5, 7th FL, Sat 11:30 a.m.
Panel 97-39, Clark 5, 7th FL, Sat 2:15 p.m.
- Bogatyreva, Natalia**
Panel 13-16, Salon 10, 3rd FL, Sat 8:00 a.m.
- Bo Guzmán, Caterina**
Panel 19-17, LaSalle 5, 7th FL, Sat 8:00 a.m.
- Bohonos, Danielle** *University of Toronto*
Panel 46-4, LaSalle 2, 7th FL, Fri 1:15 p.m.
- Boitel, Ruth** *University of Nevada-Las Vegas*
Panel 53-6, Sandburg 7, 7th FL, Sat 1:15 p.m.
- Boldt, Ethan Drake** *Endicott College*
Panel 16-2, Salon 12, 3rd FL, Thu 9:45 a.m.
Panel 15-1, Salon 4, 3rd FL, Thu 11:30 a.m.
- Bolin, Cammie Jo** *University At Albany*
Panel 55-4, Madison, 3rd FL, Fri 8:00 a.m.
Panel 55-6, Medinah Parlor, 6th FL, Fri 4:45 p.m.
- Bolton, Alexander Daniel** *Emory University*
Panel 97-21, Wilson, 3rd FL, Fri 1:30 p.m.
Panel 61-6, Salon 5, 3rd FL, Fri 4:45 p.m.
- Bond, Jon R.** *Texas A & M University-College Station*
Panel 20-4, Dearborn 1, 7th FL, Fri 9:45 a.m.
- Bonikowski, Bart** *New York University*
Panel 36-4, Dearborn 3, 7th FL, Thu 11:30 a.m.
Panel 36-18, Sandburg 5, 7th FL, Sun 8:00 a.m.
- Bonilla, John** *University of Missouri*
Panel 22-9, Price, 5th FL, Fri 1:15 p.m.
- Bonilla, Tabitha** *Northwestern University*
Panel 97-19, Honoré, Lobby Level, Fri 11:30 a.m.
Roundtable 56-100, Spire Parlor, 6th FL, Sat 11:30 a.m.
- Bonini, Beatrice** *Columbia University*
Panel 8-30, Sandburg 7, 7th FL, Sun 9:45 a.m.
- Bonotti, Matteo** *Monash University*
Lightning Talk 76-403, Buckingham, 5th FL, Fri 9:45 a.m.
Panel 51-4, Burnham 1, 7th FL, Fri 1:15 p.m.
- Bonsall, Sally** *University of Nebraska at Omaha*
Panel 19-9, Sandburg 2, 7th FL, Fri 8:00 a.m.
Panel 19-11, Clark 1, 7th FL, Fri 9:45 a.m.
Lightning Talk 81-409, Buckingham, 5th FL, Sat 8:00 a.m.
Panel 19-19, Burnham 5, 7th FL, Sat 11:30 a.m.
- Boone, Merlin** *United States Military Academy, West Point*
Panel 38-2, Sandburg 7, 7th FL, Thu 3:00 p.m.
Panel 22-6, Burnham 1, 7th FL, Fri 8:00 a.m.
Poster Session 86-307, Board 22, Exhibition Hall, 4th FL, Sat 11:30 a.m.
Panel 38-6, Salon 1, 3rd FL, Sat 4:45 p.m.
- Borah, Porismita** *Washington State University Pullman*
Panel 10-19, Kimball, 3rd FL, Sun 9:45 a.m.
- Boren Reast, Sam Arthur** *New York University*
Panel 48-13, Sandburg 6, 7th FL, Sun 8:00 a.m.

- Borges, André** *University of Brasilia*
Panel 17-1, Burnham 4, 7th FL, Thu 11:30 a.m.
- Borisova, Ekaterina** *University of Lille*
Panel 97-14, Clark 5, 7th FL, Fri 8:00 a.m.
Panel 97-39, Clark 5, 7th FL, Sat 2:15 p.m.
Panel 97-41, Clark 5, 7th FL, Sat 4:00 p.m.
- Bornstein, Quinn** *Georgetown University*
Panel 97-16, Honoré, Lobby Level, Fri 9:45 a.m.
Poster Session 85-304, Exhibition Hall, 4th FL, Fri 1:15 p.m.
Panel 8-30, Sandburg 7, 7th FL, Sun 9:45 a.m.
- Boros, Dr. Diana Z.** *St Mary's College of Maryland*
Panel 50-5, Montrose 4, 7th FL, Sat 3:00 p.m.
- Borozdina, Nataliia** *University of Arkansas*
Panel 56-3, Salon 7, 3rd FL, Thu 11:30 a.m.
Panel 8-6, Salon 12, 3rd FL, Thu 3:00 p.m.
Panel 63-6, LaSalle 1, 7th FL, Fri 9:45 a.m.
Panel 59-11, Sandburg 6, 7th FL, Fri 11:30 a.m.
Panel 60-18, Salon 1, 3rd FL, Sat 9:45 a.m.
- Borrego, Pedro** *Universidade de Lisboa, Institute of Social and Political Sciences, Centre for Public Administration and Public Policies, Portugal*
Panel 62-6, Salon 8, 3rd FL, Thu 4:45 p.m.
- Bortolan, Martina** *University of Oxford*
Panel 58-2, Ashland, 3rd FL, Thu 9:45 a.m.
- Borwein, Sophie** *The University of British Columbia*
Panel 36-4, Dearborn 3, 7th FL, Thu 11:30 a.m.
Panel 36-18, Sandburg 5, 7th FL, Sun 8:00 a.m.
- Bos, Roel** *Princeton University*
Panel 70-13, LaSalle 3, 7th FL, Sat 1:15 p.m.
- Boscarino, Jessica** *Marist College*
Panel 60-7, Clark 5, 7th FL, Thu 3:00 p.m.
- Bose, Amartya** *New York University*
Panel 70-5, Salon 3, 3rd FL, Thu 4:45 p.m.
Poster Session 82-302, Exhibition Hall, 4th FL, Sat 3:00 p.m.
- Bose, Manasi** *Princeton University*
Panel 46-5, Spire Parlor, 6th FL, Sat 9:45 a.m.
Panel 46-6, Burnham 4, 7th FL, Sat 11:30 a.m.
- Bose, Meena** *Hofstra University*
Panel 17-4, Burnham 4, 7th FL, Fri 4:45 p.m.
- Bosley, Mitchell** *University of Michigan*
Panel 71-1, Salon 8, 3rd FL, Thu 8:00 a.m.
Panel 71-7, Sandburg 8, 7th FL, Fri 1:15 p.m.
- Boston, Joshua** *Bowling Green State University*
Panel 19-17, LaSalle 5, 7th FL, Sat 8:00 a.m.
Panel 16-14, Salon 8, 3rd FL, Sat 3:00 p.m.
- Bottomley, Daniel C.** *University of Delaware*
Panel 39-1, Clark 1, 7th FL, Thu 8:00 a.m.
Panel 39-4, Clark 10, 7th FL, Thu 3:00 p.m.
- Boucher, Charlotte** *University of Michigan-Ann Arbor*
Panel 67-9, Salon 3, 3rd FL, Fri 9:45 a.m.
- Boudreau, Cheryl** *University of California-Davis*
Panel 12-11, Madison, 3rd FL, Sat 4:45 p.m.
- Boukari, Rania** *Loyola University Chicago*
Panel 39-11, Salon 4, 3rd FL, Fri 4:45 p.m.
- Bouvet, Florence** *Sonoma State University*
Panel 36-15, Montrose 3, 7th FL, Sat 9:45 a.m.
Panel 3-8, Clark 10, 7th FL, Sat 1:15 p.m.
Panel 3-10, Dearborn 3, 7th FL, Sun 8:00 a.m.
- Bouwmeester, Nina** *Radboud University*
Panel 13-4, Clark 10, 7th FL, Thu 11:30 a.m.
- Bowie, Jennifer Barnes** *University of Richmond*
Panel 16-16, Spire Parlor, 6th FL, Sun 8:00 a.m.
- Bowler, Shaun** *University of California-Riverside*
Panel 18-7, Sandburg 2, 7th FL, Thu 4:45 p.m.
- Bowman, Ann O'M.** *Texas A & M University-College Station*
Panel 20-4, Dearborn 1, 7th FL, Fri 9:45 a.m.
- Box-Steffensmeier, Janet M.** *The Ohio State University*
Lightning Talk 79-403, Chicago, 5th FL, Sat 11:30 a.m.
Poster Session 85-308, Board 8, Exhibition Hall, 4th FL, Sat 1:15 p.m.
- Boyd, Evelyn Ann** *Harvard University*
Panel 52-4, LaSalle 1, 7th FL, Thu 4:45 p.m.
- Boykin, Emily A** *Florida State University*
Panel 62-7, Sandburg 4, 7th FL, Fri 8:00 a.m.
- Boyle, Patrick** *Loyola University Chicago*
Panel 42-7, Sandburg 7, 7th FL, Fri 3:00 p.m.
- Bozcaga, Tugba** *King's College London*
Lightning Talk 81-404, Chicago, 5th FL, Fri 8:00 a.m.
- Braad Albek, Ida** *Aarhus University*
Panel 43-8, Hancock Parlor, 6th FL, Sun 9:45 a.m.
- Bracken, David W** *Pennsylvania State University-University Park*
Panel 9-2, Sandburg 2, 7th FL, Thu 9:45 a.m.
Panel 9-13, Burnham 2, 7th FL, Sat 8:00 a.m.
Panel 8-24, Burnham 2, 7th FL, Sat 11:30 a.m.
- Bradatan, Cristina** *Texas Tech University*
Panel 40-8, Sandburg 4, 7th FL, Fri 11:30 a.m.
- Brader, Ted** *University of Michigan*
Roundtable 6-101, Water Tower Parlor, 6th FL, Thu 11:30 a.m.
Roundtable 8-100, Monroe, 6th FL, Thu 3:00 p.m.
- Brady, Henry E.** *University of California-Berkeley*
Panel 12-2, Marshfield, 3rd FL, Thu 11:30 a.m.
Panel 12-3, Salon 4, 3rd FL, Thu 3:00 p.m.
Panel 12-6, Hancock Parlor, 6th FL, Fri 11:30 a.m.
- Brailey, Thomas James** *University of Oxford*
Panel 35-7, Dearborn 3, 7th FL, Fri 4:45 p.m.
Panel 47-3, Salon 12, 3rd FL, Sat 9:45 a.m.
- Braithwaite, Alex** *University of Arizona*
Lightning Talk 79-404, Price, 5th FL, Sun 9:45 a.m.
- Brake, Brittany Page** *Manchester University*
Poster Session 85-310, Board 19, Exhibition Hall, 4th FL, Sat 3:00 p.m.
- Brake, Seth** *Union University*
Panel 39-5, Buckingham, 5th FL, Thu 4:45 p.m.
- Bram, Curtis** *The University of Texas at Dallas*
Lightning Talk 79-401, Price, 5th FL, Fri 9:45 a.m.
- Braman, Eileen** *Indiana University-Bloomington*
Panel 16-9, Madison, 3rd FL, Fri 1:15 p.m.
Roundtable 16-102, Water Tower Parlor, 6th FL, Sat 8:00 a.m.
Panel 16-11, Sandburg 7, 7th FL, Sat 9:45 a.m.
- Brant, Hanna K.** *SUNY College at Geneseo*
Panel 66-3, Salon 7, 3rd FL, Thu 9:45 a.m.
Panel 66-23, Clark 7, 7th FL, Sat 3:00 p.m.
- Branton, Gina** *University of North Carolina at Charlotte*
Panel 67-10, Salon 12, 3rd FL, Fri 11:30 a.m.
- Brass, Jennifer N** *Indiana University-Bloomington*
Panel 10-7, Montrose 3, 7th FL, Fri 9:45 a.m.
Panel 59-12, Salon 9, 3rd FL, Fri 1:15 p.m.
- Braun, Noah** *University of Pittsburgh-Pittsburgh Campus*
Panel 11-3, Salon 9, 3rd FL, Thu 4:45 p.m.
Panel 11-4, Water Tower Parlor, 6th FL, Fri 9:45 a.m.
Poster Session 84-302, Exhibition Hall, 4th FL, Fri 3:00 p.m.
- Braver, Joshua** *University of Wisconsin-Madison*
Panel 51-5, Marshfield, 3rd FL, Fri 3:00 p.m.
- Brehm, Robert Hadley** *University of Virginia*
Lightning Talk 79-402, Price, 5th FL, Fri 3:00 p.m.
- Breidahl, Karen Nielsen** *Aalborg University*
Panel 40-11, Clark 10, 7th FL, Sat 3:00 p.m.
- Brenson, LaShonda** *Joint Center for Political and Economic Studies*
Roundtable 73-107, Kimball, 3rd FL, Fri 9:45 a.m.
- Bretschneider, Stuart** *Maxwell School of Citizenship and Public Affairs, Syracuse University*
Panel 97-42, Crystal, 3rd FL, Sat 4:45 p.m.
- Brettfield, Katrin** *University of Hamburg*
Panel 40-6, Salon 5, 3rd FL, Fri 8:00 a.m.
Panel 8-21, Sandburg 4, 7th FL, Sat 8:00 a.m.
- Brew, Brian Michael** *University of North Carolina at Chapel Hill*
Panel 12-2, Marshfield, 3rd FL, Thu 11:30 a.m.
- Brewer, Griffin** *University of Pennsylvania*
Panel 36-18, Sandburg 5, 7th FL, Sun 8:00 a.m.

Brez nau, Nate *University of Bremen*
 Panel 35-3, Montrose 4, 7th FL, Thu 3:00 p.m.
 Panel 8-8, Salon 2, 3rd FL, Fri 8:00 a.m.

Brigevich, Anna *Norwegian University of Science and Technology*
 Panel 13-3, Burnham 1, 7th FL, Thu 9:45 a.m.

Briggs, John C *University of California-Riverside*
 Roundtable 52-101, Grant Park Parlor, 6th FL, Thu 1:15 p.m.

Briggs, Steven *North Dakota State University*
 Panel 57-8, Dearborn 1, 7th FL, Sat 11:30 a.m.

Brito, Tarsis *London School of Economics and Political Science*
 Panel 49-1, Salon 6, 3rd FL, Sat 1:15 p.m.

Britto, Madeleine *Creighton University*
 Poster Session 85-303, Board 24, Exhibition Hall, 4th FL, Fri 11:30 a.m.

Britzman, Kylee *Lewis-Clark State College*
 Panel 66-16, LaSalle 2, 7th FL, Fri 4:45 p.m.

Broad, Joseph *University of California-Davis*
 Panel 3-1, Salon 1, 3rd FL, Thu 8:00 a.m.
 Panel 59-6, Indiana, 3rd FL, Thu 4:45 p.m.

Brock, Clare *Colorado State University*
 Panel 60-14, Sandburg 5, 7th FL, Fri 3:00 p.m.
 Panel 60-20, LaSalle 5, 7th FL, Sat 1:15 p.m.
 Roundtable 60-101, Spire Parlor, 6th FL, Sat 3:00 p.m.

Brock, James *Duke University*
 Lightning Talk 79-401, Price, 5th FL, Fri 9:45 a.m.

Brock, Liliana *University of Illinois Urbana-Champaign*
 Lightning Talk 78-401, Chicago, 5th FL, Thu 4:45 p.m.

Bromo, Francesco *Texas A & M University-College Station*
 Panel 97-13, Honoré, Lobby Level, Fri 8:00 a.m.
 Panel 22-10, Sandburg 8, 7th FL, Fri 3:00 p.m.

Brooker, Russell Gott *Alverno College*
 Roundtable 20-100, Hancock Parlor, 6th FL, Thu 11:30 a.m.
 Roundtable 73-103, Clark 5, 7th FL, Thu 1:15 p.m.

Brooks, Annabel *University of Arkansas*
 Poster Session 85-306, Board 22, Exhibition Hall, 4th FL, Sat 9:45 a.m.

Brooks, Layla *Emory University*
 Panel 66-1, Salon 6, 3rd FL, Thu 8:00 a.m.

Brough, Christopher *University of Dayton*
 Panel 16-4, Salon 6, 3rd FL, Thu 3:00 p.m.

Brouwer, Nicholas *University of California-Merced*
 Panel 67-10, Salon 12, 3rd FL, Fri 11:30 a.m.

Brown, Anastasia Lee *Arizona State University-Tempe*
 Panel 2-2, Salon 8, 3rd FL, Thu 9:45 a.m.

Brown, Anne *Saint Louis University*
 Panel 21-6, Buckingham, 5th FL, Fri 1:15 p.m.

Brown, Bear *Ohio State University-Main Campus*
 Panel 10-15, Indiana, 3rd FL, Sat 1:15 p.m.

Brown, Chaniah R *North Carolina Agricultural and Technical State University*
 Poster Session 85-300, Board 19, Exhibition Hall, 4th FL, Fri 9:45 a.m.
 Poster Session 85-301, Board 11, Exhibition Hall, 4th FL, Fri 11:30 a.m.

Brown, Clifford W. *Union College*
 Panel 17-1, Burnham 4, 7th FL, Thu 11:30 a.m.

Brown, Colin *Northeastern University*
 Roundtable 72-100, Spire Parlor, 6th FL, Thu 3:00 p.m.
 Panel 40-8, Sandburg 4, 7th FL, Fri 11:30 a.m.
 Panel 72-5, Clark 3, 7th FL, Sat 8:00 a.m.
 Poster Session 87-304, Exhibition Hall, 4th FL, Sat 9:45 a.m.
 Panel 72-7, Salon 4, 3rd FL, Sat 3:00 p.m.

Brown, Crystal Hannah *Worcester Polytechnic Institute*
 Panel 63-4, Burnham 4, 7th FL, Thu 4:45 p.m.

Brown, Megan A. *University of Michigan*
 Panel 10-10, Burnham 4, 7th FL, Fri 3:00 p.m.
 Panel 10-19, Kimball, 3rd FL, Sun 9:45 a.m.

Brown, Mitchell *Auburn University*
 Panel 13-2, LaSalle 2, 7th FL, Thu 8:00 a.m.

Brown, Rylene *Louisiana Tech University*
 Lightning Talk 78-404, Buckingham, 5th FL, Sun 9:45 a.m.

Brown, Samuel *Old Dominion University*
 Lightning Talk 79-400, Chicago, 5th FL, Thu 11:30 a.m.

Brown, Sydney *Independent Researcher*
 Panel 3-3, Marshfield, 3rd FL, Thu 9:45 a.m.

Brown, Trevor *Cornell University*
 Panel 54-1, Burnham 1, 7th FL, Thu 8:00 a.m.

Brownell, Roy *Independent Researcher*
 Panel 17-4, Burnham 4, 7th FL, Fri 4:45 p.m.

Brucciani, Eva *Creighton University*
 Poster Session 85-305, Board 12, Exhibition Hall, 4th FL, Fri 1:15 p.m.

Brueggemeier, Joseph E. *University of St Thomas*
 Panel 20-6, LaSalle 5, 7th FL, Fri 3:00 p.m.

Bruinsma, Bastiaan *Chalmers University of Technology*
 Panel 71-1, Salon 8, 3rd FL, Thu 8:00 a.m.

Brunello, Anthony Raymond *Eckerd College*
 Panel 9-2, Sandburg 2, 7th FL, Thu 9:45 a.m.
 Panel 51-3, Marshfield, 3rd FL, Fri 11:30 a.m.
 Panel 48-8, Clark 3, 7th FL, Fri 3:00 p.m.

Brunkert, Lennart *Leuphana University Lüneburg*
 Panel 8-23, Clark 10, 7th FL, Sat 9:45 a.m.

Bruno, Valerio Alfonso
 Panel 28-2, Dearborn 2, 7th FL, Thu 9:45 a.m.

Brusoe, Peter William *SUNY College of Technology at Delhi*
 Panel 21-13, LaSalle 3, 7th FL, Sat 4:45 p.m.

Bryan, Lisa *Western Iowa Tech Community College*
 Panel 9-7, Salon 9, 3rd FL, Fri 8:00 a.m.

Bryant, Jane *John A Logan College*
 Panel 72-2, Salon 8, 3rd FL, Thu 1:15 p.m.
 Panel 20-4, Dearborn 1, 7th FL, Fri 9:45 a.m.

Bryant, Lisa A. *California State University-Fresno*
 Roundtable 88-101, Grant Park Parlor, 6th FL, Sat 3:00 p.m.

Bucci, Laura C. *Saint Joseph's University*
 Panel 65-1, LaSalle 3, 7th FL, Thu 9:45 a.m.
 Panel 65-5, Salon 6, 3rd FL, Sat 8:00 a.m.

Buccola, Nicholas Robert *Linfield College-McMinnville Campus*
 Roundtable 52-100, Spire Parlor, 6th FL, Thu 8:00 a.m.

Buckley, Noah *Trinity College Dublin, The University of Dublin*
 Panel 97-14, Clark 5, 7th FL, Fri 8:00 a.m.

Budha Magar, Bhoj Bikram *Tribhuvan University*
 Panel 55-9, Millennium Parlor, 6th FL, Sat 3:00 p.m.

Bueno Vázquez, Michelle *Northwestern University*
 Panel 67-17, Salon 3, 3rd FL, Sat 11:30 a.m.

Bugh, Gary *Texas A&M University-Texarkana*
 Panel 14-4, Madison, 3rd FL, Fri 3:00 p.m.
 Panel 48-11, Sandburg 7, 7th FL, Sat 3:00 p.m.

Bugri, Christiana *West Virginia University*
 Panel 60-8, Salon 10, 3rd FL, Thu 4:45 p.m.

Buhr, Patrick W *Vanderbilt University*
 Panel 18-16, Millennium Parlor, 6th FL, Sat 4:45 p.m.

Buran, Botan *Georgia State University*
 Lightning Talk 81-410, Price, 5th FL, Sat 9:45 a.m.

Burch, Michael *Eckerd College*
 Panel 43-3, Montrose 4, 7th FL, Thu 4:45 p.m.
 Panel 43-7, Dearborn 2, 7th FL, Sat 3:00 p.m.

Burden, Barry C. *University of Wisconsin-Madison*
 Panel 10-9, Dearborn 1, 7th FL, Fri 1:15 p.m.

Burger, Johanna *Freie Universität Berlin*
 Panel 5-7, Salon 4, 3rd FL, Fri 8:00 a.m.

Burgess, Melissa Lee *Florida International University*
 Panel 3-5, Marshfield, 3rd FL, Fri 1:15 p.m.

Burgess, Susan *Ohio University-Main Campus*
 Roundtable 54-100, Spire Parlor, 6th FL, Fri 8:00 a.m.
 Roundtable 15-100, Water Tower Parlor, 6th FL, Fri 3:00 p.m.

Burgin, Melinda *Illinois Wesleyan University*
 Poster Session 82-302, Board 6, Exhibition Hall, 4th FL, Sat 3:00 p.m.

Burgos-Rivera, Alberto Miguel *University of Colorado Boulder*
 Panel 67-15, Salon 7, 3rd FL, Sat 8:00 a.m.

Burke, Amanda Eileen *Connections for the Homeless*
 Roundtable 73-103, Clark 5, 7th FL, Thu 1:15 p.m.

- Burkey, Maxwell** *Kean University*
Panel 53-1, Madison, 3rd FL, Thu 11:30 a.m.
- Burlacu, Diana Elena** *Newcastle University*
Panel 5-16, Salon 12, 3rd FL, Sat 8:00 a.m.
- Burnett, Craig Michael** *Hofstra University*
Panel 8-21, Sandburg 4, 7th FL, Sat 8:00 a.m.
- Burnley, Benjamin** *Georgetown University*
Panel 5-1, Salon 12, 3rd FL, Thu 8:00 a.m.
- Burns, Simeon** *The University of Tennessee-Knoxville*
Panel 52-11, Salon 7, 3rd FL, Sat 9:45 a.m.
- Burton, Myla** *Southern Illinois University-Carbondale*
Panel 33-1, Clark 10, 7th FL, Thu 8:00 a.m.
Panel 28-6, Sandburg 2, 7th FL, Fri 4:45 p.m.
- Busby, Ethan C** *Brigham Young University-Provo*
Roundtable 71-100, Spire Parlor, 6th FL, Thu 9:45 a.m.
Panel 71-3, Salon 12, 3rd FL, Thu 1:15 p.m.
Panel 6-12, Salon 2, 3rd FL, Fri 11:30 a.m.
Panel 5-14, Salon 9, 3rd FL, Fri 3:00 p.m.
Panel 8-22, Sandburg 8, 7th FL, Sat 9:45 a.m.
Panel 5-26, Indiana, 3rd FL, Sun 8:00 a.m.
- Bussing, Austin** *Trinity University*
Panel 18-1, Dearborn 1, 7th FL, Thu 8:00 a.m.
Panel 18-3, Salon 10, 3rd FL, Thu 9:45 a.m.
Panel 18-10, Salon 10, 3rd FL, Fri 1:15 p.m.
Lightning Talk 79-403, Chicago, 5th FL, Sat 11:30 a.m.
- Bustamante, Gonzalo** *Universidad Adolfo Ibáñez*
Panel 53-2, Salon 3, 3rd FL, Thu 1:15 p.m.
Roundtable 53-102, Grant Park Parlor, 6th FL, Fri 11:30 a.m.
- Bustamante, Kevin** *University of Notre Dame*
Panel 67-17, Salon 3, 3rd FL, Sat 11:30 a.m.
- Bustikova, Lenka** *Arizona State University*
Panel 33-15, Hancock Parlor, 6th FL, Sat 11:30 a.m.
- Busygina, Irina** *Harvard University*
Roundtable 22-100, Hancock Parlor, 6th FL, Thu 3:00 p.m.
Panel 22-11, Clark 10, 7th FL, Fri 4:45 p.m.
- Butler, Dan** *Washington University in St Louis*
Panel 97-7, Wilson, 3rd FL, Thu 1:15 p.m.
Roundtable 18-101, Water Tower Parlor, 6th FL, Sat 9:45 a.m.
Panel 21-11, Sandburg 8, 7th FL, Sat 1:15 p.m.
- Butler, Kenn W** *American Public University System*
Panel 45-8, Montrose 4, 7th FL, Fri 4:45 p.m.
- Butler, Taryn** *Loyola University Chicago*
Panel 8-14, Salon 3, 3rd FL, Fri 1:15 p.m.
- Buttorff, Gail J.** *University of Houston*
Panel 9-13, Burnham 2, 7th FL, Sat 8:00 a.m.
- Buzzetti, Eric** *Concordia University*
Roundtable 90-100, Grant Park Parlor, 6th FL, Thu 9:45 a.m.
- Buzzini, Alexandra M.** *The University of Chicago*
Panel 51-2, Marshfield, 3rd FL, Thu 3:00 p.m.
- Byeon, Ji Hyun** *SUNY at Albany*
Lightning Talk 77-400, Buckingham, 5th FL, Thu 8:00 a.m.
- Byers, Jason S.** *University of Connecticut*
Panel 16-2, Salon 12, 3rd FL, Thu 9:45 a.m.
Panel 97-7, Wilson, 3rd FL, Thu 1:15 p.m.
Panel 97-15, Wilson, 3rd FL, Fri 9:30 a.m.
Panel 2-6, Burnham 4, 7th FL, Fri 11:30 a.m.
- Byham, Jack Clinton** *Texas A & M International University*
Panel 52-10, Grant Park Parlor, 6th FL, Sat 8:00 a.m.
- Bynion, Tim** *George Mason University*
Panel 18-2, Clark 3, 7th FL, Thu 9:45 a.m.
Panel 12-8, Clark 9, 7th FL, Fri 4:45 p.m.
- Byrne, Ryan** *Loyola Marymount University*
Poster Session 85-305, Board 17, Exhibition Hall, 4th FL, Fri 1:15 p.m.
- Byun, Joshua** *Boston College*
Panel 39-5, Buckingham, 5th FL, Thu 4:45 p.m.
Panel 39-6, Burnham 4, 7th FL, Fri 8:00 a.m.
Panel 39-9, Logan, 3rd FL, Fri 1:15 p.m.
Panel 45-7, Clark 7, 7th FL, Fri 3:00 p.m.
Panel 47-6, Sandburg 5, 7th FL, Sat 11:30 a.m.
- Caglar, Burak** *Kirikkale University*
Panel 34-4, Burnham 5, 7th FL, Sat 9:45 a.m.
- Cagle, Drew** *College of Coastal Georgia*
Lightning Talk 78-401, Chicago, 5th FL, Thu 4:45 p.m.
Lightning Talk 78-402, Chicago, 5th FL, Fri 11:30 a.m.
Panel 6-19, Clark 3, 7th FL, Sat 11:30 a.m.
Panel 72-7, Salon 4, 3rd FL, Sat 3:00 p.m.
- Cahyadi, James Patrick** *National Tsing Hua University*
Lightning Talk 81-404, Chicago, 5th FL, Fri 8:00 a.m.
- Cai, Guohui** *Illinois Institute of Technology*
Lightning Talk 78-403, Chicago, 5th FL, Sat 4:45 p.m.
- Cai, Yao-Cong** *National Chengchi University -Taiwan*
Poster Session 87-304, Board 31, Exhibition Hall, 4th FL, Sat 9:45 a.m.
- Cain, Madison** *University of Kentucky*
Panel 63-3, Salon 10, 3rd FL, Thu 3:00 p.m.
- Cakir, Semih** *University of Vienna*
Panel 13-23, Burnham 1, 7th FL, Sat 4:45 p.m.
- Cakmak, Furkan** *Wesleyan University*
Panel 64-1, LaSalle 3, 7th FL, Thu 1:15 p.m.
Panel 19-20, Clark 3, 7th FL, Sat 1:15 p.m.
- Calamunci, Francesca** *Sapienza Università di Roma*
Panel 97-1, Indiana, 3rd FL, Thu 8:00 a.m.
Panel 97-9, Indiana, 3rd FL, Thu 3:00 p.m.
- Calca, Patricia** *ISCTE-Instituto Universitário de Lisboa*
Panel 18-19, Sandburg 8, 7th FL, Sun 9:45 a.m.
- Caldeira, Daniel Matos** *Universidade de Lisboa, Institute of Social and Political Sciences, Centre for Public Administration and Public Policies, Portugal*
Panel 62-6, Salon 8, 3rd FL, Thu 4:45 p.m.
- Caldeira, Gregory A.** *Ohio State University-Main Campus*
Panel 16-8, Sandburg 2, 7th FL, Fri 11:30 a.m.
- Calderon, M. Apolonia** *University of Maryland*
Panel 97-5, Honoré, Lobby Level, Thu 1:15 p.m.
Panel 97-11, Honoré, Lobby Level, Thu 4:45 p.m.
Panel 40-13, Marshfield, 3rd FL, Sun 8:00 a.m.
- Caldwell, Jacob** *University of Florida*
Panel 11-9, Clark 1, 7th FL, Sat 3:00 p.m.
- Caliskan, Cantay** *University of Rochester*
Panel 71-4, Salon 7, 3rd FL, Thu 3:00 p.m.
Panel 71-9, LaSalle 3, 7th FL, Fri 4:45 p.m.
Panel 3-8, Clark 10, 7th FL, Sat 1:15 p.m.
Panel 71-15, LaSalle 3, 7th FL, Sun 9:45 a.m.
- Callaghan, Timothy Herbert** *Boston University*
Panel 56-6, Marshfield, 3rd FL, Thu 4:45 p.m.
Panel 56-10, Salon 4, 3rd FL, Fri 1:15 p.m.
- Callanan, Riley Marie** *Barnard College, Columbia University*
Poster Session 85-310, Board 18, Exhibition Hall, 4th FL, Sat 3:00 p.m.
- Callander, Steven** *Stanford University*
Panel 70-4, Salon 3, 3rd FL, Thu 3:00 p.m.
- Callis, Anna** *Tulane University*
Panel 22-5, LaSalle 2, 7th FL, Thu 4:45 p.m.
Panel 22-17, Burnham 1, 7th FL, Sun 8:00 a.m.
- Calvo, Ernesto F.** *University of Maryland-College Park*
Panel 13-2, LaSalle 2, 7th FL, Thu 8:00 a.m.
Panel 46-6, Burnham 4, 7th FL, Sat 11:30 a.m.
- Camacho Ibáñez, Javier** *Universidad Europea Madrid*
Panel 63-2, Salon 6, 3rd FL, Thu 11:30 a.m.
- Cameron, Gavin Ian** *University of Calgary*
Panel 39-13, Clark 7, 7th FL, Sat 11:30 a.m.
Panel 39-15, Sandburg 6, 7th FL, Sat 4:45 p.m.
- Cameron, Sarah M.** *Griffith University*
Panel 8-6, Salon 12, 3rd FL, Thu 3:00 p.m.
Panel 8-20, Millennium Parlor, 6th FL, Sat 8:00 a.m.
- Camicci, Serena** *University of Pennsylvania*
Poster Session 86-307, Board 24, Exhibition Hall, 4th FL, Sat 11:30 a.m.
- Cammett, Melani Claire** *Harvard University*
Panel 24-6, Millennium Parlor, 6th FL, Fri 1:15 p.m.
- Campbell, David** *University of Notre Dame*
Roundtable 56-100, Spire Parlor, 6th FL, Sat 11:30 a.m.

- Campbell, Joel R.** *Troy University*
 Panel 25-2, Montrose 3, 7th FL, Thu 3:00 p.m.
 Panel 25-8, Dearborn 2, 7th FL, Sat 11:30 a.m.
 Roundtable 73-115, Indiana, 3rd FL, Sat 3:00 p.m.
 Panel 25-9, Sandburg 4, 7th FL, Sat 4:45 p.m.
- Campos, Alejandra** *University of Arkansas*
 Poster Session 85-300, Exhibition Hall, 4th FL, Fri 9:45 a.m.
 Poster Session 85-306, Exhibition Hall, 4th FL, Sat 9:45 a.m.
- Campos, Juan Felipe** *Ucl*
 Panel 46-7, Sandburg 4, 7th FL, Sat 1:15 p.m.
- Campos, Nicolas** *University of Minnesota-Twin Cities*
 Panel 10-2, Burnham 4, 7th FL, Thu 9:45 a.m.
- Canals, Catalina** *Arizona State University*
 Panel 97-42, Crystal, 3rd FL, Sat 4:45 p.m.
- Cancela, Joao** *Nova University of Lisbon*
 Panel 13-11, LaSalle 5, 7th FL, Fri 8:00 a.m.
 Panel 13-20, Burnham 1, 7th FL, Sat 1:15 p.m.
- Cantor, Douglas Michael** *Rutgers University*
 Panel 21-5, Salon 9, 3rd FL, Fri 11:30 a.m.
 Panel 21-6, Buckingham, 5th FL, Fri 1:15 p.m.
 Panel 21-13, LaSalle 3, 7th FL, Sat 4:45 p.m.
 Panel 72-8, Dearborn 2, 7th FL, Sun 8:00 a.m.
- Cantu, Dieter** *Independent Consultant*
 Panel 11-10, Sandburg 4, 7th FL, Sun 8:00 a.m.
- Canty, Samantha** *University of California-Irvine*
 Panel 67-19, Salon 12, 3rd FL, Sat 3:00 p.m.
- Canuto Coelho, André Felipe** *Universidade Federal de Pernambuco (UFPE)*
 Panel 15-3, Montrose 3, 7th FL, Thu 4:45 p.m.
 Panel 16-10, Salon 9, 3rd FL, Fri 4:45 p.m.
- Cao, Sarah** *United States Military Academy, West Point*
 Poster Session 87-300, Board 31, Exhibition Hall, 4th FL, Fri 9:45 a.m.
 Poster Session 86-307, Board 22, Exhibition Hall, 4th FL, Sat 11:30 a.m.
- Capecchi, Isabel Viola** *Macalester College*
 Poster Session 85-306, Board 16, Exhibition Hall, 4th FL, Sat 9:45 a.m.
- Caponio, Tiziana** *University of Turin*
 Panel 40-13, Marshfield, 3rd FL, Sun 8:00 a.m.
- Cappelluti, Marco Umberto** *University College London*
 Panel 68-4, Salon 6, 3rd FL, Sat 9:45 a.m.
- Caprioli, Mary** *University of Minnesota-Duluth*
 Panel 47-9, Sandburg 4, 7th FL, Sat 3:00 p.m.
- Caragher, Keara** *Wheaton College-Wheaton*
 Poster Session 84-301, Board 6, Exhibition Hall, 4th FL, Fri 1:15 p.m.
- Carella, Leonardo** *University of Oxford*
 Panel 2-1, Clark 5, 7th FL, Thu 8:00 a.m.
 Panel 13-12, Burnham 5, 7th FL, Fri 9:45 a.m.
 Panel 13-19, Salon 1, 3rd FL, Sat 11:30 a.m.
- Carens, Joseph** *University of Toronto*
 Roundtable 53-103, Wilson, 3rd FL, Sat 3:00 p.m.
- Cargile, Ivy A.M.** *California State University-Bakersfield*
 Panel 66-17, Burnham 4, 7th FL, Sat 8:00 a.m.
- Carkoglu, Ali Koç** *University*
 Lightning Talk 78-400, Marshfield, 3rd FL, Thu 8:00 a.m.
 Panel 8-15, Burnham 5, 7th FL, Fri 1:15 p.m.
- Carlier, Nadège** *Catholic University of Louvain*
 Panel 7-4, Millennium Parlor, 6th FL, Sat 1:15 p.m.
- Carlin, Ryan** *Georgia State University*
 Panel 17-1, Burnham 4, 7th FL, Thu 11:30 a.m.
- Carlos, Roberto F.** *The University of Texas at Austin*
 Panel 67-2, Salon 5, 3rd FL, Thu 9:45 a.m.
 Panel 67-15, Salon 7, 3rd FL, Sat 8:00 a.m.
 Panel 40-11, Clark 10, 7th FL, Sat 3:00 p.m.
- Carlson, Kirsten** *Wayne State University*
 Panel 67-10, Salon 12, 3rd FL, Fri 11:30 a.m.
- Carlson, Lucca** *University of Florida*
 Poster Session 85-309, Board 11, Exhibition Hall, 4th FL, Sat 3:00 p.m.
- Carlson, Taylor Nicole** *Washington University in St Louis*
 Panel 5-8, Salon 7, 3rd FL, Fri 8:00 a.m.
 Panel 5-14, Salon 9, 3rd FL, Fri 3:00 p.m.
- Carmeli, Ayelet** *Massachusetts Institute of Technology*
 Panel 36-1, Millennium Parlor, 6th FL, Thu 8:00 a.m.
 Panel 24-6, Millennium Parlor, 6th FL, Fri 1:15 p.m.
- Carnegie, Allison** *Columbia University*
 Panel 42-6, Dearborn 1, 7th FL, Fri 11:30 a.m.
- Carr, Jered B.** *University of Illinois Chicago*
 Panel 62-15, Salon 3, 3rd FL, Sat 9:45 a.m.
- Carr, Sydney** *College of the Holy Cross*
 Panel 67-3, Salon 9, 3rd FL, Thu 11:30 a.m.
- Carreras, Miguel** *University of California-Riverside*
 Panel 13-17, Burnham 2, 7th FL, Sat 9:45 a.m.
 Panel 13-24, Clark 10, 7th FL, Sun 8:00 a.m.
- Carriero, Luca** *UnitelmaSapienza*
 Panel 12-13, LaSalle 4, 7th FL, Sun 9:45 a.m.
- Carroll, David** *Carter Center*
 Panel 44-4, LaSalle 3, 7th FL, Sat 11:30 a.m.
- Carroll, Deborah A. A.** *University of Illinois Chicago*
 Panel 62-14, Salon 3, 3rd FL, Sat 8:00 a.m.
- Carroll, Robert J.** *University of Illinois Urbana-Champaign*
 Panel 36-9, Clark 9, 7th FL, Fri 11:30 a.m.
 Panel 44-3, Water Tower Parlor, 6th FL, Fri 4:45 p.m.
- Carroll, Royce A.** *University of Essex*
 Panel 2-3, Salon 2, 3rd FL, Thu 1:15 p.m.
 Panel 2-6, Burnham 4, 7th FL, Fri 11:30 a.m.
 Panel 22-13, Clark 1, 7th FL, Sat 9:45 a.m.
- Carson, Jamie L.** *University of Georgia*
 Panel 97-7, Wilson, 3rd FL, Thu 1:15 p.m.
- Carter, Benjamin** *Dartmouth College*
 Panel 9-4, Clark 1, 7th FL, Thu 1:15 p.m.
 Panel 11-3, Salon 9, 3rd FL, Thu 4:45 p.m.
 Panel 8-8, Salon 2, 3rd FL, Fri 8:00 a.m.
 Panel 8-22, Sandburg 8, 7th FL, Sat 9:45 a.m.
 Panel 9-17, Montrose 3, 7th FL, Sun 9:45 a.m.
- Carter, Brett Logan** *University of Southern California*
 Roundtable 32-100, Grant Park Parlor, 6th FL, Thu 4:45 p.m.
- Carter, Christopher Lee** *University of Virginia*
 Panel 70-1, Salon 2, 3rd FL, Thu 9:45 a.m.
 Panel 22-4, Dearborn 2, 7th FL, Thu 1:15 p.m.
 Panel 22-5, LaSalle 2, 7th FL, Thu 4:45 p.m.
 Panel 67-10, Salon 12, 3rd FL, Fri 11:30 a.m.
 Panel 22-14, Salon 10, 3rd FL, Sat 1:15 p.m.
- Carter, Darrell** *University of Nevada-Las Vegas*
 Panel 42-9, Marshfield, 3rd FL, Sat 8:00 a.m.
- Carter, David B** *Washington University in St Louis*
 Panel 38-3, Indiana, 3rd FL, Fri 11:30 a.m.
- Carter, David Paul** *University of Utah*
 Lightning Talk 78-404, Buckingham, 5th FL, Sun 9:45 a.m.
- Carter, Derrick A** *Valparaiso University Law School*
 Poster Session 83-302, Exhibition Hall, 4th FL, Fri 3:00 p.m.
- Carter, Erin Baggott** *University of Southern California*
 Roundtable 32-100, Grant Park Parlor, 6th FL, Thu 4:45 p.m.
- Carter, Jerrid** *University of Oklahoma*
 Panel 45-6, Clark 10, 7th FL, Fri 1:15 p.m.
- Carter, Perry Jess** *Princeton University*
 Panel 5-13, Clark 7, 7th FL, Fri 1:15 p.m.
 Panel 47-3, Salon 12, 3rd FL, Sat 9:45 a.m.
- Casal, Daniel** *Universidad Rey Juan Carlos*
 Panel 22-11, Clark 10, 7th FL, Fri 4:45 p.m.
 Panel 22-13, Clark 1, 7th FL, Sat 9:45 a.m.
 Panel 57-9, Ashland, 3rd FL, Sat 1:15 p.m.
- Casalecchi, Gabriel Avila** *Federal University of São Carlos*
 Panel 29-3, Sandburg 8, 7th FL, Fri 8:00 a.m.
- Case, Colin Rafferty** *University of North Carolina at Chapel Hill*
 Panel 97-2, Wilson, 3rd FL, Thu 8:00 a.m.
 Panel 97-7, Wilson, 3rd FL, Thu 1:15 p.m.
- Casero-Ripolles, Andreu** *Universitat Jaume I*
 Panel 28-8, Clark 9, 7th FL, Sat 9:45 a.m.
- Cashell, Niamh** *University of Manchester*
 Panel 10-19, Kimball, 3rd FL, Sun 9:45 a.m.

- Caspary, William R** *Gallatin at New York University*
Panel 51-3, Marshfield, 3rd FL, Fri 11:30 a.m.
Panel 51-4, Burnham 1, 7th FL, Fri 1:15 p.m.
- Cassano, Amanda** *Peking University*
Panel 61-1, Madison, 3rd FL, Thu 1:15 p.m.
- Cassella, Chris** *The University of Texas at Austin*
Panel 67-2, Salon 5, 3rd FL, Thu 9:45 a.m.
Panel 11-10, Sandburg 4, 7th FL, Sun 8:00 a.m.
- Castañeda Dower, Sonja** *The University of Chicago*
Lightning Talk 76-406, Buckingham, 5th FL, Sat 9:45 a.m.
- Castañeda Pérez, Estefania** *University of Pennsylvania*
Roundtable 73-107, Kimball, 3rd FL, Fri 9:45 a.m.
- Castanheira, Micael** *Université libre de Bruxelles (ULB)*
Panel 70-6, Ashland, 3rd FL, Fri 8:00 a.m.
- Castillo Quintana, Martin** *The University of Chicago*
Panel 97-1, Indiana, 3rd FL, Thu 8:00 a.m.
Panel 97-3, Indiana, 3rd FL, Thu 9:45 a.m.
- Castle, Jeremiah J** *Metropolitan State University of Denver*
Panel 55-8, Salon 2, 3rd FL, Sat 1:15 p.m.
- Castle, Tyler** *University of Notre Dame*
Panel 52-15, Salon 9, 3rd FL, Sat 4:45 p.m.
- Castrillon, Alejandro** *University of Notre Dame*
Panel 52-9, Clark 10, 7th FL, Fri 3:00 p.m.
Panel 52-11, Salon 7, 3rd FL, Sat 9:45 a.m.
- Castro, Francisca** *Humboldt University of Berlin*
Panel 9-8, Salon 1, 3rd FL, Fri 9:45 a.m.
Panel 46-3, Dearborn 3, 7th FL, Fri 11:30 a.m.
- Castro Cornejo, Rodrigo Salvador** *University of Massachusetts-Lowell*
Panel 13-9, LaSalle 3, 7th FL, Thu 4:45 p.m.
Panel 13-14, LaSalle 2, 7th FL, Fri 3:00 p.m.
Panel 13-24, Clark 10, 7th FL, Sun 8:00 a.m.
- Catalano, Michael Anthony** *Binghamton University*
Poster Session 85-303, Exhibition Hall, 4th FL, Fri 11:30 a.m.
Panel 16-9, Madison, 3rd FL, Fri 1:15 p.m.
Panel 16-14, Salon 8, 3rd FL, Sat 3:00 p.m.
- Catanzaro, Andrea** *Università Di Genova*
Panel 48-12, Sandburg 5, 7th FL, Sat 4:45 p.m.
- Cavaliere, Alice**
Panel 66-2, LaSalle 2, 7th FL, Thu 9:45 a.m.
- Cavari, Amnon** *Reichman University*
Panel 8-21, Sandburg 4, 7th FL, Sat 8:00 a.m.
Panel 8-25, Salon 4, 3rd FL, Sat 1:15 p.m.
- Cawvey, Matthew Stephen** *Erskine College*
Panel 8-14, Salon 3, 3rd FL, Fri 1:15 p.m.
- Cayton, Adam** *The University of West Florida*
Panel 59-7, Clark 1, 7th FL, Fri 8:00 a.m.
Panel 8-23, Clark 10, 7th FL, Sat 9:45 a.m.
Panel 59-20, Salon 6, 3rd FL, Sat 4:45 p.m.
- Cayton, Frances** *Cornell University*
Panel 33-2, Salon 9, 3rd FL, Thu 9:45 a.m.
- Cebeci, Emre** *University of California-Riverside*
Panel 41-1, Madison, 3rd FL, Thu 8:00 a.m.
- Cejudo, Guillermo Miguel** *Centro de Investigacion y Docencia Economicas (CIDE)*
Panel 64-3, Salon 7, 3rd FL, Sat 11:30 a.m.
- Ceka, Erica** *Governors State University*
Panel 62-15, Salon 3, 3rd FL, Sat 9:45 a.m.
Lightning Talk 77-405, Chicago, 5th FL, Sat 3:00 p.m.
Panel 62-21, Dearborn 2, 7th FL, Sat 4:45 p.m.
- Cella, Lautaro** *The University of Chicago*
Panel 13-9, LaSalle 3, 7th FL, Thu 4:45 p.m.
- Cely, Tadeas** *Dartmouth College*
Panel 8-22, Sandburg 8, 7th FL, Sat 9:45 a.m.
Panel 13-19, Salon 1, 3rd FL, Sat 11:30 a.m.
- Cepaluni, Gabriel** *University of Notre Dame*
Panel 65-3, Salon 8, 3rd FL, Fri 11:30 a.m.
Panel 36-12, Buckingham, 5th FL, Fri 3:00 p.m.
Panel 36-17, Hancock Parlor, 6th FL, Sat 3:00 p.m.
- Cepuran, Colin** *Independent Scholar*
Panel 67-8, Salon 10, 3rd FL, Fri 8:00 a.m.
Panel 67-19, Salon 12, 3rd FL, Sat 3:00 p.m.
- Cerabona, Steven** *Clemson University*
Poster Session 86-309, Board 27, Exhibition Hall, 4th FL, Sat 1:15 p.m.
- Cervini, Chiara** *Purdue University*
Panel 59-18, Salon 7, 3rd FL, Sat 1:15 p.m.
- Cespedes, Emely Marie** *George Washington University*
Panel 39-2, LaSalle 5, 7th FL, Thu 9:45 a.m.
- Cetra, Daniel** *Universitat de Barcelona*
Panel 16-5, Clark 10, 7th FL, Thu 4:45 p.m.
- Ceyhun, Huseyin Emre** *Princeton University*
Panel 22-16, LaSalle 1, 7th FL, Sat 4:45 p.m.
- Cha, Jeremiah** *Harvard University*
Panel 21-1, Montrose 3, 7th FL, Thu 8:00 a.m.
- Chadwick, Alexandra** *University of Jyväskylä*
Roundtable 53-102, Grant Park Parlor, 6th FL, Fri 11:30 a.m.
- Chae, Je Hoon** *University of California-Los Angeles*
Panel 5-20, Salon 9, 3rd FL, Sat 11:30 a.m.
- Chamberlain, Adam Sander** *Coastal Carolina University*
Panel 19-8, LaSalle 5, 7th FL, Thu 4:45 p.m.
- Chambers, John Michael** *Princeton University*
Panel 62-19, Salon 10, 3rd FL, Sat 3:00 p.m.
- Chamlagai, Abi** *Independent Researcher*
Lightning Talk 81-410, Price, 5th FL, Sat 9:45 a.m.
- Chan, Chi-Wei** *National Chengchi University*
Lightning Talk 80-410, Buckingham, 5th FL, Sat 4:45 p.m.
- Chan, Kai Yui Samuel** *University of California-Berkeley*
Panel 48-1, Sandburg 5, 7th FL, Thu 9:45 a.m.
- Chan, Kelvin Chun-Man** *The University of Texas at Dallas*
Panel 25-8, Dearborn 2, 7th FL, Sat 11:30 a.m.
- Chan, Kwan Nok** *The University of Hong Kong*
Panel 63-4, Burnham 4, 7th FL, Thu 4:45 p.m.
Panel 27-7, Clark 1, 7th FL, Fri 3:00 p.m.
- Chan, Man Pui Sally** *University of Pennsylvania*
Panel 6-6, Salon 7, 3rd FL, Thu 4:45 p.m.
- Chan, Nathan Kar Ming** *Loyola Marymount University*
Panel 68-3, Salon 7, 3rd FL, Fri 1:15 p.m.
- Chand, Daniel E.** *Kent State University at Kent*
Panel 40-13, Marshfield, 3rd FL, Sun 8:00 a.m.
- Chandel, Nittam** *Swami Vivekanand Govt. College Ghumarwin*
Panel 26-14, Ashland, 3rd FL, Sat 4:45 p.m.
- Chandran, Amy Therese** *Harvard University*
Panel 52-16, Indiana, 3rd FL, Sun 9:45 a.m.
- Chang, Chae Young** *Indiana University-Northwest*
Panel 25-1, Hancock Parlor, 6th FL, Thu 9:45 a.m.
- Chang, Charles Duke** *Kunshan University*
Panel 54-5, Sandburg 6, 7th FL, Fri 9:45 a.m.
Panel 59-18, Salon 7, 3rd FL, Sat 1:15 p.m.
- Chang, Chingching** *Academia Sinica, Research Center for Humanities*
Panel 5-24, Burnham 4, 7th FL, Sat 3:00 p.m.
- Chang, Hancee** *University of Illinois Chicago*
Panel 21-8, Clark 1, 7th FL, Fri 4:45 p.m.
- Chang, Hsun** *National Chengchi University*
Panel 47-10, Montrose 4, 7th FL, Sat 4:45 p.m.
Panel 36-19, Sandburg 5, 7th FL, Sun 9:45 a.m.
- Chang, Qing** *University of Pittsburgh-Pittsburgh Campus*
Panel 27-2, Clark 9, 7th FL, Thu 9:45 a.m.
- Chang, Yu-Ping** *Kansas State University*
Panel 39-4, Clark 10, 7th FL, Thu 3:00 p.m.
Panel 25-3, Dearborn 2, 7th FL, Thu 4:45 p.m.
Panel 27-5, Dearborn 2, 7th FL, Fri 9:45 a.m.
Panel 25-6, Sandburg 8, 7th FL, Fri 4:45 p.m.
Panel 22-15, Salon 9, 3rd FL, Sat 3:00 p.m.
Panel 38-7, Price, 5th FL, Sun 8:00 a.m.

- Chapa, Samantha** *University of Houston*
Panel 67-1, LaSalle 1, 7th FL, Thu 9:45 a.m.
Panel 11-5, Sandburg 8, 7th FL, Fri 11:30 a.m.
Panel 21-7, Salon 12, 3rd FL, Fri 3:00 p.m.
- Chapman, Connor Connor** *United States Military Academy, West Point*
Poster Session 85-310, Board 17, Exhibition Hall, 4th FL, Sat 3:00 p.m.
- Chapman, Hannah** *Michigan State University*
Panel 97-39, Clark 5, 7th FL, Sat 2:15 p.m.
- Chappell, Larry Wayne** *Mississippi Valley State University*
Panel 48-5, Sandburg 5, 7th FL, Fri 9:45 a.m.
- Charaniya, Amaan** *Washington University in St Louis*
Panel 38-5, Indiana, 3rd FL, Sat 8:00 a.m.
- Charasz, Pawel** *Brown University*
Panel 33-2, Salon 9, 3rd FL, Thu 9:45 a.m.
Panel 28-3, Montrose 4, 7th FL, Thu 11:30 a.m.
Panel 54-7, Ashland, 3rd FL, Fri 3:00 p.m.
- Charlton, Guy** *Campion University of New England, Australia*
Panel 25-1, Hancock Parlor, 6th FL, Thu 9:45 a.m.
Panel 25-2, Montrose 3, 7th FL, Thu 3:00 p.m.
Panel 25-4, Burnham 2, 7th FL, Fri 11:30 a.m.
- Charm, Theodore** *The University of Texas at Austin*
Panel 5-21, Clark 7, 7th FL, Sat 1:15 p.m.
- Chassé, Philippe** *Université de Montréal and Sciences Po Paris*
Panel 8-6, Salon 12, 3rd FL, Thu 3:00 p.m.
- Chasukwa, Michael** *University of Malawi- Chancellor College*
Panel 40-7, Salon 5, 3rd FL, Fri 9:45 a.m.
- Chatagnier, Tyson** *University of Houston*
Panel 9-5, Sandburg 8, 7th FL, Thu 3:00 p.m.
Panel 97-15, Wilson, 3rd FL, Fri 9:30 a.m.
- Chatterley, Julia** *Brigham Young University-Provo*
Poster Session 87-303, Board 29, Exhibition Hall, 4th FL, Fri 3:00 p.m.
- Chattopadhyay, Jacqueline** *University of North Carolina at Charlotte*
Panel 56-8, Sandburg 7, 7th FL, Fri 9:45 a.m.
Panel 56-14, Burnham 1, 7th FL, Sat 9:45 a.m.
- Chau, Donovan** *The University of West Florida*
Panel 37-4, Salon 10, 3rd FL, Thu 1:15 p.m.
- Chau, Tak-Huen** *University of California-Berkeley*
Panel 70-1, Salon 2, 3rd FL, Thu 9:45 a.m.
Poster Session 84-304, Exhibition Hall, 4th FL, Sat 11:30 a.m.
- Chaudhuri, Natalie** *Stanford University*
Panel 29-8, Sandburg 3, 7th FL, Sun 9:45 a.m.
- Chaudoin, Stephen** *Harvard University*
Panel 42-6, Dearborn 1, 7th FL, Fri 11:30 a.m.
Panel 42-11, Montrose 3, 7th FL, Sat 3:00 p.m.
- Chawota, Takudzwa** *Wayne State University*
Panel 23-4, Burnham 2, 7th FL, Thu 3:00 p.m.
- Cheema, Ali Lums**
Panel 26-9, Burnham 5, 7th FL, Fri 3:00 p.m.
- Cheibub, Jose Antonio Antonio** *University of Pittsburgh-Pittsburgh Campus*
Panel 2-10, Madison, 3rd FL, Sat 3:00 p.m.
Panel 2-11, LaSalle 1, 7th FL, Sun 8:00 a.m.
- Chen, Amanda S** *Cornell University*
Lightning Talk 79-403, Chicago, 5th FL, Sat 11:30 a.m.
- Chen, Ani** *Cornell University*
Panel 52-2, Ashland, 3rd FL, Thu 11:30 a.m.
Panel 52-3, Logan, 3rd FL, Thu 3:00 p.m.
- Chen, Bin** *The University of Texas at Austin*
Panel 10-19, Kimball, 3rd FL, Sun 9:45 a.m.
- Chen, Catherine** *University of Munich (LMU)*
Panel 6-2, Hancock Parlor, 6th FL, Thu 8:00 a.m.
Panel 59-10, Salon 8, 3rd FL, Fri 9:45 a.m.
Panel 58-7, Burnham 1, 7th FL, Sat 8:00 a.m.
Panel 58-11, LaSalle 2, 7th FL, Sun 8:00 a.m.
- Chen, Chieh Ju** *National Chung Hsing University*
Lightning Talk 81-409, Buckingham, 5th FL, Sat 8:00 a.m.
Lightning Talk 81-411, Buckingham, 5th FL, Sat 3:00 p.m.
- Chen, Chong** *Tsinghua University*
Panel 46-1, Dearborn 1, 7th FL, Thu 11:30 a.m.
Panel 37-10, Clark 9, 7th FL, Fri 3:00 p.m.
- Chen, Chuang** *University of Pittsburgh-Pittsburgh Campus*
Lightning Talk 81-405, Chicago, 5th FL, Fri 9:45 a.m.
Lightning Talk 81-408, Marshfield, 3rd FL, Fri 4:45 p.m.
Panel 40-10, Sandburg 8, 7th FL, Sat 11:30 a.m.
- Chen, Frederick R.** *The Ohio State University*
Panel 39-9, Logan, 3rd FL, Fri 1:15 p.m.
Panel 37-10, Clark 9, 7th FL, Fri 3:00 p.m.
Panel 37-12, Burnham 1, 7th FL, Sat 11:30 a.m.
- Chen, Haohan** *The University of Hong Kong*
Panel 54-9, Sandburg 7, 7th FL, Fri 4:45 p.m.
- Chen, Hector** *Rutgers University*
Lightning Talk 80-402, Chicago, 5th FL, Thu 3:00 p.m.
Lightning Talk 80-404, Chicago, 5th FL, Fri 1:15 p.m.
Panel 5-26, Indiana, 3rd FL, Sun 8:00 a.m.
- Chen, Jidong** *Tsinghua University*
Panel 70-5, Salon 3, 3rd FL, Thu 4:45 p.m.
- Chen, Jing** *Hartwick College*
Panel 41-5, Clark 1, 7th FL, Sun 9:45 a.m.
- Chen, Jing** *Shandong University*
Panel 62-1, LaSalle 3, 7th FL, Thu 8:00 a.m.
- Chen, Jinxue** *Northwestern University*
Panel 53-8, Clark 5, 7th FL, Sun 8:00 a.m.
- Chen, Jinye** *Lingnan University*
Lightning Talk 81-408, Marshfield, 3rd FL, Fri 4:45 p.m.
- Chen, Joy** *Cheung Kong Graduate School of Business*
Panel 54-9, Sandburg 7, 7th FL, Fri 4:45 p.m.
- Chen, Kejun** *University of California-San Diego*
Panel 8-19, Salon 3, 3rd FL, Fri 3:00 p.m.
- Chen, Lula** *Massachusetts Institute of Technology*
Panel 13-7, Millennium Parlor, 6th FL, Thu 3:00 p.m.
Panel 58-4, Ashland, 3rd FL, Thu 4:45 p.m.
Panel 13-17, Burnham 2, 7th FL, Sat 9:45 a.m.
- Chen, Peng**
Panel 97-25, Honoré, Lobby Level, Sat 8:00 a.m.
Panel 97-38, Honoré, Lobby Level, Sat 2:15 p.m.
- Chen, Philip Gordon** *University of Denver*
Panel 57-1, Indiana, 3rd FL, Thu 11:30 a.m.
Panel 9-7, Salon 9, 3rd FL, Fri 8:00 a.m.
Panel 65-5, Salon 6, 3rd FL, Sat 8:00 a.m.
- Chen, Tianhao** *School of Public Policy and Management, Tsinghua University*
Panel 61-3, Salon 6, 3rd FL, Thu 4:45 p.m.
Panel 16-10, Salon 9, 3rd FL, Fri 4:45 p.m.
- Chen, Tianyu** *American University*
Panel 62-13, LaSalle 1, 7th FL, Fri 3:00 p.m.
- Chen, Vivian** *University of Pittsburgh-Pittsburgh Campus*
Panel 10-15, Indiana, 3rd FL, Sat 1:15 p.m.
- Chen, Wendy** *Texas Tech University*
Panel 60-16, Burnham 5, 7th FL, Sat 8:00 a.m.
- Chen, Xi** *Northern Arizona University*
Lightning Talk 77-408, Chicago, 5th FL, Sun 9:45 a.m.
- Chen, Xing** *Fudan University*
Panel 27-6, Clark 3, 7th FL, Fri 1:15 p.m.
Lightning Talk 81-408, Marshfield, 3rd FL, Fri 4:45 p.m.
- Chen, Yen-Hsin** *Sul Ross State University*
Panel 23-4, Burnham 2, 7th FL, Thu 3:00 p.m.
Panel 27-3, Clark 9, 7th FL, Thu 4:45 p.m.
Panel 27-11, Burnham 4, 7th FL, Sat 4:45 p.m.
- Chen, Yiping** *Sun Yat-sen University*
Panel 48-7, Clark 9, 7th FL, Fri 1:15 p.m.
- Chen, Yi-yi** *University of Konstanz*
Lightning Talk 80-407, Price, 5th FL, Fri 4:45 p.m.
- Cheng, Chao-yo** *Birkbeck, University of London*
Panel 15-8, Clark 9, 7th FL, Sat 4:45 p.m.
- Cheng, Cheng** *New York University*
Panel 54-9, Sandburg 7, 7th FL, Fri 4:45 p.m.
- Cheng, Jim An-Chin** *National Sun Yat-sen University*
Panel 28-6, Sandburg 2, 7th FL, Fri 4:45 p.m.

- Cheng, Jingyuan** *University of Oxford*
Panel 6-4, Burnham 1, 7th FL, Thu 1:15 p.m.
Lightning Talk 81-404, Chicago, 5th FL, Fri 8:00 a.m.
Panel 27-13, LaSalle 2, 7th FL, Sun 9:45 a.m.
- Cheng, Mengfan** *New York University*
Panel 67-23, LaSalle 5, 7th FL, Sun 9:45 a.m.
- Cheng, Yang-Yang** *University of Toronto*
Panel 53-4, Ashland, 3rd FL, Fri 4:45 p.m.
- Cheng, Yu** *Western Michigan University*
Lightning Talk 81-412, Marshfield, 3rd FL, Sun 9:45 a.m.
- Cheon, Heejoo** *George Mason University*
Panel 32-3, Burnham 2, 7th FL, Fri 8:00 a.m.
- Cheon, Ohbet** *Clarkson University*
Panel 62-15, Salon 3, 3rd FL, Sat 9:45 a.m.
Panel 62-17, Price, 5th FL, Sat 11:30 a.m.
- Cheong, Hoju** *University of California-Riverside*
Panel 17-1, Burnham 4, 7th FL, Thu 11:30 a.m.
- Cherenet, Fasil W** *Georgia State University*
Panel 23-4, Burnham 2, 7th FL, Thu 3:00 p.m.
Panel 35-4, Montrose 3, 7th FL, Fri 8:00 a.m.
Panel 23-7, Marshfield, 3rd FL, Fri 9:45 a.m.
- Chergosky, Anthony Jacob** *University of Wisconsin-La Crosse*
Panel 72-1, Salon 3, 3rd FL, Thu 8:00 a.m.
Roundtable 73-104, Kimball, 3rd FL, Thu 3:00 p.m.
Panel 10-17, Clark 3, 7th FL, Sun 8:00 a.m.
- Cherry, Kevin M.** *University of Richmond*
Panel 52-6, Ashland, 3rd FL, Fri 9:45 a.m.
Panel 52-14, Sandburg 8, 7th FL, Sat 3:00 p.m.
- Cheruvu, Sivaram** *The University of Texas at Dallas*
Panel 16-5, Clark 10, 7th FL, Thu 4:45 p.m.
- Chester, Patrick J** *University of California-San Diego*
Panel 27-1, Salon 9, 3rd FL, Thu 8:00 a.m.
Panel 71-4, Salon 7, 3rd FL, Thu 3:00 p.m.
Panel 27-9, Salon 2, 3rd FL, Sat 9:45 a.m.
- Chewning, Taylor Kinsley** *Florida State University*
Panel 8-14, Salon 3, 3rd FL, Fri 1:15 p.m.
- Chi, Erik** *Texas A&M University - College Station*
Panel 66-14, Burnham 2, 7th FL, Fri 3:00 p.m.
- Chidambaram, Soundarya** *Bucknell University*
Panel 26-2, Burnham 5, 7th FL, Thu 9:45 a.m.
Panel 26-3, Sandburg 4, 7th FL, Thu 11:30 a.m.
- Chien, Jacky Wei-Ming** *Independent Researcher*
Panel 28-6, Sandburg 2, 7th FL, Fri 4:45 p.m.
- Childree, Aaron** *Cornell University*
Panel 17-3, Burnham 4, 7th FL, Fri 1:15 p.m.
- Chilton, Adam** *The University of Chicago*
Roundtable 16-101, Hancock Parlor, 6th FL, Fri 3:00 p.m.
Panel 5-22, Salon 5, 3rd FL, Sat 1:15 p.m.
- Chingwete, Anyway** *Afrobarometer*
Panel 8-27, Clark 1, 7th FL, Sat 4:45 p.m.
- Chinn, Sedona** *University of Wisconsin-Madison*
Panel 97-24, Honoré, Lobby Level, Fri 4:45 p.m.
- Chiou, Yi-Hung** *National Yang Ming Chiao Tung University*
Panel 37-14, Sandburg 2, 7th FL, Sat 3:00 p.m.
- Chiozza, Giacomo** *American University of Sharjah*
Panel 42-1, Salon 4, 3rd FL, Thu 8:00 a.m.
Panel 42-5, Millennium Parlor, 6th FL, Thu 4:45 p.m.
Panel 39-12, Salon 4, 3rd FL, Sat 9:45 a.m.
- Chis, Ioana Cerasella** *University of Birmingham*
Lightning Talk 76-402, Price, 5th FL, Thu 1:15 p.m.
Lightning Talk 76-404, Price, 5th FL, Fri 11:30 a.m.
- Chiu, Ibrahim Yeh-Kang** *University of Minnesota-Twin Cities*
Panel 55-8, Salon 2, 3rd FL, Sat 1:15 p.m.
- Chiya, Usman** *University of Maiduguri - Borno State*
Panel 23-10, Clark 10, 7th FL, Sat 8:00 a.m.
- Chiyaka, Edward** *Wingate University*
Panel 56-13, Clark 7, 7th FL, Sat 8:00 a.m.
- Cho, EunHye Grace** *University of Houston*
Panel 52-9, Clark 10, 7th FL, Fri 3:00 p.m.
- Cho, Eunmi** *Yonsei University*
Panel 12-4, Sandburg 8, 7th FL, Thu 4:45 p.m.
- Cho, Jaeseok** *College of William and Mary*
Panel 39-11, Salon 4, 3rd FL, Fri 4:45 p.m.
Poster Session 86-308, Exhibition Hall, 4th FL, Sat 1:15 p.m.
Lightning Talk 80-410, Buckingham, 5th FL, Sat 4:45 p.m.
- Cho, Ki Woong** *Jeonbuk National University*
Lightning Talk 77-403, Buckingham, 5th FL, Fri 8:00 a.m.
Panel 62-8, Sandburg 3, 7th FL, Fri 9:45 a.m.
Panel 60-15, Salon 6, 3rd FL, Fri 4:45 p.m.
Lightning Talk 77-406, Buckingham, 5th FL, Sun 8:00 a.m.
- Cho, One-Sun** *Science and Technology Policy Institute*
Panel 63-8, Salon 2, 3rd FL, Fri 4:45 p.m.
- Cho, Richard** *Utah Valley University*
Panel 11-7, Salon 4, 3rd FL, Sat 8:00 a.m.
- Cho, Soohyun** *Princeton University*
Panel 8-13, Montrose 3, 7th FL, Fri 11:30 a.m.
Panel 8-19, Salon 3, 3rd FL, Fri 3:00 p.m.
- Cho, Yoonjik** *Yonsei University*
Panel 62-9, Indiana, 3rd FL, Fri 9:45 a.m.
Panel 62-18, Montrose 3, 7th FL, Sat 1:15 p.m.
- Choe, Jungin** *The University of Texas at Dallas*
Panel 97-32, Crystal, 3rd FL, Sat 9:45 a.m.
- Choi, Dahyun** *Princeton University*
Panel 61-1, Madison, 3rd FL, Thu 1:15 p.m.
- Choi, Donghyun Danny** *Brown University*
Panel 23-2, Millennium Parlor, 6th FL, Thu 9:45 a.m.
Panel 97-31, Kimball, 3rd FL, Sat 9:45 a.m.
- Choi, Heasun** *University of Arkansas*
Panel 59-11, Sandburg 6, 7th FL, Fri 11:30 a.m.
- Choi, Hongbi** *Texas A&M University - College Station*
Panel 36-13, Clark 3, 7th FL, Fri 4:45 p.m.
- Choi, Intae** *University of Missouri*
Panel 62-21, Dearborn 2, 7th FL, Sat 4:45 p.m.
- Choi, Jeongho** *University of Iowa*
Panel 59-8, Clark 9, 7th FL, Fri 8:00 a.m.
Panel 2-5, Burnham 4, 7th FL, Fri 9:45 a.m.
Panel 8-31, Water Tower Parlor, 6th FL, Sun 9:45 a.m.
- Choi, Jinwoo** *Hanyang University*
Panel 28-9, LaSalle 3, 7th FL, Sun 8:00 a.m.
- Choi, Suon** *Georgia Institute of Technology*
Panel 47-12, Sandburg 2, 7th FL, Sun 9:45 a.m.
- Choi, Taehyon** *Seoul National University*
Panel 58-9, Burnham 2, 7th FL, Sat 4:45 p.m.
- Choi, Won Geun** *Hankuk University of Foreign Studies*
Panel 40-4, Clark 1, 7th FL, Thu 4:45 p.m.
Panel 43-4, Millennium Parlor, 6th FL, Fri 8:00 a.m.
Panel 43-5, Sandburg 4, 7th FL, Fri 4:45 p.m.
- Choi, Youngjun** *Yonsei University*
Panel 47-5, Clark 10, 7th FL, Sat 11:30 a.m.
- Choi, Yunhee** *Seoul National University*
Panel 35-11, Salon 2, 3rd FL, Sat 4:45 p.m.
- Chong, Chinbo** *Northeastern University*
Panel 67-4, LaSalle 1, 7th FL, Thu 1:15 p.m.
- Chopra, Akash** *Boston College*
Poster Session 87-301, Exhibition Hall, 4th FL, Fri 11:30 a.m.
- Chor, Elise** *Temple University*
Panel 56-15, Salon 1, 3rd FL, Sat 1:15 p.m.
- Chou, Chelsea C.** *National Taiwan University*
Lightning Talk 81-408, Marshfield, 3rd FL, Fri 4:45 p.m.
- Choun, Sanjeeta** *Lycoming College*
Poster Session 86-302, Board 19, Exhibition Hall, 4th FL, Fri 1:15 p.m.
- Chowdhury, Anirvan** *Harvard University*
Panel 26-3, Sandburg 4, 7th FL, Thu 11:30 a.m.
Roundtable 26-101, Hancock Parlor, 6th FL, Fri 1:15 p.m.
Panel 26-9, Burnham 5, 7th FL, Fri 3:00 p.m.
- Chrisco, Sophia Abigail** *The University of Tennessee-Chattanooga*
Poster Session 83-300, Board 9, Exhibition Hall, 4th FL, Fri 9:45 a.m.

- Christensen, Aaron Jay** *Columbia University*
Panel 13-17, Burnham 2, 7th FL, Sat 9:45 a.m.
- Christensen, Love Aksel** *Aarhus University*
Panel 19-2, Dearborn 2, 7th FL, Thu 8:00 a.m.
Panel 5-8, Salon 7, 3rd FL, Fri 8:00 a.m.
Panel 5-20, Salon 9, 3rd FL, Sat 11:30 a.m.
- Christenson, Dino Pinterpe** *Washington University in St Louis*
Lightning Talk 79-403, Chicago, 5th FL, Sat 11:30 a.m.
- Christopher, Russell L.** *University of Tulsa College of Law*
Panel 15-2, Madison, 3rd FL, Thu 3:00 p.m.
- Chu, Hyoungrohk** *Binghamton University*
Panel 12-3, Salon 4, 3rd FL, Thu 3:00 p.m.
Panel 22-8, Salon 5, 3rd FL, Fri 11:30 a.m.
- Chu, Jonathan Art** *Stanford University*
Panel 37-12, Burnham 1, 7th FL, Sat 11:30 a.m.
- Chu, May** *University of Birmingham*
Panel 60-9, Burnham 1, 7th FL, Thu 4:45 p.m.
Panel 62-23, Ashland, 3rd FL, Sun 9:45 a.m.
- Chuan, Richard** *National Taiwan University*
Panel 37-14, Sandburg 2, 7th FL, Sat 3:00 p.m.
- Chubb, Noelle** *Eastern Illinois University*
Panel 63-5, Grant Park Parlor, 6th FL, Fri 8:00 a.m.
- Chun, Ayoung** *University of California-Los Angeles*
Panel 19-3, Clark 5, 7th FL, Thu 9:45 a.m.
Panel 18-11, Dearborn 2, 7th FL, Fri 3:00 p.m.
- Chung, Chee Hae** *Seoul National University*
Panel 63-2, Salon 6, 3rd FL, Thu 11:30 a.m.
Panel 63-8, Salon 2, 3rd FL, Fri 4:45 p.m.
Panel 63-12, Salon 10, 3rd FL, Sat 9:45 a.m.
Panel 8-24, Burnham 2, 7th FL, Sat 11:30 a.m.
- Chung, Eunbin** *University of Utah*
Panel 6-11, Salon 2, 3rd FL, Fri 9:45 a.m.
Panel 6-18, Salon 9, 3rd FL, Sat 9:45 a.m.
- Chung, Joon Hyuk** *University of California-San Diego*
Panel 5-2, Dearborn 2, 7th FL, Thu 11:30 a.m.
- Chung, Juwon** *Indiana University-Bloomington*
Panel 21-9, Logan, 3rd FL, Sat 9:45 a.m.
- Chutkow, Dawn M.** *Cornell University*
Panel 16-16, Spire Parlor, 6th FL, Sun 8:00 a.m.
- Ciccia, Diego** *Sciences Po*
Panel 97-1, Indiana, 3rd FL, Thu 8:00 a.m.
- Ciccolini, Giuseppe** *University of Milan*
Panel 12-13, LaSalle 4, 7th FL, Sun 9:45 a.m.
- Ciftci, Sabri** *Kansas State University*
Panel 24-3, Clark 10, 7th FL, Thu 1:15 p.m.
Panel 13-10, Marshfield, 3rd FL, Fri 8:00 a.m.
- Cikanek, Erin** *Cornell University*
Panel 6-5, LaSalle 1, 7th FL, Thu 3:00 p.m.
Panel 6-9, LaSalle 2, 7th FL, Fri 8:00 a.m.
- Ciltas, Selin** *University of Florida*
Panel 66-25, Burnham 2, 7th FL, Sun 9:45 a.m.
- Cioroianu, Iulia** *University of Bath*
Panel 63-10, Spire Parlor, 6th FL, Sat 8:00 a.m.
Panel 5-20, Salon 9, 3rd FL, Sat 11:30 a.m.
- Cisneros, Nathan** *UCLA School of Law*
Panel 19-1, Burnham 5, 7th FL, Thu 8:00 a.m.
Panel 15-1, Salon 4, 3rd FL, Thu 11:30 a.m.
- Cisneros-Montemayor, Andrés M** *Simon Fraser University*
Lightning Talk 77-408, Chicago, 5th FL, Sun 9:45 a.m.
- Ciuk, David J.** *Franklin & Marshall College*
Panel 6-2, Hancock Parlor, 6th FL, Thu 8:00 a.m.
Panel 9-3, Clark 1, 7th FL, Thu 11:30 a.m.
Panel 9-11, Salon 5, 3rd FL, Fri 3:00 p.m.
- Civettini, Andrew** *Knox College*
Panel 6-1, Salon 7, 3rd FL, Thu 8:00 a.m.
Panel 12-9, Sandburg 5, 7th FL, Sat 9:45 a.m.
Panel 56-16, Ashland, 3rd FL, Sat 3:00 p.m.
- Civitarese, Jamil** *New York University*
Panel 65-3, Salon 8, 3rd FL, Fri 11:30 a.m.
Panel 36-12, Buckingham, 5th FL, Fri 3:00 p.m.
- Cizmar, Anne** *Eastern Kentucky University*
Panel 66-1, Salon 6, 3rd FL, Thu 8:00 a.m.
Panel 66-11, Clark 7, 7th FL, Fri 9:45 a.m.
- Claar, Martin** *Capital University*
Panel 95-2, Medinah Parlor, 6th FL, Fri 8:00 a.m.
Panel 49-1, Salon 6, 3rd FL, Sat 1:15 p.m.
Panel 49-2, LaSalle 5, 7th FL, Sun 8:00 a.m.
Panel 39-17, Dearborn 1, 7th FL, Sun 9:45 a.m.
- Claassen, Ryan L.** *Kent State University at Kent*
Panel 11-4, Water Tower Parlor, 6th FL, Fri 9:45 a.m.
- Clark, April K.** *Northern Illinois University*
Panel 59-6, Indiana, 3rd FL, Thu 4:45 p.m.
- Clark, Joel** *University of Wisconsin-Madison*
Panel 72-4, Salon 2, 3rd FL, Fri 1:15 p.m.
- Clark, Zoë Isabella** *Brown University*
Panel 53-3, Burnham 1, 7th FL, Fri 3:00 p.m.
Panel 53-7, Salon 5, 3rd FL, Sat 4:45 p.m.
- Clarke, Andrew James** *Lafayette College*
Panel 60-4, LaSalle 1, 7th FL, Thu 11:30 a.m.
Panel 19-7, Salon 4, 3rd FL, Thu 4:45 p.m.
Panel 18-12, Burnham 5, 7th FL, Fri 4:45 p.m.
- Clarkson, Joseph** *University of Notre Dame*
Panel 52-13, Sandburg 6, 7th FL, Sat 1:15 p.m.
- Clawson, Rosalee** *Purdue University-Main Campus*
Panel 59-18, Salon 7, 3rd FL, Sat 1:15 p.m.
- Clealand Lenz, Danielle P.** *Florida International University*
Panel 97-16, Honoré, Lobby Level, Fri 9:45 a.m.
- Clem, Ralph Scott** *Florida International University*
Panel 33-13, Millennium Parlor, 6th FL, Sat 9:45 a.m.
- Clemons, Jared Kennedy** *Temple University*
Panel 67-13, Salon 3, 3rd FL, Fri 4:45 p.m.
Panel 67-17, Salon 3, 3rd FL, Sat 11:30 a.m.
- Clinton, Joshua D.** *Vanderbilt University*
Roundtable 71-100, Spire Parlor, 6th FL, Thu 9:45 a.m.
- Clipperton, Jean Marie** *The University of Chicago*
Panel 71-13, Dearborn 1, 7th FL, Sat 3:00 p.m.
- Closas, Anna** *University of California-Berkeley*
Panel 40-1, Montrose 4, 7th FL, Thu 8:00 a.m.
- Cloudt, Alexander** *University of Arizona*
Panel 6-14, Salon 6, 3rd FL, Fri 3:00 p.m.
- Coban, Efe Can** *Georgia State University*
Lightning Talk 81-410, Price, 5th FL, Sat 9:45 a.m.
- Cobian, Jessica** *University of California-Los Angeles*
Panel 64-3, Salon 7, 3rd FL, Sat 11:30 a.m.
- Cockerham, Geoffrey** *Utah Valley University*
Panel 42-7, Sandburg 7, 7th FL, Fri 3:00 p.m.
Panel 42-12, Salon 12, 3rd FL, Sat 4:45 p.m.
- Coco, Sophia** *University of Arkansas*
Panel 19-6, Buckingham, 5th FL, Thu 3:00 p.m.
- Codato, Adriano**
Panel 12-3, Salon 4, 3rd FL, Thu 3:00 p.m.
- Coe, Andrew James** *Vanderbilt University*
Panel 47-3, Salon 12, 3rd FL, Sat 9:45 a.m.
Panel 45-10, Montrose 4, 7th FL, Sat 1:15 p.m.
Panel 47-11, Sandburg 2, 7th FL, Sun 8:00 a.m.
- Coe, Erika** *Indiana University*
Panel 51-5, Marshfield, 3rd FL, Fri 3:00 p.m.
- Coen, Alise** *University of Wisconsin-Green Bay*
Panel 40-1, Montrose 4, 7th FL, Thu 8:00 a.m.
Panel 40-2, Sandburg 5, 7th FL, Thu 11:30 a.m.
Panel 39-9, Logan, 3rd FL, Fri 1:15 p.m.
- Cohen, Alexander** *University of California-Davis*
Panel 9-12, Clark 7, 7th FL, Fri 4:45 p.m.
Panel 59-16, Clark 7, 7th FL, Sat 9:45 a.m.
Panel 10-15, Indiana, 3rd FL, Sat 1:15 p.m.

- Cohen, Hayley** *Columbia University*
Panel 97-4, Wilson, 3rd FL, Thu 9:45 a.m.
Panel 11-5, Sandburg 8, 7th FL, Fri 11:30 a.m.
Panel 10-9, Dearborn 1, 7th FL, Fri 1:15 p.m.
- Cohen, Mollie Jane** *Purdue University*
Panel 10-1, Salon 2, 3rd FL, Thu 8:00 a.m.
Panel 10-18, Clark 7, 7th FL, Sun 9:45 a.m.
- Cohen, Omri** *Ben-Gurion University of the Negev*
Lightning Talk 76-400, Chicago, 5th FL, Thu 8:00 a.m.
- Colantone, Italo** *Bocconi University*
Panel 13-20, Burnham 1, 7th FL, Sat 1:15 p.m.
Panel 36-18, Sandburg 5, 7th FL, Sun 8:00 a.m.
Panel 13-26, Clark 3, 7th FL, Sun 9:45 a.m.
- Colao, Jacqueline** *University of California-Berkeley*
Panel 66-3, Salon 7, 3rd FL, Thu 9:45 a.m.
Panel 12-6, Hancock Parlor, 6th FL, Fri 11:30 a.m.
- Cole, Astin** *Auburn University*
Panel 93-1, Montrose 4, 7th FL, Fri 8:00 a.m.
- Cole, Geneva Valerie** *College of William and Mary*
Panel 67-9, Salon 3, 3rd FL, Fri 9:45 a.m.
- Coleman, Tyler** *High Point University*
Panel 13-26, Clark 3, 7th FL, Sun 9:45 a.m.
- Coletti, Joe** *North Carolina General Assembly*
Roundtable 18-102, Grant Park Parlor, 6th FL, Sat 11:30 a.m.
- Collet, Tanja** *University of Windsor*
Panel 44-5, Clark 9, 7th FL, Sat 1:15 p.m.
- Collett, Maddie** *Macalester College*
Panel 10-5, Clark 7, 7th FL, Thu 4:45 p.m.
- Collins, Jonathan E.** *Brown University*
Roundtable 56-100, Spire Parlor, 6th FL, Sat 11:30 a.m.
Panel 11-10, Sandburg 4, 7th FL, Sun 8:00 a.m.
- Collins, Susan** *University of Notre Dame*
Panel 90-2, Madison, 3rd FL, Sat 11:30 a.m.
- Colner, Jonathan P** *University of California-Davis*
Panel 21-8, Clark 1, 7th FL, Fri 4:45 p.m.
Panel 12-11, Madison, 3rd FL, Sat 4:45 p.m.
- Colom, Guillem** *Tufts University*
Poster Session 87-301, Board 33, Exhibition Hall, 4th FL, Fri 11:30 a.m.
- Colquhoun, Amber** *University of Maryland*
Panel 67-3, Salon 9, 3rd FL, Thu 11:30 a.m.
Poster Session 83-300, Exhibition Hall, 4th FL, Fri 9:45 a.m.
- Colvin, Roshau A.** *University of Florida*
Lightning Talk 78-404, Buckingham, 5th FL, Sun 9:45 a.m.
- Comparato, Scott A.** *Southern Illinois University-Carbondale*
Panel 16-11, Sandburg 7, 7th FL, Sat 9:45 a.m.
- Compton, John W** *Chapman University*
Panel 54-10, Salon 8, 3rd FL, Sat 8:00 a.m.
Panel 54-13, Grant Park Parlor, 6th FL, Sun 9:45 a.m.
- Compton, Mallory E.** *Texas A & M University-College Station*
Panel 62-9, Indiana, 3rd FL, Fri 9:45 a.m.
Panel 62-23, Ashland, 3rd FL, Sun 9:45 a.m.
- Conevska, Aleksandra** *Harvard University*
Panel 12-6, Hancock Parlor, 6th FL, Fri 11:30 a.m.
- Congdon, David William** *University Press of Kansas*
Roundtable 73-113, Indiana, 3rd FL, Sat 11:30 a.m.
Roundtable 73-114, Spire Parlor, 6th FL, Sat 1:15 p.m.
- Connaughton, Aidan** *Harvard University*
Panel 21-5, Salon 9, 3rd FL, Fri 11:30 a.m.
- Conner, Thaddieus** *New Mexico State University-Main Campus*
Panel 62-11, Burnham 1, 7th FL, Fri 11:30 a.m.
Panel 62-19, Salon 10, 3rd FL, Sat 3:00 p.m.
- Connors, Elizabeth C** *University of South Carolina*
Panel 71-3, Salon 12, 3rd FL, Thu 1:15 p.m.
Panel 40-6, Salon 5, 3rd FL, Fri 8:00 a.m.
- Conover, Ryan Ashley** *University of South Dakota*
Poster Session 86-300, Board 25, Exhibition Hall, 4th FL, Fri 9:45 a.m.
- Conrad, Justin** *University of Georgia*
Panel 60-6, Salon 1, 3rd FL, Thu 1:15 p.m.
- Constantino, Sara** *Princeton University*
Panel 21-2, Salon 4, 3rd FL, Thu 9:45 a.m.
Panel 58-5, Logan, 3rd FL, Fri 9:45 a.m.
- Contreras, Gonzalo** *University of Oxford*
Panel 19-13, Salon 12, 3rd FL, Fri 1:15 p.m.
- Contreras Guzmán, Danissa** *The University of Texas at Austin*
Panel 55-7, LaSalle 1, 7th FL, Sat 9:45 a.m.
- Conway, Nicholas** *San Francisco State University*
Panel 45-12, Burnham 5, 7th FL, Sat 3:00 p.m.
- Cook, Cynthia Theresa** *Creighton University*
Lightning Talk 81-401, Price, 5th FL, Thu 9:45 a.m.
- Cook, Edgar V** *Duke University*
Panel 19-5, Burnham 2, 7th FL, Thu 1:15 p.m.
Panel 6-23, Salon 4, 3rd FL, Sat 4:45 p.m.
- Cook, Nathan** *Indiana University-Purdue University-Indianapolis*
Panel 58-5, Logan, 3rd FL, Fri 9:45 a.m.
Panel 59-15, LaSalle 1, 7th FL, Sat 8:00 a.m.
Panel 59-19, Sandburg 6, 7th FL, Sat 3:00 p.m.
- Cooper, Daphne M.** *North Carolina Agricultural and Technical State University*
Panel 66-3, Salon 7, 3rd FL, Thu 9:45 a.m.
Panel 66-18, Burnham 4, 7th FL, Sat 9:45 a.m.
Panel 64-3, Salon 7, 3rd FL, Sat 11:30 a.m.
- Cooper, Matthew** *The University of Tennessee-Knoxville*
Panel 16-3, Clark 3, 7th FL, Thu 11:30 a.m.
- Cooperman, Alicia Dailey** *George Washington University*
Panel 21-2, Salon 4, 3rd FL, Thu 9:45 a.m.
Panel 58-5, Logan, 3rd FL, Fri 9:45 a.m.
Panel 58-6, Ashland, 3rd FL, Fri 1:15 p.m.
Panel 59-15, LaSalle 1, 7th FL, Sat 8:00 a.m.
- Cope, Kevin Lynn** *University of Virginia*
Panel 14-1, Sandburg 8, 7th FL, Thu 9:45 a.m.
Panel 5-8, Salon 7, 3rd FL, Fri 8:00 a.m.
Roundtable 16-101, Hancock Parlor, 6th FL, Fri 3:00 p.m.
Panel 5-22, Salon 5, 3rd FL, Sat 1:15 p.m.
Panel 16-15, Marshfield, 3rd FL, Sat 4:45 p.m.
- Coppedge, Michael J.** *University of Notre Dame*
Panel 7-3, Salon 8, 3rd FL, Fri 3:00 p.m.
- Coppock, Alexander** *Yale University*
Panel 69-1, Burnham 4, 7th FL, Thu 8:00 a.m.
Roundtable 5-100, Water Tower Parlor, 6th FL, Thu 9:45 a.m.
Panel 5-6, Salon 1, 3rd FL, Thu 4:45 p.m.
Panel 5-16, Salon 12, 3rd FL, Sat 8:00 a.m.
Panel 5-18, Salon 8, 3rd FL, Sat 9:45 a.m.
- Cordoba, Aleah** *Colorado College*
Poster Session 87-304, Board 33, Exhibition Hall, 4th FL, Sat 9:45 a.m.
- Cordova, Abby** *University of Notre Dame*
Panel 97-1, Indiana, 3rd FL, Thu 8:00 a.m.
Panel 97-3, Indiana, 3rd FL, Thu 9:45 a.m.
Panel 97-9, Indiana, 3rd FL, Thu 3:00 p.m.
Panel 6-8, Salon 6, 3rd FL, Fri 8:00 a.m.
Panel 97-31, Kimball, 3rd FL, Sat 9:45 a.m.
- Cormack, Lindsey** *Stevens Institute of Technology*
Panel 71-6, Salon 10, 3rd FL, Fri 9:45 a.m.
- Cornacchione, Teresa** *University of Florida*
Panel 8-12, Sandburg 2, 7th FL, Fri 9:45 a.m.
Panel 72-3, Salon 10, 3rd FL, Fri 11:30 a.m.
Panel 66-13, Sandburg 7, 7th FL, Fri 1:15 p.m.
Poster Session 85-308, Exhibition Hall, 4th FL, Sat 1:15 p.m.
Panel 66-25, Burnham 2, 7th FL, Sun 9:45 a.m.
- Cornelius, Regan** *Northwestern University*
Poster Session 85-305, Board 18, Exhibition Hall, 4th FL, Fri 1:15 p.m.
- Corona, Joshua** *Northwestern University*
Panel 97-34, Kimball, 3rd FL, Sat 11:30 a.m.
Panel 71-12, LaSalle 2, 7th FL, Sat 1:15 p.m.
- Corral, Alvaro** *The University of Texas Rio Grande Valley*
Panel 67-11, Salon 5, 3rd FL, Fri 1:15 p.m.
- Corredor-Garcia, Juan** *The Graduate Center, CUNY*
Panel 59-15, LaSalle 1, 7th FL, Sat 8:00 a.m.

- Corstange, Daniel** *Columbia University*
Panel 47-6, Sandburg 5, 7th FL, Sat 11:30 a.m.
- Cortesi, Sebastian Gaston** *Johns Hopkins University*
Panel 32-3, Burnham 2, 7th FL, Fri 8:00 a.m.
- Corwin, Shea** *Creighton University*
Poster Session 83-304, Board 3, Exhibition Hall, 4th FL, Sat 1:15 p.m.
- Coskun, Saliha** *University of Pennsylvania*
Poster Session 85-301, Board 9, Exhibition Hall, 4th FL, Fri 11:30 a.m.
- Costa, Lucas Nascimento Ferraz** *Universidade Estadual Paulista (UNESP)*
Panel 14-1, Sandburg 8, 7th FL, Thu 9:45 a.m.
- Costa, Pedro** *ISCTE-Instituto Universitário de Lisboa*
Lightning Talk 77-401, Logan, 3rd FL, Thu 8:00 a.m.
- Costanzo, Charles** *The Ohio State University*
Poster Session 85-308, Board 8, Exhibition Hall, 4th FL, Sat 1:15 p.m.
- Cote, Natalie** *Wayne State University*
Lightning Talk 77-400, Buckingham, 5th FL, Thu 8:00 a.m.
- Cottrell, David** *University of Georgia*
Panel 2-3, Salon 2, 3rd FL, Thu 1:15 p.m.
Panel 2-8, Dearborn 2, 7th FL, Sat 9:45 a.m.
- Coulombe, Maxime** *University of Western Ontario*
Panel 6-13, Salon 6, 3rd FL, Fri 1:15 p.m.
Panel 11-7, Salon 4, 3rd FL, Sat 8:00 a.m.
Panel 11-10, Sandburg 4, 7th FL, Sun 8:00 a.m.
- Coulombe, Nicholas** *San Jacinto Community College*
Panel 38-1, Sandburg 7, 7th FL, Thu 11:30 a.m.
Panel 39-5, Buckingham, 5th FL, Thu 4:45 p.m.
Poster Session 86-302, Exhibition Hall, 4th FL, Fri 1:15 p.m.
Panel 42-8, Salon 7, 3rd FL, Fri 4:45 p.m.
Panel 47-1, Montrose 3, 7th FL, Sat 8:00 a.m.
Panel 42-13, Burnham 5, 7th FL, Sun 8:00 a.m.
- Couto, Maria** *University of Illinois at Chicago*
Poster Session 87-305, Board 31, Exhibition Hall, 4th FL, Sat 11:30 a.m.
- Cowburn, Mike** *European University Viadrina Frankfurt*
Lightning Talk 76-400, Chicago, 5th FL, Thu 8:00 a.m.
Panel 8-7, Dearborn 1, 7th FL, Thu 4:45 p.m.
Panel 19-9, Sandburg 2, 7th FL, Fri 8:00 a.m.
Lightning Talk 76-403, Buckingham, 5th FL, Fri 9:45 a.m.
Panel 5-17, Salon 5, 3rd FL, Sat 8:00 a.m.
Panel 10-16, Indiana, 3rd FL, Sat 4:45 p.m.
- Cowhy, Jennifer** *Northwestern University*
Panel 56-10, Salon 4, 3rd FL, Fri 1:15 p.m.
- Cox, Christian** *Yale University*
Panel 60-17, Salon 5, 3rd FL, Sat 9:45 a.m.
- Cox, Jadon** *Millikin University*
Panel 57-1, Indiana, 3rd FL, Thu 11:30 a.m.
- Cox Han, Lori** *Chapman University*
Roundtable 10-101, Water Tower Parlor, 6th FL, Sat 1:15 p.m.
- Cozza, Joseph F** *Rice University*
Panel 60-12, Sandburg 7, 7th FL, Fri 11:30 a.m.
- Crabtree, Autumn** *University of Vermont*
Panel 3-5, Marshfield, 3rd FL, Fri 1:15 p.m.
- Crabtree, Charles** *Dartmouth College*
Panel 22-16, LaSalle 1, 7th FL, Sat 4:45 p.m.
- Crabtree, Kiela** *Emory University*
Panel 11-8, Salon 8, 3rd FL, Sat 11:30 a.m.
- Craig, Alison** *The University of Texas at Austin*
Panel 18-3, Salon 10, 3rd FL, Thu 9:45 a.m.
Panel 18-4, Buckingham, 5th FL, Thu 1:15 p.m.
Panel 18-13, Sandburg 8, 7th FL, Sat 8:00 a.m.
- Craig, Catherine** *The University of British Columbia*
Panel 95-2, Medinah Parlor, 6th FL, Fri 8:00 a.m.
Panel 95-3, Marshfield, 3rd FL, Sat 3:00 p.m.
- Craig, Kern W** *Troy University*
Panel 41-1, Madison, 3rd FL, Thu 8:00 a.m.
- Craig, Stephen C** *University of Florida*
Panel 63-1, Madison, 3rd FL, Thu 9:45 a.m.
- Cramer, Katherine** *University of Wisconsin-Madison*
Roundtable 73-107, Kimball, 3rd FL, Fri 9:45 a.m.
Panel 97-31, Kimball, 3rd FL, Sat 9:45 a.m.
- Crawford, Anna M** *University of Colorado Denver*
Panel 60-3, Sandburg 3, 7th FL, Thu 9:45 a.m.
- Crawford, Annabelle** *Brigham Young University-Provo*
Poster Session 85-306, Board 20, Exhibition Hall, 4th FL, Sat 9:45 a.m.
- Crawford, James** *Loyola Marymount University*
Panel 53-3, Burnham 1, 7th FL, Fri 3:00 p.m.
- Crisher, Brian** *The University of West Florida*
Panel 59-20, Salon 6, 3rd FL, Sat 4:45 p.m.
Panel 47-12, Sandburg 2, 7th FL, Sun 9:45 a.m.
- Crockett, Taylor** *The University of Texas at Dallas*
Panel 39-14, Salon 3, 3rd FL, Sat 3:00 p.m.
- Cross, Pearson** *University of Louisiana at Monroe*
Panel 10-16, Indiana, 3rd FL, Sat 4:45 p.m.
- Crosson, Jesse M.** *Purdue University*
Panel 18-7, Sandburg 2, 7th FL, Thu 4:45 p.m.
Panel 97-12, Wilson, 3rd FL, Thu 4:45 p.m.
Roundtable 18-100, Hancock Parlor, 6th FL, Fri 9:45 a.m.
Panel 19-14, Spire Parlor, 6th FL, Fri 3:00 p.m.
Roundtable 18-102, Grant Park Parlor, 6th FL, Sat 11:30 a.m.
Roundtable 18-103, Water Tower Parlor, 6th FL, Sat 3:00 p.m.
- Crutzen, Benoit Serge** *Erasmus University Rotterdam*
Panel 70-6, Ashland, 3rd FL, Fri 8:00 a.m.
- Cruz, Jerome Patrick Diaz de Rivera** *Massachusetts Institute of Technology*
Panel 35-1, Clark 9, 7th FL, Thu 8:00 a.m.
Panel 7-2, Madison, 3rd FL, Thu 4:45 p.m.
- Cruzatti, Christian** *Indiana University*
Panel 48-1, Sandburg 5, 7th FL, Thu 9:45 a.m.
- Cruz Nichols, Vanessa** *Indiana University*
Panel 67-2, Salon 5, 3rd FL, Thu 9:45 a.m.
- Cruz-Valencia, Ulises** *Universidad Iberoamericana*
Panel 10-3, Burnham 1, 7th FL, Thu 11:30 a.m.
- Cubberley, Hannah** *Bowling Green State University*
Panel 66-3, Salon 7, 3rd FL, Thu 9:45 a.m.
- Cuellar, Jarred R** *Cal Poly Pomona*
Panel 67-11, Salon 5, 3rd FL, Fri 1:15 p.m.
Poster Session 85-307, Board 11, Exhibition Hall, 4th FL, Sat 11:30 a.m.
- Cueto, Vivian G** *Cal State East Bay*
Lightning Talk 77-403, Buckingham, 5th FL, Fri 8:00 a.m.
Panel 56-17, Clark 7, 7th FL, Sat 4:45 p.m.
- Cuevas, Ivelisse** *Fordham University*
Panel 11-2, Salon 1, 3rd FL, Thu 3:00 p.m.
Panel 67-11, Salon 5, 3rd FL, Fri 1:15 p.m.
Panel 89-1, Grant Park Parlor, 6th FL, Sat 1:15 p.m.
- Cui, Russell** *Independent Researcher*
Panel 37-3, Sandburg 6, 7th FL, Thu 11:30 a.m.
Panel 70-10, Montrose 4, 7th FL, Fri 3:00 p.m.
Panel 37-12, Burnham 1, 7th FL, Sat 11:30 a.m.
- Cui, Zhenhai** *Hong Kong Impact Investment Institute Co. Ltd.*
Panel 54-12, Sandburg 7, 7th FL, Sat 4:45 p.m.
- Culp, Derek** *Hillsborough Community College*
Poster Session 85-309, Exhibition Hall, 4th FL, Sat 3:00 p.m.
- Cummings, Julia Fisher** *University of Colorado Denver*
Panel 60-7, Clark 5, 7th FL, Thu 3:00 p.m.
Panel 60-20, LaSalle 5, 7th FL, Sat 1:15 p.m.
- Cunha Silva, Patrick** *Loyola University Chicago*
Panel 66-14, Burnham 2, 7th FL, Fri 3:00 p.m.
Panel 66-22, Salon 6, 3rd FL, Sat 3:00 p.m.
- Cupp, Elizabeth** *Independent Researcher*
Panel 26-10, LaSalle 5, 7th FL, Fri 4:45 p.m.
- Curiel, María Ignacia Ignacia** *Stanford University*
Panel 46-8, Clark 9, 7th FL, Sun 9:45 a.m.
- Currinder, Marian** *U.S House of Representatives*
Roundtable 18-103, Water Tower Parlor, 6th FL, Sat 3:00 p.m.
- Curry, James M.** *University of Utah*
Panel 18-3, Salon 10, 3rd FL, Thu 9:45 a.m.
Panel 18-8, Logan, 3rd FL, Fri 8:00 a.m.
Panel 18-16, Millennium Parlor, 6th FL, Sat 4:45 p.m.
- Curtis, Amber** *Clemson University*
Panel 55-1, Sandburg 5, 7th FL, Thu 8:00 a.m.

- Curtis, Kendall Lynn** *The University of Texas at Austin*
Panel 19-10, LaSalle 5, 7th FL, Fri 9:45 a.m.
- Cusick, Roger J** *Purdue University Global*
Panel 15-1, Salon 4, 3rd FL, Thu 11:30 a.m.
Panel 15-3, Montrose 3, 7th FL, Thu 4:45 p.m.
- Cuthbert, Lane** *University of Massachusetts-Amherst*
Panel 9-16, Clark 3, 7th FL, Sat 3:00 p.m.
- Cutler, Austin** *Florida State University*
Panel 6-16, Madison, 3rd FL, Sat 8:00 a.m.
Panel 12-11, Madison, 3rd FL, Sat 4:45 p.m.
- Czesnik, Mikolaj** *SWPS University*
Panel 11-10, Sandburg 4, 7th FL, Sun 8:00 a.m.
- Daarstad, Haley** *University of California-Davis*
Panel 66-7, Salon 5, 3rd FL, Thu 4:45 p.m.
- Daby, Mariela** *Reed College*
Panel 68-1, Salon 12, 3rd FL, Thu 11:30 a.m.
Panel 68-2, Salon 7, 3rd FL, Fri 11:30 a.m.
- Dadjo, Josh** *Carleton University*
Lightning Talk 76-403, Buckingham, 5th FL, Fri 9:45 a.m.
- Dagonel, Angelo** *Harvard University*
Panel 2-4, Clark 7, 7th FL, Fri 8:00 a.m.
- Dahir, Veronica Blas** *University of Nevada-Reno*
Panel 62-15, Salon 3, 3rd FL, Sat 9:45 a.m.
- Dahlke, Ross** *University of Wisconsin-Madison*
Panel 10-19, Kimball, 3rd FL, Sun 9:45 a.m.
- Dahlsten, Jonathan** *University of California-Davis*
Panel 48-3, Clark 3, 7th FL, Thu 3:00 p.m.
Lightning Talk 76-404, Price, 5th FL, Fri 11:30 a.m.
Poster Session 82-301, Exhibition Hall, 4th FL, Fri 3:00 p.m.
Panel 9-12, Clark 7, 7th FL, Fri 4:45 p.m.
- Dahlum, Sirianne** *Varieties of Democracy Institute (V-Dem)*
Panel 36-8, Clark 10, 7th FL, Fri 9:45 a.m.
- Dahn, Christina** *GESIS Leibniz Institute for the Social Sciences*
Panel 19-9, Sandburg 2, 7th FL, Fri 8:00 a.m.
- Dai, Yixin** *Tsinghua University*
Panel 63-14, Sandburg 2, 7th FL, Sat 4:45 p.m.
- Dale, Timothy** *University of Wisconsin-La Crosse*
Panel 72-1, Salon 3, 3rd FL, Thu 8:00 a.m.
- Dalheimer, Alexander** *University of Vienna*
Panel 13-23, Burnham 1, 7th FL, Sat 4:45 p.m.
- Daly, Sarah Zukerman** *Columbia University*
Panel 97-6, Indiana, 3rd FL, Thu 1:15 p.m.
- D'Amico, Elisa Ann** *Loyola University Chicago*
Lightning Talk 80-403, Price, 5th FL, Thu 3:00 p.m.
- D'Amico, Nicholas** *Maxwell School of Citizenship and Public Affairs, Syracuse University*
Panel 6-10, Millennium Parlor, 6th FL, Fri 9:45 a.m.
- Dancey, Logan** *Wesleyan University*
Panel 16-13, Madison, 3rd FL, Sat 1:15 p.m.
- Dandoy, Régis** *Universidad San Francisco de Quito*
Panel 42-5, Millennium Parlor, 6th FL, Thu 4:45 p.m.
Panel 42-9, Marshfield, 3rd FL, Sat 8:00 a.m.
Panel 2-9, Salon 12, 3rd FL, Sat 11:30 a.m.
Panel 66-21, Kimball, 3rd FL, Sat 1:15 p.m.
- Daniel, Sarah** *University of California-Berkeley*
Lightning Talk 81-408, Marshfield, 3rd FL, Fri 4:45 p.m.
- Dankaz, Musa** *Louisiana State University*
Panel 9-1, LaSalle 1, 7th FL, Thu 8:00 a.m.
- Danoff, Dr. Brian** *Miami University-Oxford*
Panel 95-2, Medinah Parlor, 6th FL, Fri 8:00 a.m.
- Danzell, Orlandrew Eion** *James Madison University*
Panel 23-1, Sandburg 2, 7th FL, Thu 8:00 a.m.
Panel 46-8, Clark 9, 7th FL, Sun 9:45 a.m.
- Dao, Minh** *The University of Texas at Dallas*
Panel 3-3, Marshfield, 3rd FL, Thu 9:45 a.m.
- Dardet, Matthew Edward** *Harvard University*
Panel 9-6, Water Tower Parlor, 6th FL, Thu 4:45 p.m.
- Darmofal, David** *University of South Carolina-Columbia*
Panel 11-2, Salon 1, 3rd FL, Thu 3:00 p.m.
Panel 10-5, Clark 7, 7th FL, Thu 4:45 p.m.
Panel 12-10, Sandburg 2, 7th FL, Sat 1:15 p.m.
Panel 12-11, Madison, 3rd FL, Sat 4:45 p.m.
- Darnley, Megan** *Learn Fresh*
Panel 62-5, Salon 5, 3rd FL, Thu 3:00 p.m.
Panel 62-6, Salon 8, 3rd FL, Thu 4:45 p.m.
Panel 62-19, Salon 10, 3rd FL, Sat 3:00 p.m.
- Darrow, Jessica H** *The University of Chicago*
Panel 40-2, Sandburg 5, 7th FL, Thu 11:30 a.m.
- Das, Runa** *University of Minnesota-Duluth*
Panel 40-4, Clark 1, 7th FL, Thu 4:45 p.m.
Panel 55-9, Millennium Parlor, 6th FL, Sat 3:00 p.m.
- Das Gupta, Sejuti** *Michigan State University*
Panel 19-1, Burnham 5, 7th FL, Thu 8:00 a.m.
Panel 56-8, Sandburg 7, 7th FL, Fri 9:45 a.m.
Panel 26-14, Ashland, 3rd FL, Sat 4:45 p.m.
- Dasgupta, Aditya** *University of California-Merced*
Panel 26-8, Salon 4, 3rd FL, Fri 9:45 a.m.
- Dassonneville, Ruth** *Université de Montréal*
Panel 11-10, Sandburg 4, 7th FL, Sun 8:00 a.m.
- Datta, Aparajita** *University of Houston*
Panel 60-19, Millennium Parlor, 6th FL, Sat 11:30 a.m.
Panel 60-22, Wilson, 3rd FL, Sun 8:00 a.m.
- Datta, Soumya** *South Asian University*
Panel 70-1, Salon 2, 3rd FL, Thu 9:45 a.m.
- Daugherty, Ryan Colby** *Butler University*
Poster Session 85-301, Board 8, Exhibition Hall, 4th FL, Fri 11:30 a.m.
- Davenport, John J.** *Fordham University*
Lightning Talk 79-401, Price, 5th FL, Fri 9:45 a.m.
- Davidovic, Sandra** *The Graduate Center, CUNY*
Panel 33-13, Millennium Parlor, 6th FL, Sat 9:45 a.m.
- Davidson, Marty A** *University of Wisconsin-Madison*
Panel 57-6, Salon 7, 3rd FL, Fri 3:00 p.m.
- Davidsson, Simon** *Lund University*
Panel 54-10, Salon 8, 3rd FL, Sat 8:00 a.m.
- Davidzon, Igor** *Freie Universität Berlin*
Panel 42-9, Marshfield, 3rd FL, Sat 8:00 a.m.
Panel 42-10, Salon 3, 3rd FL, Sat 1:15 p.m.
- Davies, Annika** *George Washington University*
Panel 5-6, Salon 1, 3rd FL, Thu 4:45 p.m.
- Davies, Jordie** *University of California-Irvine*
Panel 21-14, Millennium Parlor, 6th FL, Sun 8:00 a.m.
- Davila, Diego** *Universidad Santo Tomás*
Panel 60-9, Burnham 1, 7th FL, Thu 4:45 p.m.
- Davila Gordillo, Diana** *Lake Forest College*
Panel 66-5, Clark 7, 7th FL, Thu 1:15 p.m.
Panel 67-6, Salon 2, 3rd FL, Thu 4:45 p.m.
Panel 67-10, Salon 12, 3rd FL, Fri 11:30 a.m.
- Davis, Braeden** *University of California-Davis*
Panel 13-1, Clark 7, 7th FL, Thu 8:00 a.m.
Panel 22-9, Price, 5th FL, Fri 1:15 p.m.
Panel 33-15, Hancock Parlor, 6th FL, Sat 11:30 a.m.
Panel 13-20, Burnham 1, 7th FL, Sat 1:15 p.m.
- Davis, Brandon Rudolph** *Tulane University*
Roundtable 52-100, Spire Parlor, 6th FL, Thu 8:00 a.m.
- Davis, Darren** *University of Notre Dame*
Roundtable 8-101, Water Tower Parlor, 6th FL, Fri 11:30 a.m.
- Davis, Erik** *Peru State College*
Panel 12-12, Burnham 2, 7th FL, Sun 8:00 a.m.
- Davis, Jason S.** *Florida State University*
Panel 44-1, Sandburg 8, 7th FL, Thu 1:15 p.m.
- Davis, Stephanie Ramsey** *University of Arkansas at Little Rock*
Panel 5-3, Burnham 4, 7th FL, Thu 1:15 p.m.
- Davis, Taraleigh** *Bradley University*
Poster Session 83-302, Exhibition Hall, 4th FL, Fri 3:00 p.m.

- Davis Thomander, Sierra D** *Stanford University*
 Panel 66-1, Salon 6, 3rd FL, Thu 8:00 a.m.
 Panel 10-4, Clark 7, 7th FL, Thu 3:00 p.m.
 Panel 23-13, Dearborn 1, 7th FL, Sun 8:00 a.m.
- Davny, Noa** *The College of Wooster*
 Poster Session 86-308, Board 20, Exhibition Hall, 4th FL, Sat 1:15 p.m.
- Dawkins, Ryan C** *Carleton College*
 Panel 9-1, LaSalle 1, 7th FL, Thu 8:00 a.m.
 Lightning Talk 79-400, Chicago, 5th FL, Thu 11:30 a.m.
 Panel 9-6, Water Tower Parlor, 6th FL, Thu 4:45 p.m.
 Panel 8-14, Salon 3, 3rd FL, Fri 1:15 p.m.
 Panel 8-23, Clark 10, 7th FL, Sat 9:45 a.m.
- Dayton, Soren** *Niskanen Center*
 Roundtable 18-100, Hancock Parlor, 6th FL, Fri 9:45 a.m.
- Dean, Laura A.** *Millikin University*
 Panel 57-1, Indiana, 3rd FL, Thu 11:30 a.m.
- Dean, Nathan** *Washington and Lee University*
 Panel 14-2, Burnham 5, 7th FL, Thu 3:00 p.m.
- Dearborn, John** *Vanderbilt University*
 Panel 17-3, Burnham 4, 7th FL, Fri 1:15 p.m.
- de Benedictis-Kessner, Justin** *Harvard University*
 Panel 21-5, Salon 9, 3rd FL, Fri 11:30 a.m.
 Roundtable 73-111, Kimball, 3rd FL, Fri 4:45 p.m.
 Panel 5-22, Salon 5, 3rd FL, Sat 1:15 p.m.
- Debnath, Kunal** *Rabindra Bharati University*
 Panel 35-3, Montrose 4, 7th FL, Thu 3:00 p.m.
- De Brasi, Leandro** *Universidad de La Frontera*
 Panel 53-5, Clark 9, 7th FL, Sat 11:30 a.m.
- De Bruhl, Brandon** *Frederick University of Southern California*
 Panel 63-3, Salon 10, 3rd FL, Thu 3:00 p.m.
- de Castro Quaglia, Laura de Castro** *The University of Texas at Austin*
 Panel 60-19, Millennium Parlor, 6th FL, Sat 11:30 a.m.
- Decker, Brandon** *University of Georgia*
 Panel 9-7, Salon 9, 3rd FL, Fri 8:00 a.m.
 Panel 71-14, Sandburg 8, 7th FL, Sat 4:45 p.m.
- deCordova, Caroline Christine** *Loyola Marymount University*
 Poster Session 86-300, Board 29, Exhibition Hall, 4th FL, Fri 9:45 a.m.
- Decourt, William** *Indiana University-Bloomington*
 Panel 23-4, Burnham 2, 7th FL, Thu 3:00 p.m.
- Deevers, Marin** *University of Cincinnati*
 Panel 9-5, Sandburg 8, 7th FL, Thu 3:00 p.m.
- de Freitas, Gessica B.** *University of Notre Dame*
 Panel 18-15, LaSalle 5, 7th FL, Sat 3:00 p.m.
- Deger, Aysenur** *Maxwell School of Citizenship and Public Affairs, Syracuse University*
 Lightning Talk 81-404, Chicago, 5th FL, Fri 8:00 a.m.
 Lightning Talk 81-408, Marshfield, 3rd FL, Fri 4:45 p.m.
 Panel 13-26, Clark 3, 7th FL, Sun 9:45 a.m.
- De Giorgi, Elisabetta** *University of Trieste*
 Panel 66-2, LaSalle 2, 7th FL, Thu 9:45 a.m.
 Panel 66-14, Burnham 2, 7th FL, Fri 3:00 p.m.
- de Graauw, Els** *CUNY Bernard M Baruch College*
 Panel 40-13, Marshfield, 3rd FL, Sun 8:00 a.m.
- DeHaan, LaTasha Chaffin** *Elgin Community College*
 Panel 72-4, Salon 2, 3rd FL, Fri 1:15 p.m.
- DeHart, Cameron** *University of California-Merced*
 Panel 67-19, Salon 12, 3rd FL, Sat 3:00 p.m.
- DeHart-Davis, Leisha** *University of North Carolina at Chapel Hill*
 Lecture 92-102, Spire Parlor, 6th FL, Fri 4:45 p.m.
- Deiter, Rhys** *Millikin University*
 Panel 57-1, Indiana, 3rd FL, Thu 11:30 a.m.
- DeJarnett, Camille** *Stanford University*
 Panel 35-8, Salon 9, 3rd FL, Sat 8:00 a.m.
- Dekalchuk, Anna A.** *University of Glasgow*
 Panel 97-14, Clark 5, 7th FL, Fri 8:00 a.m.
- Delabie, Ian** *University of Pittsburgh-Pittsburgh Campus*
 Panel 13-15, Logan, 3rd FL, Fri 4:45 p.m.
- de la Cerda, Nicolas** *University of North Carolina at Chapel Hill*
 Panel 13-9, LaSalle 3, 7th FL, Thu 4:45 p.m.
 Panel 13-14, LaSalle 2, 7th FL, Fri 3:00 p.m.
- Dele, Ishaka** *University of Abuja, Abuja*
 Panel 22-8, Salon 5, 3rd FL, Fri 11:30 a.m.
 Panel 22-15, Salon 9, 3rd FL, Sat 3:00 p.m.
- Delhanty, William K** *Missouri Southern State University*
 Panel 51-3, Marshfield, 3rd FL, Fri 11:30 a.m.
 Panel 9-11, Salon 5, 3rd FL, Fri 3:00 p.m.
 Panel 51-6, LaSalle 2, 7th FL, Sat 8:00 a.m.
 Panel 9-15, Buckingham, 5th FL, Sat 1:15 p.m.
- DeLeo, Rob A.** *Bentley University*
 Panel 60-7, Clark 5, 7th FL, Thu 3:00 p.m.
 Panel 60-11, Medinah Parlor, 6th FL, Fri 9:45 a.m.
- Delgado-Vega, Alvaro**
 Panel 70-15, Sandburg 4, 7th FL, Sun 9:45 a.m.
- Deli, Janka** *Stanford University*
 Panel 34-4, Burnham 5, 7th FL, Sat 9:45 a.m.
- DellaBarba, Audrey** *Saint Anselm College*
 Poster Session 84-300, Board 13, Exhibition Hall, 4th FL, Fri 9:45 a.m.
- Del Ponte, Alessandro** *The University of Alabama*
 Panel 9-3, Clark 1, 7th FL, Thu 11:30 a.m.
 Panel 8-22, Sandburg 8, 7th FL, Sat 9:45 a.m.
- Del Rio, Elizabeth** *Elgin Community College*
 Panel 72-4, Salon 2, 3rd FL, Fri 1:15 p.m.
- DeLuca, Kevin** *Yale University*
 Panel 10-11, Salon 12, 3rd FL, Fri 4:45 p.m.
 Panel 71-10, LaSalle 3, 7th FL, Sat 9:45 a.m.
 Panel 3-8, Clark 10, 7th FL, Sat 1:15 p.m.
- De Luca Jr., Thomas S** *Fordham University*
 Panel 53-6, Sandburg 7, 7th FL, Sat 1:15 p.m.
- De Marchi, Scott** *Duke University*
 Panel 18-7, Sandburg 2, 7th FL, Thu 4:45 p.m.
 Roundtable 73-108, Kimball, 3rd FL, Fri 11:30 a.m.
- DeMattee, Anthony J.** *The Carter Center*
 Panel 44-4, LaSalle 3, 7th FL, Sat 11:30 a.m.
- Dembele, Abdourahamane** *Ankara Yildirim Beyazit University*
 Panel 41-5, Clark 1, 7th FL, Sun 9:45 a.m.
- Demiralp, Seda** *Işık University*
 Roundtable 10-100, Water Tower Parlor, 6th FL, Fri 8:00 a.m.
- Demirel-Pegg, Tijen** *Indiana University-Purdue University-Indianapolis*
 Panel 6-14, Salon 6, 3rd FL, Fri 3:00 p.m.
- DeMora, Stephanie L.** *University of Pennsylvania*
 Panel 6-4, Burnham 1, 7th FL, Thu 1:15 p.m.
 Panel 6-6, Salon 7, 3rd FL, Thu 4:45 p.m.
 Roundtable 67-101, Kimball, 3rd FL, Sat 4:45 p.m.
 Panel 6-25, Sandburg 6, 7th FL, Sun 9:45 a.m.
- Dempsey, Matthew C.** *Arizona State University-Tempe*
 Panel 9-16, Clark 3, 7th FL, Sat 3:00 p.m.
- DeMuth, Brianna** *University of Notre Dame*
 Lightning Talk 80-407, Price, 5th FL, Fri 4:45 p.m.
- Deng, Penghui** *Kashi University*
 Panel 34-2, Burnham 2, 7th FL, Fri 4:45 p.m.
- Deng, Wenyan** *Massachusetts Institute of Technology*
 Panel 37-11, Logan, 3rd FL, Sat 8:00 a.m.
- Den Hartog, Chris** *California Polytechnic State University-San Luis Obispo*
 Panel 18-1, Dearborn 1, 7th FL, Thu 8:00 a.m.
- Denisenko, Anna** *University of Rochester*
 Panel 70-8, Salon 3, 3rd FL, Fri 11:30 a.m.
- Denny, Elaine** *University of California-Merced*
 Panel 5-6, Salon 1, 3rd FL, Thu 4:45 p.m.
 Panel 55-8, Salon 2, 3rd FL, Sat 1:15 p.m.
- Denton, Blaise Blaise** *University of Illinois Chicago*
 Panel 21-2, Salon 4, 3rd FL, Thu 9:45 a.m.
- DeOliveira, Jack J.** *University of South Carolina*
 Panel 57-8, Dearborn 1, 7th FL, Sat 11:30 a.m.

- de Paula Moreira, Natália de Paula** *Wesleyan University*
 Panel 64-1, LaSalle 3, 7th FL, Thu 1:15 p.m.
 Panel 64-2, Sandburg 3, 7th FL, Fri 1:15 p.m.
 Panel 67-17, Salon 3, 3rd FL, Sat 11:30 a.m.
- de Paula Roberto de Campos, Tales** *University of São Paulo*
 Panel 57-9, Ashland, 3rd FL, Sat 1:15 p.m.
- DeRagon, Samantha J** *University of Iowa*
 Panel 9-9, Madison, 3rd FL, Fri 11:30 a.m.
- Derr, Brandon** *University of Southern Mississippi*
 Poster Session 84-302, Board 17, Exhibition Hall, 4th FL, Fri 3:00 p.m.
- Desai, Zuheir** *Ohio State University-Main Campus*
 Panel 70-8, Salon 3, 3rd FL, Fri 11:30 a.m.
 Panel 70-14, Spire Parlor, 6th FL, Sat 4:45 p.m.
- DeSisto, Isabelle** *Princeton University*
 Panel 33-2, Salon 9, 3rd FL, Thu 9:45 a.m.
 Panel 97-14, Clark 5, 7th FL, Fri 8:00 a.m.
 Panel 97-30, Clark 5, 7th FL, Sat 9:45 a.m.
- Deslatte, Aaron** *Indiana University-Bloomington*
 Panel 59-4, Salon 9, 3rd FL, Thu 1:15 p.m.
 Panel 21-9, Logan, 3rd FL, Sat 9:45 a.m.
- Desmarais, Bruce A.** *Pennsylvania State University*
 Panel 20-4, Dearborn 1, 7th FL, Fri 9:45 a.m.
- De Souza, Maeva** *International University of Grand-Bassam*
 Lightning Talk 77-405, Chicago, 5th FL, Sat 3:00 p.m.
- Dest, Teddy Lishan** *Collin College*
 Panel 34-3, Dearborn 2, 7th FL, Sat 8:00 a.m.
 Panel 34-5, Salon 3, 3rd FL, Sat 4:45 p.m.
- DeTamble, Ryan** *American University*
 Lightning Talk 78-402, Chicago, 5th FL, Fri 11:30 a.m.
 Lightning Talk 79-402, Price, 5th FL, Fri 3:00 p.m.
- Detamore, Abigail** *University of Central Florida*
 Poster Session 86-301, Board 26, Exhibition Hall, 4th FL, Fri 11:30 a.m.
- Deter, Max**
 Panel 33-2, Salon 9, 3rd FL, Thu 9:45 a.m.
- Detzi, Daniel** *University of Arizona*
 Panel 39-3, Clark 3, 7th FL, Thu 1:15 p.m.
 Panel 39-16, Sandburg 3, 7th FL, Sun 8:00 a.m.
- Devdariani, Saba** *The University of Chicago*
 Panel 12-7, Montrose 3, 7th FL, Fri 1:15 p.m.
- DeVeaux, Frederick** *University of California-Los Angeles*
 Panel 65-5, Salon 6, 3rd FL, Sat 8:00 a.m.
- DeVerna, Matthew** *Indiana University*
 Panel 5-4, Burnham 1, 7th FL, Thu 3:00 p.m.
- Devine, Christopher J.** *University of Dayton*
 Panel 17-4, Burnham 4, 7th FL, Fri 4:45 p.m.
 Roundtable 10-101, Water Tower Parlor, 6th FL, Sat 1:15 p.m.
- de Vogel, Sasha** *University of North Carolina at Chapel Hill*
 Panel 33-2, Salon 9, 3rd FL, Thu 9:45 a.m.
 Panel 97-39, Clark 5, 7th FL, Sat 2:15 p.m.
 Panel 97-41, Clark 5, 7th FL, Sat 4:00 p.m.
- de Ycaza, Ricardo Antonio** *Oregon State University*
 Lightning Talk 77-408, Chicago, 5th FL, Sun 9:45 a.m.
- Dezelan, Tomaz** *University of Ljubljana*
 Panel 11-7, Salon 4, 3rd FL, Sat 8:00 a.m.
- Dhar, Shashwat** *Vanderbilt University*
 Panel 26-8, Salon 4, 3rd FL, Fri 9:45 a.m.
 Panel 35-5, Sandburg 2, 7th FL, Fri 3:00 p.m.
- Dias, Ana** *University of Minho*
 Panel 59-21, Dearborn 2, 7th FL, Sun 9:45 a.m.
- Dias, Megan** *The University of Texas at Austin*
 Panel 40-13, Marshfield, 3rd FL, Sun 8:00 a.m.
- Dias, Nicholas C** *University of Pennsylvania*
 Panel 6-15, Salon 10, 3rd FL, Fri 4:45 p.m.
 Panel 6-20, Salon 8, 3rd FL, Sat 1:15 p.m.
- Diawara, Norou** *Old Dominion University*
 Lightning Talk 79-400, Chicago, 5th FL, Thu 11:30 a.m.
- Diaz, Gustavo** *McMaster University*
 Panel 97-3, Indiana, 3rd FL, Thu 9:45 a.m.
 Panel 71-3, Salon 12, 3rd FL, Thu 1:15 p.m.
 Panel 13-7, Millennium Parlor, 6th FL, Thu 3:00 p.m.
 Panel 97-18, Wilson, 3rd FL, Fri 11:00 a.m.
 Panel 71-8, Salon 2, 3rd FL, Fri 3:00 p.m.
 Panel 13-25, Clark 9, 7th FL, Sun 8:00 a.m.
- Dickens, William C** *Loyola Marymount University*
 Poster Session 84-300, Board 18, Exhibition Hall, 4th FL, Fri 9:45 a.m.
- Dictus, Christopher** *RAND Corporation*
 Panel 63-3, Salon 10, 3rd FL, Thu 3:00 p.m.
- Diermeier, Daniel** *Vanderbilt University*
 Panel 70-6, Ashland, 3rd FL, Fri 8:00 a.m.
- Diether, Elle** *The University of Texas at Austin*
 Lightning Talk 80-404, Chicago, 5th FL, Fri 1:15 p.m.
- Dietrich, Bryce Jensen** *Purdue University*
 Panel 7-1, Water Tower Parlor, 6th FL, Thu 1:15 p.m.
 Panel 18-7, Sandburg 2, 7th FL, Thu 4:45 p.m.
 Panel 5-12, LaSalle 1, 7th FL, Fri 1:15 p.m.
- DiGerolamo, Teresa Grace** *University of Southern Mississippi*
 Poster Session 83-303, Board 5, Exhibition Hall, 4th FL, Sat 9:45 a.m.
- Di Landro, Gonzalo** *Rice University*
 Panel 2-2, Salon 8, 3rd FL, Thu 9:45 a.m.
- Dildine, Alexandra** *Johns Hopkins University*
 Panel 63-10, Spire Parlor, 6th FL, Sat 8:00 a.m.
- Dillard, Robert Jefferson** *Texas A & M University-Corpus Christi*
 Panel 54-3, LaSalle 3, 7th FL, Thu 3:00 p.m.
- Di Lonardo, Livio** *Bocconi University*
 Panel 70-14, Spire Parlor, 6th FL, Sat 4:45 p.m.
- DiLorenzo, Matthew Daniel** *Old Dominion University*
 Panel 38-2, Sandburg 7, 7th FL, Thu 3:00 p.m.
 Panel 38-3, Indiana, 3rd FL, Fri 11:30 a.m.
- Dinar, Ariel** *University of California-Riverside*
 Panel 59-16, Clark 7, 7th FL, Sat 9:45 a.m.
- Dincer, Oguzhan** *Illinois State University*
 Panel 57-4, Sandburg 5, 7th FL, Fri 11:30 a.m.
 Panel 57-9, Ashland, 3rd FL, Sat 1:15 p.m.
- Dinesen, Peter Thisted** *University of Copenhagen*
 Panel 8-1, Burnham 2, 7th FL, Thu 8:00 a.m.
 Panel 6-9, LaSalle 2, 7th FL, Fri 8:00 a.m.
- Ding, Fangda** *The University of Hong Kong*
 Panel 63-4, Burnham 4, 7th FL, Thu 4:45 p.m.
- Ding, Gepeng** *Stanford University*
 Lightning Talk 81-407, Buckingham, 5th FL, Fri 4:45 p.m.
- Ding, Iza** *Northwestern University*
 Panel 27-6, Clark 3, 7th FL, Fri 1:15 p.m.
- Ding, Zhiyuan** *The Chinese University of Hong Kong*
 Panel 66-16, LaSalle 2, 7th FL, Fri 4:45 p.m.
 Panel 27-12, Clark 7, 7th FL, Sun 8:00 a.m.
- Dinh, Thi Theu Theu** *University of Rochester*
 Panel 59-2, Medinah Parlor, 6th FL, Thu 9:45 a.m.
 Panel 2-7, Salon 1, 3rd FL, Sat 8:00 a.m.
- Dinnin, Alec Francis** *Goethe University Frankfurt*
 Panel 52-8, Sandburg 5, 7th FL, Fri 1:15 p.m.
- Dion, Michelle L.** *McMaster University*
 Panel 13-25, Clark 9, 7th FL, Sun 8:00 a.m.
- Dionisio, Christian** *United States Military Academy, West Point*
 Poster Session 83-302, Board 10, Exhibition Hall, 4th FL, Fri 3:00 p.m.
- Dionne, Kim Yi** *University of California-Riverside*
 Poster Session 84-302, Board 19, Exhibition Hall, 4th FL, Fri 3:00 p.m.
- Dionne, Lee Elton** *Independent Researcher*
 Panel 16-7, Madison, 3rd FL, Fri 9:45 a.m.
- Diop, Lancine Eric N.** *Aalborg University*
 Panel 11-2, Salon 1, 3rd FL, Thu 3:00 p.m.
- Diop-Christensen, Anna** *Aalborg University*
 Panel 11-2, Salon 1, 3rd FL, Thu 3:00 p.m.
- DiPalma, Lou**
 Roundtable 18-102, Grant Park Parlor, 6th FL, Sat 11:30 a.m.

- DiPasquale, Giacomo** *Wagner College*
Panel 34-3, Dearborn 2, 7th FL, Sat 8:00 a.m.
- Dirksen, Michael Cameron** *Calvin University*
Panel 21-9, Logan, 3rd FL, Sat 9:45 a.m.
- Disch, Lisa** *University of Michigan*
Roundtable 52-102, Grant Park Parlor, 6th FL, Fri 1:15 p.m.
- Dixit, Akshay** *Harvard University*
Panel 35-3, Montrose 4, 7th FL, Thu 3:00 p.m.
- Dixon, Noah** *University of Louisiana at Monroe*
Panel 72-3, Salon 10, 3rd FL, Fri 11:30 a.m.
- Dixon, William** *Bard College*
Panel 50-5, Montrose 4, 7th FL, Sat 3:00 p.m.
Panel 53-7, Salon 5, 3rd FL, Sat 4:45 p.m.
- Djupe, Paul A.** *Denison University*
Panel 55-5, Sandburg 6, 7th FL, Fri 1:15 p.m.
- Dobbie, Eric** *Emory University*
Panel 66-4, Salon 3, 3rd FL, Thu 9:45 a.m.
Panel 62-3, Salon 8, 3rd FL, Thu 11:30 a.m.
- Dobson, Mackenzie Ridge** *University of Virginia*
Panel 18-14, Price, 5th FL, Sat 1:15 p.m.
- Dodd, Christina Grace** *Loyola Marymount University*
Poster Session 84-300, Board 16, Exhibition Hall, 4th FL, Fri 9:45 a.m.
- Dodds, Graham G.** *Concordia University*
Panel 18-17, Montrose 4, 7th FL, Sun 8:00 a.m.
- Dodez, Tonya K** *Mississippi State University*
Panel 13-7, Millennium Parlor, 6th FL, Thu 3:00 p.m.
- Dodson-Hestand, Ayla** *Rutgers University*
Panel 66-23, Clark 7, 7th FL, Sat 3:00 p.m.
- Dodyk, Juan** *Harvard University*
Panel 59-2, Medinah Parlor, 6th FL, Thu 9:45 a.m.
- Dogan, Gulsen** *Koç University*
Panel 3-10, Dearborn 3, 7th FL, Sun 8:00 a.m.
- Dogan, Orhan** *The University of Tennessee-Knoxville*
Panel 24-3, Clark 10, 7th FL, Thu 1:15 p.m.
- Dolan, Dana A** *George Mason University*
Panel 60-11, Medinah Parlor, 6th FL, Fri 9:45 a.m.
- Dolan, Julie** *Macalester College*
Panel 10-5, Clark 7, 7th FL, Thu 4:45 p.m.
- Dolan, Kathleen** *University of Wisconsin-Milwaukee*
Panel 66-3, Salon 7, 3rd FL, Thu 9:45 a.m.
- Dolce, Camille** *University of Illinois Urbana-Champaign*
Poster Session 86-305, Board 29, Exhibition Hall, 4th FL, Sat 9:45 a.m.
- Dombrowski, Jacqueline** *Christian-Albrecht University Kiel*
Panel 8-20, Millennium Parlor, 6th FL, Sat 8:00 a.m.
- Donavan, Janet L.** *University of Colorado Boulder*
Panel 54-2, Salon 6, 3rd FL, Thu 1:15 p.m.
Panel 72-4, Salon 2, 3rd FL, Fri 1:15 p.m.
- Dong, Jiabin** *Peking University*
Panel 32-3, Burnham 2, 7th FL, Fri 8:00 a.m.
Panel 9-12, Clark 7, 7th FL, Fri 4:45 p.m.
- Dong, Shuhui** *Shanghai university*
Lightning Talk 76-401, Price, 5th FL, Thu 8:00 a.m.
Lightning Talk 80-410, Buckingham, 5th FL, Sat 4:45 p.m.
- Dönmez, Dilale** *Koç University*
Panel 32-8, Medinah Parlor, 6th FL, Sun 8:00 a.m.
- Donnelly, Michael James** *University of Toronto*
Panel 97-13, Honoré, Lobby Level, Fri 8:00 a.m.
- Dorris, Kennedy** *North Carolina A&T State University*
Poster Session 82-300, Board 2, Exhibition Hall, 4th FL, Fri 9:45 a.m.
- Dorssom, Elizabeth I** *Lincoln University - Missouri*
Roundtable 73-105, Kimball, 3rd FL, Thu 4:45 p.m.
Roundtable 73-109, Kimball, 3rd FL, Fri 1:15 p.m.
- Doshay, Harris W** *UC San Diego*
Panel 27-9, Salon 2, 3rd FL, Sat 9:45 a.m.
- Dos Santos, Pedro G.** *College of Saint Benedict and Saint John's University*
Roundtable 73-111, Kimball, 3rd FL, Fri 4:45 p.m.
- Doss-Golin, James** *Rice University*
Panel 58-6, Ashland, 3rd FL, Fri 1:15 p.m.
- Dougherty, Keith L.** *University of Georgia*
Panel 18-15, LaSalle 5, 7th FL, Sat 3:00 p.m.
- Dow, Jay K.** *University of Missouri*
Panel 54-3, LaSalle 3, 7th FL, Thu 3:00 p.m.
- Dowding, Keith** *The Australian National University*
Panel 22-10, Sandburg 8, 7th FL, Fri 3:00 p.m.
- Dowdle, Andrew** *University of Arkansas*
Panel 19-6, Buckingham, 5th FL, Thu 3:00 p.m.
Roundtable 10-101, Water Tower Parlor, 6th FL, Sat 1:15 p.m.
- Downes, James F.** *Hong Kong Metropolitan University*
Panel 28-2, Dearborn 2, 7th FL, Thu 9:45 a.m.
- Downey, Mitch** *Stockholm University*
Panel 9-17, Montrose 3, 7th FL, Sun 9:45 a.m.
- Downs, Donald A.** *University of Wisconsin-Madison*
Panel 14-3, LaSalle 1, 7th FL, Fri 11:30 a.m.
- Doyran, Mine Aysen** *CUNY Lehman College*
Panel 37-5, Sandburg 5, 7th FL, Thu 3:00 p.m.
- Drago, Francesco**
Panel 97-1, Indiana, 3rd FL, Thu 8:00 a.m.
- Drake, Shawn C** *School of Public Policy & Administration, Carleton University Ottawa*
Lightning Talk 77-403, Buckingham, 5th FL, Fri 8:00 a.m.
- Drakulich, Kevin** *Northeastern University*
Panel 5-7, Salon 4, 3rd FL, Fri 8:00 a.m.
- Draper, Matthew W** *University of California-San Diego*
Lightning Talk 76-402, Price, 5th FL, Thu 1:15 p.m.
- Dreher, Emma C.** *Independent Researcher*
Panel 56-2, Dearborn 1, 7th FL, Thu 9:45 a.m.
- Dreier, Sarah K** *University of New Mexico*
Panel 46-4, LaSalle 2, 7th FL, Fri 1:15 p.m.
- Driscoll, Jesse** *University of California-San Diego*
Roundtable 33-100, Spire Parlor, 6th FL, Thu 1:15 p.m.
Panel 97-20, Clark 5, 7th FL, Fri 12:30 p.m.
Panel 97-22, Clark 5, 7th FL, Fri 2:15 p.m.
Panel 97-26, Clark 5, 7th FL, Sat 8:00 a.m.
- Driscoll, Michael** *Hillsdale College*
Panel 48-2, Clark 9, 7th FL, Thu 1:15 p.m.
- Droic, Cody Alan** *University of South Carolina-Columbia*
Panel 97-21, Wilson, 3rd FL, Fri 1:30 p.m.
Panel 61-6, Salon 5, 3rd FL, Fri 4:45 p.m.
Panel 21-12, LaSalle 2, 7th FL, Sat 3:00 p.m.
- Du, Xinting** *The Hong Kong University of Science and Technology*
Panel 58-4, Ashland, 3rd FL, Thu 4:45 p.m.
- Du, Yanrong** *Fudan University*
Panel 7-2, Madison, 3rd FL, Thu 4:45 p.m.
- Duan, Haiyan** *East China University of Political Science and Law*
Panel 27-11, Burnham 4, 7th FL, Sat 4:45 p.m.
- Dubey, Abhisheka** *Seoul National University*
Panel 63-5, Grant Park Parlor, 6th FL, Fri 8:00 a.m.
- Duch, Raymond** *University of Oxford*
Roundtable 71-100, Spire Parlor, 6th FL, Thu 9:45 a.m.
Panel 13-4, Clark 10, 7th FL, Thu 11:30 a.m.
Panel 8-7, Dearborn 1, 7th FL, Thu 4:45 p.m.
Panel 69-4, Clark 3, 7th FL, Sat 9:45 a.m.
Panel 13-26, Clark 3, 7th FL, Sun 9:45 a.m.
- Dudlak, Tamas** *Eotvos Lorand University*
Panel 55-11, Crystal, 3rd FL, Sun 8:00 a.m.
- Duell, Dominik** *University of Innsbruck*
Panel 69-3, Sandburg 7, 7th FL, Fri 8:00 a.m.
- Duff, Jeremy** *Midwestern State University*
Panel 16-14, Salon 8, 3rd FL, Sat 3:00 p.m.
- Dufresne, Yannick** *Universite Laval*
Panel 10-1, Salon 2, 3rd FL, Thu 8:00 a.m.
- Duggan, John** *University of Rochester*
Panel 70-14, Spire Parlor, 6th FL, Sat 4:45 p.m.
- Duhan, Sandeep** *Gaur Brahman Degree College Rohtak Haryana*
Panel 67-21, Clark 3, 7th FL, Sat 4:45 p.m.

- Dulani, Boniface** *University of Malawi*
Panel 8-27, Clark 1, 7th FL, Sat 4:45 p.m.
- Dulay, Dean** *Singapore Management University*
Panel 35-1, Clark 9, 7th FL, Thu 8:00 a.m.
- Dumas, Jennifer** *University of Louisiana at Monroe*
Panel 72-3, Salon 10, 3rd FL, Fri 11:30 a.m.
- Dunaway, Johanna** *Syracuse University*
Panel 3-3, Marshfield, 3rd FL, Thu 9:45 a.m.
Panel 3-4, Logan, 3rd FL, Thu 11:30 a.m.
Panel 5-4, Burnham 1, 7th FL, Thu 3:00 p.m.
Panel 5-5, Clark 5, 7th FL, Thu 4:45 p.m.
Roundtable 18-101, Water Tower Parlor, 6th FL, Sat 9:45 a.m.
Panel 5-26, Indiana, 3rd FL, Sun 8:00 a.m.
- Dunlap, Alina** *Princeton University*
Panel 21-11, Sandburg 8, 7th FL, Sat 1:15 p.m.
- Duquette-Rury, Lauren** *Wayne State University*
Panel 40-8, Sandburg 4, 7th FL, Fri 11:30 a.m.
Panel 40-13, Marshfield, 3rd FL, Sun 8:00 a.m.
- Durbin, Robert** *Northern Illinois University (NIU)*
Panel 20-6, LaSalle 5, 7th FL, Fri 3:00 p.m.
- Durec, Zachary** *University of California-Davis*
Panel 52-5, Salon 3, 3rd FL, Fri 8:00 a.m.
- Durmaz, Mustafa Furkan** *Yeditepe University*
Panel 39-6, Burnham 4, 7th FL, Fri 8:00 a.m.
- D'Urso, Amanda Sahar** *Georgetown University*
Panel 67-16, Dearborn 1, 7th FL, Sat 9:45 a.m.
Panel 10-16, Indiana, 3rd FL, Sat 4:45 p.m.
Panel 8-29, Hancock Parlor, 6th FL, Sun 8:00 a.m.
- Dusso, Aaron** *Indiana University-Purdue University-Indianapolis*
Panel 12-1, Logan, 3rd FL, Thu 9:45 a.m.
Panel 6-14, Salon 6, 3rd FL, Fri 3:00 p.m.
- Dutra, Ana** *Texas A&M*
Panel 2-6, Burnham 4, 7th FL, Fri 11:30 a.m.
Panel 71-11, Salon 2, 3rd FL, Sat 11:30 a.m.
- Dutta, Aditi** *University of Exeter*
Panel 63-13, LaSalle 3, 7th FL, Sat 3:00 p.m.
- DuVall, Grace** *University of South Dakota*
Poster Session 87-303, Board 33, Exhibition Hall, 4th FL, Fri 3:00 p.m.
- Dwidar, Maraam A.** *Georgetown University*
Panel 19-14, Spire Parlor, 6th FL, Fri 3:00 p.m.
- Dwyre, Kevin Michael** *University of Delaware*
Panel 65-3, Salon 8, 3rd FL, Fri 11:30 a.m.
- Dyck, Joshua J.** *University of Massachusetts-Lowell*
Panel 67-1, LaSalle 1, 7th FL, Thu 9:45 a.m.
- Dye, Connor** *The University of Texas at Austin*
Panel 60-18, Salon 1, 3rd FL, Sat 9:45 a.m.
Panel 62-23, Ashland, 3rd FL, Sun 9:45 a.m.
- Dyer, Victoria** *Albright College*
Poster Session 85-303, Board 23, Exhibition Hall, 4th FL, Fri 11:30 a.m.
- Dynes, Adam Michael** *Brigham Young University-Provo*
Panel 21-1, Montrose 3, 7th FL, Thu 8:00 a.m.
Panel 2-4, Clark 7, 7th FL, Fri 8:00 a.m.
Panel 21-11, Sandburg 8, 7th FL, Sat 1:15 p.m.
Roundtable 20-101, Water Tower Parlor, 6th FL, Sat 4:45 p.m.
- Dyzenhaus, Alex** *Cornell University*
Panel 23-3, Millennium Parlor, 6th FL, Thu 11:30 a.m.
- Dzordzormenyoh, Michael K** *Kent State University*
Panel 94-2, Burnham 5, 7th FL, Sat 4:45 p.m.
- Dzutsati, Valery** *Southern Illinois University-Carbondale*
Panel 44-1, Sandburg 8, 7th FL, Thu 1:15 p.m.
Panel 13-16, Salon 10, 3rd FL, Sat 8:00 a.m.
Panel 13-25, Clark 9, 7th FL, Sun 8:00 a.m.
- Eanes, Nicole** *Saint Louis University*
Panel 21-6, Buckingham, 5th FL, Fri 1:15 p.m.
- Earle, John S** *George Mason University*
Panel 97-17, Clark 5, 7th FL, Fri 9:45 a.m.
- Earnest, David C.** *University of South Dakota*
Poster Session 85-309, Board 12, Exhibition Hall, 4th FL, Sat 3:00 p.m.
- Ebanks, Daniel** *Harvard University*
Panel 2-1, Clark 5, 7th FL, Thu 8:00 a.m.
Panel 2-3, Salon 2, 3rd FL, Thu 1:15 p.m.
Panel 2-6, Burnham 4, 7th FL, Fri 11:30 a.m.
Panel 71-8, Salon 2, 3rd FL, Fri 3:00 p.m.
- Ecevit, Yuksel Alper** *Bahcesehir University*
Panel 6-24, Sandburg 7, 7th FL, Sun 8:00 a.m.
- Eckhardt, Kiera State** *University of Kansas*
Panel 40-1, Montrose 4, 7th FL, Thu 8:00 a.m.
Poster Session 82-300, Exhibition Hall, 4th FL, Fri 9:45 a.m.
- Eckroth, Joshua** *Stetson University*
Panel 18-12, Burnham 5, 7th FL, Fri 4:45 p.m.
- Edgell, Amanda B.** *The University of Alabama*
Panel 32-4, Salon 6, 3rd FL, Fri 9:45 a.m.
- Edwards, David V** *University of Texas at Austin*
Panel 2-9, Salon 12, 3rd FL, Sat 11:30 a.m.
Panel 2-11, LaSalle 1, 7th FL, Sun 8:00 a.m.
- Edwards, Leah Jade** *University of Florida*
Poster Session 84-300, Board 14, Exhibition Hall, 4th FL, Fri 9:45 a.m.
- Edwards, Meg** *Truman State University*
Panel 20-2, Burnham 5, 7th FL, Thu 1:15 p.m.
Panel 5-7, Salon 4, 3rd FL, Fri 8:00 a.m.
Panel 94-1, Madison, 3rd FL, Fri 4:45 p.m.
Roundtable 88-101, Grant Park Parlor, 6th FL, Sat 3:00 p.m.
- Edwards, Patrick J** *Washington University in St Louis*
Panel 19-13, Salon 12, 3rd FL, Fri 1:15 p.m.
- Edwards, Rhea** *North Carolina A & T State University*
Poster Session 87-306, Board 33, Exhibition Hall, 4th FL, Sat 1:15 p.m.
- Eensalu, Mariliis** *Northern Illinois University*
Poster Session 86-303, Exhibition Hall, 4th FL, Fri 1:15 p.m.
- Efrat, Asif** *Reichman University*
Panel 8-21, Sandburg 4, 7th FL, Sat 8:00 a.m.
- Egan, Patrick J.** *New York University*
Panel 6-3, Salon 1, 3rd FL, Thu 9:45 a.m.
- Egerid, Benjamin** *Copenhagen Business School*
Panel 19-14, Spire Parlor, 6th FL, Fri 3:00 p.m.
- Eggers, Andrew** *The University of Chicago*
Roundtable 73-108, Kimball, 3rd FL, Fri 11:30 a.m.
- Egorov, Georgy** *Northwestern University*
Panel 97-20, Clark 5, 7th FL, Fri 12:30 p.m.
- Eichen, Adam** *University of Massachusetts-Amherst*
Panel 66-11, Clark 7, 7th FL, Fri 9:45 a.m.
- Eisenkraft, Samuel** *SUNY at Albany*
Panel 13-12, Burnham 5, 7th FL, Fri 9:45 a.m.
- Eissler, Rebecca Michelle** *San Francisco State University*
Panel 17-2, Millennium Parlor, 6th FL, Thu 1:15 p.m.
Panel 60-12, Sandburg 7, 7th FL, Fri 11:30 a.m.
Panel 60-14, Sandburg 5, 7th FL, Fri 3:00 p.m.
Panel 45-12, Burnham 5, 7th FL, Sat 3:00 p.m.
- Ejukonemu, Joyce Akpoufuoma Mamuromu** *Federal College of Education (Technical) Bichi, Kano, Nigeria*
Panel 60-1, Salon 10, 3rd FL, Thu 8:00 a.m.
Panel 66-6, Burnham 4, 7th FL, Thu 3:00 p.m.
Panel 23-6, Price, 5th FL, Fri 8:00 a.m.
Panel 23-7, Marshfield, 3rd FL, Fri 9:45 a.m.
- Ekstrand, Elizabeth** *Macalester College*
Panel 10-5, Clark 7, 7th FL, Thu 4:45 p.m.
- Ekstrom, Pierce David** *University of Nebraska-Lincoln*
Panel 12-2, Marshfield, 3rd FL, Thu 11:30 a.m.
Panel 6-17, Madison, 3rd FL, Sat 9:45 a.m.
Panel 8-31, Water Tower Parlor, 6th FL, Sun 9:45 a.m.
- El Amine, Loubna** *Northwestern University*
Panel 90-2, Madison, 3rd FL, Sat 11:30 a.m.
Roundtable 53-103, Wilson, 3rd FL, Sat 3:00 p.m.
- Elçi, Ezgi** *Ozyegin University*
Panel 22-7, Clark 3, 7th FL, Fri 9:45 a.m.
Panel 40-10, Sandburg 8, 7th FL, Sat 11:30 a.m.
- Eldem, Tuba** *Fenerbahce University*
Roundtable 10-100, Water Tower Parlor, 6th FL, Fri 8:00 a.m.

- Eldemerdash, Nadia** *University of Nevada-Las Vegas*
Panel 46-2, LaSalle 5, 7th FL, Thu 1:15 p.m.
Panel 97-11, Honoré, Lobby Level, Thu 4:45 p.m.
Panel 46-4, LaSalle 2, 7th FL, Fri 1:15 p.m.
- Elder, Laurel E.** *Hartwick College*
Panel 66-1, Salon 6, 3rd FL, Thu 8:00 a.m.
Roundtable 73-111, Kimball, 3rd FL, Fri 4:45 p.m.
- Eldes, Ayse** *Princeton University*
Panel 97-23, Wilson, 3rd FL, Fri 3:15 p.m.
- Eletu, Nofisat Temitope** *Western Michigan University*
Panel 22-3, LaSalle 3, 7th FL, Thu 11:30 a.m.
Lightning Talk 81-403, Price, 5th FL, Thu 4:45 p.m.
- El-Fayez/Al-Fayez, Angela Farhan** *University of South Florida-Main Campus*
Lightning Talk 81-404, Chicago, 5th FL, Fri 8:00 a.m.
Lightning Talk 81-410, Price, 5th FL, Sat 9:45 a.m.
- Elford, Gideon** *University of Oxford*
Lightning Talk 76-404, Price, 5th FL, Fri 11:30 a.m.
- ElGaddal, Ayah** *University of Iowa*
Poster Session 86-308, Board 16, Exhibition Hall, 4th FL, Sat 1:15 p.m.
- Elkobi, Jonathan** *University of California-San Diego*
Panel 27-10, Price, 5th FL, Sat 3:00 p.m.
Panel 39-17, Dearborn 1, 7th FL, Sun 9:45 a.m.
- Elliott, Euel** *The University of Texas at Dallas*
Panel 19-16, Millennium Parlor, 6th FL, Fri 4:45 p.m.
- Ellis, Allison Clark** *University of South Carolina-Upstate*
Panel 13-2, LaSalle 2, 7th FL, Thu 8:00 a.m.
- Ellis, Christopher Reid** *Bucknell University*
Panel 8-8, Salon 2, 3rd FL, Fri 8:00 a.m.
- Ellis, Julia** *University of Michigan-Flint*
Poster Session 87-302, Board 38, Exhibition Hall, 4th FL, Fri 1:15 p.m.
- Elmendorf, Christopher S.** *University of California-Davis*
Panel 21-12, LaSalle 2, 7th FL, Sat 3:00 p.m.
- Elshehawy, Ashrakat** *Stanford University*
Panel 36-9, Clark 9, 7th FL, Fri 11:30 a.m.
Panel 36-17, Hancock Parlor, 6th FL, Sat 3:00 p.m.
- Elverdin, Ana Sofia** *Yale University*
Panel 13-6, Logan, 3rd FL, Thu 1:15 p.m.
- Emade, Shella Diabe** *University for Peace, Costa Rica*
Lightning Talk 80-401, Chicago, 5th FL, Thu 9:45 a.m.
- Emanuele, Vincenzo** *Luiss Guido Carli*
Panel 19-9, Sandburg 2, 7th FL, Fri 8:00 a.m.
- Emer, Furkan** *Binghamton University*
Panel 32-7, Salon 8, 3rd FL, Sat 4:45 p.m.
- Emmanuel, Nikolas** *Soka University, Tokyo*
Panel 23-14, LaSalle 1, 7th FL, Sun 9:45 a.m.
- Emmanuel, Salma** *University of Dar es Salaam*
Panel 23-8, Salon 4, 3rd FL, Fri 11:30 a.m.
- Emmy, Tushabe** *University of Tourism Technology and Business Studies*
Panel 21-7, Salon 12, 3rd FL, Fri 3:00 p.m.
Panel 23-12, Dearborn 2, 7th FL, Sat 1:15 p.m.
- Enders, Adam M** *University of Louisville*
Panel 8-3, Clark 7, 7th FL, Thu 9:45 a.m.
Lightning Talk 78-402, Chicago, 5th FL, Fri 11:30 a.m.
Panel 8-22, Sandburg 8, 7th FL, Sat 9:45 a.m.
- Endersby, James W.** *University of Missouri*
Panel 9-8, Salon 1, 3rd FL, Fri 9:45 a.m.
Poster Session 85-301, Exhibition Hall, 4th FL, Fri 11:30 a.m.
Panel 5-27, Burnham 1, 7th FL, Sun 9:45 a.m.
- Endo, Masahisa** *Waseda University*
Panel 12-1, Logan, 3rd FL, Thu 9:45 a.m.
- Endres, Kyle Leon** *University of Northern Iowa*
Panel 8-28, Dearborn 3, 7th FL, Sat 4:45 p.m.
- Engelhardt, Andrew** *Stony Brook University*
Panel 5-1, Salon 12, 3rd FL, Thu 8:00 a.m.
Panel 19-4, Burnham 2, 7th FL, Thu 11:30 a.m.
Panel 19-12, Millennium Parlor, 6th FL, Fri 11:30 a.m.
Panel 67-13, Salon 3, 3rd FL, Fri 4:45 p.m.
- Engelsma, Brian** *Pomona College*
Panel 23-2, Millennium Parlor, 6th FL, Thu 9:45 a.m.
- England, Sam** *Emory University*
Panel 16-1, Grant Park Parlor, 6th FL, Thu 8:00 a.m.
- Englehart, Nathan** *Independent Researcher*
Panel 66-3, Salon 7, 3rd FL, Thu 9:45 a.m.
- English, Jasmine** *Massachusetts Institute of Technology*
Panel 97-31, Kimball, 3rd FL, Sat 9:45 a.m.
Panel 67-18, Logan, 3rd FL, Sat 1:15 p.m.
- Engster, Daniel** *University of Houston*
Panel 52-6, Ashland, 3rd FL, Fri 9:45 a.m.
Panel 52-11, Salon 7, 3rd FL, Sat 9:45 a.m.
- Ennser-Jedenastik, Laurenz** *University of Vienna*
Panel 65-5, Salon 6, 3rd FL, Sat 8:00 a.m.
- Enos, Benjamin Kim** *Calvin University*
Panel 21-9, Logan, 3rd FL, Sat 9:45 a.m.
- Enríquez, José Ramón Ramón** *Harvard University*
Panel 97-1, Indiana, 3rd FL, Thu 8:00 a.m.
- Ensley, Michael** *Kent State University at Kent*
Panel 18-2, Clark 3, 7th FL, Thu 9:45 a.m.
Panel 18-7, Sandburg 2, 7th FL, Thu 4:45 p.m.
Panel 11-4, Water Tower Parlor, 6th FL, Fri 9:45 a.m.
- Eom, Sohyun** *Seoul National University, GSPA*
Panel 58-9, Burnham 2, 7th FL, Sat 4:45 p.m.
- Epp, Derek A.** *The University of Texas at Austin*
Panel 65-1, LaSalle 3, 7th FL, Thu 9:45 a.m.
Panel 18-13, Sandburg 8, 7th FL, Sat 8:00 a.m.
Panel 60-17, Salon 5, 3rd FL, Sat 9:45 a.m.
- Epstein, Ben** *DePaul University*
Panel 63-10, Spire Parlor, 6th FL, Sat 8:00 a.m.
- Erameh, Nicholas Idris Idris** *Nigeria Institute of International Affairs*
Lightning Talk 80-400, Kimball, 3rd FL, Thu 8:00 a.m.
- Ercan, Damla** *Hacettepe University*
Panel 48-5, Sandburg 5, 7th FL, Fri 9:45 a.m.
- Erdogan, M. Murat** *Ankara University*
Panel 40-10, Sandburg 8, 7th FL, Sat 11:30 a.m.
- Ergurum, Ahmet** *University of Wisconsin-Milwaukee*
Panel 47-2, Clark 9, 7th FL, Sat 8:00 a.m.
Panel 39-13, Clark 7, 7th FL, Sat 11:30 a.m.
- Eriksson, Rebecca** *Uppsala University*
Panel 65-6, Burnham 2, 7th FL, Sat 1:15 p.m.
- Erisen, Cengiz** *Yeditepe University*
Panel 6-1, Salon 7, 3rd FL, Thu 8:00 a.m.
Panel 11-1, Clark 7, 7th FL, Thu 11:30 a.m.
Panel 6-19, Clark 3, 7th FL, Sat 11:30 a.m.
Panel 6-24, Sandburg 7, 7th FL, Sun 8:00 a.m.
- Erisen, Elif** *Yeditepe University*
Panel 59-8, Clark 9, 7th FL, Fri 8:00 a.m.
Panel 6-24, Sandburg 7, 7th FL, Sun 8:00 a.m.
- Erkulwater, Jennifer Leonor** *University of Richmond*
Panel 56-10, Salon 4, 3rd FL, Fri 1:15 p.m.
- Erlingsson, Gissur** *Linköping University*
Panel 19-18, Ashland, 3rd FL, Sat 9:45 a.m.
- Erlingsson, Hafthor** *The University of Texas Rio Grande Valley*
Panel 35-2, Sandburg 2, 7th FL, Thu 1:15 p.m.
- Ernst, Ellie** *Loyola University Chicago*
Poster Session 87-306, Board 30, Exhibition Hall, 4th FL, Sat 1:15 p.m.
- Eroglu, Melek Hilal** *University of Pittsburgh-Pittsburgh Campus*
Panel 32-6, Sandburg 2, 7th FL, Sat 8:00 a.m.
Panel 28-8, Clark 9, 7th FL, Sat 9:45 a.m.
- Erol, Fatih** *University of Arizona*
Panel 6-10, Millennium Parlor, 6th FL, Fri 9:45 a.m.
Panel 6-23, Salon 4, 3rd FL, Sat 4:45 p.m.
Lightning Talk 79-404, Price, 5th FL, Sun 9:45 a.m.
- Esitashvili, Nikoloz** *David Aghmashenebeli National Defense Academy of Georgia*
Panel 49-1, Salon 6, 3rd FL, Sat 1:15 p.m.
Panel 37-14, Sandburg 2, 7th FL, Sat 3:00 p.m.
- Espenshade, Duncan Kennedy** *Texas A&M*
Panel 40-3, Dearborn 1, 7th FL, Thu 1:15 p.m.
Panel 37-13, Salon 12, 3rd FL, Sat 1:15 p.m.

- Essig, Joseph A** *University of Rochester*
Lightning Talk 79-401, Price, 5th FL, Fri 9:45 a.m.
- Estancona, Chelsea Leigh** *University of South Carolina-Columbia*
Panel 97-3, Indiana, 3rd FL, Thu 9:45 a.m.
Panel 97-6, Indiana, 3rd FL, Thu 1:15 p.m.
- Estrada, Luis M.** *Instituto Tecnológico Autónomo de México*
Panel 10-3, Burnham 1, 7th FL, Thu 11:30 a.m.
- Estruch Garcia, Celia** *Institut d'Economia de Barcelona (IEB), University of Barcelona*
Panel 21-4, Dearborn 1, 7th FL, Fri 8:00 a.m.
- Etienne, Tom W.** *University of Pennsylvania*
Panel 5-13, Clark 7, 7th FL, Fri 1:15 p.m.
- Evans, C. Lawrence** *College of William and Mary*
Panel 18-9, Clark 7, 7th FL, Fri 11:30 a.m.
Panel 18-12, Burnham 5, 7th FL, Fri 4:45 p.m.
- Evans, Heather Kristen** *University of Virginia's College at Wise*
Panel 5-2, Dearborn 2, 7th FL, Thu 11:30 a.m.
Panel 5-4, Burnham 1, 7th FL, Thu 3:00 p.m.
Poster Session 85-304, Board 10, Exhibition Hall, 4th FL, Fri 1:15 p.m.
- Evans, Kevin Andrew** *Florida International University*
Panel 18-9, Clark 7, 7th FL, Fri 11:30 a.m.
Panel 17-3, Burnham 4, 7th FL, Fri 1:15 p.m.
- Evans, Mitchell** *Loyola Marymount University*
Poster Session 85-306, Board 18, Exhibition Hall, 4th FL, Sat 9:45 a.m.
- Evert, Alexander** *The University of Chicago*
Panel 70-4, Salon 3, 3rd FL, Thu 3:00 p.m.
- Evirgen, Yusuf** *Binghamton University*
Panel 40-1, Montrose 4, 7th FL, Thu 8:00 a.m.
- Ewing, Connor** *University of Toronto*
Panel 54-2, Salon 6, 3rd FL, Thu 1:15 p.m.
Panel 54-4, Sandburg 5, 7th FL, Thu 4:45 p.m.
- Ewing, Sean Tyler** *University of California-Los Angeles*
Panel 5-5, Clark 5, 7th FL, Thu 4:45 p.m.
Poster Session 85-304, Exhibition Hall, 4th FL, Fri 1:15 p.m.
- Ezrow, Lawrence** *University of Essex*
Panel 2-4, Clark 7, 7th FL, Fri 8:00 a.m.
Panel 2-10, Madison, 3rd FL, Sat 3:00 p.m.
- Faas, Thorsten** *Free University of Berlin*
Panel 2-2, Salon 8, 3rd FL, Thu 9:45 a.m.
Panel 10-18, Clark 7, 7th FL, Sun 9:45 a.m.
- Faber, Michael J.** *Texas State University*
Panel 54-2, Salon 6, 3rd FL, Thu 1:15 p.m.
Panel 54-4, Sandburg 5, 7th FL, Thu 4:45 p.m.
Panel 95-2, Medinah Parlor, 6th FL, Fri 8:00 a.m.
Panel 95-3, Marshfield, 3rd FL, Sat 3:00 p.m.
- Fachner, David Joshua** *Wayne State University*
Panel 48-4, Sandburg 6, 7th FL, Thu 4:45 p.m.
- Faeti, Filipe Vicentini** *Federal University of Sao Carlos (UFSCar)*
Panel 8-24, Burnham 2, 7th FL, Sat 11:30 a.m.
- Fagan, E.J.** *University of Illinois Chicago*
Panel 60-3, Sandburg 3, 7th FL, Thu 9:45 a.m.
Panel 60-4, LaSalle 1, 7th FL, Thu 11:30 a.m.
Panel 60-8, Salon 10, 3rd FL, Thu 4:45 p.m.
Panel 60-12, Sandburg 7, 7th FL, Fri 11:30 a.m.
- Fagbadebo, Omololu Michael** *Durban University of Technology*
Panel 35-1, Clark 9, 7th FL, Thu 8:00 a.m.
Panel 23-4, Burnham 2, 7th FL, Thu 3:00 p.m.
Panel 23-5, Clark 3, 7th FL, Thu 4:45 p.m.
Panel 35-4, Montrose 3, 7th FL, Fri 8:00 a.m.
Panel 23-13, Dearborn 1, 7th FL, Sun 8:00 a.m.
- Failer, Judy** *Indiana University-Bloomington*
Panel 14-2, Burnham 5, 7th FL, Thu 3:00 p.m.
Panel 14-7, Wilson, 3rd FL, Sun 9:45 a.m.
- Fairbanks, Bailey R.** *Georgia State University*
Panel 72-7, Salon 4, 3rd FL, Sat 3:00 p.m.
- Falcão, Lucas** *Fundação Getulio Vargas (FGV)*
Panel 12-3, Salon 4, 3rd FL, Thu 3:00 p.m.
- Falk, Jessica Brown** *University*
Panel 3-6, Dearborn 1, 7th FL, Fri 4:45 p.m.
Panel 3-9, Burnham 1, 7th FL, Sat 3:00 p.m.
- Fally, Gauthier William** *The University of Texas at Austin*
Panel 18-4, Buckingham, 5th FL, Thu 1:15 p.m.
- Fan, Bo** *Shanghai Jiao Tong University*
Panel 61-3, Salon 6, 3rd FL, Thu 4:45 p.m.
- Fan, Yingjie** *Princeton University*
Panel 57-5, Salon 8, 3rd FL, Fri 1:15 p.m.
Panel 45-7, Clark 7, 7th FL, Fri 3:00 p.m.
Panel 22-16, LaSalle 1, 7th FL, Sat 4:45 p.m.
- Fang, Jun** *University of Michigan-Ann Arbor*
Panel 22-12, Dearborn 1, 7th FL, Sat 8:00 a.m.
- Fang, Yiyang** *National University of Singapore*
Poster Session 84-301, Board 3, Exhibition Hall, 4th FL, Fri 1:15 p.m.
- Fang, Yuanyuan** *Tsinghua University, Beijing, China*
Panel 94-1, Madison, 3rd FL, Fri 4:45 p.m.
- Farace, Giorgio** *The University of Chicago*
Panel 70-2, Salon 1, 3rd FL, Thu 11:30 a.m.
- Farag, Mahmoud** *Technische Universität Darmstadt*
Panel 22-1, Salon 5, 3rd FL, Thu 8:00 a.m.
Panel 22-2, Montrose 4, 7th FL, Thu 9:45 a.m.
- Farah Abdigaani, Abdullahi** *University of Southern Mississippi*
Panel 43-6, Sandburg 7, 7th FL, Sat 11:30 a.m.
- Farhang, Sean** *University of California-Berkeley*
Panel 18-9, Clark 7, 7th FL, Fri 11:30 a.m.
- Faricy, Christopher** *Maxwell School of Citizenship and Public Affairs, Syracuse University*
Panel 8-6, Salon 12, 3rd FL, Thu 3:00 p.m.
Panel 8-8, Salon 2, 3rd FL, Fri 8:00 a.m.
- Farrar, Margaret E.** *John Carroll University*
Panel 50-3, Sandburg 4, 7th FL, Fri 1:15 p.m.
Panel 50-5, Montrose 4, 7th FL, Sat 3:00 p.m.
Roundtable 73-116, Wilson, 3rd FL, Sat 4:45 p.m.
- Farrell, Karen Elizabeth** *George Washington University*
Panel 46-1, Dearborn 1, 7th FL, Thu 11:30 a.m.
Panel 44-3, Water Tower Parlor, 6th FL, Fri 4:45 p.m.
- Fasolin, Guilherme** *Vanderbilt University*
Panel 59-4, Salon 9, 3rd FL, Thu 1:15 p.m.
Panel 59-17, LaSalle 1, 7th FL, Sat 11:30 a.m.
- Fatima, Shumaila** *University of South Florida-Main Campus*
Lightning Talk 81-404, Chicago, 5th FL, Fri 8:00 a.m.
Panel 24-10, Spire Parlor, 6th FL, Sun 9:45 a.m.
- Fattore, Christina** *West Virginia University*
Panel 95-1, Sandburg 2, 7th FL, Thu 11:30 a.m.
- Faulkner, Rory** *University of Nottingham*
Panel 39-1, Clark 1, 7th FL, Thu 8:00 a.m.
- Favero, Nathan** *American University*
Panel 62-9, Indiana, 3rd FL, Fri 9:45 a.m.
Panel 62-12, Medinah Parlor, 6th FL, Fri 1:15 p.m.
Panel 62-13, LaSalle 1, 7th FL, Fri 3:00 p.m.
Panel 97-32, Crystal, 3rd FL, Sat 9:45 a.m.
Panel 97-35, Crystal, 3rd FL, Sat 11:30 a.m.
- Favre de Noguera, Daniel** *Universitat de Barcelona*
Panel 59-1, Sandburg 6, 7th FL, Thu 8:00 a.m.
- Fayemiro, Omowonuola ('Wonu)** *University of Illinois Chicago*
Panel 21-6, Buckingham, 5th FL, Fri 1:15 p.m.
Panel 97-28, Crystal, 3rd FL, Sat 8:00 a.m.
Panel 60-19, Millennium Parlor, 6th FL, Sat 11:30 a.m.
Poster Session 83-304, Exhibition Hall, 4th FL, Sat 1:15 p.m.
Lightning Talk 77-408, Chicago, 5th FL, Sun 9:45 a.m.
- Federice, Alexa** *University of California-Davis*
Panel 13-1, Clark 7, 7th FL, Thu 8:00 a.m.
- Federico, Christopher Michael** *University of Minnesota-Twin Cities*
Panel 6-13, Salon 6, 3rd FL, Fri 1:15 p.m.
Lightning Talk 79-402, Price, 5th FL, Fri 3:00 p.m.
Panel 6-18, Salon 9, 3rd FL, Sat 9:45 a.m.
Panel 97-34, Kimball, 3rd FL, Sat 11:30 a.m.

- Federman, Cary** *Montclair State University*
Panel 14-3, LaSalle 1, 7th FL, Fri 11:30 a.m.
Panel 14-4, Madison, 3rd FL, Fri 3:00 p.m.
- Federman, Peter Stanley** *University of Massachusetts-Boston*
Panel 62-11, Burnham 1, 7th FL, Fri 11:30 a.m.
- Fedi, Silvia** *The University of Chicago*
Panel 52-14, Sandburg 8, 7th FL, Sat 3:00 p.m.
- Feeney, Sharon Mary** *Technological University Dublin*
Panel 56-8, Sandburg 7, 7th FL, Fri 9:45 a.m.
Panel 88-1, Indiana, 3rd FL, Fri 3:00 p.m.
- Fehrs, Matthew** *St Mary's College of Maryland*
Panel 47-4, Sandburg 2, 7th FL, Sat 9:45 a.m.
Panel 46-7, Sandburg 4, 7th FL, Sat 1:15 p.m.
- Feitosa, Fernando** *McGill University*
Panel 9-8, Salon 1, 3rd FL, Fri 9:45 a.m.
- Fekete, Evan** *Loyola Marymount University*
Poster Session 86-310, Board 23, Exhibition Hall, 4th FL, Sat 3:00 p.m.
- Feldman, Stanley** *Stony Brook University*
Panel 6-14, Salon 6, 3rd FL, Fri 3:00 p.m.
- Felton, Jamy** *Afrobarometer*
Panel 8-27, Clark 1, 7th FL, Sat 4:45 p.m.
- Fendig, Alexander** *Macalester College*
Poster Session 83-301, Board 2, Exhibition Hall, 4th FL, Fri 11:30 a.m.
- Feola, Michael** *Lafayette College*
Panel 50-4, Sandburg 5, 7th FL, Sat 1:15 p.m.
- Ferguson, Bryce** *Creighton University*
Poster Session 84-301, Board 2, Exhibition Hall, 4th FL, Fri 1:15 p.m.
- Ferguson, Grant** *Texas Christian University*
Panel 9-4, Clark 1, 7th FL, Thu 1:15 p.m.
- Feria, Rocío Isell** *Facultad Latinoamericana de Ciencias Sociales-Flacso Mexico*
Panel 64-2, Sandburg 3, 7th FL, Fri 1:15 p.m.
- Fernandes, Gustavo Lopes** *Fundação Getulio Vargas (FGV)*
Panel 62-6, Salon 8, 3rd FL, Thu 4:45 p.m.
Panel 62-8, Sandburg 3, 7th FL, Fri 9:45 a.m.
Panel 36-16, Salon 10, 3rd FL, Sat 11:30 a.m.
- Fernandez, Esteban Manuel** *Massachusetts Institute of Technology*
Panel 67-9, Salon 3, 3rd FL, Fri 9:45 a.m.
- Fernandez, Jose Antonio** *Florida International University*
Lightning Talk 76-404, Price, 5th FL, Fri 11:30 a.m.
- Fernandez, Maria Isabel Nieto** *Universidad Complutense de Madrid*
Panel 39-8, Salon 9, 3rd FL, Fri 9:45 a.m.
- Fernandez, Patricia** *Universidad de Monterrey*
Lightning Talk 81-410, Price, 5th FL, Sat 9:45 a.m.
- Fernández i Marín, Xavier** *Universitat de Barcelona*
Panel 60-9, Burnham 1, 7th FL, Thu 4:45 p.m.
Panel 71-8, Salon 2, 3rd FL, Fri 3:00 p.m.
Panel 60-21, Dearborn 1, 7th FL, Sat 4:45 p.m.
- Fernández-Martínez, José Luis** *University of Málaga (Spain)*
Panel 22-6, Burnham 1, 7th FL, Fri 8:00 a.m.
- Ferrali, Romain** *Aix-Marseille University*
Panel 70-11, LaSalle 3, 7th FL, Sat 8:00 a.m.
- Ferrari, Diogo Augusto** *University of California-Riverside*
Panel 6-23, Salon 4, 3rd FL, Sat 4:45 p.m.
- Ferreira da Silva, Frederico** *University of Lausanne*
Panel 13-1, Clark 7, 7th FL, Thu 8:00 a.m.
- Ferrer, Joshua M** *University of California-Los Angeles*
Panel 11-6, Dearborn 1, 7th FL, Fri 3:00 p.m.
- Ferrillo, Vivian** *College of William and Mary*
Panel 3-1, Salon 1, 3rd FL, Thu 8:00 a.m.
- Ferrín, Monica** *University of A Coruña*
Panel 8-29, Hancock Parlor, 6th FL, Sun 8:00 a.m.
- Ferris, Stephen P.** *Indiana University of Pennsylvania*
Panel 62-7, Sandburg 4, 7th FL, Fri 8:00 a.m.
- Fetrati, Jalal** *University of Michigan-Ann Arbor*
Panel 22-17, Burnham 1, 7th FL, Sun 8:00 a.m.
- Fetscher, Verena** *University of Hamburg*
Panel 66-10, Burnham 1, 7th FL, Fri 9:45 a.m.
- Fetzer, Joel** *Pepperdine University*
Panel 25-1, Hancock Parlor, 6th FL, Thu 9:45 a.m.
Panel 25-5, Salon 4, 3rd FL, Fri 3:00 p.m.
- Fields, George Thomas** *The University of Tennessee-Knoxville*
Panel 16-8, Sandburg 2, 7th FL, Fri 11:30 a.m.
- Filindra, Alexandra** *University of Illinois Chicago*
Panel 71-2, Spire Parlor, 6th FL, Thu 11:30 a.m.
Panel 45-3, LaSalle 5, 7th FL, Thu 3:00 p.m.
Panel 45-5, Spire Parlor, 6th FL, Fri 9:45 a.m.
Roundtable 18-101, Water Tower Parlor, 6th FL, Sat 9:45 a.m.
Panel 40-10, Sandburg 8, 7th FL, Sat 11:30 a.m.
- Filippov, Mikhail** *Binghamton University*
Roundtable 22-100, Hancock Parlor, 6th FL, Thu 3:00 p.m.
Panel 22-11, Clark 10, 7th FL, Fri 4:45 p.m.
- Finkel, Jodi** *Loyola Marymount University*
Panel 29-7, Salon 2, 3rd FL, Sat 3:00 p.m.
- Finkel, Steven E.** *University of Pittsburgh-Pittsburgh Campus*
Panel 32-6, Sandburg 2, 7th FL, Sat 8:00 a.m.
- Finn, Elliott** *University of California-Santa Barbara*
Panel 9-3, Clark 1, 7th FL, Thu 11:30 a.m.
Lightning Talk 77-408, Chicago, 5th FL, Sun 9:45 a.m.
- Firmino, Sandra I** *Universidade de Lisboa, Institute of Social and Political Sciences, Centre for Public Administration and Public Policies, Portugal*
Panel 62-6, Salon 8, 3rd FL, Thu 4:45 p.m.
- Fischer, Sarah F.** *Marymount University*
Panel 24-2, Sandburg 8, 7th FL, Thu 11:30 a.m.
Panel 24-10, Spire Parlor, 6th FL, Sun 9:45 a.m.
- Fischman, Joshua** *University of Virginia*
Roundtable 16-101, Hancock Parlor, 6th FL, Fri 3:00 p.m.
- Fisher, Mark** *Georgetown University*
Panel 52-16, Indiana, 3rd FL, Sun 9:45 a.m.
- Fisher, Rachel S.** *University of California-Berkeley*
Panel 8-29, Hancock Parlor, 6th FL, Sun 8:00 a.m.
- Fitz, Erin Brianna** *Colorado State University-Fort Collins*
Panel 11-6, Dearborn 1, 7th FL, Fri 3:00 p.m.
Panel 6-18, Salon 9, 3rd FL, Sat 9:45 a.m.
- Flam, Julia** *Lafayette College*
Panel 60-4, LaSalle 1, 7th FL, Thu 11:30 a.m.
- Flanagan, John Patrick** *Marquette University*
Poster Session 86-305, Board 26, Exhibition Hall, 4th FL, Sat 9:45 a.m.
- Flannery-McCoy, Bridget** *Princeton University Press*
Roundtable 73-113, Indiana, 3rd FL, Sat 11:30 a.m.
- Fleischmann, Amir** *University of Michigan*
Panel 53-1, Madison, 3rd FL, Thu 11:30 a.m.
Panel 53-4, Ashland, 3rd FL, Fri 4:45 p.m.
Panel 19-21, LaSalle 2, 7th FL, Sat 4:45 p.m.
- Flessen, Ivy** *Duke University*
Panel 52-5, Salon 3, 3rd FL, Fri 8:00 a.m.
Panel 52-12, Montrose 3, 7th FL, Sat 11:30 a.m.
- Fletcher, Michelle** *Salisbury University*
Panel 62-9, Indiana, 3rd FL, Fri 9:45 a.m.
Panel 62-17, Price, 5th FL, Sat 11:30 a.m.
Lightning Talk 77-405, Chicago, 5th FL, Sat 3:00 p.m.
- Fliethmann, Anselm** *University of Konstanz*
Lightning Talk 78-402, Chicago, 5th FL, Fri 11:30 a.m.
- Flink, Carla** *University of South Carolina*
Panel 62-9, Indiana, 3rd FL, Fri 9:45 a.m.
Panel 62-11, Burnham 1, 7th FL, Fri 11:30 a.m.
Panel 62-14, Salon 3, 3rd FL, Sat 8:00 a.m.
- Flom, Hernan** *Trinity College*
Panel 29-6, Marshfield, 3rd FL, Sat 1:15 p.m.
- Flores, Alejandro (Alex)** *Massachusetts Institute of Technology*
Panel 67-5, Salon 9, 3rd FL, Thu 3:00 p.m.
Panel 10-5, Clark 7, 7th FL, Thu 4:45 p.m.
Panel 9-10, LaSalle 5, 7th FL, Fri 1:15 p.m.
Panel 89-1, Grant Park Parlor, 6th FL, Sat 1:15 p.m.

- Flores, Andrew R.** *American University*
Panel 68-3, Salon 7, 3rd FL, Fri 1:15 p.m.
Panel 9-16, Clark 3, 7th FL, Sat 3:00 p.m.
Panel 8-28, Dearborn 3, 7th FL, Sat 4:45 p.m.
- Flores, Henry** *St. Mary's University*
Panel 67-19, Salon 12, 3rd FL, Sat 3:00 p.m.
- Flores, René D.** *The University of Chicago*
Panel 40-14, Clark 10, 7th FL, Sun 9:45 a.m.
- Flores Gerónimo, Mauricio** *Universidad Iberoamericana*
Panel 10-3, Burnham 1, 7th FL, Thu 11:30 a.m.
- Flores Martinez, Ivan** *University of North Carolina at Charlotte*
Panel 56-12, Sandburg 4, 7th FL, Fri 3:00 p.m.
- Flournoy, Emma** *Independent Researcher*
Panel 56-15, Salon 1, 3rd FL, Sat 1:15 p.m.
- Floyd, Breeze** *Wesleyan University*
Panel 64-1, LaSalle 3, 7th FL, Thu 1:15 p.m.
Panel 19-20, Clark 3, 7th FL, Sat 1:15 p.m.
- Flynn, Brendan** *Wayne State University*
Lightning Talk 80-410, Buckingham, 5th FL, Sat 4:45 p.m.
- Foley, Lauren** *Western Michigan University*
Roundtable 73-114, Spire Parlor, 6th FL, Sat 1:15 p.m.
- Follo, Mary** *University of Oregon*
Panel 21-2, Salon 4, 3rd FL, Thu 9:45 a.m.
- Folorunsho, Abiodun** *Southern Illinois University-Carbondale*
Lightning Talk 80-400, Kimball, 3rd FL, Thu 8:00 a.m.
- Folsz, Hanna** *Stanford University*
Panel 32-5, Spire Parlor, 6th FL, Fri 1:15 p.m.
Panel 97-36, Clark 5, 7th FL, Sat 12:30 p.m.
- Fong, Christian J.** *University of Michigan*
Panel 97-23, Wilson, 3rd FL, Fri 3:15 p.m.
Panel 20-7, Medinah Parlor, 6th FL, Sat 9:45 a.m.
- Fonseca, Fabricio** *National Chengchi University*
Panel 38-6, Salon 1, 3rd FL, Sat 4:45 p.m.
- Font, Joan** *Csic*
Panel 22-6, Burnham 1, 7th FL, Fri 8:00 a.m.
Panel 22-10, Sandburg 8, 7th FL, Fri 3:00 p.m.
- Fopa Tchinda, Alain** *École nationale d'administration publique*
Panel 59-13, Salon 1, 3rd FL, Fri 3:00 p.m.
- Forbes, John Michael** *University of North Texas*
Poster Session 86-309, Board 28, Exhibition Hall, 4th FL, Sat 1:15 p.m.
- Fordahl, Clayton** *University of Akureyri*
Panel 49-1, Salon 6, 3rd FL, Sat 1:15 p.m.
- Forman Rabinovici, Aliza Beryl** *University of Haifa*
Panel 48-1, Sandburg 5, 7th FL, Thu 9:45 a.m.
Panel 11-1, Clark 7, 7th FL, Thu 11:30 a.m.
Panel 5-3, Burnham 4, 7th FL, Thu 1:15 p.m.
Panel 23-13, Dearborn 1, 7th FL, Sun 8:00 a.m.
- Forney, Aarika** *University of Oklahoma*
Panel 62-3, Salon 8, 3rd FL, Thu 11:30 a.m.
- Forrat, Natalia** *University of Michigan*
Panel 43-4, Millennium Parlor, 6th FL, Fri 8:00 a.m.
- Forrest, David** *Oberlin College*
Panel 67-17, Salon 3, 3rd FL, Sat 11:30 a.m.
Panel 21-14, Millennium Parlor, 6th FL, Sun 8:00 a.m.
- Forrester, Dylan** *University of California-Davis*
Panel 41-2, Dearborn 3, 7th FL, Thu 9:45 a.m.
- Fortier, Jacob** *Northwestern University*
Panel 45-12, Burnham 5, 7th FL, Sat 3:00 p.m.
- Fortin, Jackson Ryan Clark** *Ucf*
Poster Session 86-301, Board 26, Exhibition Hall, 4th FL, Fri 11:30 a.m.
- Fortson, Amanda Jewel Weston** *University of Mississippi*
Panel 6-9, LaSalle 2, 7th FL, Fri 8:00 a.m.
- Fortunato, David** *University of California-San Diego*
Panel 13-19, Salon 1, 3rd FL, Sat 11:30 a.m.
- Foster, David Robert** *London School of Economics and Political Science*
Panel 97-18, Wilson, 3rd FL, Fri 11:00 a.m.
Panel 21-6, Buckingham, 5th FL, Fri 1:15 p.m.
Roundtable 73-110, Kimball, 3rd FL, Fri 3:00 p.m.
Panel 18-15, LaSalle 5, 7th FL, Sat 3:00 p.m.
- Foster, Luke** *University of Notre Dame*
Panel 52-1, Burnham 2, 7th FL, Thu 9:45 a.m.
Panel 52-5, Salon 3, 3rd FL, Fri 8:00 a.m.
- Foucault, Martial** *Sciences Po*
Panel 11-10, Sandburg 4, 7th FL, Sun 8:00 a.m.
- Fountaine, Alexandra** *Ohio University*
Panel 56-8, Sandburg 7, 7th FL, Fri 9:45 a.m.
- Fowler, Anthony** *The University of Chicago*
Panel 97-7, Wilson, 3rd FL, Thu 1:15 p.m.
- Fowler, Caroline Carothers** *University of Rhode Island*
Lightning Talk 80-404, Chicago, 5th FL, Fri 1:15 p.m.
- Fowler, Luke** *Boise State University*
Panel 58-11, LaSalle 2, 7th FL, Sun 8:00 a.m.
- Fowler, Tylir** *Yale University*
Panel 6-21, Sandburg 5, 7th FL, Sat 3:00 p.m.
- Fox, Richard Logan** *Loyola Marymount University*
Panel 66-23, Clark 7, 7th FL, Sat 3:00 p.m.
- Foy-Sutherland, Gabriel** *The University of Chicago*
Panel 10-10, Burnham 4, 7th FL, Fri 3:00 p.m.
- Fraga, Bernard L.** *Emory University*
Panel 11-2, Salon 1, 3rd FL, Thu 3:00 p.m.
Panel 97-11, Honoré, Lobby Level, Thu 4:45 p.m.
Panel 67-12, Salon 10, 3rd FL, Fri 3:00 p.m.
- Fraga, Luis Ricardo** *University of Notre Dame*
Panel 67-12, Salon 10, 3rd FL, Fri 3:00 p.m.
- Franceschet, Susan** *University of Calgary*
Panel 66-14, Burnham 2, 7th FL, Fri 3:00 p.m.
- Franck, Oliver** *Zeppelin University*
Panel 33-1, Clark 10, 7th FL, Thu 8:00 a.m.
- Franco, Idan** *Tel Aviv University*
Panel 67-4, LaSalle 1, 7th FL, Thu 1:15 p.m.
- Frank, Joseph Goeke** *Washington University in St Louis*
Panel 21-6, Buckingham, 5th FL, Fri 1:15 p.m.
Panel 72-8, Dearborn 2, 7th FL, Sun 8:00 a.m.
Panel 60-23, Logan, 3rd FL, Sun 9:45 a.m.
- Franke, Shari** *Brigham Young University*
Panel 22-14, Salon 10, 3rd FL, Sat 1:15 p.m.
- Frankland, Erich G.** *Casper College*
Panel 28-6, Sandburg 2, 7th FL, Fri 4:45 p.m.
- Franklin Fowler, Erika** *Wesleyan University*
Panel 64-1, LaSalle 3, 7th FL, Thu 1:15 p.m.
Panel 19-20, Clark 3, 7th FL, Sat 1:15 p.m.
- Franko, William W.** *West Virginia University*
Panel 65-4, Logan, 3rd FL, Fri 3:00 p.m.
- Frantzeskakis, Nikolaos** *University of Birmingham*
Panel 66-20, Salon 6, 3rd FL, Sat 11:30 a.m.
Panel 22-16, LaSalle 1, 7th FL, Sat 4:45 p.m.
- Franz, Michael M.** *Bowdoin College*
Roundtable 5-100, Water Tower Parlor, 6th FL, Thu 9:45 a.m.
Panel 19-20, Clark 3, 7th FL, Sat 1:15 p.m.
Panel 19-23, Burnham 4, 7th FL, Sun 9:45 a.m.
- Frausto, Tania** *University of Illinois Urbana-Champaign*
Poster Session 84-301, Board 5, Exhibition Hall, 4th FL, Fri 1:15 p.m.
- Frazier, Ryan William** *University of Maryland-College Park*
Panel 39-16, Sandburg 3, 7th FL, Sun 8:00 a.m.
- Fréchet, Nadjim** *University of Montreal*
Panel 67-23, LaSalle 5, 7th FL, Sun 9:45 a.m.
- Fredén, Annika** *Lund University*
Panel 71-1, Salon 8, 3rd FL, Thu 8:00 a.m.
Panel 71-4, Salon 7, 3rd FL, Thu 3:00 p.m.
- Frederick, Samuel** *Columbia University*
Panel 18-6, Dearborn 2, 7th FL, Thu 3:00 p.m.
- Fredriksson, Klara MC** *The University of Texas at Austin*
Panel 57-2, Ashland, 3rd FL, Thu 3:00 p.m.
Panel 57-6, Salon 7, 3rd FL, Fri 3:00 p.m.
Panel 57-7, Salon 2, 3rd FL, Sat 8:00 a.m.
- Freedman, Paul** *University of Virginia*
Panel 8-26, Salon 1, 3rd FL, Sat 3:00 p.m.

- Freedman, Sarah** *University of Vermont*
Panel 3-5, Marshfield, 3rd FL, Fri 1:15 p.m.
- Freeman, Julius** *Purdue University*
Lightning Talk 78-404, Buckingham, 5th FL, Sun 9:45 a.m.
- Freeman, Laurie A.** *University of California-Santa Barbara*
Panel 5-25, Montrose 3, 7th FL, Sat 4:45 p.m.
- Freiburghaus, Rahel** *University of Bern*
Panel 58-11, LaSalle 2, 7th FL, Sun 8:00 a.m.
- Freites, Andrea** *Pontificia Universidad Catolica de Chile*
Panel 37-2, Sandburg 6, 7th FL, Thu 9:45 a.m.
- Frelin, Elise** *University of Strathclyde*
Panel 5-11, Salon 1, 3rd FL, Fri 11:30 a.m.
- French Bourgeois, Laura** *University of Western Ontario*
Panel 6-13, Salon 6, 3rd FL, Fri 1:15 p.m.
- Friedman, Rachel** *Tel Aviv University*
Panel 24-6, Millennium Parlor, 6th FL, Fri 1:15 p.m.
- Friedrich, Matt** *University of Missouri*
Panel 50-1, Clark 10, 7th FL, Thu 9:45 a.m.
Panel 50-4, Sandburg 5, 7th FL, Sat 1:15 p.m.
- Friesen, Amanda** *Western University*
Panel 60-12, Sandburg 7, 7th FL, Fri 11:30 a.m.
- Friesenhahn, Amy** *Centenary College of Louisiana*
Panel 41-4, Burnham 5, 7th FL, Sat 1:15 p.m.
- Frost, Dawson** *University of Nevada-Reno*
Panel 59-21, Dearborn 2, 7th FL, Sun 9:45 a.m.
- Frost, Margaret (Meg)** *University of Rhode Island*
Panel 97-9, Indiana, 3rd FL, Thu 3:00 p.m.
Poster Session 86-306, Exhibition Hall, 4th FL, Sat 11:30 a.m.
- Frost, Samantha** *University of Illinois Urbana-Champaign*
Roundtable 53-102, Grant Park Parlor, 6th FL, Fri 11:30 a.m.
- Fryar, Alisa Hicklin** *Michigan State University*
Panel 62-13, LaSalle 1, 7th FL, Fri 3:00 p.m.
- Frydman, Alejandro** *Massachusetts Institute of Technology*
Panel 8-14, Salon 3, 3rd FL, Fri 1:15 p.m.
Panel 21-10, Montrose 4, 7th FL, Sat 11:30 a.m.
Panel 89-1, Grant Park Parlor, 6th FL, Sat 1:15 p.m.
- Frye, Timothy** *Columbia University*
Panel 97-22, Clark 5, 7th FL, Fri 2:15 p.m.
Panel 97-39, Clark 5, 7th FL, Sat 2:15 p.m.
- Fryer, M. Zoe** *Colorado State University-Fort Collins*
Panel 58-3, Salon 4, 3rd FL, Thu 1:15 p.m.
- Fu, Chengyu** *Harvard University*
Panel 36-7, Dearborn 2, 7th FL, Fri 8:00 a.m.
Panel 36-10, Clark 1, 7th FL, Fri 1:15 p.m.
- Fu, Jiawei** *New York University*
Panel 71-3, Salon 12, 3rd FL, Thu 1:15 p.m.
- Fu, Pauline** *York University*
Panel 50-1, Clark 10, 7th FL, Thu 9:45 a.m.
- Fu, Ronan Tse-min** *Institute of Political Science, Academia Sinica*
Panel 10-13, LaSalle 5, 7th FL, Sat 9:45 a.m.
- Fu, Shu** *Shanghai Jiao Tong University*
Panel 97-7, Wilson, 3rd FL, Thu 1:15 p.m.
- Fuca, Lingyu Jack Jack** *Pennsylvania State University*
Panel 63-1, Madison, 3rd FL, Thu 9:45 a.m.
- Fuerstman, Danny** *State College of Florida-Manatee-Sarasota*
Panel 72-2, Salon 8, 3rd FL, Thu 1:15 p.m.
- Fuerte, Maria del Pilar** *Centro GEO*
Panel 13-7, Millennium Parlor, 6th FL, Thu 3:00 p.m.
- Fuks, Mario** *Ufm*
Panel 29-3, Sandburg 8, 7th FL, Fri 8:00 a.m.
- Fuller, Sam** *University of California-Davis*
Panel 69-2, Salon 5, 3rd FL, Thu 11:30 a.m.
Panel 71-9, LaSalle 3, 7th FL, Fri 4:45 p.m.
- Fullerton, Allegra** *University of Colorado Denver*
Panel 67-19, Salon 12, 3rd FL, Sat 3:00 p.m.
- Fullmer, Elliott** *Randolph-Macon College*
Panel 11-3, Salon 9, 3rd FL, Thu 4:45 p.m.
- Fulton, Sarah A.** *Texas A & M University-College Station*
Panel 66-5, Clark 7, 7th FL, Thu 1:15 p.m.
- Fumurescu, Alin** *University of Houston*
Panel 52-5, Salon 3, 3rd FL, Fri 8:00 a.m.
- Funck, Amy S.** *Rutgers University*
Panel 9-9, Madison, 3rd FL, Fri 11:30 a.m.
Panel 6-20, Salon 8, 3rd FL, Sat 1:15 p.m.
Panel 5-26, Indiana, 3rd FL, Sun 8:00 a.m.
- Funk, Kendall** *Arizona State University*
Panel 66-15, LaSalle 3, 7th FL, Fri 3:00 p.m.
- Funk, Pria** *University of Virginia's College at Wise*
Poster Session 85-304, Board 10, Exhibition Hall, 4th FL, Fri 1:15 p.m.
- Furnas, Alexander** *Northwestern University*
Panel 18-2, Clark 3, 7th FL, Thu 9:45 a.m.
Panel 7-1, Water Tower Parlor, 6th FL, Thu 1:15 p.m.
Panel 19-14, Spire Parlor, 6th FL, Fri 3:00 p.m.
Roundtable 18-101, Water Tower Parlor, 6th FL, Sat 9:45 a.m.
- Futch, Sallie** *Clemson University*
Poster Session 86-300, Board 26, Exhibition Hall, 4th FL, Fri 9:45 a.m.
- Futscher Pereira, David** *The University of Texas at Austin*
Panel 48-4, Sandburg 6, 7th FL, Thu 4:45 p.m.
- Futter, Lauren** *Columbia University*
Panel 70-3, Salon 5, 3rd FL, Thu 1:15 p.m.
- Fynn, Inés** *Universidad Católica del Uruguay*
Panel 97-3, Indiana, 3rd FL, Thu 9:45 a.m.
- Gabbay, Michael** *University of Washington-Seattle Campus*
Panel 41-1, Madison, 3rd FL, Thu 8:00 a.m.
Panel 41-3, Sandburg 4, 7th FL, Fri 9:45 a.m.
Panel 71-7, Sandburg 8, 7th FL, Fri 1:15 p.m.
- Gabehart, Kayla** *University of Colorado Denver*
Roundtable 60-101, Spire Parlor, 6th FL, Sat 3:00 p.m.
- Gabel, Matthew J.** *Washington University in St Louis*
Roundtable 8-101, Water Tower Parlor, 6th FL, Fri 11:30 a.m.
- Gadarian, Shana Kushner** *Maxwell School of Citizenship and Public Affairs, Syracuse University*
Panel 6-10, Millennium Parlor, 6th FL, Fri 9:45 a.m.
- Gafarov, Odil** *Southern Illinois University-Carbondale*
Panel 47-4, Sandburg 2, 7th FL, Sat 9:45 a.m.
Panel 13-25, Clark 9, 7th FL, Sun 8:00 a.m.
- Gaikwad, Nikhar** *Columbia University*
Panel 37-8, Clark 10, 7th FL, Fri 11:30 a.m.
- Gailmard, Lindsey** *Stanford University*
Panel 97-15, Wilson, 3rd FL, Fri 9:30 a.m.
Panel 70-13, LaSalle 3, 7th FL, Sat 1:15 p.m.
Panel 70-14, Spire Parlor, 6th FL, Sat 4:45 p.m.
- Gailmard, Sean** *University of California-Berkeley*
Panel 70-14, Spire Parlor, 6th FL, Sat 4:45 p.m.
- Gainous, Jason** *University of Sharjah*
Panel 63-1, Madison, 3rd FL, Thu 9:45 a.m.
Panel 63-6, LaSalle 1, 7th FL, Fri 9:45 a.m.
- Galbiati, Roberto** *Sciences Po*
Panel 97-1, Indiana, 3rd FL, Thu 8:00 a.m.
- Galdamez, Alanis** *San Francisco State University*
Panel 45-12, Burnham 5, 7th FL, Sat 3:00 p.m.
- Galipeau, Thomas** *University of Toronto*
Panel 12-6, Hancock Parlor, 6th FL, Fri 11:30 a.m.
- Gall, Jordan** *Bowling Green State University*
Panel 19-17, LaSalle 5, 7th FL, Sat 8:00 a.m.
- Gallagher, Caity** *DePaul University*
Panel 53-1, Madison, 3rd FL, Thu 11:30 a.m.
- Gallagher, Edward Arthur** *Oakland Community College*
Roundtable 73-105, Kimball, 3rd FL, Thu 4:45 p.m.
Roundtable 73-116, Wilson, 3rd FL, Sat 4:45 p.m.
- Gallagher, Mary Elizabeth** *University of Michigan*
Panel 27-4, Hancock Parlor, 6th FL, Fri 8:00 a.m.
- Gallagher, Maryann E.** *DePauw University*
Panel 72-7, Salon 4, 3rd FL, Sat 3:00 p.m.
- Gallagher, Mitchell** *Wayne State University*
Panel 5-25, Montrose 3, 7th FL, Sat 4:45 p.m.

- Gallaher, Adam** *University of Connecticut*
Panel 59-1, Sandburg 6, 7th FL, Thu 8:00 a.m.
- Galleo, Aina** *University of Barcelona*
Panel 36-18, Sandburg 5, 7th FL, Sun 8:00 a.m.
- Gallegos, Jacob** *Arizona State University-Tempe*
Panel 68-3, Salon 7, 3rd FL, Fri 1:15 p.m.
- Gallemore, Caleb Tyrell** *Lafayette College*
Panel 58-3, Salon 4, 3rd FL, Thu 1:15 p.m.
Panel 93-1, Montrose 4, 7th FL, Fri 8:00 a.m.
Panel 7-3, Salon 8, 3rd FL, Fri 3:00 p.m.
- Galloway, Ben W.** *University of Arkansas*
Panel 56-3, Salon 7, 3rd FL, Thu 11:30 a.m.
Panel 8-6, Salon 12, 3rd FL, Thu 3:00 p.m.
Panel 63-6, LaSalle 1, 7th FL, Fri 9:45 a.m.
Panel 59-11, Sandburg 6, 7th FL, Fri 11:30 a.m.
Panel 60-18, Salon 1, 3rd FL, Sat 9:45 a.m.
- Galos, Diana Roxana** *University of Copenhagen*
Panel 5-16, Salon 12, 3rd FL, Sat 8:00 a.m.
- Galui, Jason** *Southern Methodist University*
Panel 17-4, Burnham 4, 7th FL, Fri 4:45 p.m.
- Gamalerio, Matteo** *Institut d'Economia de Barcelona (IEB), University of Barcelona*
Panel 59-1, Sandburg 6, 7th FL, Thu 8:00 a.m.
- Gamarnik, Dan** *University of California-Santa Barbara*
Panel 46-2, LaSalle 5, 7th FL, Thu 1:15 p.m.
- Gambee, Rachel Todd** *University of Oxford*
Panel 52-4, LaSalle 1, 7th FL, Thu 4:45 p.m.
- Gamm, Gerald H.** *University of Rochester*
Panel 20-5, LaSalle 5, 7th FL, Fri 11:30 a.m.
- Gammage, Jennifer** *DePaul University*
Panel 48-13, Sandburg 6, 7th FL, Sun 8:00 a.m.
- Ganga, Paula Daniela** *Duke Kunshan University*
Panel 11-1, Clark 7, 7th FL, Thu 11:30 a.m.
Panel 33-15, Hancock Parlor, 6th FL, Sat 11:30 a.m.
Panel 36-17, Hancock Parlor, 6th FL, Sat 3:00 p.m.
- Gans-Morse, Jordan Luc** *Northwestern University*
Roundtable 33-100, Spire Parlor, 6th FL, Thu 1:15 p.m.
Panel 97-20, Clark 5, 7th FL, Fri 12:30 p.m.
Panel 97-22, Clark 5, 7th FL, Fri 2:15 p.m.
- Gao, Huan** *Carleton College*
Panel 27-12, Clark 7, 7th FL, Sun 8:00 a.m.
Panel 27-13, LaSalle 2, 7th FL, Sun 9:45 a.m.
- Gao, Jacque** *The Chinese University of Hong Kong, Shenzhen*
Panel 70-11, LaSalle 3, 7th FL, Sat 8:00 a.m.
- Gaozhao, Dongfang** *University of Dayton*
Panel 62-16, Sandburg 2, 7th FL, Sat 11:30 a.m.
- Garcia, John** *University of Michigan-Ann Arbor*
Panel 60-7, Clark 5, 7th FL, Thu 3:00 p.m.
- Garcia, Luis** *Temple University*
Panel 61-6, Salon 5, 3rd FL, Fri 4:45 p.m.
- Garcia, Luzmarina** *Florida Atlantic University*
Panel 16-2, Salon 12, 3rd FL, Thu 9:45 a.m.
Panel 16-15, Marshfield, 3rd FL, Sat 4:45 p.m.
- Garcia, Margaret** *Arizona State University-Tempe*
Panel 59-14, Salon 1, 3rd FL, Fri 4:45 p.m.
- Garcia, Saliha** *Texas A&M*
Lightning Talk 79-400, Chicago, 5th FL, Thu 11:30 a.m.
- Garcia-Albacete, Gema M.** *University Carlos III of Madrid*
Panel 8-29, Hancock Parlor, 6th FL, Sun 8:00 a.m.
- Garcia Alonso, Roberto** *University of Salamanca*
Panel 60-9, Burnham 1, 7th FL, Thu 4:45 p.m.
- Garcia-Carrión, Luisa** *Texas Tech University*
Panel 66-14, Burnham 2, 7th FL, Fri 3:00 p.m.
- Garcia Ponce, Omar** *George Washington University*
Panel 97-1, Indiana, 3rd FL, Thu 8:00 a.m.
Panel 97-6, Indiana, 3rd FL, Thu 1:15 p.m.
Panel 97-9, Indiana, 3rd FL, Thu 3:00 p.m.
- Garcia Rios, Sergio I** *The University of Texas at Austin*
Panel 97-13, Honoré, Lobby Level, Fri 8:00 a.m.
Roundtable 1-116, Crystal, 3rd FL, Fri 1:15 p.m.
Roundtable 89-100, Grant Park Parlor, 6th FL, Fri 4:45 p.m.
- Garder, Agnes Therese Larsdatter** *Morningside University*
Poster Session 86-304, Board 27, Exhibition Hall, 4th FL, Fri 3:00 p.m.
- Gareau-Paquette, Thomas** *McGill University*
Panel 40-11, Clark 10, 7th FL, Sat 3:00 p.m.
- Garifullina, Guzel** *University of Richmond*
Panel 97-14, Clark 5, 7th FL, Fri 8:00 a.m.
Panel 97-41, Clark 5, 7th FL, Sat 4:00 p.m.
- Garigliano, Jack D** *Northwestern University*
Panel 65-2, LaSalle 2, 7th FL, Thu 1:15 p.m.
- Garland, Marshall** *University of Southern California*
Panel 13-10, Marshfield, 3rd FL, Fri 8:00 a.m.
- Garlick, Alex** *University of Vermont*
Panel 20-7, Medinah Parlor, 6th FL, Sat 9:45 a.m.
- Garner, Anna** *Columbia University*
Panel 38-3, Indiana, 3rd FL, Fri 11:30 a.m.
- Garren, Anna** *George Mason University*
Poster Session 85-307, Board 12, Exhibition Hall, 4th FL, Sat 11:30 a.m.
- Garrido Gómez, M. Isabel** *University of Alcalá*
Panel 43-6, Sandburg 7, 7th FL, Sat 11:30 a.m.
- Garrido-Vergara, Luis** *Universidad de Chile*
Panel 62-22, Ashland, 3rd FL, Sun 8:00 a.m.
- Garske, Joseph P** *The Global Conversation*
Lightning Talk 76-407, Buckingham, 5th FL, Sat 11:30 a.m.
- Garza, Stephanie** *The University of Texas at Austin*
Lightning Talk 80-404, Chicago, 5th FL, Fri 1:15 p.m.
- Garzia, Diego** *University of Lausanne*
Panel 13-1, Clark 7, 7th FL, Thu 8:00 a.m.
- Gasparyan, Olga** *Florida State University*
Panel 5-8, Salon 7, 3rd FL, Fri 8:00 a.m.
Panel 5-15, Dearborn 2, 7th FL, Fri 4:45 p.m.
Panel 3-9, Burnham 1, 7th FL, Sat 3:00 p.m.
- Gaudette, Jennifer** *University of California-San Diego*
Panel 21-5, Salon 9, 3rd FL, Fri 11:30 a.m.
Panel 19-14, Spire Parlor, 6th FL, Fri 3:00 p.m.
- Gauding, Patrick John** *Sewanee-The University of the South*
Panel 60-23, Logan, 3rd FL, Sun 9:45 a.m.
- Gauger, Michael** *Independent researcher*
Panel 54-11, LaSalle 2, 7th FL, Sat 9:45 a.m.
Roundtable 73-114, Spire Parlor, 6th FL, Sat 1:15 p.m.
- Gawande, Kishore** *Texas A & M University-College Station*
Panel 37-7, Dearborn 3, 7th FL, Fri 9:45 a.m.
- Gbati, Maclean Ninsaw** *University of Ghana*
Panel 66-10, Burnham 1, 7th FL, Fri 9:45 a.m.
- Ge, Jing** *Florida International University*
Lightning Talk 80-410, Buckingham, 5th FL, Sat 4:45 p.m.
- Ge, Yue 'Gurt'** *University of Central Florida*
Lightning Talk 77-404, Chicago, 5th FL, Sat 9:45 a.m.
- Gearty, Jeanne** *Creighton University*
Poster Session 83-304, Board 4, Exhibition Hall, 4th FL, Sat 1:15 p.m.
- Gehlbach, Scott** *The University of Chicago*
Panel 97-17, Clark 5, 7th FL, Fri 9:45 a.m.
Panel 97-22, Clark 5, 7th FL, Fri 2:15 p.m.
- Geiger, Jessica R** *Claremont Graduate University*
Panel 8-26, Salon 1, 3rd FL, Sat 3:00 p.m.
- Geilenberg, Vincent** *Zeppelin University*
Panel 33-1, Clark 10, 7th FL, Thu 8:00 a.m.
- Gelbman, Shamira Michal** *Wabash College*
Roundtable 72-100, Spire Parlor, 6th FL, Thu 3:00 p.m.
Roundtable 73-110, Kimball, 3rd FL, Fri 3:00 p.m.
Roundtable 73-114, Spire Parlor, 6th FL, Sat 1:15 p.m.
Roundtable 60-101, Spire Parlor, 6th FL, Sat 3:00 p.m.
- Gelman, Jeremy** *University of Nevada-Reno*
Panel 18-1, Dearborn 1, 7th FL, Thu 8:00 a.m.
Panel 97-10, Wilson, 3rd FL, Thu 3:00 p.m.
Panel 18-13, Sandburg 8, 7th FL, Sat 8:00 a.m.

- Gentry, Bobbi Gisele** *Bridgewater College*
Roundtable 73-100, Water Tower Parlor, 6th FL, Thu 8:00 a.m.
Roundtable 73-101, Kimball, 3rd FL, Thu 9:45 a.m.
Roundtable 73-104, Kimball, 3rd FL, Thu 3:00 p.m.
Panel 11-3, Salon 9, 3rd FL, Thu 4:45 p.m.
Roundtable 73-106, Kimball, 3rd FL, Fri 8:00 a.m.
Roundtable 73-109, Kimball, 3rd FL, Fri 1:15 p.m.
Roundtable 73-110, Kimball, 3rd FL, Fri 3:00 p.m.
Panel 72-8, Dearborn 2, 7th FL, Sun 8:00 a.m.
- Gerard, Jaden** *Smith College*
Panel 20-3, Logan, 3rd FL, Thu 4:45 p.m.
- Geras, Matthew James** *University of Illinois at Springfield*
Panel 19-2, Dearborn 2, 7th FL, Thu 8:00 a.m.
Roundtable 73-102, Kimball, 3rd FL, Thu 11:30 a.m.
Panel 10-14, Sandburg 6, 7th FL, Sat 11:30 a.m.
Panel 2-11, LaSalle 1, 7th FL, Sun 8:00 a.m.
- Gerber, Alan** *Yale University*
Panel 9-3, Clark 1, 7th FL, Thu 11:30 a.m.
- Gerber, Theodore** *University of Wisconsin-Madison*
Panel 33-3, Montrose 3, 7th FL, Thu 11:30 a.m.
- Gerencser, Steven** *Indiana University-South Bend*
Panel 50-3, Sandburg 4, 7th FL, Fri 1:15 p.m.
Panel 51-5, Marshfield, 3rd FL, Fri 3:00 p.m.
- Gerez, Julian E.** *Columbia University*
Panel 97-3, Indiana, 3rd FL, Thu 9:45 a.m.
- Gerlak, Andrea K.** *University of Arizona*
Panel 59-3, Salon 2, 3rd FL, Thu 11:30 a.m.
- German, Christine** *George Mason University*
Panel 45-14, LaSalle 4, 7th FL, Sun 8:00 a.m.
- German, Zachary Kyle** *Arizona State University*
Panel 52-4, LaSalle 1, 7th FL, Thu 4:45 p.m.
Panel 52-12, Montrose 3, 7th FL, Sat 11:30 a.m.
- Gerring, John** *The University of Texas at Austin*
Panel 22-5, LaSalle 2, 7th FL, Thu 4:45 p.m.
Roundtable 73-108, Kimball, 3rd FL, Fri 11:30 a.m.
- Gerrish, Irene Abigail** *Washington University in St Louis*
Panel 67-13, Salon 3, 3rd FL, Fri 4:45 p.m.
- Gerstmann, Evan** *Loyola Marymount University*
Panel 14-2, Burnham 5, 7th FL, Thu 3:00 p.m.
Panel 14-3, LaSalle 1, 7th FL, Fri 11:30 a.m.
- Gerwing, Hannah** *Marquette University*
Poster Session 85-307, Board 10, Exhibition Hall, 4th FL, Sat 11:30 a.m.
- Geva-May, Iris**
Lightning Talk 77-403, Buckingham, 5th FL, Fri 8:00 a.m.
- Geyer, Jane** *Marquette University*
Panel 59-13, Salon 1, 3rd FL, Fri 3:00 p.m.
- Geys, Benny** *BI Norwegian Business School*
Panel 61-7, Wilson, 3rd FL, Sat 8:00 a.m.
- Ghalsasi, Aditya Sandeep** *New Mexico State University-Main Campus*
Panel 39-13, Clark 7, 7th FL, Sat 11:30 a.m.
- Ghatak, Atreya** *University of California-San Diego*
Panel 45-3, LaSalle 5, 7th FL, Thu 3:00 p.m.
- Ghatak, Sambuddha** *San Diego State University*
Panel 45-1, Sandburg 4, 7th FL, Thu 9:45 a.m.
Panel 45-3, LaSalle 5, 7th FL, Thu 3:00 p.m.
Panel 45-10, Montrose 4, 7th FL, Thu 1:15 p.m.
- Ghibellini, Alberto Marco Giovanni** *University of Torino*
Panel 53-2, Salon 3, 3rd FL, Thu 1:15 p.m.
- Giachetti, Guadalupe** *Universidad Torcuato Di Tella*
Panel 22-13, Clark 1, 7th FL, Sat 9:45 a.m.
- Gibbs, Daniel** *Virginia Polytechnic Institute and State University*
Panel 70-13, LaSalle 3, 7th FL, Sat 1:15 p.m.
Panel 70-14, Spire Parlor, 6th FL, Sat 4:45 p.m.
- Gibson, Aileen** *University of Oklahoma*
Roundtable 6-100, Grant Park Parlor, 6th FL, Thu 11:30 a.m.
Panel 61-6, Salon 5, 3rd FL, Fri 4:45 p.m.
- Gibson, Clark C.** *University of California-San Diego*
Panel 23-2, Millennium Parlor, 6th FL, Thu 9:45 a.m.
- Gidey, Abraha Negasi** *Yonsei University*
Panel 62-1, LaSalle 3, 7th FL, Thu 8:00 a.m.
- Gieczewski, German Sergio** *Princeton University*
Panel 70-4, Salon 3, 3rd FL, Thu 3:00 p.m.
Panel 70-8, Salon 3, 3rd FL, Fri 11:30 a.m.
Panel 70-9, Montrose 4, 7th FL, Fri 1:15 p.m.
- Gierzynski, Anthony "Jack"** *University of Vermont*
Roundtable 6-100, Grant Park Parlor, 6th FL, Thu 11:30 a.m.
Panel 3-5, Marshfield, 3rd FL, Fri 1:15 p.m.
- Gilas, Karolina Monika** *Universidad Nacional Autónoma de México*
Panel 2-2, Salon 8, 3rd FL, Thu 9:45 a.m.
Panel 66-21, Kimball, 3rd FL, Sat 1:15 p.m.
Panel 2-11, LaSalle 1, 7th FL, Sun 8:00 a.m.
- Gilchrist, Narrelle** *Princeton University*
Panel 23-7, Marshfield, 3rd FL, Fri 9:45 a.m.
- Giles, Michael** *Lansing Community College*
Panel 52-4, LaSalle 1, 7th FL, Thu 4:45 p.m.
Panel 52-11, Salon 7, 3rd FL, Sat 9:45 a.m.
- Gill, Emily R.** *Bradley University*
Panel 55-3, Dearborn 3, 7th FL, Thu 4:45 p.m.
- Gill, Jeff** *American University*
Lightning Talk 78-403, Chicago, 5th FL, Sat 4:45 p.m.
- Gillanders, Robert** *Dublin City University*
Panel 57-4, Sandburg 5, 7th FL, Fri 11:30 a.m.
Panel 57-9, Ashland, 3rd FL, Sat 1:15 p.m.
- Gilles, Dan** *The University of Chicago*
Lightning Talk 81-400, Buckingham, 5th FL, Thu 9:45 a.m.
- Gillissen, Matthijs** *HIVA - KU Leuven*
Panel 8-2, LaSalle 5, 7th FL, Thu 8:00 a.m.
- Gilmore, Camille** *University of Arkansas*
Panel 56-7, Salon 12, 3rd FL, Fri 8:00 a.m.
- Gimbel, Edward W.** *University of Wisconsin-Whitewater*
Panel 14-5, Sandburg 7, 7th FL, Sat 8:00 a.m.
- Gimpel, Jim** *University of Maryland-College Park*
Panel 12-10, Sandburg 2, 7th FL, Sat 1:15 p.m.
Panel 12-12, Burnham 2, 7th FL, Sun 8:00 a.m.
- Gingerich, Daniel Willard** *University of Virginia-Main Campus*
Panel 70-1, Salon 2, 3rd FL, Thu 9:45 a.m.
Panel 70-2, Salon 1, 3rd FL, Thu 11:30 a.m.
Panel 36-14, Ashland, 3rd FL, Sat 8:00 a.m.
- Ginsberg, Beth** *University of Connecticut*
Roundtable 73-100, Water Tower Parlor, 6th FL, Thu 8:00 a.m.
Panel 67-2, Salon 5, 3rd FL, Thu 9:45 a.m.
Roundtable 72-100, Spire Parlor, 6th FL, Thu 3:00 p.m.
Roundtable 73-106, Kimball, 3rd FL, Fri 8:00 a.m.
- Giordano, Leanne** *California Polytechnic State University-San Luis Obispo*
Panel 56-3, Salon 7, 3rd FL, Thu 11:30 a.m.
- Giuseffi, Karl Evan** *University of Nebraska-Lincoln*
Panel 6-3, Salon 1, 3rd FL, Thu 9:45 a.m.
- Givnish, Sean George** *Washington University*
Panel 68-1, Salon 12, 3rd FL, Thu 11:30 a.m.
- Gkoutna, Ioanna** *University College London*
Panel 10-7, Montrose 3, 7th FL, Fri 9:45 a.m.
- Glas, Aarie Derek** *Northern Illinois University*
Panel 42-9, Marshfield, 3rd FL, Sat 8:00 a.m.
Panel 42-12, Salon 12, 3rd FL, Sat 4:45 p.m.
- Glasgow, Derek John** *Westminster College-Fulton*
Panel 59-3, Salon 2, 3rd FL, Thu 11:30 a.m.
Panel 72-2, Salon 8, 3rd FL, Thu 1:15 p.m.
Panel 59-11, Sandburg 6, 7th FL, Fri 11:30 a.m.
Panel 59-17, LaSalle 1, 7th FL, Sat 11:30 a.m.
Panel 59-21, Dearborn 2, 7th FL, Sun 9:45 a.m.
- Gleason, Shane A.** *Texas A & M University-Corpus Christi*
Panel 66-4, Salon 3, 3rd FL, Thu 9:45 a.m.
Roundtable 16-100, Hancock Parlor, 6th FL, Thu 1:15 p.m.
Panel 16-8, Sandburg 2, 7th FL, Fri 11:30 a.m.
Panel 16-16, Spire Parlor, 6th FL, Sun 8:00 a.m.
Panel 66-25, Burnham 2, 7th FL, Sun 9:45 a.m.

- Gleditsch, Kristian Skrede** *University of Essex*
Panel 46-3, Dearborn 3, 7th FL, Fri 11:30 a.m.
- Glees, Patricia A** *Elgin Community College*
Panel 15-2, Madison, 3rd FL, Thu 3:00 p.m.
- Glenn, Katie Marie** *University of Colorado Boulder*
Panel 9-14, Salon 5, 3rd FL, Sat 11:30 a.m.
Panel 66-22, Salon 6, 3rd FL, Sat 3:00 p.m.
- Gmoser-Daskalakis, Kyra** *University of California-Davis*
Panel 58-3, Salon 4, 3rd FL, Thu 1:15 p.m.
- Godines Camarillo, C. Tyler** *Grand Valley State University*
Panel 51-6, LaSalle 2, 7th FL, Sat 8:00 a.m.
- Godlove Aka, Binda Godlove** *Adelphi University*
Panel 60-1, Salon 10, 3rd FL, Thu 8:00 a.m.
Panel 56-4, Marshfield, 3rd FL, Thu 1:15 p.m.
Lightning Talk 77-403, Buckingham, 5th FL, Fri 8:00 a.m.
Lightning Talk 77-404, Chicago, 5th FL, Sat 9:45 a.m.
Panel 56-19, Millennium Parlor, 6th FL, Sun 9:45 a.m.
- Goedeker, Brooks** *Saint Louis University*
Panel 21-6, Buckingham, 5th FL, Fri 1:15 p.m.
- Goedert, Nicholas** *Virginia Polytechnic Institute and State University*
Panel 10-1, Salon 2, 3rd FL, Thu 8:00 a.m.
Panel 10-13, LaSalle 5, 7th FL, Sat 9:45 a.m.
- Goehring, Ben Guy** *University of Michigan*
Panel 61-2, Grant Park Parlor, 6th FL, Thu 3:00 p.m.
Panel 61-6, Salon 5, 3rd FL, Fri 4:45 p.m.
- Goel, Natasha** *University of Toronto*
Panel 6-6, Salon 7, 3rd FL, Thu 4:45 p.m.
Panel 12-6, Hancock Parlor, 6th FL, Fri 11:30 a.m.
- Goel, Pranav** *Northeastern University*
Panel 3-4, Logan, 3rd FL, Thu 11:30 a.m.
- Goel, Ritika** *University of California-Berkeley*
Panel 26-3, Sandburg 4, 7th FL, Thu 11:30 a.m.
- Goenaga, Agustin** *Lund University*
Panel 36-12, Buckingham, 5th FL, Fri 3:00 p.m.
Panel 54-10, Salon 8, 3rd FL, Sat 8:00 a.m.
- Goetz, Jeremy Joseph** *Lake Superior State University*
Poster Session 83-302, Board 13, Exhibition Hall, 4th FL, Fri 3:00 p.m.
- Goggin, Stephen N** *San Diego State University*
Panel 6-5, LaSalle 1, 7th FL, Thu 3:00 p.m.
Panel 6-17, Madison, 3rd FL, Sat 9:45 a.m.
Panel 9-17, Montrose 3, 7th FL, Sun 9:45 a.m.
- Gogoi, Yuvaraj** *Indian Institute of Technology Guwahati*
Lightning Talk 80-400, Kimball, 3rd FL, Thu 8:00 a.m.
- Goicochea Medina, Jazmin Jareth** *Facultad Latinoamericana de Ciencias Sociales-Flacso Mexico*
Panel 66-7, Salon 5, 3rd FL, Thu 4:45 p.m.
- Goldberg, Megan** *Cornell College*
Lightning Talk 76-400, Chicago, 5th FL, Thu 8:00 a.m.
Panel 5-5, Clark 5, 7th FL, Thu 4:45 p.m.
Panel 20-4, Dearborn 1, 7th FL, Fri 9:45 a.m.
Panel 72-8, Dearborn 2, 7th FL, Sun 8:00 a.m.
- Goldman, Seth K.** *University of Massachusetts-Amherst*
Panel 6-3, Salon 1, 3rd FL, Thu 9:45 a.m.
Roundtable 73-111, Kimball, 3rd FL, Fri 4:45 p.m.
- Goldstein, Daniel Alexander Novick** *University of Oslo*
Panel 70-6, Ashland, 3rd FL, Fri 8:00 a.m.
Panel 36-8, Clark 10, 7th FL, Fri 9:45 a.m.
Panel 36-12, Buckingham, 5th FL, Fri 3:00 p.m.
- Goldstein, Robyn Ann** *La Guardia Community College, Ramapo College of NJ*
Lightning Talk 76-402, Price, 5th FL, Thu 1:15 p.m.
- Golishnikov, Oleg** *Southern Illinois University-Carbondale*
Panel 39-12, Salon 4, 3rd FL, Sat 9:45 a.m.
Panel 13-25, Clark 9, 7th FL, Sun 8:00 a.m.
- Gollust, Sarah E** *University of Minnesota-Twin Cities*
Panel 64-1, LaSalle 3, 7th FL, Thu 1:15 p.m.
- Golya, Tamas** *Oregon State University*
Panel 59-1, Sandburg 6, 7th FL, Thu 8:00 a.m.
- Gomez, Andres** *University of Nebraska at Omaha*
Lightning Talk 80-409, Chicago, 5th FL, Sat 1:15 p.m.
- Gomez, Brad T.** *Florida State University*
Panel 8-11, Sandburg 8, 7th FL, Fri 9:45 a.m.
Panel 8-14, Salon 3, 3rd FL, Fri 1:15 p.m.
- Gomez, Gabriel** *Free University of Berlin*
Panel 10-16, Indiana, 3rd FL, Sat 4:45 p.m.
- Gomez, Vianney** *The University of Texas at Austin*
Panel 67-2, Salon 5, 3rd FL, Thu 9:45 a.m.
- Gomez Vidal, Analia Gomez** *Stanford University*
Roundtable 73-103, Clark 5, 7th FL, Thu 1:15 p.m.
- Gómez-Vilchis, Ricardo Román Roman** *Metropolitan Autonomous University*
Panel 29-8, Sandburg 3, 7th FL, Sun 9:45 a.m.
- Gong, Do Young** *University of Illinois Urbana-Champaign*
Panel 37-5, Sandburg 5, 7th FL, Thu 3:00 p.m.
Panel 46-8, Clark 9, 7th FL, Sun 9:45 a.m.
- Gong, Erick** *Middlebury College*
Panel 67-1, LaSalle 1, 7th FL, Thu 9:45 a.m.
- Gong, Pu** *Tsinghua University*
Panel 62-4, Salon 8, 3rd FL, Thu 3:00 p.m.
- Gonzalez, Adrian** *Southwestern University*
Panel 6-4, Burnham 1, 7th FL, Thu 1:15 p.m.
- Gonzalez, Aura** *Cornell University*
Panel 26-15, Montrose 3, 7th FL, Sun 8:00 a.m.
- Gonzalez, Eric** *The University of Texas Rio Grande Valley*
Poster Session 83-303, Board 4, Exhibition Hall, 4th FL, Sat 9:45 a.m.
- Gonzalez, Lindsey Paola** *Texas A&M University - College Station*
Panel 67-11, Salon 5, 3rd FL, Fri 1:15 p.m.
- Gonzalez Juenke, Eric J.** *Michigan State University*
Panel 64-1, LaSalle 3, 7th FL, Thu 1:15 p.m.
Panel 67-12, Salon 10, 3rd FL, Fri 3:00 p.m.
Panel 89-1, Grant Park Parlor, 6th FL, Sat 1:15 p.m.
- Gooch, Andrew** *Rowan University*
Panel 9-7, Salon 9, 3rd FL, Fri 8:00 a.m.
Panel 9-13, Burnham 2, 7th FL, Sat 8:00 a.m.
- Goodliffe, Jay** *Brigham Young University*
Poster Session 87-303, Board 29, Exhibition Hall, 4th FL, Fri 3:00 p.m.
- Goodman, Thomas** *Rhodes College*
Panel 10-12, Sandburg 5, 7th FL, Sat 8:00 a.m.
- Goodno, Naomi** *Pepperdine University*
Panel 57-5, Salon 8, 3rd FL, Fri 1:15 p.m.
Panel 15-7, Clark 9, 7th FL, Sat 3:00 p.m.
- Goodnow, Regina R.** *University of Wisconsin-La Crosse*
Panel 72-1, Salon 3, 3rd FL, Thu 8:00 a.m.
Panel 65-3, Salon 8, 3rd FL, Fri 11:30 a.m.
- Gordon, Rei** *Western Michigan University*
Lightning Talk 81-400, Buckingham, 5th FL, Thu 9:45 a.m.
- Gore, Christopher David** *Toronto Metropolitan University*
Panel 10-7, Montrose 3, 7th FL, Fri 9:45 a.m.
Panel 59-12, Salon 9, 3rd FL, Fri 1:15 p.m.
- Goren, Lilly J.** *Carroll University*
Panel 95-1, Sandburg 2, 7th FL, Thu 11:30 a.m.
Roundtable 17-100, Water Tower Parlor, 6th FL, Sat 11:30 a.m.
Panel 95-3, Marshfield, 3rd FL, Sat 3:00 p.m.
Panel 17-8, Medinah Parlor, 6th FL, Sun 9:45 a.m.
- Goren, Paul** *University of Minnesota-Twin Cities*
Panel 9-6, Water Tower Parlor, 6th FL, Thu 4:45 p.m.
Panel 8-30, Sandburg 7, 7th FL, Sun 9:45 a.m.
- Gorup, Michael** *New College of Florida*
Roundtable 53-103, Wilson, 3rd FL, Sat 3:00 p.m.
- Gosline, Renée Richardson** *Massachusetts Institute of Technology*
Panel 6-3, Salon 1, 3rd FL, Thu 9:45 a.m.
- Gottlieb, Jessica** *University of Houston*
Roundtable 26-100, Spire Parlor, 6th FL, Fri 11:30 a.m.
Panel 5-14, Salon 9, 3rd FL, Fri 3:00 p.m.
- Goubin, Silke** *Katholieke Universiteit Leuven*
Panel 8-2, LaSalle 5, 7th FL, Thu 8:00 a.m.
- Gouge, Katie** *Ohio State University-Main Campus*
Panel 8-9, Indiana, 3rd FL, Fri 8:00 a.m.
- Gould, John A.** *Colorado College*
Poster Session 87-304, Board 33, Exhibition Hall, 4th FL, Sat 9:45 a.m.

- Goyal, Tanushree** *Harvard University*
Panel 26-4, Montrose 3, 7th FL, Thu 1:15 p.m.
Panel 26-16, Montrose 4, 7th FL, Sun 9:45 a.m.
- Grabber, Mark A.** *University of Maryland Francis King Carey School of Law*
Roundtable 52-101, Grant Park Parlor, 6th FL, Thu 1:15 p.m.
Roundtable 54-100, Spire Parlor, 6th FL, Fri 8:00 a.m.
Panel 54-7, Ashland, 3rd FL, Fri 3:00 p.m.
- Grabowicz, Przemyslaw** *University of Massachusetts-Amherst*
Panel 63-12, Salon 10, 3rd FL, Sat 9:45 a.m.
- Gracey, Jessica Loyet** *Northwest Missouri State University*
Panel 9-13, Burnham 2, 7th FL, Sat 8:00 a.m.
- Gracheva, Aleksandra** *Columbia University*
Panel 42-6, Dearborn 1, 7th FL, Fri 11:30 a.m.
- Graham, Matthew** *Temple University*
Panel 8-28, Dearborn 3, 7th FL, Sat 4:45 p.m.
- Granö, Sofi** *University of Oslo*
Panel 11-6, Dearborn 1, 7th FL, Fri 3:00 p.m.
- Grant, Aubrey Leigh** *George Mason University*
Panel 40-1, Montrose 4, 7th FL, Thu 8:00 a.m.
Panel 40-2, Sandburg 5, 7th FL, Thu 11:30 a.m.
- Grant, Tobin Tobin** *Southern Illinois University*
Panel 62-9, Indiana, 3rd FL, Fri 9:45 a.m.
- Grasso, Maria** *Queen Mary, University of London*
Panel 6-1, Salon 7, 3rd FL, Thu 8:00 a.m.
- Gratton, Gabriele** *University of New South Wales*
Panel 70-14, Spire Parlor, 6th FL, Sat 4:45 p.m.
- Grauley, Amy Brooke** *University of Notre Dame*
Lightning Talk 79-404, Price, 5th FL, Sun 9:45 a.m.
- Gravier, Magali M.** *Copenhagen Business School*
Panel 28-4, Clark 10, 7th FL, Fri 8:00 a.m.
Panel 97-32, Crystal, 3rd FL, Sat 9:45 a.m.
- Gray, Romeo** *Stony Brook University*
Panel 9-14, Salon 5, 3rd FL, Sat 11:30 a.m.
- Gray, Tremeisha** *Elgin Community College*
Panel 72-4, Salon 2, 3rd FL, Fri 1:15 p.m.
- Graziani, Enrico** *Sapienza Università di Roma*
Panel 10-12, Sandburg 5, 7th FL, Sat 8:00 a.m.
- Green, Donald P** *Columbia University*
Panel 69-1, Burnham 4, 7th FL, Thu 8:00 a.m.
Roundtable 5-100, Water Tower Parlor, 6th FL, Thu 9:45 a.m.
Panel 69-2, Salon 5, 3rd FL, Thu 11:30 a.m.
Panel 35-4, Montrose 3, 7th FL, Fri 8:00 a.m.
Panel 5-9, LaSalle 2, 7th FL, Fri 9:45 a.m.
Panel 23-8, Salon 4, 3rd FL, Fri 11:30 a.m.
Panel 3-5, Marshfield, 3rd FL, Fri 1:15 p.m.
Panel 36-16, Salon 10, 3rd FL, Sat 11:30 a.m.
- Green, Jonathan** *Northeastern University*
Panel 71-6, Salon 10, 3rd FL, Fri 9:45 a.m.
Panel 5-12, LaSalle 1, 7th FL, Fri 1:15 p.m.
- Greenberg, Jack** *Yale University*
Panel 17-3, Burnham 4, 7th FL, Fri 1:15 p.m.
- Greenberger, Michael N/A** *University of Denver*
Lightning Talk 79-401, Price, 5th FL, Fri 9:45 a.m.
Panel 57-6, Salon 7, 3rd FL, Fri 3:00 p.m.
Panel 57-7, Salon 2, 3rd FL, Sat 8:00 a.m.
Panel 2-8, Dearborn 2, 7th FL, Sat 9:45 a.m.
Panel 2-9, Salon 12, 3rd FL, Sat 11:30 a.m.
- Greene, Steven** *North Carolina State University*
Panel 66-1, Salon 6, 3rd FL, Thu 8:00 a.m.
Panel 8-4, Salon 3, 3rd FL, Thu 11:30 a.m.
- Greene, Zachary David** *University of Strathclyde*
Panel 28-4, Clark 10, 7th FL, Fri 8:00 a.m.
Panel 10-7, Montrose 3, 7th FL, Fri 9:45 a.m.
- Greenfield, Jason** *New York University*
Panel 5-1, Salon 12, 3rd FL, Thu 8:00 a.m.
Panel 10-19, Kimball, 3rd FL, Sun 9:45 a.m.
- Greenleaf, Harrison** *University of Notre Dame*
Panel 38-1, Sandburg 7, 7th FL, Thu 11:30 a.m.
- Greenlee, Jill S.** *Brandeis University*
Panel 66-4, Salon 3, 3rd FL, Thu 9:45 a.m.
Panel 66-11, Clark 7, 7th FL, Fri 9:45 a.m.
Panel 66-17, Burnham 4, 7th FL, Sat 8:00 a.m.
- Greer, James L** *Retired*
Panel 54-1, Burnham 1, 7th FL, Thu 8:00 a.m.
- Greer, Robert** *Texas A & M University-College Station*
Panel 62-23, Ashland, 3rd FL, Sun 9:45 a.m.
- Greifinger, Dylan** *Goucher College*
Poster Session 82-301, Board 6, Exhibition Hall, 4th FL, Fri 3:00 p.m.
- Greilinger, Gabriela** *University of Georgia*
Poster Session 87-301, Exhibition Hall, 4th FL, Fri 11:30 a.m.
Panel 32-8, Medinah Parlor, 6th FL, Sun 8:00 a.m.
- Greitens, Thomas J.** *Central Michigan University*
Panel 63-2, Salon 6, 3rd FL, Thu 11:30 a.m.
- Grewal, Sharan** *College of William and Mary*
Panel 67-21, Clark 3, 7th FL, Sat 4:45 p.m.
- Grieco, Joseph** *Duke University*
Panel 42-1, Salon 4, 3rd FL, Thu 8:00 a.m.
- Griffin, Cara** *Ozarks Technical Community College*
Panel 62-1, LaSalle 3, 7th FL, Thu 8:00 a.m.
- Griffini, Marianna**
Panel 13-3, Burnham 1, 7th FL, Thu 9:45 a.m.
- Griffiths, Jon** *University of Pennsylvania*
Roundtable 60-100, Indiana, 3rd FL, Fri 4:45 p.m.
Lightning Talk 79-404, Price, 5th FL, Sun 9:45 a.m.
- Grigoriev, Ivan S.** *King's College London*
Panel 97-14, Clark 5, 7th FL, Fri 8:00 a.m.
- Grimmer, Justin Ryan** *Stanford University*
Panel 18-6, Dearborn 2, 7th FL, Thu 3:00 p.m.
- Grinberg, Nir** *Ben-Gurion University of the Negev*
Panel 9-8, Salon 1, 3rd FL, Fri 9:45 a.m.
- Groeziinger, Collin Dalen** *Wheaton College-Wheaton*
Poster Session 83-301, Board 6, Exhibition Hall, 4th FL, Fri 11:30 a.m.
- Groman, Julia** *University of Arizona*
Lightning Talk 79-404, Price, 5th FL, Sun 9:45 a.m.
- Gronich, Lori Helene** *George Washington University*
Panel 39-2, LaSalle 5, 7th FL, Thu 9:45 a.m.
Panel 39-3, Clark 3, 7th FL, Thu 1:15 p.m.
- Grose, Christian R.** *University of Southern California*
Panel 97-10, Wilson, 3rd FL, Thu 3:00 p.m.
- Groshek, Jacob** *Institute for Representation in Society and Media*
Panel 3-9, Burnham 1, 7th FL, Sat 3:00 p.m.
- Gross, Aisling** *Clemson University*
Poster Session 86-300, Board 26, Exhibition Hall, 4th FL, Fri 9:45 a.m.
- Gross, Alena** *Northern Arizona University*
Lightning Talk 78-404, Buckingham, 5th FL, Sun 9:45 a.m.
- Grossman, Nichole** *American University*
Panel 23-7, Marshfield, 3rd FL, Fri 9:45 a.m.
- Grossmann, Matthew** *Michigan State University*
Panel 19-7, Salon 4, 3rd FL, Thu 4:45 p.m.
Panel 19-12, Millennium Parlor, 6th FL, Fri 11:30 a.m.
Roundtable 1-128, Hancock Parlor, 6th FL, Sat 1:15 p.m.
- Grove, Jeremiah Daniel** *University of Illinois Chicago*
Poster Session 82-301, Board 4, Exhibition Hall, 4th FL, Fri 3:00 p.m.
- Groves, Dylan W** *Lafayette College*
Panel 35-4, Montrose 3, 7th FL, Fri 8:00 a.m.
Panel 23-8, Salon 4, 3rd FL, Fri 11:30 a.m.
Panel 3-5, Marshfield, 3rd FL, Fri 1:15 p.m.
Panel 3-7, LaSalle 2, 7th FL, Sat 11:30 a.m.
- Gruber, Johannes B.** *University of Amsterdam*
Panel 5-1, Salon 12, 3rd FL, Thu 8:00 a.m.
- Grummel, John A.** *Upper Iowa University*
Panel 60-11, Medinah Parlor, 6th FL, Fri 9:45 a.m.
Panel 60-22, Wilson, 3rd FL, Sun 8:00 a.m.
- Grundig, Frank** *University of Kent*
Lightning Talk 77-401, Logan, 3rd FL, Thu 8:00 a.m.
Panel 59-5, Medinah Parlor, 6th FL, Thu 3:00 p.m.
Panel 59-17, LaSalle 1, 7th FL, Sat 11:30 a.m.

- Gruver, Gabrielle Christine** *Marquette University*
Lightning Talk 79-404, Price, 5th FL, Sun 9:45 a.m.
- Guajardo, Emily Alexandra** *University of Oklahoma*
Panel 3-5, Marshfield, 3rd FL, Fri 1:15 p.m.
- Guajardo, Gustavo A** *Rice University*
Panel 22-14, Salon 10, 3rd FL, Sat 1:15 p.m.
Panel 18-18, Madison, 3rd FL, Sun 8:00 a.m.
- Guay, Brian** *Duke University*
Panel 5-20, Salon 9, 3rd FL, Sat 11:30 a.m.
- Gubler, Joshua Ronald** *Brigham Young University-Provo*
Roundtable 71-100, Spire Parlor, 6th FL, Thu 9:45 a.m.
- Gudelis, Mykolas** *The New School*
Panel 53-6, Sandburg 7, 7th FL, Sat 1:15 p.m.
- Guerra Munoz, Arcadio Luis** *Kansas State University*
Panel 29-4, Dearborn 2, 7th FL, Fri 1:15 p.m.
- Guevara, Gerson** *Michigan State University*
Panel 97-16, Honoré, Lobby Level, Fri 9:45 a.m.
Panel 97-19, Honoré, Lobby Level, Fri 11:30 a.m.
- Gugliuzza, Paul R.** *Temple University*
Panel 16-1, Grant Park Parlor, 6th FL, Thu 8:00 a.m.
- Gui, Fred** *University of Virginia*
Panel 18-10, Salon 10, 3rd FL, Fri 1:15 p.m.
Panel 97-28, Crystal, 3rd FL, Sat 8:00 a.m.
Panel 18-19, Sandburg 8, 7th FL, Sun 9:45 a.m.
- Guilmartin, Eugenia K.** *Headquarters Department of the Army*
Panel 45-3, LaSalle 5, 7th FL, Thu 3:00 p.m.
Panel 45-6, Clark 10, 7th FL, Fri 1:15 p.m.
Panel 45-14, LaSalle 4, 7th FL, Sun 8:00 a.m.
- Gul, Sami** *University of Rochester*
Panel 64-1, LaSalle 3, 7th FL, Thu 1:15 p.m.
- Gulati, Sneha** *Florida International University*
Panel 26-14, Ashland, 3rd FL, Sat 4:45 p.m.
- Gulay, Kerem Koç** *University*
Panel 16-12, Clark 1, 7th FL, Sat 11:30 a.m.
Panel 45-13, Grant Park Parlor, 6th FL, Sat 4:45 p.m.
- Guliford, Meg K** *Drexel University*
Panel 44-5, Clark 9, 7th FL, Sat 1:15 p.m.
- Gulotty, Robert** *The University of Chicago*
Panel 37-7, Dearborn 3, 7th FL, Fri 9:45 a.m.
Panel 37-15, Salon 10, 3rd FL, Sat 4:45 p.m.
- Gumrukcu, Selin Bengi** *Rutgers University*
Panel 22-2, Montrose 4, 7th FL, Thu 9:45 a.m.
Panel 19-8, LaSalle 5, 7th FL, Thu 4:45 p.m.
- Güner, Hayriye Görkem Görkem** *Independent Researcher*
Panel 21-7, Salon 12, 3rd FL, Fri 3:00 p.m.
- Guney, Nursin** *Nisantasi University*
Panel 24-3, Clark 10, 7th FL, Thu 1:15 p.m.
Panel 47-8, Dearborn 3, 7th FL, Sat 3:00 p.m.
- Gunther, Richard** *Ohio State University-Main Campus*
Lightning Talk 81-403, Price, 5th FL, Thu 4:45 p.m.
- Guo, Qiusheng** *Kashi University*
Panel 34-2, Burnham 2, 7th FL, Fri 4:45 p.m.
Panel 37-15, Salon 10, 3rd FL, Sat 4:45 p.m.
- Guo, Yifan** *Johns Hopkins University*
Lightning Talk 80-408, Chicago, 5th FL, Sat 8:00 a.m.
- Guo, Yingni**
Panel 70-15, Sandburg 4, 7th FL, Sun 9:45 a.m.
- Guo, Yuanyuan** *Tsinghua University, Beijing, China*
Panel 12-4, Sandburg 8, 7th FL, Thu 4:45 p.m.
- Guo, Yue** *Beijing Normal University*
Panel 62-2, Burnham 5, 7th FL, Thu 11:30 a.m.
- Guo, Yuqing** *The Hong Kong University of Science and Technology*
Panel 63-8, Salon 2, 3rd FL, Fri 4:45 p.m.
- Guo, Zhen** *Northeastern University*
Panel 5-12, LaSalle 1, 7th FL, Fri 1:15 p.m.
- Gupta, Asha** *University of Delhi*
Panel 16-4, Salon 6, 3rd FL, Thu 3:00 p.m.
- Gupta, Pranav** *University of California-Berkeley*
Panel 26-3, Sandburg 4, 7th FL, Thu 11:30 a.m.
Roundtable 26-101, Hancock Parlor, 6th FL, Fri 1:15 p.m.
Panel 59-19, Sandburg 6, 7th FL, Sat 3:00 p.m.
- Gupta, Shelly** *Maharshi Dayanand University*
Panel 3-1, Salon 1, 3rd FL, Thu 8:00 a.m.
Panel 21-8, Clark 1, 7th FL, Fri 4:45 p.m.
Panel 21-13, LaSalle 3, 7th FL, Sat 4:45 p.m.
- Gupta, Yogesh Kumar** *Motilal Nehru College, University of Delhi*
Panel 67-21, Clark 3, 7th FL, Sat 4:45 p.m.
- Gurevich, Arina** *Carnegie Mellon University*
Panel 40-7, Salon 5, 3rd FL, Fri 9:45 a.m.
- Gurevich, Ella**
Panel 36-6, Clark 1, 7th FL, Thu 3:00 p.m.
- Gurganus, Kayla** *Purdue University*
Lightning Talk 77-407, Chicago, 5th FL, Sun 8:00 a.m.
- Gutierrez, Angela E.** *The University of Texas at Austin*
Panel 97-16, Honoré, Lobby Level, Fri 9:45 a.m.
- Gutierrez-Mannix, Carlos** *The University of Texas Rio Grande Valley*
Panel 3-1, Salon 1, 3rd FL, Thu 8:00 a.m.
Panel 8-11, Sandburg 8, 7th FL, Fri 9:45 a.m.
Panel 67-11, Salon 5, 3rd FL, Fri 1:15 p.m.
Panel 67-15, Salon 7, 3rd FL, Sat 8:00 a.m.
- Gutierrez Meave, Raul** *University of Illinois Chicago*
Panel 62-15, Salon 3, 3rd FL, Sat 9:45 a.m.
- Gyimah, Godwin** *Purdue University*
Panel 56-1, Sandburg 4, 7th FL, Thu 8:00 a.m.
- Ha, Daniel** *Cambridge Centre for International Research*
Poster Session 86-301, Board 25, Exhibition Hall, 4th FL, Fri 11:30 a.m.
- Ha, Heonuk** *University of Southern California*
Panel 18-4, Buckingham, 5th FL, Thu 1:15 p.m.
Panel 61-8, Burnham 4, 7th FL, Sat 1:15 p.m.
Panel 17-6, Price, 5th FL, Sat 4:45 p.m.
- Haak, Jessica** *University of Hamburg*
Panel 66-9, Salon 1, 3rd FL, Fri 8:00 a.m.
- Haas, Violeta Ines** *Humboldt University of Berlin*
Panel 68-5, LaSalle 5, 7th FL, Sat 11:30 a.m.
Panel 97-39, Clark 5, 7th FL, Sat 2:15 p.m.
- Habchi, Sabrina** *University of California-Los Angeles*
Panel 66-18, Burnham 4, 7th FL, Sat 9:45 a.m.
- Hacker, Jacob** *Yale University*
Panel 18-18, Madison, 3rd FL, Sun 8:00 a.m.
- Hadavi, Majid Sharif** *University of Technology*
Panel 24-2, Sandburg 8, 7th FL, Thu 11:30 a.m.
- Haddad, Julian** *University of California-Davis*
Panel 63-9, Salon 8, 3rd FL, Fri 4:45 p.m.
- Haenschen, Katherine** *Northeastern University*
Roundtable 5-100, Water Tower Parlor, 6th FL, Thu 9:45 a.m.
Panel 5-4, Burnham 1, 7th FL, Thu 3:00 p.m.
Panel 5-7, Salon 4, 3rd FL, Fri 8:00 a.m.
Panel 5-26, Indiana, 3rd FL, Sun 8:00 a.m.
- Hafer, Catherine I.** *New York University*
Panel 70-8, Salon 3, 3rd FL, Fri 11:30 a.m.
- Hager, Lisa** *South Dakota State University*
Panel 16-7, Madison, 3rd FL, Fri 9:45 a.m.
Panel 66-13, Sandburg 7, 7th FL, Fri 1:15 p.m.
Panel 66-17, Burnham 4, 7th FL, Sat 8:00 a.m.
- Haglin, Kathryn M** *University of Minnesota-Duluth*
Panel 9-4, Clark 1, 7th FL, Thu 1:15 p.m.
Panel 59-6, Indiana, 3rd FL, Thu 4:45 p.m.
Panel 16-6, Salon 8, 3rd FL, Fri 8:00 a.m.
Panel 97-24, Honoré, Lobby Level, Fri 4:45 p.m.
Panel 6-18, Salon 9, 3rd FL, Sat 9:45 a.m.
- Hahus, Alec** *University of Notre Dame*
Panel 63-13, LaSalle 3, 7th FL, Sat 3:00 p.m.
- Haider, Erum Aly** *The College of Wooster*
Panel 26-1, Clark 3, 7th FL, Thu 8:00 a.m.
Panel 26-12, Montrose 4, 7th FL, Sat 9:45 a.m.
Panel 26-16, Montrose 4, 7th FL, Sun 9:45 a.m.

- Haines, Pavielle** *University of Idaho*
Lightning Talk 81-404, Chicago, 5th FL, Fri 8:00 a.m.
- Haire, Susan** *University of Georgia*
Panel 16-12, Clark 1, 7th FL, Sat 11:30 a.m.
- Haiti, Yasmine** *University of Illinois Chicago*
Lightning Talk 81-402, Chicago, 5th FL, Thu 1:15 p.m.
- Hajnal, Zoltan** *University of California-San Diego*
Panel 18-18, Madison, 3rd FL, Sun 8:00 a.m.
- Hale, Henry E.** *George Washington University*
Panel 33-3, Montrose 3, 7th FL, Thu 11:30 a.m.
Roundtable 22-100, Hancock Parlor, 6th FL, Thu 3:00 p.m.
Panel 97-27, Kimball, 3rd FL, Sat 8:00 a.m.
- Hale, Kathleen** *Auburn University*
Roundtable 60-100, Indiana, 3rd FL, Fri 4:45 p.m.
Panel 62-15, Salon 3, 3rd FL, Sat 9:45 a.m.
- Hales, Kay** *University of Kentucky*
Panel 68-3, Salon 7, 3rd FL, Fri 1:15 p.m.
- Halikiopoulou, Daphne** *University of Reading*
Panel 13-18, Dearborn 3, 7th FL, Sat 11:30 a.m.
- Hall, John Powell** *Middle Georgia State University*
Panel 72-2, Salon 8, 3rd FL, Thu 1:15 p.m.
Panel 39-6, Burnham 4, 7th FL, Fri 8:00 a.m.
- Hall, Monisha** *Saint Louis University*
Panel 54-6, LaSalle 2, 7th FL, Fri 11:30 a.m.
- Hall, Precious** *St Lawrence University*
Panel 67-3, Salon 9, 3rd FL, Thu 11:30 a.m.
Panel 67-17, Salon 3, 3rd FL, Sat 11:30 a.m.
- Hall, Steve** *Ball State University*
Lightning Talk 77-401, Logan, 3rd FL, Thu 8:00 a.m.
Panel 59-4, Salon 9, 3rd FL, Thu 1:15 p.m.
Panel 59-9, Montrose 4, 7th FL, Fri 9:45 a.m.
- Hameduddin, Taha** *University of Kentucky*
Panel 62-5, Salon 5, 3rd FL, Thu 3:00 p.m.
Panel 62-17, Price, 5th FL, Sat 11:30 a.m.
Panel 62-18, Montrose 3, 7th FL, Sat 1:15 p.m.
Panel 62-22, Ashland, 3rd FL, Sun 8:00 a.m.
- Hamel, Brian T.** *University of North Texas*
Panel 65-4, Logan, 3rd FL, Fri 3:00 p.m.
Panel 20-7, Medinah Parlor, 6th FL, Sat 9:45 a.m.
Panel 21-12, LaSalle 2, 7th FL, Sat 3:00 p.m.
- Hamilton, Jennifer** *University of California-Los Angeles*
Panel 23-3, Millennium Parlor, 6th FL, Thu 11:30 a.m.
Panel 69-4, Clark 3, 7th FL, Sat 9:45 a.m.
- Hammami, Mohamed Dhia** *Maxwell School of Citizenship and Public Affairs, Syracuse University*
Panel 24-9, Burnham 2, 7th FL, Sat 3:00 p.m.
- Hammond, Ciera** *University of Michigan*
Panel 10-4, Clark 7, 7th FL, Thu 3:00 p.m.
- Hampton, Stephanie** *Clemson University*
Poster Session 86-309, Board 27, Exhibition Hall, 4th FL, Sat 1:15 p.m.
- Hamzawi, Jordan Hashim** *St Olaf College*
Panel 12-1, Logan, 3rd FL, Thu 9:45 a.m.
- Han, Ahreum** *Trinity University*
Panel 56-2, Dearborn 1, 7th FL, Thu 9:45 a.m.
- Han, Esther** *University of Georgia*
Panel 62-3, Salon 8, 3rd FL, Thu 11:30 a.m.
Panel 62-10, Salon 6, 3rd FL, Fri 11:30 a.m.
- Han, Jia** *Johns Hopkins University*
Lightning Talk 81-403, Price, 5th FL, Thu 4:45 p.m.
- Han, Jungmin** *University of Pittsburgh-Pittsburgh Campus*
Panel 39-1, Clark 1, 7th FL, Thu 8:00 a.m.
Panel 46-5, Spire Parlor, 6th FL, Sat 9:45 a.m.
Panel 39-14, Salon 3, 3rd FL, Sat 3:00 p.m.
- Han, Kangwook** *Jeonbuk National University*
Panel 35-11, Salon 2, 3rd FL, Sat 4:45 p.m.
- Han, Kyung-Joon Joon** *The University of Tennessee-Knoxville*
Panel 13-6, Logan, 3rd FL, Thu 1:15 p.m.
- Han, Rongbin** *University of Georgia*
Panel 45-9, Marshfield, 3rd FL, Sat 9:45 a.m.
- Han, Sanghyun** *Georgia Institute of Technology-Main Campus*
Panel 63-12, Salon 10, 3rd FL, Sat 9:45 a.m.
- Han, Sung Min** *Hankuk University of Foreign Studies*
Panel 36-5, Salon 7, 3rd FL, Thu 1:15 p.m.
Panel 36-13, Clark 3, 7th FL, Fri 4:45 p.m.
Panel 36-16, Salon 10, 3rd FL, Sat 11:30 a.m.
- Han, Wilson** *University At Albany*
Panel 37-10, Clark 9, 7th FL, Fri 3:00 p.m.
- Han, Xin** *Montana State University*
Panel 72-1, Salon 3, 3rd FL, Thu 8:00 a.m.
Panel 71-2, Spire Parlor, 6th FL, Thu 11:30 a.m.
Panel 25-2, Montrose 3, 7th FL, Thu 3:00 p.m.
Panel 8-12, Sandburg 2, 7th FL, Fri 9:45 a.m.
Panel 25-4, Burnham 2, 7th FL, Fri 11:30 a.m.
Panel 25-5, Salon 4, 3rd FL, Fri 3:00 p.m.
Panel 27-8, Montrose 3, 7th FL, Fri 4:45 p.m.
Panel 63-14, Sandburg 2, 7th FL, Sat 4:45 p.m.
- Han, Yousueng** *Yonsei University*
Panel 62-1, LaSalle 3, 7th FL, Thu 8:00 a.m.
Panel 62-5, Salon 5, 3rd FL, Thu 3:00 p.m.
Panel 62-6, Salon 8, 3rd FL, Thu 4:45 p.m.
Panel 62-21, Dearborn 2, 7th FL, Sat 4:45 p.m.
- Hanagan, Nora** *University of North Carolina, Chapel Hill*
Panel 48-8, Clark 3, 7th FL, Fri 3:00 p.m.
- Handberg, Roger** *University of Central Florida*
Panel 47-2, Clark 9, 7th FL, Sat 8:00 a.m.
Panel 47-7, Clark 1, 7th FL, Sat 1:15 p.m.
Panel 47-10, Montrose 4, 7th FL, Sat 4:45 p.m.
- Handlin, Sam** *Swarthmore College*
Panel 32-1, Montrose 3, 7th FL, Thu 9:45 a.m.
Panel 32-2, Clark 9, 7th FL, Thu 11:30 a.m.
Roundtable 32-100, Grant Park Parlor, 6th FL, Thu 4:45 p.m.
Roundtable 32-101, Hancock Parlor, 6th FL, Sat 9:45 a.m.
- Hanfling, Eyal I** *Massachusetts Institute of Technology*
Panel 97-31, Kimball, 3rd FL, Sat 9:45 a.m.
Panel 5-20, Salon 9, 3rd FL, Sat 11:30 a.m.
- Hanley, Danielle** *Clark University*
Panel 52-3, Logan, 3rd FL, Thu 3:00 p.m.
- Hanna, Tom L** *University of Houston*
Panel 13-18, Dearborn 3, 7th FL, Sat 11:30 a.m.
- Hansen, Kjersti** *University of Notre Dame*
Lightning Talk 80-409, Chicago, 5th FL, Sat 1:15 p.m.
- Hansen, Tanja** *Aarhus University*
Panel 8-22, Sandburg 8, 7th FL, Sat 9:45 a.m.
- Hansen, Wendy L.** *University of New Mexico*
Panel 40-7, Salon 5, 3rd FL, Fri 9:45 a.m.
Panel 28-8, Clark 9, 7th FL, Sat 9:45 a.m.
Poster Session 86-310, Board 25, Exhibition Hall, 4th FL, Sat 3:00 p.m.
- Hanson, Jonathan** *University of Michigan-Ann Arbor*
Panel 36-8, Clark 10, 7th FL, Fri 9:45 a.m.
Panel 36-12, Buckingham, 5th FL, Fri 3:00 p.m.
- Hanson, Kolby R.** *Wesleyan University*
Panel 37-8, Clark 10, 7th FL, Fri 11:30 a.m.
Panel 38-5, Indiana, 3rd FL, Sat 8:00 a.m.
Panel 46-5, Spire Parlor, 6th FL, Sat 9:45 a.m.
Panel 47-6, Sandburg 5, 7th FL, Sat 11:30 a.m.
- Hansson, Kajsa**
Panel 71-1, Salon 8, 3rd FL, Thu 8:00 a.m.
- Hantz, Charles A** *Danville Area Community College*
Lightning Talk 79-403, Chicago, 5th FL, Sat 11:30 a.m.
- Hao, Mengyuan** *Tsinghua University*
Panel 37-6, Sandburg 7, 7th FL, Thu 4:45 p.m.
- Haque, Aleema** *Marquette University*
Panel 43-3, Montrose 4, 7th FL, Thu 4:45 p.m.
- Haque, M. Aynal** *University of Connecticut*
Panel 59-19, Sandburg 6, 7th FL, Sat 3:00 p.m.
- Harbridge-Yong, Laurel** *Northwestern University*
Panel 97-7, Wilson, 3rd FL, Thu 1:15 p.m.
Panel 45-3, LaSalle 5, 7th FL, Thu 3:00 p.m.
Panel 97-12, Wilson, 3rd FL, Thu 4:45 p.m.

- Harden, Jeff J.** *University of Notre Dame*
Panel 9-6, Water Tower Parlor, 6th FL, Thu 4:45 p.m.
Panel 20-4, Dearborn 1, 7th FL, Fri 9:45 a.m.
Panel 9-9, Madison, 3rd FL, Fri 11:30 a.m.
- Harder, Mette Marie Staehr** *University of Copenhagen*
Panel 67-6, Salon 2, 3rd FL, Thu 4:45 p.m.
Lightning Talk 81-407, Buckingham, 5th FL, Fri 4:45 p.m.
Lightning Talk 76-406, Buckingham, 5th FL, Sat 9:45 a.m.
- Hardin, Shana** *University of Houston*
Panel 11-5, Sandburg 8, 7th FL, Fri 11:30 a.m.
Panel 60-17, Salon 5, 3rd FL, Sat 9:45 a.m.
- Hardin, Spencer** *University of Georgia*
Panel 18-9, Clark 7, 7th FL, Fri 11:30 a.m.
- Harding, Robert C.** *Valdosta State University*
Panel 47-7, Clark 1, 7th FL, Sat 1:15 p.m.
- Harding, Robin** *University of Oxford*
Panel 35-7, Dearborn 3, 7th FL, Fri 4:45 p.m.
- Hardwick, Kisha Ann** *Auburn University*
Panel 72-7, Salon 4, 3rd FL, Sat 3:00 p.m.
- Harell, Allison** *University of Quebec at Montreal*
Panel 6-13, Salon 6, 3rd FL, Fri 1:15 p.m.
Panel 40-11, Clark 10, 7th FL, Sat 3:00 p.m.
- Harmon, Mark** *The University of Tennessee-Knoxville*
Panel 5-4, Burnham 1, 7th FL, Thu 3:00 p.m.
Panel 5-17, Salon 5, 3rd FL, Sat 8:00 a.m.
- Harper, Samuel F.** *University of Iowa*
Panel 20-3, Logan, 3rd FL, Thu 4:45 p.m.
Panel 20-4, Dearborn 1, 7th FL, Fri 9:45 a.m.
- Harpviken, Kristian Berg** *Peace Research Institute Oslo (PRIO)*
Roundtable 39-100, Hancock Parlor, 6th FL, Sat 8:00 a.m.
- Harring, Niklas** *University of Gothenburg*
Panel 59-1, Sandburg 6, 7th FL, Thu 8:00 a.m.
- Harrington, Sinead Caitriona Monica** *Trinity College Dublin, The University of Dublin*
Panel 10-5, Clark 7, 7th FL, Thu 4:45 p.m.
- Harris, Adam S.** *University College London*
Panel 10-7, Montrose 3, 7th FL, Fri 9:45 a.m.
- Harris, Andy Andrew** *New York University Abu Dhabi*
Panel 13-11, LaSalle 5, 7th FL, Fri 8:00 a.m.
Panel 13-23, Burnham 1, 7th FL, Sat 4:45 p.m.
Panel 10-18, Clark 7, 7th FL, Sun 9:45 a.m.
- Harris, Jacob** *Cornell University*
Panel 57-2, Ashland, 3rd FL, Thu 3:00 p.m.
Panel 61-6, Salon 5, 3rd FL, Fri 4:45 p.m.
Panel 11-8, Salon 8, 3rd FL, Sat 11:30 a.m.
- Harris, Jasmine Harris (Lily)** *University of Pennsylvania*
Panel 56-10, Salon 4, 3rd FL, Fri 1:15 p.m.
- Harris, Kirk Andrew** *Susquehanna University*
Panel 23-2, Millennium Parlor, 6th FL, Thu 9:45 a.m.
- Harris, Madia Rena** *North Carolina A&T State University*
Poster Session 82-300, Board 1, Exhibition Hall, 4th FL, Fri 9:45 a.m.
- Harris, Matthew Kingston** *Park University*
Panel 10-5, Clark 7, 7th FL, Thu 4:45 p.m.
Panel 9-13, Burnham 2, 7th FL, Sat 8:00 a.m.
Panel 9-14, Salon 5, 3rd FL, Sat 11:30 a.m.
- Harrison, Christopher Leon** *Northern Arizona University*
Panel 43-2, Sandburg 4, 7th FL, Thu 3:00 p.m.
Panel 43-8, Hancock Parlor, 6th FL, Sun 9:45 a.m.
- Harrison, Henry** *University of California-Riverside*
Panel 58-5, Logan, 3rd FL, Fri 9:45 a.m.
- Harsch, Michael F** *National Defense University*
Panel 22-4, Dearborn 2, 7th FL, Thu 1:15 p.m.
- Harteveeld, Elco** *University of Amsterdam*
Panel 13-23, Burnham 1, 7th FL, Sat 4:45 p.m.
- Hartlyn, Jonathan** *University of North Carolina at Chapel Hill*
Panel 17-1, Burnham 4, 7th FL, Thu 11:30 a.m.
- Hartmann, Shannon** *University of Nevada-Reno*
Panel 46-8, Clark 9, 7th FL, Sun 9:45 a.m.
- Harvey, Mitchell** *Stanford University*
Panel 54-10, Salon 8, 3rd FL, Sat 8:00 a.m.
- Harvey, Noah David** *University at Buffalo - SUNY*
Poster Session 86-301, Board 29, Exhibition Hall, 4th FL, Fri 11:30 a.m.
- Harvey, Venus** *Miami University-Oxford*
Poster Session 85-306, Board 17, Exhibition Hall, 4th FL, Sat 9:45 a.m.
- Hasselbach, Grace Olivia** *University of Vermont*
Panel 3-5, Marshfield, 3rd FL, Fri 1:15 p.m.
- Hassell, Hans J.G.** *Florida State University*
Panel 10-4, Clark 7, 7th FL, Thu 3:00 p.m.
Panel 71-6, Salon 10, 3rd FL, Fri 9:45 a.m.
Panel 19-14, Spire Parlor, 6th FL, Fri 3:00 p.m.
Panel 12-11, Madison, 3rd FL, Sat 4:45 p.m.
- Hassett, Abigail Violet** *University of South Carolina-Columbia*
Panel 16-13, Madison, 3rd FL, Sat 1:15 p.m.
- Hastings, Jeff** *University of California-San Diego*
Panel 71-9, LaSalle 3, 7th FL, Fri 4:45 p.m.
- Haswell, Amanda** *The University of Tennessee-Chattanooga*
Panel 72-8, Dearborn 2, 7th FL, Sun 8:00 a.m.
- Hatungimana, William** *Oklahoma State University-Main Campus*
Panel 23-4, Burnham 2, 7th FL, Thu 3:00 p.m.
Panel 59-7, Clark 1, 7th FL, Fri 8:00 a.m.
Panel 22-8, Salon 5, 3rd FL, Fri 11:30 a.m.
Panel 56-15, Salon 1, 3rd FL, Sat 1:15 p.m.
- Hauk, Jamos**
Panel 28-1, Dearborn 3, 7th FL, Thu 8:00 a.m.
- Hawes, Daniel P** *Kent State University at Kent*
Panel 97-35, Crystal, 3rd FL, Sat 11:30 a.m.
Panel 40-13, Marshfield, 3rd FL, Sun 8:00 a.m.
- Hawke, Stephanie** *HUD*
Lightning Talk 77-401, Logan, 3rd FL, Thu 8:00 a.m.
- Hawkings, Betsy Wright** *Article 1 Advisors, LLC*
Roundtable 18-103, Water Tower Parlor, 6th FL, Sat 3:00 p.m.
- Hawley, Michael Collins** *University of Houston*
Panel 52-7, Logan, 3rd FL, Fri 11:30 a.m.
Panel 52-8, Sandburg 5, 7th FL, Fri 1:15 p.m.
Roundtable 52-103, Hancock Parlor, 6th FL, Fri 4:45 p.m.
Panel 52-11, Salon 7, 3rd FL, Sat 9:45 a.m.
- Hay, Madalyn** *University of Toronto*
Panel 52-9, Clark 10, 7th FL, Fri 3:00 p.m.
- Hayashi, Miki** *University of California-Riverside*
Panel 47-5, Clark 10, 7th FL, Sat 11:30 a.m.
- Hayes, Danny George** *Washington University*
Panel 5-5, Clark 5, 7th FL, Thu 4:45 p.m.
Panel 5-21, Clark 7, 7th FL, Sat 1:15 p.m.
- Hayes, Liam** *The University of Tennessee-Martin*
Panel 6-19, Clark 3, 7th FL, Sat 11:30 a.m.
Panel 72-7, Salon 4, 3rd FL, Sat 3:00 p.m.
- Hayes, Matthew J.** *Washington University in St Louis*
Panel 67-13, Salon 3, 3rd FL, Fri 4:45 p.m.
- Hayes, Sarah V.** *Georgetown University*
Panel 97-13, Honoré, Lobby Level, Fri 8:00 a.m.
- Hayes, Spencer Brooke** *University of Connecticut*
Panel 3-6, Dearborn 1, 7th FL, Fri 4:45 p.m.
Panel 3-9, Burnham 1, 7th FL, Sat 3:00 p.m.
- Hayes, Thomas J.** *University of Connecticut*
Panel 10-1, Salon 2, 3rd FL, Thu 8:00 a.m.
- Hazama, Yasushi** *Institute of Developing Economies, IDE-JETRO*
Lightning Talk 78-400, Marshfield, 3rd FL, Thu 8:00 a.m.
- Hazelton, Morgan L** *Saint Louis University*
Panel 16-3, Clark 3, 7th FL, Thu 11:30 a.m.
Roundtable 16-100, Hancock Parlor, 6th FL, Thu 1:15 p.m.
Panel 16-7, Madison, 3rd FL, Fri 9:45 a.m.
Roundtable 16-102, Water Tower Parlor, 6th FL, Sat 8:00 a.m.
- Hazelton-Boyle, Josephine** *University of Montana*
Roundtable 88-101, Grant Park Parlor, 6th FL, Sat 3:00 p.m.
- Hazlett, Chad** *University of California-Los Angeles*
Panel 69-4, Clark 3, 7th FL, Sat 9:45 a.m.

- Hazon, Hadar Ahid** *University of Notre Dame*
Panel 52-13, Sandburg 6, 7th FL, Sat 1:15 p.m.
- He, Jiahuan** *University of California-Merced*
Panel 36-10, Clark 1, 7th FL, Fri 1:15 p.m.
- He, Jing** *College of Social Science and Public Policy, Florida State University*
Panel 5-3, Burnham 4, 7th FL, Thu 1:15 p.m.
- He, Ning** *New York University*
Panel 25-7, Dearborn 3, 7th FL, Sat 9:45 a.m.
- He, Yingtian**
Panel 54-9, Sandburg 7, 7th FL, Fri 4:45 p.m.
- Headley, Andrea Marie** *Georgetown University*
Panel 97-32, Crystal, 3rd FL, Sat 9:45 a.m.
- Hearn, Lila** *University of Nevada-Las Vegas*
Panel 52-2, Ashland, 3rd FL, Thu 11:30 a.m.
- Hebatullah, Selim** *Faculty of Economics and Political Science, Cairo University*
Panel 66-8, Salon 12, 3rd FL, Thu 4:45 p.m.
Panel 66-19, Sandburg 6, 7th FL, Sat 9:45 a.m.
- Heberlig, Eric S.** *University of North Carolina at Charlotte*
Panel 19-3, Clark 5, 7th FL, Thu 9:45 a.m.
- Hecan, Mehmet** *Boston University*
Panel 71-2, Spire Parlor, 6th FL, Thu 11:30 a.m.
Panel 58-7, Burnham 1, 7th FL, Sat 8:00 a.m.
- Heck, Emily** *Washington & Jefferson College*
Poster Session 85-303, Board 20, Exhibition Hall, 4th FL, Fri 11:30 a.m.
- Hedberg, Masha** *Colgate University*
Panel 47-8, Dearborn 3, 7th FL, Sat 3:00 p.m.
Panel 37-16, Logan, 3rd FL, Sun 8:00 a.m.
- Heersink, Boris** *Fordham University*
Panel 54-11, LaSalle 2, 7th FL, Sat 9:45 a.m.
- Heidelberg, Roy** *Louisiana State University*
Panel 62-1, LaSalle 3, 7th FL, Thu 8:00 a.m.
- Heikkila, Tanya** *University of Colorado Denver*
Panel 60-21, Dearborn 1, 7th FL, Sat 4:45 p.m.
Panel 58-11, LaSalle 2, 7th FL, Sun 8:00 a.m.
- Heinrich, Tobias** *University of South Carolina-Columbia*
Panel 9-4, Clark 1, 7th FL, Thu 1:15 p.m.
Panel 5-4, Burnham 1, 7th FL, Thu 3:00 p.m.
Panel 37-6, Sandburg 7, 7th FL, Thu 4:45 p.m.
Panel 40-6, Salon 5, 3rd FL, Fri 8:00 a.m.
Panel 38-3, Indiana, 3rd FL, Fri 11:30 a.m.
- Heintze, Dagmar** *The University of Texas at Dallas*
Panel 43-3, Montrose 4, 7th FL, Thu 4:45 p.m.
- Heinze, Alyssa René** *University of California-Berkeley*
Panel 26-8, Salon 4, 3rd FL, Fri 9:45 a.m.
- Heise, Michael** *Cornell University*
Panel 16-16, Spire Parlor, 6th FL, Sun 8:00 a.m.
- Heise, Sarah** *The University of Tennessee-Chattanooga*
Panel 10-16, Indiana, 3rd FL, Sat 4:45 p.m.
Panel 10-17, Clark 3, 7th FL, Sun 8:00 a.m.
- Heiss, Andrew** *Georgia State University*
Panel 37-4, Salon 10, 3rd FL, Thu 1:15 p.m.
Lightning Talk 80-407, Price, 5th FL, Fri 4:45 p.m.
- Hekimci, Dilara Canfeda** *University of Miami*
Panel 32-8, Medinah Parlor, 6th FL, Sun 8:00 a.m.
- Helfer, Ariel** *Wayne State University*
Roundtable 90-100, Grant Park Parlor, 6th FL, Thu 9:45 a.m.
Panel 48-4, Sandburg 6, 7th FL, Thu 4:45 p.m.
Panel 90-1, LaSalle 1, 7th FL, Fri 4:45 p.m.
- Helland, Sophia** *University of Southern California*
Panel 20-4, Dearborn 1, 7th FL, Fri 9:45 a.m.
- Hellmuth, Dorle** *Catholic University of America*
Panel 45-4, Burnham 2, 7th FL, Thu 4:45 p.m.
- Hellwig, Timothy** *University at Buffalo - SUNY*
Panel 17-1, Burnham 4, 7th FL, Thu 11:30 a.m.
Panel 2-4, Clark 7, 7th FL, Fri 8:00 a.m.
- Helm, Ashley Ashley** *Idaho State University*
Panel 56-4, Marshfield, 3rd FL, Thu 1:15 p.m.
- Helms, Benjamin Clay** *Texas A&M University - College Station*
Panel 37-8, Clark 10, 7th FL, Fri 11:30 a.m.
Panel 35-8, Salon 9, 3rd FL, Sat 8:00 a.m.
- Hemmen, Abigail** *University of Notre Dame*
Panel 71-6, Salon 10, 3rd FL, Fri 9:45 a.m.
- Hemphill, Libby** *University of Michigan*
Panel 67-4, LaSalle 1, 7th FL, Thu 1:15 p.m.
- Henceroth, Nathan** *Albright College*
Panel 16-14, Salon 8, 3rd FL, Sat 3:00 p.m.
- Henderson, John** *Yale University*
Panel 6-5, LaSalle 1, 7th FL, Thu 3:00 p.m.
- Hendrickson, Petra** *Northern Michigan University*
Roundtable 72-100, Spire Parlor, 6th FL, Thu 3:00 p.m.
Roundtable 72-101, Grant Park Parlor, 6th FL, Fri 3:00 p.m.
Panel 72-5, Clark 3, 7th FL, Sat 8:00 a.m.
- Hendrix, Burke** *University of Oregon*
Panel 67-10, Salon 12, 3rd FL, Fri 11:30 a.m.
- Hengesbach, Ellen** *Grinnell College*
Lightning Talk 76-407, Buckingham, 5th FL, Sat 11:30 a.m.
- Henley, Tiffany J.** *Pace University-New York*
Lightning Talk 79-400, Chicago, 5th FL, Thu 11:30 a.m.
- Hennigan, Christopher**
Panel 63-3, Salon 10, 3rd FL, Thu 3:00 p.m.
- Henry, Michael Allen** *Morehouse College*
Panel 25-4, Burnham 2, 7th FL, Fri 11:30 a.m.
- Henry, Ray** *Elgin Community College*
Panel 72-4, Salon 2, 3rd FL, Fri 1:15 p.m.
- Hensley, Jonathan Bradford** *Towson University*
Panel 16-4, Salon 6, 3rd FL, Thu 3:00 p.m.
- Heo, Kun** *New York University*
Panel 70-9, Montrose 4, 7th FL, Fri 1:15 p.m.
- Heppen, Sarah** *Barnard College, Columbia University*
Poster Session 85-300, Board 21, Exhibition Hall, 4th FL, Fri 9:45 a.m.
- Her, Rey-Sheng**
Panel 97-25, Honoré, Lobby Level, Sat 8:00 a.m.
- Heridia, Sara J.** *Emory University*
Panel 16-2, Salon 12, 3rd FL, Thu 9:45 a.m.
- Hernandez, Kiara** *Harvard University*
Panel 67-16, Dearborn 1, 7th FL, Sat 9:45 a.m.
Panel 12-10, Sandburg 2, 7th FL, Sat 1:15 p.m.
- Hernandez, Natalie Ines** *Yale University*
Panel 8-4, Salon 3, 3rd FL, Thu 11:30 a.m.
- Hernandez, Rodolfo K.** *University of Missouri*
Roundtable 52-100, Spire Parlor, 6th FL, Thu 8:00 a.m.
- Hernández, Cyntia Cerón** *intercontinental University*
Panel 10-3, Burnham 1, 7th FL, Thu 11:30 a.m.
- Hernandez Borges, Pablo C** *Texas Tech University*
Panel 29-1, Dearborn 3, 7th FL, Thu 1:15 p.m.
Panel 29-2, Sandburg 6, 7th FL, Thu 3:00 p.m.
Panel 29-8, Sandburg 3, 7th FL, Sun 9:45 a.m.
- Hernandez-Huerta, Victor** *Wake Forest University*
Panel 32-1, Montrose 3, 7th FL, Thu 9:45 a.m.
Panel 32-3, Burnham 2, 7th FL, Fri 8:00 a.m.
Panel 32-7, Salon 8, 3rd FL, Sat 4:45 p.m.
- Hero, Rodney E.** *Arizona State University*
Panel 67-12, Salon 10, 3rd FL, Fri 3:00 p.m.
- Herold, Carly Tess** *SUNY College at Geneseo*
Roundtable 52-103, Hancock Parlor, 6th FL, Fri 4:45 p.m.
- Herrera, Bronson Paul** *Northwest Missouri State University*
Panel 9-13, Burnham 2, 7th FL, Sat 8:00 a.m.
- Herrera, David Brown** *University*
Panel 58-8, Salon 4, 3rd FL, Sat 11:30 a.m.
- Herrera, Yoshiko M.** *University of Wisconsin-Madison*
Panel 97-27, Kimball, 3rd FL, Sat 8:00 a.m.
Panel 97-31, Kimball, 3rd FL, Sat 9:45 a.m.

- Herron, Erik S.** *West Virginia University*
Panel 2-4, Clark 7, 7th FL, Fri 8:00 a.m.
Panel 2-7, Salon 1, 3rd FL, Sat 8:00 a.m.
Panel 33-13, Millennium Parlor, 6th FL, Sat 9:45 a.m.
- Herron, Michael C.** *Dartmouth College*
Panel 2-3, Salon 2, 3rd FL, Thu 1:15 p.m.
Panel 2-7, Salon 1, 3rd FL, Sat 8:00 a.m.
- Hersh, Eitan** *Tufts University*
Panel 19-12, Millennium Parlor, 6th FL, Fri 11:30 a.m.
- Hertz, Madeline** *University of Massachusetts-Amherst*
Panel 66-11, Clark 7, 7th FL, Fri 9:45 a.m.
- Hertz, Zachary Lorico** *University of California-Berkeley*
Panel 21-5, Salon 9, 3rd FL, Fri 11:30 a.m.
Panel 67-16, Dearborn 1, 7th FL, Sat 9:45 a.m.
- Hertzog, Grace** *University of Minnesota-Twin Cities*
Lightning Talk 79-401, Price, 5th FL, Fri 9:45 a.m.
- Heseltine, Michael J** *University of Amsterdam*
Panel 71-6, Salon 10, 3rd FL, Fri 9:45 a.m.
- Hesles, Lucía** *Instituto Tecnológico Autónomo de México*
Panel 97-6, Indiana, 3rd FL, Thu 1:15 p.m.
- Hetherington, Marc** *University of North Carolina at Chapel Hill*
Roundtable 8-101, Water Tower Parlor, 6th FL, Fri 11:30 a.m.
- Heuer, Vera** *Virginia Military Institute*
Panel 13-6, Logan, 3rd FL, Thu 1:15 p.m.
Panel 35-12, Water Tower Parlor, 6th FL, Sun 8:00 a.m.
- Heyen, Mare** *Wheaton College, IL*
Poster Session 82-302, Board 3, Exhibition Hall, 4th FL, Sat 3:00 p.m.
- Heyn, Leoni Hanna** *Christian-Albrecht University Kiel*
Panel 45-14, LaSalle 4, 7th FL, Sun 8:00 a.m.
- Hicken, Allen** *University of Michigan*
Panel 22-5, LaSalle 2, 7th FL, Thu 4:45 p.m.
- Hierman, Brent** *Virginia Military Institute*
Panel 36-5, Salon 7, 3rd FL, Thu 1:15 p.m.
Panel 36-13, Clark 3, 7th FL, Fri 4:45 p.m.
- Hierro, María José** *Yale University*
Panel 28-1, Dearborn 3, 7th FL, Thu 8:00 a.m.
- Higashijima, Masaaki** *The University of Tokyo*
Panel 70-1, Salon 2, 3rd FL, Thu 9:45 a.m.
Panel 66-9, Salon 1, 3rd FL, Fri 8:00 a.m.
- Higgins, Devin** *Michigan State University*
Panel 56-9, LaSalle 3, 7th FL, Fri 11:30 a.m.
- Higgins, Nicholas** *North Greenville University*
Panel 48-2, Clark 9, 7th FL, Thu 1:15 p.m.
- Higgins Merrill, Alison** *Susquehanna University*
Panel 16-6, Salon 8, 3rd FL, Fri 8:00 a.m.
- Hightower, Tristan Matthew** *University of Maryland*
Panel 19-3, Clark 5, 7th FL, Thu 9:45 a.m.
Panel 19-8, LaSalle 5, 7th FL, Thu 4:45 p.m.
- Hii, Adam** *Loyola University Chicago*
Panel 23-13, Dearborn 1, 7th FL, Sun 8:00 a.m.
- Hildebrand, Robert** *Virginia Polytechnic Institute and State University*
Panel 10-13, LaSalle 5, 7th FL, Sat 9:45 a.m.
- Hildebrandt, Timothy** *London School of Economics and Political Science*
Panel 27-13, LaSalle 2, 7th FL, Sun 9:45 a.m.
- Hill, Joshua** *University of Southern Mississippi*
Panel 9-7, Salon 9, 3rd FL, Fri 8:00 a.m.
Panel 20-9, Madison, 3rd FL, Sun 9:45 a.m.
- Hillani, Allan** *The New School for Social Research*
Roundtable 53-102, Grant Park Parlor, 6th FL, Fri 11:30 a.m.
Panel 53-3, Burnham 1, 7th FL, Fri 3:00 p.m.
- Hillison, Joel R.** *United States Army War College*
Panel 42-3, Price, 5th FL, Thu 11:30 a.m.
- Himmelberger, Shae** *The University of Chicago*
Panel 50-3, Sandburg 4, 7th FL, Fri 1:15 p.m.
- Hinck, Garrett** *Columbia University*
Panel 39-2, LaSalle 5, 7th FL, Thu 9:45 a.m.
Panel 38-3, Indiana, 3rd FL, Fri 11:30 a.m.
- Hino, Airo** *Waseda University*
Panel 25-1, Hancock Parlor, 6th FL, Thu 9:45 a.m.
- Hinterleitner, Markus** *University of Lausanne*
Panel 60-9, Burnham 1, 7th FL, Thu 4:45 p.m.
Panel 60-21, Dearborn 1, 7th FL, Sat 4:45 p.m.
- Hinze, Annika Marlen** *Fordham University*
Roundtable 21-100, Hancock Parlor, 6th FL, Thu 4:45 p.m.
Panel 21-5, Salon 9, 3rd FL, Fri 11:30 a.m.
- Hirano, Shigeo** *Columbia University*
Panel 12-6, Hancock Parlor, 6th FL, Fri 11:30 a.m.
- Hirschel-Burns, Daniel R** *Princeton University*
Panel 13-16, Salon 10, 3rd FL, Sat 8:00 a.m.
- Hiskey, Jonathan Thomas** *Vanderbilt University*
Panel 40-1, Montrose 4, 7th FL, Thu 8:00 a.m.
- Hitefield, Aaron** *Whitworth University*
Panel 2-6, Burnham 4, 7th FL, Fri 11:30 a.m.
Panel 42-11, Montrose 3, 7th FL, Sat 3:00 p.m.
- Hitt, Matthew P.** *Colorado State University*
Panel 6-18, Salon 9, 3rd FL, Sat 9:45 a.m.
- Hjorth, Frederik** *University of Copenhagen*
Panel 6-8, Salon 6, 3rd FL, Fri 8:00 a.m.
- Ho, Karl** *The University of Texas at Dallas*
Panel 39-4, Clark 10, 7th FL, Thu 3:00 p.m.
Lightning Talk 78-402, Chicago, 5th FL, Fri 11:30 a.m.
Panel 27-6, Clark 3, 7th FL, Fri 1:15 p.m.
Panel 39-14, Salon 3, 3rd FL, Sat 3:00 p.m.
Panel 5-26, Indiana, 3rd FL, Sun 8:00 a.m.
Panel 27-13, LaSalle 2, 7th FL, Sun 9:45 a.m.
- Ho, Park Jong** *Binghamton University*
Poster Session 82-302, Exhibition Hall, 4th FL, Sat 3:00 p.m.
- Hoang, Haco** *California Lutheran University*
Panel 66-1, Salon 6, 3rd FL, Thu 8:00 a.m.
- Hobbs, Adam LeGrand** *University of California-Riverside*
Panel 36-6, Clark 1, 7th FL, Thu 3:00 p.m.
Panel 66-17, Burnham 4, 7th FL, Sat 8:00 a.m.
Panel 13-21, Salon 5, 3rd FL, Sat 3:00 p.m.
- Hochschild, Jennifer L.** *Harvard University*
Roundtable 1-128, Hancock Parlor, 6th FL, Sat 1:15 p.m.
- Hodge, Jae** *Loyola Marymount University*
Poster Session 85-303, Board 22, Exhibition Hall, 4th FL, Fri 11:30 a.m.
- Hofer, Carlo** *University of Warwick*
Panel 6-1, Salon 7, 3rd FL, Thu 8:00 a.m.
- Hoffman, Donna R** *University of Northern Iowa*
Panel 17-2, Millennium Parlor, 6th FL, Thu 1:15 p.m.
Panel 10-15, Indiana, 3rd FL, Sat 1:15 p.m.
Panel 17-6, Price, 5th FL, Sat 4:45 p.m.
- Hoffmann, Elizabeth A.** *Purdue University*
Panel 15-6, Sandburg 4, 7th FL, Sat 9:45 a.m.
- Hogan, Drew** *University of Minnesota-Twin Cities*
Panel 47-9, Sandburg 4, 7th FL, Sat 3:00 p.m.
- Hogan, John William** *Technological University Dublin*
Panel 56-8, Sandburg 7, 7th FL, Fri 9:45 a.m.
Panel 19-19, Burnham 5, 7th FL, Sat 11:30 a.m.
- Hohe, Edward** *The Ohio State University*
Panel 5-7, Salon 4, 3rd FL, Fri 8:00 a.m.
- Holbein, John Boschen** *University of Virginia*
Panel 11-1, Clark 7, 7th FL, Thu 11:30 a.m.
- Holden, Grace** *University of Pennsylvania*
Poster Session 87-302, Board 37, Exhibition Hall, 4th FL, Fri 1:15 p.m.
- Holder, R. Ward** *Saint Anselm College*
Panel 55-3, Dearborn 3, 7th FL, Thu 4:45 p.m.
Panel 55-11, Crystal, 3rd FL, Sun 8:00 a.m.
- Holland, Mason** *University of Michigan-Ann Arbor*
Lightning Talk 79-400, Chicago, 5th FL, Thu 11:30 a.m.
- Hollibaugh, Gary Edward** *University of Pittsburgh-Pittsburgh Campus*
Panel 18-3, Salon 10, 3rd FL, Thu 9:45 a.m.
Panel 62-9, Indiana, 3rd FL, Fri 9:45 a.m.
Panel 62-21, Dearborn 2, 7th FL, Sat 4:45 p.m.

- Holliday, Derek Edward** *Stanford University*
 Panel 12-3, Salon 4, 3rd FL, Thu 3:00 p.m.
 Panel 12-6, Hancock Parlor, 6th FL, Fri 11:30 a.m.
 Panel 12-11, Madison, 3rd FL, Sat 4:45 p.m.
- Holman, Mirya R.** *Tulane University*
 Panel 97-4, Wilson, 3rd FL, Thu 9:45 a.m.
- Holmes, Carolyn E** *The University of Tennessee-Knoxville*
 Panel 23-3, Millennium Parlor, 6th FL, Thu 11:30 a.m.
 Panel 63-5, Grant Park Parlor, 6th FL, Fri 8:00 a.m.
 Panel 63-6, LaSalle 1, 7th FL, Fri 9:45 a.m.
 Panel 23-14, LaSalle 1, 7th FL, Sun 9:45 a.m.
- Holt, Stephen B** *SUNY at Albany*
 Lightning Talk 77-400, Buckingham, 5th FL, Thu 8:00 a.m.
- Holter, Seaver** *University of Notre Dame*
 Panel 52-13, Sandburg 6, 7th FL, Sat 1:15 p.m.
- Holtey, Bjorn Tofteland** *Independent Researcher*
 Panel 3-4, Logan, 3rd FL, Thu 11:30 a.m.
- Homola, Jonathan** *University of California-Los Angeles*
 Panel 2-1, Clark 5, 7th FL, Thu 8:00 a.m.
 Panel 9-2, Sandburg 2, 7th FL, Thu 9:45 a.m.
 Panel 2-7, Salon 1, 3rd FL, Sat 8:00 a.m.
- Honda, Eric H** *San Joaquin Delta College*
 Panel 38-6, Salon 1, 3rd FL, Sat 4:45 p.m.
- Hong, Dandan** *Communication University of China*
 Lightning Talk 76-403, Buckingham, 5th FL, Fri 9:45 a.m.
- Hong, Daniel (Sungmin)** *University of Illinois Urbana-Champaign*
 Poster Session 82-302, Board 2, Exhibition Hall, 4th FL, Sat 3:00 p.m.
- Hong, Ji Hyeun** *University of Georgia*
 Panel 61-2, Grant Park Parlor, 6th FL, Thu 3:00 p.m.
- Hong, Ji Yeon (Jean) Yeon** *University of Michigan-Ann Arbor*
 Panel 27-1, Salon 9, 3rd FL, Thu 8:00 a.m.
 Roundtable 32-100, Grant Park Parlor, 6th FL, Thu 4:45 p.m.
 Panel 8-13, Montrose 3, 7th FL, Fri 11:30 a.m.
 Panel 36-10, Clark 1, 7th FL, Fri 1:15 p.m.
 Panel 8-19, Salon 3, 3rd FL, Fri 3:00 p.m.
 Panel 36-14, Ashland, 3rd FL, Sat 8:00 a.m.
- Hong, Ki-Won** *Yonsei University*
 Panel 48-9, Sandburg 5, 7th FL, Fri 4:45 p.m.
- Hong, Sam** *University of California-Davis*
 Panel 48-10, Indiana, 3rd FL, Sat 9:45 a.m.
- Hong, Wonmin** *Louisiana State University*
 Panel 45-6, Clark 10, 7th FL, Fri 1:15 p.m.
- Hong, Xin** *Independent Researcher*
 Panel 66-6, Burnham 4, 7th FL, Thu 3:00 p.m.
- Honig, Bonnie** *Brown University*
 Roundtable 53-100, Spire Parlor, 6th FL, Thu 4:45 p.m.
- Hooda, Dr. Rajesh Bhagat Phool Singh** *University*
 Panel 15-2, Madison, 3rd FL, Thu 3:00 p.m.
- Hooghe, Marc** *University of Leuven*
 Panel 12-1, Logan, 3rd FL, Thu 9:45 a.m.
 Panel 43-5, Sandburg 4, 7th FL, Fri 4:45 p.m.
 Panel 43-7, Dearborn 2, 7th FL, Sat 3:00 p.m.
- Hopkins, Daniel Jacob** *University of Pennsylvania*
 Panel 6-8, Salon 6, 3rd FL, Fri 8:00 a.m.
- Horiuchi, Yusaku** *Dartmouth College*
 Panel 8-13, Montrose 3, 7th FL, Fri 11:30 a.m.
 Panel 6-22, Clark 10, 7th FL, Sat 4:45 p.m.
- Horne, Will** *Georgia State University*
 Panel 17-1, Burnham 4, 7th FL, Thu 11:30 a.m.
- Horz, Carlo Matthias** *Texas A&M*
 Panel 70-12, Marshfield, 3rd FL, Sat 11:30 a.m.
 Panel 70-13, LaSalle 3, 7th FL, Sat 1:15 p.m.
- Hosein, Adam Omar** *Northeastern University*
 Panel 48-13, Sandburg 6, 7th FL, Sun 8:00 a.m.
- Hosli, Madeleine O.** *Leiden University*
 Panel 28-5, LaSalle 3, 7th FL, Fri 9:45 a.m.
 Panel 28-8, Clark 9, 7th FL, Sat 9:45 a.m.
- Hossain, Akram O** *North South University*
 Panel 26-6, Burnham 5, 7th FL, Thu 4:45 p.m.
 Panel 26-12, Montrose 4, 7th FL, Sat 9:45 a.m.
- Hossain, MD Iqbal** *Old Dominion University*
 Lightning Talk 79-400, Chicago, 5th FL, Thu 11:30 a.m.
- Houle, Christian** *Michigan State University*
 Panel 32-3, Burnham 2, 7th FL, Fri 8:00 a.m.
 Panel 32-4, Salon 6, 3rd FL, Fri 9:45 a.m.
 Panel 23-9, Sandburg 2, 7th FL, Fri 1:15 p.m.
 Panel 66-20, Salon 6, 3rd FL, Sat 11:30 a.m.
- Houskeeper, Samuel** *Columbia University*
 Panel 58-7, Burnham 1, 7th FL, Sat 8:00 a.m.
 Panel 58-9, Burnham 2, 7th FL, Sat 4:45 p.m.
- Houston, Reza** *Ball State University*
 Panel 19-1, Burnham 5, 7th FL, Thu 8:00 a.m.
 Panel 20-3, Logan, 3rd FL, Thu 4:45 p.m.
 Panel 62-7, Sandburg 4, 7th FL, Fri 8:00 a.m.
 Panel 21-13, LaSalle 3, 7th FL, Sat 4:45 p.m.
- Howard, Alison** *Dominican University of California*
 Panel 17-6, Price, 5th FL, Sat 4:45 p.m.
- Howard, Nicholas** *Concordia College at Moorhead*
 Panel 18-14, Price, 5th FL, Sat 1:15 p.m.
- Howe, Adam E** *Florida International University*
 Panel 22-2, Montrose 4, 7th FL, Thu 9:45 a.m.
- Howe, Philip J.** *Adrian College*
 Panel 2-5, Burnham 4, 7th FL, Fri 9:45 a.m.
 Panel 33-8, Burnham 5, 7th FL, Fri 11:30 a.m.
 Panel 54-10, Salon 8, 3rd FL, Sat 8:00 a.m.
 Panel 2-11, LaSalle 1, 7th FL, Sun 8:00 a.m.
- Howsam, Jess** *University of Wisconsin-Madison*
 Panel 40-2, Sandburg 5, 7th FL, Thu 11:30 a.m.
- Hozoori, Sharif** *Cornell University*
 Panel 26-7, Clark 3, 7th FL, Fri 8:00 a.m.
- Hritcan, C. Constantin Alexandru Ioan** *Cuza University of Iasi*
 Panel 58-2, Ashland, 3rd FL, Thu 9:45 a.m.
- Hsiao, Yuan** *University of Washington*
 Panel 5-24, Burnham 4, 7th FL, Sat 3:00 p.m.
- Hsieh, Pei-Hsun** *University of Pennsylvania*
 Panel 59-6, Indiana, 3rd FL, Thu 4:45 p.m.
- Hsueh Romano, Roselyn** *Temple University*
 Panel 97-26, Clark 5, 7th FL, Sat 8:00 a.m.
 Panel 97-30, Clark 5, 7th FL, Sat 9:45 a.m.
- Hu, Jingtian** *Tsinghua University*
 Panel 46-1, Dearborn 1, 7th FL, Thu 11:30 a.m.
 Panel 23-5, Clark 3, 7th FL, Thu 4:45 p.m.
- Hu, Yuhuan** *University of Oxford*
 Lightning Talk 81-405, Chicago, 5th FL, Fri 9:45 a.m.
 Panel 45-9, Marshfield, 3rd FL, Sat 9:45 a.m.
- Hua, Shiping** *University of Louisville*
 Panel 25-3, Dearborn 2, 7th FL, Thu 4:45 p.m.
 Panel 25-4, Burnham 2, 7th FL, Fri 11:30 a.m.
- Huang, Chien-shih** *National Taiwan University*
 Panel 59-6, Indiana, 3rd FL, Thu 4:45 p.m.
- Huang, Dan** *University of Illinois at Chicago*
 Panel 62-14, Salon 3, 3rd FL, Sat 8:00 a.m.
- Huang, Hsiang-Ling**
 Panel 16-10, Salon 9, 3rd FL, Fri 4:45 p.m.
- Huang, Isaac Shih-hao** *National Cheng Kung University*
 Panel 63-9, Salon 8, 3rd FL, Fri 4:45 p.m.
 Panel 22-12, Dearborn 1, 7th FL, Sat 8:00 a.m.
- Huang, Melody** *Harvard University*
 Panel 71-3, Salon 12, 3rd FL, Thu 1:15 p.m.
 Panel 71-8, Salon 2, 3rd FL, Fri 3:00 p.m.
 Panel 71-12, LaSalle 2, 7th FL, Sat 1:15 p.m.
- Huang, Qin** *Northwestern University*
 Panel 27-7, Clark 1, 7th FL, Fri 3:00 p.m.
 Panel 22-12, Dearborn 1, 7th FL, Sat 8:00 a.m.

- Huang, Wei-chen** *The University of Texas at Dallas*
Lightning Talk 78-402, Chicago, 5th FL, Fri 11:30 a.m.
Panel 5-26, Indiana, 3rd FL, Sun 8:00 a.m.
- Huang, Xinzhuo** *The Hong Kong University of Science and Technology*
Panel 27-4, Hancock Parlor, 6th FL, Fri 8:00 a.m.
Panel 3-6, Dearborn 1, 7th FL, Fri 4:45 p.m.
- Huang, Yiwen** *University of California-Irvine*
Panel 53-8, Clark 5, 7th FL, Sun 8:00 a.m.
- Huang, Yixuan** *Harbin Institute of Technology, Shenzhen*
Panel 63-13, LaSalle 3, 7th FL, Sat 3:00 p.m.
- Huang, Yuchen** *University of Michigan-Ann Arbor*
Poster Session 87-300, Board 35, Exhibition Hall, 4th FL, Fri 9:45 a.m.
- Huangfu, Wenqing** *University of Maryland-College Park*
Panel 42-2, Salon 6, 3rd FL, Thu 9:45 a.m.
- Huberman, Carole S.** *Barry University*
Panel 15-2, Madison, 3rd FL, Thu 3:00 p.m.
Panel 5-11, Salon 1, 3rd FL, Fri 11:30 a.m.
Panel 72-4, Salon 2, 3rd FL, Fri 1:15 p.m.
Panel 94-1, Madison, 3rd FL, Fri 4:45 p.m.
- Huddy, Leonie Stanley** *Stony Brook University*
Roundtable 8-100, Monroe, 6th FL, Thu 3:00 p.m.
Panel 6-8, Salon 6, 3rd FL, Fri 8:00 a.m.
Roundtable 8-101, Water Tower Parlor, 6th FL, Fri 11:30 a.m.
Panel 66-20, Salon 6, 3rd FL, Sat 11:30 a.m.
Panel 66-22, Salon 6, 3rd FL, Sat 3:00 p.m.
- Huertas, Sergio** *Pontificia Universidad Catolica de Chile*
Panel 18-17, Montrose 4, 7th FL, Sun 8:00 a.m.
- Huett, Briana** *Drexel University*
Lightning Talk 77-407, Chicago, 5th FL, Sun 8:00 a.m.
- Huey, Conner Michael** *Harvard University*
Poster Session 85-302, Board 14, Exhibition Hall, 4th FL, Fri 11:30 a.m.
- Huff, Connor** *Rice University*
Panel 32-5, Spire Parlor, 6th FL, Fri 1:15 p.m.
- Huffman, Nicole** *Stony Brook University*
Panel 5-20, Salon 9, 3rd FL, Sat 11:30 a.m.
- Hug, Simon** *University of Geneva*
Panel 46-2, LaSalle 5, 7th FL, Thu 1:15 p.m.
Panel 46-3, Dearborn 3, 7th FL, Fri 11:30 a.m.
- Hughes, Davis** *University of Colorado Boulder*
Panel 36-17, Hancock Parlor, 6th FL, Sat 3:00 p.m.
- Huh, Seung-Uk** *University of Illinois Urbana-Champaign*
Panel 37-5, Sandburg 5, 7th FL, Thu 3:00 p.m.
- Huidobro, Alba** *Stanford University*
Panel 13-6, Logan, 3rd FL, Thu 1:15 p.m.
Lightning Talk 81-405, Chicago, 5th FL, Fri 9:45 a.m.
Panel 13-19, Salon 1, 3rd FL, Sat 11:30 a.m.
- Hull, Kyle** *University of Nebraska-Lincoln*
Panel 6-10, Millennium Parlor, 6th FL, Fri 9:45 a.m.
Panel 6-15, Salon 10, 3rd FL, Fri 4:45 p.m.
Panel 6-17, Madison, 3rd FL, Sat 9:45 a.m.
- Hulsey, John W.** *James Madison University*
Panel 2-2, Salon 8, 3rd FL, Thu 9:45 a.m.
Panel 2-10, Madison, 3rd FL, Sat 3:00 p.m.
- Hult, Karen M.** *Virginia Polytechnic Institute and State University*
Panel 11-4, Water Tower Parlor, 6th FL, Fri 9:45 a.m.
Panel 60-17, Salon 5, 3rd FL, Sat 9:45 a.m.
Roundtable 17-100, Water Tower Parlor, 6th FL, Sat 11:30 a.m.
- Hultquist, Agatha Skierkowski** *University of Wisconsin-La Crosse*
Panel 72-1, Salon 3, 3rd FL, Thu 8:00 a.m.
Panel 3-9, Burnham 1, 7th FL, Sat 3:00 p.m.
Panel 43-8, Hancock Parlor, 6th FL, Sun 9:45 a.m.
- Hummel, Daniel** *University of Louisiana at Monroe*
Panel 72-3, Salon 10, 3rd FL, Fri 11:30 a.m.
Panel 10-16, Indiana, 3rd FL, Sat 4:45 p.m.
- Hummel, Leonhard** *Technical University of Munich*
Panel 42-6, Dearborn 1, 7th FL, Fri 11:30 a.m.
- Hummel, Sarah** *Harvard University*
Panel 97-26, Clark 5, 7th FL, Sat 8:00 a.m.
Panel 97-36, Clark 5, 7th FL, Sat 12:30 p.m.
- Humphreys, Carrie** *The University of Tennessee-Martin*
Panel 72-7, Salon 4, 3rd FL, Sat 3:00 p.m.
- Hung, Leilani L** *Creighton University*
Poster Session 83-302, Board 14, Exhibition Hall, 4th FL, Fri 3:00 p.m.
- Hunt, Charles R.** *Boise State University*
Panel 58-11, LaSalle 2, 7th FL, Sun 8:00 a.m.
- Hunt, Stacey Leigh** *Auburn University*
Panel 71-2, Spire Parlor, 6th FL, Thu 11:30 a.m.
- Hunter, Lance Y** *Augusta University*
Panel 27-2, Clark 9, 7th FL, Thu 9:45 a.m.
Panel 35-2, Sandburg 2, 7th FL, Thu 1:15 p.m.
Panel 63-3, Salon 10, 3rd FL, Thu 3:00 p.m.
Panel 27-5, Dearborn 2, 7th FL, Fri 9:45 a.m.
Panel 35-7, Dearborn 3, 7th FL, Fri 4:45 p.m.
- Hur, Chan Hyeon** *University of South Carolina*
Panel 62-11, Burnham 1, 7th FL, Fri 11:30 a.m.
- Hur, Hyunkang** *Indiana University-Kokomo*
Panel 62-20, LaSalle 5, 7th FL, Sat 4:45 p.m.
- Hurd, Elizabeth Shakman** *Northwestern University*
Roundtable 53-100, Spire Parlor, 6th FL, Thu 4:45 p.m.
- Hurst, Reuben Reuben** *University of Maryland*
Panel 19-12, Millennium Parlor, 6th FL, Fri 11:30 a.m.
- Hurter, Gregory William** *Saint Michael's College*
Poster Session 83-301, Board 5, Exhibition Hall, 4th FL, Fri 11:30 a.m.
- Hurvitz, Gilad** *Hebrew University of Jerusalem*
Panel 2-8, Dearborn 2, 7th FL, Sat 9:45 a.m.
- Husted, Thomas** *American University*
Panel 20-6, LaSalle 5, 7th FL, Fri 3:00 p.m.
Panel 20-8, LaSalle 1, 7th FL, Sat 3:00 p.m.
- Hutchinson, Annabelle G** *University of Utah*
Roundtable 73-107, Kimball, 3rd FL, Fri 9:45 a.m.
- Hutchinson, Rachel** *FairVote*
Panel 97-12, Wilson, 3rd FL, Thu 4:45 p.m.
- Hutchison, Marc L.** *University of Rhode Island*
Roundtable 8-101, Water Tower Parlor, 6th FL, Fri 11:30 a.m.
- Huygens, Addison Daniel** *University of Iowa*
Panel 44-1, Sandburg 8, 7th FL, Thu 1:15 p.m.
Panel 44-4, LaSalle 3, 7th FL, Sat 11:30 a.m.
- Hvidsten, Taylor** *University of Minnesota-Twin Cities*
Panel 9-6, Water Tower Parlor, 6th FL, Thu 4:45 p.m.
- Hwang, Sungbin "Benny"** *George Washington University*
Poster Session 86-306, Board 20, Exhibition Hall, 4th FL, Sat 11:30 a.m.
- Hwang, Suyoung** *City University of Hong Kong*
Panel 40-3, Dearborn 1, 7th FL, Thu 1:15 p.m.
- Hyde, Aryanna** *University of Missouri*
Panel 40-4, Clark 1, 7th FL, Thu 4:45 p.m.
- Hyde, Timothy** *University of Pennsylvania*
Panel 6-6, Salon 7, 3rd FL, Thu 4:45 p.m.
- Iannace, Davide Emanuele** *Sapienza Università di Roma*
Panel 63-6, LaSalle 1, 7th FL, Fri 9:45 a.m.
- Ianosev, Bogdan** *Glasgow Caledonian University*
Panel 12-5, Burnham 5, 7th FL, Fri 8:00 a.m.
- Ibanez, David** *Rutgers University-New Brunswick*
Panel 29-7, Salon 2, 3rd FL, Sat 3:00 p.m.
- Ibarra Del Cueto, Juan Fernando** *Colgate University*
Panel 22-13, Clark 1, 7th FL, Sat 9:45 a.m.
Panel 22-14, Salon 10, 3rd FL, Sat 1:15 p.m.
- Ibrahim, Adeshewa** *Southern Illinois University-Carbondale*
Lightning Talk 80-407, Price, 5th FL, Fri 4:45 p.m.
Panel 23-11, Sandburg 4, 7th FL, Sat 11:30 a.m.
- Ibrahim, Karine** *Wayne State University*
Panel 62-20, LaSalle 5, 7th FL, Sat 4:45 p.m.
- Ibrahim, Rasheed** *University of Notre Dame*
Panel 22-3, LaSalle 3, 7th FL, Thu 11:30 a.m.
Panel 23-13, Dearborn 1, 7th FL, Sun 8:00 a.m.
- Ibru, Anna** *Northeastern University*
Panel 5-7, Salon 4, 3rd FL, Fri 8:00 a.m.

- Ide, Enrique** *University of Navarra*
Panel 70-15, Sandburg 4, 7th FL, Sun 9:45 a.m.
- Iftikhar, Mohid** *The Chinese University of Hong Kong*
Panel 37-14, Sandburg 2, 7th FL, Sat 3:00 p.m.
- Ike, Vivian** *Maxwell School of Citizenship and Public Affairs, Syracuse University*
Panel 37-2, Sandburg 6, 7th FL, Thu 9:45 a.m.
- Ilavasaran, Uma** *Harvard University*
Panel 24-6, Millennium Parlor, 6th FL, Fri 1:15 p.m.
- Ilderton, Nathan** *University of Central Florida*
Panel 19-7, Salon 4, 3rd FL, Thu 4:45 p.m.
Panel 18-10, Salon 10, 3rd FL, Fri 1:15 p.m.
- Iliev, Iliyan** *University of Southern Mississippi*
Panel 9-2, Sandburg 2, 7th FL, Thu 9:45 a.m.
Panel 9-7, Salon 9, 3rd FL, Fri 8:00 a.m.
Panel 20-5, LaSalle 5, 7th FL, Fri 11:30 a.m.
Panel 45-10, Montrose 4, 7th FL, Sat 1:15 p.m.
Panel 20-9, Madison, 3rd FL, Sun 9:45 a.m.
- Iltekin, Sumeyye Mine** *University of Delaware*
Panel 40-9, Dearborn 3, 7th FL, Fri 1:15 p.m.
Panel 9-15, Buckingham, 5th FL, Sat 1:15 p.m.
- Imam Ali, Munira Sidi** *Federal College of Education (Technical) Bichi, Kano, Nigeria*
Panel 15-3, Montrose 3, 7th FL, Thu 4:45 p.m.
Panel 23-7, Marshfield, 3rd FL, Fri 9:45 a.m.
- Iman, Sara** *University of New Hampshire*
Panel 62-4, Salon 8, 3rd FL, Thu 3:00 p.m.
Lightning Talk 77-403, Buckingham, 5th FL, Fri 8:00 a.m.
Lightning Talk 77-404, Chicago, 5th FL, Sat 9:45 a.m.
- Imlay, Samuel J.** *The College Board*
Panel 11-1, Clark 7, 7th FL, Thu 11:30 a.m.
- Imo, Chinasa U** *The University of Chicago*
Panel 56-12, Sandburg 4, 7th FL, Fri 3:00 p.m.
- Inata, Kana** *Tokyo Metropolitan University*
Panel 70-1, Salon 2, 3rd FL, Thu 9:45 a.m.
Panel 35-7, Dearborn 3, 7th FL, Fri 4:45 p.m.
- Inceefe, Ilay** *Western Michigan University*
Panel 22-5, LaSalle 2, 7th FL, Thu 4:45 p.m.
Panel 10-15, Indiana, 3rd FL, Sat 1:15 p.m.
- Inclan, Maria** *Centro de Investigacion y Docencia Economicas*
Panel 32-1, Montrose 3, 7th FL, Thu 9:45 a.m.
- Indridason, Indridi H** *University of California-Riverside*
Panel 18-14, Price, 5th FL, Sat 1:15 p.m.
Panel 18-16, Millennium Parlor, 6th FL, Sat 4:45 p.m.
- Inouye, Rikio John** *Princeton University*
Panel 38-4, Dearborn 3, 7th FL, Fri 3:00 p.m.
Panel 47-6, Sandburg 5, 7th FL, Sat 11:30 a.m.
- Invernizzi, Giovanna Maria** *Duke University*
Panel 70-14, Spire Parlor, 6th FL, Sat 4:45 p.m.
- Ioanes, Ioana Constantina** *Babes-Bolyai University*
Panel 33-19, Clark 5, 7th FL, Sun 9:45 a.m.
- Iqbal, Muhammad Zubair** *National University of Modern Languages*
Panel 5-13, Clark 7, 7th FL, Fri 1:15 p.m.
Panel 5-24, Burnham 4, 7th FL, Sat 3:00 p.m.
- Irby, Courtney** *Illinois Wesleyan University*
Panel 54-13, Grant Park Parlor, 6th FL, Sun 9:45 a.m.
- Irepglu Carreras, Yasemin** *University of California-Riverside*
Roundtable 73-105, Kimball, 3rd FL, Thu 4:45 p.m.
Roundtable 73-109, Kimball, 3rd FL, Fri 1:15 p.m.
Panel 59-16, Clark 7, 7th FL, Sat 9:45 a.m.
Panel 59-21, Dearborn 2, 7th FL, Sun 9:45 a.m.
- Irish, Adam** *California State University-Chico*
Panel 45-4, Burnham 2, 7th FL, Thu 4:45 p.m.
- Irwin, Patrick Sean** *Independent Researcher*
Panel 49-1, Salon 6, 3rd FL, Sat 1:15 p.m.
- Isbell, Thomas** *Afrobarometer*
Panel 35-7, Dearborn 3, 7th FL, Fri 4:45 p.m.
- Ishler, Robin Brooks** *Touro College*
Lightning Talk 76-401, Price, 5th FL, Thu 8:00 a.m.
- Ishola, Adebola** *Babcock University*
Panel 64-2, Sandburg 3, 7th FL, Fri 1:15 p.m.
- Isidoro Losada, Ana Maria** *Technische Universitat Munchen*
Panel 58-7, Burnham 1, 7th FL, Sat 8:00 a.m.
- Islam, Md Mujahedul** *University of Toronto*
Panel 12-1, Logan, 3rd FL, Thu 9:45 a.m.
Panel 12-6, Hancock Parlor, 6th FL, Fri 11:30 a.m.
Panel 40-12, Salon 7, 3rd FL, Sat 4:45 p.m.
- Islam, Md Shahriar** *Tarleton State University*
Panel 46-1, Dearborn 1, 7th FL, Thu 11:30 a.m.
- Islam, Muhammed Tarik** *Aksaray University*
Lightning Talk 81-407, Buckingham, 5th FL, Fri 4:45 p.m.
- Islam, Shaika Lamia** *Arizona State University*
Panel 59-10, Salon 8, 3rd FL, Fri 9:45 a.m.
- Israeli, Ofer** *Reichman University*
Lightning Talk 76-401, Price, 5th FL, Thu 8:00 a.m.
- Israelson, Emily Ann** *Ohio State University-Main Campus*
Panel 6-2, Hancock Parlor, 6th FL, Thu 8:00 a.m.
- Israel-Trummel, Mackenzie** *College of William and Mary*
Panel 8-5, Salon 2, 3rd FL, Thu 3:00 p.m.
Panel 67-13, Salon 3, 3rd FL, Fri 4:45 p.m.
- Ivcic, Snjezana** *Croatian Academy of Sciences and Arts*
Panel 56-11, Salon 1, 3rd FL, Fri 1:15 p.m.
- Iversen, Madison** *University of Central Florida*
Poster Session 86-301, Board 26, Exhibition Hall, 4th FL, Fri 11:30 a.m.
- Iverson, Meghan Anne** *The University of Chicago*
Panel 49-2, LaSalle 5, 7th FL, Sun 8:00 a.m.
- Ives, Anthony** *Denison University*
Panel 14-2, Burnham 5, 7th FL, Thu 3:00 p.m.
Panel 14-7, Wilson, 3rd FL, Sun 9:45 a.m.
- Izatt, Hilary Jan** *Binghamton University*
Panel 11-4, Water Tower Parlor, 6th FL, Fri 9:45 a.m.
Panel 11-8, Salon 8, 3rd FL, Sat 11:30 a.m.
Panel 11-10, Sandburg 4, 7th FL, Sun 8:00 a.m.
- Izquierdo, Richard Alexander** *New College of Florida*
Panel 14-6, Dearborn 1, 7th FL, Sat 1:15 p.m.
- Izumisawa, Sho** *Rice University*
Panel 5-9, LaSalle 2, 7th FL, Fri 9:45 a.m.
- Jabateh, Sekou** *New York University Abu Dhabi*
Panel 69-4, Clark 3, 7th FL, Sat 9:45 a.m.
- Jablow, Zachary** *University of Illinois Urbana-Champaign*
Panel 3-7, LaSalle 2, 7th FL, Sat 11:30 a.m.
Panel 3-9, Burnham 1, 7th FL, Sat 3:00 p.m.
- Jackson, Arthur Rhydon** *Independent Researcher*
Panel 48-5, Sandburg 5, 7th FL, Fri 9:45 a.m.
- Jackson, Chris** *University of Colorado Boulder*
Panel 71-14, Sandburg 8, 7th FL, Sat 4:45 p.m.
- Jackson, Jenn M.** *Syracuse University*
Panel 21-14, Millennium Parlor, 6th FL, Sun 8:00 a.m.
- Jackson, Shelby** *University of North Texas*
Panel 67-21, Clark 3, 7th FL, Sat 4:45 p.m.
- Jackson, William T.** *American University*
Panel 20-2, Burnham 5, 7th FL, Thu 1:15 p.m.
Panel 61-2, Grant Park Parlor, 6th FL, Thu 3:00 p.m.
Panel 97-32, Crystal, 3rd FL, Sat 9:45 a.m.
- Jackson-Ontkush, Elliot** *Skidmore College*
Panel 8-23, Clark 10, 7th FL, Sat 9:45 a.m.
- Jacob, James Nda** *University of Abuja, Abuja, Nigeria*
Lightning Talk 80-407, Price, 5th FL, Fri 4:45 p.m.
- Jacob, Marc S.** *Stanford University*
Panel 13-1, Clark 7, 7th FL, Thu 8:00 a.m.
Panel 13-10, Marshfield, 3rd FL, Fri 8:00 a.m.
Panel 70-14, Spire Parlor, 6th FL, Sat 4:45 p.m.
- Jacobs, Abigail** *Butler University*
Poster Session 87-301, Board 35, Exhibition Hall, 4th FL, Fri 11:30 a.m.
- Jacobsmeier, Matthew** *West Virginia University*
Panel 55-1, Sandburg 5, 7th FL, Thu 8:00 a.m.

- Jacobson, Gary C** *University of California-San Diego*
Panel 17-6, Price, 5th FL, Sat 4:45 p.m.
- Jacobson, Sophie** *Columbia University*
Panel 65-2, LaSalle 2, 7th FL, Thu 1:15 p.m.
Panel 65-6, Burnham 2, 7th FL, Sat 1:15 p.m.
- Jadhav, Amit Suresh** *University of Wisconsin-Madison*
Panel 10-8, Clark 1, 7th FL, Fri 11:30 a.m.
Panel 45-8, Montrose 4, 7th FL, Fri 4:45 p.m.
- Jadhav, Dr Avkash Daulatrao** *University of Mumbai India*
Panel 43-6, Sandburg 7, 7th FL, Sat 11:30 a.m.
- Jagers, Sverker C.** *University of Gothenburg*
Panel 59-1, Sandburg 6, 7th FL, Thu 8:00 a.m.
Panel 59-6, Indiana, 3rd FL, Thu 4:45 p.m.
Panel 69-3, Sandburg 7, 7th FL, Fri 8:00 a.m.
- Jahanbani, Nakissa** *SUNY at Albany*
Poster Session 87-300, Board 31, Exhibition Hall, 4th FL, Fri 9:45 a.m.
- Jain, Anurag** *Temple University*
Panel 26-12, Montrose 4, 7th FL, Sat 9:45 a.m.
- Jajodia, Ishaan** *Yale University*
Panel 52-1, Burnham 2, 7th FL, Thu 9:45 a.m.
- Jakešević, Ruzica** *Faculty of Political Science, University of Zagreb*
Panel 67-14, Burnham 1, 7th FL, Fri 4:45 p.m.
- Jakli, Laura V** *Harvard University*
Panel 13-3, Burnham 1, 7th FL, Thu 9:45 a.m.
Panel 13-23, Burnham 1, 7th FL, Sat 4:45 p.m.
- Jalali, Mohsen** *Midwestern State University*
Panel 24-10, Spire Parlor, 6th FL, Sun 9:45 a.m.
- Jalalzai, Farida** *Virginia Polytechnic Institute and State University*
Panel 33-6, Salon 12, 3rd FL, Fri 9:45 a.m.
- James, Chandler** *University of Oregon*
Lightning Talk 79-400, Chicago, 5th FL, Thu 11:30 a.m.
- James, Oliver** *University of Exeter*
Panel 71-8, Salon 2, 3rd FL, Fri 3:00 p.m.
- Jamil, Ishtiaq** *University of Bergen*
Panel 26-12, Montrose 4, 7th FL, Sat 9:45 a.m.
- Jang, Euchan** *Ohio State University-Main Campus*
Panel 51-4, Burnham 1, 7th FL, Fri 1:15 p.m.
- Jang, Grayson** *Wheaton College, IL*
Poster Session 86-302, Board 20, Exhibition Hall, 4th FL, Fri 1:15 p.m.
- Jang, Hye Ryeon** *Morehouse College*
Panel 25-4, Burnham 2, 7th FL, Fri 11:30 a.m.
- Jang, Sungkyu** *Indiana University-South Bend*
Panel 62-14, Salon 3, 3rd FL, Sat 8:00 a.m.
- Janousek, Christian L.** *Creighton University*
Panel 56-2, Dearborn 1, 7th FL, Thu 9:45 a.m.
Panel 56-12, Sandburg 4, 7th FL, Fri 3:00 p.m.
- Jansa, Joshua** *Oklahoma State University*
Panel 72-3, Salon 10, 3rd FL, Fri 11:30 a.m.
Panel 56-15, Salon 1, 3rd FL, Sat 1:15 p.m.
- Janus, Dominika** *Independent Researcher*
Panel 63-5, Grant Park Parlor, 6th FL, Fri 8:00 a.m.
- Jao, Ling-Hsuan** *National Taiwan University*
Lightning Talk 80-408, Chicago, 5th FL, Sat 8:00 a.m.
- Jaquiss, Audrey** *University of Pennsylvania*
Lightning Talk 77-407, Chicago, 5th FL, Sun 8:00 a.m.
- Jardina, Ashley E.** *University of Virginia-Main Campus*
Panel 9-15, Buckingham, 5th FL, Sat 1:15 p.m.
- Jares, Jake** *Stanford University*
Panel 19-7, Salon 4, 3rd FL, Thu 4:45 p.m.
- Jarman, Annie** *Washington University in St Louis*
Panel 66-25, Burnham 2, 7th FL, Sun 9:45 a.m.
- Jarvi, Viivi Vadelma** *Princeton University*
Panel 46-5, Spire Parlor, 6th FL, Sat 9:45 a.m.
- Jarvis, Douglas** *University of Northern British Columbia*
Panel 54-11, LaSalle 2, 7th FL, Sat 9:45 a.m.
- Javaid, Faisal** *Department of International Relations, Federal Urdu University of Arts Science and Technology*
Panel 33-1, Clark 10, 7th FL, Thu 8:00 a.m.
Panel 42-13, Burnham 5, 7th FL, Sun 8:00 a.m.
- Jaybhay, Rahul** *Jawaharlal Nehru University, Delhi, India*
Panel 39-15, Sandburg 6, 7th FL, Sat 4:45 p.m.
- Jaziri-Arjona, Tarek** *European University Institute*
Panel 28-7, Montrose 4, 7th FL, Sat 8:00 a.m.
- Jeannot, Anne-Marie Therese** *European University Institute*
Panel 12-13, LaSalle 4, 7th FL, Sun 9:45 a.m.
- Jeffery, Monica** *Catholic University of America*
Lightning Talk 76-404, Price, 5th FL, Fri 11:30 a.m.
- Jeffries, Reed Elizabeth** *University of Florida*
Poster Session 85-309, Board 11, Exhibition Hall, 4th FL, Sat 3:00 p.m.
- Jendrysik, Mark S** *University of North Dakota*
Panel 51-2, Marshfield, 3rd FL, Thu 3:00 p.m.
- Jenke, Libby** *University of Houston*
Panel 69-2, Salon 5, 3rd FL, Thu 11:30 a.m.
Panel 18-7, Sandburg 2, 7th FL, Thu 4:45 p.m.
Panel 9-11, Salon 5, 3rd FL, Fri 3:00 p.m.
Panel 9-14, Salon 5, 3rd FL, Sat 11:30 a.m.
- Jenkins, Clinton** *Lenoir-Rhyne University*
Panel 72-4, Salon 2, 3rd FL, Fri 1:15 p.m.
- Jenkins, Jeffery A.** *University of Southern California*
Panel 18-4, Buckingham, 5th FL, Thu 1:15 p.m.
Panel 54-6, LaSalle 2, 7th FL, Fri 11:30 a.m.
Panel 17-6, Price, 5th FL, Sat 4:45 p.m.
- Jenkins, Matthew** *Gyeongsang National University*
Panel 8-1, Burnham 2, 7th FL, Thu 8:00 a.m.
Panel 8-28, Dearborn 3, 7th FL, Sat 4:45 p.m.
- Jenkins, Shannon** *University of Massachusetts Dartmouth*
Roundtable 20-101, Water Tower Parlor, 6th FL, Sat 4:45 p.m.
- Jennings, Jay Thomas** *University of Illinois Urbana-Champaign*
Panel 67-18, Logan, 3rd FL, Sat 1:15 p.m.
- Jensen, Alexander Lee** *University of Colorado Boulder*
Panel 8-23, Clark 10, 7th FL, Sat 9:45 a.m.
Panel 8-29, Hancock Parlor, 6th FL, Sun 8:00 a.m.
- Jensen, Christian B.** *University of Nevada-Las Vegas*
Panel 28-3, Montrose 4, 7th FL, Thu 11:30 a.m.
Panel 28-4, Clark 10, 7th FL, Fri 8:00 a.m.
- Jeon, Geonyeong** *Jeonbuk National University*
Panel 59-12, Salon 9, 3rd FL, Fri 1:15 p.m.
- Jeon, Jiyeon Rachel** *The University of Texas at Austin*
Panel 37-5, Sandburg 5, 7th FL, Thu 3:00 p.m.
- Jeong, Hyeyun** *University at Buffalo - SUNY*
Panel 15-8, Clark 9, 7th FL, Sat 4:45 p.m.
- Jeong, Jongwoo** *Washington University in St Louis*
Panel 8-13, Montrose 3, 7th FL, Fri 11:30 a.m.
- Jeong, Joohye** *Massachusetts Institute of Technology*
Panel 7-2, Madison, 3rd FL, Thu 4:45 p.m.
- Jeong, Juhyeon** *Yonsei University*
Panel 18-5, Sandburg 5, 7th FL, Thu 1:15 p.m.
- Jerade, Miriam** *Universidad Adolfo Ibáñez*
Panel 53-5, Clark 9, 7th FL, Sat 11:30 a.m.
- Jerit, Jennifer** *Dartmouth College*
Panel 8-26, Salon 1, 3rd FL, Sat 3:00 p.m.
- Jerzak, Connor Thomas** *The University of Texas at Austin*
Panel 22-5, LaSalle 2, 7th FL, Thu 4:45 p.m.
Panel 22-15, Salon 9, 3rd FL, Sat 3:00 p.m.
Panel 71-14, Sandburg 8, 7th FL, Sat 4:45 p.m.
- Jeschke, Nathan** *University of Colorado Denver*
Panel 60-7, Clark 5, 7th FL, Thu 3:00 p.m.
Panel 60-11, Medinah Parlor, 6th FL, Fri 9:45 a.m.
Panel 59-21, Dearborn 2, 7th FL, Sun 9:45 a.m.
- Jessee, Stephen August** *The University of Texas at Austin*
Panel 71-6, Salon 10, 3rd FL, Fri 9:45 a.m.
Panel 71-14, Sandburg 8, 7th FL, Sat 4:45 p.m.

- Jesuale, Anthony John** *Michigan State University*
Panel 20-5, LaSalle 5, 7th FL, Fri 11:30 a.m.
Panel 18-15, LaSalle 5, 7th FL, Sat 3:00 p.m.
- Jetter, Michael** *The University of Western Australia*
Panel 55-6, Medinah Parlor, 6th FL, Fri 4:45 p.m.
- Jewitt, Caitlin Elizabeth** *Virginia Polytechnic Institute and State University*
Panel 19-6, Buckingham, 5th FL, Thu 3:00 p.m.
- Jha, Vinay Kumar** *Indian Institute of Management (IIM) Ahmedabad*
Panel 7-3, Salon 8, 3rd FL, Fri 3:00 p.m.
- Ji, Eugene Yu** *The University of Chicago*
Panel 27-10, Price, 5th FL, Sat 3:00 p.m.
- Jia, Linan** *Beijing Foreign Studies University*
Panel 22-4, Dearborn 2, 7th FL, Thu 1:15 p.m.
Lightning Talk 81-403, Price, 5th FL, Thu 4:45 p.m.
Panel 38-6, Salon 1, 3rd FL, Sat 4:45 p.m.
Panel 27-13, LaSalle 2, 7th FL, Sun 9:45 a.m.
- Jia, Xinle** *Fort Hays State University*
Panel 35-4, Montrose 3, 7th FL, Fri 8:00 a.m.
- Jiang, Junyan** *Columbia University*
Panel 27-8, Montrose 3, 7th FL, Fri 4:45 p.m.
Panel 25-7, Dearborn 3, 7th FL, Sat 9:45 a.m.
Panel 27-10, Price, 5th FL, Sat 3:00 p.m.
- Jiang, Siyun** *IE University*
Panel 16-3, Clark 3, 7th FL, Thu 11:30 a.m.
Panel 16-10, Salon 9, 3rd FL, Fri 4:45 p.m.
- Jimale, Abdinasir Jimale** *Binghamton University*
Panel 23-10, Clark 10, 7th FL, Sat 8:00 a.m.
- Jimenez, Benedict S** *Georgia State University*
Panel 20-2, Burnham 5, 7th FL, Thu 1:15 p.m.
- Jimenez, Francisco** *Florida International University*
Panel 29-1, Dearborn 3, 7th FL, Thu 1:15 p.m.
- Jin, Rongbo** *University of Arizona*
Panel 5-14, Salon 9, 3rd FL, Fri 3:00 p.m.
Panel 6-20, Salon 8, 3rd FL, Sat 1:15 p.m.
- Jin, Zizhen** *Tsinghua University, Beijing, China*
Panel 37-4, Salon 10, 3rd FL, Thu 1:15 p.m.
Panel 37-10, Clark 9, 7th FL, Fri 3:00 p.m.
- Jing, Qi** *University of California-Los Angeles*
Panel 94-1, Madison, 3rd FL, Fri 4:45 p.m.
Panel 53-8, Clark 5, 7th FL, Sun 8:00 a.m.
- Jo, Evan Eunsan** *Washington University in St Louis*
Panel 5-6, Salon 1, 3rd FL, Thu 4:45 p.m.
Panel 2-11, LaSalle 1, 7th FL, Sun 8:00 a.m.
- Jo, Heeyoung Angie** *Massachusetts Institute of Technology*
Panel 36-19, Sandburg 5, 7th FL, Sun 9:45 a.m.
- Jo, Hyun Jeong** *Yonsei University*
Panel 60-21, Dearborn 1, 7th FL, Sat 4:45 p.m.
- Jock, Janet** *Indiana University-Bloomington*
Lightning Talk 81-412, Marshfield, 3rd FL, Sun 9:45 a.m.
- Joesten Martin, Danielle** *California State University-Sacramento*
Panel 10-16, Indiana, 3rd FL, Sat 4:45 p.m.
- Jogerst, Jack** *Pepperdine University*
Poster Session 86-307, Board 21, Exhibition Hall, 4th FL, Sat 11:30 a.m.
- Johansson, Moa** *Chalmers University of Technology*
Panel 71-1, Salon 8, 3rd FL, Thu 8:00 a.m.
- Johns, Robert** *University of Essex*
Panel 6-1, Salon 7, 3rd FL, Thu 8:00 a.m.
- Johnson, Ashley** *Purdue University*
Lightning Talk 81-410, Price, 5th FL, Sat 9:45 a.m.
- Johnson, Ben** *University of Florida*
Panel 16-1, Grant Park Parlor, 6th FL, Thu 8:00 a.m.
Roundtable 16-101, Hancock Parlor, 6th FL, Fri 3:00 p.m.
Panel 70-13, LaSalle 3, 7th FL, Sat 1:15 p.m.
- Johnson, Cathryn Evangeline** *University of Louisville*
Panel 23-2, Millennium Parlor, 6th FL, Thu 9:45 a.m.
- Johnson, Chrystal S** *Purdue University*
Panel 56-1, Sandburg 4, 7th FL, Thu 8:00 a.m.
- Johnson, Joel W.** *Colorado State University-Pueblo*
Panel 22-3, LaSalle 3, 7th FL, Thu 11:30 a.m.
- Johnson, Kaneesha R.** *University of North Carolina at Chapel Hill*
Panel 57-8, Dearborn 1, 7th FL, Sat 11:30 a.m.
- Johnson, Marcus Aaron** *Princeton University*
Panel 13-9, LaSalle 3, 7th FL, Thu 4:45 p.m.
- Johnson, Martha C.** *Northeastern University*
Panel 6-3, Salon 1, 3rd FL, Thu 9:45 a.m.
Panel 6-22, Clark 10, 7th FL, Sat 4:45 p.m.
- Johnson, Richard** *University of Strathclyde*
Panel 43-1, Montrose 4, 7th FL, Thu 1:15 p.m.
Panel 47-5, Clark 10, 7th FL, Sat 11:30 a.m.
Panel 43-8, Hancock Parlor, 6th FL, Sun 9:45 a.m.
- Johnson, Sara** *The University of Texas at Dallas*
Panel 19-16, Millennium Parlor, 6th FL, Fri 4:45 p.m.
- Johnson, Susan W.** *University of North Carolina at Greensboro*
Panel 16-16, Spire Parlor, 6th FL, Sun 8:00 a.m.
- Johnson, Tamyah** *North Carolina Agricultural and Technical State University*
Poster Session 84-304, Board 6, Exhibition Hall, 4th FL, Sat 11:30 a.m.
- Johnson, Tyler** *University of Oklahoma*
Panel 10-12, Sandburg 5, 7th FL, Sat 8:00 a.m.
Panel 10-13, LaSalle 5, 7th FL, Sat 9:45 a.m.
- Johnston, Kayla** *University of North Carolina at Greensboro*
Panel 16-16, Spire Parlor, 6th FL, Sun 8:00 a.m.
- Johnston, Preston** *Massachusetts Institute of Technology*
Panel 21-10, Montrose 4, 7th FL, Sat 11:30 a.m.
- Jokinsky, Steven M.** *University of Kentucky*
Panel 33-13, Millennium Parlor, 6th FL, Sat 9:45 a.m.
Panel 33-15, Hancock Parlor, 6th FL, Sat 11:30 a.m.
Panel 13-26, Clark 3, 7th FL, Sun 9:45 a.m.
- Jolly, Seth** *Syracuse University*
Panel 28-1, Dearborn 3, 7th FL, Thu 8:00 a.m.
Panel 28-3, Montrose 4, 7th FL, Thu 11:30 a.m.
Panel 28-4, Clark 10, 7th FL, Fri 8:00 a.m.
- Jones, Alyssa** *University of Arkansas*
Panel 56-6, Marshfield, 3rd FL, Thu 4:45 p.m.
- Jones, Audrey Marie** *University of Illinois Urbana-Champaign*
Poster Session 84-304, Board 3, Exhibition Hall, 4th FL, Sat 11:30 a.m.
- Jones, Ben** *Pennsylvania State University-University Park*
Panel 48-13, Sandburg 6, 7th FL, Sun 8:00 a.m.
- Jones, Bryan D.** *The University of Texas at Austin*
Panel 60-8, Salon 10, 3rd FL, Thu 4:45 p.m.
- Jones, Damia** *North Carolina A & T State University*
Poster Session 85-300, Board 23, Exhibition Hall, 4th FL, Fri 9:45 a.m.
- Jones, Daniel** *University of Pittsburgh-Pittsburgh Campus*
Panel 11-4, Water Tower Parlor, 6th FL, Fri 9:45 a.m.
- Jones, Doug** *Boston College*
Panel 24-6, Millennium Parlor, 6th FL, Fri 1:15 p.m.
- Jones, Elise B** *The College of Wooster*
Poster Session 87-301, Board 36, Exhibition Hall, 4th FL, Fri 11:30 a.m.
- Jones, Gerald** *Southwestern University*
Panel 6-4, Burnham 1, 7th FL, Thu 1:15 p.m.
- Jones, Madison**
Poster Session 86-302, Board 26, Exhibition Hall, 4th FL, Fri 1:15 p.m.
- Jones, Miranda** *University of Houston*
Panel 32-1, Montrose 3, 7th FL, Thu 9:45 a.m.
- Jones, Pauline** *University of Michigan-Ann Arbor*
Panel 33-1, Clark 10, 7th FL, Thu 8:00 a.m.
Panel 97-30, Clark 5, 7th FL, Sat 9:45 a.m.
Panel 55-11, Crystal, 3rd FL, Sun 8:00 a.m.
- Jones, Phil E.** *University of Delaware*
Panel 6-20, Salon 8, 3rd FL, Sat 1:15 p.m.
Panel 9-16, Clark 3, 7th FL, Sat 3:00 p.m.
- Jones, Rebekah** *University of California-Berkeley*
Panel 21-12, LaSalle 2, 7th FL, Sat 3:00 p.m.
- Jong, Jaehae** *Northern Illinois University (NIU)*
Panel 62-16, Sandburg 2, 7th FL, Sat 11:30 a.m.
Panel 62-18, Montrose 3, 7th FL, Sat 1:15 p.m.
- Joo, Hojung** *University of Michigan-Ann Arbor*
Panel 25-7, Dearborn 3, 7th FL, Sat 9:45 a.m.

- Joo, Minhye** *University of California-Riverside*
Panel 40-11, Clark 10, 7th FL, Sat 3:00 p.m.
- Jordan, Charles Austin** *Harvard University*
Panel 27-7, Clark 1, 7th FL, Fri 3:00 p.m.
- Jordan, Joshua** *Louisiana State University*
Panel 67-19, Salon 12, 3rd FL, Sat 3:00 p.m.
- Jordan, Richard Pell** *Baylor University*
Panel 70-13, LaSalle 3, 7th FL, Sat 1:15 p.m.
- Jordan, Soren** *Auburn University*
Panel 9-4, Clark 1, 7th FL, Thu 1:15 p.m.
Panel 16-6, Salon 8, 3rd FL, Fri 8:00 a.m.
Panel 71-14, Sandburg 8, 7th FL, Sat 4:45 p.m.
- Joseph, Michael** *University of California-San Diego*
Panel 47-3, Salon 12, 3rd FL, Sat 9:45 a.m.
Panel 47-6, Sandburg 5, 7th FL, Sat 11:30 a.m.
- Joshi, Madhav R.** *University of Notre Dame*
Roundtable 39-100, Hancock Parlor, 6th FL, Sat 8:00 a.m.
- Joshi, Omkar** *University of Maryland-College Park*
Panel 26-13, Dearborn 3, 7th FL, Sat 1:15 p.m.
Panel 26-14, Ashland, 3rd FL, Sat 4:45 p.m.
- Joshi - Beck, Prathibha** *Gordon State College*
Panel 34-2, Burnham 2, 7th FL, Fri 4:45 p.m.
- Joyce, Maranda** *Rice University*
Panel 9-2, Sandburg 2, 7th FL, Thu 9:45 a.m.
Panel 66-18, Burnham 4, 7th FL, Sat 9:45 a.m.
- Jozer, Sara** *University of California-Berkeley*
Panel 66-3, Salon 7, 3rd FL, Thu 9:45 a.m.
- Ju, Changwook** *Yale University*
Panel 45-1, Sandburg 4, 7th FL, Thu 9:45 a.m.
Panel 39-9, Logan, 3rd FL, Fri 1:15 p.m.
Panel 47-12, Sandburg 2, 7th FL, Sun 9:45 a.m.
- Ju, Guodong** *London School of Economics and Political Science*
Panel 27-13, LaSalle 2, 7th FL, Sun 9:45 a.m.
- Juca, Ivan Chaves** *Fundação Getúlio Vargas (FGV)*
Panel 29-3, Sandburg 8, 7th FL, Fri 8:00 a.m.
Panel 29-4, Dearborn 2, 7th FL, Fri 1:15 p.m.
- Judd, Gleason Francis** *Princeton University*
Panel 70-6, Ashland, 3rd FL, Fri 8:00 a.m.
Panel 70-8, Salon 3, 3rd FL, Fri 11:30 a.m.
- Judge-Lord, Devin F.** *University of Michigan-Ann Arbor*
Panel 18-6, Dearborn 2, 7th FL, Thu 3:00 p.m.
- Julius, Michael** *Coastal Carolina University*
Panel 48-1, Sandburg 5, 7th FL, Thu 9:45 a.m.
Panel 48-5, Sandburg 5, 7th FL, Fri 9:45 a.m.
- Juma, Tyson Odoo** *Northern Illinois University*
Panel 35-10, Salon 9, 3rd FL, Sat 1:15 p.m.
- Jung, Dahae** *Yonsei University*
Panel 60-20, LaSalle 5, 7th FL, Sat 1:15 p.m.
- Jung, Heon Joo** *Yonsei University*
Lightning Talk 77-400, Buckingham, 5th FL, Thu 8:00 a.m.
- Jung, Jihye** *Arizona State University*
Panel 42-3, Price, 5th FL, Thu 11:30 a.m.
- Jung, Jiwan** *Seoul National University*
Panel 39-9, Logan, 3rd FL, Fri 1:15 p.m.
- Jung, Jiwoong** *University of Missouri*
Panel 21-10, Montrose 4, 7th FL, Sat 11:30 a.m.
- Jung, Min Kung** *Yonsei University*
Panel 18-5, Sandburg 5, 7th FL, Thu 1:15 p.m.
Panel 12-7, Montrose 3, 7th FL, Fri 1:15 p.m.
- Jung, Seyoung** *University of Quebec at Montreal*
Panel 9-2, Sandburg 2, 7th FL, Thu 9:45 a.m.
Panel 9-11, Salon 5, 3rd FL, Fri 3:00 p.m.
Panel 9-15, Buckingham, 5th FL, Sat 1:15 p.m.
Panel 40-11, Clark 10, 7th FL, Sat 3:00 p.m.
- Jung, Yujin Julia Julia** *University of Missouri*
Panel 10-2, Burnham 4, 7th FL, Thu 9:45 a.m.
Poster Session 84-300, Exhibition Hall, 4th FL, Fri 9:45 a.m.
Panel 5-17, Salon 5, 3rd FL, Sat 8:00 a.m.
Panel 8-31, Water Tower Parlor, 6th FL, Sun 9:45 a.m.
- Jung, Yunyeong** *Yonsei University*
Lightning Talk 77-400, Buckingham, 5th FL, Thu 8:00 a.m.
- Jungwirth, Matej** *Northwestern University*
Panel 44-3, Water Tower Parlor, 6th FL, Fri 4:45 p.m.
- Junqueira, Andrea** *Arkansas State University-Main Campus*
Panel 97-9, Indiana, 3rd FL, Thu 3:00 p.m.
Panel 2-8, Dearborn 2, 7th FL, Sat 9:45 a.m.
Panel 2-10, Madison, 3rd FL, Sat 3:00 p.m.
- Just, Aida** *Bilkent University*
Panel 13-11, LaSalle 5, 7th FL, Fri 8:00 a.m.
Panel 13-12, Burnham 5, 7th FL, Fri 9:45 a.m.
- Juszczak, Mark** *St John's University-New York*
Lightning Talk 80-400, Kimball, 3rd FL, Thu 8:00 a.m.
- Kabaoglu, Abdullah** *University of Illinois Urbana-Champaign*
Panel 38-1, Sandburg 7, 7th FL, Thu 11:30 a.m.
Panel 67-5, Salon 9, 3rd FL, Thu 3:00 p.m.
Panel 97-27, Kimball, 3rd FL, Sat 8:00 a.m.
- Kabir, Syeda Lasna** *University Of Dhaka, Bangladesh*
Panel 66-5, Clark 7, 7th FL, Thu 1:15 p.m.
Panel 19-22, Clark 1, 7th FL, Sun 8:00 a.m.
- Kadar, Jozsef** *University of Haifa*
Lightning Talk 77-407, Chicago, 5th FL, Sun 8:00 a.m.
- Kafarhire, John B** *Loyola University Chicago*
Panel 42-13, Burnham 5, 7th FL, Sun 8:00 a.m.
- Kagalwala, Ali** *Texas A & M University*
Panel 71-11, Salon 2, 3rd FL, Sat 11:30 a.m.
- Kagan, Harry** *The University of Chicago*
Panel 24-7, Millennium Parlor, 6th FL, Fri 3:00 p.m.
Panel 44-3, Water Tower Parlor, 6th FL, Fri 4:45 p.m.
- Kagan, Max** *University of California-Berkeley*
Panel 19-12, Millennium Parlor, 6th FL, Fri 11:30 a.m.
Panel 19-20, Clark 3, 7th FL, Sat 1:15 p.m.
- Kage, Rieko** *The University of Tokyo*
Panel 16-15, Marshfield, 3rd FL, Sat 4:45 p.m.
- Kaiser, André** *University of Cologne*
Panel 19-10, LaSalle 5, 7th FL, Fri 9:45 a.m.
Panel 22-10, Sandburg 8, 7th FL, Fri 3:00 p.m.
- Kakabadze, Shota** *ISCTE-Instituto Universitário de Lisboa*
Panel 18-19, Sandburg 8, 7th FL, Sun 9:45 a.m.
- Kakenmaster, William** *University of Notre Dame*
Panel 59-9, Montrose 4, 7th FL, Fri 9:45 a.m.
Panel 63-13, LaSalle 3, 7th FL, Sat 3:00 p.m.
- Kalaf-Hughes, Nicole** *Bowling Green State University-Main Campus*
Panel 18-5, Sandburg 5, 7th FL, Thu 1:15 p.m.
Panel 18-6, Dearborn 2, 7th FL, Thu 3:00 p.m.
Panel 97-21, Wilson, 3rd FL, Fri 1:30 p.m.
Panel 66-24, Sandburg 8, 7th FL, Sun 8:00 a.m.
- Kaleem, Zoya** *Western Michigan University*
Lightning Talk 77-400, Buckingham, 5th FL, Thu 8:00 a.m.
- Kalezic, Danilo** *Northern Illinois University*
Panel 32-4, Salon 6, 3rd FL, Fri 9:45 a.m.
- Kalkan, Kerem Ozan** *Eastern Kentucky University*
Panel 66-1, Salon 6, 3rd FL, Thu 8:00 a.m.
Panel 40-10, Sandburg 8, 7th FL, Sat 11:30 a.m.
Panel 40-14, Clark 10, 7th FL, Sun 9:45 a.m.
- Kallo, Abdel Kader** *General Lansana Conte University Sonfonia Conakry-Guinea*
Lightning Talk 80-408, Chicago, 5th FL, Sat 8:00 a.m.
- Kalmoe, Nathan P.** *University of Wisconsin-Madison*
Panel 19-5, Burnham 2, 7th FL, Thu 1:15 p.m.
Panel 11-4, Water Tower Parlor, 6th FL, Fri 9:45 a.m.
Panel 19-16, Millennium Parlor, 6th FL, Fri 4:45 p.m.
- Kalow, Jared** *Massachusetts Institute of Technology*
Panel 23-12, Dearborn 2, 7th FL, Sat 1:15 p.m.
- Kalumba, Kibujjo M.** *Ball State University*
Panel 23-3, Millennium Parlor, 6th FL, Thu 11:30 a.m.
- Kam, Cindy D.** *Vanderbilt University*
Panel 9-9, Madison, 3rd FL, Fri 11:30 a.m.
Panel 9-15, Buckingham, 5th FL, Sat 1:15 p.m.

- Kamber, Alperen** *Yeditepe University*
Panel 11-1, Clark 7, 7th FL, Thu 11:30 a.m.
- Kaminski, Joseph Jon** *International University of Sarajevo*
Panel 51-6, LaSalle 2, 7th FL, Sat 8:00 a.m.
- Kammerer, Edward** *Idaho State University*
Panel 21-10, Montrose 4, 7th FL, Sat 11:30 a.m.
- Kammini, Ms.**
Panel 43-3, Montrose 4, 7th FL, Thu 4:45 p.m.
- Kamoun, Olivier** *Tel Aviv University*
Panel 71-1, Salon 8, 3rd FL, Thu 8:00 a.m.
- Kamrava, Mehran** *Georgetown University Qatar*
Lightning Talk 81-406, Buckingham, 5th FL, Fri 11:30 a.m.
Panel 39-15, Sandburg 6, 7th FL, Sat 4:45 p.m.
Panel 39-17, Dearborn 1, 7th FL, Sun 9:45 a.m.
- Kane, John Victor** *New York University*
Panel 71-3, Salon 12, 3rd FL, Thu 1:15 p.m.
Panel 71-8, Salon 2, 3rd FL, Fri 3:00 p.m.
- Kang, Dahye** *Yonsei University*
Panel 59-16, Clark 7, 7th FL, Sat 9:45 a.m.
- Kang, Inkyu** *University of Georgia*
Panel 62-10, Salon 6, 3rd FL, Fri 11:30 a.m.
Panel 62-12, Medinah Parlor, 6th FL, Fri 1:15 p.m.
Panel 62-13, LaSalle 1, 7th FL, Fri 3:00 p.m.
Panel 57-7, Salon 2, 3rd FL, Sat 8:00 a.m.
- Kang, Jian**
Panel 97-33, Honoré, Lobby Level, Sat 11:30 a.m.
Panel 97-38, Honoré, Lobby Level, Sat 2:15 p.m.
- Kang, Kyungroak Allen** *Indiana University*
Panel 36-4, Dearborn 3, 7th FL, Thu 11:30 a.m.
- Kang, Nagyong** *Seoul National University*
Panel 56-11, Salon 1, 3rd FL, Fri 1:15 p.m.
Panel 59-13, Salon 1, 3rd FL, Fri 3:00 p.m.
- Kang, Nara** *Michigan State University*
Panel 36-16, Salon 10, 3rd FL, Sat 11:30 a.m.
- Kang, Sinjae** *Yonsei University*
Panel 18-10, Salon 10, 3rd FL, Fri 1:15 p.m.
- Kang, Suji** *University of Pennsylvania*
Panel 6-24, Sandburg 7, 7th FL, Sun 8:00 a.m.
Panel 6-25, Sandburg 6, 7th FL, Sun 9:45 a.m.
- Kang, Taewoo** *Siena College*
Panel 10-2, Burnham 4, 7th FL, Thu 9:45 a.m.
- Kanol, Eylem** *WZB Berlin Social Science Center*
Panel 8-21, Sandburg 4, 7th FL, Sat 8:00 a.m.
- Kantack, Ben** *Lycoming College*
Panel 9-5, Sandburg 8, 7th FL, Thu 3:00 p.m.
Panel 9-9, Madison, 3rd FL, Fri 11:30 a.m.
Panel 9-17, Montrose 3, 7th FL, Sun 9:45 a.m.
- Kao, Chia-Lin** *University of Glasgow*
Panel 27-6, Clark 3, 7th FL, Fri 1:15 p.m.
- Kao, Jay** *Loyola University Chicago*
Panel 8-19, Salon 3, 3rd FL, Fri 3:00 p.m.
- Kapito, Harold Stanford** *Graduate Student*
Panel 40-7, Salon 5, 3rd FL, Fri 9:45 a.m.
- Kaplan, Joel** *Syracuse*
Panel 10-19, Kimball, 3rd FL, Sun 9:45 a.m.
- Kaplan, Yael Rivka Rivka** *University of Haifa*
Panel 8-1, Burnham 2, 7th FL, Thu 8:00 a.m.
- Kappner, Kalle**
Panel 33-2, Salon 9, 3rd FL, Thu 9:45 a.m.
- Kappos, Cybele** *University of California-Los Angeles*
Panel 71-5, LaSalle 1, 7th FL, Fri 8:00 a.m.
- Karadag, Yelda** *Columbia University*
Panel 33-11, Sandburg 6, 7th FL, Sat 8:00 a.m.
Panel 33-19, Clark 5, 7th FL, Sun 9:45 a.m.
- Karakaya, Muhammet Furkan** *Binghamton University*
Panel 19-13, Salon 12, 3rd FL, Fri 1:15 p.m.
- Karakaya Polat, Rabia** *Işık University*
Panel 40-1, Montrose 4, 7th FL, Thu 8:00 a.m.
- Karakoc, Ekrem** *Binghamton University*
Panel 13-16, Salon 10, 3rd FL, Sat 8:00 a.m.
Panel 13-20, Burnham 1, 7th FL, Sat 1:15 p.m.
- Karg, Simon** *Aarhus University*
Panel 8-22, Sandburg 8, 7th FL, Sat 9:45 a.m.
- Karp, Jeffrey A.** *Brunel University London*
Panel 13-10, Marshfield, 3rd FL, Fri 8:00 a.m.
- Karp, Shai** *Northwestern University*
Panel 21-14, Millennium Parlor, 6th FL, Sun 8:00 a.m.
- Karsu, Özge Koç** *University*
Panel 45-13, Grant Park Parlor, 6th FL, Sat 4:45 p.m.
- Kashirskikh, Oleg** *George Washington University*
Panel 33-8, Burnham 5, 7th FL, Fri 11:30 a.m.
Panel 33-19, Clark 5, 7th FL, Sun 9:45 a.m.
- Kaslovsky, Jaclyn** *Rice University*
Panel 18-6, Dearborn 2, 7th FL, Thu 3:00 p.m.
Panel 5-27, Burnham 1, 7th FL, Sun 9:45 a.m.
- Kasniunas, Nina Therese** *Goucher College*
Panel 11-3, Salon 9, 3rd FL, Thu 4:45 p.m.
- Kasper, Eric T.** *University of Wisconsin-Eau Claire*
Panel 14-3, LaSalle 1, 7th FL, Fri 11:30 a.m.
Panel 14-4, Madison, 3rd FL, Fri 3:00 p.m.
- Kassen, Maxat** *Astana IT University*
Panel 63-7, Ashland, 3rd FL, Fri 11:30 a.m.
- Kassim, Gafaru Bakari** *Yonsei University*
Panel 62-5, Salon 5, 3rd FL, Thu 3:00 p.m.
- Kassow, Benjamin J** *University of North Dakota*
Panel 16-8, Sandburg 2, 7th FL, Fri 11:30 a.m.
- Kastberg-Leonard, Mariliz** *Northwest Missouri State University*
Poster Session 85-303, Exhibition Hall, 4th FL, Fri 11:30 a.m.
Panel 16-14, Salon 8, 3rd FL, Sat 3:00 p.m.
Panel 20-9, Madison, 3rd FL, Sun 9:45 a.m.
- Kates, Sean** *University of Pennsylvania*
Panel 10-10, Burnham 4, 7th FL, Fri 3:00 p.m.
Panel 10-14, Sandburg 6, 7th FL, Sat 11:30 a.m.
- Kato, Gento** *Meiji University*
Panel 12-1, Logan, 3rd FL, Thu 9:45 a.m.
- Kato, Sota** *Tokyo Foundation for Policy Research*
Panel 71-9, LaSalle 3, 7th FL, Fri 4:45 p.m.
- Kattelman, Kyle T.** *Fairleigh Dickinson University-Metropolitan Campus*
Panel 45-2, LaSalle 5, 7th FL, Thu 11:30 a.m.
Panel 45-4, Burnham 2, 7th FL, Thu 4:45 p.m.
- Katz, Jonathan N. N.** *Caltech*
Panel 2-3, Salon 2, 3rd FL, Thu 1:15 p.m.
Panel 71-6, Salon 10, 3rd FL, Fri 9:45 a.m.
Panel 71-11, Salon 2, 3rd FL, Sat 11:30 a.m.
- Kaufman, Aaron** *New York University Abu Dhabi*
Panel 71-10, LaSalle 3, 7th FL, Sat 9:45 a.m.
- Kaufman, Ian** *The Graduate Center, CUNY*
Panel 10-11, Salon 12, 3rd FL, Fri 4:45 p.m.
- Kaul, Shasta** *University of Notre Dame*
Panel 52-13, Sandburg 6, 7th FL, Sat 1:15 p.m.
Panel 52-14, Sandburg 8, 7th FL, Sat 3:00 p.m.
- Kaur, Komal Preet** *University of Colorado Boulder*
Panel 26-10, LaSalle 5, 7th FL, Fri 4:45 p.m.
Panel 3-10, Dearborn 3, 7th FL, Sun 8:00 a.m.
- Kawashima, Satoru** *The University of Tokyo*
Panel 16-15, Marshfield, 3rd FL, Sat 4:45 p.m.
- Kaya Uyar, Sumeyye** *Ibn Haldun University*
Panel 41-3, Sandburg 4, 7th FL, Fri 9:45 a.m.
- Kearns, Kevin** *Texas A & M University-Corpus Christi*
Panel 48-2, Clark 9, 7th FL, Thu 1:15 p.m.
Panel 51-2, Marshfield, 3rd FL, Thu 3:00 p.m.
Panel 55-3, Dearborn 3, 7th FL, Thu 4:45 p.m.
Panel 55-9, Millennium Parlor, 6th FL, Sat 3:00 p.m.
- Kedar, Orit** *Hebrew University of Jerusalem*
Panel 2-2, Salon 8, 3rd FL, Thu 9:45 a.m.
Panel 2-4, Clark 7, 7th FL, Fri 8:00 a.m.
Panel 2-8, Dearborn 2, 7th FL, Sat 9:45 a.m.

- Kedrowski, Karen Marie** *Iowa State University*
Roundtable 88-100, Crystal, 3rd FL, Fri 11:30 a.m.
Panel 11-11, Burnham 5, 7th FL, Sun 9:45 a.m.
- Keena, Alex** *Virginia Commonwealth University*
Panel 5-1, Salon 12, 3rd FL, Thu 8:00 a.m.
Panel 5-21, Clark 7, 7th FL, Sat 1:15 p.m.
- Kegler, Thomas F** *University of California-Riverside*
Panel 13-21, Salon 5, 3rd FL, Sat 3:00 p.m.
- Keiff, Sebastien** *École nationale d'administration publique*
Panel 40-11, Clark 10, 7th FL, Sat 3:00 p.m.
Panel 40-14, Clark 10, 7th FL, Sun 9:45 a.m.
- Keil, Jacqueline M** *Kean University*
Roundtable 73-101, Kimball, 3rd FL, Thu 9:45 a.m.
- Keiser, Lael R.** *University of Missouri*
Panel 97-40, Crystal, 3rd FL, Sat 3:00 p.m.
Panel 97-42, Crystal, 3rd FL, Sat 4:45 p.m.
- Keles, Turan** *University of Central Florida*
Panel 36-9, Clark 9, 7th FL, Fri 11:30 a.m.
- Keller, Jonathan W.** *James Madison University*
Panel 39-2, LaSalle 5, 7th FL, Thu 9:45 a.m.
Panel 39-5, Buckingham, 5th FL, Thu 4:45 p.m.
Panel 39-6, Burnham 4, 7th FL, Fri 8:00 a.m.
- Keller, Miranda J** *University of California-Davis*
Panel 53-3, Burnham 1, 7th FL, Fri 3:00 p.m.
- Kelley, Stephanie** *Saint Mary's university*
Panel 63-2, Salon 6, 3rd FL, Thu 11:30 a.m.
- Kelly, Lorelei** *Georgetown University*
Roundtable 18-103, Water Tower Parlor, 6th FL, Sat 3:00 p.m.
- Kelmendi, Pëllumb** *Auburn University*
Panel 71-2, Spire Parlor, 6th FL, Thu 11:30 a.m.
Panel 28-6, Sandburg 2, 7th FL, Fri 4:45 p.m.
Panel 28-8, Clark 9, 7th FL, Sat 9:45 a.m.
- Kenealy, Andrew** *Duke University*
Poster Session 86-309, Exhibition Hall, 4th FL, Sat 1:15 p.m.
Panel 39-14, Salon 3, 3rd FL, Sat 3:00 p.m.
Panel 39-16, Sandburg 3, 7th FL, Sun 8:00 a.m.
- Kenkel, Brenton** *Vanderbilt University*
Panel 70-8, Salon 3, 3rd FL, Fri 11:30 a.m.
Panel 70-10, Montrose 4, 7th FL, Fri 3:00 p.m.
Panel 70-11, LaSalle 3, 7th FL, Sat 8:00 a.m.
- Kennedy, Alexis R.** *Colorado State University*
Panel 97-37, Crystal, 3rd FL, Sat 1:15 p.m.
Panel 97-40, Crystal, 3rd FL, Sat 3:00 p.m.
- Kennedy, Brandy** *Georgia College and State University*
Panel 97-37, Crystal, 3rd FL, Sat 1:15 p.m.
- Kennedy, Derek** *University of Pennsylvania*
Panel 50-4, Sandburg 5, 7th FL, Sat 1:15 p.m.
- Kennedy, Joshua** *Georgia Southern University*
Panel 16-2, Salon 12, 3rd FL, Thu 9:45 a.m.
Panel 17-2, Millennium Parlor, 6th FL, Thu 1:15 p.m.
Panel 61-5, Sandburg 6, 7th FL, Fri 3:00 p.m.
Panel 18-19, Sandburg 8, 7th FL, Sun 9:45 a.m.
- Kenny, Christopher T.** *Harvard University*
Panel 71-10, LaSalle 3, 7th FL, Sat 9:45 a.m.
- Kent, Will** *Wiki Education Foundation*
Roundtable 73-101, Kimball, 3rd FL, Thu 9:45 a.m.
- Kerevel, Yann** *Louisiana State University*
Panel 22-11, Clark 10, 7th FL, Fri 4:45 p.m.
Panel 22-14, Salon 10, 3rd FL, Sat 1:15 p.m.
- Kern, Holger Lutz** *College of Social Science and Public Policy, Florida State University*
Panel 97-14, Clark 5, 7th FL, Fri 8:00 a.m.
Panel 32-5, Spire Parlor, 6th FL, Fri 1:15 p.m.
- Kernell, Georgia** *University of California-Los Angeles*
Panel 11-3, Salon 9, 3rd FL, Thu 4:45 p.m.
- Kerner, Andrew** *Michigan State University*
Panel 66-9, Salon 1, 3rd FL, Fri 8:00 a.m.
- Ketchley, Neil** *University of Oxford*
Panel 24-3, Clark 10, 7th FL, Thu 1:15 p.m.
- Keudel, Oleksandra** *Kyiv School of Economics*
Panel 97-22, Clark 5, 7th FL, Fri 2:15 p.m.
- Keulder, Christian** *Independent Researcher*
Panel 8-27, Clark 1, 7th FL, Sat 4:45 p.m.
- Keum, Yuseon** *Florida State University*
Lightning Talk 77-402, Buckingham, 5th FL, Thu 11:30 a.m.
- Keusch, Ilana** *Boston University*
Poster Session 85-307, Board 15, Exhibition Hall, 4th FL, Sat 11:30 a.m.
- Khaghani, Amir** *Florida International University*
Panel 24-10, Spire Parlor, 6th FL, Sun 9:45 a.m.
- Khalid, Farhan** *Government Murray college Sialkot Pakistan*
Panel 37-2, Sandburg 6, 7th FL, Thu 9:45 a.m.
Panel 21-3, Dearborn 1, 7th FL, Thu 3:00 p.m.
Panel 38-4, Dearborn 3, 7th FL, Fri 3:00 p.m.
Panel 39-13, Clark 7, 7th FL, Sat 11:30 a.m.
Lightning Talk 81-411, Buckingham, 5th FL, Sat 3:00 p.m.
- Khalilzada, Javadbay** *Kent State University*
Panel 33-19, Clark 5, 7th FL, Sun 9:45 a.m.
- Khamatdinova, Alina** *Washington State University*
Lightning Talk 81-403, Price, 5th FL, Thu 4:45 p.m.
- Khan, Aleena** *University of Illinois Urbana-Champaign*
Panel 67-15, Salon 7, 3rd FL, Sat 8:00 a.m.
- Khan, Aslam** *Mahatma Gandhi Central University, Bihar, India*
Panel 42-1, Salon 4, 3rd FL, Thu 8:00 a.m.
Panel 42-8, Salon 7, 3rd FL, Fri 4:45 p.m.
Panel 42-9, Marshfield, 3rd FL, Sat 8:00 a.m.
- Khan, Humza** *The University of Texas at Dallas*
Panel 63-13, LaSalle 3, 7th FL, Sat 3:00 p.m.
- Khan, Muhammad Arif** *Department of International Relations, Federal Urdu University of Arts Science and Technology*
Panel 42-7, Sandburg 7, 7th FL, Fri 3:00 p.m.
Panel 26-11, Dearborn 3, 7th FL, Sat 8:00 a.m.
- Khan, Muhammad Danish** *Federal Urdu University karachi*
Lightning Talk 81-406, Buckingham, 5th FL, Fri 11:30 a.m.
- Khan, Safia Arif Arif** *Department of International Relations, Federal Urdu University of Arts Science and Technology*
Panel 26-11, Dearborn 3, 7th FL, Sat 8:00 a.m.
- Khan, Sarah** *Yale University*
Panel 26-5, Dearborn 3, 7th FL, Thu 3:00 p.m.
Panel 26-9, Burnham 5, 7th FL, Fri 3:00 p.m.
Panel 26-10, LaSalle 5, 7th FL, Fri 4:45 p.m.
- Khanduri, Niyati** *University of Massachusetts-Lowell*
Panel 59-1, Sandburg 6, 7th FL, Thu 8:00 a.m.
- Khankhaw, Aninya** *University of North Texas*
Poster Session 87-305, Exhibition Hall, 4th FL, Sat 11:30 a.m.
- Khan Mohmand, Shandana** *IDS, Sussex*
Panel 26-9, Burnham 5, 7th FL, Fri 3:00 p.m.
- Khatun, Most Shapla** *Troy University*
Lightning Talk 80-405, Chicago, 5th FL, Fri 3:00 p.m.
- Khodary, Yasmin Mohamed** *British University in Egypt*
Panel 66-2, LaSalle 2, 7th FL, Thu 9:45 a.m.
Panel 24-2, Sandburg 8, 7th FL, Thu 11:30 a.m.
Panel 66-10, Burnham 1, 7th FL, Fri 9:45 a.m.
Panel 24-8, Medinah Parlor, 6th FL, Sat 8:00 a.m.
Panel 23-13, Dearborn 1, 7th FL, Sun 8:00 a.m.
- Khokhar, Waseem** *Quaid-e-Azam University*
Panel 35-8, Salon 9, 3rd FL, Sat 8:00 a.m.
Poster Session 87-307, Exhibition Hall, 4th FL, Sat 3:00 p.m.
- Khokhlov, Nikita** *Dublin City University*
Panel 22-1, Salon 5, 3rd FL, Thu 8:00 a.m.
Panel 5-13, Clark 7, 7th FL, Fri 1:15 p.m.
Panel 97-41, Clark 5, 7th FL, Sat 4:00 p.m.
- Khoshk Jan, Zahra** *Columbia University*
Panel 55-2, Salon 10, 3rd FL, Thu 11:30 a.m.
- Khurana, Shaun V** *Indiana University*
Panel 62-12, Medinah Parlor, 6th FL, Fri 1:15 p.m.
- Khurram Hafeez, Nisa** *Fordham University*
Roundtable 21-100, Hancock Parlor, 6th FL, Thu 4:45 p.m.

- Kibet, Nelly Jelagat** *Hekima Institute of Peace Studies and International Relations*
Panel 39-11, Salon 4, 3rd FL, Fri 4:45 p.m.
- Kibris, Ezgi Siir** *University of Rochester*
Lightning Talk 80-404, Chicago, 5th FL, Fri 1:15 p.m.
Panel 71-15, LaSalle 3, 7th FL, Sun 9:45 a.m.
- Kidd, William** *University of California-Irvine*
Panel 6-25, Sandburg 6, 7th FL, Sun 9:45 a.m.
- Kiesel, Spencer** *University of California-Davis*
Panel 55-2, Salon 10, 3rd FL, Thu 11:30 a.m.
Panel 97-5, Honoré, Lobby Level, Thu 1:15 p.m.
Panel 55-4, Madison, 3rd FL, Fri 8:00 a.m.
Panel 46-4, LaSalle 2, 7th FL, Fri 1:15 p.m.
Panel 56-12, Sandburg 4, 7th FL, Fri 3:00 p.m.
Panel 56-14, Burnham 1, 7th FL, Sat 9:45 a.m.
- Kiewiet, D. Roderick** *California Institute of Technology*
Panel 54-3, LaSalle 3, 7th FL, Thu 3:00 p.m.
- Kiger, Gavin** *Emory University*
Panel 70-2, Salon 1, 3rd FL, Thu 11:30 a.m.
- Kilgore, Susan** *Adelphi University*
Panel 21-7, Salon 12, 3rd FL, Fri 3:00 p.m.
- Kilic, Kutbettin** *American University of Ras al Khaimah*
Panel 13-11, LaSalle 5, 7th FL, Fri 8:00 a.m.
- Kilwein, John C.** *West Virginia University*
Panel 15-5, Clark 9, 7th FL, Fri 9:45 a.m.
- Kim, Bongjoo Peter** *University at Buffalo - SUNY*
Panel 42-8, Salon 7, 3rd FL, Fri 4:45 p.m.
- Kim, ByungKoo** *KDI School of Public Policy & Management*
Panel 37-5, Sandburg 5, 7th FL, Thu 3:00 p.m.
Panel 37-15, Salon 10, 3rd FL, Sat 4:45 p.m.
- Kim, Dahjin** *Washington University in St Louis*
Panel 5-6, Salon 1, 3rd FL, Thu 4:45 p.m.
- Kim, Da Sul** *Georgetown University*
Panel 36-9, Clark 9, 7th FL, Fri 11:30 a.m.
- Kim, Doeun** *University of California-Los Angeles*
Panel 37-9, LaSalle 3, 7th FL, Fri 1:15 p.m.
- Kim, Do Kyung** *Seoul National University*
Panel 47-2, Clark 9, 7th FL, Sat 8:00 a.m.
- Kim, Dong Min** *Michigan Technological University*
Panel 59-9, Montrose 4, 7th FL, Fri 9:45 a.m.
- Kim, Doyoon** *University of California-Riverside*
Poster Session 84-302, Board 19, Exhibition Hall, 4th FL, Fri 3:00 p.m.
- Kim, Eunji** *Columbia University*
Roundtable 5-100, Water Tower Parlor, 6th FL, Thu 9:45 a.m.
Panel 5-8, Salon 7, 3rd FL, Fri 8:00 a.m.
Panel 67-9, Salon 3, 3rd FL, Fri 9:45 a.m.
Panel 5-10, Dearborn 2, 7th FL, Fri 11:30 a.m.
- Kim, Eun Young** *College of William and Mary*
Panel 10-13, LaSalle 5, 7th FL, Sat 9:45 a.m.
Panel 65-6, Burnham 2, 7th FL, Sat 1:15 p.m.
- Kim, Hyerim** *Yonsei University*
Lightning Talk 77-406, Buckingham, 5th FL, Sun 8:00 a.m.
- Kim, Hye-Sung** *Appalachian State University*
Panel 47-11, Sandburg 2, 7th FL, Sun 8:00 a.m.
- Kim, Hyunsu** *Seoul National University*
Panel 63-12, Salon 10, 3rd FL, Sat 9:45 a.m.
Panel 39-15, Sandburg 6, 7th FL, Sat 4:45 p.m.
- Kim, Jae Eun** *University of Rochester*
Panel 5-18, Salon 8, 3rd FL, Sat 9:45 a.m.
- Kim, Jenny (Seoyeon)** *Emory University*
Panel 70-3, Salon 5, 3rd FL, Thu 1:15 p.m.
Panel 70-10, Montrose 4, 7th FL, Fri 3:00 p.m.
Panel 70-13, LaSalle 3, 7th FL, Sat 1:15 p.m.
- Kim, Jeong Hyun** *Yonsei University*
Panel 18-5, Sandburg 5, 7th FL, Thu 1:15 p.m.
Panel 66-8, Salon 12, 3rd FL, Thu 4:45 p.m.
Panel 66-9, Salon 1, 3rd FL, Fri 8:00 a.m.
- Kim, Jinho** *University of Missouri*
Panel 43-4, Millennium Parlor, 6th FL, Fri 8:00 a.m.
- Kim, Jin-Young** *Pusan National University*
Panel 25-3, Dearborn 2, 7th FL, Thu 4:45 p.m.
- Kim, Jisoo** *University of Wisconsin-Madison*
Panel 5-8, Salon 7, 3rd FL, Fri 8:00 a.m.
Panel 9-12, Clark 7, 7th FL, Fri 4:45 p.m.
- Kim, Jiwoon** *Yonsei University*
Panel 37-16, Logan, 3rd FL, Sun 8:00 a.m.
- Kim, Jiyeon** *Ohio State University-Main Campus*
Panel 6-3, Salon 1, 3rd FL, Thu 9:45 a.m.
Lightning Talk 80-402, Chicago, 5th FL, Thu 3:00 p.m.
- Kim, Joeun** *KDI School of Public Policy & Management*
Panel 66-9, Salon 1, 3rd FL, Fri 8:00 a.m.
- Kim, Joorahm** *University of Wisconsin-Madison*
Panel 48-9, Sandburg 5, 7th FL, Fri 4:45 p.m.
- Kim, Kisoo** *The University of Chicago*
Panel 10-9, Dearborn 1, 7th FL, Fri 1:15 p.m.
Panel 18-18, Madison, 3rd FL, Sun 8:00 a.m.
- Kim, Kyoung-cheol (Casey)** *University of Georgia*
Panel 62-4, Salon 8, 3rd FL, Thu 3:00 p.m.
Panel 62-16, Sandburg 2, 7th FL, Sat 11:30 a.m.
- Kim, Kyungdong** *University of Pittsburgh-Pittsburgh Campus*
Lightning Talk 77-400, Buckingham, 5th FL, Thu 8:00 a.m.
Panel 62-20, LaSalle 5, 7th FL, Sat 4:45 p.m.
- Kim, Mason** *SUNY Cortland*
Panel 25-5, Salon 4, 3rd FL, Fri 3:00 p.m.
- Kim, Matthew** *University of Wisconsin-Madison*
Panel 19-20, Clark 3, 7th FL, Sat 1:15 p.m.
- Kim, Min Han** *Sangmyung University*
Panel 61-5, Sandburg 6, 7th FL, Fri 3:00 p.m.
Panel 62-20, LaSalle 5, 7th FL, Sat 4:45 p.m.
- Kim, Minjung** *University of Alabama at Birmingham*
Panel 62-10, Salon 6, 3rd FL, Fri 11:30 a.m.
- Kim, Minsoo** *Seoul National University*
Panel 25-9, Sandburg 4, 7th FL, Sat 4:45 p.m.
Panel 49-2, LaSalle 5, 7th FL, Sun 8:00 a.m.
- Kim, Minyoung** *University of Minnesota-Twin Cities*
Panel 6-2, Hancock Parlor, 6th FL, Thu 8:00 a.m.
- Kim, Moonyoung Kim** *University of Illinois Urbana-Champaign*
Panel 42-11, Montrose 3, 7th FL, Sat 3:00 p.m.
- Kim, Mun Seong** *Jeonbuk National University*
Panel 36-15, Montrose 3, 7th FL, Sat 9:45 a.m.
- Kim, Myung Chul** *Ajou University*
Lightning Talk 80-402, Chicago, 5th FL, Thu 3:00 p.m.
- Kim, Myunghee** *University of Central Florida*
Panel 67-5, Salon 9, 3rd FL, Thu 3:00 p.m.
- Kim, Myung Jung Jung** *University of Illinois Urbana-Champaign*
Panel 46-8, Clark 9, 7th FL, Sun 9:45 a.m.
- Kim, Sangyeon** *Indiana University*
Panel 5-3, Burnham 4, 7th FL, Thu 1:15 p.m.
Panel 5-4, Burnham 1, 7th FL, Thu 3:00 p.m.
- Kim, Sekwen** *Claremont Graduate University*
Panel 21-7, Salon 12, 3rd FL, Fri 3:00 p.m.
- Kim, Seok-Joon** *KyungPook National University*
Panel 47-1, Montrose 3, 7th FL, Sat 8:00 a.m.
Panel 47-7, Clark 1, 7th FL, Sat 1:15 p.m.
- Kim, Serena** *North Carolina State University*
Panel 8-26, Salon 1, 3rd FL, Sat 3:00 p.m.
Panel 8-28, Dearborn 3, 7th FL, Sat 4:45 p.m.
- Kim, Seungjun** *KDI School of Public Policy & Management*
Panel 37-5, Sandburg 5, 7th FL, Thu 3:00 p.m.
Panel 37-15, Salon 10, 3rd FL, Sat 4:45 p.m.
- Kim, Shawn** *Stony Brook University*
Panel 67-4, LaSalle 1, 7th FL, Thu 1:15 p.m.
Panel 59-6, Indiana, 3rd FL, Thu 4:45 p.m.
- Kim, Sohyeon** *Ohio State University-Main Campus*
Panel 23-12, Dearborn 2, 7th FL, Sat 1:15 p.m.
- Kim, Solbi** *University of Georgia*
Panel 19-5, Burnham 2, 7th FL, Thu 1:15 p.m.

- Kim, Sunggeun** *Sungkyunkwan University*
Panel 62-22, Ashland, 3rd FL, Sun 8:00 a.m.
- Kim, Sung In** *Harvard University*
Panel 59-9, Montrose 4, 7th FL, Fri 9:45 a.m.
- Kim, Sung-young** *Konkuk University*
Panel 6-24, Sandburg 7, 7th FL, Sun 8:00 a.m.
- Kim, Sunhee** *Texas A&M University - College Station*
Panel 9-5, Sandburg 8, 7th FL, Thu 3:00 p.m.
Panel 71-11, Salon 2, 3rd FL, Sat 11:30 a.m.
- Kim, Taegyoong** *Korea Advanced Institute of Science and Technology*
Panel 7-1, Water Tower Parlor, 6th FL, Thu 1:15 p.m.
Panel 18-7, Sandburg 2, 7th FL, Thu 4:45 p.m.
Panel 20-4, Dearborn 1, 7th FL, Fri 9:45 a.m.
- Kim, Yena** *University of Wisconsin-Madison*
Panel 42-5, Millennium Parlor, 6th FL, Thu 4:45 p.m.
Panel 42-10, Salon 3, 3rd FL, Sat 1:15 p.m.
- Kim, Yeonkyung** *University of Nebraska at Omaha*
Panel 62-22, Ashland, 3rd FL, Sun 8:00 a.m.
- Kim, Yong** *Texas A&M University - College Station*
Panel 27-1, Salon 9, 3rd FL, Thu 8:00 a.m.
- Kim, Yong Jae** *Hawaii Pacific University*
Panel 60-16, Burnham 5, 7th FL, Sat 8:00 a.m.
- Kim, Yoonho** *University of Seoul*
Panel 62-9, Indiana, 3rd FL, Fri 9:45 a.m.
- Kim, Youngbin** *University of California-Merced*
Panel 55-8, Salon 2, 3rd FL, Sat 1:15 p.m.
- Kim, Young Hun** *North Carolina Wesleyan University*
Panel 94-2, Burnham 5, 7th FL, Sat 4:45 p.m.
- Kim, Youngsung** *Hankuk University of Foreign Studies*
Panel 97-40, Crystal, 3rd FL, Sat 3:00 p.m.
- Kim, Younsung** *George Mason University*
Lightning Talk 77-408, Chicago, 5th FL, Sun 9:45 a.m.
- Kimball, David C.** *University of Missouri-St Louis*
Panel 97-11, Honoré, Lobby Level, Thu 4:45 p.m.
Panel 66-12, Medinah Parlor, 6th FL, Fri 11:30 a.m.
Roundtable 60-100, Indiana, 3rd FL, Fri 4:45 p.m.
Panel 8-20, Millennium Parlor, 6th FL, Sat 8:00 a.m.
- Kimberly, Anna Christine** *Independent Researcher*
Panel 21-7, Salon 12, 3rd FL, Fri 3:00 p.m.
- Kim-Leffingwell, Sanghoon** *Johns Hopkins University*
Panel 36-5, Salon 7, 3rd FL, Thu 1:15 p.m.
Panel 13-10, Marshfield, 3rd FL, Fri 8:00 a.m.
Panel 35-7, Dearborn 3, 7th FL, Fri 4:45 p.m.
Panel 32-7, Salon 8, 3rd FL, Sat 4:45 p.m.
Panel 13-26, Clark 3, 7th FL, Sun 9:45 a.m.
- Kimya, Firat** *Swarthmore College*
Panel 32-2, Clark 9, 7th FL, Thu 11:30 a.m.
Panel 32-3, Burnham 2, 7th FL, Fri 8:00 a.m.
Panel 24-5, Burnham 2, 7th FL, Fri 9:45 a.m.
- Kinane, Christina M.** *Yale University*
Panel 97-21, Wilson, 3rd FL, Fri 1:30 p.m.
- King, Athena M. M.** *Old Dominion University*
Panel 59-9, Montrose 4, 7th FL, Fri 9:45 a.m.
Panel 64-3, Salon 7, 3rd FL, Sat 11:30 a.m.
Panel 67-18, Logan, 3rd FL, Sat 1:15 p.m.
Panel 20-8, LaSalle 1, 7th FL, Sat 3:00 p.m.
Panel 59-21, Dearborn 2, 7th FL, Sun 9:45 a.m.
- King, Desmond** *University of Oxford*
Panel 54-6, LaSalle 2, 7th FL, Fri 11:30 a.m.
- King, Gary** *Harvard University*
Panel 2-3, Salon 2, 3rd FL, Thu 1:15 p.m.
- King, Hailey** *Dartmouth College*
Poster Session 84-302, Board 23, Exhibition Hall, 4th FL, Fri 3:00 p.m.
- King, Helen Adair Johnson** *C Smith University*
Panel 66-4, Salon 3, 3rd FL, Thu 9:45 a.m.
Panel 66-17, Burnham 4, 7th FL, Sat 8:00 a.m.
- King, Jonathan M.** *West Virginia University*
Panel 16-9, Madison, 3rd FL, Fri 1:15 p.m.
Panel 16-13, Madison, 3rd FL, Sat 1:15 p.m.
- King, Sarah Ashley** *University College Dublin*
Panel 9-7, Salon 9, 3rd FL, Fri 8:00 a.m.
- King Meadows, Tyson D.** *University of Massachusetts-Boston*
Panel 97-19, Honoré, Lobby Level, Fri 11:30 a.m.
Panel 20-6, LaSalle 5, 7th FL, Fri 3:00 p.m.
Panel 67-18, Logan, 3rd FL, Sat 1:15 p.m.
- Kinne, Brandon J.** *University of California-Davis*
Panel 45-10, Montrose 4, 7th FL, Sat 1:15 p.m.
- Kinsella, Chad** *Ball State University*
Panel 12-12, Burnham 2, 7th FL, Sun 8:00 a.m.
- Kinsey, Barbara Sgouraki** *University of Central Florida*
Panel 40-8, Sandburg 4, 7th FL, Fri 11:30 a.m.
Panel 40-10, Sandburg 8, 7th FL, Sat 11:30 a.m.
- Kipp, Stephen** *University of Delaware*
Panel 12-12, Burnham 2, 7th FL, Sun 8:00 a.m.
- Kiriukhov, Grigorii Petrovich** *HSE University*
Panel 13-2, LaSalle 2, 7th FL, Thu 8:00 a.m.
- Kirk, James** *University of Notre Dame*
Panel 9-1, LaSalle 1, 7th FL, Thu 8:00 a.m.
Panel 38-1, Sandburg 7, 7th FL, Thu 11:30 a.m.
Panel 59-9, Montrose 4, 7th FL, Fri 9:45 a.m.
Poster Session 85-302, Exhibition Hall, 4th FL, Fri 11:30 a.m.
Poster Session 84-302, Exhibition Hall, 4th FL, Fri 3:00 p.m.
Panel 10-16, Indiana, 3rd FL, Sat 4:45 p.m.
- Kirkland, Patricia A.** *Princeton University*
Panel 65-5, Salon 6, 3rd FL, Sat 8:00 a.m.
- Kirkpatrick, Kellee J.** *Idaho State University*
Panel 56-4, Marshfield, 3rd FL, Thu 1:15 p.m.
Panel 60-7, Clark 5, 7th FL, Thu 3:00 p.m.
Panel 57-5, Salon 8, 3rd FL, Fri 1:15 p.m.
Panel 60-20, LaSalle 5, 7th FL, Sat 1:15 p.m.
Panel 60-22, Wilson, 3rd FL, Sun 8:00 a.m.
Panel 56-19, Millennium Parlor, 6th FL, Sun 9:45 a.m.
- Kirshbaum, Sara M** *Vanderbilt University*
Panel 11-6, Dearborn 1, 7th FL, Fri 3:00 p.m.
- Kishimoto, Shunya** *Kyushu University*
Lightning Talk 80-405, Chicago, 5th FL, Fri 3:00 p.m.
Panel 5-15, Dearborn 2, 7th FL, Fri 4:45 p.m.
- Kishore, Siddharth** *University of California-Riverside*
Panel 59-16, Clark 7, 7th FL, Sat 9:45 a.m.
- Kisić-Merino, Pasko** *Karlstad University*
Panel 71-1, Salon 8, 3rd FL, Thu 8:00 a.m.
- Kistner, Michael** *University of Houston*
Panel 20-7, Medinah Parlor, 6th FL, Sat 9:45 a.m.
- Kitchens, Karin** *Virginia Polytechnic Institute and State University*
Lightning Talk 76-400, Chicago, 5th FL, Thu 8:00 a.m.
Panel 20-2, Burnham 5, 7th FL, Thu 1:15 p.m.
- Kitch II, John** *Texas State University*
Lightning Talk 76-403, Buckingham, 5th FL, Fri 9:45 a.m.
Lightning Talk 76-405, Price, 5th FL, Sat 8:00 a.m.
- Kitundu, Marco** *Independent Researcher*
Panel 3-7, LaSalle 2, 7th FL, Sat 11:30 a.m.
- Kitzler, Todd**
Panel 21-7, Salon 12, 3rd FL, Fri 3:00 p.m.
- Kiyani, Ghashia** *Kansas State University*
Panel 22-16, LaSalle 1, 7th FL, Sat 4:45 p.m.
- Klar, Samara Mani** *University of Arizona*
Panel 6-11, Salon 2, 3rd FL, Fri 9:45 a.m.
- Klasnja, Marko** *Georgetown University*
Panel 65-4, Logan, 3rd FL, Fri 3:00 p.m.
- Klassen, Andrew** *Human Surveys*
Panel 13-2, LaSalle 2, 7th FL, Thu 8:00 a.m.
- Klaver, Joseph Richard** *University of Passau*
Panel 10-18, Clark 7, 7th FL, Sun 9:45 a.m.
- Klein, Daniel** *University of Georgia*
Poster Session 84-300, Board 17, Exhibition Hall, 4th FL, Fri 9:45 a.m.
- Kleinberg, Mona Susanne** *Queens College, CUNY*
Panel 67-1, LaSalle 1, 7th FL, Thu 9:45 a.m.
Panel 9-9, Madison, 3rd FL, Fri 11:30 a.m.

- Kleinerman, Benjamin Adams** *Baylor University*
Panel 48-7, Clark 9, 7th FL, Fri 1:15 p.m.
- Kleinschmit, Stephen** *Independent Researcher*
Panel 62-1, LaSalle 3, 7th FL, Thu 8:00 a.m.
- Kleis, Henrik** *Zeppelin University*
Panel 28-9, LaSalle 3, 7th FL, Sun 8:00 a.m.
- Kleps, Christopher** *University of Wisconsin-Green Bay*
Panel 15-7, Clark 9, 7th FL, Sat 3:00 p.m.
- Klinger, Ulrike** *European University Viadrina Frankfurt*
Panel 19-9, Sandburg 2, 7th FL, Fri 8:00 a.m.
- Klingler, Jonathan D** *University of Mississippi*
Panel 18-3, Salon 10, 3rd FL, Thu 9:45 a.m.
Panel 9-4, Clark 1, 7th FL, Thu 1:15 p.m.
Panel 9-5, Sandburg 8, 7th FL, Thu 3:00 p.m.
- Klofstad, Casey A.** *University of Miami*
Panel 8-3, Clark 7, 7th FL, Thu 9:45 a.m.
Lightning Talk 78-402, Chicago, 5th FL, Fri 11:30 a.m.
- Klunk, Brian** *University of the Pacific*
Roundtable 72-101, Grant Park Parlor, 6th FL, Fri 3:00 p.m.
- Klüver, Heike** *Humboldt University of Berlin*
Panel 68-5, LaSalle 5, 7th FL, Sat 11:30 a.m.
Panel 97-39, Clark 5, 7th FL, Sat 2:15 p.m.
- Knigge, Pia A.** *Auburn University at Montgomery*
Panel 28-1, Dearborn 3, 7th FL, Thu 8:00 a.m.
- Knill, Christoph** *University of Munich (LMU)*
Panel 59-10, Salon 8, 3rd FL, Fri 9:45 a.m.
Panel 60-21, Dearborn 1, 7th FL, Sat 4:45 p.m.
- Knüpfer, Curd** *Free University of Berlin*
Panel 5-17, Salon 5, 3rd FL, Sat 8:00 a.m.
- Knuppe, Austin** *Utah State University*
Panel 47-6, Sandburg 5, 7th FL, Sat 11:30 a.m.
Poster Session 87-306, Board 31, Exhibition Hall, 4th FL, Sat 1:15 p.m.
- Ko, Hyein** *University of Illinois Urbana-Champaign*
Panel 71-1, Salon 8, 3rd FL, Thu 8:00 a.m.
Panel 20-4, Dearborn 1, 7th FL, Fri 9:45 a.m.
Panel 71-7, Sandburg 8, 7th FL, Fri 1:15 p.m.
- Ko, Hyunsup** *Maxwell School of Citizenship and Public Affairs, Syracuse University*
Panel 25-2, Montrose 3, 7th FL, Thu 3:00 p.m.
- Ko, Inhwan** *University of Nevada-Reno*
Panel 59-16, Clark 7, 7th FL, Sat 9:45 a.m.
Panel 59-21, Dearborn 2, 7th FL, Sun 9:45 a.m.
- Kobayashi, Lindsay** *University of Michigan*
Lightning Talk 81-412, Marshfield, 3rd FL, Sun 9:45 a.m.
- Kobayashi, Tetsuro** *Waseda University, Graduate School of Political Science*
Panel 6-13, Salon 6, 3rd FL, Fri 1:15 p.m.
- Kobayashi, Yoshi Sciences** *University of Leeds*
Panel 5-4, Burnham 1, 7th FL, Thu 3:00 p.m.
Panel 40-6, Salon 5, 3rd FL, Fri 8:00 a.m.
- Kobayashi, Yukino** *National Taiwan University*
Panel 59-16, Clark 7, 7th FL, Sat 9:45 a.m.
- Kocabas, Ersagun** *Sabancı University*
Panel 41-5, Clark 1, 7th FL, Sun 9:45 a.m.
- Kocak, Korhan** *New York University Abu Dhabi*
Panel 70-2, Salon 1, 3rd FL, Thu 11:30 a.m.
Panel 70-9, Montrose 4, 7th FL, Fri 1:15 p.m.
- Koch, Jeffrey W.** *SUNY College at Geneseo*
Panel 9-6, Water Tower Parlor, 6th FL, Thu 4:45 p.m.
Panel 9-8, Salon 1, 3rd FL, Fri 9:45 a.m.
- Koch, Tabitha** *Rice University*
Panel 9-2, Sandburg 2, 7th FL, Thu 9:45 a.m.
Panel 66-18, Burnham 4, 7th FL, Sat 9:45 a.m.
- Koebele, Elizabeth Ann** *University of Nevada-Reno*
Panel 59-3, Salon 2, 3rd FL, Thu 11:30 a.m.
Panel 59-4, Salon 9, 3rd FL, Thu 1:15 p.m.
- Koehler, Sebastian** *King's College London*
Panel 18-19, Sandburg 8, 7th FL, Sun 9:45 a.m.
- Koehn, Daryl** *DePaul University*
Panel 48-8, Clark 3, 7th FL, Fri 3:00 p.m.
Panel 48-10, Indiana, 3rd FL, Sat 9:45 a.m.
- Koehnlein, Britt Danielle** *Indiana University*
Panel 41-2, Dearborn 3, 7th FL, Thu 9:45 a.m.
- Kofanov, Dmitrii** *University of Pittsburgh-Pittsburgh Campus*
Panel 97-14, Clark 5, 7th FL, Fri 8:00 a.m.
Panel 97-17, Clark 5, 7th FL, Fri 9:45 a.m.
- Kokkonen, Andrej** *University of Gothenburg*
Panel 8-12, Sandburg 2, 7th FL, Fri 9:45 a.m.
- Kolagar, Abolfazl** *Independent Researcher*
Panel 47-4, Sandburg 2, 7th FL, Sat 9:45 a.m.
- Kolberg-Shah, Deanna A** *Freedom House*
Panel 43-2, Sandburg 4, 7th FL, Thu 3:00 p.m.
Panel 43-4, Millennium Parlor, 6th FL, Fri 8:00 a.m.
- Kolesnikov, Igor** *University of California-Berkeley*
Panel 23-9, Sandburg 2, 7th FL, Fri 1:15 p.m.
Panel 54-7, Ashland, 3rd FL, Fri 3:00 p.m.
- Kollberg, Markus** *University College London*
Panel 6-9, LaSalle 2, 7th FL, Fri 8:00 a.m.
- Kolpakov, Aleksey** *Northern Arizona University*
Panel 60-6, Salon 1, 3rd FL, Thu 1:15 p.m.
Panel 62-15, Salon 3, 3rd FL, Sat 9:45 a.m.
- Kombo, Salim** *Busara*
Panel 13-17, Burnham 2, 7th FL, Sat 9:45 a.m.
- Konak Unal, Saadet** *Stony Brook University*
Panel 64-1, LaSalle 3, 7th FL, Thu 1:15 p.m.
Panel 64-2, Sandburg 3, 7th FL, Fri 1:15 p.m.
- Konczal, Haley** *Carroll University*
Poster Session 85-303, Board 21, Exhibition Hall, 4th FL, Fri 11:30 a.m.
- Koopman, Douglas Lee** *Calvin University*
Panel 72-3, Salon 10, 3rd FL, Fri 11:30 a.m.
- Kopko, Kyle** *Elizabethtown College*
Panel 17-4, Burnham 4, 7th FL, Fri 4:45 p.m.
- Koreman, Sam** *University of Virginia*
Panel 52-4, LaSalle 1, 7th FL, Thu 4:45 p.m.
Lightning Talk 77-404, Chicago, 5th FL, Sat 9:45 a.m.
- Korey, Adrienne** *Macalester College*
Poster Session 85-308, Board 9, Exhibition Hall, 4th FL, Sat 1:15 p.m.
- Korkmaz, Sertaç Canalp** *AIPA*
Lightning Talk 80-401, Chicago, 5th FL, Thu 9:45 a.m.
- Korkmaz, Visne** *Nisantasi University*
Panel 24-3, Clark 10, 7th FL, Thu 1:15 p.m.
Panel 47-8, Dearborn 3, 7th FL, Sat 3:00 p.m.
- Kornrumpf, Richard** *University of California-Davis*
Panel 6-14, Salon 6, 3rd FL, Fri 3:00 p.m.
- Koru, Sevdener** *Temple University*
Panel 44-5, Clark 9, 7th FL, Sat 1:15 p.m.
- Koruzhde, Mazaher** *Howard University*
Panel 35-1, Clark 9, 7th FL, Thu 8:00 a.m.
Panel 37-15, Salon 10, 3rd FL, Sat 4:45 p.m.
Panel 37-16, Logan, 3rd FL, Sun 8:00 a.m.
- Koseli, Mutlu** *Chicago State University*
Lightning Talk 80-401, Chicago, 5th FL, Thu 9:45 a.m.
Lightning Talk 81-405, Chicago, 5th FL, Fri 9:45 a.m.
Panel 13-18, Dearborn 3, 7th FL, Sat 11:30 a.m.
Panel 45-10, Montrose 4, 7th FL, Sat 1:15 p.m.
Panel 11-11, Burnham 5, 7th FL, Sun 9:45 a.m.
- Koss, Joshua B** *Michigan State University*
Panel 17-3, Burnham 4, 7th FL, Fri 1:15 p.m.
Panel 18-15, LaSalle 5, 7th FL, Sat 3:00 p.m.
- Kostadinova, Tatiana** *Florida International University*
Panel 65-3, Salon 8, 3rd FL, Fri 11:30 a.m.
- Kostiaev, Sergei S.** *Drexel University*
Panel 19-3, Clark 5, 7th FL, Thu 9:45 a.m.
Panel 37-5, Sandburg 5, 7th FL, Thu 3:00 p.m.
Panel 56-17, Clark 7, 7th FL, Sat 4:45 p.m.

- Kostovicova, Denisa** *London School of Economics and Political Science*
Panel 16-5, Clark 10, 7th FL, Thu 4:45 p.m.
Panel 8-9, Indiana, 3rd FL, Fri 8:00 a.m.
- Koter, Dominika Anna** *Colgate University*
Panel 23-2, Millennium Parlor, 6th FL, Thu 9:45 a.m.
- Kotob, Sami** *University of Michigan-Flint*
Poster Session 87-302, Board 38, Exhibition Hall, 4th FL, Fri 1:15 p.m.
- Kovalyova, Natalia** *UT Austin*
Panel 33-8, Burnham 5, 7th FL, Fri 11:30 a.m.
Panel 95-3, Marshfield, 3rd FL, Sat 3:00 p.m.
- Kovo, Lazare** *Emory University*
Lightning Talk 81-402, Chicago, 5th FL, Thu 1:15 p.m.
Panel 62-17, Price, 5th FL, Sat 11:30 a.m.
- Kovyliaeva, Natalia** *University of Tartu*
Panel 97-26, Clark 5, 7th FL, Sat 8:00 a.m.
Panel 97-30, Clark 5, 7th FL, Sat 9:45 a.m.
- Kowal, Michael S** *Stevens Institute of Technology*
Panel 10-19, Kimball, 3rd FL, Sun 9:45 a.m.
- Kowalczyk, Sarak** *Carroll University*
Poster Session 82-301, Board 1, Exhibition Hall, 4th FL, Fri 3:00 p.m.
- Koyama, Tatsuya** *New York University*
Panel 46-2, LaSalle 5, 7th FL, Thu 1:15 p.m.
- Koylu, Caglar** *University of Iowa*
Panel 7-1, Water Tower Parlor, 6th FL, Thu 1:15 p.m.
- Kr, Rajasree** *National University of Advanced Legal Studies, Kochi, Kerala, India*
Panel 22-11, Clark 10, 7th FL, Fri 4:45 p.m.
- Kraitzman, Alon Peretz** *University of Pennsylvania*
Panel 13-5, LaSalle 2, 7th FL, Thu 11:30 a.m.
Panel 6-6, Salon 7, 3rd FL, Thu 4:45 p.m.
Panel 5-13, Clark 7, 7th FL, Fri 1:15 p.m.
- Kras, Helen R.** *Regis University*
Panel 29-6, Marshfield, 3rd FL, Sat 1:15 p.m.
- Kraus, Jeffrey** *Wagner College*
Panel 10-15, Indiana, 3rd FL, Sat 1:15 p.m.
- Kraus, Neil** *University of Wisconsin-River Falls*
Panel 56-7, Salon 12, 3rd FL, Fri 8:00 a.m.
Panel 56-16, Ashland, 3rd FL, Sat 3:00 p.m.
- Krause, George A.** *University of Georgia*
Roundtable 92-100, Clark 5, 7th FL, Thu 11:30 a.m.
Panel 61-2, Grant Park Parlor, 6th FL, Thu 3:00 p.m.
Panel 97-15, Wilson, 3rd FL, Fri 9:30 a.m.
Panel 62-13, LaSalle 1, 7th FL, Fri 3:00 p.m.
Panel 61-6, Salon 5, 3rd FL, Fri 4:45 p.m.
- Krause, Julian** *University of California-San Diego*
Panel 47-2, Clark 9, 7th FL, Sat 8:00 a.m.
- Krause, Werner** *Humboldt University of Berlin*
Panel 2-4, Clark 7, 7th FL, Fri 8:00 a.m.
- Krayem, Hashem** *Georgetown University*
Panel 6-11, Salon 2, 3rd FL, Fri 9:45 a.m.
- Krehbiel, Jay** *West Virginia University*
Panel 16-5, Clark 10, 7th FL, Thu 4:45 p.m.
- Kreitmair, Ursula W.** *University of Nebraska*
Panel 6-17, Madison, 3rd FL, Sat 9:45 a.m.
- Krejcova, Eva** *European University Institute*
Panel 5-16, Salon 12, 3rd FL, Sat 8:00 a.m.
- Krewson, Christopher Newell** *Brigham Young University-Provo*
Panel 16-14, Salon 8, 3rd FL, Sat 3:00 p.m.
- Krieger, Tim** *University of Freiburg*
Panel 55-6, Medinah Parlor, 6th FL, Fri 4:45 p.m.
- Krimmel, Katherine** *Barnard College, Columbia University*
Panel 19-4, Burnham 2, 7th FL, Thu 11:30 a.m.
Panel 19-20, Clark 3, 7th FL, Sat 1:15 p.m.
- Krishnamurthy, Arvind Ram** *University of California-Berkeley*
Panel 8-9, Indiana, 3rd FL, Fri 8:00 a.m.
Panel 67-13, Salon 3, 3rd FL, Fri 4:45 p.m.
Panel 67-17, Salon 3, 3rd FL, Sat 11:30 a.m.
- Krishnan, Armin** *East Carolina University*
Panel 47-2, Clark 9, 7th FL, Sat 8:00 a.m.
Panel 47-10, Montrose 4, 7th FL, Sat 4:45 p.m.
- Kristiansen, Lars Jørgen James** *Madison University*
Panel 39-8, Salon 9, 3rd FL, Fri 9:45 a.m.
- Kroeger, Mary Alice** *University of North Carolina, Chapel Hill*
Panel 61-1, Madison, 3rd FL, Thu 1:15 p.m.
Roundtable 18-102, Grant Park Parlor, 6th FL, Sat 11:30 a.m.
Panel 61-8, Burnham 4, 7th FL, Sat 1:15 p.m.
Panel 18-19, Sandburg 8, 7th FL, Sun 9:45 a.m.
- Kromphardt, Christopher D** *University of Iowa*
Panel 16-4, Salon 6, 3rd FL, Thu 3:00 p.m.
Panel 16-6, Salon 8, 3rd FL, Fri 8:00 a.m.
Panel 16-15, Marshfield, 3rd FL, Sat 4:45 p.m.
- Krönke, Matthias**
Panel 10-7, Montrose 3, 7th FL, Fri 9:45 a.m.
- Kropadze, Tinatin Omar** *David Aghmashenebeli National Defense Academy of Georgia*
Panel 41-1, Madison, 3rd FL, Thu 8:00 a.m.
Panel 41-5, Clark 1, 7th FL, Sun 9:45 a.m.
- Krosky, Karen** *Bowling Green State University*
Panel 19-17, LaSalle 5, 7th FL, Sat 8:00 a.m.
- Kruks-Wisner, Gabrielle Kaya** *University of Virginia*
Panel 26-2, Burnham 5, 7th FL, Thu 9:45 a.m.
- Krumbholz, Katie** *Rutgers University*
Panel 6-4, Burnham 1, 7th FL, Thu 1:15 p.m.
Panel 5-26, Indiana, 3rd FL, Sun 8:00 a.m.
- Krumm, Mitchell** *Marietta College*
Panel 48-3, Clark 3, 7th FL, Thu 3:00 p.m.
Roundtable 73-105, Kimball, 3rd FL, Thu 4:45 p.m.
Panel 51-8, Dearborn 3, 7th FL, Sun 9:45 a.m.
- Krupnikov, Yanna** *University of Michigan-Ann Arbor*
Panel 6-6, Salon 7, 3rd FL, Thu 4:45 p.m.
- Krutz, Jeff Conroy** *Michigan State University*
Panel 23-9, Sandburg 2, 7th FL, Fri 1:15 p.m.
- Kselman, Daniel** *IE University*
Panel 46-4, LaSalle 2, 7th FL, Fri 1:15 p.m.
Panel 46-5, Spire Parlor, 6th FL, Sat 9:45 a.m.
- Ksiaskiewicz, Aleksander** *University of Illinois Urbana-Champaign*
Panel 6-10, Millennium Parlor, 6th FL, Fri 9:45 a.m.
- Kuchynkova, Petra** *Masaryk University*
Panel 33-11, Sandburg 6, 7th FL, Sat 8:00 a.m.
- Kudo, Yasuki** *University of Kentucky*
Panel 44-1, Sandburg 8, 7th FL, Thu 1:15 p.m.
- Kuehl, Colin** *Northern Illinois University*
Panel 59-5, Medinah Parlor, 6th FL, Thu 3:00 p.m.
Panel 59-6, Indiana, 3rd FL, Thu 4:45 p.m.
- Kuffuor, Owura** *Purdue University*
Lightning Talk 78-400, Marshfield, 3rd FL, Thu 8:00 a.m.
- Kuglin, Christine** *University of Denver*
Panel 19-22, Clark 1, 7th FL, Sun 8:00 a.m.
- Kuhlman, Matt George** *Mason University*
Panel 39-1, Clark 1, 7th FL, Thu 8:00 a.m.
- Kuhn, Eroll** *Stony Brook University*
Panel 6-8, Salon 6, 3rd FL, Fri 8:00 a.m.
Panel 6-21, Sandburg 5, 7th FL, Sat 3:00 p.m.
- Kujala, Jordan** *University of California Center Sacramento*
Panel 10-16, Indiana, 3rd FL, Sat 4:45 p.m.
- Kujala, William** *University of Western Ontario*
Panel 50-1, Clark 10, 7th FL, Thu 9:45 a.m.
Panel 50-4, Sandburg 5, 7th FL, Sat 1:15 p.m.
- Kujanen, Maarika** *Tampere University*
Panel 17-1, Burnham 4, 7th FL, Thu 11:30 a.m.
- Kuk, John Seungmin** *Michigan State University*
Panel 97-5, Honoré, Lobby Level, Thu 1:15 p.m.
Panel 97-8, Honoré, Lobby Level, Thu 3:00 p.m.
Panel 97-16, Honoré, Lobby Level, Fri 9:45 a.m.
Panel 9-17, Montrose 3, 7th FL, Sun 9:45 a.m.

- Kulyk, Volodymyr** *Institute of Political and Ethnic Studies, National Academy of Sciences of Ukraine*
Panel 97-27, Kimball, 3rd FL, Sat 8:00 a.m.
- Kumah, Sedinam** *Florida International University*
Lightning Talk 81-404, Chicago, 5th FL, Fri 8:00 a.m.
- Kumar, Ajay** *Bundelkhand University*
Panel 59-12, Salon 9, 3rd FL, Fri 1:15 p.m.
Panel 43-6, Sandburg 7, 7th FL, Sat 11:30 a.m.
Panel 43-7, Dearborn 2, 7th FL, Sat 3:00 p.m.
- Kumar, Harish** *Delhi University*
Panel 15-2, Madison, 3rd FL, Thu 3:00 p.m.
- Kumar, Rithika** *University of Notre Dame*
Panel 26-10, LaSalle 5, 7th FL, Fri 4:45 p.m.
Panel 26-15, Montrose 3, 7th FL, Sun 8:00 a.m.
- Kumar, Shiladitya** *University of Houston*
Panel 26-9, Burnham 5, 7th FL, Fri 3:00 p.m.
- Kumar, Sourav** *Rajiv Gandhi National University of Law*
Lightning Talk 80-400, Kimball, 3rd FL, Thu 8:00 a.m.
- Kumar, Sukhdev** *Gaur Brahman Degree Collage*
Panel 67-21, Clark 3, 7th FL, Sat 4:45 p.m.
- Kumar, Sunil** *Kurukshetra University Kurukshetra- Haryana- 136119 India*
Panel 43-3, Montrose 4, 7th FL, Thu 4:45 p.m.
Panel 43-5, Sandburg 4, 7th FL, Fri 4:45 p.m.
- Kumar, Tanu** *Claremont Graduate University*
Panel 26-1, Clark 3, 7th FL, Thu 8:00 a.m.
Panel 26-2, Burnham 5, 7th FL, Thu 9:45 a.m.
Panel 26-16, Montrose 4, 7th FL, Sun 9:45 a.m.
- Kumari, Priya** *Indian Institute of Management Indore*
Panel 18-3, Salon 10, 3rd FL, Thu 9:45 a.m.
- Kundmueller, Michelle** *Old Dominion University*
Panel 90-2, Madison, 3rd FL, Sat 11:30 a.m.
Panel 52-14, Sandburg 8, 7th FL, Sat 3:00 p.m.
- Kung, James Kai-sing** *The Hong Kong University of Science and Technology*
Panel 22-12, Dearborn 1, 7th FL, Sat 8:00 a.m.
- Kunkle, Susan M** *Kent State University*
Panel 9-7, Salon 9, 3rd FL, Fri 8:00 a.m.
- Kunz, Adam Scott** *University of Wisconsin-Eau Claire*
Panel 14-3, LaSalle 1, 7th FL, Fri 11:30 a.m.
Panel 14-4, Madison, 3rd FL, Fri 3:00 p.m.
- Kuo, Peng-Ting** *National Taiwan University*
Panel 10-13, LaSalle 5, 7th FL, Sat 9:45 a.m.
- Kuo, Ying-Yi** *National Chung Hsing University*
Lightning Talk 80-406, Chicago, 5th FL, Fri 4:45 p.m.
- Kuokstis, Vytautas** *Vilnius University*
Panel 47-8, Dearborn 3, 7th FL, Sat 3:00 p.m.
- Kuokštytė, Ringailė** *General Jonas Žemaitis Military Academy of Lithuania*
Panel 47-8, Dearborn 3, 7th FL, Sat 3:00 p.m.
- Küpfer, Andreas** *Technical University of Darmstadt*
Panel 71-15, LaSalle 3, 7th FL, Sun 9:45 a.m.
- Kuraishi, Anam** *University of Antwerp*
Panel 69-3, Sandburg 7, 7th FL, Fri 8:00 a.m.
- Kurbangaleeva, Ekaterina** *George Mason University*
Panel 61-5, Sandburg 6, 7th FL, Fri 3:00 p.m.
Panel 32-8, Medinah Parlor, 6th FL, Sun 8:00 a.m.
- Kuriwaki, Shiro** *Yale University*
Panel 12-6, Hancock Parlor, 6th FL, Fri 11:30 a.m.
Panel 12-11, Madison, 3rd FL, Sat 4:45 p.m.
- Kurrek, Dennis** *FernUniversität in Hagen*
Lightning Talk 81-408, Marshfield, 3rd FL, Fri 4:45 p.m.
- Kurtz, Emily Lucinda** *University of Minnesota-Twin Cities*
Panel 37-2, Sandburg 6, 7th FL, Thu 9:45 a.m.
- Kusdil, Mustafa Erdem** *University of Massachusetts-Amherst*
Panel 6-16, Madison, 3rd FL, Sat 8:00 a.m.
- Kuskova, Valentina** *University of Notre Dame*
Panel 58-2, Ashland, 3rd FL, Thu 9:45 a.m.
- Kusluch, Joseph** *University of Northern Colorado*
Panel 33-1, Clark 10, 7th FL, Thu 8:00 a.m.
Panel 33-4, Dearborn 3, 7th FL, Fri 8:00 a.m.
- Küssau, Nina** *Friedrich-Schiller-University*
Lightning Talk 80-404, Chicago, 5th FL, Fri 1:15 p.m.
- Kustov, Alexander** *University of North Carolina at Charlotte*
Panel 13-3, Burnham 1, 7th FL, Thu 9:45 a.m.
Panel 36-6, Clark 1, 7th FL, Thu 3:00 p.m.
Panel 6-8, Salon 6, 3rd FL, Fri 8:00 a.m.
Panel 8-13, Montrose 3, 7th FL, Fri 11:30 a.m.
Panel 8-28, Dearborn 3, 7th FL, Sat 4:45 p.m.
- Kustra, Tyler** *University of Nottingham*
Panel 39-1, Clark 1, 7th FL, Thu 8:00 a.m.
- Kutlu Karasu, Rabia** *Stanford University*
Lightning Talk 81-404, Chicago, 5th FL, Fri 8:00 a.m.
- Kveselava, Ketevan** *Georgian Technical University*
Panel 41-5, Clark 1, 7th FL, Sun 9:45 a.m.
- Kwachuh, Tekang Paul** *Student*
Panel 38-7, Price, 5th FL, Sun 8:00 a.m.
Panel 39-17, Dearborn 1, 7th FL, Sun 9:45 a.m.
- Kwak, Jun-Hyeok** *Sun Yat-sen University*
Lightning Talk 76-405, Price, 5th FL, Sat 8:00 a.m.
- Kwok, Chi** *Lingnan University*
Lightning Talk 76-404, Price, 5th FL, Fri 11:30 a.m.
Panel 53-4, Ashland, 3rd FL, Fri 4:45 p.m.
- Kwon, Hyeok Yong** *Korea University*
Panel 36-14, Ashland, 3rd FL, Sat 8:00 a.m.
- Kwon, Hyunku** *The University of Chicago*
Panel 45-7, Clark 7, 7th FL, Fri 3:00 p.m.
- Kwon, Jaebeom** *Jeonbuk National University*
Panel 43-5, Sandburg 4, 7th FL, Fri 4:45 p.m.
- KWON, KyungRok** *Academia Sinica*
Panel 48-5, Sandburg 5, 7th FL, Fri 9:45 a.m.
- Kwon, Soonhwan** *Indiana University*
Panel 36-3, Clark 1, 7th FL, Thu 9:45 a.m.
- Kwon, Yoo-Bin** *The University of Chicago*
Poster Session 84-301, Board 5, Exhibition Hall, 4th FL, Fri 1:15 p.m.
- La, Hoan** *Texas Tech University*
Panel 46-3, Dearborn 3, 7th FL, Fri 11:30 a.m.
- Lachance, Sarah** *University of Toronto*
Panel 12-6, Hancock Parlor, 6th FL, Fri 11:30 a.m.
Panel 12-13, LaSalle 4, 7th FL, Sun 9:45 a.m.
- LaChapelle, Janpal** *Peking University*
Panel 61-1, Madison, 3rd FL, Thu 1:15 p.m.
- Lacina, Bethany Ann** *University of Rochester*
Panel 26-4, Montrose 3, 7th FL, Thu 1:15 p.m.
Panel 26-10, LaSalle 5, 7th FL, Fri 4:45 p.m.
- Lacomb, Matthew J** *Case Western Reserve University*
Panel 54-11, LaSalle 2, 7th FL, Sat 9:45 a.m.
- LaCombe, Scott J** *Smith College*
Panel 20-3, Logan, 3rd FL, Thu 4:45 p.m.
- LaCroix, Alison** *The University of Chicago*
Roundtable 54-100, Spire Parlor, 6th FL, Fri 8:00 a.m.
- Lacroix Eussler, Santiago Thomas** *The Ohio State University*
Panel 22-13, Clark 1, 7th FL, Sat 9:45 a.m.
- Ladam, Christina Ruth** *Alliance for Research on Regional Colleges*
Panel 5-14, Salon 9, 3rd FL, Fri 3:00 p.m.
- Ladd, Jonathan M.** *Georgetown University*
Panel 5-9, LaSalle 2, 7th FL, Fri 9:45 a.m.
Panel 5-15, Dearborn 2, 7th FL, Fri 4:45 p.m.
- Ladewig, Jeffrey W.** *University of Connecticut*
Panel 11-6, Dearborn 1, 7th FL, Fri 3:00 p.m.
- Laegreid, Per** *University of Bergen*
Panel 61-7, Wilson, 3rd FL, Sat 8:00 a.m.
- Lagi, Sara** *University of Turin*
Panel 48-7, Clark 9, 7th FL, Fri 1:15 p.m.
- Lahat, Lih Sapir** *College, Israel*
Panel 60-6, Salon 1, 3rd FL, Thu 1:15 p.m.
Panel 56-8, Sandburg 7, 7th FL, Fri 9:45 a.m.
Panel 56-12, Sandburg 4, 7th FL, Fri 3:00 p.m.

- Lai, Ruilin** *Washington University in St Louis*
Panel 45-5, Spire Parlor, 6th FL, Fri 9:45 a.m.
Panel 67-13, Salon 3, 3rd FL, Fri 4:45 p.m.
- Lai, Yunchen** *National Dong Hwa University*
Panel 42-2, Salon 6, 3rd FL, Thu 9:45 a.m.
- Lajevardi, Nazita** *Michigan State University*
Panel 97-5, Honoré, Lobby Level, Thu 1:15 p.m.
Panel 97-11, Honoré, Lobby Level, Thu 4:45 p.m.
- Lako, Thomas** *Oklahoma State University-Main Campus*
Panel 46-7, Sandburg 4, 7th FL, Sat 1:15 p.m.
- Lal, Yashaswi** *University of Illinois Chicago*
Lightning Talk 77-406, Buckingham, 5th FL, Sun 8:00 a.m.
- La Lova, Lanabi** *London School of Economics and Political Science*
Panel 16-5, Clark 10, 7th FL, Thu 4:45 p.m.
Panel 8-9, Indiana, 3rd FL, Fri 8:00 a.m.
Panel 97-30, Clark 5, 7th FL, Sat 9:45 a.m.
- Lamb, Matt** *Texas Tech University*
Panel 6-22, Clark 10, 7th FL, Sat 4:45 p.m.
- Lamba, Rinku** *National Law School of India University*
Panel 51-8, Dearborn 3, 7th FL, Sun 9:45 a.m.
- Lamberova, Natalia** *The University of Texas at Dallas*
Panel 3-3, Marshfield, 3rd FL, Thu 9:45 a.m.
Panel 63-9, Salon 8, 3rd FL, Fri 4:45 p.m.
Panel 3-10, Dearborn 3, 7th FL, Sun 8:00 a.m.
- Lambert, Priscilla** *Western Michigan University*
Roundtable 73-100, Water Tower Parlor, 6th FL, Thu 8:00 a.m.
Roundtable 73-114, Spire Parlor, 6th FL, Sat 1:15 p.m.
- Lampthey, Kals Yaw**
Panel 66-10, Burnham 1, 7th FL, Fri 9:45 a.m.
- Lan, Xingchen** *New York University*
Panel 27-8, Montrose 3, 7th FL, Fri 4:45 p.m.
- Lance, Kathryn**
Panel 41-1, Madison, 3rd FL, Thu 8:00 a.m.
- Landa, Dimitri** *New York University*
Panel 70-8, Salon 3, 3rd FL, Fri 11:30 a.m.
Panel 70-9, Montrose 4, 7th FL, Fri 1:15 p.m.
- Landauer, Matthew W.** *The University of Chicago*
Panel 51-3, Marshfield, 3rd FL, Fri 11:30 a.m.
- Landgrave, Michelangelo** *University of Colorado Boulder*
Roundtable 67-101, Kimball, 3rd FL, Sat 4:45 p.m.
- Landis, Steven Tyler** *University of Notre Dame*
Panel 46-2, LaSalle 5, 7th FL, Thu 1:15 p.m.
Panel 28-4, Clark 10, 7th FL, Fri 8:00 a.m.
- Landrum, Asheley R** *Arizona State University*
Panel 56-3, Salon 7, 3rd FL, Thu 11:30 a.m.
- Landry, Jordan K** *U.S. Department of Homeland Security*
Panel 2-5, Burnham 4, 7th FL, Fri 9:45 a.m.
- Landry, Joshua Daniel** *Oklahoma State University-Main Campus*
Panel 44-1, Sandburg 8, 7th FL, Thu 1:15 p.m.
- Landry, Pierre F.** *The Chinese University of Hong Kong*
Panel 21-4, Dearborn 1, 7th FL, Fri 8:00 a.m.
Panel 34-3, Dearborn 2, 7th FL, Sat 8:00 a.m.
Panel 21-13, LaSalle 3, 7th FL, Sat 4:45 p.m.
- Lane, Daniel J.** *Northeastern Illinois University*
Panel 57-7, Salon 2, 3rd FL, Sat 8:00 a.m.
- Lane, Elizabeth A.** *North Carolina State University*
Panel 16-3, Clark 3, 7th FL, Thu 11:30 a.m.
Panel 16-6, Salon 8, 3rd FL, Fri 8:00 a.m.
Lightning Talk 79-401, Price, 5th FL, Fri 9:45 a.m.
Panel 16-16, Spire Parlor, 6th FL, Sun 8:00 a.m.
- Lanese, Bethany Gail** *Kent State University at Kent*
Panel 56-13, Clark 7, 7th FL, Sat 8:00 a.m.
- Langehennig, Stefani Rene** *University of Denver*
Panel 6-6, Salon 7, 3rd FL, Thu 4:45 p.m.
Panel 72-5, Clark 3, 7th FL, Sat 8:00 a.m.
Panel 72-6, LaSalle 1, 7th FL, Sat 1:15 p.m.
- Lanterman, Jennifer** *University of Nevada-Reno*
Panel 62-15, Salon 3, 3rd FL, Sat 9:45 a.m.
- Lanver, Felix**
Panel 35-3, Montrose 4, 7th FL, Thu 3:00 p.m.
- La Parra Pérez, Álvaro** *Weber State University*
Panel 36-7, Dearborn 2, 7th FL, Fri 8:00 a.m.
- LaPira, Timothy M.** *James Madison University*
Panel 18-13, Sandburg 8, 7th FL, Sat 8:00 a.m.
Roundtable 18-101, Water Tower Parlor, 6th FL, Sat 9:45 a.m.
- LaPlant, Kristina M** *University of Wisconsin-La Crosse*
Panel 72-1, Salon 3, 3rd FL, Thu 8:00 a.m.
Panel 6-18, Salon 9, 3rd FL, Sat 9:45 a.m.
Panel 6-19, Clark 3, 7th FL, Sat 11:30 a.m.
- Lapuente, Victor** *University of Gothenburg*
Panel 62-5, Salon 5, 3rd FL, Thu 3:00 p.m.
- Larimer, Christopher W.** *University of Northern Iowa*
Panel 10-15, Indiana, 3rd FL, Sat 1:15 p.m.
- Larner, Jac** *Cardiff University*
Panel 8-5, Salon 2, 3rd FL, Thu 3:00 p.m.
- Larson, Bruce Anders** *Gettysburg College*
Panel 19-3, Clark 5, 7th FL, Thu 9:45 a.m.
- Larson, Jennifer** *Vanderbilt University*
Panel 7-3, Salon 8, 3rd FL, Fri 3:00 p.m.
- Larson, Samantha June** *University of Colorado Denver*
Panel 68-3, Salon 7, 3rd FL, Fri 1:15 p.m.
- Lashari, Samee** *Texas A&M University - College Station*
Panel 5-24, Burnham 4, 7th FL, Sat 3:00 p.m.
- Latner, Michael S** *California Polytechnic State University-San Luis Obispo*
Panel 2-3, Salon 2, 3rd FL, Thu 1:15 p.m.
Panel 2-5, Burnham 4, 7th FL, Fri 9:45 a.m.
Roundtable 2-100, Indiana, 3rd FL, Fri 1:15 p.m.
- Lau, Richard R.** *Rutgers University-New Brunswick*
Panel 9-9, Madison, 3rd FL, Fri 11:30 a.m.
- Lauterbach, Erinn Kay** *Villanova University*
Panel 18-19, Sandburg 8, 7th FL, Sun 9:45 a.m.
- Lavali, Andrew Thomas** *Institute for Governance Reform*
Lightning Talk 81-412, Marshfield, 3rd FL, Sun 9:45 a.m.
- Lavezzolo, Sebastian** *University Carlos III of Madrid*
Panel 36-7, Dearborn 2, 7th FL, Fri 8:00 a.m.
- Lavine, Howard** *University of Minnesota-Twin Cities*
Panel 6-14, Salon 6, 3rd FL, Fri 3:00 p.m.
Panel 6-23, Salon 4, 3rd FL, Sat 4:45 p.m.
- Lawless, Jennifer L** *University of Virginia*
Panel 66-3, Salon 7, 3rd FL, Thu 9:45 a.m.
Panel 66-20, Salon 6, 3rd FL, Sat 11:30 a.m.
- Lawlor, Andrea** *McMaster University*
Panel 12-2, Marshfield, 3rd FL, Thu 11:30 a.m.
Panel 40-11, Clark 10, 7th FL, Sat 3:00 p.m.
- Lawrimore, Trelace** *New York University*
Panel 67-8, Salon 10, 3rd FL, Fri 8:00 a.m.
- Laws, Serena Lynn** *Trinity College*
Panel 56-14, Burnham 1, 7th FL, Sat 9:45 a.m.
Panel 60-22, Wilson, 3rd FL, Sun 8:00 a.m.
- Layman, Geoffrey** *University of Notre Dame*
Panel 12-8, Clark 9, 7th FL, Fri 4:45 p.m.
Roundtable 32-101, Hancock Parlor, 6th FL, Sat 9:45 a.m.
- Layton, Matthew L.** *Ohio University-Main Campus*
Panel 10-6, LaSalle 3, 7th FL, Fri 8:00 a.m.
Panel 56-8, Sandburg 7, 7th FL, Fri 9:45 a.m.
Panel 29-5, Ashland, 3rd FL, Sat 11:30 a.m.
- Lazar, Alexandra J.** *University of California-Davis*
Panel 45-10, Montrose 4, 7th FL, Sat 1:15 p.m.
- Lazer, David** *Northeastern University*
Panel 3-4, Logan, 3rd FL, Thu 11:30 a.m.
Panel 5-12, LaSalle 1, 7th FL, Fri 1:15 p.m.
- Le, Danvy** *California State University-East Bay*
Panel 97-5, Honoré, Lobby Level, Thu 1:15 p.m.
- Leal, Jefferson Lecio** *University of Rochester*
Panel 35-2, Sandburg 2, 7th FL, Thu 1:15 p.m.

- Leasure, Alexander Whitford** *Georgia State University*
Panel 66-4, Salon 3, 3rd FL, Thu 9:45 a.m.
Panel 66-22, Salon 6, 3rd FL, Sat 3:00 p.m.
- Leavitt, Claire Catherine** *Smith College*
Panel 18-14, Price, 5th FL, Sat 1:15 p.m.
Panel 18-17, Montrose 4, 7th FL, Sun 8:00 a.m.
- Leavitt, Thomas** *CUNY Bernard M Baruch College*
Panel 71-8, Salon 2, 3rd FL, Fri 3:00 p.m.
Panel 71-11, Salon 2, 3rd FL, Sat 11:30 a.m.
- Le Bonniec, Fabien** *Universidad de La Frontera*
Panel 53-5, Clark 9, 7th FL, Sat 11:30 a.m.
- Lee, Ahlam** *Xavier University*
Panel 33-1, Clark 10, 7th FL, Thu 8:00 a.m.
- Lee, Barton E.** *ETH Zurich*
Panel 70-14, Spire Parlor, 6th FL, Sat 4:45 p.m.
- Lee, Boram** *London School of Economics and Political Science*
Panel 8-13, Montrose 3, 7th FL, Fri 11:30 a.m.
- Lee, Boyoon** *Vanderbilt University*
Panel 8-13, Montrose 3, 7th FL, Fri 11:30 a.m.
- Lee, Brian** *University of Nevada-Reno*
Panel 62-15, Salon 3, 3rd FL, Sat 9:45 a.m.
- Lee, Cheyenne** *The University of Texas at Austin*
Panel 18-3, Salon 10, 3rd FL, Thu 9:45 a.m.
Panel 60-12, Sandburg 7, 7th FL, Fri 11:30 a.m.
Panel 18-13, Sandburg 8, 7th FL, Sat 8:00 a.m.
- Lee, Chongyoung** *California State University at LA*
Panel 62-13, LaSalle 1, 7th FL, Fri 3:00 p.m.
- Lee, Daewoo** *Columbus State University*
Panel 25-1, Hancock Parlor, 6th FL, Thu 9:45 a.m.
- Lee, Danbi** *University of Delaware*
Panel 39-3, Clark 3, 7th FL, Thu 1:15 p.m.
- Lee, Diana Da In** *Columbia University*
Panel 67-7, Sandburg 5, 7th FL, Fri 8:00 a.m.
- Lee, Dong Wook Wook** *Adelphi University*
Panel 19-11, Clark 1, 7th FL, Fri 9:45 a.m.
Panel 21-7, Salon 12, 3rd FL, Fri 3:00 p.m.
Panel 43-8, Hancock Parlor, 6th FL, Sun 9:45 a.m.
- Lee, Don S. S** *Sungkyunkwan University*
Panel 61-3, Salon 6, 3rd FL, Thu 4:45 p.m.
Panel 61-5, Sandburg 6, 7th FL, Fri 3:00 p.m.
Panel 97-42, Crystal, 3rd FL, Sat 4:45 p.m.
Panel 62-22, Ashland, 3rd FL, Sun 8:00 a.m.
- Lee, Feng-yu** *National Taiwan University*
Panel 18-12, Burnham 5, 7th FL, Fri 4:45 p.m.
- Lee, Frances E.** *Princeton University*
Panel 18-8, Logan, 3rd FL, Fri 8:00 a.m.
- Lee, Hanna** *University of Michigan-Ann Arbor*
Panel 36-5, Salon 7, 3rd FL, Thu 1:15 p.m.
- Lee, Heedo** *Yonsei University*
Lightning Talk 80-403, Price, 5th FL, Thu 3:00 p.m.
Lightning Talk 80-406, Chicago, 5th FL, Fri 4:45 p.m.
- Lee, Heon** *University of Delaware*
Panel 9-5, Sandburg 8, 7th FL, Thu 3:00 p.m.
- Lee, Huiju** *Yonsei University*
Panel 66-7, Salon 5, 3rd FL, Thu 4:45 p.m.
- Lee, Jae Bok** *Gyeongsang National University*
Lightning Talk 77-404, Chicago, 5th FL, Sat 9:45 a.m.
- Lee, Jaemin** *The Chinese University of Hong Kong*
Panel 7-2, Madison, 3rd FL, Thu 4:45 p.m.
- Lee, Jaewook** *McGill University*
Panel 36-1, Millennium Parlor, 6th FL, Thu 8:00 a.m.
Panel 36-3, Clark 1, 7th FL, Thu 9:45 a.m.
Panel 8-13, Montrose 3, 7th FL, Fri 11:30 a.m.
Panel 36-18, Sandburg 5, 7th FL, Sun 8:00 a.m.
- Lee, Jaeyoung** *University of Illinois Urbana-Champaign*
Panel 37-6, Sandburg 7, 7th FL, Thu 4:45 p.m.
Poster Session 86-306, Exhibition Hall, 4th FL, Sat 11:30 a.m.
- Lee, Jahun** *University of Illinois Chicago*
Panel 62-8, Sandburg 3, 7th FL, Fri 9:45 a.m.
- Lee, Jeongyoon** *University of Kentucky*
Lightning Talk 77-407, Chicago, 5th FL, Sun 8:00 a.m.
- Lee, Jessica HyunJeong** *College of the Holy Cross*
Panel 40-12, Salon 7, 3rd FL, Sat 4:45 p.m.
- Lee, Jieun** *University of California-Riverside*
Panel 66-17, Burnham 4, 7th FL, Sat 8:00 a.m.
- Lee, Jinkyung** *University of Cincinnati*
Panel 63-13, LaSalle 3, 7th FL, Sat 3:00 p.m.
- Lee, Jinwon** *University of Illinois Urbana-Champaign*
Panel 39-11, Salon 4, 3rd FL, Fri 4:45 p.m.
Panel 47-11, Sandburg 2, 7th FL, Sun 8:00 a.m.
- Lee, Jong Eun** *North Greenville University*
Panel 39-3, Clark 3, 7th FL, Thu 1:15 p.m.
Panel 39-15, Sandburg 6, 7th FL, Sat 4:45 p.m.
- Lee, Jonghoon** *Texas A & M University*
Panel 16-5, Clark 10, 7th FL, Thu 4:45 p.m.
- Lee, Jongmin** *Indiana University-Bloomington*
Panel 62-2, Burnham 5, 7th FL, Thu 11:30 a.m.
- Lee, JongWon** *Indiana University-Bloomington*
Panel 53-8, Clark 5, 7th FL, Sun 8:00 a.m.
- Lee, Jooho** *University of Nebraska at Omaha*
Panel 62-22, Ashland, 3rd FL, Sun 8:00 a.m.
- Lee, Junseok** *Seoul National University*
Panel 39-15, Sandburg 6, 7th FL, Sat 4:45 p.m.
- Lee, Jyun-yi** *Institute for National Defense and Security Research*
Panel 5-25, Montrose 3, 7th FL, Sat 4:45 p.m.
- Lee, Keeheon** *Georgetown University*
Panel 59-19, Sandburg 6, 7th FL, Sat 3:00 p.m.
- Lee, Kuan-chen** *Institute for National Defense and Security Research*
Panel 25-6, Sandburg 8, 7th FL, Fri 4:45 p.m.
- Lee, Kyuwon** *Princeton University*
Panel 61-1, Madison, 3rd FL, Thu 1:15 p.m.
Panel 19-14, Spire Parlor, 6th FL, Fri 3:00 p.m.
- Lee, Matthew Yi-Hsiu** *National Taiwan University*
Panel 25-1, Hancock Parlor, 6th FL, Thu 9:45 a.m.
Panel 66-5, Clark 7, 7th FL, Thu 1:15 p.m.
Poster Session 87-307, Exhibition Hall, 4th FL, Sat 3:00 p.m.
- Lee, Minju** *University of Connecticut*
Panel 39-17, Dearborn 1, 7th FL, Sun 9:45 a.m.
- Lee, Saera** *Northwestern University*
Panel 47-1, Montrose 3, 7th FL, Sat 8:00 a.m.
Panel 47-5, Clark 10, 7th FL, Sat 11:30 a.m.
- Lee, Sang-Hwan** *Hankuk University of Foreign Studies*
Panel 39-4, Clark 10, 7th FL, Thu 3:00 p.m.
- Lee, Sangmin** *University of Rochester*
Panel 70-3, Salon 5, 3rd FL, Thu 1:15 p.m.
- Lee, Sarah** *Baylor University*
Panel 55-6, Medinah Parlor, 6th FL, Fri 4:45 p.m.
Panel 27-11, Burnham 4, 7th FL, Sat 4:45 p.m.
- Lee, Seong-Hyon**
Panel 97-29, Honoré, Lobby Level, Sat 9:45 a.m.
Panel 97-38, Honoré, Lobby Level, Sat 2:15 p.m.
- Lee, Sohyung** *University of Tokyo*
Panel 19-22, Clark 1, 7th FL, Sun 8:00 a.m.
- Lee, Songeun Emily** *University of Houston*
Panel 37-6, Sandburg 7, 7th FL, Thu 4:45 p.m.
Panel 34-5, Salon 3, 3rd FL, Sat 4:45 p.m.
- Lee, Su-Hyun** *Nanyang Technological University*
Panel 37-11, Logan, 3rd FL, Sat 8:00 a.m.
Panel 34-5, Salon 3, 3rd FL, Sat 4:45 p.m.
- Lee, Sukjae** *University of Nebraska-Lincoln*
Panel 18-1, Dearborn 1, 7th FL, Thu 8:00 a.m.
- Lee, Suyeon** *Seoul National University*
Panel 63-3, Salon 10, 3rd FL, Thu 3:00 p.m.
- Lee, Taeku** *Harvard University*
Panel 67-16, Dearborn 1, 7th FL, Sat 9:45 a.m.
- Lee, WanTing** *Arizona State University*
Panel 6-9, LaSalle 2, 7th FL, Fri 8:00 a.m.

- Lee, Yoonseok** *University of California-Riverside*
Panel 37-8, Clark 10, 7th FL, Fri 11:30 a.m.
- Lee, Youngbin** *University of Missouri*
Panel 62-12, Medinah Parlor, 6th FL, Fri 1:15 p.m.
- Lee, Youngsang** *Yonsei University*
Panel 47-5, Clark 10, 7th FL, Sat 11:30 a.m.
- Leech, Beth L.** *Rutgers University-New Brunswick*
Roundtable 18-101, Water Tower Parlor, 6th FL, Sat 9:45 a.m.
- Lee-Whiting, Blake** *University of Toronto*
Panel 6-6, Salon 7, 3rd FL, Thu 4:45 p.m.
Panel 12-6, Hancock Parlor, 6th FL, Fri 11:30 a.m.
- Lefkowitz, George** *Carleton College*
Poster Session 87-301, Board 34, Exhibition Hall, 4th FL, Fri 11:30 a.m.
- Lehr, Valerie** *St Lawrence University*
Panel 50-3, Sandburg 4, 7th FL, Fri 1:15 p.m.
- Lehrer, Roni** *University of Mannheim*
Panel 13-19, Salon 1, 3rd FL, Sat 11:30 a.m.
- Lei, Zhenhuan** *University of Wisconsin-Madison*
Panel 39-9, Logan, 3rd FL, Fri 1:15 p.m.
- Leigh, Benjamin Tyler** *University of Pennsylvania*
Panel 5-2, Dearborn 2, 7th FL, Thu 11:30 a.m.
- Leinbach, Sheridan** *Albion College*
Poster Session 85-304, Board 8, Exhibition Hall, 4th FL, Fri 1:15 p.m.
- Leiras, Marcelo** *Universidad de San Andres*
Panel 19-9, Sandburg 2, 7th FL, Fri 8:00 a.m.
- Leiter, Debra Lynn** *University of Missouri-Kansas City*
Panel 66-24, Sandburg 8, 7th FL, Sun 8:00 a.m.
- Lelkes, Yphtach** *University of Pennsylvania*
Panel 13-1, Clark 7, 7th FL, Thu 8:00 a.m.
- LeMoine, Rebecca** *Florida Atlantic University*
Panel 52-3, Logan, 3rd FL, Thu 3:00 p.m.
Panel 90-2, Madison, 3rd FL, Sat 11:30 a.m.
- Lendway, Paul** *Yale University*
Panel 6-21, Sandburg 5, 7th FL, Sat 3:00 p.m.
- Lenertz, Ashlynn** *Knox College*
Poster Session 83-302, Board 9, Exhibition Hall, 4th FL, Fri 3:00 p.m.
- Leng, Tse-Kang** *Institute of Political Science, Academia Sinica*
Lightning Talk 81-409, Buckingham, 5th FL, Sat 8:00 a.m.
- Lenshie, Edward Nsemba**
Panel 23-10, Clark 10, 7th FL, Sat 8:00 a.m.
- Lenzo, Jesse Nathaniel** *Michigan State University*
Panel 19-16, Millennium Parlor, 6th FL, Fri 4:45 p.m.
- Leonard, Meghan E.** *Illinois State University*
Panel 16-14, Salon 8, 3rd FL, Sat 3:00 p.m.
Panel 16-16, Spire Parlor, 6th FL, Sun 8:00 a.m.
- Leon-Moreta, Agustin** *University of New Mexico*
Panel 21-6, Buckingham, 5th FL, Fri 1:15 p.m.
Panel 97-28, Crystal, 3rd FL, Sat 8:00 a.m.
- Lerma, Rosemarie** *Indiana University*
Panel 10-19, Kimball, 3rd FL, Sun 9:45 a.m.
- Lerner, Joshua Yoshio** *NORC at the University of Chicago*
Panel 18-10, Salon 10, 3rd FL, Fri 1:15 p.m.
- Leslie, Gregory John** *The Ohio State University*
Panel 67-18, Logan, 3rd FL, Sat 1:15 p.m.
- Leszczynski, Mateusz Michal** *University of Colorado Boulder*
Panel 68-1, Salon 12, 3rd FL, Thu 11:30 a.m.
- Leung, Gary** *Yale University*
Panel 6-4, Burnham 1, 7th FL, Thu 1:15 p.m.
- Levan, Carl** *American University*
Panel 23-7, Marshfield, 3rd FL, Fri 9:45 a.m.
Panel 23-8, Salon 4, 3rd FL, Fri 11:30 a.m.
- Lévesque, Félix** *McGill University*
Panel 8-2, LaSalle 5, 7th FL, Thu 8:00 a.m.
- Levine, Peter** *Tufts University*
Panel 7-2, Madison, 3rd FL, Thu 4:45 p.m.
Panel 7-4, Millennium Parlor, 6th FL, Sat 1:15 p.m.
- Levinson, Chad** *Virginia Polytechnic Institute and State University*
Panel 38-1, Sandburg 7, 7th FL, Thu 11:30 a.m.
Panel 38-4, Dearborn 3, 7th FL, Fri 3:00 p.m.
- Levinson, Sanford** *The University of Texas at Austin*
Roundtable 54-100, Spire Parlor, 6th FL, Fri 8:00 a.m.
- Levy, Gal** *Open University of Israel*
Panel 67-8, Salon 10, 3rd FL, Fri 8:00 a.m.
- Levy, Jeremy** *Northwestern University*
Panel 6-12, Salon 2, 3rd FL, Fri 11:30 a.m.
- Levy, Morris Eli** *University of Southern California*
Panel 6-8, Salon 6, 3rd FL, Fri 8:00 a.m.
- Levy Ganany Snider, Keren** *Hadassah Academic College*
Panel 6-11, Salon 2, 3rd FL, Fri 9:45 a.m.
- Lewis, Alesha** *University of Illinois*
Panel 67-16, Dearborn 1, 7th FL, Sat 9:45 a.m.
- Lewis, Andrew Ryan** *University of Cincinnati-Main Campus*
Panel 55-5, Sandburg 6, 7th FL, Fri 1:15 p.m.
- Lewis, David Eric** *Vanderbilt University*
Roundtable 92-100, Clark 5, 7th FL, Thu 11:30 a.m.
Panel 97-15, Wilson, 3rd FL, Fri 9:30 a.m.
Panel 61-7, Wilson, 3rd FL, Sat 8:00 a.m.
- Lewis, Gregory B.** *Georgia State University*
Panel 62-3, Salon 8, 3rd FL, Thu 11:30 a.m.
Panel 68-2, Salon 7, 3rd FL, Fri 11:30 a.m.
- Lewis, Jacob S.** *Washington State University*
Panel 23-3, Millennium Parlor, 6th FL, Thu 11:30 a.m.
Panel 23-9, Sandburg 2, 7th FL, Fri 1:15 p.m.
Panel 23-10, Clark 10, 7th FL, Sat 8:00 a.m.
- Lewis, Janet Ingram** *George Washington University*
Panel 7-3, Salon 8, 3rd FL, Fri 3:00 p.m.
- Lewis, Jeffrey** *University of California-Los Angeles*
Panel 12-6, Hancock Parlor, 6th FL, Fri 11:30 a.m.
- Lewis-Beck, Michael S.** *University of Iowa*
Panel 12-1, Logan, 3rd FL, Thu 9:45 a.m.
- L'Hommedieu, Chandler** *Ohio State University-Main Campus*
Panel 6-2, Hancock Parlor, 6th FL, Thu 8:00 a.m.
- Li, Aidong** *The Hong Kong University of Science and Technology*
Panel 27-2, Clark 9, 7th FL, Thu 9:45 a.m.
- Li, Chang Kashi** *University*
Panel 34-3, Dearborn 2, 7th FL, Sat 8:00 a.m.
- Li, Christopher** *Vanderbilt University*
Panel 70-8, Salon 3, 3rd FL, Fri 11:30 a.m.
Panel 70-9, Montrose 4, 7th FL, Fri 1:15 p.m.
- Li, Dancheng** *Tsinghua University*
Panel 39-10, Montrose 3, 7th FL, Fri 3:00 p.m.
- Li, Danyao** *University of Southern California*
Panel 97-35, Crystal, 3rd FL, Sat 11:30 a.m.
Panel 97-42, Crystal, 3rd FL, Sat 4:45 p.m.
- Li, Deye** *The University of Chicago*
Lightning Talk 80-405, Chicago, 5th FL, Fri 3:00 p.m.
- Li, Dong Kashi** *University*
Panel 34-3, Dearborn 2, 7th FL, Sat 8:00 a.m.
Panel 37-15, Salon 10, 3rd FL, Sat 4:45 p.m.
- Li, Gang** *Wuhan University*
Panel 56-11, Salon 1, 3rd FL, Fri 1:15 p.m.
- Li, Handi** *Princeton University*
Panel 27-4, Hancock Parlor, 6th FL, Fri 8:00 a.m.
Panel 36-10, Clark 1, 7th FL, Fri 1:15 p.m.
Panel 27-7, Clark 1, 7th FL, Fri 3:00 p.m.
- Li, Huafang** *University of Pittsburgh-Pittsburgh Campus*
Panel 97-35, Crystal, 3rd FL, Sat 11:30 a.m.
- Li, Jing** *University of Illinois Urbana-Champaign*
Panel 63-4, Burnham 4, 7th FL, Thu 4:45 p.m.
Panel 22-9, Price, 5th FL, Fri 1:15 p.m.
Panel 71-11, Salon 2, 3rd FL, Sat 11:30 a.m.
- Li, Jun** *University of Illinois Chicago*
Panel 62-14, Salon 3, 3rd FL, Sat 8:00 a.m.
Panel 62-15, Salon 3, 3rd FL, Sat 9:45 a.m.
Panel 62-16, Sandburg 2, 7th FL, Sat 11:30 a.m.

- Li, Man-kong** *The Hang Seng University of Hong Kong*
Panel 53-4, Ashland, 3rd FL, Fri 4:45 p.m.
Panel 53-8, Clark 5, 7th FL, Sun 8:00 a.m.
- Li, Meilin** *University of North Texas*
Panel 39-10, Montrose 3, 7th FL, Fri 3:00 p.m.
- Li, Mingyuan** *Peking University*
Panel 97-40, Crystal, 3rd FL, Sat 3:00 p.m.
- Li, Robin Guohuibin** *Arizona State University*
Panel 63-2, Salon 6, 3rd FL, Thu 11:30 a.m.
- Li, Rongxin** *Jinan University*
Panel 25-4, Burnham 2, 7th FL, Fri 11:30 a.m.
- Li, Sunny** *New York University*
Panel 8-25, Salon 4, 3rd FL, Sat 1:15 p.m.
- Li, Tao** *University of Macau*
Panel 58-4, Ashland, 3rd FL, Thu 4:45 p.m.
- Li, Xiaodan** *Sun Yat-sen University*
Panel 10-6, LaSalle 3, 7th FL, Fri 8:00 a.m.
- Li, Xiaojun** *The University of British Columbia*
Panel 71-3, Salon 12, 3rd FL, Thu 1:15 p.m.
Panel 46-6, Burnham 4, 7th FL, Sat 11:30 a.m.
- Li, Xiaoyuan** *Tongji University*
Panel 36-10, Clark 1, 7th FL, Fri 1:15 p.m.
Roundtable 36-100, Wilson, 3rd FL, Sat 1:15 p.m.
Panel 35-11, Salon 2, 3rd FL, Sat 4:45 p.m.
- Li, Xin Hua** *National Taiwan University*
Panel 56-17, Clark 7, 7th FL, Sat 4:45 p.m.
- Li, Xuejiao (Katniss)**
Panel 97-29, Honoré, Lobby Level, Sat 9:45 a.m.
- Li, Yimeng** *Florida State University*
Panel 71-3, Salon 12, 3rd FL, Thu 1:15 p.m.
Panel 11-7, Salon 4, 3rd FL, Sat 8:00 a.m.
Panel 71-12, LaSalle 2, 7th FL, Sat 1:15 p.m.
- Li, Yishuang** *New York University*
Panel 39-9, Logan, 3rd FL, Fri 1:15 p.m.
- Li, Yuke** *Yale University*
Panel 47-3, Salon 12, 3rd FL, Sat 9:45 a.m.
- Li, Zhizhao** *The Hong Kong University of Science and Technology*
Panel 63-8, Salon 2, 3rd FL, Fri 4:45 p.m.
- Li, Zhuoran** *Johns Hopkins University*
Lightning Talk 81-407, Buckingham, 5th FL, Fri 4:45 p.m.
- Li, Zikai** *The University of Chicago*
Panel 71-8, Salon 2, 3rd FL, Fri 3:00 p.m.
- Lian, Pau Sian** *Mahidol University*
Lightning Talk 81-410, Price, 5th FL, Sat 9:45 a.m.
- Liang, Jinqian** *University of California-San Diego*
Poster Session 86-306, Board 18, Exhibition Hall, 4th FL, Sat 11:30 a.m.
- Liang, Ryan** *The University of Chicago*
Panel 42-10, Salon 3, 3rd FL, Sat 1:15 p.m.
Panel 71-13, Dearborn 1, 7th FL, Sat 3:00 p.m.
- Liang, Simone** *University of Florida*
Poster Session 84-304, Board 7, Exhibition Hall, 4th FL, Sat 11:30 a.m.
Poster Session 83-304, Board 5, Exhibition Hall, 4th FL, Sat 1:15 p.m.
- Liang, Siyu** *University of California-Los Angeles*
Panel 27-9, Salon 2, 3rd FL, Sat 9:45 a.m.
- Liang, Zifeng** *Tsinghua University*
Panel 63-14, Sandburg 2, 7th FL, Sat 4:45 p.m.
- Liao, Yuguo** *University of Missouri-St Louis*
Panel 62-18, Montrose 3, 7th FL, Sat 1:15 p.m.
- Libgober, Brian** *Northwestern University*
Roundtable 92-100, Clark 5, 7th FL, Thu 11:30 a.m.
Roundtable 92-101, Kimball, 3rd FL, Thu 1:15 p.m.
Panel 70-8, Salon 3, 3rd FL, Fri 11:30 a.m.
- Libman, Alexander** *Freie Universität Berlin*
Panel 33-13, Millennium Parlor, 6th FL, Sat 9:45 a.m.
- Licalalde, Bryan** *University of Toronto*
Panel 39-1, Clark 1, 7th FL, Thu 8:00 a.m.
Panel 21-10, Montrose 4, 7th FL, Sat 11:30 a.m.
- Lichtenheld, Adam** *Mercy Corps*
Panel 42-6, Dearborn 1, 7th FL, Fri 11:30 a.m.
- Lieberman, Robert** *Johns Hopkins University*
Panel 54-3, LaSalle 3, 7th FL, Thu 3:00 p.m.
Panel 54-6, LaSalle 2, 7th FL, Fri 11:30 a.m.
- Liebhart, Karin** *University of Vienna*
Panel 5-17, Salon 5, 3rd FL, Sat 8:00 a.m.
- Lienesch, Rachel** *Vanderbilt University*
Panel 6-17, Madison, 3rd FL, Sat 9:45 a.m.
Panel 6-23, Salon 4, 3rd FL, Sat 4:45 p.m.
- Lightcap, Tracy L.R.** *LaGrange College*
Panel 22-5, LaSalle 2, 7th FL, Thu 4:45 p.m.
- Lighty, Kennedy** *North Carolina Agricultural and Technical State University*
Poster Session 83-300, Board 8, Exhibition Hall, 4th FL, Fri 9:45 a.m.
- Lika, Liridon** *University of Liege*
Panel 28-8, Clark 9, 7th FL, Sat 9:45 a.m.
- Lim, Jihye** *George Mason University*
Panel 15-3, Montrose 3, 7th FL, Thu 4:45 p.m.
- Lim, Junghyun** *University of North Carolina at Chapel Hill*
Panel 37-8, Clark 10, 7th FL, Fri 11:30 a.m.
Panel 35-5, Sandburg 2, 7th FL, Fri 3:00 p.m.
- Lim, Seonmee** *Yonsei University*
Lightning Talk 77-403, Buckingham, 5th FL, Fri 8:00 a.m.
- Lim, Taegyun** *Harvard University*
Panel 42-6, Dearborn 1, 7th FL, Fri 11:30 a.m.
- Lim, Tae Hyun** *Hamilton College*
Panel 71-4, Salon 7, 3rd FL, Thu 3:00 p.m.
Panel 60-8, Salon 10, 3rd FL, Thu 4:45 p.m.
Panel 60-17, Salon 5, 3rd FL, Sat 9:45 a.m.
- Limbocker, Scott** *United States Military Academy, West Point*
Panel 17-5, Clark 1, 7th FL, Sat 8:00 a.m.
- Lin, Alex Min-Wei** *National Chengchi University*
Panel 25-6, Sandburg 8, 7th FL, Fri 4:45 p.m.
- Lin, Fang-Chih** *National Taiwan University*
Panel 63-14, Sandburg 2, 7th FL, Sat 4:45 p.m.
- Lin, Gechun** *Washington University in St Louis*
Panel 71-5, LaSalle 1, 7th FL, Fri 8:00 a.m.
- Lin, Jennifer** *Northwestern University*
Panel 9-1, LaSalle 1, 7th FL, Thu 8:00 a.m.
Panel 7-2, Madison, 3rd FL, Thu 4:45 p.m.
Panel 11-5, Sandburg 8, 7th FL, Fri 11:30 a.m.
Panel 38-4, Dearborn 3, 7th FL, Fri 3:00 p.m.
Panel 97-34, Kimball, 3rd FL, Sat 11:30 a.m.
- Lin, Jerry Yi-Tzu** *Tunghai University*
Panel 36-15, Montrose 3, 7th FL, Sat 9:45 a.m.
- Lin, Jiun-Da** *National Taiwan University*
Panel 59-16, Clark 7, 7th FL, Sat 9:45 a.m.
- Lin, Nick** *Academia Sinica*
Panel 13-19, Salon 1, 3rd FL, Sat 11:30 a.m.
- Lin, Qiaohui** *The University of Chicago*
Lightning Talk 80-408, Chicago, 5th FL, Sat 8:00 a.m.
- Lin, Shane H.Y.** *Institute of Political Science, Academia Sinica*
Panel 5-24, Burnham 4, 7th FL, Sat 3:00 p.m.
- Lin, Shengqiao** *The University of Texas at Austin*
Panel 36-10, Clark 1, 7th FL, Fri 1:15 p.m.
Panel 36-13, Clark 3, 7th FL, Fri 4:45 p.m.
- Lin, Tse-min** *The University of Texas at Austin*
Panel 25-1, Hancock Parlor, 6th FL, Thu 9:45 a.m.
- Lin, Wenzhen** *HUD*
Lightning Talk 77-401, Logan, 3rd FL, Thu 8:00 a.m.
- Lin, Yi-Ping** *Free University of Berlin*
Panel 25-1, Hancock Parlor, 6th FL, Thu 9:45 a.m.
- Lind, Colene J.** *Kansas State University*
Lightning Talk 79-400, Chicago, 5th FL, Thu 11:30 a.m.
- Lind, Teresa** *University of Nevada-Las Vegas*
Panel 28-4, Clark 10, 7th FL, Fri 8:00 a.m.
- Linde, Jonas** *University of Bergen*
Panel 8-12, Sandburg 2, 7th FL, Fri 9:45 a.m.

- Lindekilde, Lasse** *Aarhus University*
Panel 8-22, Sandburg 8, 7th FL, Sat 9:45 a.m.
- Lindgrensavage, Cerin** *Protect Democracy*
Roundtable 18-100, Hancock Parlor, 6th FL, Fri 9:45 a.m.
- Lipkin, Sophia** *Johns Hopkins University*
Panel 45-13, Grant Park Parlor, 6th FL, Sat 4:45 p.m.
- Lipman, Erin Rose** *University of Washington*
Panel 18-2, Clark 3, 7th FL, Thu 9:45 a.m.
- Liptrot, Timothy A** *Georgetown University*
Panel 22-1, Salon 5, 3rd FL, Thu 8:00 a.m.
- List, Ludwig** *Independent Researcher*
Panel 13-18, Dearborn 3, 7th FL, Sat 11:30 a.m.
- Litt, Gurleen** *Idaho State University*
Panel 67-16, Dearborn 1, 7th FL, Sat 9:45 a.m.
- Little, Daniel Joseph** *The University of Texas at Austin*
Panel 65-1, LaSalle 3, 7th FL, Thu 9:45 a.m.
- Little, Jacob Jacob** *Duke University*
Panel 52-5, Salon 3, 3rd FL, Fri 8:00 a.m.
- Liu, Cathy Yang** *Georgia State University*
Panel 40-12, Salon 7, 3rd FL, Sat 4:45 p.m.
Panel 40-13, Marshfield, 3rd FL, Sun 8:00 a.m.
- Liu, Chiu-Wan** *National Taiwan University*
Panel 63-14, Sandburg 2, 7th FL, Sat 4:45 p.m.
- Liu, Dongshu** *City University of Hong Kong*
Panel 27-1, Salon 9, 3rd FL, Thu 8:00 a.m.
- Liu, Guoer** *University of Michigan*
Panel 61-8, Burnham 4, 7th FL, Sat 1:15 p.m.
- Liu, Haidun** *Harvard University*
Panel 52-12, Montrose 3, 7th FL, Sat 11:30 a.m.
- Liu, Jiangrui** *Chongqing University*
Panel 8-19, Salon 3, 3rd FL, Fri 3:00 p.m.
- Liu, Jinjin** *University of Macau*
Panel 27-3, Clark 9, 7th FL, Thu 4:45 p.m.
- Liu, Jonathan** *University of Cincinnati*
Panel 39-12, Salon 4, 3rd FL, Sat 9:45 a.m.
- Liu, Li-Yin** *University of Dayton*
Panel 59-6, Indiana, 3rd FL, Thu 4:45 p.m.
Panel 40-6, Salon 5, 3rd FL, Fri 8:00 a.m.
- Liu, Menglin** *University of California-Davis*
Panel 13-10, Marshfield, 3rd FL, Fri 8:00 a.m.
- Liu, Mengyuan** *Peking University*
Panel 97-40, Crystal, 3rd FL, Sat 3:00 p.m.
- Liu, Naijia** *Harvard University*
Panel 5-3, Burnham 4, 7th FL, Thu 1:15 p.m.
Panel 71-12, LaSalle 2, 7th FL, Sat 1:15 p.m.
Panel 5-25, Montrose 3, 7th FL, Sat 4:45 p.m.
- Liu, Ning** *City University of Hong Kong*
Lightning Talk 77-407, Chicago, 5th FL, Sun 8:00 a.m.
- Liu, Qin** *University of Macau*
Panel 58-4, Ashland, 3rd FL, Thu 4:45 p.m.
- Liu, Rigao** *University of Kansas*
Panel 23-4, Burnham 2, 7th FL, Thu 3:00 p.m.
Panel 59-7, Clark 1, 7th FL, Fri 8:00 a.m.
Panel 22-8, Salon 5, 3rd FL, Fri 11:30 a.m.
- Liu, Ruijie** *University of Oxford*
Lightning Talk 81-405, Chicago, 5th FL, Fri 9:45 a.m.
Panel 8-19, Salon 3, 3rd FL, Fri 3:00 p.m.
- Liu, Samuel K.H.** *Cornell University*
Panel 6-13, Salon 6, 3rd FL, Fri 1:15 p.m.
- Liu, Shu-Ting** *National Chengchi University -Taiwan*
Panel 5-25, Montrose 3, 7th FL, Sat 4:45 p.m.
- Liu, Siyue** *Hong Kong Impact Investment Institute Co.Ltd.*
Panel 54-12, Sandburg 7, 7th FL, Sat 4:45 p.m.
- Liu, Ting** *University of Wisconsin-Madison*
Panel 11-8, Salon 8, 3rd FL, Sat 11:30 a.m.
- Liu, Tzu-Ping** *University of Taipei*
Panel 71-9, LaSalle 3, 7th FL, Fri 4:45 p.m.
- Liu, Yanchuan** *University of California-San Diego*
Panel 27-9, Salon 2, 3rd FL, Sat 9:45 a.m.
- Liu, Yang** *Sun Yat-sen University*
Panel 3-6, Dearborn 1, 7th FL, Fri 4:45 p.m.
- Liu, Yanjun** *Peking University*
Lightning Talk 81-403, Price, 5th FL, Thu 4:45 p.m.
Panel 9-12, Clark 7, 7th FL, Fri 4:45 p.m.
- Liu, Yifan** *Georgia Institute of Technology-Main Campus*
Panel 59-17, LaSalle 1, 7th FL, Sat 11:30 a.m.
- Liu, Ying** *Rutgers University-Newark*
Poster Session 83-300, Exhibition Hall, 4th FL, Fri 9:45 a.m.
Panel 66-12, Medinah Parlor, 6th FL, Fri 11:30 a.m.
- Liu, Yitong** *The University of Chicago*
Panel 27-5, Dearborn 2, 7th FL, Fri 9:45 a.m.
- Liu, Yuan** *South China Normal University*
Panel 45-7, Clark 7, 7th FL, Fri 3:00 p.m.
- Liu, Yuning** *Harvard University*
Panel 5-25, Montrose 3, 7th FL, Sat 4:45 p.m.
- Livny, Avital** *University of Illinois*
Panel 97-27, Kimball, 3rd FL, Sat 8:00 a.m.
Panel 97-34, Kimball, 3rd FL, Sat 11:30 a.m.
- Lizotte, Mary-Kate** *Augusta University*
Panel 66-1, Salon 6, 3rd FL, Thu 8:00 a.m.
- Llonora, Rex** *Far Eastern University*
Panel 67-6, Salon 2, 3rd FL, Thu 4:45 p.m.
Panel 60-15, Salon 6, 3rd FL, Fri 4:45 p.m.
Panel 57-8, Dearborn 1, 7th FL, Sat 11:30 a.m.
Panel 11-9, Clark 1, 7th FL, Sat 3:00 p.m.
Panel 11-10, Sandburg 4, 7th FL, Sun 8:00 a.m.
- Lo, Adeline** *University of Wisconsin-Madison*
Panel 6-3, Salon 1, 3rd FL, Thu 9:45 a.m.
- Lockhart, Mackenzie W** *Yale University*
Panel 18-18, Madison, 3rd FL, Sun 8:00 a.m.
- Lockwood, Sarah J** *University of Cambridge*
Panel 10-7, Montrose 3, 7th FL, Fri 9:45 a.m.
- Loeffler-Kemp, Mariah** *Macalester College*
Poster Session 83-302, Board 11, Exhibition Hall, 4th FL, Fri 3:00 p.m.
- Loehrke, Amanda** *University of California-Davis*
Panel 66-24, Sandburg 8, 7th FL, Sun 8:00 a.m.
- Loewen, Peter John** *University of Toronto*
Panel 36-4, Dearborn 3, 7th FL, Thu 11:30 a.m.
Panel 12-6, Hancock Parlor, 6th FL, Fri 11:30 a.m.
Panel 36-18, Sandburg 5, 7th FL, Sun 8:00 a.m.
Panel 13-26, Clark 3, 7th FL, Sun 9:45 a.m.
- Lofaro, Ryan J.** *Georgia Southern University*
Panel 60-4, LaSalle 1, 7th FL, Thu 11:30 a.m.
Panel 61-2, Grant Park Parlor, 6th FL, Thu 3:00 p.m.
- Loffredo, Joseph** *Massachusetts Institute of Technology*
Panel 10-5, Clark 7, 7th FL, Thu 4:45 p.m.
Panel 8-14, Salon 3, 3rd FL, Fri 1:15 p.m.
Panel 21-10, Montrose 4, 7th FL, Sat 11:30 a.m.
Panel 67-23, LaSalle 5, 7th FL, Sun 9:45 a.m.
- Logan, Carolyn** *Michigan State University*
Panel 8-27, Clark 1, 7th FL, Sat 4:45 p.m.
- Loibl, Caezilia** *Ohio State University-Main Campus*
Panel 59-10, Salon 8, 3rd FL, Fri 9:45 a.m.
- Lombardini, John** *College of William and Mary*
Panel 90-2, Madison, 3rd FL, Sat 11:30 a.m.
- Londregan, John B.** *Princeton University*
Panel 70-4, Salon 3, 3rd FL, Thu 3:00 p.m.
Panel 70-11, LaSalle 3, 7th FL, Sat 8:00 a.m.
- Long, Chad** *St. Edward's University*
Panel 10-10, Burnham 4, 7th FL, Fri 3:00 p.m.
Panel 10-14, Sandburg 6, 7th FL, Sat 11:30 a.m.
- Long, Elly Ann** *Princeton University*
Panel 52-15, Salon 9, 3rd FL, Sat 4:45 p.m.
- Lopez, Devin** *University of Nevada-Las Vegas*
Panel 60-3, Sandburg 3, 7th FL, Thu 9:45 a.m.

- Lopez, Jocelyn** *University of Illinois Urbana-Champaign*
Poster Session 84-304, Board 3, Exhibition Hall, 4th FL, Sat 11:30 a.m.
- Lopez, Raymundo** *Michigan State University*
Panel 89-1, Grant Park Parlor, 6th FL, Sat 1:15 p.m.
- López, Esmeralda** *University of Michigan-Ann Arbor*
Lightning Talk 80-403, Price, 5th FL, Thu 3:00 p.m.
- Lopez Alvarez, Santiago** *Rice University*
Panel 46-6, Burnham 4, 7th FL, Sat 11:30 a.m.
- Lopez Garcia, Ana Isabel** *Maastricht University*
Panel 36-3, Clark 1, 7th FL, Thu 9:45 a.m.
Panel 8-8, Salon 2, 3rd FL, Fri 8:00 a.m.
- Lopez-Perez, Laura N** *University of Notre Dame*
Panel 97-9, Indiana, 3rd FL, Thu 3:00 p.m.
- Lopez-Rodriguez, Luz Mairym M** *University of Puerto Rico-Rio Piedras Campus*
Panel 62-8, Sandburg 3, 7th FL, Fri 9:45 a.m.
- Lopez Villegas, Alejandra** *Michigan State University*
Panel 66-6, Burnham 4, 7th FL, Thu 3:00 p.m.
Panel 22-16, LaSalle 1, 7th FL, Sat 4:45 p.m.
- Lorch, Benjamin James** *Madison College Michigan State University*
Roundtable 90-100, Grant Park Parlor, 6th FL, Thu 9:45 a.m.
- Lord, Phil** *Université de Moncton*
Lightning Talk 77-404, Chicago, 5th FL, Sat 9:45 a.m.
Lightning Talk 76-407, Buckingham, 5th FL, Sat 11:30 a.m.
- Lorenz, Geoffrey Miles** *University of Nebraska-Lincoln*
Panel 19-14, Spire Parlor, 6th FL, Fri 3:00 p.m.
- Lorenzo, David** *National Defense University*
Panel 39-3, Clark 3, 7th FL, Thu 1:15 p.m.
Panel 39-8, Salon 9, 3rd FL, Fri 9:45 a.m.
Panel 47-12, Sandburg 2, 7th FL, Sun 9:45 a.m.
- Lotan, Noa** *The University of Chicago*
Panel 15-5, Clark 9, 7th FL, Fri 9:45 a.m.
- Lotfy, Dina Osama** *Cairo University*
Panel 22-6, Burnham 1, 7th FL, Fri 8:00 a.m.
- Lothamer, Lucas James** *University of Houston*
Panel 3-3, Marshfield, 3rd FL, Thu 9:45 a.m.
Panel 9-3, Clark 1, 7th FL, Thu 11:30 a.m.
- Lotito, Maria** *Independent Researcher*
Panel 46-7, Sandburg 4, 7th FL, Sat 1:15 p.m.
- Love, Alexander** *University of North Carolina at Chapel Hill*
Panel 57-6, Salon 7, 3rd FL, Fri 3:00 p.m.
Panel 61-8, Burnham 4, 7th FL, Sat 1:15 p.m.
- Love, Gregory James** *University of Mississippi*
Panel 17-1, Burnham 4, 7th FL, Thu 11:30 a.m.
Panel 13-15, Logan, 3rd FL, Fri 4:45 p.m.
Panel 13-24, Clark 10, 7th FL, Sun 8:00 a.m.
- Love, Jeffrey** *University of Oxford*
Lightning Talk 80-409, Chicago, 5th FL, Sat 1:15 p.m.
- Love, Mario K Harris** *Stowe University*
Panel 49-2, LaSalle 5, 7th FL, Sun 8:00 a.m.
- Loveless, Matthew** *University of Bologna*
Lightning Talk 81-410, Price, 5th FL, Sat 9:45 a.m.
- Lovrich, Nicholas P.** *Washington State University*
Roundtable 17-100, Water Tower Parlor, 6th FL, Sat 11:30 a.m.
- Lowande, Kenny Scott** *University of Michigan*
Panel 97-23, Wilson, 3rd FL, Fri 3:15 p.m.
- Lowder, Morgan** *University of South Carolina*
Panel 8-8, Salon 2, 3rd FL, Fri 8:00 a.m.
- Lowe, Evan Michael** *Arizona State University*
Panel 48-2, Clark 9, 7th FL, Thu 1:15 p.m.
Panel 52-12, Montrose 3, 7th FL, Sat 11:30 a.m.
- Lowthert, William Hughes** *Allegheny College*
Poster Session 83-302, Board 15, Exhibition Hall, 4th FL, Fri 3:00 p.m.
- Lu, Chenchen** *Purdue University-Main Campus*
Panel 56-1, Sandburg 4, 7th FL, Thu 8:00 a.m.
Poster Session 86-309, Exhibition Hall, 4th FL, Sat 1:15 p.m.
- Lu, Jiahuan** *Rutgers University-Newark*
Panel 66-12, Medinah Parlor, 6th FL, Fri 11:30 a.m.
- Lu, Jiaqi** *Georgetown University*
Panel 59-13, Salon 1, 3rd FL, Fri 3:00 p.m.
- Lu, Kelan** *University of South Carolina*
Panel 27-2, Clark 9, 7th FL, Thu 9:45 a.m.
Panel 35-2, Sandburg 2, 7th FL, Thu 1:15 p.m.
- Lu, Lucie** *Columbia University*
Panel 58-2, Ashland, 3rd FL, Thu 9:45 a.m.
Panel 37-4, Salon 10, 3rd FL, Thu 1:15 p.m.
Panel 58-4, Ashland, 3rd FL, Thu 4:45 p.m.
Panel 35-4, Montrose 3, 7th FL, Fri 8:00 a.m.
Panel 42-8, Salon 7, 3rd FL, Fri 4:45 p.m.
Lightning Talk 80-408, Chicago, 5th FL, Sat 8:00 a.m.
Panel 42-10, Salon 3, 3rd FL, Sat 1:15 p.m.
- Lu, Pengqiao** *McGill University*
Lightning Talk 80-402, Chicago, 5th FL, Thu 3:00 p.m.
- Lu, Pin** *Rutgers University*
Panel 66-18, Burnham 4, 7th FL, Sat 9:45 a.m.
- Lu, Yanjun** *Johns Hopkins University*
Panel 42-13, Burnham 5, 7th FL, Sun 8:00 a.m.
- Luartz, Lewis Alexander** *Chapman University*
Panel 25-1, Hancock Parlor, 6th FL, Thu 9:45 a.m.
Panel 26-6, Burnham 5, 7th FL, Thu 4:45 p.m.
Panel 26-12, Montrose 4, 7th FL, Sat 9:45 a.m.
- Lubell, Mark N.** *University of California-Davis*
Panel 59-3, Salon 2, 3rd FL, Thu 11:30 a.m.
Panel 58-3, Salon 4, 3rd FL, Thu 1:15 p.m.
Panel 59-14, Salon 1, 3rd FL, Fri 4:45 p.m.
Panel 58-9, Burnham 2, 7th FL, Sat 4:45 p.m.
- Lucas, Jennifer** *Saint Anselm College*
Panel 66-3, Salon 7, 3rd FL, Thu 9:45 a.m.
Panel 97-8, Honoré, Lobby Level, Thu 3:00 p.m.
Panel 66-13, Sandburg 7, 7th FL, Fri 1:15 p.m.
Panel 66-19, Sandburg 6, 7th FL, Sat 9:45 a.m.
- Lucas, Jessica Kaye** *University of Michigan*
Panel 59-6, Indiana, 3rd FL, Thu 4:45 p.m.
- Lucek, Sebastian** *Stanford University*
Panel 26-13, Dearborn 3, 7th FL, Sat 1:15 p.m.
- Lucky, Matthew Clay** *Indiana University-Bloomington*
Panel 3-1, Salon 1, 3rd FL, Thu 8:00 a.m.
Panel 51-1, Sandburg 7, 7th FL, Thu 9:45 a.m.
- Lueders, Hans** *Stanford University*
Panel 33-2, Salon 9, 3rd FL, Thu 9:45 a.m.
Panel 35-2, Sandburg 2, 7th FL, Thu 1:15 p.m.
Panel 35-5, Sandburg 2, 7th FL, Fri 3:00 p.m.
Panel 36-16, Salon 10, 3rd FL, Sat 11:30 a.m.
Panel 13-23, Burnham 1, 7th FL, Sat 4:45 p.m.
- Luetgert, Brooke** *The University of Chicago*
Panel 42-10, Salon 3, 3rd FL, Sat 1:15 p.m.
Panel 42-13, Burnham 5, 7th FL, Sun 8:00 a.m.
- Luhiste, Maarja** *Newcastle University (UK)*
Panel 28-4, Clark 10, 7th FL, Fri 8:00 a.m.
- Luke, Michael** *Miami University*
Panel 19-18, Ashland, 3rd FL, Sat 9:45 a.m.
- Lukito, Josephine** *The University of Texas at Austin*
Panel 10-19, Kimball, 3rd FL, Sun 9:45 a.m.
- Luna Diaz, Francy** *University of Michigan*
Panel 11-2, Salon 1, 3rd FL, Thu 3:00 p.m.
- Lunde, Kayla** *University of California-Davis*
Panel 55-2, Salon 10, 3rd FL, Thu 11:30 a.m.
Poster Session 85-309, Board 10, Exhibition Hall, 4th FL, Sat 3:00 p.m.
- Lunz Trujillo, Kristin Kay** *University of South Carolina*
Panel 9-1, LaSalle 1, 7th FL, Thu 8:00 a.m.
Panel 5-4, Burnham 1, 7th FL, Thu 3:00 p.m.
Panel 7-2, Madison, 3rd FL, Thu 4:45 p.m.
Panel 6-10, Millennium Parlor, 6th FL, Fri 9:45 a.m.
Panel 11-5, Sandburg 8, 7th FL, Fri 11:30 a.m.
Panel 56-10, Salon 4, 3rd FL, Fri 1:15 p.m.
Panel 97-24, Honoré, Lobby Level, Fri 4:45 p.m.
Panel 97-27, Kimball, 3rd FL, Sat 8:00 a.m.
Panel 97-34, Kimball, 3rd FL, Sat 11:30 a.m.

- Luo, Di**
Panel 97-25, Honoré, Lobby Level, Sat 8:00 a.m.
- Luo, Hanning** *Harvard University*
Panel 70-2, Salon 1, 3rd FL, Thu 11:30 a.m.
- Luo, Jing** *Ohio State University-Main Campus*
Panel 39-3, Clark 3, 7th FL, Thu 1:15 p.m.
- Luo, Kevin Wei** *University of Minnesota-Twin Cities*
Panel 25-7, Dearborn 3, 7th FL, Sat 9:45 a.m.
- Luo, Kexin** *Sarah Lawrence College*
Poster Session 87-307, Board 31, Exhibition Hall, 4th FL, Sat 3:00 p.m.
- Luo, Yi Kashi** *University*
Panel 34-3, Dearborn 2, 7th FL, Sat 8:00 a.m.
- Luo, Zhaotian** *The University of Chicago*
Panel 54-9, Sandburg 7, 7th FL, Fri 4:45 p.m.
Panel 70-12, Marshfield, 3rd FL, Sat 11:30 a.m.
Panel 70-15, Sandburg 4, 7th FL, Sun 9:45 a.m.
- Luong, Leann** *University of Pennsylvania*
Poster Session 86-310, Board 21, Exhibition Hall, 4th FL, Sat 3:00 p.m.
- Luongo, Anthony** *Emory University*
Panel 37-4, Salon 10, 3rd FL, Thu 1:15 p.m.
- Lupton, Robert N.** *University of Connecticut*
Panel 9-1, LaSalle 1, 7th FL, Thu 8:00 a.m.
Panel 9-11, Salon 5, 3rd FL, Fri 3:00 p.m.
- Lupu, Noam** *Vanderbilt University*
Panel 13-13, Water Tower Parlor, 6th FL, Fri 1:15 p.m.
- Luria, Sarah Rachel** *University of Connecticut*
Panel 56-1, Sandburg 4, 7th FL, Thu 8:00 a.m.
- Lurie, Yotam** *Ben-Gurion University of the Negev*
Panel 62-8, Sandburg 3, 7th FL, Fri 9:45 a.m.
- Lusa, Dana** *Faculty of Political Science, University of Zagreb*
Panel 67-14, Burnham 1, 7th FL, Fri 4:45 p.m.
- Lusskin, Luke Patrick** *United States Military Academy, West Point*
Poster Session 85-309, Board 9, Exhibition Hall, 4th FL, Sat 3:00 p.m.
- Lust, Ellen M.** *University of Gothenburg*
Panel 35-5, Sandburg 2, 7th FL, Fri 3:00 p.m.
- Lusvardi, Amber Nicole** *University of Wisconsin-Oshkosh*
Panel 20-8, LaSalle 1, 7th FL, Sat 3:00 p.m.
- Lutterman, Maddie** *Loyola University Chicago*
Poster Session 87-306, Board 30, Exhibition Hall, 4th FL, Sat 1:15 p.m.
- Lutz, Mark J.** *University of Nevada-Las Vegas*
Roundtable 90-100, Grant Park Parlor, 6th FL, Thu 9:45 a.m.
Panel 90-1, LaSalle 1, 7th FL, Fri 4:45 p.m.
- Luxon, Emily Matthews** *University of Michigan-Dearborn*
Panel 59-2, Medinah Parlor, 6th FL, Thu 9:45 a.m.
Panel 59-14, Salon 1, 3rd FL, Fri 4:45 p.m.
Panel 58-11, LaSalle 2, 7th FL, Sun 8:00 a.m.
- Luxton, Louise** *University of Manchester*
Panel 5-11, Salon 1, 3rd FL, Fri 11:30 a.m.
- Lv, Qin** *University of Colorado Boulder*
Panel 59-18, Salon 7, 3rd FL, Sat 1:15 p.m.
- Lyatonga, Idda Lyatonga** *Mzumbe University*
Panel 23-13, Dearborn 1, 7th FL, Sun 8:00 a.m.
- Lykins, Maxwell** *University of Virginia-Main Campus*
Panel 52-9, Clark 10, 7th FL, Fri 3:00 p.m.
Panel 52-16, Indiana, 3rd FL, Sun 9:45 a.m.
- Lyle, Monique L.** *University of South Carolina-Columbia*
Panel 67-16, Dearborn 1, 7th FL, Sat 9:45 a.m.
- Lyn, Cody-Ann** *Iowa State University*
Panel 63-1, Madison, 3rd FL, Thu 9:45 a.m.
- Lynch, Christopher** *Missouri State University*
Panel 48-4, Sandburg 6, 7th FL, Thu 4:45 p.m.
Roundtable 48-100, Wilson, 3rd FL, Sat 11:30 a.m.
- Lynch, Julia** *University of Pennsylvania*
Panel 56-10, Salon 4, 3rd FL, Fri 1:15 p.m.
- Lynch, Michael S.** *University of Georgia*
Panel 18-9, Clark 7, 7th FL, Fri 11:30 a.m.
Panel 18-14, Price, 5th FL, Sat 1:15 p.m.
- Lynch, Timothy R.** *University of St Thomas*
Panel 20-5, LaSalle 5, 7th FL, Fri 11:30 a.m.
Panel 20-6, LaSalle 5, 7th FL, Fri 3:00 p.m.
Panel 20-7, Medinah Parlor, 6th FL, Sat 9:45 a.m.
- Lyne, Mona Marie** *University of Missouri-Kansas City*
Panel 34-3, Dearborn 2, 7th FL, Sat 8:00 a.m.
Panel 34-4, Burnham 5, 7th FL, Sat 9:45 a.m.
- Lynn, Michael** *Pennsylvania State University-University Park*
Panel 16-9, Madison, 3rd FL, Fri 1:15 p.m.
- Lyon, Nicholas** *Stanford University*
Panel 23-12, Dearborn 2, 7th FL, Sat 1:15 p.m.
- Lyons, Roisin** *University of Limerick*
Panel 57-9, Ashland, 3rd FL, Sat 1:15 p.m.
- Lytle, Robert Alan** *Florida State University*
Panel 97-4, Wilson, 3rd FL, Thu 9:45 a.m.
- Lyu, Huiyi** *Tsinghua University*
Panel 46-1, Dearborn 1, 7th FL, Thu 11:30 a.m.
Panel 37-10, Clark 9, 7th FL, Fri 3:00 p.m.
- Lyu, Mengting** *Nanyang Technological University*
Panel 45-4, Burnham 2, 7th FL, Thu 4:45 p.m.
- Lyu, Ye** *The Hong Kong University of Science and Technology*
Panel 58-4, Ashland, 3rd FL, Thu 4:45 p.m.
- Ma, Chao** *University of International Business & Economics*
Panel 15-8, Clark 9, 7th FL, Sat 4:45 p.m.
- Ma, Haofeng** *University of Iowa*
Panel 8-6, Salon 12, 3rd FL, Thu 3:00 p.m.
Panel 34-1, Sandburg 4, 7th FL, Thu 4:45 p.m.
- Ma, Qichang** *The University of Hong Kong*
Panel 63-4, Burnham 4, 7th FL, Thu 4:45 p.m.
Panel 27-7, Clark 1, 7th FL, Fri 3:00 p.m.
- Ma, Xiaoyang** *Kashi University*
Panel 37-15, Salon 10, 3rd FL, Sat 4:45 p.m.
- Macdonald, David** *University of Florida*
Panel 12-1, Logan, 3rd FL, Thu 9:45 a.m.
Panel 9-5, Sandburg 8, 7th FL, Thu 3:00 p.m.
Panel 9-14, Salon 5, 3rd FL, Sat 11:30 a.m.
- MacDonald, Jason A.** *West Virginia University*
Panel 97-21, Wilson, 3rd FL, Fri 1:30 p.m.
- Macdonald, Maggie** *University of Kentucky*
Panel 10-10, Burnham 4, 7th FL, Fri 3:00 p.m.
Panel 10-14, Sandburg 6, 7th FL, Sat 11:30 a.m.
Panel 10-19, Kimball, 3rd FL, Sun 9:45 a.m.
- Machiela, Micah Kenneth** *Calvin University*
Panel 21-9, Logan, 3rd FL, Sat 9:45 a.m.
- Macias, Alexandra** *California State University-Northridge*
Panel 12-13, LaSalle 4, 7th FL, Sun 9:45 a.m.
- Macias Mejia, Yoshira** *University of Massachusetts-Amherst*
Panel 67-7, Sandburg 5, 7th FL, Fri 8:00 a.m.
- Mack, Allee Catherine** *St Lawrence University*
Poster Session 85-303, Board 19, Exhibition Hall, 4th FL, Fri 11:30 a.m.
- Mack, LaKerri R.** *Clafin University*
Panel 11-4, Water Tower Parlor, 6th FL, Fri 9:45 a.m.
- MacKenzie, Scott Alan** *University of California-Davis*
Panel 59-16, Clark 7, 7th FL, Sat 9:45 a.m.
Panel 12-11, Madison, 3rd FL, Sat 4:45 p.m.
- MacLean, Lauren M.** *Indiana University-Bloomington*
Panel 23-2, Millennium Parlor, 6th FL, Thu 9:45 a.m.
Panel 10-7, Montrose 3, 7th FL, Fri 9:45 a.m.
Panel 59-12, Salon 9, 3rd FL, Fri 1:15 p.m.
- Madeira, Gabriel Bento** *Fundação Getulio Vargas (FGV)*
Panel 12-3, Salon 4, 3rd FL, Thu 3:00 p.m.
- Madhava, Manisha** *SNDT Womens University*
Panel 66-5, Clark 7, 7th FL, Thu 1:15 p.m.
Panel 66-6, Burnham 4, 7th FL, Thu 3:00 p.m.
Panel 66-8, Salon 12, 3rd FL, Thu 4:45 p.m.
- Madonna, Anthony** *University of Georgia*
Panel 18-9, Clark 7, 7th FL, Fri 11:30 a.m.
Panel 18-14, Price, 5th FL, Sat 1:15 p.m.

- Madrid, Theodore** *Hillsdale College*
Panel 54-4, Sandburg 5, 7th FL, Thu 4:45 p.m.
- Madrigal, Guadalupe** *University of Michigan*
Panel 67-16, Dearborn 1, 7th FL, Sat 9:45 a.m.
- Madsen, Bradley** *Texas A&M University - College Station*
Panel 5-5, Clark 5, 7th FL, Thu 4:45 p.m.
- Madsen, Mary Carnett** *The Graduate Center, CUNY*
Panel 60-6, Salon 1, 3rd FL, Thu 1:15 p.m.
- Mady, Abdel-Fattah M** *Arab Centre for Research and Policy Studies*
Panel 22-15, Salon 9, 3rd FL, Sat 3:00 p.m.
- Maedgen, Jack** *University of California-Berkeley*
Panel 2-4, Clark 7, 7th FL, Fri 8:00 a.m.
- Magalhaes, Pedro Coutinho** *Institute of Social Sciences, University of Lisbon*
Panel 13-20, Burnham 1, 7th FL, Sat 1:15 p.m.
- Magazinnik, Asya** *Massachusetts Institute of Technology*
Panel 2-4, Clark 7, 7th FL, Fri 8:00 a.m.
- Magesan, Arvind** *University of Calgary*
Panel 2-11, LaSalle 1, 7th FL, Sun 8:00 a.m.
- Magistro, Beatrice** *Caltech*
Panel 36-4, Dearborn 3, 7th FL, Thu 11:30 a.m.
Panel 12-6, Hancock Parlor, 6th FL, Fri 11:30 a.m.
Panel 36-18, Sandburg 5, 7th FL, Sun 8:00 a.m.
- Magiya, Yusuf** *New York University Abu Dhabi*
Panel 24-2, Sandburg 8, 7th FL, Thu 11:30 a.m.
Panel 24-4, Clark 9, 7th FL, Thu 3:00 p.m.
- Magleby, Daniel Blyth** *Binghamton University*
Panel 11-5, Sandburg 8, 7th FL, Fri 11:30 a.m.
Panel 11-7, Salon 4, 3rd FL, Sat 8:00 a.m.
- Magni, Gabriele** *Loyola Marymount University*
Panel 10-2, Burnham 4, 7th FL, Thu 9:45 a.m.
Panel 40-6, Salon 5, 3rd FL, Fri 8:00 a.m.
Panel 68-2, Salon 7, 3rd FL, Fri 11:30 a.m.
Panel 68-3, Salon 7, 3rd FL, Fri 1:15 p.m.
Panel 10-17, Clark 3, 7th FL, Sun 8:00 a.m.
- Maheo, Valerie-Anne** *Universite Laval*
Panel 40-9, Dearborn 3, 7th FL, Fri 1:15 p.m.
Panel 40-11, Clark 10, 7th FL, Sat 3:00 p.m.
- Mahmoudi, Athena** *University of Toledo*
Poster Session 86-309, Board 23, Exhibition Hall, 4th FL, Sat 1:15 p.m.
- Mahn, Jennifer Rose** *Wayne State University*
Lightning Talk 77-400, Buckingham, 5th FL, Thu 8:00 a.m.
- Maiangwa, Jonathan** *University of Maiduguri - Borno State*
Panel 23-10, Clark 10, 7th FL, Sat 8:00 a.m.
Panel 23-14, LaSalle 1, 7th FL, Sun 9:45 a.m.
- Maiga, Eugenie** *Norbert Zongo University*
Panel 57-9, Ashland, 3rd FL, Sat 1:15 p.m.
- Mainx, Maren Julia** *University of Central Florida*
Panel 29-1, Dearborn 3, 7th FL, Thu 1:15 p.m.
- Majeske, Andrew John** *CUNY John Jay College of Criminal Justice*
Panel 48-7, Clark 9, 7th FL, Fri 1:15 p.m.
- Majumdar, Rajeshwari** *New York University*
Panel 69-1, Burnham 4, 7th FL, Thu 8:00 a.m.
Panel 26-13, Dearborn 3, 7th FL, Sat 1:15 p.m.
- Makropoulos, Iakovos** *University of Strathclyde*
Panel 10-2, Burnham 4, 7th FL, Thu 9:45 a.m.
- Malashkhia, Mariam** *Stanford University*
Panel 32-2, Clark 9, 7th FL, Thu 11:30 a.m.
- Malczewski, Eric** *Virginia Polytechnic Institute and State University*
Panel 52-4, LaSalle 1, 7th FL, Thu 4:45 p.m.
- Malhotra, Madhav** *Columbia University*
Lightning Talk 81-402, Chicago, 5th FL, Thu 1:15 p.m.
- Malik, Sameer** *University of Houston*
Panel 9-13, Burnham 2, 7th FL, Sat 8:00 a.m.
- Mallik, Anoushka** *Carleton College*
Poster Session 87-307, Board 28, Exhibition Hall, 4th FL, Sat 3:00 p.m.
- Malloy, Tamar** *University of Colorado Boulder*
Panel 56-1, Sandburg 4, 7th FL, Thu 8:00 a.m.
- Malmberg, Alice Marie** *University of California-Davis*
Panel 20-6, LaSalle 5, 7th FL, Fri 3:00 p.m.
- Maltseva, Elena** *University of Windsor*
Panel 67-6, Salon 2, 3rd FL, Thu 4:45 p.m.
- Mamet, Elliot Jacob** *Princeton University*
Panel 51-1, Sandburg 7, 7th FL, Thu 9:45 a.m.
Panel 51-2, Marshfield, 3rd FL, Thu 3:00 p.m.
- Mammadov, Abbas** *Washington State University*
Panel 42-10, Salon 3, 3rd FL, Sat 1:15 p.m.
- Mamshai, Farhad Hassan Abdullah** *Virginia Polytechnic Institute and State University*
Lightning Talk 80-403, Price, 5th FL, Thu 3:00 p.m.
- Manevska, Katerina** *Radboud University*
Panel 13-4, Clark 10, 7th FL, Thu 11:30 a.m.
- Maniar, Kaarish Kalpesh** *Columbia University*
Lightning Talk 76-404, Price, 5th FL, Fri 11:30 a.m.
Poster Session 82-301, Exhibition Hall, 4th FL, Fri 3:00 p.m.
- Manion, Anita M** *University of Missouri-St Louis*
Panel 66-12, Medinah Parlor, 6th FL, Fri 11:30 a.m.
Roundtable 60-100, Indiana, 3rd FL, Fri 4:45 p.m.
- Mann, Michael D.** *North Carolina Agricultural and Technical State University*
Poster Session 83-304, Board 2, Exhibition Hall, 4th FL, Sat 1:15 p.m.
- Mann, Naomi** *The College of Wooster*
Poster Session 82-302, Board 7, Exhibition Hall, 4th FL, Sat 3:00 p.m.
- Manney, Miles** *United States Military Academy, West Point*
Panel 17-8, Medinah Parlor, 6th FL, Sun 9:45 a.m.
- Manning, Andrea** *University of Illinois Chicago*
Panel 45-3, LaSalle 5, 7th FL, Thu 3:00 p.m.
Panel 10-15, Indiana, 3rd FL, Sat 1:15 p.m.
- Manring, Nancy J.** *Ohio University-Main Campus*
Panel 72-3, Salon 10, 3rd FL, Fri 11:30 a.m.
- Mansfield, Harvey** *Harvard University*
Roundtable 48-100, Wilson, 3rd FL, Sat 11:30 a.m.
- Mansoor, Mahnoor** *Department of Political Science, University of the Punjab Lahore-Pakistan*
Lightning Talk 76-406, Buckingham, 5th FL, Sat 9:45 a.m.
- Manzi, Francesca** *London School of Economics and Political Science*
Panel 6-25, Sandburg 6, 7th FL, Sun 9:45 a.m.
- Manzi, Pilar** *Northwestern University*
Panel 13-14, LaSalle 2, 7th FL, Fri 3:00 p.m.
- Mao, Hanjin** *University of Houston-Downtown*
Panel 66-12, Medinah Parlor, 6th FL, Fri 11:30 a.m.
- Mao, Hongkai** *The University of Chicago*
Panel 71-13, Dearborn 1, 7th FL, Sat 3:00 p.m.
- Mao, Jianer** *University of Illinois Chicago*
Panel 60-13, Burnham 2, 7th FL, Fri 1:15 p.m.
- Marcano Rivera, Rashid Carlos Jamil** *Indiana University-Bloomington*
Panel 7-2, Madison, 3rd FL, Thu 4:45 p.m.
Panel 7-3, Salon 8, 3rd FL, Fri 3:00 p.m.
Panel 7-4, Millennium Parlor, 6th FL, Sat 1:15 p.m.
- Marcellin, Colette** *Vanderbilt University*
Panel 9-9, Madison, 3rd FL, Fri 11:30 a.m.
Panel 66-16, LaSalle 2, 7th FL, Fri 4:45 p.m.
- Marcinek, Elizabeth Nicole** *University of Houston*
Panel 66-2, LaSalle 2, 7th FL, Thu 9:45 a.m.
- Marineau, Josiah** *University of North Carolina at Pembroke*
Panel 33-4, Dearborn 3, 7th FL, Fri 8:00 a.m.
Panel 33-11, Sandburg 6, 7th FL, Sat 8:00 a.m.
- Marin Hellwege, Julia** *University of South Dakota*
Roundtable 72-100, Spire Parlor, 6th FL, Thu 3:00 p.m.
Panel 66-11, Clark 7, 7th FL, Fri 9:45 a.m.
Roundtable 73-111, Kimball, 3rd FL, Fri 4:45 p.m.
- Marino, Bruno** *University of Milan*
Panel 19-9, Sandburg 2, 7th FL, Fri 8:00 a.m.
- Markarian, George** *Loyola University Chicago*
Panel 18-18, Madison, 3rd FL, Sun 8:00 a.m.
- Markovich, Zach** *Massachusetts Institute of Technology*
Panel 71-10, LaSalle 3, 7th FL, Sat 9:45 a.m.

- Markovits, Daniel Benenson** *Columbia University*
Panel 10-9, Dearborn 1, 7th FL, Fri 1:15 p.m.
- Maroulis, Spiro** *Arizona State University-Downtown Phoenix*
Panel 97-42, Crystal, 3rd FL, Sat 4:45 p.m.
- Marsh, Wayne Z.C.** *The University of Tennessee-Knoxville*
Panel 60-18, Salon 1, 3rd FL, Sat 9:45 a.m.
- Marshall, Anna-Maria** *New York University*
Roundtable 15-100, Water Tower Parlor, 6th FL, Fri 3:00 p.m.
- Marshall, Bryan W.** *Miami University-Oxford*
Panel 18-9, Clark 7, 7th FL, Fri 11:30 a.m.
- Marshall, Ian Cooper Allen** *The College of Wooster*
Poster Session 85-308, Board 13, Exhibition Hall, 4th FL, Sat 1:15 p.m.
- Marshall, Paige** *University of Wisconsin-La Crosse*
Poster Session 84-302, Board 22, Exhibition Hall, 4th FL, Fri 3:00 p.m.
- Mårtensson, Moa** *Uppsala University*
Panel 97-11, Honoré, Lobby Level, Thu 4:45 p.m.
- Martin, Danielle** *University of Mannheim*
Lightning Talk 78-400, Marshfield, 3rd FL, Thu 8:00 a.m.
Panel 8-22, Sandburg 8, 7th FL, Sat 9:45 a.m.
Panel 8-24, Burnham 2, 7th FL, Sat 11:30 a.m.
- Martin, Gregory John** *Stanford University*
Panel 3-3, Marshfield, 3rd FL, Thu 9:45 a.m.
Panel 70-4, Salon 3, 3rd FL, Thu 3:00 p.m.
Panel 3-8, Clark 10, 7th FL, Sat 1:15 p.m.
- Martin, Jacob D** *Morningside University*
Poster Session 86-308, Board 18, Exhibition Hall, 4th FL, Sat 1:15 p.m.
- Martin, Kimberly** *Georgia Southern University*
Panel 68-4, Salon 6, 3rd FL, Sat 9:45 a.m.
- Martin, Kyle** *University of Houston*
Panel 51-2, Marshfield, 3rd FL, Thu 3:00 p.m.
- Martin, Rachel** *Bowling Green State University*
Panel 66-3, Salon 7, 3rd FL, Thu 9:45 a.m.
- Martin, Shannon** *University of Georgia*
Panel 45-2, LaSalle 5, 7th FL, Thu 11:30 a.m.
- Martinek, Wendy L.** *Binghamton University*
Roundtable 16-100, Hancock Parlor, 6th FL, Thu 1:15 p.m.
Panel 16-8, Sandburg 2, 7th FL, Fri 11:30 a.m.
Roundtable 16-102, Water Tower Parlor, 6th FL, Sat 8:00 a.m.
- Martinez, Hope** *Georgia State University*
Panel 16-7, Madison, 3rd FL, Fri 9:45 a.m.
- Martinez, Miguel** *Duke University*
Panel 67-17, Salon 3, 3rd FL, Sat 11:30 a.m.
- Martinez, Usdin** *Northwestern University*
Panel 53-3, Burnham 1, 7th FL, Fri 3:00 p.m.
- Martinez Canto, Javier** *Harvard University*
Panel 19-13, Salon 12, 3rd FL, Fri 1:15 p.m.
Panel 19-18, Ashland, 3rd FL, Sat 9:45 a.m.
Panel 66-21, Kimball, 3rd FL, Sat 1:15 p.m.
- Martinez Gallardo, Cecilia** *University of North Carolina at Chapel Hill*
Panel 17-1, Burnham 4, 7th FL, Thu 11:30 a.m.
- Martinez-Ortiz, Franshelly Marie** *University of Michigan-Ann Arbor*
Panel 11-2, Salon 1, 3rd FL, Thu 3:00 p.m.
- Martin Morales, Kelsey Morgan** *University of South Carolina*
Panel 22-2, Montrose 4, 7th FL, Thu 9:45 a.m.
Panel 22-17, Burnham 1, 7th FL, Sun 8:00 a.m.
- Martins, Alexandra Ferreira** *Open University of Portugal*
Lightning Talk 78-401, Chicago, 5th FL, Thu 4:45 p.m.
- Martins Santos, Luiza** *Universidade Federal de Minas Gerais*
Panel 28-8, Clark 9, 7th FL, Sat 9:45 a.m.
- Martins Velho, Raphaela** *University at Buffalo - SUNY*
Panel 29-3, Sandburg 8, 7th FL, Fri 8:00 a.m.
- Marusich, Isabella** *Clemson University*
Poster Session 86-309, Board 27, Exhibition Hall, 4th FL, Sat 1:15 p.m.
- Mascarenhas, Daniella Xavier** *University of Louisiana*
Roundtable 52-100, Spire Parlor, 6th FL, Thu 8:00 a.m.
- Masket, Seth E.** *University of Denver*
Panel 19-5, Burnham 2, 7th FL, Thu 1:15 p.m.
Panel 19-6, Buckingham, 5th FL, Thu 3:00 p.m.
Panel 97-12, Wilson, 3rd FL, Thu 4:45 p.m.
- Maslin, Kimberly** *Hendrix College*
Panel 95-2, Medinah Parlor, 6th FL, Fri 8:00 a.m.
Panel 95-3, Marshfield, 3rd FL, Sat 3:00 p.m.
- Masood, Ali Shiraz** *Oberlin College*
Panel 16-3, Clark 3, 7th FL, Thu 11:30 a.m.
Panel 16-7, Madison, 3rd FL, Fri 9:45 a.m.
Panel 16-8, Sandburg 2, 7th FL, Fri 11:30 a.m.
- Masumura, Yuji** *The University of Texas at Austin*
Panel 44-1, Sandburg 8, 7th FL, Thu 1:15 p.m.
- Mathews, Michael** *Loyola University Chicago*
Poster Session 87-305, Board 29, Exhibition Hall, 4th FL, Sat 11:30 a.m.
- Mathiasen, Stephanie** *Texas Tech University*
Panel 66-13, Sandburg 7, 7th FL, Fri 1:15 p.m.
- Mathisen, Ruben** *University of Bergen*
Panel 36-3, Clark 1, 7th FL, Thu 9:45 a.m.
Panel 8-12, Sandburg 2, 7th FL, Fri 9:45 a.m.
Panel 36-15, Montrose 3, 7th FL, Sat 9:45 a.m.
Panel 2-9, Salon 12, 3rd FL, Sat 11:30 a.m.
- Matouschek, Niko** *Northwestern University*
Panel 70-15, Sandburg 4, 7th FL, Sun 9:45 a.m.
- Mattes, Robert Britt** *University of Strathclyde*
Lightning Talk 81-403, Price, 5th FL, Thu 4:45 p.m.
Panel 10-7, Montrose 3, 7th FL, Fri 9:45 a.m.
Panel 23-11, Sandburg 4, 7th FL, Sat 11:30 a.m.
Panel 8-27, Clark 1, 7th FL, Sat 4:45 p.m.
- Matteucci, Giulia** *Lafayette College*
Panel 60-4, LaSalle 1, 7th FL, Thu 11:30 a.m.
- Matthews, Abigail A.** *University at Buffalo*
Panel 20-7, Medinah Parlor, 6th FL, Sat 9:45 a.m.
- Matthys, Meghan Mae** *Carroll University*
Poster Session 82-301, Board 5, Exhibition Hall, 4th FL, Fri 3:00 p.m.
- Mattioli, Lauren** *Boston University*
Panel 97-15, Wilson, 3rd FL, Fri 9:30 a.m.
Panel 17-3, Burnham 4, 7th FL, Fri 1:15 p.m.
- Matzat, Johannes**
Panel 19-1, Burnham 5, 7th FL, Thu 8:00 a.m.
- Mauerberg, Arnaldo Jr.** *University of Brasilia*
Panel 17-1, Burnham 4, 7th FL, Thu 11:30 a.m.
- Maulidar, Indri** *University of Wisconsin-Madison*
Panel 3-7, LaSalle 2, 7th FL, Sat 11:30 a.m.
- Mauro, Vincent** *University of Michigan-Ann Arbor*
Panel 22-3, LaSalle 3, 7th FL, Thu 11:30 a.m.
Panel 22-17, Burnham 1, 7th FL, Sun 8:00 a.m.
- Mautarelli, Matthew** *City University of New York*
Panel 35-12, Water Tower Parlor, 6th FL, Sun 8:00 a.m.
- Maxey, Sarah** *Loyola University Chicago*
Panel 38-1, Sandburg 7, 7th FL, Thu 11:30 a.m.
Panel 8-14, Salon 3, 3rd FL, Fri 1:15 p.m.
Panel 38-4, Dearborn 3, 7th FL, Fri 3:00 p.m.
Panel 6-15, Salon 10, 3rd FL, Fri 4:45 p.m.
Poster Session 84-303, Board 11, Exhibition Hall, 4th FL, Sat 9:45 a.m.
Panel 39-14, Salon 3, 3rd FL, Sat 3:00 p.m.
- Maxwell, Bobby** *University of Washington*
Panel 38-7, Price, 5th FL, Sun 8:00 a.m.
- Maxwell, Rahsaan** *New York University*
Panel 6-8, Salon 6, 3rd FL, Fri 8:00 a.m.
- Mayer, Alex** *The University of Texas at El Paso*
Panel 58-6, Ashland, 3rd FL, Fri 1:15 p.m.
- Mayer, Sabrina Jasmin** *University of Duisburg-Essen*
Panel 6-16, Madison, 3rd FL, Sat 8:00 a.m.
- Maylath, Paige Frances** *Georgetown University*
Poster Session 87-304, Board 30, Exhibition Hall, 4th FL, Sat 9:45 a.m.
- Maynor, John William** *Middle Tennessee State University*
Panel 53-7, Salon 5, 3rd FL, Sat 4:45 p.m.

- Mazaj, Taja** *University of Pennsylvania*
Poster Session 82-302, Board 8, Exhibition Hall, 4th FL, Sat 3:00 p.m.
- Mbofana, Bekezela Kudzaishe Gugulethu** *University of Pennsylvania*
Poster Session 86-305, Board 28, Exhibition Hall, 4th FL, Sat 9:45 a.m.
- McBrayer, Gregory A.** *Ashland University*
Roundtable 90-100, Grant Park Parlor, 6th FL, Thu 9:45 a.m.
- McCabe, Katherine** *Rutgers University*
Panel 11-3, Salon 9, 3rd FL, Thu 4:45 p.m.
Panel 56-13, Clark 7, 7th FL, Sat 8:00 a.m.
Panel 56-14, Burnham 1, 7th FL, Sat 9:45 a.m.
Panel 5-26, Indiana, 3rd FL, Sun 8:00 a.m.
Panel 56-19, Millennium Parlor, 6th FL, Sun 9:45 a.m.
- McCann, James A.** *Purdue University-Main Campus*
Panel 11-3, Salon 9, 3rd FL, Thu 4:45 p.m.
Panel 10-19, Kimball, 3rd FL, Sun 9:45 a.m.
- McCann, Pamela Clouser** *University of Southern California*
Panel 61-1, Madison, 3rd FL, Thu 1:15 p.m.
Panel 20-4, Dearborn 1, 7th FL, Fri 9:45 a.m.
- McCartan, Cory** *New York University*
Panel 71-10, LaSalle 3, 7th FL, Sat 9:45 a.m.
- McCarthy, Lauren** *University of Massachusetts-Amherst*
Panel 15-2, Madison, 3rd FL, Thu 3:00 p.m.
Panel 15-6, Sandburg 4, 7th FL, Sat 9:45 a.m.
Panel 97-39, Clark 5, 7th FL, Sat 2:15 p.m.
- McChesney, Sam** *Northwestern University*
Panel 52-3, Logan, 3rd FL, Thu 3:00 p.m.
- McClain, Paula D.** *Duke University*
Roundtable 1-128, Hancock Parlor, 6th FL, Sat 1:15 p.m.
- McClendon, Gwyneth** *New York University*
Panel 13-8, Sandburg 2, 7th FL, Thu 3:00 p.m.
Panel 6-18, Salon 9, 3rd FL, Sat 9:45 a.m.
Panel 6-23, Salon 4, 3rd FL, Sat 4:45 p.m.
- McCormick, Nathan R** *Northern Illinois University*
Panel 48-6, Montrose 4, 7th FL, Fri 11:30 a.m.
- McCormick, Patrick** *University of Minnesota-Twin Cities*
Panel 14-1, Sandburg 8, 7th FL, Thu 9:45 a.m.
- McCrain, Josh** *University of Utah*
Panel 63-7, Ashland, 3rd FL, Fri 11:30 a.m.
Panel 19-14, Spire Parlor, 6th FL, Fri 3:00 p.m.
- McCray Gibson, Karra W.** *Brown University*
Panel 66-16, LaSalle 2, 7th FL, Fri 4:45 p.m.
- McCrea, Austin Michael** *Texas Tech University*
Panel 62-3, Salon 8, 3rd FL, Thu 11:30 a.m.
Panel 97-32, Crystal, 3rd FL, Sat 9:45 a.m.
Panel 62-17, Price, 5th FL, Sat 11:30 a.m.
Panel 97-37, Crystal, 3rd FL, Sat 1:15 p.m.
- McCue, Clifford P** *Florida Atlantic University*
Panel 62-7, Sandburg 4, 7th FL, Fri 8:00 a.m.
- McDaniel, Jason Alan** *San Francisco State University*
Panel 2-2, Salon 8, 3rd FL, Thu 9:45 a.m.
Panel 11-9, Clark 1, 7th FL, Sat 3:00 p.m.
- McDermott, Monika Louise** *Fordham University*
Panel 8-5, Salon 2, 3rd FL, Thu 3:00 p.m.
- McDonagh, Eileen L.** *Northeastern University*
Panel 8-4, Salon 3, 3rd FL, Thu 11:30 a.m.
- McDonnell/Martin, Maggie** *Stony Brook University*
Panel 66-20, Salon 6, 3rd FL, Sat 11:30 a.m.
- McDonough, Grace** *Macalester College*
Poster Session 86-310, Board 26, Exhibition Hall, 4th FL, Sat 3:00 p.m.
- McElroy, Gail** *Trinity College Dublin, The University of Dublin*
Panel 18-7, Sandburg 2, 7th FL, Thu 4:45 p.m.
- McElwee, Kendall** *Belmont University*
Poster Session 87-306, Board 32, Exhibition Hall, 4th FL, Sat 1:15 p.m.
- McEvoy, Sandra Request Narrative Sandra** *Boston University*
Panel 68-5, LaSalle 5, 7th FL, Sat 11:30 a.m.
- McFarlane, Deborah R.** *University of New Mexico-Main Campus*
Panel 28-8, Clark 9, 7th FL, Sat 9:45 a.m.
Panel 28-9, LaSalle 3, 7th FL, Sun 8:00 a.m.
- McGinnis, Ayla** *Georgia State University*
Panel 22-9, Price, 5th FL, Fri 1:15 p.m.
- McGinnis, Kevin James** *The Graduate Center, CUNY*
Lightning Talk 76-405, Price, 5th FL, Sat 8:00 a.m.
- McGlynn, Morgan** *Elon University, Student*
Panel 59-13, Salon 1, 3rd FL, Fri 3:00 p.m.
- McGough, Zoe** *Loyola Marymount University*
Poster Session 84-302, Board 18, Exhibition Hall, 4th FL, Fri 3:00 p.m.
- McGrath, David** *New York University*
Panel 3-4, Logan, 3rd FL, Thu 11:30 a.m.
- McGuire, Liz** *Brigham Young University-Provo*
Poster Session 87-304, Board 34, Exhibition Hall, 4th FL, Sat 9:45 a.m.
- McHugh, Elizabeth** *Mount St. Mary's University*
Panel 13-21, Salon 5, 3rd FL, Sat 3:00 p.m.
- McKee, Seth Charles** *Oklahoma State University-Main Campus*
Panel 9-1, LaSalle 1, 7th FL, Thu 8:00 a.m.
- McKenzie, Mark Jonathan** *Texas Tech University*
Panel 16-12, Clark 1, 7th FL, Sat 11:30 a.m.
- McKinlay, Patrick** *College Morningside University*
Poster Session 86-303, Board 29, Exhibition Hall, 4th FL, Fri 1:15 p.m.
Poster Session 86-304, Board 27, Exhibition Hall, 4th FL, Fri 3:00 p.m.
Poster Session 86-306, Board 17, Exhibition Hall, 4th FL, Sat 11:30 a.m.
Poster Session 86-308, Board 18, Exhibition Hall, 4th FL, Sat 1:15 p.m.
- McLain, Meredith Eavan** *Tufts University*
Panel 17-3, Burnham 4, 7th FL, Fri 1:15 p.m.
Panel 17-8, Medinah Parlor, 6th FL, Sun 9:45 a.m.
- McLaren, Leann Marie** *Duke University*
Panel 67-13, Salon 3, 3rd FL, Fri 4:45 p.m.
Panel 67-17, Salon 3, 3rd FL, Sat 11:30 a.m.
- McLaughlin, Danielle M** *Kent State University at Kent*
Panel 59-3, Salon 2, 3rd FL, Thu 11:30 a.m.
- McLaughlin, Eric S.** *University of Redlands*
Panel 24-7, Millennium Parlor, 6th FL, Fri 3:00 p.m.
- McLaughlin, Peter** *University of Oklahoma*
Panel 10-13, LaSalle 5, 7th FL, Sat 9:45 a.m.
Panel 10-14, Sandburg 6, 7th FL, Sat 11:30 a.m.
- M Cline, Krista** *Butler University*
Panel 56-16, Ashland, 3rd FL, Sat 3:00 p.m.
- McMahon, Adam Michael** *Rider University*
Panel 17-2, Millennium Parlor, 6th FL, Thu 1:15 p.m.
Panel 17-5, Clark 1, 7th FL, Sat 8:00 a.m.
- McManus, Matthew Allan** *University of Michigan-Ann Arbor*
Panel 51-3, Marshfield, 3rd FL, Fri 11:30 a.m.
Panel 51-7, Salon 7, 3rd FL, Sat 3:00 p.m.
- McMenamin, Connor** *The University of Alabama*
Panel 8-22, Sandburg 8, 7th FL, Sat 9:45 a.m.
- McMullen, Isabel** *University of Wisconsin-Madison*
Panel 56-9, LaSalle 3, 7th FL, Fri 11:30 a.m.
- McMurry, Nina Katherine Siegel** *Vanderbilt University*
Panel 35-8, Salon 9, 3rd FL, Sat 8:00 a.m.
Panel 35-10, Salon 9, 3rd FL, Sat 1:15 p.m.
- McNeal, Ramona** *University of Northern Iowa*
Panel 9-7, Salon 9, 3rd FL, Fri 8:00 a.m.
Panel 57-5, Salon 8, 3rd FL, Fri 1:15 p.m.
- McQueen, Alison** *Stanford University*
Roundtable 73-108, Kimball, 3rd FL, Fri 11:30 a.m.
Roundtable 52-102, Grant Park Parlor, 6th FL, Fri 1:15 p.m.
- McQueen, Shannon Devan** *West Chester University of Pennsylvania*
Panel 72-4, Salon 2, 3rd FL, Fri 1:15 p.m.
- McReynolds, Rana** *University of California-Davis*
Panel 66-23, Clark 7, 7th FL, Sat 3:00 p.m.
- McVeigh, Hannah E** *University of Minnesota-Twin Cities*
Panel 64-1, LaSalle 3, 7th FL, Thu 1:15 p.m.
- McWagner, Kyle L** *University of Wisconsin-Milwaukee*
Panel 9-10, LaSalle 5, 7th FL, Fri 1:15 p.m.
Panel 9-14, Salon 5, 3rd FL, Sat 11:30 a.m.
- Mebane, Walter R** *University of Michigan*
Panel 10-18, Clark 7, 7th FL, Sun 9:45 a.m.

- Mecham, Quinn** *Brigham Young University-Provo*
Panel 13-8, Sandburg 2, 7th FL, Thu 3:00 p.m.
Panel 24-5, Burnham 2, 7th FL, Fri 9:45 a.m.
- Mechkova, Valeriya** *University of Gothenburg*
Panel 13-1, Clark 7, 7th FL, Thu 8:00 a.m.
- Medeiros, Danilo Buscatto** *Brazilian Center for Analysis and Planning (CEBRAP)*
Panel 29-2, Sandburg 6, 7th FL, Thu 3:00 p.m.
Panel 29-3, Sandburg 8, 7th FL, Fri 8:00 a.m.
- Medhi, Kashmiri** *The University of Texas at Dallas*
Panel 33-8, Burnham 5, 7th FL, Fri 11:30 a.m.
Panel 13-21, Salon 5, 3rd FL, Sat 3:00 p.m.
- Medina, Jose Maria** *Northwestern University*
Panel 53-5, Clark 9, 7th FL, Sat 11:30 a.m.
- Medina Jara, Lily** *University of California-Berkeley*
Panel 57-2, Ashland, 3rd FL, Thu 3:00 p.m.
Panel 57-8, Dearborn 1, 7th FL, Sat 11:30 a.m.
- Medrano, Anahely** *CentroGeo*
Panel 56-5, LaSalle 2, 7th FL, Thu 3:00 p.m.
- Medwid, Laura** *University of Illinois at Chicago*
Panel 62-14, Salon 3, 3rd FL, Sat 8:00 a.m.
- Mee, Emily Derringer** *Indiana University*
Panel 62-10, Salon 6, 3rd FL, Fri 11:30 a.m.
- Meguid, Bonnie M** *University of Rochester*
Panel 64-1, LaSalle 3, 7th FL, Thu 1:15 p.m.
Panel 22-14, Salon 10, 3rd FL, Sat 1:15 p.m.
- Meher, Shreyas** *The University of Texas at Dallas*
Panel 63-8, Salon 2, 3rd FL, Fri 4:45 p.m.
- Mehlhoff, Isaac** *The University of Chicago*
Panel 5-18, Salon 8, 3rd FL, Sat 9:45 a.m.
Panel 5-26, Indiana, 3rd FL, Sun 8:00 a.m.
- Mehmood, Neelam** *Comsats*
Lightning Talk 77-404, Chicago, 5th FL, Sat 9:45 a.m.
- Mehrabi, Weiss** *Centre College*
Lightning Talk 80-403, Price, 5th FL, Thu 3:00 p.m.
- Mehrin, Sanjida** *Louisiana State University*
Panel 2-8, Dearborn 2, 7th FL, Sat 9:45 a.m.
- Mehta, Rupal** *University of Nebraska-Lincoln*
Panel 44-1, Sandburg 8, 7th FL, Thu 1:15 p.m.
- Mei, Yu** *University of Rochester*
Panel 70-11, LaSalle 3, 7th FL, Sat 8:00 a.m.
- Meier, Kenneth J** *American University, Cardiff University, Leiden University*
Panel 62-2, Burnham 5, 7th FL, Thu 11:30 a.m.
Roundtable 92-101, Kimball, 3rd FL, Thu 1:15 p.m.
Panel 97-28, Crystal, 3rd FL, Sat 8:00 a.m.
Panel 97-37, Crystal, 3rd FL, Sat 1:15 p.m.
- Meinke, Tim** *University of Lynchburg*
Panel 52-14, Sandburg 8, 7th FL, Sat 3:00 p.m.
- Meira, Joaquim M** *Harvard University*
Panel 10-4, Clark 7, 7th FL, Thu 3:00 p.m.
- Meisels, Melissa B** *Vanderbilt University*
Panel 19-23, Burnham 4, 7th FL, Sun 9:45 a.m.
- Mekheimer, Mariam Waheed** *Cairo University*
Panel 24-2, Sandburg 8, 7th FL, Thu 11:30 a.m.
Panel 66-10, Burnham 1, 7th FL, Fri 9:45 a.m.
Panel 24-10, Spire Parlor, 6th FL, Sun 9:45 a.m.
- Melendez, Nathalia** *University of Nevada - Reno*
Poster Session 87-300, Board 33, Exhibition Hall, 4th FL, Fri 9:45 a.m.
- Meli, Amy Davidge** *University of Maryland-College Park*
Panel 19-14, Spire Parlor, 6th FL, Fri 3:00 p.m.
Roundtable 60-101, Spire Parlor, 6th FL, Sat 3:00 p.m.
- Melin, Molly Mooring** *Loyola University Chicago*
Panel 39-11, Salon 4, 3rd FL, Fri 4:45 p.m.
- Melles, Eden** *Northwestern University*
Panel 97-19, Honoré, Lobby Level, Fri 11:30 a.m.
Panel 67-21, Clark 3, 7th FL, Sat 4:45 p.m.
- Mello, Joe** *DePaul University*
Panel 15-5, Clark 9, 7th FL, Fri 9:45 a.m.
Panel 15-6, Sandburg 4, 7th FL, Sat 9:45 a.m.
- Melnick, Justin** *New York University*
Panel 59-5, Medinah Parlor, 6th FL, Thu 3:00 p.m.
Panel 58-7, Burnham 1, 7th FL, Sat 8:00 a.m.
- Mencke, Charlotte** *Northwestern University*
Panel 52-3, Logan, 3rd FL, Thu 3:00 p.m.
- Menczer, Filippo** *Indiana University*
Panel 5-4, Burnham 1, 7th FL, Thu 3:00 p.m.
- Mendes, Tiago** *ISCTE-Instituto Universitário de Lisboa*
Lightning Talk 77-401, Logan, 3rd FL, Thu 8:00 a.m.
- Mendez, Laura** *Kent State University at Kent*
Panel 66-8, Salon 12, 3rd FL, Thu 4:45 p.m.
Panel 39-10, Montrose 3, 7th FL, Fri 3:00 p.m.
- Mendez-Barrientos, Linda** *University of Denver*
Panel 59-3, Salon 2, 3rd FL, Thu 11:30 a.m.
Panel 59-14, Salon 1, 3rd FL, Fri 4:45 p.m.
Panel 59-17, LaSalle 1, 7th FL, Sat 11:30 a.m.
Panel 58-9, Burnham 2, 7th FL, Sat 4:45 p.m.
- Mendoza, José Fredman** *Universidad de Monterrey*
Lightning Talk 81-410, Price, 5th FL, Sat 9:45 a.m.
- Meng, Ziyu** *Shanghai university*
Panel 19-18, Ashland, 3rd FL, Sat 9:45 a.m.
- Menish-Geryk, Sarah R** *Idaho State University*
Panel 8-3, Clark 7, 7th FL, Thu 9:45 a.m.
- Menon, Anil** *University of California-Merced*
Panel 28-3, Montrose 4, 7th FL, Thu 11:30 a.m.
- Meraz, Sharon M.** *University of Illinois Chicago*
Panel 5-12, LaSalle 1, 7th FL, Fri 1:15 p.m.
- Merkley, Eric** *University of Toronto*
Panel 8-2, LaSalle 5, 7th FL, Thu 8:00 a.m.
Panel 8-11, Sandburg 8, 7th FL, Fri 9:45 a.m.
Panel 8-20, Millennium Parlor, 6th FL, Sat 8:00 a.m.
Panel 5-18, Salon 8, 3rd FL, Sat 9:45 a.m.
Panel 8-26, Salon 1, 3rd FL, Sat 3:00 p.m.
- Merolla, Jennifer L.** *University of California-Riverside*
Panel 97-5, Honoré, Lobby Level, Thu 1:15 p.m.
Panel 6-8, Salon 6, 3rd FL, Fri 8:00 a.m.
Panel 66-11, Clark 7, 7th FL, Fri 9:45 a.m.
Panel 66-17, Burnham 4, 7th FL, Sat 8:00 a.m.
Panel 6-25, Sandburg 6, 7th FL, Sun 9:45 a.m.
- Merrill, Samuel Wilkes** *University*
Panel 19-13, Salon 12, 3rd FL, Fri 1:15 p.m.
- Merrill, Thomas** *American University*
Panel 48-3, Clark 3, 7th FL, Thu 3:00 p.m.
Roundtable 48-100, Wilson, 3rd FL, Sat 11:30 a.m.
Roundtable 1-128, Hancock Parlor, 6th FL, Sat 1:15 p.m.
Panel 48-12, Sandburg 5, 7th FL, Sat 4:45 p.m.
- Merry, Melissa K.** *University of Louisville*
Panel 60-7, Clark 5, 7th FL, Thu 3:00 p.m.
Panel 59-8, Clark 9, 7th FL, Fri 8:00 a.m.
Panel 59-20, Salon 6, 3rd FL, Sat 4:45 p.m.
- Merseth, Julie Lee Lee** *Northwestern University*
Panel 67-15, Salon 7, 3rd FL, Sat 8:00 a.m.
- Mershon, Carol** *University of Virginia*
Panel 18-8, Logan, 3rd FL, Fri 8:00 a.m.
- Mesquita, Rafael** *Federal University of Pernambuco*
Panel 43-2, Sandburg 4, 7th FL, Thu 3:00 p.m.
Panel 42-8, Salon 7, 3rd FL, Fri 4:45 p.m.
Panel 42-10, Salon 3, 3rd FL, Sat 1:15 p.m.
- Mestre, Rafael** *University of Southampton*
Panel 71-7, Sandburg 8, 7th FL, Fri 1:15 p.m.
- Metheney, Erica Ann** *University of Gothenburg*
Panel 35-5, Sandburg 2, 7th FL, Fri 3:00 p.m.
- Mettler, Suzanne** *Cornell University*
Panel 54-1, Burnham 1, 7th FL, Thu 8:00 a.m.
- Metzger, Shawna K.** *University at Buffalo - SUNY*
Panel 44-1, Sandburg 8, 7th FL, Thu 1:15 p.m.
Panel 20-7, Medinah Parlor, 6th FL, Sat 9:45 a.m.

- Mewhirter, Jack M** *University of Cincinnati-Main Campus*
Panel 58-8, Salon 4, 3rd FL, Sat 11:30 a.m.
Panel 9-15, Buckingham, 5th FL, Sat 1:15 p.m.
- Meyer, Rahel** *Brigham Young University*
Panel 40-7, Salon 5, 3rd FL, Fri 9:45 a.m.
- Meyer, Seth J.** *Bridgewater State University*
Panel 68-3, Salon 7, 3rd FL, Fri 1:15 p.m.
- M Goodhart, Lucy M.** *Brandeis University*
Panel 19-23, Burnham 4, 7th FL, Sun 9:45 a.m.
- M Harrison, Sonya** *Colorado College*
Poster Session 87-304, Board 33, Exhibition Hall, 4th FL, Sat 9:45 a.m.
- Miao, Ling** *The University of Texas at Austin*
Panel 27-11, Burnham 4, 7th FL, Sat 4:45 p.m.
- Micatka, Nathan** *University of Iowa*
Panel 97-2, Wilson, 3rd FL, Thu 8:00 a.m.
Panel 56-5, LaSalle 2, 7th FL, Thu 3:00 p.m.
Panel 6-10, Millennium Parlor, 6th FL, Fri 9:45 a.m.
- Michel, Julian** *University of California-Los Angeles*
Panel 32-6, Sandburg 2, 7th FL, Sat 8:00 a.m.
- Michelson, Melissa R.** *Menlo College*
Roundtable 73-114, Spire Parlor, 6th FL, Sat 1:15 p.m.
- Michnick, Jason** *University of Illinois Chicago*
Panel 62-14, Salon 3, 3rd FL, Sat 8:00 a.m.
- Micozzi, Juan Pablo** *Instituto Tecnológico Autónomo de México*
Panel 29-8, Sandburg 3, 7th FL, Sun 9:45 a.m.
- Middlewood, Alexandra** *Wichita State University*
Panel 60-23, Logan, 3rd FL, Sun 9:45 a.m.
- Mignozzetti, Umberto** *University of California-San Diego*
Panel 71-9, LaSalle 3, 7th FL, Fri 4:45 p.m.
Panel 71-14, Sandburg 8, 7th FL, Sat 4:45 p.m.
- Mikhail, Alexander** *Wheaton College-Wheaton*
Poster Session 83-303, Board 1, Exhibition Hall, 4th FL, Sat 9:45 a.m.
- Mikiya, Yuki** *Keio University*
Panel 27-9, Salon 2, 3rd FL, Sat 9:45 a.m.
Poster Session 87-306, Exhibition Hall, 4th FL, Sat 1:15 p.m.
- Mikkelborg, Anna Caroline** *University of California-Berkeley*
Panel 66-3, Salon 7, 3rd FL, Thu 9:45 a.m.
Panel 67-17, Salon 3, 3rd FL, Sat 11:30 a.m.
- Milacic, Filip** *Central European University*
Panel 28-1, Dearborn 3, 7th FL, Thu 8:00 a.m.
Panel 13-18, Dearborn 3, 7th FL, Sat 11:30 a.m.
- Miler, Kris** *University of Maryland-College Park*
Panel 18-2, Clark 3, 7th FL, Thu 9:45 a.m.
- Miles, Ethan** *Harvard University*
Panel 37-9, LaSalle 3, 7th FL, Fri 1:15 p.m.
- Milita, Kerri** *Illinois State University*
Panel 72-1, Salon 3, 3rd FL, Thu 8:00 a.m.
Panel 66-9, Salon 1, 3rd FL, Fri 8:00 a.m.
- Miller, Benjamin** *University of Illinois*
Panel 6-12, Salon 2, 3rd FL, Fri 11:30 a.m.
Panel 8-14, Salon 3, 3rd FL, Fri 1:15 p.m.
- Miller, Blake Andrew Phillip** *London School of Economics and Political Science*
Panel 71-5, LaSalle 1, 7th FL, Fri 8:00 a.m.
Panel 55-6, Medinah Parlor, 6th FL, Fri 4:45 p.m.
Panel 27-9, Salon 2, 3rd FL, Sat 9:45 a.m.
Panel 27-13, LaSalle 2, 7th FL, Sun 9:45 a.m.
- Miller, Christopher J.** *University of Richmond*
Panel 5-5, Clark 5, 7th FL, Thu 4:45 p.m.
Panel 5-22, Salon 5, 3rd FL, Sat 1:15 p.m.
- Miller, David Ryan** *University of California-Riverside*
Panel 97-18, Wilson, 3rd FL, Fri 11:00 a.m.
Panel 19-14, Spire Parlor, 6th FL, Fri 3:00 p.m.
- Miller, Imani** *University of Pennsylvania*
Poster Session 86-309, Board 29, Exhibition Hall, 4th FL, Sat 1:15 p.m.
- Miller, Joanne M.** *University of Delaware*
Panel 8-3, Clark 7, 7th FL, Thu 9:45 a.m.
Panel 13-5, LaSalle 2, 7th FL, Thu 11:30 a.m.
Panel 6-19, Clark 3, 7th FL, Sat 11:30 a.m.
Panel 9-15, Buckingham, 5th FL, Sat 1:15 p.m.
- Miller, Melissa K. K.** *Bowling Green State University-Main Campus*
Panel 66-3, Salon 7, 3rd FL, Thu 9:45 a.m.
Panel 66-24, Sandburg 8, 7th FL, Sun 8:00 a.m.
- Miller, Michael G** *Barnard College*
Panel 10-4, Clark 7, 7th FL, Thu 3:00 p.m.
Panel 10-11, Salon 12, 3rd FL, Fri 4:45 p.m.
- Miller, Michael K.** *George Washington University*
Panel 47-6, Sandburg 5, 7th FL, Sat 11:30 a.m.
- Miller, Riley James** *Madison University*
Lightning Talk 79-401, Price, 5th FL, Fri 9:45 a.m.
- Miller, Susan Marie** *Arizona State University*
Roundtable 92-101, Kimball, 3rd FL, Thu 1:15 p.m.
Panel 11-2, Salon 1, 3rd FL, Thu 3:00 p.m.
Panel 97-42, Crystal, 3rd FL, Sat 4:45 p.m.
- Millican, Adrian** *Durham University*
Panel 3-1, Salon 1, 3rd FL, Thu 8:00 a.m.
- Millies, Steven** *Catholic Theological Union at Chicago*
Panel 53-1, Madison, 3rd FL, Thu 11:30 a.m.
- Milliff, Aidan James** *Florida State University*
Panel 26-4, Montrose 3, 7th FL, Thu 1:15 p.m.
- Milosevic, Aleksandar** *University of Belgrade - Faculty of Political Science*
Panel 28-5, LaSalle 3, 7th FL, Fri 9:45 a.m.
- Milyo, Jeff** *University of Missouri*
Panel 20-6, LaSalle 5, 7th FL, Fri 3:00 p.m.
- Min, Eric** *University of California-Los Angeles*
Panel 32-5, Spire Parlor, 6th FL, Fri 1:15 p.m.
- Min, Jerry Jie** *Harvard University*
Panel 37-11, Logan, 3rd FL, Sat 8:00 a.m.
Panel 37-13, Salon 12, 3rd FL, Sat 1:15 p.m.
- Minar, Sarwar J.** *Florida International University*
Panel 27-2, Clark 9, 7th FL, Thu 9:45 a.m.
- Minaudier, Clement** *City, University of London*
Panel 70-7, Salon 7, 3rd FL, Fri 9:45 a.m.
Panel 36-12, Buckingham, 5th FL, Fri 3:00 p.m.
- Miner, Claudia Looney** *Cornell University*
Lightning Talk 79-404, Price, 5th FL, Sun 9:45 a.m.
- Miner, Marika** *University of California-Davis*
Panel 63-15, Burnham 4, 7th FL, Sun 8:00 a.m.
- Minhas, Jadie** *Arizona State University-Tempe*
Panel 33-8, Burnham 5, 7th FL, Fri 11:30 a.m.
Panel 19-19, Burnham 5, 7th FL, Sat 11:30 a.m.
- Minkowitz, Honey** *North Carolina State University*
Panel 60-11, Medinah Parlor, 6th FL, Fri 9:45 a.m.
- Minozzi, William** *Ohio State University-Main Campus*
Panel 5-9, LaSalle 2, 7th FL, Fri 9:45 a.m.
- Minteh, Binneh S.** *Salem State University*
Panel 57-5, Salon 8, 3rd FL, Fri 1:15 p.m.
- Mintun, Daniel T** *Texas A&M University-Texarkana*
Panel 41-1, Madison, 3rd FL, Thu 8:00 a.m.
Panel 41-4, Burnham 5, 7th FL, Sat 1:15 p.m.
- Miranda, Giselle** *Elgin Community College*
Panel 72-4, Salon 2, 3rd FL, Fri 1:15 p.m.
- Mirzadzhanov, Tamerlan** *Moscow State Institute of International Relations (MGIMO)*
Panel 19-9, Sandburg 2, 7th FL, Fri 8:00 a.m.
- Mishra, Anjana** *Florida International University*
Panel 26-11, Dearborn 3, 7th FL, Sat 8:00 a.m.
Panel 26-14, Ashland, 3rd FL, Sat 4:45 p.m.
- Mishra, Esha** *University of Pennsylvania*
Poster Session 85-308, Board 14, Exhibition Hall, 4th FL, Sat 1:15 p.m.
- Misra, Shefali** *Saint Michael's College*
Panel 53-6, Sandburg 7, 7th FL, Sat 1:15 p.m.
- Mistur, Evan Matthew** *The University of Texas at Arlington*
Panel 58-11, LaSalle 2, 7th FL, Sun 8:00 a.m.

- Mitchell, Austin Michael** *Norwegian University of Science and Technology*
 Panel 70-1, Salon 2, 3rd FL, Thu 9:45 a.m.
 Panel 54-3, LaSalle 3, 7th FL, Thu 3:00 p.m.
 Panel 54-12, Sandburg 7, 7th FL, Sat 4:45 p.m.
 Panel 41-5, Clark 1, 7th FL, Sun 9:45 a.m.
- Mitchell, Ellie Marie** *Brigham Young University-Provo*
 Poster Session 85-308, Board 15, Exhibition Hall, 4th FL, Sat 1:15 p.m.
- Mitchell, Grant** *Brigham Young University-Provo*
 Panel 22-14, Salon 10, 3rd FL, Sat 1:15 p.m.
- Mitchell, Joshua L.** *University of Arkansas*
 Panel 10-5, Clark 7, 7th FL, Thu 4:45 p.m.
- Mitchell, Kristina M.W.** *Texas Tech University*
 Roundtable 73-103, Clark 5, 7th FL, Thu 1:15 p.m.
 Roundtable 73-112, Grant Park Parlor, 6th FL, Sat 9:45 a.m.
- Mitchell, Sara McLaughlin** *University of Iowa*
 Panel 59-8, Clark 9, 7th FL, Fri 8:00 a.m.
- Mitkov, Zlatin B** *North Carolina State University*
 Lightning Talk 80-404, Chicago, 5th FL, Fri 1:15 p.m.
 Poster Session 84-304, Board 8, Exhibition Hall, 4th FL, Sat 11:30 a.m.
- Mitul, Mahjabin Sultana** *Jatiya Kabi Kazi Nazrul Islam University*
 Panel 19-22, Clark 1, 7th FL, Sun 8:00 a.m.
- Mitullah, Winie** *university of Nairobi*
 Panel 10-7, Montrose 3, 7th FL, Fri 9:45 a.m.
- M Keys, Mary M.** *University of Notre Dame*
 Panel 52-15, Salon 9, 3rd FL, Sat 4:45 p.m.
- Mobley, Grant Alexander** *American University*
 Panel 62-2, Burnham 5, 7th FL, Thu 11:30 a.m.
- Mock, Douglas S** *Morehead State University*
 Panel 5-11, Salon 1, 3rd FL, Fri 11:30 a.m.
 Panel 5-27, Burnham 1, 7th FL, Sun 9:45 a.m.
- Mockabee, Stephen** *University of Cincinnati-Main Campus*
 Panel 9-5, Sandburg 8, 7th FL, Thu 3:00 p.m.
- Moeller, Harold** *Independent Researcher*
 Panel 59-14, Salon 1, 3rd FL, Fri 4:45 p.m.
 Panel 57-7, Salon 2, 3rd FL, Sat 8:00 a.m.
- Moffett, Kenneth W.** *Independent Researcher*
 Panel 9-2, Sandburg 2, 7th FL, Thu 9:45 a.m.
 Panel 45-14, LaSalle 4, 7th FL, Sun 8:00 a.m.
- Moffitt, Susan L** *Brown University*
 Panel 11-10, Sandburg 4, 7th FL, Sun 8:00 a.m.
- Mohamed, Ahmed Ezzeldin** *Institute for Advanced Study in Toulouse*
 Panel 10-8, Clark 1, 7th FL, Fri 11:30 a.m.
 Panel 55-5, Sandburg 6, 7th FL, Fri 1:15 p.m.
 Panel 55-11, Crystal, 3rd FL, Sun 8:00 a.m.
- Mohammad, Eman Jalal** *Northern Illinois University*
 Panel 10-6, LaSalle 3, 7th FL, Fri 8:00 a.m.
- Mohammed, Abubakar** *Usmanu Danfodiyo University, Sokoto*
 Panel 23-1, Sandburg 2, 7th FL, Thu 8:00 a.m.
- Mohsen, Ala** *University of Utah*
 Panel 46-1, Dearborn 1, 7th FL, Thu 11:30 a.m.
- Moise, Alexandru** *European University Institute*
 Panel 28-3, Montrose 4, 7th FL, Thu 11:30 a.m.
- Moldogazi, Temirlan T.** *Indiana University*
 Panel 62-2, Burnham 5, 7th FL, Thu 11:30 a.m.
- Molino, Tony** *University of Rochester*
 Lightning Talk 79-401, Price, 5th FL, Fri 9:45 a.m.
- Moncrieff, Henry J** *Texas Tech University*
 Panel 66-14, Burnham 2, 7th FL, Fri 3:00 p.m.
- Monda, David O.** *The Graduate Center, CUNY*
 Panel 40-4, Clark 1, 7th FL, Thu 4:45 p.m.
- Mongrain, Philippe** *McGill University*
 Panel 10-1, Salon 2, 3rd FL, Thu 8:00 a.m.
- Monk, Will** *Marquette University*
 Panel 10-17, Clark 3, 7th FL, Sun 8:00 a.m.
- Monroe, Billy** *Prairie View A & M University*
 Panel 20-6, LaSalle 5, 7th FL, Fri 3:00 p.m.
 Panel 16-12, Clark 1, 7th FL, Sat 11:30 a.m.
- Monroe, Steve** *Yale-NUS College*
 Panel 35-1, Clark 9, 7th FL, Thu 8:00 a.m.
 Panel 66-9, Salon 1, 3rd FL, Fri 8:00 a.m.
 Panel 66-15, LaSalle 3, 7th FL, Fri 3:00 p.m.
- Montano, Beatrice** *Columbia University*
 Panel 35-4, Montrose 3, 7th FL, Fri 8:00 a.m.
 Panel 66-11, Clark 7, 7th FL, Fri 9:45 a.m.
 Panel 23-8, Salon 4, 3rd FL, Fri 11:30 a.m.
 Panel 3-5, Marshfield, 3rd FL, Fri 1:15 p.m.
 Panel 35-10, Salon 9, 3rd FL, Sat 1:15 p.m.
- Monte, Ava** *Creighton University*
 Poster Session 82-302, Board 4, Exhibition Hall, 4th FL, Sat 3:00 p.m.
- Montigny, Eric** *Universite Laval*
 Panel 22-10, Sandburg 8, 7th FL, Fri 3:00 p.m.
- Montinola, Gabriella** *University of California-Davis*
 Panel 37-4, Salon 10, 3rd FL, Thu 1:15 p.m.
- Montrose, Paige** *University of Pittsburgh-Pittsburgh Campus*
 Lightning Talk 77-402, Buckingham, 5th FL, Thu 11:30 a.m.
- Moon, Byungeor**
 Panel 97-42, Crystal, 3rd FL, Sat 4:45 p.m.
- Moon, Chungshik** *Chung-Ang University*
 Panel 37-3, Sandburg 6, 7th FL, Thu 11:30 a.m.
 Panel 36-5, Salon 7, 3rd FL, Thu 1:15 p.m.
 Panel 36-13, Clark 3, 7th FL, Fri 4:45 p.m.
- Moon, Ji-Young** *Sophia University*
 Lightning Talk 80-408, Chicago, 5th FL, Sat 8:00 a.m.
- Moon, Nur E Jannat** *University of Connecticut*
 Lightning Talk 81-401, Price, 5th FL, Thu 9:45 a.m.
 Poster Session 87-302, Exhibition Hall, 4th FL, Fri 1:15 p.m.
 Poster Session 87-303, Exhibition Hall, 4th FL, Fri 3:00 p.m.
- Moon, Yechan** *Yonsei University*
 Panel 37-16, Logan, 3rd FL, Sun 8:00 a.m.
- Moon, Young Jin** *Seoul National University*
 Panel 6-24, Sandburg 7, 7th FL, Sun 8:00 a.m.
- Moore, Joel David** *Monash University*
 Roundtable 72-101, Grant Park Parlor, 6th FL, Fri 3:00 p.m.
- Moore, Ryan T.** *American University*
 Panel 69-2, Salon 5, 3rd FL, Thu 11:30 a.m.
- Moore, Sarah E** *Northwestern University*
 Panel 71-2, Spire Parlor, 6th FL, Thu 11:30 a.m.
 Panel 45-7, Clark 7, 7th FL, Fri 3:00 p.m.
- Moore, Steven** *Wesleyan University*
 Panel 64-1, LaSalle 3, 7th FL, Thu 1:15 p.m.
 Panel 67-8, Salon 10, 3rd FL, Fri 8:00 a.m.
 Panel 67-17, Salon 3, 3rd FL, Sat 11:30 a.m.
 Panel 6-22, Clark 10, 7th FL, Sat 4:45 p.m.
- Moorman, Darlene Nichole** *Black Fork Strategies*
 Panel 72-2, Salon 8, 3rd FL, Thu 1:15 p.m.
 Poster Session 85-300, Exhibition Hall, 4th FL, Fri 9:45 a.m.
- Moral, Mert** *Sabancı University*
 Panel 11-6, Dearborn 1, 7th FL, Fri 3:00 p.m.
 Panel 11-8, Salon 8, 3rd FL, Sat 11:30 a.m.
- Morales Olalla, David** *University of Illinois Chicago*
 Panel 21-11, Sandburg 8, 7th FL, Sat 1:15 p.m.
- Morales-Whetstone, Laura Joaquina** *University of Wisconsin-Madison*
 Panel 21-9, Logan, 3rd FL, Sat 9:45 a.m.
- Morduch, Leon** *Carleton College*
 Poster Session 87-302, Board 35, Exhibition Hall, 4th FL, Fri 1:15 p.m.
- Moreau, Julie Elizabeth** *University of Toronto*
 Panel 97-13, Honoré, Lobby Level, Fri 8:00 a.m.
- Moreira, Jair A** *University of Illinois*
 Panel 97-27, Kimball, 3rd FL, Sat 8:00 a.m.
 Panel 97-34, Kimball, 3rd FL, Sat 11:30 a.m.
- Morell, Sara** *The College of New Jersey*
 Panel 66-12, Medinah Parlor, 6th FL, Fri 11:30 a.m.
 Panel 66-20, Salon 6, 3rd FL, Sat 11:30 a.m.
- Moreshead, Colin** *Yale University*
 Panel 5-21, Clark 7, 7th FL, Sat 1:15 p.m.

- Morgan, Jana** *The University of Tennessee-Knoxville*
Panel 13-13, Water Tower Parlor, 6th FL, Fri 1:15 p.m.
- Morgan, Keenan** *Casper College*
Poster Session 86-302, Board 21, Exhibition Hall, 4th FL, Fri 1:15 p.m.
- Morgan-Jones, Edward** *University of Kent, UK*
Lightning Talk 77-401, Logan, 3rd FL, Thu 8:00 a.m.
- Morikawa, So** *The University of Tokyo*
Panel 61-3, Salon 6, 3rd FL, Thu 4:45 p.m.
- Morita, Hatsuru** *Tohoku University*
Panel 16-5, Clark 10, 7th FL, Thu 4:45 p.m.
Panel 16-10, Salon 9, 3rd FL, Fri 4:45 p.m.
Panel 16-15, Marshfield, 3rd FL, Sat 4:45 p.m.
- Moritani, Yuki** *Hitotsubashi University*
Panel 56-11, Salon 1, 3rd FL, Fri 1:15 p.m.
- Mor-Lan, Guy** *Hebrew University of Jerusalem*
Panel 8-1, Burnham 2, 7th FL, Thu 8:00 a.m.
- Morrione, Deems D** *College of the Canyons*
Roundtable 53-101, Grant Park Parlor, 6th FL, Fri 9:45 a.m.
Panel 53-3, Burnham 1, 7th FL, Fri 3:00 p.m.
- Morris, Amber Erin K.** *Maxwell School of Citizenship and Public Affairs, Syracuse University*
Panel 57-2, Ashland, 3rd FL, Thu 3:00 p.m.
- Morris, Irwin L.** *North Carolina State University*
Panel 12-12, Burnham 2, 7th FL, Sun 8:00 a.m.
- Morris, Zachary** *Kent State University at Kent*
Panel 12-9, Sandburg 5, 7th FL, Sat 9:45 a.m.
- Morrison, Megan** *New York University*
Panel 41-1, Madison, 3rd FL, Thu 8:00 a.m.
- Morton, Tabitha Susan Marie** *Prairie View A & M University*
Panel 64-3, Salon 7, 3rd FL, Sat 11:30 a.m.
- Morucci, Marco** *New York University*
Panel 71-9, LaSalle 3, 7th FL, Fri 4:45 p.m.
- Moscoso Rojas, Manuel** *Brown University*
Panel 97-3, Indiana, 3rd FL, Thu 9:45 a.m.
- Moscovich, Lorena** *Universidad de San Andres*
Panel 22-13, Clark 1, 7th FL, Sat 9:45 a.m.
- Moser, Robert G.** *The University of Texas at Austin*
Panel 22-5, LaSalle 2, 7th FL, Thu 4:45 p.m.
- Moser, Scott** *University of Nottingham*
Panel 18-2, Clark 3, 7th FL, Thu 9:45 a.m.
- Moses, Laura M** *The Ohio State University*
Lightning Talk 79-403, Chicago, 5th FL, Sat 11:30 a.m.
Poster Session 85-308, Board 8, Exhibition Hall, 4th FL, Sat 1:15 p.m.
- Moskop, Wynne Walker** *Saint Louis University*
Panel 54-1, Burnham 1, 7th FL, Thu 8:00 a.m.
Panel 66-23, Clark 7, 7th FL, Sat 3:00 p.m.
- Moskowitz, Daniel J.** *The University of Chicago*
Panel 10-11, Salon 12, 3rd FL, Fri 4:45 p.m.
- Moss, Caleb Jack** *University of Pennsylvania*
Poster Session 86-301, Board 32, Exhibition Hall, 4th FL, Fri 11:30 a.m.
- Moss, Jeffrey Chris** *Fairmont State University*
Panel 57-1, Indiana, 3rd FL, Thu 11:30 a.m.
- Motin, Dylan** *Kangwon National University*
Lightning Talk 80-400, Kimball, 3rd FL, Thu 8:00 a.m.
- Motolinia, Lucia** *Washington University in St Louis*
Panel 22-3, LaSalle 3, 7th FL, Thu 11:30 a.m.
Panel 65-3, Salon 8, 3rd FL, Fri 11:30 a.m.
Panel 65-4, Logan, 3rd FL, Fri 3:00 p.m.
Panel 22-14, Salon 10, 3rd FL, Sat 1:15 p.m.
- Motta, Matt** *Boston University*
Panel 56-3, Salon 7, 3rd FL, Thu 11:30 a.m.
Panel 56-4, Marshfield, 3rd FL, Thu 1:15 p.m.
Panel 56-6, Marshfield, 3rd FL, Thu 4:45 p.m.
Panel 97-24, Honoré, Lobby Level, Fri 4:45 p.m.
- Mouawad, Ali Galal** *Faculty of Economics and Political Science, Cairo University*
Panel 24-1, Sandburg 8, 7th FL, Thu 8:00 a.m.
- Moura Karolczak, Rodrigo** *University of Illinois Chicago*
Panel 32-1, Montrose 3, 7th FL, Thu 9:45 a.m.
Panel 58-8, Salon 4, 3rd FL, Sat 11:30 a.m.
- Mourtgos, Scott M.** *University of Utah*
Panel 63-7, Ashland, 3rd FL, Fri 11:30 a.m.
- Mowchan, John** *United States Army War College*
Panel 39-4, Clark 10, 7th FL, Thu 3:00 p.m.
Panel 39-5, Buckingham, 5th FL, Thu 4:45 p.m.
- Moy, Bryant James** *New York University*
Panel 71-12, LaSalle 2, 7th FL, Sat 1:15 p.m.
- Moyson, Stéphane** *Université Catholique de Louvain*
Lightning Talk 77-401, Logan, 3rd FL, Thu 8:00 a.m.
Panel 58-3, Salon 4, 3rd FL, Thu 1:15 p.m.
Panel 7-4, Millennium Parlor, 6th FL, Sat 1:15 p.m.
- M.Q. Moreira, Thiago M.Q.** *Louisiana State University*
Panel 2-6, Burnham 4, 7th FL, Fri 11:30 a.m.
Panel 2-8, Dearborn 2, 7th FL, Sat 9:45 a.m.
Panel 2-10, Madison, 3rd FL, Sat 3:00 p.m.
- Mrchkovska, Nela** *Vienna University of Economics and Business (WU)*
Lightning Talk 77-401, Logan, 3rd FL, Thu 8:00 a.m.
Panel 55-2, Salon 10, 3rd FL, Thu 11:30 a.m.
Panel 55-6, Medinah Parlor, 6th FL, Fri 4:45 p.m.
- Much, Melina** *University of California-Irvine*
Panel 9-14, Salon 5, 3rd FL, Sat 11:30 a.m.
- Muedini, Fait Atli** *Butler University*
Panel 68-1, Salon 12, 3rd FL, Thu 11:30 a.m.
- Muhammad Farhan, Syed**
Panel 33-1, Clark 10, 7th FL, Thu 8:00 a.m.
- Mujkic, Edin** *University of Colorado Colorado Springs*
Panel 42-3, Price, 5th FL, Thu 11:30 a.m.
Panel 42-12, Salon 12, 3rd FL, Sat 4:45 p.m.
- Mukhin, Nikolai** *American University of Sharjah*
Panel 33-6, Salon 12, 3rd FL, Fri 9:45 a.m.
- Mukhopadhyay, Dipali** *Columbia University*
Panel 42-6, Dearborn 1, 7th FL, Fri 11:30 a.m.
- Müller, Stefan** *University College Dublin*
Panel 18-7, Sandburg 2, 7th FL, Thu 4:45 p.m.
- Mullin, Megan** *University of California-Los Angeles*
Panel 58-5, Logan, 3rd FL, Fri 9:45 a.m.
- Mullinix, Kevin J.** *University of Kansas*
Panel 9-11, Salon 5, 3rd FL, Fri 3:00 p.m.
- Mullins, Jeffrey K** *University of Arkansas*
Panel 63-2, Salon 6, 3rd FL, Thu 11:30 a.m.
- Mullins, Timothy** *Wheaton College, IL*
Poster Session 86-303, Board 31, Exhibition Hall, 4th FL, Fri 1:15 p.m.
- Muna, Saadia Hossain Hossain** *Independent University, Bangladesh (IUB)*
Panel 26-6, Burnham 5, 7th FL, Thu 4:45 p.m.
- Munadi, Sayed Mahdi** *IIE-SFR*
Panel 26-11, Dearborn 3, 7th FL, Sat 8:00 a.m.
- Mundy, Ryan** *University of California-Irvine*
Panel 97-2, Wilson, 3rd FL, Thu 8:00 a.m.
Panel 10-10, Burnham 4, 7th FL, Fri 3:00 p.m.
- Munestri, Salieg** *Northern Illinois University*
Panel 39-12, Salon 4, 3rd FL, Sat 9:45 a.m.
- Munger, Kevin Michael** *Pennsylvania State University-University Park*
Panel 63-7, Ashland, 3rd FL, Fri 11:30 a.m.
- Munir, Hayley** *Illinois State University*
Panel 22-6, Burnham 1, 7th FL, Fri 8:00 a.m.
Panel 16-12, Clark 1, 7th FL, Sat 11:30 a.m.
Panel 16-14, Salon 8, 3rd FL, Sat 3:00 p.m.
- Munir, Syed Rashid** *Lahore University of Management Sciences*
Panel 16-12, Clark 1, 7th FL, Sat 11:30 a.m.
- Munita-Morgan, Roberto** *Pontificia Universidad Catolica de Chile*
Panel 19-17, LaSalle 5, 7th FL, Sat 8:00 a.m.
- Muñiz, Julissa** *University of California-Santa Cruz*
Panel 64-3, Salon 7, 3rd FL, Sat 11:30 a.m.
- Muñoz, Benjamín Muñoz** *Massachusetts Institute of Technology*
Panel 67-22, Grant Park Parlor, 6th FL, Sun 8:00 a.m.

- Muñoz, Manuela** *Texas A & M University*
Panel 21-2, Salon 4, 3rd FL, Thu 9:45 a.m.
Panel 97-13, Honoré, Lobby Level, Fri 8:00 a.m.
Panel 58-6, Ashland, 3rd FL, Fri 1:15 p.m.
- Murdoch, Zuzana** *University of Bergen*
Panel 61-7, Wilson, 3rd FL, Sat 8:00 a.m.
- Murgolo, Emanuele** *Universitat Pompeu Fabra*
Panel 67-9, Salon 3, 3rd FL, Fri 9:45 a.m.
- Murias Munoz, Maria Jose** *ETH Zurich*
Panel 23-5, Clark 3, 7th FL, Thu 4:45 p.m.
- Murphy, Robert Ryan** *The Graduate Center, CUNY*
Panel 65-6, Burnham 2, 7th FL, Sat 1:15 p.m.
- Murray, Gregg R.** *Augusta University*
Panel 45-2, LaSalle 5, 7th FL, Thu 11:30 a.m.
- Murray, Leah A** *Weber State University*
Panel 11-11, Burnham 5, 7th FL, Sun 9:45 a.m.
- Murthy, Shreya** *University of California-Davis*
Panel 37-4, Salon 10, 3rd FL, Thu 1:15 p.m.
- Mus, Ekrem** *University of Richmond*
Panel 28-1, Dearborn 3, 7th FL, Thu 8:00 a.m.
- Musa, Fardad Ali Khan** *Missouri State University*
Panel 42-9, Marshfield, 3rd FL, Sat 8:00 a.m.
Panel 34-4, Burnham 5, 7th FL, Sat 9:45 a.m.
- Musacchia, Miranda** *University of California-Davis*
Panel 48-8, Clark 3, 7th FL, Fri 3:00 p.m.
- Musarrat, Jabeen** *University of Balochistan Pakistan*
Panel 58-8, Salon 4, 3rd FL, Sat 11:30 a.m.
Panel 58-9, Burnham 2, 7th FL, Sat 4:45 p.m.
- Muste, Christopher** *University of Montana*
Panel 40-6, Salon 5, 3rd FL, Fri 8:00 a.m.
Panel 65-4, Logan, 3rd FL, Fri 3:00 p.m.
Panel 40-14, Clark 10, 7th FL, Sun 9:45 a.m.
- Mutlu, Can** *Harvard University*
Panel 12-6, Hancock Parlor, 6th FL, Fri 11:30 a.m.
- Muttram, Harry George** *University of California-Riverside*
Panel 67-18, Logan, 3rd FL, Sat 1:15 p.m.
- Mutz, Diana C** *University of Pennsylvania*
Roundtable 5-100, Water Tower Parlor, 6th FL, Thu 9:45 a.m.
Panel 9-11, Salon 5, 3rd FL, Fri 3:00 p.m.
Panel 8-29, Hancock Parlor, 6th FL, Sun 8:00 a.m.
- Myers, Dan** *University of Minnesota-Twin Cities*
Panel 3-3, Marshfield, 3rd FL, Thu 9:45 a.m.
Panel 6-10, Millennium Parlor, 6th FL, Fri 9:45 a.m.
Panel 5-17, Salon 5, 3rd FL, Sat 8:00 a.m.
Poster Session 84-303, Exhibition Hall, 4th FL, Sat 9:45 a.m.
Panel 3-8, Clark 10, 7th FL, Sat 1:15 p.m.
- Myers, Nathan Gregory** *Indiana State University*
Lightning Talk 77-401, Logan, 3rd FL, Thu 8:00 a.m.
Lightning Talk 77-408, Chicago, 5th FL, Sun 9:45 a.m.
- Myrodiadis, Konstantinos** *King's College London*
Panel 36-6, Clark 1, 7th FL, Thu 3:00 p.m.
Panel 36-19, Sandburg 5, 7th FL, Sun 9:45 a.m.
- Nackenoff, Carol** *Swarthmore College*
Panel 54-1, Burnham 1, 7th FL, Thu 8:00 a.m.
Panel 8-4, Salon 3, 3rd FL, Thu 11:30 a.m.
Panel 54-4, Sandburg 5, 7th FL, Thu 4:45 p.m.
Roundtable 54-100, Spire Parlor, 6th FL, Fri 8:00 a.m.
- Nagao, Haruka** *Oklahoma State University-Main Campus*
Panel 23-4, Burnham 2, 7th FL, Thu 3:00 p.m.
Panel 59-7, Clark 1, 7th FL, Fri 8:00 a.m.
Panel 22-8, Salon 5, 3rd FL, Fri 11:30 a.m.
Panel 22-9, Price, 5th FL, Fri 1:15 p.m.
Panel 56-15, Salon 1, 3rd FL, Sat 1:15 p.m.
- Nagler, Jonathan** *New York University*
Panel 69-1, Burnham 4, 7th FL, Thu 8:00 a.m.
- Naher, Nurun** *Auburn University*
Panel 62-23, Ashland, 3rd FL, Sun 9:45 a.m.
- Najem, Tom Pierre** *University of Windsor*
Panel 44-5, Clark 9, 7th FL, Sat 1:15 p.m.
- Najm, Helena** *The Graduate Center, CUNY*
Lightning Talk 76-405, Price, 5th FL, Sat 8:00 a.m.
- Nakajima, Jouchi**
Panel 36-8, Clark 10, 7th FL, Fri 9:45 a.m.
- Nakajo, Miwa** *Tsuda University*
Panel 8-23, Clark 10, 7th FL, Sat 9:45 a.m.
- Nakamura, Kentaro** *Harvard University*
Panel 27-9, Salon 2, 3rd FL, Sat 9:45 a.m.
- Nakanishi, Takafumi** *Musashino University*
Panel 71-9, LaSalle 3, 7th FL, Fri 4:45 p.m.
- Nakka, Nitheesha** *Pennsylvania State University-University Park*
Panel 63-1, Madison, 3rd FL, Thu 9:45 a.m.
- Nalawade, Nisha** *University of Pennsylvania*
Poster Session 86-309, Board 24, Exhibition Hall, 4th FL, Sat 1:15 p.m.
- Nalepa, Monika A.** *The University of Chicago*
Panel 33-2, Salon 9, 3rd FL, Thu 9:45 a.m.
Roundtable 32-100, Grant Park Parlor, 6th FL, Thu 4:45 p.m.
Roundtable 73-108, Kimball, 3rd FL, Fri 11:30 a.m.
Panel 32-5, Spire Parlor, 6th FL, Fri 1:15 p.m.
Roundtable 32-101, Hancock Parlor, 6th FL, Sat 9:45 a.m.
- Nall, Clayton M.** *University of California-Santa Barbara*
Panel 21-5, Salon 9, 3rd FL, Fri 11:30 a.m.
Panel 21-12, LaSalle 2, 7th FL, Sat 3:00 p.m.
- Nam, Aerang** *University of Colorado Denver*
Panel 60-3, Sandburg 3, 7th FL, Thu 9:45 a.m.
- Nam, Jaeyeong** *Florida State University*
Panel 62-7, Sandburg 4, 7th FL, Fri 8:00 a.m.
Panel 62-12, Medinah Parlor, 6th FL, Fri 1:15 p.m.
Panel 97-42, Crystal, 3rd FL, Sat 4:45 p.m.
- Nam, Jiwon** *University of Delaware*
Panel 59-21, Dearborn 2, 7th FL, Sun 9:45 a.m.
- Nambiar, Preeti** *Vanderbilt University*
Panel 22-4, Dearborn 2, 7th FL, Thu 1:15 p.m.
- Nandakumar, Maya** *The University of Chicago*
Panel 26-7, Clark 3, 7th FL, Fri 8:00 a.m.
- Nandong, Gaétan T Tchakounte** *New York University*
Panel 70-1, Salon 2, 3rd FL, Thu 9:45 a.m.
Panel 70-12, Marshfield, 3rd FL, Sat 11:30 a.m.
- Nanes, Matthew Jacob** *Saint Louis University*
Panel 35-7, Dearborn 3, 7th FL, Fri 4:45 p.m.
Panel 35-8, Salon 9, 3rd FL, Sat 8:00 a.m.
Panel 9-17, Montrose 3, 7th FL, Sun 9:45 a.m.
- Napolio, Nicholas G** *University of California-Riverside*
Panel 97-23, Wilson, 3rd FL, Fri 3:15 p.m.
Lightning Talk 79-404, Price, 5th FL, Sun 9:45 a.m.
- Nares, Yamil Defoe** *Experts on Social Reporting*
Panel 10-3, Burnham 1, 7th FL, Thu 11:30 a.m.
- Nascimento da Silva, Thiago** *The Australian National University*
Panel 13-19, Salon 1, 3rd FL, Sat 11:30 a.m.
- Nash, Jonathan R.** *Emory University*
Panel 16-1, Grant Park Parlor, 6th FL, Thu 8:00 a.m.
Panel 16-4, Salon 6, 3rd FL, Thu 3:00 p.m.
- Nasr, Mohamed** *ETH Zurich*
Panel 66-2, LaSalle 2, 7th FL, Thu 9:45 a.m.
Panel 10-11, Salon 12, 3rd FL, Fri 4:45 p.m.
- Nassar, Yara** *Doha Institute for Graduate Studies*
Panel 24-7, Millennium Parlor, 6th FL, Fri 3:00 p.m.
- Nathan, Charles** *City College of New York*
Panel 51-3, Marshfield, 3rd FL, Fri 11:30 a.m.
- Nathan, Laurie** *University of Notre Dame*
Roundtable 39-100, Hancock Parlor, 6th FL, Sat 8:00 a.m.
- Natkhov, Timur** *HSE University*
Panel 12-9, Sandburg 5, 7th FL, Sat 9:45 a.m.
- Nava, Courtney Jean** *SUNY College at Plattsburgh*
Panel 67-15, Salon 7, 3rd FL, Sat 8:00 a.m.
- Navarette-Parra, Kevin** *University of Nevada-Las Vegas*
Panel 52-2, Ashland, 3rd FL, Thu 11:30 a.m.

- Navia, Patricio D.** *New York University*
Panel 32-3, Burnham 2, 7th FL, Fri 8:00 a.m.
Panel 19-17, LaSalle 5, 7th FL, Sat 8:00 a.m.
Panel 29-8, Sandburg 3, 7th FL, Sun 9:45 a.m.
- Nazrullaeva, Eugenia** *London School of Economics and Political Science*
Panel 97-14, Clark 5, 7th FL, Fri 8:00 a.m.
Panel 97-17, Clark 5, 7th FL, Fri 9:45 a.m.
Panel 54-7, Ashland, 3rd FL, Fri 3:00 p.m.
- Ncib, Jihed** *University College Dublin*
Lightning Talk 81-402, Chicago, 5th FL, Thu 1:15 p.m.
Panel 18-7, Sandburg 2, 7th FL, Thu 4:45 p.m.
Panel 2-6, Burnham 4, 7th FL, Fri 11:30 a.m.
Lightning Talk 81-407, Buckingham, 5th FL, Fri 4:45 p.m.
- Neafie, Jessica Elizabeth** *Nazarbayev University*
Panel 25-3, Dearborn 2, 7th FL, Thu 4:45 p.m.
- Neal, Daquan** *Central State University*
Poster Session 85-310, Board 19, Exhibition Hall, 4th FL, Sat 3:00 p.m.
- Neblo, Michael A.** *Ohio State University-Main Campus*
Panel 5-9, LaSalle 2, 7th FL, Fri 9:45 a.m.
Panel 51-4, Burnham 1, 7th FL, Fri 1:15 p.m.
- Neiheisel, Jacob R** *University at Buffalo*
Panel 55-5, Sandburg 6, 7th FL, Fri 1:15 p.m.
Panel 55-11, Crystal, 3rd FL, Sun 8:00 a.m.
- Nellis, Gareth** *University of California-San Diego*
Roundtable 26-100, Spire Parlor, 6th FL, Fri 11:30 a.m.
Roundtable 26-101, Hancock Parlor, 6th FL, Fri 1:15 p.m.
Panel 35-5, Sandburg 2, 7th FL, Fri 3:00 p.m.
Panel 69-4, Clark 3, 7th FL, Sat 9:45 a.m.
Panel 26-15, Montrose 3, 7th FL, Sun 8:00 a.m.
- Nelsen, Matthew D** *University of Miami*
Panel 21-3, Dearborn 1, 7th FL, Thu 3:00 p.m.
Panel 67-13, Salon 3, 3rd FL, Fri 4:45 p.m.
Roundtable 56-100, Spire Parlor, 6th FL, Sat 11:30 a.m.
- Nelson, Gregory** *University of South Carolina*
Panel 66-6, Burnham 4, 7th FL, Thu 3:00 p.m.
- Nelson, Jamie** *University of Utah*
Panel 13-18, Dearborn 3, 7th FL, Sat 11:30 a.m.
- Nelson, Kjersten R.** *North Dakota State University-Main Campus*
Panel 16-8, Sandburg 2, 7th FL, Fri 11:30 a.m.
Panel 16-13, Madison, 3rd FL, Sat 1:15 p.m.
- Nelson, Moira** *Lund University*
Panel 2-1, Clark 5, 7th FL, Thu 8:00 a.m.
Panel 56-2, Dearborn 1, 7th FL, Thu 9:45 a.m.
Panel 56-17, Clark 7, 7th FL, Sat 4:45 p.m.
- Nelson, Thomas E.** *Ohio State University-Main Campus*
Panel 6-2, Hancock Parlor, 6th FL, Thu 8:00 a.m.
Panel 6-15, Salon 10, 3rd FL, Fri 4:45 p.m.
- Nelson, Todd Halsey** *Cleveland State University*
Panel 71-2, Spire Parlor, 6th FL, Thu 11:30 a.m.
- Nelson-Grocock, Alexander Olaf** *Independent Researcher*
Poster Session 85-305, Board 16, Exhibition Hall, 4th FL, Fri 1:15 p.m.
- Nemati, Mehdi** *University of California-Riverside*
Panel 59-16, Clark 7, 7th FL, Sat 9:45 a.m.
- Neo, Hui-Yuan** *Cornell University*
Panel 36-13, Clark 3, 7th FL, Fri 4:45 p.m.
- Neo, Ric**
Panel 3-6, Dearborn 1, 7th FL, Fri 4:45 p.m.
- Nesa, Meherun** *Loyola University Chicago*
Panel 42-1, Salon 4, 3rd FL, Thu 8:00 a.m.
- Neshkova, Milena I.** *Florida International University*
Panel 20-2, Burnham 5, 7th FL, Thu 1:15 p.m.
Panel 65-3, Salon 8, 3rd FL, Fri 11:30 a.m.
- Neufeld, Natalie** *Stanford University*
Panel 5-16, Salon 12, 3rd FL, Sat 8:00 a.m.
- Neuman, Emily** *Macalester College*
Poster Session 83-301, Board 4, Exhibition Hall, 4th FL, Fri 11:30 a.m.
- Neumann, Markus** *Duke Kunshan University*
Panel 19-20, Clark 3, 7th FL, Sat 1:15 p.m.
- Neundorf, Anja** *University of Glasgow*
Panel 32-6, Sandburg 2, 7th FL, Sat 8:00 a.m.
- New, Michael** *Catholic University of America*
Panel 56-15, Salon 1, 3rd FL, Sat 1:15 p.m.
Panel 56-19, Millennium Parlor, 6th FL, Sun 9:45 a.m.
- Newhouse, Alex** *University of Colorado Boulder*
Panel 3-10, Dearborn 3, 7th FL, Sun 8:00 a.m.
- Newman, Brian** *Pepperdine University*
Panel 6-25, Sandburg 6, 7th FL, Sun 9:45 a.m.
- Newman, James A** *Southeast Missouri State University*
Roundtable 73-106, Kimball, 3rd FL, Fri 8:00 a.m.
Roundtable 73-110, Kimball, 3rd FL, Fri 3:00 p.m.
- Newton, Jordon** *Washington University in St Louis*
Panel 10-4, Clark 7, 7th FL, Thu 3:00 p.m.
Panel 12-10, Sandburg 2, 7th FL, Sat 1:15 p.m.
- Newton, Monique** *Northwestern University*
Panel 21-14, Millennium Parlor, 6th FL, Sun 8:00 a.m.
- Ngozi, Kelechi Olaoluwa**
Panel 64-2, Sandburg 3, 7th FL, Fri 1:15 p.m.
- Nguyen, Christoph Giang** *Freie Universität Berlin*
Panel 6-11, Salon 2, 3rd FL, Fri 9:45 a.m.
Panel 6-16, Madison, 3rd FL, Sat 8:00 a.m.
Panel 22-13, Clark 1, 7th FL, Sat 9:45 a.m.
Panel 6-21, Sandburg 5, 7th FL, Sat 3:00 p.m.
- Nguyen, Ha** *International Monetary Fund*
Panel 59-5, Medinah Parlor, 6th FL, Thu 3:00 p.m.
- Nigorski, Walter J** *University of Notre Dame*
Roundtable 52-103, Hancock Parlor, 6th FL, Fri 4:45 p.m.
- Nichols, Joseph** *Saint Louis University*
Panel 54-3, LaSalle 3, 7th FL, Thu 3:00 p.m.
Panel 54-6, LaSalle 2, 7th FL, Fri 11:30 a.m.
- Nicholson, Kirsten** *Ball State University*
Lightning Talk 77-401, Logan, 3rd FL, Thu 8:00 a.m.
- Nickerson, David B.** *Ryerson University*
Panel 20-8, LaSalle 1, 7th FL, Sat 3:00 p.m.
- Nickle, Mackenzie** *University of Minnesota-Twin Cities*
Lightning Talk 79-402, Price, 5th FL, Fri 3:00 p.m.
- Nie, Qiaoyi** *University of Illinois*
Panel 97-34, Kimball, 3rd FL, Sat 11:30 a.m.
- Nielsen, Rasmus Sandy Harboesgaard**
Panel 40-11, Clark 10, 7th FL, Sat 3:00 p.m.
- Nieto-Matiz, Camilo** *The University of Texas at San Antonio*
Panel 46-2, LaSalle 5, 7th FL, Thu 1:15 p.m.
Panel 46-7, Sandburg 4, 7th FL, Sat 1:15 p.m.
- Nikiforova, Nina** *Bocconi University*
Panel 45-5, Spire Parlor, 6th FL, Fri 9:45 a.m.
- Niki-Tobi, Ari** *Independent Researcher*
Panel 60-1, Salon 10, 3rd FL, Thu 8:00 a.m.
Panel 14-1, Sandburg 8, 7th FL, Thu 9:45 a.m.
Panel 57-1, Indiana, 3rd FL, Thu 11:30 a.m.
Panel 16-5, Clark 10, 7th FL, Thu 4:45 p.m.
Roundtable 73-106, Kimball, 3rd FL, Fri 8:00 a.m.
- Nikolayenko, Olena** *Fordham University*
Panel 97-22, Clark 5, 7th FL, Fri 2:15 p.m.
Panel 97-26, Clark 5, 7th FL, Sat 8:00 a.m.
- Nikookalam, Hamed** *The University of Memphis*
Lightning Talk 81-411, Buckingham, 5th FL, Sat 3:00 p.m.
- Nillasithanukroh, Songkhun** *University of Arkansas Clinton School of Public Service*
Panel 56-6, Marshfield, 3rd FL, Thu 4:45 p.m.
Panel 22-12, Dearborn 1, 7th FL, Sat 8:00 a.m.
- Nimoh, Kwame** *Florida International University*
Panel 22-8, Salon 5, 3rd FL, Fri 11:30 a.m.
- Ning, Li** *Peking University*
Panel 27-7, Clark 1, 7th FL, Fri 3:00 p.m.
- Niranjan, Pooja** *Bundelkhand University*
Panel 43-3, Montrose 4, 7th FL, Thu 4:45 p.m.
Panel 59-7, Clark 1, 7th FL, Fri 8:00 a.m.
Panel 67-14, Burnham 1, 7th FL, Fri 4:45 p.m.

- Nisar, Hasher** *University of Michigan*
Panel 55-11, Crystal, 3rd FL, Sun 8:00 a.m.
- Nishikawa, Misa** *Ball State University*
Lightning Talk 77-401, Logan, 3rd FL, Thu 8:00 a.m.
- Nishimura, Yui** *Rice University*
Panel 46-6, Burnham 4, 7th FL, Sat 11:30 a.m.
- Nisly, Krista** *University of Akron*
Poster Session 85-301, Board 13, Exhibition Hall, 4th FL, Fri 11:30 a.m.
- Nissen, Katie Shannon** *University of Michigan*
Panel 59-6, Indiana, 3rd FL, Thu 4:45 p.m.
- Nitsova, Silviya** *University of North Carolina at Chapel Hill*
Panel 97-22, Clark 5, 7th FL, Fri 2:15 p.m.
Panel 97-36, Clark 5, 7th FL, Sat 12:30 p.m.
- Niven, David** *University of Cincinnati-Main Campus*
Panel 10-4, Clark 7, 7th FL, Thu 3:00 p.m.
- Noel, Alain** *Université de Montréal*
Roundtable 6-101, Water Tower Parlor, 6th FL, Thu 11:30 a.m.
- Noel, Guyma** *Southern New Hampshire University*
Panel 59-15, LaSalle 1, 7th FL, Sat 8:00 a.m.
- Noel, Hans C.** *Georgetown University*
Panel 19-5, Burnham 2, 7th FL, Thu 1:15 p.m.
Panel 97-12, Wilson, 3rd FL, Thu 4:45 p.m.
Panel 19-20, Clark 3, 7th FL, Sat 1:15 p.m.
- Noell Baker, Olivia** *Pepperdine University*
Poster Session 85-306, Board 19, Exhibition Hall, 4th FL, Sat 9:45 a.m.
- Nogueira, Yuri Ferreira** *University of São Paulo*
Panel 29-3, Sandburg 8, 7th FL, Fri 8:00 a.m.
- Noh, Shihyun** *SUNY College at Brockport*
Panel 56-2, Dearborn 1, 7th FL, Thu 9:45 a.m.
Panel 56-4, Marshfield, 3rd FL, Thu 1:15 p.m.
- Nokken, Timothy P.** *Texas Tech University*
Panel 18-1, Dearborn 1, 7th FL, Thu 8:00 a.m.
Panel 18-10, Salon 10, 3rd FL, Fri 1:15 p.m.
- Nollenberger, Clemens** *University of Konstanz*
Panel 2-1, Clark 5, 7th FL, Thu 8:00 a.m.
- Nomeh, Kanayo** *Florida International University*
Panel 37-10, Clark 9, 7th FL, Fri 3:00 p.m.
- Nones, Nicola** *University of Virginia*
Panel 36-6, Clark 1, 7th FL, Thu 3:00 p.m.
- Nong, Xin** *The University of Texas at Austin*
Panel 54-9, Sandburg 7, 7th FL, Fri 4:45 p.m.
- Nonnemacher, Jeffrey** *University of Pittsburgh-Pittsburgh Campus*
Panel 28-7, Montrose 4, 7th FL, Sat 8:00 a.m.
- Noonan, Douglas** *Indiana University*
Panel 59-21, Dearborn 2, 7th FL, Sun 9:45 a.m.
- Noor, Salih O.** *Northwestern University*
Panel 23-9, Sandburg 2, 7th FL, Fri 1:15 p.m.
Lightning Talk 81-410, Price, 5th FL, Sat 9:45 a.m.
- Nooruddin, Irfan** *Georgetown University*
Panel 6-11, Salon 2, 3rd FL, Fri 9:45 a.m.
- Nordström, Robert Tor Erik** *Waseda University, Graduate School of Political Science*
Panel 25-1, Hancock Parlor, 6th FL, Thu 9:45 a.m.
- Norris, Alexandra** *The World Bank*
Panel 22-4, Dearborn 2, 7th FL, Thu 1:15 p.m.
- Norris, Brian** *Lincoln University - Missouri*
Poster Session 85-302, Exhibition Hall, 4th FL, Fri 11:30 a.m.
Panel 22-11, Clark 10, 7th FL, Fri 4:45 p.m.
- Norris, Kerstin** *Stanford University*
Panel 13-20, Burnham 1, 7th FL, Sat 1:15 p.m.
- Novak-Herzog, Maya** *Northwestern University*
Panel 68-3, Salon 7, 3rd FL, Fri 1:15 p.m.
- Novikov, Vladimir** *The University of Chicago*
Panel 54-7, Ashland, 3rd FL, Fri 3:00 p.m.
- Novoa, Gustavo Francisco** *Columbia University*
Panel 67-1, LaSalle 1, 7th FL, Thu 9:45 a.m.
Panel 21-7, Salon 12, 3rd FL, Fri 3:00 p.m.
- Nteta, Tatishe Mavovosi** *University of Massachusetts-Amherst*
Panel 9-7, Salon 9, 3rd FL, Fri 8:00 a.m.
Panel 66-11, Clark 7, 7th FL, Fri 9:45 a.m.
Panel 9-10, LaSalle 5, 7th FL, Fri 1:15 p.m.
Panel 9-16, Clark 3, 7th FL, Sat 3:00 p.m.
- Ntodwa, Edson**
Panel 8-27, Clark 1, 7th FL, Sat 4:45 p.m.
- Nuamah, Sally** *Northwestern University*
Roundtable 56-100, Spire Parlor, 6th FL, Sat 11:30 a.m.
- Nunez, Maya Brown** *University*
Panel 11-10, Sandburg 4, 7th FL, Sun 8:00 a.m.
- Nuwagaba, Oscar** *Yonsei University*
Panel 62-21, Dearborn 2, 7th FL, Sat 4:45 p.m.
Lightning Talk 77-406, Buckingham, 5th FL, Sun 8:00 a.m.
- Nwakpuda, Emily** *The University of Texas at Arlington*
Panel 11-9, Clark 1, 7th FL, Sat 3:00 p.m.
- Nwawolo, Hope Akunna** *Babcock University, Ogun State, Nigeria*
Panel 64-2, Sandburg 3, 7th FL, Fri 1:15 p.m.
- Nwogwugwu, Ngozi** *Babcock University*
Panel 64-2, Sandburg 3, 7th FL, Fri 1:15 p.m.
- Nwokora, Zim** *Deakin University*
Lightning Talk 76-403, Buckingham, 5th FL, Fri 9:45 a.m.
- Nwosu, Bernard Ugochukwu** *University of Nigeria*
Panel 60-1, Salon 10, 3rd FL, Thu 8:00 a.m.
Panel 23-7, Marshfield, 3rd FL, Fri 9:45 a.m.
- Nyadzi, Bennet Kwadzo** *Auburn University*
Panel 42-1, Salon 4, 3rd FL, Thu 8:00 a.m.
- Nyarko-Debrah, Nathaniel** *Wayne State University*
Panel 21-1, Montrose 3, 7th FL, Thu 8:00 a.m.
- Nyhan, Brendan** *Dartmouth College*
Panel 5-8, Salon 7, 3rd FL, Fri 8:00 a.m.
Roundtable 5-101, Kimball, 3rd FL, Sat 3:00 p.m.
- Nyiri, Zsolt** *Montclair State University*
Panel 28-1, Dearborn 3, 7th FL, Thu 8:00 a.m.
- Oakes, Amy** *College of William and Mary*
Panel 47-7, Clark 1, 7th FL, Sat 1:15 p.m.
- Oana, Ioana-Elena** *European University Institute*
Panel 28-3, Montrose 4, 7th FL, Thu 11:30 a.m.
Panel 28-8, Clark 9, 7th FL, Sat 9:45 a.m.
- Oates, Bailey G** *Michigan State University*
Panel 66-19, Sandburg 6, 7th FL, Sat 9:45 a.m.
- O'Bert, Miriam** *Wheaton College, IL*
Poster Session 82-302, Board 5, Exhibition Hall, 4th FL, Sat 3:00 p.m.
- O'Brochta, William** *Texas Lutheran University*
Roundtable 73-110, Kimball, 3rd FL, Fri 3:00 p.m.
Panel 35-8, Salon 9, 3rd FL, Sat 8:00 a.m.
Panel 66-22, Salon 6, 3rd FL, Sat 3:00 p.m.
Panel 35-12, Water Tower Parlor, 6th FL, Sun 8:00 a.m.
- Ocampo, Angela Ximena** *The University of Texas at Austin*
Panel 97-16, Honoré, Lobby Level, Fri 9:45 a.m.
Panel 89-1, Grant Park Parlor, 6th FL, Sat 1:15 p.m.
- Ocampo-Roland, Angie Nathaly** *University of Pittsburgh-Pittsburgh Campus*
Panel 89-1, Grant Park Parlor, 6th FL, Sat 1:15 p.m.
- Och, Malliga** *Denison University*
Panel 8-4, Salon 3, 3rd FL, Thu 11:30 a.m.
Panel 5-3, Burnham 4, 7th FL, Thu 1:15 p.m.
Panel 66-12, Medinah Parlor, 6th FL, Fri 11:30 a.m.
Panel 88-1, Indiana, 3rd FL, Fri 3:00 p.m.
Panel 21-10, Montrose 4, 7th FL, Sat 11:30 a.m.
- Ocker, Katelyn Nicole** *University of Central Florida*
Poster Session 87-307, Board 30, Exhibition Hall, 4th FL, Sat 3:00 p.m.
- O'Connor, Hannah** *Macalester College*
Poster Session 85-301, Board 10, Exhibition Hall, 4th FL, Fri 11:30 a.m.
- Odedina, Adebunola Morenikeji** *Babcock University*
Panel 64-2, Sandburg 3, 7th FL, Fri 1:15 p.m.
- Odio, Carlos**
Roundtable 89-100, Grant Park Parlor, 6th FL, Fri 4:45 p.m.
- Odubajo, Festus Adetola** *University of Lagos*
Panel 67-21, Clark 3, 7th FL, Sat 4:45 p.m.

- Odukoya, Tolu O** *University of Virginia*
Lightning Talk 80-401, Chicago, 5th FL, Thu 9:45 a.m.
- Odularu, Gbadebo** *Howard University*
Panel 56-5, LaSalle 2, 7th FL, Thu 3:00 p.m.
- O'Dwyer, Conor** *University of Florida*
Panel 21-4, Dearborn 1, 7th FL, Fri 8:00 a.m.
- Odzuck, Eva** *University of Regensburg*
Panel 53-2, Salon 3, 3rd FL, Thu 1:15 p.m.
- Offer-Westort, Molly** *The University of Chicago*
Roundtable 71-100, Spire Parlor, 6th FL, Thu 9:45 a.m.
Panel 5-18, Salon 8, 3rd FL, Sat 9:45 a.m.
- O'Flynn, Ian** *Newcastle University (UK)*
Lightning Talk 76-403, Buckingham, 5th FL, Fri 9:45 a.m.
- Oga, Toru** *Kyushu University*
Panel 5-15, Dearborn 2, 7th FL, Fri 4:45 p.m.
- Ogedengbe, Pleasant** *University of Central Florida*
Lightning Talk 78-402, Chicago, 5th FL, Fri 11:30 a.m.
- Ogorzalek, Thomas** *Northwestern University*
Panel 21-3, Dearborn 1, 7th FL, Thu 3:00 p.m.
- OGrady, Michael** *Virginia Commonwealth University*
Panel 21-6, Buckingham, 5th FL, Fri 1:15 p.m.
- Oh, Eunseong** *University of California-Riverside*
Panel 18-14, Price, 5th FL, Sat 1:15 p.m.
- Oh, Jeongmin** *Arkansas State University-Main Campus*
Panel 62-7, Sandburg 4, 7th FL, Fri 8:00 a.m.
- Oh, Seokju** *Columbia University*
Panel 51-7, Salon 7, 3rd FL, Sat 3:00 p.m.
- Ojeda, Christopher** *University of California-Merced*
Panel 6-10, Millennium Parlor, 6th FL, Fri 9:45 a.m.
Panel 6-20, Salon 8, 3rd FL, Sat 1:15 p.m.
- Okada, Ryotaro** *Musashino University*
Panel 71-9, LaSalle 3, 7th FL, Fri 4:45 p.m.
- Okajare, Oluwaseun Emmanuel** *Texas Tech University*
Lightning Talk 80-409, Chicago, 5th FL, Sat 1:15 p.m.
- Oker, Ibrahim** *University of Minnesota*
Panel 36-5, Salon 7, 3rd FL, Thu 1:15 p.m.
- Oklobdzija, Stan Nguyen** *Tulane University*
Panel 21-7, Salon 12, 3rd FL, Fri 3:00 p.m.
- Okolikj, Martin** *University of Bergen*
Panel 12-1, Logan, 3rd FL, Thu 9:45 a.m.
- Okwako, Jane Omudho** *Ohio University*
Panel 60-1, Salon 10, 3rd FL, Thu 8:00 a.m.
Panel 23-4, Burnham 2, 7th FL, Thu 3:00 p.m.
- Oladeji, Olayide** *Ekiti State University*
Panel 23-6, Price, 5th FL, Fri 8:00 a.m.
Panel 23-7, Marshfield, 3rd FL, Fri 9:45 a.m.
- Oladokun, Idris** *Federal University, Lokoja*
Panel 10-9, Dearborn 1, 7th FL, Fri 1:15 p.m.
Panel 18-17, Montrose 4, 7th FL, Sun 8:00 a.m.
- Olanrewaju, Ayorinde** *Southern Illinois University-Carbondale*
Lightning Talk 81-410, Price, 5th FL, Sat 9:45 a.m.
- Olausson, Pär M. Magnus** *Mid Sweden University*
Panel 60-15, Salon 6, 3rd FL, Fri 4:45 p.m.
- Old, James Paul** *Valparaiso University*
Panel 95-3, Marshfield, 3rd FL, Sat 3:00 p.m.
- Older, Calvin** *Central Michigan University*
Poster Session 86-310, Board 27, Exhibition Hall, 4th FL, Sat 3:00 p.m.
- Oldham, Robert** *Princeton University*
Panel 18-8, Logan, 3rd FL, Fri 8:00 a.m.
- Olijar, Marika Sofia** *University of Wisconsin-Madison*
Panel 33-3, Montrose 3, 7th FL, Thu 11:30 a.m.
- Oliphant, Baxter Baxter** *Pew Research Center*
Roundtable 73-103, Clark 5, 7th FL, Thu 1:15 p.m.
- Oliveira, Luiz Antonio Camilher de** *University of São Paulo*
Poster Session 86-302, Board 25, Exhibition Hall, 4th FL, Fri 1:15 p.m.
- Oliveira e Sousa, Eduardo** *Universidade Lusitana/CEJEA*
Panel 2-7, Salon 1, 3rd FL, Sat 8:00 a.m.
- Oliveros, Virginia** *Tulane University*
Panel 13-13, Water Tower Parlor, 6th FL, Fri 1:15 p.m.
Panel 13-24, Clark 10, 7th FL, Sun 8:00 a.m.
- Ollerenshaw, Trent** *Duke University*
Panel 97-8, Honoré, Lobby Level, Thu 3:00 p.m.
Panel 8-12, Sandburg 2, 7th FL, Fri 9:45 a.m.
Panel 56-14, Burnham 1, 7th FL, Sat 9:45 a.m.
Panel 9-15, Buckingham, 5th FL, Sat 1:15 p.m.
- Olofsson, Kristin L.** *Colorado State University*
Panel 59-11, Sandburg 6, 7th FL, Fri 11:30 a.m.
Panel 59-18, Salon 7, 3rd FL, Sat 1:15 p.m.
- Olson, Emilie** *Loyola Marymount University*
Poster Session 82-301, Board 2, Exhibition Hall, 4th FL, Fri 3:00 p.m.
- Olson, Michael Patrick** *Washington University in St Louis*
Panel 18-10, Salon 10, 3rd FL, Fri 1:15 p.m.
Panel 18-18, Madison, 3rd FL, Sun 8:00 a.m.
- Olson, Shayla Faith** *University of Michigan*
Panel 97-8, Honoré, Lobby Level, Thu 3:00 p.m.
- Olufeso, Samuel** *University of Massachusetts-Lowell*
Panel 23-3, Millennium Parlor, 6th FL, Thu 11:30 a.m.
- Olufowote, Joel** *Indiana Academy for Science, Mathematics and Humanities*
Panel 32-4, Salon 6, 3rd FL, Fri 9:45 a.m.
Panel 23-11, Sandburg 4, 7th FL, Sat 11:30 a.m.
Poster Session 83-304, Board 1, Exhibition Hall, 4th FL, Sat 1:15 p.m.
Panel 56-16, Ashland, 3rd FL, Sat 3:00 p.m.
- Olusanjo, David** *Florida International University*
Panel 23-8, Salon 4, 3rd FL, Fri 11:30 a.m.
- Olvera, Johabed G.** *Pennsylvania State University*
Panel 20-4, Dearborn 1, 7th FL, Fri 9:45 a.m.
Panel 64-3, Salon 7, 3rd FL, Sat 11:30 a.m.
- Ommundsen, Emily Cottle** *University of North Carolina at Chapel Hill*
Panel 97-7, Wilson, 3rd FL, Thu 1:15 p.m.
Panel 18-13, Sandburg 8, 7th FL, Sat 8:00 a.m.
- Oncel, Erzen** *Ozyegin University*
Panel 22-5, LaSalle 2, 7th FL, Thu 4:45 p.m.
- Onder, Mehmet** *Wayne State University*
Panel 24-1, Sandburg 8, 7th FL, Thu 8:00 a.m.
Panel 39-10, Montrose 3, 7th FL, Fri 3:00 p.m.
- O'Neal, Rachel Janie** *University of Colorado Boulder*
Poster Session 83-300, Exhibition Hall, 4th FL, Fri 9:45 a.m.
Panel 68-4, Salon 6, 3rd FL, Sat 9:45 a.m.
Panel 68-5, LaSalle 5, 7th FL, Sat 11:30 a.m.
- Ono, Yoshikuni** *Waseda University*
Panel 16-15, Marshfield, 3rd FL, Sat 4:45 p.m.
- Onu, Godwin** *Nnamdi Azikiwe University Awka, Anambra State, Nigeria*
Panel 2-7, Salon 1, 3rd FL, Sat 8:00 a.m.
- Onuch, Olga A.** *University of Manchester*
Panel 97-27, Kimball, 3rd FL, Sat 8:00 a.m.
- Onursal, Deren** *University of California-Riverside*
Panel 6-1, Salon 7, 3rd FL, Thu 8:00 a.m.
Panel 13-21, Salon 5, 3rd FL, Sat 3:00 p.m.
- Ooi, Su-Mei** *Butler University*
Panel 56-16, Ashland, 3rd FL, Sat 3:00 p.m.
- Oravec, Jo Ann** *University of Wisconsin-Whitewater*
Panel 63-2, Salon 6, 3rd FL, Thu 11:30 a.m.
Panel 63-12, Salon 10, 3rd FL, Sat 9:45 a.m.
- Orcigr, Vaclav** *Charles University in Prague*
Panel 21-4, Dearborn 1, 7th FL, Fri 8:00 a.m.
- Ordukhanyan, Emil** *Institute of Philosophy, Sociology and Law, Armenian National Academy of Sciences*
Panel 32-4, Salon 6, 3rd FL, Fri 9:45 a.m.
- Orey, B. D'Andra** *Jackson State University*
Roundtable 6-100, Grant Park Parlor, 6th FL, Thu 11:30 a.m.
- Orhan, Yunus Emre** *North Dakota State University*
Panel 13-1, Clark 7, 7th FL, Thu 8:00 a.m.
Panel 5-9, LaSalle 2, 7th FL, Fri 9:45 a.m.
Panel 40-9, Dearborn 3, 7th FL, Fri 1:15 p.m.
Panel 9-11, Salon 5, 3rd FL, Fri 3:00 p.m.
Panel 13-18, Dearborn 3, 7th FL, Sat 11:30 a.m.

- Oriaghan, Izehi** *University of Arkansas*
Panel 56-7, Salon 12, 3rd FL, Fri 8:00 a.m.
- Oricha, Prince** *Auburn University*
Panel 93-1, Montrose 4, 7th FL, Fri 8:00 a.m.
- Ornstein, Joseph T.** *University of Georgia*
Panel 21-2, Salon 4, 3rd FL, Thu 9:45 a.m.
Panel 71-15, LaSalle 3, 7th FL, Sun 9:45 a.m.
- Orr, Raymond** *University of Miami*
Panel 67-10, Salon 12, 3rd FL, Fri 11:30 a.m.
- Orsel, Irem Buse** *Tulane University*
Panel 14-4, Madison, 3rd FL, Fri 3:00 p.m.
- Ortega Poveda, Pablo Alberto** *Sam Houston State University*
Panel 45-1, Sandburg 4, 7th FL, Thu 9:45 a.m.
- Ortiz, Miguel** *University of California-Berkeley*
Panel 35-10, Salon 9, 3rd FL, Sat 1:15 p.m.
- Osa, God'swill** *The University of Texas at Austin*
Panel 6-17, Madison, 3rd FL, Sat 9:45 a.m.
- Osama Sholkamy, Mai** *Faculty of Economics and Political Science, Cairo University*
Panel 19-17, LaSalle 5, 7th FL, Sat 8:00 a.m.
- Osborn, Zoë Frances** *The University of Chicago*
Poster Session 86-307, Board 23, Exhibition Hall, 4th FL, Sat 11:30 a.m.
- Osborne-Garth, Kelsey** *Michigan State University*
Panel 67-15, Salon 7, 3rd FL, Sat 8:00 a.m.
- Osei, Bernard Kwame** *Elgin Community College*
Panel 72-4, Salon 2, 3rd FL, Fri 1:15 p.m.
- Oser, Jennifer** *Ben-Gurion University of the Negev*
Panel 13-11, LaSalle 5, 7th FL, Fri 8:00 a.m.
Panel 9-8, Salon 1, 3rd FL, Fri 9:45 a.m.
Panel 63-15, Burnham 4, 7th FL, Sun 8:00 a.m.
- O'Shaughnessy, Logan Garrett-James** *University of Southern California*
Panel 63-3, Salon 10, 3rd FL, Thu 3:00 p.m.
Roundtable 73-109, Kimball, 3rd FL, Fri 1:15 p.m.
- Oso, Adedeji Odunayo** *University of Free State, South Africa*
Lightning Talk 80-403, Price, 5th FL, Thu 3:00 p.m.
- Ostermann, Susan L.** *University of Notre Dame*
Panel 26-10, LaSalle 5, 7th FL, Fri 4:45 p.m.
- Ostfeld, Mara Cecilia** *University of Michigan-Ann Arbor*
Roundtable 89-100, Grant Park Parlor, 6th FL, Fri 4:45 p.m.
Panel 89-1, Grant Park Parlor, 6th FL, Sat 1:15 p.m.
- Ostrander, Ian** *Michigan State University*
Panel 16-13, Madison, 3rd FL, Sat 1:15 p.m.
- Ostronoff, Leonardo Jose** *Usp*
Panel 57-7, Salon 2, 3rd FL, Sat 8:00 a.m.
- Ottone, Nicholas** *Yale University*
Panel 9-8, Salon 1, 3rd FL, Fri 9:45 a.m.
- Ou, Kai** *Florida State University*
Panel 69-1, Burnham 4, 7th FL, Thu 8:00 a.m.
Panel 70-5, Salon 3, 3rd FL, Thu 4:45 p.m.
Panel 70-7, Salon 7, 3rd FL, Fri 9:45 a.m.
- Ouedraogo, Idrissa** *Norbert Zongo University*
Panel 57-9, Ashland, 3rd FL, Sat 1:15 p.m.
- Ouyang, Yu** *Purdue University Northwest*
Panel 17-5, Clark 1, 7th FL, Sat 8:00 a.m.
Panel 18-19, Sandburg 8, 7th FL, Sun 9:45 a.m.
- Overstreet, Avy Jo** *Casper College*
Poster Session 86-302, Board 21, Exhibition Hall, 4th FL, Fri 1:15 p.m.
- Overton, Natalie** *Michigan State University*
Panel 59-6, Indiana, 3rd FL, Thu 4:45 p.m.
- Owen, Malloy** *Stanford University*
Panel 48-11, Sandburg 7, 7th FL, Sat 3:00 p.m.
- Owens, Forrest Lee** *University of California-Davis*
Panel 37-2, Sandburg 6, 7th FL, Thu 9:45 a.m.
- Owens, Mark** *The Citadel*
Panel 18-14, Price, 5th FL, Sat 1:15 p.m.
- Owen Wintersgill, Roger** *University of Southampton*
Roundtable 53-100, Spire Parlor, 6th FL, Thu 4:45 p.m.
- Owings, Thomas H.** *University of Pennsylvania*
Panel 50-2, Clark 3, 7th FL, Fri 11:30 a.m.
- Owsiak, Andrew P.** *University of Georgia*
Panel 39-11, Salon 4, 3rd FL, Fri 4:45 p.m.
Roundtable 39-100, Hancock Parlor, 6th FL, Sat 8:00 a.m.
- Owusu, Bernice** *University of Southern Mississippi*
Lightning Talk 77-403, Buckingham, 5th FL, Fri 8:00 a.m.
- Owusu, Claudio**
Panel 56-12, Sandburg 4, 7th FL, Fri 3:00 p.m.
- Oxley, Jonathan** *Georgia State University*
Panel 11-9, Clark 1, 7th FL, Sat 3:00 p.m.
- Oyekunle, Akinbiyi Bayonle** *Southern Illinois University-Carbondale*
Panel 18-5, Sandburg 5, 7th FL, Thu 1:15 p.m.
Panel 67-5, Salon 9, 3rd FL, Thu 3:00 p.m.
Panel 12-5, Burnham 5, 7th FL, Fri 8:00 a.m.
Lightning Talk 80-407, Price, 5th FL, Fri 4:45 p.m.
Panel 23-11, Sandburg 4, 7th FL, Sat 11:30 a.m.
- Oyekunle, Ayodeji Temitope** *Southern Illinois University-Carbondale*
Panel 18-5, Sandburg 5, 7th FL, Thu 1:15 p.m.
Panel 67-5, Salon 9, 3rd FL, Thu 3:00 p.m.
Panel 12-5, Burnham 5, 7th FL, Fri 8:00 a.m.
Panel 23-11, Sandburg 4, 7th FL, Sat 11:30 a.m.
- Ozcan, Abdullah Said** *Sakarya University*
Panel 24-5, Burnham 2, 7th FL, Fri 9:45 a.m.
- Ozcelik, Ezgi** *University of Minnesota-Twin Cities*
Panel 36-7, Dearborn 2, 7th FL, Fri 8:00 a.m.
Panel 37-9, LaSalle 3, 7th FL, Fri 1:15 p.m.
- Ozcelik, Onur Mert** *Turkish National Defence University*
Lightning Talk 81-406, Buckingham, 5th FL, Fri 11:30 a.m.
- Ozdemir, Gulce Safak** *Universitat Autònoma de Barcelona*
Panel 40-2, Sandburg 5, 7th FL, Thu 11:30 a.m.
- Ozdemir, Ugur** *University of Edinburgh*
Panel 13-10, Marshfield, 3rd FL, Fri 8:00 a.m.
- Özdemir Sargil, Burcu** *Bilkent University*
Panel 66-18, Burnham 4, 7th FL, Sat 9:45 a.m.
- Ozdogan, Ali** *Bloomsburg University of Pennsylvania*
Lightning Talk 81-405, Chicago, 5th FL, Fri 9:45 a.m.
- Ozen, Ilhan Can** *Middle East Technical University*
Panel 40-10, Sandburg 8, 7th FL, Sat 11:30 a.m.
- Ozkan, Omer Ergun** *University of Cincinnati*
Panel 33-13, Millennium Parlor, 6th FL, Sat 9:45 a.m.
- Ozkan, Ozgur** *Harvard Kennedy School*
Panel 61-8, Burnham 4, 7th FL, Sat 1:15 p.m.
- Özkan Borsa, Merve** *Istanbul University*
Panel 42-2, Salon 6, 3rd FL, Thu 9:45 a.m.
- Oztas, Buket** *Furman University*
Roundtable 72-100, Spire Parlor, 6th FL, Thu 3:00 p.m.
- Ozturan, Burak** *Northeastern University*
Panel 3-4, Logan, 3rd FL, Thu 11:30 a.m.
- Ozturk, Aykut** *University of Glasgow*
Panel 32-6, Sandburg 2, 7th FL, Sat 8:00 a.m.
- Pacek, Alexander Carl** *Texas A & M University-College Station*
Panel 66-17, Burnham 4, 7th FL, Sat 8:00 a.m.
- Pacheco, Alex** *Loyola Marymount University*
Poster Session 85-300, Board 22, Exhibition Hall, 4th FL, Fri 9:45 a.m.
- Pacheco, Julie** *University of Iowa*
Panel 9-9, Madison, 3rd FL, Fri 11:30 a.m.
- Pacheco, Laura** *Brigham Young University-Provo*
Panel 8-22, Sandburg 8, 7th FL, Sat 9:45 a.m.
- Paci, Simone** *Princeton University*
Panel 36-3, Clark 1, 7th FL, Thu 9:45 a.m.
Panel 66-11, Clark 7, 7th FL, Fri 9:45 a.m.
Panel 58-7, Burnham 1, 7th FL, Sat 8:00 a.m.
Panel 36-15, Montrose 3, 7th FL, Sat 9:45 a.m.
Panel 36-17, Hancock Parlor, 6th FL, Sat 3:00 p.m.
- Paddags, Rene Michael** *Ashland University*
Panel 54-11, LaSalle 2, 7th FL, Sat 9:45 a.m.
- Padiha Vilela, Isabela** *University of Denver*
Poster Session 87-302, Board 39, Exhibition Hall, 4th FL, Fri 1:15 p.m.

- Padilla, Javier** *The Graduate Center, CUNY*
Panel 32-7, Salon 8, 3rd FL, Sat 4:45 p.m.
- Padmanabhan, Deepika** *Yale University*
Panel 26-5, Dearborn 3, 7th FL, Thu 3:00 p.m.
Panel 13-16, Salon 10, 3rd FL, Sat 8:00 a.m.
Panel 26-13, Dearborn 3, 7th FL, Sat 1:15 p.m.
- Page, Jennifer** *University of Zurich*
Panel 48-13, Sandburg 6, 7th FL, Sun 8:00 a.m.
- Page-Tan, Courtney M** *Indiana University-Purdue University-Indianapolis*
Panel 58-5, Logan, 3rd FL, Fri 9:45 a.m.
Panel 59-11, Sandburg 6, 7th FL, Fri 11:30 a.m.
Panel 21-9, Logan, 3rd FL, Sat 9:45 a.m.
Panel 59-18, Salon 7, 3rd FL, Sat 1:15 p.m.
- Pal, Soumodip** *Oklahoma State University*
Lightning Talk 76-403, Buckingham, 5th FL, Fri 9:45 a.m.
- Palanza, Valeria** *Pontificia Universidad Catolica de Chile*
Panel 97-18, Wilson, 3rd FL, Fri 11:00 a.m.
- Palau Roque, Anna Maria** *University of Barcelona*
Panel 66-2, LaSalle 2, 7th FL, Thu 9:45 a.m.
- Palik, Júlia** *Peace Research Institute Oslo (PRIO)*
Roundtable 39-100, Hancock Parlor, 6th FL, Sat 8:00 a.m.
- Palladino, Lauren** *University of Pennsylvania*
Panel 6-6, Salon 7, 3rd FL, Thu 4:45 p.m.
Panel 66-20, Salon 6, 3rd FL, Sat 11:30 a.m.
Panel 8-29, Hancock Parlor, 6th FL, Sun 8:00 a.m.
- Palmer, Alexis** *New York University*
Panel 71-7, Sandburg 8, 7th FL, Fri 1:15 p.m.
Panel 6-18, Salon 9, 3rd FL, Sat 9:45 a.m.
Panel 13-21, Salon 5, 3rd FL, Sat 3:00 p.m.
- Palmer, Carl Lucas** *Illinois State University*
Panel 66-20, Salon 6, 3rd FL, Sat 11:30 a.m.
- Palmer, Gregory** *American University*
Panel 6-19, Clark 3, 7th FL, Sat 11:30 a.m.
- Pamukcu, Konuralp** *University of Phoenix-Illinois*
Panel 59-5, Medinah Parlor, 6th FL, Thu 3:00 p.m.
- Pan, Pengshan** *University of Pittsburgh-Pittsburgh Campus*
Lightning Talk 81-412, Marshfield, 3rd FL, Sun 9:45 a.m.
- Pan, Zhuoye** *American University*
Panel 9-16, Clark 3, 7th FL, Sat 3:00 p.m.
Panel 8-28, Dearborn 3, 7th FL, Sat 4:45 p.m.
Lightning Talk 79-404, Price, 5th FL, Sun 9:45 a.m.
- Panagrosso, Kayla** *Saint Anselm College*
Poster Session 85-302, Board 16, Exhibition Hall, 4th FL, Fri 11:30 a.m.
- Panda, Anmol** *University of Michigan-Ann Arbor*
Panel 67-4, LaSalle 1, 7th FL, Thu 1:15 p.m.
- Pandey, Bhavya** *The University of Chicago*
Panel 71-13, Dearborn 1, 7th FL, Sat 3:00 p.m.
- Pandey, Dr. Shrawan Kumar** *Galgotias University*
Lightning Talk 78-400, Marshfield, 3rd FL, Thu 8:00 a.m.
- Pandey, Ramanand** *Center of Policy Research and Governance*
Panel 26-12, Montrose 4, 7th FL, Sat 9:45 a.m.
- Pang, Yi** *The Chinese University of Hong Kong*
Panel 27-3, Clark 9, 7th FL, Thu 4:45 p.m.
- Pangburn, Peyton** *University of Iowa*
Poster Session 86-308, Board 22, Exhibition Hall, 4th FL, Sat 1:15 p.m.
- Paniagua, Victoria** *London School of Economics and Political Science*
Panel 36-7, Dearborn 2, 7th FL, Fri 8:00 a.m.
- Panish, Adam Reel** *Stony Brook University*
Panel 6-14, Salon 6, 3rd FL, Fri 3:00 p.m.
Panel 6-24, Sandburg 7, 7th FL, Sun 8:00 a.m.
- Panissie, Danae C.** *University of Tuebingen*
Panel 24-8, Medinah Parlor, 6th FL, Sat 8:00 a.m.
- Pantoja, Spencer** *Stanford University*
Panel 70-14, Spire Parlor, 6th FL, Sat 4:45 p.m.
Panel 70-15, Sandburg 4, 7th FL, Sun 9:45 a.m.
- Paracha, Sobia** *Maxwell School of Citizenship and Public Affairs, Syracuse University*
Panel 26-5, Dearborn 3, 7th FL, Thu 3:00 p.m.
- Paratore, Marc** *California State University-East Bay*
Lightning Talk 77-403, Buckingham, 5th FL, Fri 8:00 a.m.
Panel 56-17, Clark 7, 7th FL, Sat 4:45 p.m.
- Pardelli, Giuliana** *New York University Abu Dhabi*
Panel 13-3, Burnham 1, 7th FL, Thu 9:45 a.m.
Panel 19-11, Clark 1, 7th FL, Fri 9:45 a.m.
Panel 54-9, Sandburg 7, 7th FL, Fri 4:45 p.m.
- Parinandi, Srinivas** *University of Colorado Boulder*
Panel 20-8, LaSalle 1, 7th FL, Sat 3:00 p.m.
- Parish, Anja** *Brandeis University*
Panel 54-6, LaSalle 2, 7th FL, Fri 11:30 a.m.
- Park, Baekkwon** *Emory University*
Panel 43-4, Millennium Parlor, 6th FL, Fri 8:00 a.m.
- Park, Carrie (Ha Eun)** *University of Georgia*
Panel 42-5, Millennium Parlor, 6th FL, Thu 4:45 p.m.
Poster Session 86-301, Exhibition Hall, 4th FL, Fri 11:30 a.m.
- Park, Chul Hyun** *University of Arkansas*
Panel 56-6, Marshfield, 3rd FL, Thu 4:45 p.m.
- Park, Heejae** *Johns Hopkins University*
Panel 47-5, Clark 10, 7th FL, Sat 11:30 a.m.
- Park, Hyunjung** *University of Pittsburgh-Pittsburgh Campus*
Panel 46-5, Spire Parlor, 6th FL, Sat 9:45 a.m.
- Park, Inbo** *Independent researcher*
Panel 16-10, Salon 9, 3rd FL, Fri 4:45 p.m.
- Park, Jieun S.** *University of California-Los Angeles*
Panel 40-4, Clark 1, 7th FL, Thu 4:45 p.m.
- Park, Jihun** *Yonsei University*
Panel 45-3, LaSalle 5, 7th FL, Thu 3:00 p.m.
Panel 39-13, Clark 7, 7th FL, Sat 11:30 a.m.
- Park, Jihye "Jacqueline"** *University of Rochester*
Panel 37-11, Logan, 3rd FL, Sat 8:00 a.m.
- Park, Jinsol** *Seoul National University*
Panel 52-4, LaSalle 1, 7th FL, Thu 4:45 p.m.
- Park, Ji Yeon** *Hitotsubashi University*
Panel 8-7, Dearborn 1, 7th FL, Thu 4:45 p.m.
- Park, Jongeun** *The Ohio State University*
Panel 59-11, Sandburg 6, 7th FL, Fri 11:30 a.m.
- Park, Jong Hee** *Seoul National University*
Panel 37-5, Sandburg 5, 7th FL, Thu 3:00 p.m.
Panel 36-14, Ashland, 3rd FL, Sat 8:00 a.m.
Panel 37-15, Salon 10, 3rd FL, Sat 4:45 p.m.
- Park, Jongho** *Binghamton University*
Panel 12-3, Salon 4, 3rd FL, Thu 3:00 p.m.
- Park, Joohyung** *American University*
Panel 97-28, Crystal, 3rd FL, Sat 8:00 a.m.
Panel 97-32, Crystal, 3rd FL, Sat 9:45 a.m.
- Park, Jung Mun** *University of Illinois Urbana-Champaign*
Panel 97-34, Kimball, 3rd FL, Sat 11:30 a.m.
- Park, Jungyeon** *National University of Singapore*
Panel 62-11, Burnham 1, 7th FL, Fri 11:30 a.m.
- Park, Ju Won** *University of Georgia*
Panel 62-9, Indiana, 3rd FL, Fri 9:45 a.m.
- Park, Ju Yeon** *The Ohio State University*
Panel 18-4, Buckingham, 5th FL, Thu 1:15 p.m.
Panel 18-7, Sandburg 2, 7th FL, Thu 4:45 p.m.
Panel 18-8, Logan, 3rd FL, Fri 8:00 a.m.
- Park, Nara** *Yonsei University*
Lightning Talk 77-403, Buckingham, 5th FL, Fri 8:00 a.m.
Panel 25-5, Salon 4, 3rd FL, Fri 3:00 p.m.
Panel 60-20, LaSalle 5, 7th FL, Sat 1:15 p.m.
- Park, Ryugyung (Rio)** *University of California-Davis*
Panel 59-7, Clark 1, 7th FL, Fri 8:00 a.m.
- Park, Sanghee** *Boise State University*
Panel 62-3, Salon 8, 3rd FL, Thu 11:30 a.m.
Panel 62-18, Montrose 3, 7th FL, Sat 1:15 p.m.
Panel 60-21, Dearborn 1, 7th FL, Sat 4:45 p.m.
- Park, Seungbin** *University of Alabama Tuscaloosa*
Panel 37-7, Dearborn 3, 7th FL, Fri 9:45 a.m.

- Park, Sunkyoung** *Korea University*
Panel 13-26, Clark 3, 7th FL, Sun 9:45 a.m.
- Park, Wooserk** *Indiana University*
Panel 60-13, Burnham 2, 7th FL, Fri 1:15 p.m.
- Park, Yeon Kyung Grace** *Stetson University*
Lightning Talk 80-404, Chicago, 5th FL, Fri 1:15 p.m.
- Park, Yeon Soo** *Texas A & M University*
Panel 68-2, Salon 7, 3rd FL, Fri 11:30 a.m.
- Park, Yong Jin Jin** *Howard University*
Panel 63-4, Burnham 4, 7th FL, Thu 4:45 p.m.
- Park, Yul Min** *University of Pittsburgh-Pittsburgh Campus*
Panel 5-21, Clark 7, 7th FL, Sat 1:15 p.m.
- Park, Yumi** *Copenhagen Business School*
Panel 42-1, Salon 4, 3rd FL, Thu 8:00 a.m.
- Parker, Asia** *University of Georgia*
Poster Session 86-300, Exhibition Hall, 4th FL, Fri 9:45 a.m.
- Parker, Christopher M.** *University of Rhode Island*
Panel 16-6, Salon 8, 3rd FL, Fri 8:00 a.m.
- Parker, Christopher Sebastian** *University of California-Santa Barbara*
Panel 6-23, Salon 4, 3rd FL, Sat 4:45 p.m.
- Parris, Girma Elyot** *Case Western Reserve University*
Panel 5-7, Salon 4, 3rd FL, Fri 8:00 a.m.
Panel 5-13, Clark 7, 7th FL, Fri 1:15 p.m.
Panel 67-12, Salon 10, 3rd FL, Fri 3:00 p.m.
- Parrish, Carley** *Brigham Young University-Provo*
Panel 16-14, Salon 8, 3rd FL, Sat 3:00 p.m.
- Parsa, Mirwais** *University of Pittsburgh-Pittsburgh Campus*
Panel 19-21, LaSalle 2, 7th FL, Sat 4:45 p.m.
- Parsons, Tara N James** *Madison University*
Panel 39-8, Salon 9, 3rd FL, Fri 9:45 a.m.
- Parushya, Parushya** *Georgetown University*
Panel 11-11, Burnham 5, 7th FL, Sun 9:45 a.m.
- Pascal, Roberth** *Università di Macerata*
Panel 10-12, Sandburg 5, 7th FL, Sat 8:00 a.m.
- Pascarella, John Antonio** *Utah State University*
Panel 22-2, Montrose 4, 7th FL, Thu 9:45 a.m.
- Patan, Semih** *University of Illinois Chicago*
Panel 22-1, Salon 5, 3rd FL, Thu 8:00 a.m.
- Patashnik, Eric M** *Brown University*
Panel 9-3, Clark 1, 7th FL, Thu 11:30 a.m.
- Pate, Jennifer** *Loyola Marymount University*
Panel 66-23, Clark 7, 7th FL, Sat 3:00 p.m.
- Patel, Natasha H** *Stanford University*
Panel 50-4, Sandburg 5, 7th FL, Sat 1:15 p.m.
- Pathakis, Kristy M.** *Texas A & M University-College Station*
Panel 3-3, Marshfield, 3rd FL, Thu 9:45 a.m.
Panel 67-5, Salon 9, 3rd FL, Thu 3:00 p.m.
Panel 97-11, Honoré, Lobby Level, Thu 4:45 p.m.
Panel 97-13, Honoré, Lobby Level, Fri 8:00 a.m.
Panel 3-5, Marshfield, 3rd FL, Fri 1:15 p.m.
- Patil, Indira** *Purdue University*
Panel 63-2, Salon 6, 3rd FL, Thu 11:30 a.m.
- Patterson, Dennis P.** *Texas Tech University*
Panel 60-16, Burnham 5, 7th FL, Sat 8:00 a.m.
- Patterson, John Michael** *San Jacinto Community College*
Panel 43-1, Montrose 4, 7th FL, Thu 1:15 p.m.
- Patterson, Kyle** *Carnegie Mellon University*
Lightning Talk 80-403, Price, 5th FL, Thu 3:00 p.m.
- Pattie, Charles** *University of Sheffield*
Panel 6-1, Salon 7, 3rd FL, Thu 8:00 a.m.
- Patty, John W.** *Emory University*
Panel 70-4, Salon 3, 3rd FL, Thu 3:00 p.m.
Panel 70-9, Montrose 4, 7th FL, Fri 1:15 p.m.
Panel 70-13, LaSalle 3, 7th FL, Sat 1:15 p.m.
- Paul, Hannah** *University of Missouri*
Panel 40-4, Clark 1, 7th FL, Thu 4:45 p.m.
Panel 66-15, LaSalle 3, 7th FL, Fri 3:00 p.m.
Panel 67-15, Salon 7, 3rd FL, Sat 8:00 a.m.
- Paula da Cruz, Tatiana Paula** *University of Wisconsin-Madison*
Panel 15-3, Montrose 3, 7th FL, Thu 4:45 p.m.
Panel 61-7, Wilson, 3rd FL, Sat 8:00 a.m.
- Pauley, Sean** *University of Wisconsin-Madison*
Panel 9-12, Clark 7, 7th FL, Fri 4:45 p.m.
- Paulsen, Tine** *University of Southern California*
Panel 36-8, Clark 10, 7th FL, Fri 9:45 a.m.
Panel 22-12, Dearborn 1, 7th FL, Sat 8:00 a.m.
Panel 22-13, Clark 1, 7th FL, Sat 9:45 a.m.
- Pautonnier, Valentin** *Université de Montréal*
Panel 12-10, Sandburg 2, 7th FL, Sat 1:15 p.m.
- Pavel, Raluca Gabriela** *Loyola University Chicago*
Panel 11-9, Clark 1, 7th FL, Sat 3:00 p.m.
- Payne, Rodger A.** *University of Louisville*
Lightning Talk 80-401, Chicago, 5th FL, Thu 9:45 a.m.
Panel 95-1, Sandburg 2, 7th FL, Thu 11:30 a.m.
- Payson, Julia** *New York University*
Panel 21-12, LaSalle 2, 7th FL, Sat 3:00 p.m.
- Peach, Kaitlin** *University of Oklahoma*
Panel 47-11, Sandburg 2, 7th FL, Sun 8:00 a.m.
- Pears, Emily** *Claremont McKenna College*
Panel 6-4, Burnham 1, 7th FL, Thu 1:15 p.m.
- Pechenina, Anna** *Independent Researcher*
Panel 22-7, Clark 3, 7th FL, Fri 9:45 a.m.
Panel 22-9, Price, 5th FL, Fri 1:15 p.m.
Poster Session 87-303, Exhibition Hall, 4th FL, Fri 3:00 p.m.
- Peck, Justin Craig** *Wesleyan University*
Panel 54-1, Burnham 1, 7th FL, Thu 8:00 a.m.
Panel 54-6, LaSalle 2, 7th FL, Fri 11:30 a.m.
- Pedersen, Jenna** *Washington University in St Louis*
Panel 6-12, Salon 2, 3rd FL, Fri 11:30 a.m.
- Peh, Kimberly** *Center for Global Security Research*
Panel 47-2, Clark 9, 7th FL, Sat 8:00 a.m.
- Pehl, Malte** *College of Charleston*
Panel 3-10, Dearborn 3, 7th FL, Sun 8:00 a.m.
- Pei, Zhengyang** *University of Macau*
Poster Session 87-300, Board 35, Exhibition Hall, 4th FL, Fri 9:45 a.m.
- Peixoto Neto, Adwaldo** *Universidade Federal de Minas Gerais*
Lightning Talk 76-406, Buckingham, 5th FL, Sat 9:45 a.m.
- Pelchar, Khrystyna** *West Virginia University*
Panel 33-13, Millennium Parlor, 6th FL, Sat 9:45 a.m.
- Péloquin-Skulski, Gabrielle** *Massachusetts Institute of Technology*
Panel 5-10, Dearborn 2, 7th FL, Fri 11:30 a.m.
Panel 8-14, Salon 3, 3rd FL, Fri 1:15 p.m.
Panel 21-10, Montrose 4, 7th FL, Sat 11:30 a.m.
- Peltier, Jair NT** *Catholic University of America*
Panel 67-6, Salon 2, 3rd FL, Thu 4:45 p.m.
Lightning Talk 80-407, Price, 5th FL, Fri 4:45 p.m.
- Pemstein, Dan** *North Dakota State University*
Panel 13-1, Clark 7, 7th FL, Thu 8:00 a.m.
Roundtable 73-108, Kimball, 3rd FL, Fri 11:30 a.m.
Panel 57-8, Dearborn 1, 7th FL, Sat 11:30 a.m.
- Penar, Peter H.** *Leaders of Africa Institute*
Lightning Talk 78-400, Marshfield, 3rd FL, Thu 8:00 a.m.
Lightning Talk 81-400, Buckingham, 5th FL, Thu 9:45 a.m.
- Pena-Vasquez, Andrea Carolina** *Hamilton College*
Panel 40-8, Sandburg 4, 7th FL, Fri 11:30 a.m.
- Peng, Huidong** *Sun Yat-sen University*
Lightning Talk 81-407, Buckingham, 5th FL, Fri 4:45 p.m.
- Peng, Liu** *University of Minnesota-Twin Cities*
Panel 97-17, Clark 5, 7th FL, Fri 9:45 a.m.
- Peng, Peng** *Yale University*
Panel 54-5, Sandburg 6, 7th FL, Fri 9:45 a.m.
Panel 54-9, Sandburg 7, 7th FL, Fri 4:45 p.m.
Panel 54-12, Sandburg 7, 7th FL, Sat 4:45 p.m.
- Penilla, Alejandra Teresa** *Centro de Investigacion y Docencia Economicas (CIDE)*
Panel 64-3, Salon 7, 3rd FL, Sat 11:30 a.m.

- Penn, Maggie** *Emory University*
Panel 70-9, Montrose 4, 7th FL, Fri 1:15 p.m.
- Pennycook, Gordon** *Cornell University*
Panel 5-10, Dearborn 2, 7th FL, Fri 11:30 a.m.
- Pepin-Proulx, Florent** *University of Geneva*
Panel 59-9, Montrose 4, 7th FL, Fri 9:45 a.m.
- Pepinsky, Thomas B.** *Cornell University*
Panel 8-20, Millennium Parlor, 6th FL, Sat 8:00 a.m.
- Pereira, Lucas Damasceno** *University of São Paulo*
Panel 38-5, Indiana, 3rd FL, Sat 8:00 a.m.
- Perelló, Lucas Matias** *Marist College*
Panel 32-3, Burnham 2, 7th FL, Fri 8:00 a.m.
Panel 32-6, Sandburg 2, 7th FL, Sat 8:00 a.m.
Panel 29-8, Sandburg 3, 7th FL, Sun 9:45 a.m.
- Perez, Angela** *Michigan State University*
Panel 21-3, Dearborn 1, 7th FL, Thu 3:00 p.m.
Panel 56-9, LaSalle 3, 7th FL, Fri 11:30 a.m.
- Perez, Gustavo** *University of Colorado Boulder*
Panel 36-6, Clark 1, 7th FL, Thu 3:00 p.m.
- Perez, Jacqueline** *Northwestern University*
Poster Session 85-305, Board 18, Exhibition Hall, 4th FL, Fri 1:15 p.m.
- Perez, Lauren Karina** *Francis Marion University*
Panel 28-4, Clark 10, 7th FL, Fri 8:00 a.m.
Panel 28-7, Montrose 4, 7th FL, Sat 8:00 a.m.
- Perez, Sarah** *The University of Texas Rio Grande Valley*
Panel 67-2, Salon 5, 3rd FL, Thu 9:45 a.m.
- Perez, Thelma** *intercontinental University*
Panel 10-3, Burnham 1, 7th FL, Thu 11:30 a.m.
- Perez, Vanessa M.** *Queens College, CUNY*
Panel 67-3, Salon 9, 3rd FL, Thu 11:30 a.m.
- Pérez, Diego Alonso Ramírez** *Universidad Adolfo Ibáñez*
Panel 53-2, Salon 3, 3rd FL, Thu 1:15 p.m.
Panel 15-5, Clark 9, 7th FL, Fri 9:45 a.m.
- Pérez, José O.** *The Ohio State University*
Lightning Talk 80-405, Chicago, 5th FL, Fri 3:00 p.m.
Panel 49-1, Salon 6, 3rd FL, Sat 1:15 p.m.
Panel 29-7, Salon 2, 3rd FL, Sat 3:00 p.m.
- Pérez Aguirre, Manuel** *University of Essex*
Panel 41-4, Burnham 5, 7th FL, Sat 1:15 p.m.
- Pérez Bentancur, Verónica**
Panel 97-3, Indiana, 3rd FL, Thu 9:45 a.m.
- Perez-Gea, Armando** *Stanford University*
Panel 48-8, Clark 3, 7th FL, Fri 3:00 p.m.
Panel 90-1, LaSalle 1, 7th FL, Fri 4:45 p.m.
- Pérez Gil, Sofia** *Universidad del Rosario*
Panel 66-8, Salon 12, 3rd FL, Thu 4:45 p.m.
- Perhala, Adam** *The Ohio State University*
Lightning Talk 79-403, Chicago, 5th FL, Sat 11:30 a.m.
Poster Session 85-308, Board 8, Exhibition Hall, 4th FL, Sat 1:15 p.m.
- Perkola, Bonald** *Goethe University Frankfurt*
Panel 22-2, Montrose 4, 7th FL, Thu 9:45 a.m.
- Perry, Steven** *Rice University*
Panel 6-6, Salon 7, 3rd FL, Thu 4:45 p.m.
Panel 72-6, LaSalle 1, 7th FL, Sat 1:15 p.m.
Panel 6-22, Clark 10, 7th FL, Sat 4:45 p.m.
- Pervaiz, Beenish** *Brown University*
Lightning Talk 80-405, Chicago, 5th FL, Fri 3:00 p.m.
- Peters, B. Guy** *University of Pittsburgh-Pittsburgh Campus*
Panel 62-20, LaSalle 5, 7th FL, Sat 4:45 p.m.
- Peterson, Bonnie** *Valdosta State University*
Panel 33-6, Salon 12, 3rd FL, Fri 9:45 a.m.
- Peterson, Dave A. M.** *Iowa State University*
Panel 63-1, Madison, 3rd FL, Thu 9:45 a.m.
Panel 8-11, Sandburg 8, 7th FL, Fri 9:45 a.m.
- Peterson, Erik** *Rice University*
Panel 5-9, LaSalle 2, 7th FL, Fri 9:45 a.m.
Panel 5-12, LaSalle 1, 7th FL, Fri 1:15 p.m.
- Peterson, Hannah Kathryn** *Saint Anselm College*
Poster Session 83-304, Board 6, Exhibition Hall, 4th FL, Sat 1:15 p.m.
- Peterson, James Walter** *Valdosta State University*
Panel 33-6, Salon 12, 3rd FL, Fri 9:45 a.m.
Panel 33-11, Sandburg 6, 7th FL, Sat 8:00 a.m.
- Peterson, Jordan Carr** *The University of Tennessee-Knoxville*
Panel 60-18, Salon 1, 3rd FL, Sat 9:45 a.m.
Panel 60-21, Dearborn 1, 7th FL, Sat 4:45 p.m.
- Peterson, Rolfe Daus** *Susquehanna University*
Panel 66-20, Salon 6, 3rd FL, Sat 11:30 a.m.
- Peterson, Timothy** *Arizona State University*
Panel 39-2, LaSalle 5, 7th FL, Thu 9:45 a.m.
Panel 39-10, Montrose 3, 7th FL, Fri 3:00 p.m.
- Petroff, Casey** *University of Rochester*
Panel 54-9, Sandburg 7, 7th FL, Fri 4:45 p.m.
- Petrova, Tsveta** *Columbia University*
Panel 33-15, Hancock Parlor, 6th FL, Sat 11:30 a.m.
Panel 33-19, Clark 5, 7th FL, Sun 9:45 a.m.
- Petrovic, Milena** *Tulane University*
Panel 36-1, Millennium Parlor, 6th FL, Thu 8:00 a.m.
- Petrovskaya, Hellen** *Fordham University*
Poster Session 87-300, Board 32, Exhibition Hall, 4th FL, Fri 9:45 a.m.
- Pettersson, Oskar** *Uppsala University*
Panel 11-8, Salon 8, 3rd FL, Sat 11:30 a.m.
- Petrachin, Andrea** *University of Turin*
Panel 40-13, Marshfield, 3rd FL, Sun 8:00 a.m.
- Petty, Sondra Kaye** *Southeastern Oklahoma State University*
Panel 10-2, Burnham 4, 7th FL, Thu 9:45 a.m.
Panel 10-17, Clark 3, 7th FL, Sun 8:00 a.m.
- Pfannenstiel, TJ** *Creighton University*
Poster Session 86-303, Board 32, Exhibition Hall, 4th FL, Fri 1:15 p.m.
- Phadnis, Ajit** *Indian Institute of Management Indore*
Panel 18-3, Salon 10, 3rd FL, Thu 9:45 a.m.
- Phan, Tuan-Ngoc T** *Fulbright University Vietnam*
Panel 35-1, Clark 9, 7th FL, Thu 8:00 a.m.
- Philips, Andrew Q** *University of Colorado Boulder*
Panel 66-15, LaSalle 3, 7th FL, Fri 3:00 p.m.
Panel 71-11, Salon 2, 3rd FL, Sat 11:30 a.m.
Panel 71-14, Sandburg 8, 7th FL, Sat 4:45 p.m.
Panel 3-10, Dearborn 3, 7th FL, Sun 8:00 a.m.
- Phillips, Jonah** *Brigham Young University*
Poster Session 87-307, Board 29, Exhibition Hall, 4th FL, Sat 3:00 p.m.
- Phillips, Justin H.** *Columbia University*
Panel 20-5, LaSalle 5, 7th FL, Fri 11:30 a.m.
- Phillips, Meredith** *Indiana University*
Lightning Talk 81-412, Marshfield, 3rd FL, Sun 9:45 a.m.
- Phillips, Stephen C** *Clemson University*
Panel 18-8, Logan, 3rd FL, Fri 8:00 a.m.
Panel 17-3, Burnham 4, 7th FL, Fri 1:15 p.m.
- Philpot, Tasha S.** *The University of Texas at Austin*
Roundtable 8-100, Monroe, 6th FL, Thu 3:00 p.m.
- Phulwani, Vijay** *University of Virginia*
Roundtable 52-102, Grant Park Parlor, 6th FL, Fri 1:15 p.m.
- Piazza, James** *Pennsylvania State University-University Park*
Panel 9-2, Sandburg 2, 7th FL, Thu 9:45 a.m.
- Piazza, Kelly Senters** *United States Air Force Academy*
Panel 29-6, Marshfield, 3rd FL, Sat 1:15 p.m.
- Picatto, Hernan** *University of California-San Diego*
Panel 19-8, LaSalle 5, 7th FL, Thu 4:45 p.m.
Panel 38-7, Price, 5th FL, Sun 8:00 a.m.
- Piccolo, Samuel** *Gustavus Adolphus College*
Panel 52-1, Burnham 2, 7th FL, Thu 9:45 a.m.
Panel 52-8, Sandburg 5, 7th FL, Fri 1:15 p.m.
- Pickerill, J. Mitchell** *Mitchell Northern Illinois University*
Panel 16-4, Salon 6, 3rd FL, Thu 3:00 p.m.
Panel 14-3, LaSalle 1, 7th FL, Fri 11:30 a.m.
- Pierce, William Marie** *Macalester College*
Poster Session 84-302, Board 21, Exhibition Hall, 4th FL, Fri 3:00 p.m.
- Pierceson, Jason** *University of Illinois at Springfield*
Panel 68-4, Salon 6, 3rd FL, Sat 9:45 a.m.

- Pietryka, Matthew T.** *Florida State University*
Panel 7-2, Madison, 3rd FL, Thu 4:45 p.m.
- Pietrzak, Adrian Conrad** *Princeton University*
Panel 21-11, Sandburg 8, 7th FL, Sat 1:15 p.m.
- Pignataro, Adrián** *Universidad de Costa Rica*
Panel 66-5, Clark 7, 7th FL, Thu 1:15 p.m.
Panel 17-5, Clark 1, 7th FL, Sat 8:00 a.m.
- Pijanowski, Alexander J.** *Purdue University*
Panel 44-3, Water Tower Parlor, 6th FL, Fri 4:45 p.m.
Poster Session 86-305, Exhibition Hall, 4th FL, Sat 9:45 a.m.
Poster Session 86-308, Exhibition Hall, 4th FL, Sat 1:15 p.m.
- Pimenova, Oxana** *University of Saskatchewan*
Panel 67-6, Salon 2, 3rd FL, Thu 4:45 p.m.
Panel 50-2, Clark 3, 7th FL, Fri 11:30 a.m.
Panel 50-3, Sandburg 4, 7th FL, Fri 1:15 p.m.
- Pinder, Sherrow O.** *California State University-Chico*
Panel 95-1, Sandburg 2, 7th FL, Thu 11:30 a.m.
- Pinderhughes, Dianne Marie** *University of Notre Dame*
Panel 97-19, Honoré, Lobby Level, Fri 11:30 a.m.
Panel 67-17, Salon 3, 3rd FL, Sat 11:30 a.m.
- Pinell, Phillip M** *University of Wisconsin-Madison*
Panel 48-6, Montrose 4, 7th FL, Fri 11:30 a.m.
Panel 48-12, Sandburg 5, 7th FL, Sat 4:45 p.m.
- Pinho Brochado, Gabriel** *University of São Paulo*
Panel 32-1, Montrose 3, 7th FL, Thu 9:45 a.m.
- Pink-Harper, Stephanie A.** *University of Alabama at Birmingham*
Panel 11-4, Water Tower Parlor, 6th FL, Fri 9:45 a.m.
- Pinto, Pablo Martin** *University of Houston*
Panel 37-7, Dearborn 3, 7th FL, Fri 9:45 a.m.
Panel 9-13, Burnham 2, 7th FL, Sat 8:00 a.m.
Panel 29-8, Sandburg 3, 7th FL, Sun 9:45 a.m.
- Pinto, Santiago M** *Federal Reserve Bank of Richmond*
Panel 37-7, Dearborn 3, 7th FL, Fri 9:45 a.m.
- Piotrowska, Barbara Maria** *King's College London*
Panel 32-5, Spire Parlor, 6th FL, Fri 1:15 p.m.
- Pipal, Christian** *University of Zurich*
Panel 5-1, Salon 12, 3rd FL, Thu 8:00 a.m.
Panel 5-11, Salon 1, 3rd FL, Fri 11:30 a.m.
- Piper, Christopher Mark** *Partnership for Public Service*
Roundtable 73-107, Kimball, 3rd FL, Fri 9:45 a.m.
- Pippert, Caroline High** *Northwestern University*
Panel 11-5, Sandburg 8, 7th FL, Fri 11:30 a.m.
- Piscopo, Jennifer M.** *Royal Holloway, University of London*
Panel 5-3, Burnham 4, 7th FL, Thu 1:15 p.m.
- Piskunova, Natalia** *Lomonosov Moscow State University*
Panel 58-2, Ashland, 3rd FL, Thu 9:45 a.m.
Panel 72-5, Clark 3, 7th FL, Sat 8:00 a.m.
Panel 19-18, Ashland, 3rd FL, Sat 9:45 a.m.
- Pizzi, Elise** *University of Iowa*
Panel 59-8, Clark 9, 7th FL, Fri 8:00 a.m.
- Place, Emma Elizabeth** *The College of Wooster*
Poster Session 82-300, Board 3, Exhibition Hall, 4th FL, Fri 9:45 a.m.
- Placek, Matthew** *University of South Carolina-Upstate*
Panel 13-2, LaSalle 2, 7th FL, Thu 8:00 a.m.
Panel 13-5, LaSalle 2, 7th FL, Thu 11:30 a.m.
Panel 63-5, Grant Park Parlor, 6th FL, Fri 8:00 a.m.
Lightning Talk 81-410, Price, 5th FL, Sat 9:45 a.m.
- Plaskon, Savannah** *University of California-Irvine*
Panel 2-9, Salon 12, 3rd FL, Sat 11:30 a.m.
Panel 66-23, Clark 7, 7th FL, Sat 3:00 p.m.
- Playford, Schuyler** *University of Toronto*
Panel 52-3, Logan, 3rd FL, Thu 3:00 p.m.
- Plizga, Robert** *University of Illinois Chicago*
Panel 51-6, LaSalle 2, 7th FL, Sat 8:00 a.m.
- Ploger, Gavin** *University of Pennsylvania*
Panel 6-12, Salon 2, 3rd FL, Fri 11:30 a.m.
Panel 8-24, Burnham 2, 7th FL, Sat 11:30 a.m.
Panel 6-22, Clark 10, 7th FL, Sat 4:45 p.m.
Panel 8-31, Water Tower Parlor, 6th FL, Sun 9:45 a.m.
- Plooster, Marc** *Indiana University*
Panel 21-11, Sandburg 8, 7th FL, Sat 1:15 p.m.
- Plot, Martín** *Idaes-Unsam/Conicet*
Lightning Talk 76-402, Price, 5th FL, Thu 1:15 p.m.
- Plumer, Sandra Christine Andrea** *University of Bielefeld, Germany*
Panel 59-18, Salon 7, 3rd FL, Sat 1:15 p.m.
- Poama, Andrei** *Leiden University*
Panel 48-13, Sandburg 6, 7th FL, Sun 8:00 a.m.
- Podliska, Bradley** *Air University*
Panel 19-5, Burnham 2, 7th FL, Thu 1:15 p.m.
Panel 19-7, Salon 4, 3rd FL, Thu 4:45 p.m.
- Poertner, Mathias** *London School of Economics and Political Science*
Panel 22-14, Salon 10, 3rd FL, Sat 1:15 p.m.
- Pohlman, Hope** *The University of Tampa*
Poster Session 83-300, Board 7, Exhibition Hall, 4th FL, Fri 9:45 a.m.
- Poiatti, Natália Dus**
Panel 57-9, Ashland, 3rd FL, Sat 1:15 p.m.
- Poku-Agyemang, Kwadwo** *Louisiana Tech University*
Lightning Talk 78-404, Buckingham, 5th FL, Sun 9:45 a.m.
- Polk, Jonathan** *Lund University*
Panel 28-3, Montrose 4, 7th FL, Thu 11:30 a.m.
- Pollard, Stacey Erin** *National Intelligence University*
Panel 24-5, Burnham 2, 7th FL, Fri 9:45 a.m.
Panel 45-10, Montrose 4, 7th FL, Sat 1:15 p.m.
Panel 45-12, Burnham 5, 7th FL, Sat 3:00 p.m.
- Pollert, Isaac** *The Pennsylvania State University*
Panel 63-1, Madison, 3rd FL, Thu 9:45 a.m.
Panel 71-2, Spire Parlor, 6th FL, Thu 11:30 a.m.
Panel 20-4, Dearborn 1, 7th FL, Fri 9:45 a.m.
- Ponce, Aldo Fernando** *Centro de Investigacion y Docencia Economicas (CIDE)*
Panel 19-10, LaSalle 5, 7th FL, Fri 9:45 a.m.
- Ponce de Leon, Christian** *Tecnologico de Monterrey*
Lightning Talk 80-409, Chicago, 5th FL, Sat 1:15 p.m.
- Ponce de León, Zoila** *Washington and Lee University*
Panel 40-6, Salon 5, 3rd FL, Fri 8:00 a.m.
Panel 40-12, Salon 7, 3rd FL, Sat 4:45 p.m.
- Ponder, Daniel E.** *Drury University*
Roundtable 17-100, Water Tower Parlor, 6th FL, Sat 11:30 a.m.
- Ponomarenko, Nadezhda** *Novosibirsk State University*
Panel 33-6, Salon 12, 3rd FL, Fri 9:45 a.m.
Panel 94-2, Burnham 5, 7th FL, Sat 4:45 p.m.
- Popa, Mircea** *University of Bristol*
Panel 36-1, Millennium Parlor, 6th FL, Thu 8:00 a.m.
Panel 36-7, Dearborn 2, 7th FL, Fri 8:00 a.m.
- Popaeko, Jakob** *University of Illinois Urbana-Champaign*
Poster Session 84-304, Board 3, Exhibition Hall, 4th FL, Sat 11:30 a.m.
- Pope, Lavar Lavar** *Loyola University Chicago*
Panel 67-3, Salon 9, 3rd FL, Thu 11:30 a.m.
- Popescu, Marina**
Panel 5-16, Salon 12, 3rd FL, Sat 8:00 a.m.
- Popoola, Juliana Gbemileke** *Texas Tech University*
Panel 43-1, Montrose 4, 7th FL, Thu 1:15 p.m.
- Popovych, Anna** *University of Wisconsin-Madison*
Panel 33-3, Montrose 3, 7th FL, Thu 11:30 a.m.
- Porisky, Alesha Nicole Towers** *Northern Illinois University*
Panel 35-3, Montrose 4, 7th FL, Thu 3:00 p.m.
Panel 10-7, Montrose 3, 7th FL, Fri 9:45 a.m.
Panel 59-12, Salon 9, 3rd FL, Fri 1:15 p.m.
Panel 35-10, Salon 9, 3rd FL, Sat 1:15 p.m.
- Porter, Ethan** *George Washington University*
Panel 69-1, Burnham 4, 7th FL, Thu 8:00 a.m.
Roundtable 5-100, Water Tower Parlor, 6th FL, Thu 9:45 a.m.
Panel 5-6, Salon 1, 3rd FL, Thu 4:45 p.m.
Panel 5-10, Dearborn 2, 7th FL, Fri 11:30 a.m.
Roundtable 5-101, Kimball, 3rd FL, Sat 3:00 p.m.
- Porter, Rachel** *University of Notre Dame*
Panel 97-2, Wilson, 3rd FL, Thu 8:00 a.m.
Panel 97-7, Wilson, 3rd FL, Thu 1:15 p.m.
Panel 10-10, Burnham 4, 7th FL, Fri 3:00 p.m.

- Posner, Daniel N** *University of California-Los Angeles*
Panel 69-4, Clark 3, 7th FL, Sat 9:45 a.m.
- Potter, Rachel Augustine** *University of Virginia-Main Campus*
Panel 61-1, Madison, 3rd FL, Thu 1:15 p.m.
Panel 97-21, Wilson, 3rd FL, Fri 1:30 p.m.
Panel 61-6, Salon 5, 3rd FL, Fri 4:45 p.m.
- Potts, Amanda** *Cardiff University*
Panel 16-7, Madison, 3rd FL, Fri 9:45 a.m.
- Poupore, Lauren** *University of South Carolina*
Panel 40-6, Salon 5, 3rd FL, Fri 8:00 a.m.
- Powell, Ariel Teresa** *Florida International University*
Panel 20-2, Burnham 5, 7th FL, Thu 1:15 p.m.
Panel 65-3, Salon 8, 3rd FL, Fri 11:30 a.m.
- Powell, Bing Bingham** *University of Rochester*
Panel 2-1, Clark 5, 7th FL, Thu 8:00 a.m.
Panel 2-4, Clark 7, 7th FL, Fri 8:00 a.m.
- Powell, Eleanor Neff** *University of Wisconsin-Madison*
Panel 18-6, Dearborn 2, 7th FL, Thu 3:00 p.m.
Panel 18-11, Dearborn 2, 7th FL, Fri 3:00 p.m.
- Powell, Hailey** *California Polytechnic State University-San Luis Obispo*
Panel 56-3, Salon 7, 3rd FL, Thu 11:30 a.m.
Panel 56-5, LaSalle 2, 7th FL, Thu 3:00 p.m.
- Powell, Lynda** *University of Rochester*
Panel 20-7, Medinah Parlor, 6th FL, Sat 9:45 a.m.
- Powell, Michael** *University of Missouri*
Panel 33-15, Hancock Parlor, 6th FL, Sat 11:30 a.m.
- Powell, Rowan** *University of California-Santa Cruz*
Panel 95-3, Marshfield, 3rd FL, Sat 3:00 p.m.
- Power, Timothy J.** *University of Oxford*
Panel 10-4, Clark 7, 7th FL, Thu 3:00 p.m.
- Powers, Kathleen** *Dartmouth College*
Panel 6-3, Salon 1, 3rd FL, Thu 9:45 a.m.
Panel 6-15, Salon 10, 3rd FL, Fri 4:45 p.m.
- Powers, Kristen** *Purdue University Northwest*
Poster Session 85-305, Exhibition Hall, 4th FL, Fri 1:15 p.m.
Panel 49-1, Salon 6, 3rd FL, Sat 1:15 p.m.
- Powers, Matthew** *Lindsey Wilson College*
Panel 38-3, Indiana, 3rd FL, Fri 11:30 a.m.
- Powers, Thomas Francis** *Carthage College*
Panel 14-2, Burnham 5, 7th FL, Thu 3:00 p.m.
- Powner, Leanne C.** *Salve Regina University*
Panel 72-2, Salon 8, 3rd FL, Thu 1:15 p.m.
- Pozzi, Tara** *University of California-Davis*
Panel 59-3, Salon 2, 3rd FL, Thu 11:30 a.m.
- Pradhan, Tulasha** *Saint Michael's College*
Poster Session 83-301, Board 5, Exhibition Hall, 4th FL, Fri 11:30 a.m.
- Prato, Carlo** *Columbia University*
Panel 70-6, Ashland, 3rd FL, Fri 8:00 a.m.
- Pratson, Lincoln** *Duke University*
Panel 37-16, Logan, 3rd FL, Sun 8:00 a.m.
- Preece, Jessica Robinson** *Brigham Young University-Provo*
Panel 8-29, Hancock Parlor, 6th FL, Sun 8:00 a.m.
- Premont, Karine** *Université de Sherbrooke*
Panel 17-4, Burnham 4, 7th FL, Fri 4:45 p.m.
- Preni, Robert** *University of Wisconsin-Madison*
Poster Session 83-303, Board 3, Exhibition Hall, 4th FL, Sat 9:45 a.m.
- Pridemore, Amelia A.** *Minnesota State University-Mankato*
Roundtable 73-104, Kimball, 3rd FL, Thu 3:00 p.m.
Panel 72-8, Dearborn 2, 7th FL, Sun 8:00 a.m.
- Prier, Eric W** *Florida Atlantic University*
Panel 2-3, Salon 2, 3rd FL, Thu 1:15 p.m.
Panel 62-7, Sandburg 4, 7th FL, Fri 8:00 a.m.
- Prieto, Joaquín Joaquín** *International Inequalities Institute at LSE*
Panel 19-11, Clark 1, 7th FL, Fri 9:45 a.m.
Panel 36-18, Sandburg 5, 7th FL, Sun 8:00 a.m.
- Prillaman, Soledad Artiz** *Stanford University*
Panel 36-8, Clark 10, 7th FL, Fri 9:45 a.m.
Roundtable 26-100, Spire Parlor, 6th FL, Fri 11:30 a.m.
- Prince, William** *American University*
Panel 62-2, Burnham 5, 7th FL, Thu 11:30 a.m.
- Pritzlaff, Riley** *Texas A&M University - College Station*
Panel 66-14, Burnham 2, 7th FL, Fri 3:00 p.m.
Panel 66-17, Burnham 4, 7th FL, Sat 8:00 a.m.
- Privett, Chase** *University of California-Los Angeles*
Panel 6-4, Burnham 1, 7th FL, Thu 1:15 p.m.
Poster Session 84-304, Exhibition Hall, 4th FL, Sat 11:30 a.m.
Poster Session 85-310, Exhibition Hall, 4th FL, Sat 3:00 p.m.
- Prochaska, Stephen** *University of Washington*
Panel 10-19, Kimball, 3rd FL, Sun 9:45 a.m.
- Proctor, Andrew** *The University of Chicago*
Panel 66-17, Burnham 4, 7th FL, Sat 8:00 a.m.
- Prosperini, Cody** *Columbia University*
Panel 10-9, Dearborn 1, 7th FL, Fri 1:15 p.m.
- Provins, Tessa** *University of Pittsburgh-Pittsburgh Campus*
Panel 67-10, Salon 12, 3rd FL, Fri 11:30 a.m.
Panel 20-7, Medinah Parlor, 6th FL, Sat 9:45 a.m.
Panel 20-8, LaSalle 1, 7th FL, Sat 3:00 p.m.
- Provost, Bridget** *Smith College*
Panel 20-3, Logan, 3rd FL, Thu 4:45 p.m.
- Pruitt, Constance** *James Madison University*
Panel 22-8, Salon 5, 3rd FL, Fri 11:30 a.m.
- Pruitt, Noah** *Texas Tech University*
Panel 38-2, Sandburg 7, 7th FL, Thu 3:00 p.m.
Panel 29-4, Dearborn 2, 7th FL, Fri 1:15 p.m.
- Pryor, Matt Robert** *Northwestern University*
Panel 6-19, Clark 3, 7th FL, Sat 11:30 a.m.
- Pu, Lin Kirin** *Tulane University*
Panel 27-6, Clark 3, 7th FL, Fri 1:15 p.m.
- Pu, Yuyang** *University of Pittsburgh-Pittsburgh Campus*
Panel 27-1, Salon 9, 3rd FL, Thu 8:00 a.m.
Panel 5-6, Salon 1, 3rd FL, Thu 4:45 p.m.
Panel 13-10, Marshfield, 3rd FL, Fri 8:00 a.m.
- Puemape, Felix** *Temple University*
Panel 2-5, Burnham 4, 7th FL, Fri 9:45 a.m.
- Purcell, Nicole L** *Oklahoma State University-Main Campus*
Panel 19-11, Clark 1, 7th FL, Fri 9:45 a.m.
- Puri, Sukrit Singh** *Massachusetts Institute of Technology*
Panel 26-1, Clark 3, 7th FL, Thu 8:00 a.m.
Panel 36-7, Dearborn 2, 7th FL, Fri 8:00 a.m.
Panel 40-12, Salon 7, 3rd FL, Sat 4:45 p.m.
- Putman, Alexandria** *University of Georgia*
Panel 18-14, Price, 5th FL, Sat 1:15 p.m.
- Qabazard, Ahmad** *Kuwait university*
Lightning Talk 81-402, Chicago, 5th FL, Thu 1:15 p.m.
- Qi, Bokai** *New York University*
Panel 27-8, Montrose 3, 7th FL, Fri 4:45 p.m.
- Qi, Dan** *Reed College*
Panel 67-4, LaSalle 1, 7th FL, Thu 1:15 p.m.
Panel 11-2, Salon 1, 3rd FL, Thu 3:00 p.m.
Panel 12-5, Burnham 5, 7th FL, Fri 8:00 a.m.
Panel 66-12, Medinah Parlor, 6th FL, Fri 11:30 a.m.
Panel 66-22, Salon 6, 3rd FL, Sat 3:00 p.m.
Panel 66-24, Sandburg 8, 7th FL, Sun 8:00 a.m.
- Qi, Hang** *University of Missouri*
Panel 56-5, LaSalle 2, 7th FL, Thu 3:00 p.m.
- Qian, Jingyuan** *University of Wisconsin-Madison*
Panel 25-7, Dearborn 3, 7th FL, Sat 9:45 a.m.
- Qian, Xuancheng** *Princeton University*
Panel 70-3, Salon 5, 3rd FL, Thu 1:15 p.m.
Panel 57-5, Salon 8, 3rd FL, Fri 1:15 p.m.
- Qiu, Xiaoyan** *Washington University in St Louis*
Panel 46-4, LaSalle 2, 7th FL, Fri 1:15 p.m.
Panel 70-10, Montrose 4, 7th FL, Fri 3:00 p.m.
Panel 70-11, LaSalle 3, 7th FL, Sat 8:00 a.m.
- Qiu, Zhejun** *University of Pittsburgh-Pittsburgh Campus*
Panel 41-2, Dearborn 3, 7th FL, Thu 9:45 a.m.
Panel 5-6, Salon 1, 3rd FL, Thu 4:45 p.m.

- Qu, Tingli** *American University*
Panel 62-9, Indiana, 3rd FL, Fri 9:45 a.m.
- Quattrochi, John** *Georgetown University*
Panel 46-4, LaSalle 2, 7th FL, Fri 1:15 p.m.
Panel 41-4, Burnham 5, 7th FL, Sat 1:15 p.m.
- Qudsi, Muhammad** *University of Tehran*
Panel 24-10, Spire Parlor, 6th FL, Sun 9:45 a.m.
- Quezada, Enrique** *Agnes Scott College*
Panel 67-2, Salon 5, 3rd FL, Thu 9:45 a.m.
Panel 8-21, Sandburg 4, 7th FL, Sat 8:00 a.m.
- Quinlan, Stephen Patrick** *GESIS Leibniz Institute for the Social Sciences*
Panel 10-1, Salon 2, 3rd FL, Thu 8:00 a.m.
Panel 13-25, Clark 9, 7th FL, Sun 8:00 a.m.
- Quinn, Jason M.** *University of Notre Dame*
Panel 60-4, LaSalle 1, 7th FL, Thu 11:30 a.m.
- Quintana, Alexi** *Northeastern University*
Panel 3-4, Logan, 3rd FL, Thu 11:30 a.m.
- Quintanilla, Eugenia** *University of Michigan*
Panel 6-5, LaSalle 1, 7th FL, Thu 3:00 p.m.
Panel 19-21, LaSalle 2, 7th FL, Sat 4:45 p.m.
- Quirk, James** *American University*
Panel 72-1, Salon 3, 3rd FL, Thu 8:00 a.m.
- Qureshi, Qazi Shahid Mehmood** *Quaid-e-Azam University*
Panel 22-7, Clark 3, 7th FL, Fri 9:45 a.m.
- Rabb, Nat** *Massachusetts Institute of Technology*
Panel 13-17, Burnham 2, 7th FL, Sat 9:45 a.m.
- Rabovsky, Thomas** *Indiana University-Bloomington*
Panel 62-8, Sandburg 3, 7th FL, Fri 9:45 a.m.
Panel 62-10, Salon 6, 3rd FL, Fri 11:30 a.m.
- Racanska, Luba** *St John's University-New York*
Panel 28-6, Sandburg 2, 7th FL, Fri 4:45 p.m.
- Rackaway, Chapman** *Radford University*
Panel 17-6, Price, 5th FL, Sat 4:45 p.m.
- Rackey, J.D.** *Bipartisan Policy Center*
Roundtable 18-103, Water Tower Parlor, 6th FL, Sat 3:00 p.m.
- Radasanu, Andrea** *Northern Illinois University*
Roundtable 48-100, Wilson, 3rd FL, Sat 11:30 a.m.
- Rade, Grace** *Smith College*
Panel 20-3, Logan, 3rd FL, Thu 4:45 p.m.
- Radin, Dagmar** *University of Zagreb*
Panel 56-11, Salon 1, 3rd FL, Fri 1:15 p.m.
- Raffaelli, Francesco** *University of Oxford*
Panel 28-3, Montrose 4, 7th FL, Thu 11:30 a.m.
Panel 40-6, Salon 5, 3rd FL, Fri 8:00 a.m.
Panel 13-12, Burnham 5, 7th FL, Fri 9:45 a.m.
Panel 68-4, Salon 6, 3rd FL, Sat 9:45 a.m.
- Ragab, Cindy** *American University*
Panel 59-10, Salon 8, 3rd FL, Fri 9:45 a.m.
Panel 34-2, Burnham 2, 7th FL, Fri 4:45 p.m.
- Ragazzoni, David** *Columbia University*
Panel 51-8, Dearborn 3, 7th FL, Sun 9:45 a.m.
- Rahman, Hafijur** *Tokat Gaziosmanpaşa University*
Panel 55-11, Crystal, 3rd FL, Sun 8:00 a.m.
- Rahman, Kazi Mohammad Mahbobor** *Associate Professor of Political Science, University of Dhaka*
Panel 32-2, Clark 9, 7th FL, Thu 11:30 a.m.
Panel 26-7, Clark 3, 7th FL, Fri 8:00 a.m.
Panel 42-7, Sandburg 7, 7th FL, Fri 3:00 p.m.
- Rahman, Md Muhibbur** *The University of Texas at Austin*
Panel 47-1, Montrose 3, 7th FL, Sat 8:00 a.m.
Panel 26-12, Montrose 4, 7th FL, Sat 9:45 a.m.
Panel 47-7, Clark 1, 7th FL, Sat 1:15 p.m.
Panel 40-12, Salon 7, 3rd FL, Sat 4:45 p.m.
- Rahman, Tahmina** *Rollins College*
Lightning Talk 81-404, Chicago, 5th FL, Fri 8:00 a.m.
- Rahmani, Bardia** *Columbia University*
Panel 35-4, Montrose 3, 7th FL, Fri 8:00 a.m.
Panel 5-9, LaSalle 2, 7th FL, Fri 9:45 a.m.
Panel 23-8, Salon 4, 3rd FL, Fri 11:30 a.m.
Panel 3-5, Marshfield, 3rd FL, Fri 1:15 p.m.
- Rai, Rajnish** *Indian Institute of Management (IIM) Ahmedabad*
Panel 26-5, Dearborn 3, 7th FL, Thu 3:00 p.m.
- Rains, Emily** *Louisiana State University*
Panel 26-10, LaSalle 5, 7th FL, Fri 4:45 p.m.
- Rajan, Reshi** *Texas A&M University - College Station*
Panel 2-7, Salon 1, 3rd FL, Sat 8:00 a.m.
- Rajshekar-Falconer, Abhimanyu** *University of California-Irvine*
Panel 26-7, Clark 3, 7th FL, Fri 8:00 a.m.
- Rajski, Hannah** *University of Mannheim, Mannheim Centre of European Social Research*
Panel 8-7, Dearborn 1, 7th FL, Thu 4:45 p.m.
- Rak, Tyler** *The College of Wooster*
Poster Session 87-302, Board 36, Exhibition Hall, 4th FL, Fri 1:15 p.m.
- Ramalho Tafoya, Gabriela** *Manchester University*
Panel 68-5, LaSalle 5, 7th FL, Sat 11:30 a.m.
- Ramanathan, Kumar** *The University of Chicago*
Panel 21-2, Salon 4, 3rd FL, Thu 9:45 a.m.
Panel 21-3, Dearborn 1, 7th FL, Thu 3:00 p.m.
Panel 16-8, Sandburg 2, 7th FL, Fri 11:30 a.m.
Panel 54-6, LaSalle 2, 7th FL, Fri 11:30 a.m.
Panel 21-14, Millennium Parlor, 6th FL, Sun 8:00 a.m.
- Rametta, Jack** *University of California-Davis*
Panel 69-2, Salon 5, 3rd FL, Thu 11:30 a.m.
Poster Session 84-301, Exhibition Hall, 4th FL, Fri 1:15 p.m.
Panel 18-13, Sandburg 8, 7th FL, Sat 8:00 a.m.
Poster Session 85-307, Exhibition Hall, 4th FL, Sat 11:30 a.m.
- Ramey, Adam Joseph** *New York University Abu Dhabi*
Panel 18-3, Salon 10, 3rd FL, Thu 9:45 a.m.
Panel 12-7, Montrose 3, 7th FL, Fri 1:15 p.m.
Panel 10-13, LaSalle 5, 7th FL, Sat 9:45 a.m.
- Ramirez, Antonio Daniel** *Elgin Community College*
Panel 72-4, Salon 2, 3rd FL, Fri 1:15 p.m.
- Ramirez, Cristina** *King's College London*
Panel 29-3, Sandburg 8, 7th FL, Fri 8:00 a.m.
- Ramirez Benitez, Luis David** *University of Illinois Chicago*
Lightning Talk 77-405, Chicago, 5th FL, Sat 3:00 p.m.
- Ramirez Bustamante, Mariana Victoria** *Vanderbilt University*
Panel 97-1, Indiana, 3rd FL, Thu 8:00 a.m.
Panel 71-2, Spire Parlor, 6th FL, Thu 11:30 a.m.
Panel 10-18, Clark 7, 7th FL, Sun 9:45 a.m.
- Ramos-Garcia, Felipe** *University of São Paulo*
Panel 57-7, Salon 2, 3rd FL, Sat 8:00 a.m.
- Ramsay, Oatile** *Rutgers University*
Panel 66-10, Burnham 1, 7th FL, Fri 9:45 a.m.
- Rand, David** *Massachusetts Institute of Technology*
Panel 6-11, Salon 2, 3rd FL, Fri 9:45 a.m.
Panel 5-10, Dearborn 2, 7th FL, Fri 11:30 a.m.
Panel 5-20, Salon 9, 3rd FL, Sat 11:30 a.m.
Panel 6-24, Sandburg 7, 7th FL, Sun 8:00 a.m.
- Rangel de Assis, Janine Rodrigues** *University of North Carolina at Charlotte*
Panel 13-3, Burnham 1, 7th FL, Thu 9:45 a.m.
- Rantanen, Jason** *University of Iowa*
Panel 16-1, Grant Park Parlor, 6th FL, Thu 8:00 a.m.
- Rapanos, Ashtaan** *Michigan State University*
Panel 19-7, Salon 4, 3rd FL, Thu 4:45 p.m.
- Rapelanoro, Nady**
Panel 37-16, Logan, 3rd FL, Sun 8:00 a.m.
- Rapoport, Ronald B** *College of William and Mary*
Panel 19-4, Burnham 2, 7th FL, Thu 11:30 a.m.
- Rapp, Carolin Hjort** *University of Copenhagen*
Panel 71-8, Salon 2, 3rd FL, Fri 3:00 p.m.
- Rascon, Ericka**
Panel 32-6, Sandburg 2, 7th FL, Sat 8:00 a.m.

- Rashdan, Abdelrahman** *Georgia State University*
Panel 24-1, Sandburg 8, 7th FL, Thu 8:00 a.m.
- Rasheeq, Mir Wafa** *Jamia Millia Islamia*
Panel 59-15, LaSalle 1, 7th FL, Sat 8:00 a.m.
- Rashid, Md Harun** *Kent State University*
Lightning Talk 81-401, Price, 5th FL, Thu 9:45 a.m.
- Rasmussen, Jesper** *Aarhus University*
Panel 6-9, LaSalle 2, 7th FL, Fri 8:00 a.m.
Panel 8-22, Sandburg 8, 7th FL, Sat 9:45 a.m.
- Rasool, Adnan** *The University of Tennessee-Martin*
Panel 25-3, Dearborn 2, 7th FL, Thu 4:45 p.m.
Panel 39-12, Salon 4, 3rd FL, Sat 9:45 a.m.
Panel 72-7, Salon 4, 3rd FL, Sat 3:00 p.m.
- Ratfelders, Toms** *University of Delaware*
Panel 24-1, Sandburg 8, 7th FL, Thu 8:00 a.m.
Panel 59-21, Dearborn 2, 7th FL, Sun 9:45 a.m.
- Rathee, Nishan** *Maharshi Dayanand University*
Panel 40-7, Salon 5, 3rd FL, Fri 9:45 a.m.
- Rathje, Steve** *Stanford University*
Panel 6-9, LaSalle 2, 7th FL, Fri 8:00 a.m.
- Rauh, Adam** *University of Michigan*
Panel 16-1, Grant Park Parlor, 6th FL, Thu 8:00 a.m.
- Rauhaus, Beth** *University of Louisiana at Lafayette*
Panel 62-18, Montrose 3, 7th FL, Sat 1:15 p.m.
- Rawson, Stefania** *The university of Notre Dame Australia*
Panel 49-1, Salon 6, 3rd FL, Sat 1:15 p.m.
Panel 15-7, Clark 9, 7th FL, Sat 3:00 p.m.
- Ray, Emily K** *The University of Tennessee-Martin*
Poster Session 84-303, Board 9, Exhibition Hall, 4th FL, Sat 9:45 a.m.
- Ray, Nicholas Norfleet** *Texas A&M University - College Station*
Panel 12-11, Madison, 3rd FL, Sat 4:45 p.m.
- Raychaudhuri, Tanika** *University of Houston*
Panel 66-17, Burnham 4, 7th FL, Sat 8:00 a.m.
- Raynal, Isaiah Rose** *University of Illinois Urbana-Champaign*
Panel 69-1, Burnham 4, 7th FL, Thu 8:00 a.m.
- Raza, Syed Sami** *University of Peshawar*
Panel 26-15, Montrose 3, 7th FL, Sun 8:00 a.m.
- Read, James H.** *College of Saint Benedict and Saint John's University*
Roundtable 52-101, Grant Park Parlor, 6th FL, Thu 1:15 p.m.
Panel 48-7, Clark 9, 7th FL, Fri 1:15 p.m.
- Reader, Lydia** *Washington University in St Louis*
Panel 21-6, Buckingham, 5th FL, Fri 1:15 p.m.
- Reardon, Robert** *North Carolina State University*
Lightning Talk 80-402, Chicago, 5th FL, Thu 3:00 p.m.
Panel 47-9, Sandburg 4, 7th FL, Sat 3:00 p.m.
Panel 47-11, Sandburg 2, 7th FL, Sun 8:00 a.m.
Panel 47-12, Sandburg 2, 7th FL, Sun 9:45 a.m.
- Redjabeov, Khasan** *University of Wisconsin-Madison*
Panel 97-17, Clark 5, 7th FL, Fri 9:45 a.m.
- Redlawsk, David P.** *University of Delaware*
Panel 6-2, Hancock Parlor, 6th FL, Thu 8:00 a.m.
Panel 6-15, Salon 10, 3rd FL, Fri 4:45 p.m.
- Reed, Emma** *Creighton University*
Poster Session 86-303, Board 27, Exhibition Hall, 4th FL, Fri 1:15 p.m.
- Reed, Morgan Steele** *Susquehanna University*
Panel 66-20, Salon 6, 3rd FL, Sat 11:30 a.m.
- Reeder, Bryce Wesley** *University of Missouri*
Lightning Talk 80-403, Price, 5th FL, Thu 3:00 p.m.
- Reeves, Andrew** *Washington University in St Louis*
Panel 12-10, Sandburg 2, 7th FL, Sat 1:15 p.m.
- Reger, Rachel Deeann** *Ripon College*
Poster Session 86-304, Board 25, Exhibition Hall, 4th FL, Fri 3:00 p.m.
- Regio, Alessandro** *Graduate Institute of International and Development Studies*
Poster Session 86-304, Exhibition Hall, 4th FL, Fri 3:00 p.m.
Panel 34-5, Salon 3, 3rd FL, Sat 4:45 p.m.
- Register, Samantha** *University of Colorado Boulder*
Panel 9-14, Salon 5, 3rd FL, Sat 11:30 a.m.
Panel 66-22, Salon 6, 3rd FL, Sat 3:00 p.m.
- Regueira, Nicole** *The University of Chicago*
Panel 8-30, Sandburg 7, 7th FL, Sun 9:45 a.m.
- Reheman, Wali** *American University*
Panel 8-15, Burnham 5, 7th FL, Fri 1:15 p.m.
- Rehman, Abdul** *Government Murray college Sialkot Pakistan*
Panel 24-3, Clark 10, 7th FL, Thu 1:15 p.m.
Panel 25-8, Dearborn 2, 7th FL, Sat 11:30 a.m.
Lightning Talk 81-411, Buckingham, 5th FL, Sat 3:00 p.m.
Panel 19-22, Clark 1, 7th FL, Sun 8:00 a.m.
- Reichard, Ariel** *Charles University in Prague*
Panel 45-7, Clark 7, 7th FL, Fri 3:00 p.m.
- Reiff, Adam**
Panel 8-20, Millennium Parlor, 6th FL, Sat 8:00 a.m.
- Reiff, Mark R** *University of California-Davis*
Panel 48-7, Clark 9, 7th FL, Fri 1:15 p.m.
- Reiljan, Andres** *European University Institute*
Panel 13-1, Clark 7, 7th FL, Thu 8:00 a.m.
- Reilly, Benjamin** *East-West Center*
Panel 97-10, Wilson, 3rd FL, Thu 3:00 p.m.
- Reilly, Meaghan M** *American University*
Panel 64-2, Sandburg 3, 7th FL, Fri 1:15 p.m.
- Reiner, Nicholas Carter** *California State University-Chico*
Panel 45-4, Burnham 2, 7th FL, Thu 4:45 p.m.
- Reinoso, Loren** *Yale University*
Panel 51-1, Sandburg 7, 7th FL, Thu 9:45 a.m.
- Reller, Cassidy S** *University of Florida*
Panel 19-2, Dearborn 2, 7th FL, Thu 8:00 a.m.
Roundtable 20-101, Water Tower Parlor, 6th FL, Sat 4:45 p.m.
- Remer, Gary A.** *Tulane University*
Roundtable 52-103, Hancock Parlor, 6th FL, Fri 4:45 p.m.
- Ren, Bingqiang**
Panel 97-29, Honoré, Lobby Level, Sat 9:45 a.m.
Panel 97-33, Honoré, Lobby Level, Sat 11:30 a.m.
- Ren, Tao** *China University of Political Science and Law*
Panel 27-12, Clark 7, 7th FL, Sun 8:00 a.m.
- Renfro, Evan** *University of Northern Iowa*
Panel 43-1, Montrose 4, 7th FL, Thu 1:15 p.m.
Panel 95-2, Medinah Parlor, 6th FL, Fri 8:00 a.m.
Panel 39-9, Logan, 3rd FL, Fri 1:15 p.m.
- Renfro, Jayme L** *University of Northern Iowa*
Panel 6-3, Salon 1, 3rd FL, Thu 9:45 a.m.
Panel 6-20, Salon 8, 3rd FL, Sat 1:15 p.m.
- Renshon, Jonathan** *University of Wisconsin-Madison*
Panel 6-3, Salon 1, 3rd FL, Thu 9:45 a.m.
Roundtable 18-101, Water Tower Parlor, 6th FL, Sat 9:45 a.m.
- Reny, Tyler Thomas** *Claremont Graduate University*
Panel 67-9, Salon 3, 3rd FL, Fri 9:45 a.m.
Panel 6-12, Salon 2, 3rd FL, Fri 11:30 a.m.
Panel 67-14, Burnham 1, 7th FL, Fri 4:45 p.m.
- Renzy, Rory** *Georgia State University*
Panel 40-13, Marshfield, 3rd FL, Sun 8:00 a.m.
- Resh, William G.** *University of Southern California*
Roundtable 92-101, Kimball, 3rd FL, Thu 1:15 p.m.
- Resnick, Evan** *Nanyang Technological University*
Panel 70-11, LaSalle 3, 7th FL, Sat 8:00 a.m.
- Reuning, Kevin** *Miami University*
Panel 65-1, LaSalle 3, 7th FL, Thu 9:45 a.m.
Panel 71-6, Salon 10, 3rd FL, Fri 9:45 a.m.
Panel 12-11, Madison, 3rd FL, Sat 4:45 p.m.
- Reuter, Ora John** *University of Wisconsin-Milwaukee*
Panel 33-3, Montrose 3, 7th FL, Thu 11:30 a.m.
Roundtable 33-100, Spire Parlor, 6th FL, Thu 1:15 p.m.
Roundtable 32-100, Grant Park Parlor, 6th FL, Thu 4:45 p.m.
Panel 97-39, Clark 5, 7th FL, Sat 2:15 p.m.
Panel 97-41, Clark 5, 7th FL, Sat 4:00 p.m.
- Reyes Ortega, Johanna** *University of California-Berkeley*
Panel 29-6, Marshfield, 3rd FL, Sat 1:15 p.m.
- Reyna, Marigail Gamboa** *Texas A&M University - Corpus Christi*
Panel 16-16, Spire Parlor, 6th FL, Sun 8:00 a.m.

- Reyna, Veronica Lynn** *Rice University*
Roundtable 73-109, Kimball, 3rd FL, Fri 1:15 p.m.
- Reynolds, Alanna** *University of Central Florida*
Lightning Talk 77-405, Chicago, 5th FL, Sat 3:00 p.m.
- Rhee, Inbok** *KDI School of Public Policy & Management*
Panel 66-9, Salon 1, 3rd FL, Fri 8:00 a.m.
- Rho, Eunju** *Northern Illinois University*
Panel 62-2, Burnham 5, 7th FL, Thu 11:30 a.m.
Panel 62-16, Sandburg 2, 7th FL, Sat 11:30 a.m.
- Rhoads, Ty** *University of Missouri-St Louis*
Panel 12-3, Salon 4, 3rd FL, Thu 3:00 p.m.
- Rhodes, Jesse H** *University of Massachusetts-Amherst*
Panel 9-7, Salon 9, 3rd FL, Fri 8:00 a.m.
Panel 9-16, Clark 3, 7th FL, Sat 3:00 p.m.
- Riambau, Guillem** *Institut d'Economia de Barcelona (IEB), University of Barcelona*
Panel 13-25, Clark 9, 7th FL, Sun 8:00 a.m.
- Riaz, Beenish** *Columbia University*
Panel 39-10, Montrose 3, 7th FL, Fri 3:00 p.m.
- Riaz, Zara** *Columbia University*
Panel 35-10, Salon 9, 3rd FL, Sat 1:15 p.m.
- Ribar, Matthew K** *Stanford University*
Panel 41-1, Madison, 3rd FL, Thu 8:00 a.m.
Panel 35-10, Salon 9, 3rd FL, Sat 1:15 p.m.
- Ricci, Erika** *University of Central Florida*
Panel 45-6, Clark 10, 7th FL, Fri 1:15 p.m.
- Ricci, Paolo** *University of São Paulo*
Panel 29-3, Sandburg 8, 7th FL, Fri 8:00 a.m.
- Rice, Douglas R.** *University of Massachusetts-Amherst*
Panel 16-8, Sandburg 2, 7th FL, Fri 11:30 a.m.
Roundtable 16-102, Water Tower Parlor, 6th FL, Sat 8:00 a.m.
Panel 15-6, Sandburg 4, 7th FL, Sat 9:45 a.m.
- Rice, Julianna** *Truman State University*
Panel 20-2, Burnham 5, 7th FL, Thu 1:15 p.m.
- Rice, Laurie L.** *Southern Illinois University-Edwardsville*
Panel 9-2, Sandburg 2, 7th FL, Thu 9:45 a.m.
Panel 9-12, Clark 7, 7th FL, Fri 4:45 p.m.
Panel 45-14, LaSalle 4, 7th FL, Sun 8:00 a.m.
- Richards, Daniel** *The New School*
Panel 58-8, Salon 4, 3rd FL, Sat 11:30 a.m.
- Richards, Erika** *Idaho State University*
Panel 57-5, Salon 8, 3rd FL, Fri 1:15 p.m.
Panel 8-29, Hancock Parlor, 6th FL, Sun 8:00 a.m.
- Richards, Lanie** *University of North Texas*
Panel 67-8, Salon 10, 3rd FL, Fri 8:00 a.m.
- Richards, Robert** *University of Arkansas Clinton School of Public Service*
Panel 56-6, Marshfield, 3rd FL, Thu 4:45 p.m.
- Richardson, Mark D.** *Georgetown University*
Panel 61-7, Wilson, 3rd FL, Sat 8:00 a.m.
Roundtable 18-101, Water Tower Parlor, 6th FL, Sat 9:45 a.m.
- Richardson Jr., Glenn W.** *Kutztown University of Pennsylvania*
Panel 63-1, Madison, 3rd FL, Thu 9:45 a.m.
Panel 63-10, Spire Parlor, 6th FL, Sat 8:00 a.m.
- Richey, Sean** *Georgia State University*
Panel 5-2, Dearborn 2, 7th FL, Thu 11:30 a.m.
Panel 9-12, Clark 7, 7th FL, Fri 4:45 p.m.
- Richter, Brian Kelleher** *Independent*
Panel 71-10, LaSalle 3, 7th FL, Sat 9:45 a.m.
- Richter, Jibril** *Illinois Eastern Illinois University*
Panel 41-4, Burnham 5, 7th FL, Sat 1:15 p.m.
- Richter, Thomas** *German Institute of Global and Area Studies (GIGA)*
Panel 40-6, Salon 5, 3rd FL, Fri 8:00 a.m.
Panel 40-7, Salon 5, 3rd FL, Fri 9:45 a.m.
Panel 8-21, Sandburg 4, 7th FL, Sat 8:00 a.m.
- Ricotta, Anthony** *Université Catholique de Louvain*
Panel 61-3, Salon 6, 3rd FL, Thu 4:45 p.m.
- Ricucci, Roberta** *University of Turin*
Panel 40-4, Clark 1, 7th FL, Thu 4:45 p.m.
- Ridge, Hannah M** *Chapman University*
Panel 8-15, Burnham 5, 7th FL, Fri 1:15 p.m.
Panel 97-27, Kimball, 3rd FL, Sat 8:00 a.m.
Panel 97-34, Kimball, 3rd FL, Sat 11:30 a.m.
Panel 24-9, Burnham 2, 7th FL, Sat 3:00 p.m.
Panel 54-13, Grant Park Parlor, 6th FL, Sun 9:45 a.m.
- Ridout, Travis N.** *Washington State University*
Panel 19-20, Clark 3, 7th FL, Sat 1:15 p.m.
- Rigby, Elizabeth** *George Washington University*
Panel 56-2, Dearborn 1, 7th FL, Thu 9:45 a.m.
- Rimoldi, Florencia** *Conicet-UBA*
Panel 53-5, Clark 9, 7th FL, Sat 11:30 a.m.
- Rincker, Meg** *Purdue University Northwest*
Panel 33-6, Salon 12, 3rd FL, Fri 9:45 a.m.
Panel 33-15, Hancock Parlor, 6th FL, Sat 11:30 a.m.
- Rincon, Leire** *Universitat Autònoma de Barcelona*
Panel 13-11, LaSalle 5, 7th FL, Fri 8:00 a.m.
- Ringsmuth, Eve M.** *Oklahoma State University-Main Campus*
Panel 72-3, Salon 10, 3rd FL, Fri 11:30 a.m.
Panel 16-13, Madison, 3rd FL, Sat 1:15 p.m.
- Rios, Eva** *Brown University*
Panel 55-3, Dearborn 3, 7th FL, Thu 4:45 p.m.
- Ripley, Charles** *Arizona State University*
Panel 29-1, Dearborn 3, 7th FL, Thu 1:15 p.m.
- Rishmawi, Adham** *Calvin University*
Panel 21-9, Logan, 3rd FL, Sat 9:45 a.m.
- Ritacco, Cecilia** *Georgetown University*
Panel 97-13, Honoré, Lobby Level, Fri 8:00 a.m.
- Ritchie, Caroline** *Louisiana State University*
Poster Session 85-300, Board 24, Exhibition Hall, 4th FL, Fri 9:45 a.m.
- Rittenberg, Julianna** *Ohio University-Main Campus*
Poster Session 85-306, Board 21, Exhibition Hall, 4th FL, Sat 9:45 a.m.
- Ritter, Emily Hencken** *Vanderbilt University*
Panel 42-6, Dearborn 1, 7th FL, Fri 11:30 a.m.
- Ritter, Michael James** *Washington State University*
Roundtable 60-100, Indiana, 3rd FL, Fri 4:45 p.m.
- Rivard, Alex** *Simon Fraser University*
Panel 8-11, Sandburg 8, 7th FL, Fri 9:45 a.m.
- Rivas-Scott, Alana C** *The College of Wooster*
Poster Session 85-309, Board 13, Exhibition Hall, 4th FL, Sat 3:00 p.m.
- Rivera, Marisol Violanda** *Elgin Community College*
Panel 72-4, Salon 2, 3rd FL, Fri 1:15 p.m.
- Rivera, Sebastian** *University of California-Irvine*
Panel 13-3, Burnham 1, 7th FL, Thu 9:45 a.m.
Panel 10-6, LaSalle 3, 7th FL, Fri 8:00 a.m.
Panel 13-21, Salon 5, 3rd FL, Sat 3:00 p.m.
- Rivera, Sharon Werning** *Hamilton College*
Panel 33-3, Montrose 3, 7th FL, Thu 11:30 a.m.
Panel 33-6, Salon 12, 3rd FL, Fri 9:45 a.m.
- Rivera-Burgos, Viviana** *CUNY Bernard M Baruch College*
Panel 67-11, Salon 5, 3rd FL, Fri 1:15 p.m.
Panel 71-8, Salon 2, 3rd FL, Fri 3:00 p.m.
- Rivero, Albert H.** *University of Virginia*
Panel 18-6, Dearborn 2, 7th FL, Thu 3:00 p.m.
- Rivest, Jozef** *University of Montreal*
Panel 71-1, Salon 8, 3rd FL, Thu 8:00 a.m.
- Rivlin-Angert, Naama** *Tel Aviv University*
Panel 8-1, Burnham 2, 7th FL, Thu 8:00 a.m.
- Rizzo Reyes, Tesalia Elisa** *University of California-Merced*
Panel 10-8, Clark 1, 7th FL, Fri 11:30 a.m.
Panel 13-14, LaSalle 2, 7th FL, Fri 3:00 p.m.
- Ro, Angela** *University of Virginia*
Panel 39-16, Sandburg 3, 7th FL, Sun 8:00 a.m.
- Roa, Guido M** *The University of Chicago*
Poster Session 87-300, Exhibition Hall, 4th FL, Fri 9:45 a.m.
Poster Session 86-302, Exhibition Hall, 4th FL, Fri 1:15 p.m.
- Robbenolt, Jennifer** *University of Illinois Urbana-Champaign*
Panel 67-18, Logan, 3rd FL, Sat 1:15 p.m.

- Roberson, Kendrick Bilal** *Pepperdine University*
Panel 65-1, LaSalle 3, 7th FL, Thu 9:45 a.m.
Poster Session 85-306, Board 19, Exhibition Hall, 4th FL, Sat 9:45 a.m.
- Roberts, Andrew** *Northwestern University*
Panel 8-22, Sandburg 8, 7th FL, Sat 9:45 a.m.
- Roberts, James C.** *Towson University*
Lightning Talk 80-410, Buckingham, 5th FL, Sat 4:45 p.m.
- Roberts, Jason M.** *University of North Carolina at Chapel Hill*
Panel 18-3, Salon 10, 3rd FL, Thu 9:45 a.m.
Panel 18-14, Price, 5th FL, Sat 1:15 p.m.
- Roberts, John-o** *California Polytechnic State University-San Luis Obispo*
Panel 63-1, Madison, 3rd FL, Thu 9:45 a.m.
- Roberts, Nikolas C.** *Pennsylvania Western University*
Panel 41-1, Madison, 3rd FL, Thu 8:00 a.m.
Panel 41-4, Burnham 5, 7th FL, Sat 1:15 p.m.
Roundtable 73-115, Indiana, 3rd FL, Sat 3:00 p.m.
- Roberts, Patrick S.** *Virginia Polytechnic Institute and State University*
Roundtable 15-100, Water Tower Parlor, 6th FL, Fri 3:00 p.m.
- Roberts-Lewis, Kristie** *Southern University and A & M College- Baton Rouge*
Panel 11-4, Water Tower Parlor, 6th FL, Fri 9:45 a.m.
- Robertson, Matthew** *The Australian National University*
Panel 45-9, Marshfield, 3rd FL, Sat 9:45 a.m.
- Robertson, Peter** *USC Price School of Public Policy*
Panel 62-6, Salon 8, 3rd FL, Thu 4:45 p.m.
- Robertson, Ronald** *Stanford University*
Panel 5-12, LaSalle 1, 7th FL, Fri 1:15 p.m.
- Robinson, Corinne** *Butler University*
Poster Session 85-301, Board 8, Exhibition Hall, 4th FL, Fri 11:30 a.m.
- Robinson, James** *The University of Chicago*
Lightning Talk 81-412, Marshfield, 3rd FL, Sun 9:45 a.m.
- Robinson, Mariah** *Clemson University*
Poster Session 86-302, Board 26, Exhibition Hall, 4th FL, Fri 1:15 p.m.
- Robinson, Thomas Samuel** *London School of Economics and Political Science*
Panel 69-4, Clark 3, 7th FL, Sat 9:45 a.m.
Panel 13-26, Clark 3, 7th FL, Sun 9:45 a.m.
- Robison, Meghan** *Montclair State University*
Panel 53-2, Salon 3, 3rd FL, Thu 1:15 p.m.
Panel 53-7, Salon 5, 3rd FL, Sat 4:45 p.m.
- Robledo, Dayan** *Facultad Latinoamericana de Ciencias Sociales-Flacso Mexico*
Panel 6-22, Clark 10, 7th FL, Sat 4:45 p.m.
- Roch, Christine H.** *Georgia State University*
Panel 56-10, Salon 4, 3rd FL, Fri 1:15 p.m.
- Rocha, Chuck** *Solidarity Strategies*
Roundtable 89-100, Grant Park Parlor, 6th FL, Fri 4:45 p.m.
- Rochat, Matthew** *University of California-Santa Barbara*
Panel 37-10, Clark 9, 7th FL, Fri 3:00 p.m.
- Rodda, Patricia Charlotte** *Carroll University*
Panel 95-1, Sandburg 2, 7th FL, Thu 11:30 a.m.
Panel 95-2, Medinah Parlor, 6th FL, Fri 8:00 a.m.
- Rodon, Toni** *Pompeu Fabra University*
Panel 67-9, Salon 3, 3rd FL, Fri 9:45 a.m.
- Rodrigues Viegas, Rafael**
Panel 12-3, Salon 4, 3rd FL, Thu 3:00 p.m.
- Rodriguez, Abel** *University of Washington*
Panel 18-2, Clark 3, 7th FL, Thu 9:45 a.m.
- Rodriguez, Raul** *Michigan State University*
Panel 48-4, Sandburg 6, 7th FL, Thu 4:45 p.m.
- Rodriguez Fuentes, Rodrigo Andred** *Facultad Latinoamericana de Ciencias Sociales-Flacso Mexico*
Panel 29-1, Dearborn 3, 7th FL, Thu 1:15 p.m.
- Rodriguez-Garcia, Giovanna** *Tecnologico de Monterrey*
Panel 41-2, Dearborn 3, 7th FL, Thu 9:45 a.m.
Panel 57-4, Sandburg 5, 7th FL, Fri 11:30 a.m.
Panel 41-4, Burnham 5, 7th FL, Sat 1:15 p.m.
- Roe, Harley** *Florida State University*
Panel 19-17, LaSalle 5, 7th FL, Sat 8:00 a.m.
- Rogers, Dehanza** *Emory University*
Panel 16-2, Salon 12, 3rd FL, Thu 9:45 a.m.
- Rogers, Melissa Ziegler** *Claremont Graduate University*
Panel 54-3, LaSalle 3, 7th FL, Thu 3:00 p.m.
Panel 19-11, Clark 1, 7th FL, Fri 9:45 a.m.
Panel 12-12, Burnham 2, 7th FL, Sun 8:00 a.m.
- Rogers, Sheri** *Western Michigan University*
Lightning Talk 81-402, Chicago, 5th FL, Thu 1:15 p.m.
- Rogers, Steven** *Saint Louis University*
Panel 9-3, Clark 1, 7th FL, Thu 11:30 a.m.
Roundtable 20-101, Water Tower Parlor, 6th FL, Sat 4:45 p.m.
- Rogers, Tanner** *California State University-Chico*
Panel 45-4, Burnham 2, 7th FL, Thu 4:45 p.m.
- Rogerson, Ken** *Duke University*
Panel 63-4, Burnham 4, 7th FL, Thu 4:45 p.m.
- Rogowski, Jon C.** *The University of Chicago*
Panel 97-23, Wilson, 3rd FL, Fri 3:15 p.m.
- Rohrbach, Ryan Jacob** *University at Buffalo*
Poster Session 86-305, Board 23, Exhibition Hall, 4th FL, Sat 9:45 a.m.
- Rohrschneider, Robert** *University of Kansas*
Roundtable 8-101, Water Tower Parlor, 6th FL, Fri 11:30 a.m.
- Roman, Marcel** *Harvard University*
Panel 67-16, Dearborn 1, 7th FL, Sat 9:45 a.m.
Panel 40-12, Salon 7, 3rd FL, Sat 4:45 p.m.
- Romanov, Daniil** *University of Oxford*
Panel 13-2, LaSalle 2, 7th FL, Thu 8:00 a.m.
Panel 5-13, Clark 7, 7th FL, Fri 1:15 p.m.
Panel 33-13, Millennium Parlor, 6th FL, Sat 9:45 a.m.
- Romão, Ana Lúcia** *Universidade de Lisboa, Institute of Social and Political Sciences, Centre for Public Administration and Public Policies, Portugal*
Panel 62-6, Salon 8, 3rd FL, Thu 4:45 p.m.
- Romero, Brandon J** *University of Michigan*
Panel 67-9, Salon 3, 3rd FL, Fri 9:45 a.m.
Panel 57-6, Salon 7, 3rd FL, Fri 3:00 p.m.
- Romero, Brenda Jenny** *California State Polytechnic University-Pomona*
Poster Session 85-307, Board 11, Exhibition Hall, 4th FL, Sat 11:30 a.m.
- Romero, Diego José** *Utah State University*
Panel 36-12, Buckingham, 5th FL, Fri 3:00 p.m.
Panel 29-7, Salon 2, 3rd FL, Sat 3:00 p.m.
- Romney, David Alexander** *Brigham Young University-Provo*
Panel 8-15, Burnham 5, 7th FL, Fri 1:15 p.m.
- Ronconi, Juan Pedro** *Universidad de los Andes*
Panel 34-4, Burnham 5, 7th FL, Sat 9:45 a.m.
- Roosevelt, Megan Elizabeth** *Virginia Military Institute*
Panel 37-7, Dearborn 3, 7th FL, Fri 9:45 a.m.
Panel 35-11, Salon 2, 3rd FL, Sat 4:45 p.m.
Panel 35-12, Water Tower Parlor, 6th FL, Sun 8:00 a.m.
- Roost, Laura** *Creighton University*
Panel 67-1, LaSalle 1, 7th FL, Thu 9:45 a.m.
Panel 23-3, Millennium Parlor, 6th FL, Thu 11:30 a.m.
Panel 43-1, Montrose 4, 7th FL, Thu 1:15 p.m.
- Rosas, Guillermo** *Washington University in St Louis*
Panel 36-7, Dearborn 2, 7th FL, Fri 8:00 a.m.
Panel 36-14, Ashland, 3rd FL, Sat 8:00 a.m.
- Roscher, Franziska** *New York University*
Panel 26-5, Dearborn 3, 7th FL, Thu 3:00 p.m.
Panel 26-8, Salon 4, 3rd FL, Fri 9:45 a.m.
Roundtable 26-101, Hancock Parlor, 6th FL, Fri 1:15 p.m.
Panel 26-9, Burnham 5, 7th FL, Fri 3:00 p.m.
- Roscoe, Doug D.** *University of Massachusetts Dartmouth*
Panel 19-2, Dearborn 2, 7th FL, Thu 8:00 a.m.
- Rose, Rebecca Elisabeth** *University of Michigan-Ann Arbor*
Lightning Talk 80-401, Chicago, 5th FL, Thu 9:45 a.m.
- Rosenberg, Molly S** *Indiana University*
Lightning Talk 81-412, Marshfield, 3rd FL, Sun 9:45 a.m.
- Rosenfeld, Bryn** *Cornell University*
Panel 97-39, Clark 5, 7th FL, Sat 2:15 p.m.
- Rosenstiel, Leah** *Vanderbilt University*
Panel 18-6, Dearborn 2, 7th FL, Thu 3:00 p.m.
Panel 18-13, Sandburg 8, 7th FL, Sat 8:00 a.m.

- Ross, Alex** *University of California-Riverside*
Panel 36-6, Clark 1, 7th FL, Thu 3:00 p.m.
- Ross, Joseph V.** *Florida Gulf Coast University*
Panel 16-16, Spire Parlor, 6th FL, Sun 8:00 a.m.
- Rossello, Diego Hernan** *Universidad Adolfo Ibáñez*
Panel 53-2, Salon 3, 3rd FL, Thu 1:15 p.m.
Roundtable 53-100, Spire Parlor, 6th FL, Thu 4:45 p.m.
Roundtable 53-102, Grant Park Parlor, 6th FL, Fri 11:30 a.m.
- Rossiter, Erin** *University of Notre Dame*
Panel 9-6, Water Tower Parlor, 6th FL, Thu 4:45 p.m.
Panel 5-14, Salon 9, 3rd FL, Fri 3:00 p.m.
Panel 5-21, Clark 7, 7th FL, Sat 1:15 p.m.
- Roth, Andrea** *University of California-Berkeley*
Panel 18-9, Clark 7, 7th FL, Fri 11:30 a.m.
- Roth, Mariia** *George Washington University*
Panel 97-30, Clark 5, 7th FL, Sat 9:45 a.m.
Panel 97-36, Clark 5, 7th FL, Sat 12:30 p.m.
- Rothenberg, Lawrence** *University of Rochester*
Panel 19-1, Burnham 5, 7th FL, Thu 8:00 a.m.
- Rothschild, Viola** *Duke University*
Panel 22-12, Dearborn 1, 7th FL, Sat 8:00 a.m.
- Rottinghaus, Brandon** *University of Houston*
Panel 17-6, Price, 5th FL, Sat 4:45 p.m.
Panel 17-8, Medinah Parlor, 6th FL, Sun 9:45 a.m.
- Roumanias, Costas** *Athens University of Economics and Business*
Panel 12-5, Burnham 5, 7th FL, Fri 8:00 a.m.
- Rousseau, Questa Noelle** *Clemson University*
Poster Session 86-310, Board 24, Exhibition Hall, 4th FL, Sat 3:00 p.m.
- Roy, Chhandosi** *Loyola Marymount University*
Panel 46-7, Sandburg 4, 7th FL, Sat 1:15 p.m.
- Roy, Muhammad Iqbal** *Government of Punjab*
Panel 8-8, Salon 2, 3rd FL, Fri 8:00 a.m.
Lightning Talk 81-411, Buckingham, 5th FL, Sat 3:00 p.m.
- Roy, Oindrila** *Cotley College*
Panel 11-1, Clark 7, 7th FL, Thu 11:30 a.m.
Panel 12-9, Sandburg 5, 7th FL, Sat 9:45 a.m.
Panel 55-8, Salon 2, 3rd FL, Sat 1:15 p.m.
- Roy, Pinki** *Jawaharlal University*
Lightning Talk 81-406, Buckingham, 5th FL, Fri 11:30 a.m.
- Royer, Brenda Eliza Sevilla** *Elgin Community College*
Panel 72-4, Salon 2, 3rd FL, Fri 1:15 p.m.
- Royster, Michael D** *Prairie View A & M University*
Panel 55-9, Millennium Parlor, 6th FL, Sat 3:00 p.m.
- Ru, Peng** *School of Public Policy and Management, Tsinghua University*
Panel 62-2, Burnham 5, 7th FL, Thu 11:30 a.m.
- Ruan, Tao** *University of Colorado Boulder*
Panel 59-18, Salon 7, 3rd FL, Sat 1:15 p.m.
- Ruan, Zhihang** *CUNY Hunter College*
Panel 35-5, Sandburg 2, 7th FL, Fri 3:00 p.m.
- Ruberto, Dianna** *University of Wisconsin-Madison*
Panel 60-14, Sandburg 5, 7th FL, Fri 3:00 p.m.
- Ruddle, Travis B** *Brigham Young University-Provo*
Panel 62-3, Salon 8, 3rd FL, Thu 11:30 a.m.
Panel 62-6, Salon 8, 3rd FL, Thu 4:45 p.m.
Panel 97-35, Crystal, 3rd FL, Sat 11:30 a.m.
- Rudkin, Aaron** *Massachusetts Institute of Technology*
Panel 12-11, Madison, 3rd FL, Sat 4:45 p.m.
- Rudnick, Jessica** *University of California-Davis*
Panel 59-17, LaSalle 1, 7th FL, Sat 11:30 a.m.
Panel 59-18, Salon 7, 3rd FL, Sat 1:15 p.m.
- Rueda, David** *University of Oxford*
Panel 13-23, Burnham 1, 7th FL, Sat 4:45 p.m.
- Rueda, Horacio** *University of Houston*
Panel 9-13, Burnham 2, 7th FL, Sat 8:00 a.m.
- Rueda, Miguel** *Emory University*
Panel 70-2, Salon 1, 3rd FL, Thu 11:30 a.m.
Panel 70-7, Salon 7, 3rd FL, Fri 9:45 a.m.
- Rueger, Seth Garrett** *SUNY Buffalo State*
Poster Session 86-308, Board 19, Exhibition Hall, 4th FL, Sat 1:15 p.m.
- Ruelens, Anna** *Katholieke Universiteit Leuven*
Panel 8-2, LaSalle 5, 7th FL, Thu 8:00 a.m.
- Ruess, Stefanie** *University of Konstanz*
Panel 62-8, Sandburg 3, 7th FL, Fri 9:45 a.m.
- Ruggiero, Joseph J.** *Princeton University*
Panel 47-3, Salon 12, 3rd FL, Sat 9:45 a.m.
- Ruggles, Daniel** *Brandeis University*
Panel 54-11, LaSalle 2, 7th FL, Sat 9:45 a.m.
- Rui, Jingyang** *University of Michigan-Ann Arbor*
Panel 36-13, Clark 3, 7th FL, Fri 4:45 p.m.
- Ruisch, Benjamin Coe** *University of Kent*
Panel 6-25, Sandburg 6, 7th FL, Sun 9:45 a.m.
- Ruiz, Christopher** *The University of British Columbia*
Panel 95-3, Marshfield, 3rd FL, Sat 3:00 p.m.
- Ruiz, Kaleigh** *Vanderbilt University*
Panel 16-16, Spire Parlor, 6th FL, Sun 8:00 a.m.
- Ruiz-Aravena, Manuel**
Panel 60-7, Clark 5, 7th FL, Thu 3:00 p.m.
- Rumiantseva, Aleksandra** *University of North Carolina at Chapel Hill*
Panel 97-41, Clark 5, 7th FL, Sat 4:00 p.m.
- Rupka, Sean** *Unsw*
Panel 53-7, Salon 5, 3rd FL, Sat 4:45 p.m.
- Rupniewski, Michal Kazimierz** *University of Lodz*
Panel 62-16, Sandburg 2, 7th FL, Sat 11:30 a.m.
- Ruseva, Tatyana** *Appalachian State University*
Panel 60-3, Sandburg 3, 7th FL, Thu 9:45 a.m.
- Russell, Annelise** *University of Kentucky*
Panel 60-4, LaSalle 1, 7th FL, Thu 11:30 a.m.
Panel 5-3, Burnham 4, 7th FL, Thu 1:15 p.m.
- Russell, Heaven** *North Carolina Agricultural and Technical State University*
Poster Session 83-300, Board 11, Exhibition Hall, 4th FL, Fri 9:45 a.m.
- Russo, Beatrice** *ACI -Automobil club italia*
Panel 64-1, LaSalle 3, 7th FL, Thu 1:15 p.m.
Panel 15-2, Madison, 3rd FL, Thu 3:00 p.m.
Panel 66-7, Salon 5, 3rd FL, Thu 4:45 p.m.
Panel 15-5, Clark 9, 7th FL, Fri 9:45 a.m.
Panel 88-1, Indiana, 3rd FL, Fri 3:00 p.m.
Panel 66-21, Kimball, 3rd FL, Sat 1:15 p.m.
Panel 15-8, Clark 9, 7th FL, Sat 4:45 p.m.
- Rutherford, Amanda** *Indiana University-Bloomington*
Panel 97-28, Crystal, 3rd FL, Sat 8:00 a.m.
- Rutledge, Paul** *University of West Georgia*
Panel 17-6, Price, 5th FL, Sat 4:45 p.m.
- Ryan, John Barry** *University of Michigan*
Panel 11-4, Water Tower Parlor, 6th FL, Fri 9:45 a.m.
- Ryer, Kerri A.** *Foothill College*
Panel 2-2, Salon 8, 3rd FL, Thu 9:45 a.m.
- Rynbrandt, Ryan Thomas** *Collin College*
Lightning Talk 78-401, Chicago, 5th FL, Thu 4:45 p.m.
- Ryoo, Yehzee** *University of Wisconsin-Madison*
Panel 8-25, Salon 4, 3rd FL, Sat 1:15 p.m.
- Sabaté, Oriol** *University of Barcelona*
Panel 54-10, Salon 8, 3rd FL, Sat 8:00 a.m.
- Sabbe, Mathias** *University of Liege*
Lightning Talk 77-401, Logan, 3rd FL, Thu 8:00 a.m.
- Sabharwal, Meghna** *The University of Texas at Dallas*
Panel 97-32, Crystal, 3rd FL, Sat 9:45 a.m.
- Sabherwal, Rashi** *University of Pennsylvania*
Panel 26-10, LaSalle 5, 7th FL, Fri 4:45 p.m.
- Sabl, Andrew** *University of Toronto*
Panel 52-2, Ashland, 3rd FL, Thu 11:30 a.m.
Roundtable 52-102, Grant Park Parlor, 6th FL, Fri 1:15 p.m.
- Sachleben, Audrey** *University of North Carolina at Chapel Hill*
Panel 18-3, Salon 10, 3rd FL, Thu 9:45 a.m.
- Sa'di, Ahmad H.** *Ben-Gurion University of the Negev*
Panel 54-11, LaSalle 2, 7th FL, Sat 9:45 a.m.
- Sadr, Omar** *University of Pittsburgh-Pittsburgh Campus*
Panel 51-4, Burnham 1, 7th FL, Fri 1:15 p.m.

- Sagers, Jacob** *Utah State University*
Poster Session 87-306, Board 31, Exhibition Hall, 4th FL, Sat 1:15 p.m.
- Saglam, Gulcan** *University of Georgia*
Panel 72-7, Salon 4, 3rd FL, Sat 3:00 p.m.
- Sahin, Merisa** *University of Michigan*
Panel 50-2, Clark 3, 7th FL, Fri 11:30 a.m.
- Said, Engy** *George Mason University*
Panel 36-9, Clark 9, 7th FL, Fri 11:30 a.m.
Lightning Talk 76-406, Buckingham, 5th FL, Sat 9:45 a.m.
Poster Session 86-307, Exhibition Hall, 4th FL, Sat 11:30 a.m.
- Said, Mary** *Creighton University*
Poster Session 85-304, Board 11, Exhibition Hall, 4th FL, Fri 1:15 p.m.
- Saiegh, Sebastian M.** *University of California-San Diego*
Panel 29-8, Sandburg 3, 7th FL, Sun 9:45 a.m.
- Saijo, Harunobu** *Hiroshima University*
Panel 25-2, Montrose 3, 7th FL, Thu 3:00 p.m.
Panel 25-9, Sandburg 4, 7th FL, Sat 4:45 p.m.
- Saikia, Pahi** *Indian Institute of Technology Guwahati*
Lightning Talk 80-400, Kimball, 3rd FL, Thu 8:00 a.m.
- Saikkonen, Inga A-L.** *Åbo Akademi University*
Panel 13-24, Clark 10, 7th FL, Sun 8:00 a.m.
- Saimaier, Rebiguli** *Kashi University*
Panel 34-3, Dearborn 2, 7th FL, Sat 8:00 a.m.
- Saint-Victor, Alexander** *University of Iowa*
Poster Session 85-308, Board 10, Exhibition Hall, 4th FL, Sat 1:15 p.m.
- Sajid, Muhammad** *University of the Punjab*
Panel 43-7, Dearborn 2, 7th FL, Sat 3:00 p.m.
- Sakamoto, Takayuki** *Meiji Gakuin University*
Panel 28-5, LaSalle 3, 7th FL, Fri 9:45 a.m.
- Saki, Deborah Koryo** *Georgia State University*
Panel 66-4, Salon 3, 3rd FL, Thu 9:45 a.m.
Panel 66-22, Salon 6, 3rd FL, Sat 3:00 p.m.
- Saks, Kimberly** *University of Michigan-Flint*
Roundtable 73-100, Water Tower Parlor, 6th FL, Thu 8:00 a.m.
Panel 11-3, Salon 9, 3rd FL, Thu 4:45 p.m.
Panel 15-7, Clark 9, 7th FL, Sat 3:00 p.m.
Panel 15-8, Clark 9, 7th FL, Sat 4:45 p.m.
- Saladino, Christopher J.** *Virginia Commonwealth University*
Panel 72-1, Salon 3, 3rd FL, Thu 8:00 a.m.
Lightning Talk 81-407, Buckingham, 5th FL, Fri 4:45 p.m.
- Salam, Amna** *Vanderbilt University*
Panel 70-3, Salon 5, 3rd FL, Thu 1:15 p.m.
Panel 70-5, Salon 3, 3rd FL, Thu 4:45 p.m.
- Salamey, Imad** *Lebanese American University*
Panel 51-6, LaSalle 2, 7th FL, Sat 8:00 a.m.
- Salamone, Michael Frank** *Washington State University*
Panel 16-6, Salon 8, 3rd FL, Fri 8:00 a.m.
Panel 16-15, Marshfield, 3rd FL, Sat 4:45 p.m.
- Salas-Schweikart, Raimundo** *Georgetown University*
Panel 6-11, Salon 2, 3rd FL, Fri 9:45 a.m.
- Saleem, Raja M.Ali Ali** *Forman Christian College, Lahore, Pakistan*
Panel 19-17, LaSalle 5, 7th FL, Sat 8:00 a.m.
- Saleh, Mohamed** *London School of Economics and Political Science*
Panel 36-17, Hancock Parlor, 6th FL, Sat 3:00 p.m.
- Salinas Thomas, Erica** *Rutgers University-Newark*
Panel 64-3, Salon 7, 3rd FL, Sat 11:30 a.m.
- Sallenback, Emily** *Independent Researcher*
Panel 71-7, Sandburg 8, 7th FL, Fri 1:15 p.m.
- Sältzer, Marius** *University of Mannheim*
Panel 19-9, Sandburg 2, 7th FL, Fri 8:00 a.m.
- Salzman, Jenna** *The University of Texas at Austin*
Lightning Talk 80-404, Chicago, 5th FL, Fri 1:15 p.m.
Lightning Talk 78-404, Buckingham, 5th FL, Sun 9:45 a.m.
- Sam, Abdoul G.** *Ohio State University-Main Campus*
Panel 59-11, Sandburg 6, 7th FL, Fri 11:30 a.m.
- Samford, Steven** *University of Michigan-Ann Arbor*
Panel 36-14, Ashland, 3rd FL, Sat 8:00 a.m.
Panel 36-17, Hancock Parlor, 6th FL, Sat 3:00 p.m.
- Samory, Mattia** *Sapienza Università di Roma*
Panel 63-12, Salon 10, 3rd FL, Sat 9:45 a.m.
- Sanaei, Ali** *The University of Chicago*
Panel 24-2, Sandburg 8, 7th FL, Thu 11:30 a.m.
Panel 47-4, Sandburg 2, 7th FL, Sat 9:45 a.m.
Panel 71-13, Dearborn 1, 7th FL, Sat 3:00 p.m.
- Sanborn, Howard Bartlett** *Oklahoma State University-Main Campus*
Lightning Talk 76-403, Buckingham, 5th FL, Fri 9:45 a.m.
- Sances, Michael W.** *Temple University*
Panel 57-8, Dearborn 1, 7th FL, Sat 11:30 a.m.
- Sanchez, Clemente** *Massachusetts Institute of Technology*
Panel 59-15, LaSalle 1, 7th FL, Sat 8:00 a.m.
- Sanchez, Maria** *Colorado College*
Panel 59-12, Salon 9, 3rd FL, Fri 1:15 p.m.
- Sanders, Rebecca** *University of Cincinnati-Main Campus*
Panel 9-15, Buckingham, 5th FL, Sat 1:15 p.m.
- Sandoval, M. Celia** *United States Naval Academy*
Panel 6-9, LaSalle 2, 7th FL, Fri 8:00 a.m.
- Sang, Lan** *University of Colorado Boulder*
Panel 8-26, Salon 1, 3rd FL, Sat 3:00 p.m.
- Sanguhan, Yajna** *University of Pennsylvania*
Panel 26-10, LaSalle 5, 7th FL, Fri 4:45 p.m.
- Sanhueza Petrarca, Constanza** *The Australian National University*
Panel 2-8, Dearborn 2, 7th FL, Sat 9:45 a.m.
- Sanjaume-Calvet, Marc**
Panel 16-5, Clark 10, 7th FL, Thu 4:45 p.m.
- Sanjeet Maharshi** *Dayanand University, Rohtak, Haryana (INDIA)*
Panel 40-7, Salon 5, 3rd FL, Fri 9:45 a.m.
- Sankaran, Kirun** *Dartmouth College*
Panel 48-13, Sandburg 6, 7th FL, Sun 8:00 a.m.
- Sanovich, Sergey** *Stanford University*
Panel 63-5, Grant Park Parlor, 6th FL, Fri 8:00 a.m.
Panel 5-13, Clark 7, 7th FL, Fri 1:15 p.m.
Panel 5-24, Burnham 4, 7th FL, Sat 3:00 p.m.
- Santamaria, Zachary Roman** *Purchase College*
Panel 37-5, Sandburg 5, 7th FL, Thu 3:00 p.m.
- Santana, Michele** *University of Illinois Chicago*
Panel 58-8, Salon 4, 3rd FL, Sat 11:30 a.m.
- Santiago, Karl Agustín** *Indiana University-Bloomington*
Panel 62-3, Salon 8, 3rd FL, Thu 11:30 a.m.
Panel 97-35, Crystal, 3rd FL, Sat 11:30 a.m.
- Santibáñez, Cristián Santibáñez** *Universidad Católica de la Santísima de Concepción*
Panel 53-5, Clark 9, 7th FL, Sat 11:30 a.m.
- Santoro, Lily** *University of Missouri, Kinder Institute on Constitutional Democracy*
Panel 54-13, Grant Park Parlor, 6th FL, Sun 9:45 a.m.
- Santos, Wallace** *FGV Ebape*
Panel 12-3, Salon 4, 3rd FL, Thu 3:00 p.m.
- Santucci, Jack** *Queens College, CUNY*
Panel 97-11, Honoré, Lobby Level, Thu 4:45 p.m.
Roundtable 2-100, Indiana, 3rd FL, Fri 1:15 p.m.
Panel 2-7, Salon 1, 3rd FL, Sat 8:00 a.m.
Panel 2-8, Dearborn 2, 7th FL, Sat 9:45 a.m.
Panel 2-10, Madison, 3rd FL, Sat 3:00 p.m.
- Sapat, Alka** *Florida Atlantic University*
Panel 60-4, LaSalle 1, 7th FL, Thu 11:30 a.m.
- Sapiro, Virginia** *Boston University*
Panel 54-2, Salon 6, 3rd FL, Thu 1:15 p.m.
Roundtable 73-116, Wilson, 3rd FL, Sat 4:45 p.m.
- Sar, Huseyin Batuhan Batuhan** *Yeditepe University*
Panel 39-6, Burnham 4, 7th FL, Fri 8:00 a.m.
Panel 6-19, Clark 3, 7th FL, Sat 11:30 a.m.
- Sarbaugh-Thompson, Marjorie Ellen** *Wayne State University*
Panel 20-4, Dearborn 1, 7th FL, Fri 9:45 a.m.
Roundtable 18-102, Grant Park Parlor, 6th FL, Sat 11:30 a.m.
Panel 18-15, LaSalle 5, 7th FL, Sat 3:00 p.m.

- Sari, Angguntari Ceria Ceria** *Universitas Parahyangan*
Panel 42-3, Price, 5th FL, Thu 11:30 a.m.
Panel 42-5, Millennium Parlor, 6th FL, Thu 4:45 p.m.
- Sari Genc, Elif** *Portland State University*
Panel 66-4, Salon 3, 3rd FL, Thu 9:45 a.m.
Panel 66-7, Salon 5, 3rd FL, Thu 4:45 p.m.
Panel 66-16, LaSalle 2, 7th FL, Fri 4:45 p.m.
- Sarigil, Zeki** *Bilkent University*
Panel 66-18, Burnham 4, 7th FL, Sat 9:45 a.m.
- Sarihan, Ali** *Independent Researcher*
Panel 49-1, Salon 6, 3rd FL, Sat 1:15 p.m.
- Sarkar, Radha** *Yale University*
Panel 55-7, LaSalle 1, 7th FL, Sat 9:45 a.m.
Panel 26-13, Dearborn 3, 7th FL, Sat 1:15 p.m.
- Sarma, Dipakshi** *Macalester College*
Poster Session 86-309, Board 26, Exhibition Hall, 4th FL, Sat 1:15 p.m.
- Sarna, Taniazaman** *Arizona State University*
Panel 19-19, Burnham 5, 7th FL, Sat 11:30 a.m.
- Sarr, Alimatou** *University of Michigan-Flint*
Poster Session 83-300, Board 12, Exhibition Hall, 4th FL, Fri 9:45 a.m.
- Sarwari, Mehwish** *SUNY Buffalo State*
Panel 46-3, Dearborn 3, 7th FL, Fri 11:30 a.m.
Panel 46-7, Sandburg 4, 7th FL, Sat 1:15 p.m.
- Sasaki, Yu** *University of Tokyo*
Panel 36-12, Buckingham, 5th FL, Fri 3:00 p.m.
- Sasmaz, Aytug** *Bryn Mawr College*
Lightning Talk 81-404, Chicago, 5th FL, Fri 8:00 a.m.
Panel 24-6, Millennium Parlor, 6th FL, Fri 1:15 p.m.
- Sasmi, Dini** *Binghamton University*
Panel 8-26, Salon 1, 3rd FL, Sat 3:00 p.m.
- Sasse, Gwendolyn** *University of Oxford*
Panel 97-27, Kimball, 3rd FL, Sat 8:00 a.m.
- Sasson, Eyal** *Tel Aviv University*
Lightning Talk 77-407, Chicago, 5th FL, Sun 8:00 a.m.
- Sattar, Noman Omar** *Quaid-e-Azam University*
Panel 42-7, Sandburg 7, 7th FL, Fri 3:00 p.m.
- Saunders, Kyle State** *Colorado State University-Fort Collins*
Panel 11-6, Dearborn 1, 7th FL, Fri 3:00 p.m.
Panel 6-18, Salon 9, 3rd FL, Sat 9:45 a.m.
- Saunders, Tracee M** *University of Iowa*
Panel 20-4, Dearborn 1, 7th FL, Fri 9:45 a.m.
- Saunders-Hastings, Emma** *The Ohio State University*
Panel 51-5, Marshfield, 3rd FL, Fri 3:00 p.m.
- Sawyer, Katherine** *Stony Brook University*
Panel 41-2, Dearborn 3, 7th FL, Thu 9:45 a.m.
Panel 41-4, Burnham 5, 7th FL, Sat 1:15 p.m.
- Saxonhouse, Arlene W.** *University of Michigan*
Panel 90-2, Madison, 3rd FL, Sat 11:30 a.m.
- Sayan-Cengiz, Feyda** *Manisa Celal Bayar University*
Roundtable 10-100, Water Tower Parlor, 6th FL, Fri 8:00 a.m.
- Saynova, Denitsa**
Panel 71-1, Salon 8, 3rd FL, Thu 8:00 a.m.
- Saywitz, Robin** *None*
Panel 58-6, Ashland, 3rd FL, Fri 1:15 p.m.
- Sayyadi, Mohammad** *Florida International University*
Panel 35-1, Clark 9, 7th FL, Thu 8:00 a.m.
- Scacco, Alexandra** *WZB Berlin Social Science Center*
Panel 5-14, Salon 9, 3rd FL, Fri 3:00 p.m.
- Scala, Dante** *University of New Hampshire*
Panel 19-6, Buckingham, 5th FL, Thu 3:00 p.m.
- Scarano, Stephen** *Michigan State University*
Panel 63-12, Salon 10, 3rd FL, Sat 9:45 a.m.
- Scarpaci, Owen** *University of Wisconsin-La Crosse*
Poster Session 84-304, Board 1, Exhibition Hall, 4th FL, Sat 11:30 a.m.
- Scartascini, Carlos G.** *Inter-American development bank*
Roundtable 73-103, Clark 5, 7th FL, Thu 1:15 p.m.
Panel 34-1, Sandburg 4, 7th FL, Thu 4:45 p.m.
Panel 69-3, Sandburg 7, 7th FL, Fri 8:00 a.m.
Panel 69-4, Clark 3, 7th FL, Sat 9:45 a.m.
- Scates, Daniel** *University of California-Davis*
Panel 33-15, Hancock Parlor, 6th FL, Sat 11:30 a.m.
- Schachter, Ariela** *Washington University in St Louis*
Panel 97-8, Honoré, Lobby Level, Thu 3:00 p.m.
- Schaefer, Todd** *Central Washington University*
Panel 17-1, Burnham 4, 7th FL, Thu 11:30 a.m.
Lightning Talk 76-403, Buckingham, 5th FL, Fri 9:45 a.m.
- Schaub, Diana** *Loyola University Maryland*
Roundtable 52-101, Grant Park Parlor, 6th FL, Thu 1:15 p.m.
- Scheetz, Emma Lander** *University of Colorado Denver*
Panel 60-21, Dearborn 1, 7th FL, Sat 4:45 p.m.
Lightning Talk 78-404, Buckingham, 5th FL, Sun 9:45 a.m.
- Schelp, Andrés** *Northwestern University*
Panel 13-4, Clark 10, 7th FL, Thu 11:30 a.m.
Panel 28-5, LaSalle 3, 7th FL, Fri 9:45 a.m.
- Schenk, Marie** *Lehigh University*
Panel 5-14, Salon 9, 3rd FL, Fri 3:00 p.m.
Panel 68-4, Salon 6, 3rd FL, Sat 9:45 a.m.
- Schenoni, Luis L** *University College London*
Panel 46-7, Sandburg 4, 7th FL, Sat 1:15 p.m.
Panel 29-7, Salon 2, 3rd FL, Sat 3:00 p.m.
- Scheuch, Eric** *Yale University*
Panel 59-10, Salon 8, 3rd FL, Fri 9:45 a.m.
Panel 59-20, Salon 6, 3rd FL, Sat 4:45 p.m.
- Schiff, Daniel S.** *Purdue University*
Panel 63-2, Salon 6, 3rd FL, Thu 11:30 a.m.
Panel 71-4, Salon 7, 3rd FL, Thu 3:00 p.m.
Panel 63-7, Ashland, 3rd FL, Fri 11:30 a.m.
Panel 63-8, Salon 2, 3rd FL, Fri 4:45 p.m.
Panel 63-12, Salon 10, 3rd FL, Sat 9:45 a.m.
- Schiff, Kaylyn Jackson** *Purdue University*
Panel 71-4, Salon 7, 3rd FL, Thu 3:00 p.m.
Panel 63-7, Ashland, 3rd FL, Fri 11:30 a.m.
Panel 63-9, Salon 8, 3rd FL, Fri 4:45 p.m.
Panel 63-12, Salon 10, 3rd FL, Sat 9:45 a.m.
Panel 5-22, Salon 5, 3rd FL, Sat 1:15 p.m.
- Schiffino-Leclercq, Nathalie** *Université Catholique de Louvain*
Lightning Talk 77-401, Logan, 3rd FL, Thu 8:00 a.m.
- Schiller, Katherine** *Xavier University*
Poster Session 82-301, Board 8, Exhibition Hall, 4th FL, Fri 3:00 p.m.
- Schimenti, Noah Thomas** *University of Nebraska-Lincoln*
Panel 22-17, Burnham 1, 7th FL, Sun 8:00 a.m.
- Schipani, Andres Roberto** *Universidad de San Andres*
Panel 29-5, Ashland, 3rd FL, Sat 11:30 a.m.
- Schiumerini, Luis** *University of Notre Dame*
Panel 13-13, Water Tower Parlor, 6th FL, Fri 1:15 p.m.
- Schmeida, Mary** *Kent State University at Kent*
Panel 9-7, Salon 9, 3rd FL, Fri 8:00 a.m.
- Schmeißer, Aiko Fiete** *University of Potsdam*
Panel 19-1, Burnham 5, 7th FL, Thu 8:00 a.m.
- Schmid, Jonas** *University of Bern*
Panel 58-11, LaSalle 2, 7th FL, Sun 8:00 a.m.
- Schmidt, Emma** *University of Notre Dame*
Panel 52-14, Sandburg 8, 7th FL, Sat 3:00 p.m.
- Schmidt, Eric Robert** *Millsaps College*
Panel 9-6, Water Tower Parlor, 6th FL, Thu 4:45 p.m.
Panel 9-13, Burnham 2, 7th FL, Sat 8:00 a.m.
- Schmidt, Eric** *Kentucky Wesleyan College*
Panel 48-11, Sandburg 7, 7th FL, Sat 3:00 p.m.
- Schmidt Passos, Eduardo** *University of Wisconsin-Madison*
Panel 48-3, Clark 3, 7th FL, Thu 3:00 p.m.
- Schmitt, Carly** *Indiana State University*
Panel 72-4, Salon 2, 3rd FL, Fri 1:15 p.m.

- Schmitt, Stephanie Nicole** *University of Iowa*
Panel 11-7, Salon 4, 3rd FL, Sat 8:00 a.m.
- Schmitz, Volker** *Johns Hopkins University*
Panel 51-1, Sandburg 7, 7th FL, Thu 9:45 a.m.
Panel 51-2, Marshfield, 3rd FL, Thu 3:00 p.m.
- Schmuker, Mackenna** *Valparaiso University*
Poster Session 82-300, Board 4, Exhibition Hall, 4th FL, Fri 9:45 a.m.
- Schnabel, Eliska** *Albion College*
Lightning Talk 76-400, Chicago, 5th FL, Thu 8:00 a.m.
- Schneer, Benjamin** *Harvard Kennedy School*
Panel 10-11, Salon 12, 3rd FL, Fri 4:45 p.m.
- Schneider, Daniel** *Harvard Kennedy School*
Panel 12-10, Sandburg 2, 7th FL, Sat 1:15 p.m.
- Schneider, Monica C** *Miami University-Oxford*
Panel 8-5, Salon 2, 3rd FL, Thu 3:00 p.m.
Panel 56-10, Salon 4, 3rd FL, Fri 1:15 p.m.
- Schnitzer-Skjonsberg, Astrid** *Bilkent University*
Panel 39-1, Clark 1, 7th FL, Thu 8:00 a.m.
- Schober, Gregory S.** *The University of Texas at El Paso*
Panel 56-11, Salon 1, 3rd FL, Fri 1:15 p.m.
Panel 60-14, Sandburg 5, 7th FL, Fri 3:00 p.m.
- Schoenecker, Amy Beth** *University of Hartford*
Panel 35-2, Sandburg 2, 7th FL, Thu 1:15 p.m.
Roundtable 21-100, Hancock Parlor, 6th FL, Thu 4:45 p.m.
Panel 66-14, Burnham 2, 7th FL, Fri 3:00 p.m.
Panel 35-12, Water Tower Parlor, 6th FL, Sun 8:00 a.m.
- Schoenherr, Jessica A.** *University of South Carolina-Columbia*
Panel 16-3, Clark 3, 7th FL, Thu 11:30 a.m.
Panel 16-13, Madison, 3rd FL, Sat 1:15 p.m.
- Scholten, Melle** *University of Virginia*
Panel 36-6, Clark 1, 7th FL, Thu 3:00 p.m.
Panel 40-7, Salon 5, 3rd FL, Fri 9:45 a.m.
Poster Session 86-310, Exhibition Hall, 4th FL, Sat 3:00 p.m.
Panel 13-26, Clark 3, 7th FL, Sun 9:45 a.m.
- Schoors, Koen** *Ghent University*
Panel 97-39, Clark 5, 7th FL, Sat 2:15 p.m.
- Schorn, Timothy J.** *University of South Dakota*
Roundtable 73-104, Kimball, 3rd FL, Thu 3:00 p.m.
Panel 24-7, Millennium Parlor, 6th FL, Fri 3:00 p.m.
Panel 43-5, Sandburg 4, 7th FL, Fri 4:45 p.m.
Panel 42-9, Marshfield, 3rd FL, Sat 8:00 a.m.
- Schouela, Noah** *The University of Chicago*
Panel 22-13, Clark 1, 7th FL, Sat 9:45 a.m.
- Schram, Peter** *Vanderbilt University*
Panel 70-10, Montrose 4, 7th FL, Fri 3:00 p.m.
Panel 70-11, LaSalle 3, 7th FL, Sat 8:00 a.m.
Panel 45-10, Montrose 4, 7th FL, Sat 1:15 p.m.
- Schrier, Alexander Jordan** *University of Pennsylvania*
Poster Session 86-308, Board 17, Exhibition Hall, 4th FL, Sat 1:15 p.m.
- Schroder, Madison Leahua** *University of Oregon*
Panel 20-3, Logan, 3rd FL, Thu 4:45 p.m.
- Schroeder, Emma** *University of Notre Dame*
Panel 66-25, Burnham 2, 7th FL, Sun 9:45 a.m.
- Schub, Robert Jay** *Rutgers University*
Panel 32-5, Spire Parlor, 6th FL, Fri 1:15 p.m.
- Schuck, Zoe** *Colorado State University*
Lightning Talk 80-401, Chicago, 5th FL, Thu 9:45 a.m.
- Schuett, Arica N** *Emory University*
Panel 11-5, Sandburg 8, 7th FL, Fri 11:30 a.m.
- Schugurensky, Ana** *University of California-Irvine*
Panel 97-5, Honoré, Lobby Level, Thu 1:15 p.m.
- Schulenberg, Shawn Richard** *Marshall University*
Panel 68-3, Salon 7, 3rd FL, Fri 1:15 p.m.
Roundtable 43-100, Hancock Parlor, 6th FL, Sat 4:45 p.m.
- Schulte, Daniel J** *University College London*
Panel 66-1, Salon 6, 3rd FL, Thu 8:00 a.m.
Panel 66-6, Burnham 4, 7th FL, Thu 3:00 p.m.
- Schultz, Franziska** *Bowling Green State University*
Panel 25-5, Salon 4, 3rd FL, Fri 3:00 p.m.
- Schultz, Nick** *North Carolina State University*
Poster Session 84-304, Board 8, Exhibition Hall, 4th FL, Sat 11:30 a.m.
- Schulz, Wolfgang H. Hermann** *Zeppelin University*
Panel 33-1, Clark 10, 7th FL, Thu 8:00 a.m.
Panel 28-5, LaSalle 3, 7th FL, Fri 9:45 a.m.
Panel 34-2, Burnham 2, 7th FL, Fri 4:45 p.m.
Panel 28-9, LaSalle 3, 7th FL, Sun 8:00 a.m.
- Schwabe, Benjamin** *The University of Texas at Austin*
Panel 52-10, Grant Park Parlor, 6th FL, Sat 8:00 a.m.
- Schwartz, David** *University of Wisconsin-Madison*
Roundtable 54-100, Spire Parlor, 6th FL, Fri 8:00 a.m.
- Schwarz, Susanne** *Swarthmore College*
Panel 54-1, Burnham 1, 7th FL, Thu 8:00 a.m.
Panel 54-3, LaSalle 3, 7th FL, Thu 3:00 p.m.
Panel 54-6, LaSalle 2, 7th FL, Fri 11:30 a.m.
- Schwerin, Edward W.** *Florida Atlantic University*
Panel 59-14, Salon 1, 3rd FL, Fri 4:45 p.m.
- Sciarone, Jessica** *University of Washington-Seattle Campus*
Panel 55-3, Dearborn 3, 7th FL, Thu 4:45 p.m.
Panel 45-14, LaSalle 4, 7th FL, Sun 8:00 a.m.
- Scipioni, Michael A** *Appalachian State University*
Lightning Talk 76-400, Chicago, 5th FL, Thu 8:00 a.m.
- Scopelliti, Alessio** *University of Milan*
Panel 28-2, Dearborn 2, 7th FL, Thu 9:45 a.m.
- Scott, Catherine** *University of Minnesota*
Panel 43-3, Montrose 4, 7th FL, Thu 4:45 p.m.
- Scott, Colin** *Concordia University*
Panel 6-13, Salon 6, 3rd FL, Fri 1:15 p.m.
- Scott, Jamil S** *Georgetown University*
Panel 97-11, Honoré, Lobby Level, Thu 4:45 p.m.
Panel 97-13, Honoré, Lobby Level, Fri 8:00 a.m.
Panel 97-16, Honoré, Lobby Level, Fri 9:45 a.m.
Panel 97-19, Honoré, Lobby Level, Fri 11:30 a.m.
Panel 66-22, Salon 6, 3rd FL, Sat 3:00 p.m.
Panel 66-24, Sandburg 8, 7th FL, Sun 8:00 a.m.
- Scott, Ryan P** *Colorado State University*
Panel 59-3, Salon 2, 3rd FL, Thu 11:30 a.m.
Panel 59-14, Salon 1, 3rd FL, Fri 4:45 p.m.
- Scott, Tyler Andrew** *University of California-Davis*
Panel 59-14, Salon 1, 3rd FL, Fri 4:45 p.m.
- Scruggs, Lyle A.** *University of Connecticut*
Panel 59-1, Sandburg 6, 7th FL, Thu 8:00 a.m.
Panel 9-4, Clark 1, 7th FL, Thu 1:15 p.m.
Panel 9-15, Buckingham, 5th FL, Sat 1:15 p.m.
- Sdike, Awagul Kashi** *University*
Panel 34-2, Burnham 2, 7th FL, Fri 4:45 p.m.
Panel 37-15, Salon 10, 3rd FL, Sat 4:45 p.m.
- Seagrave, Adam** *Arizona State University*
Roundtable 52-100, Spire Parlor, 6th FL, Thu 8:00 a.m.
Panel 52-6, Ashland, 3rd FL, Fri 9:45 a.m.
- Searcy, David Keith** *Southwestern Oklahoma State University*
Panel 55-4, Madison, 3rd FL, Fri 8:00 a.m.
- Sebell, Dustin Adam** *Michigan State University*
Panel 48-4, Sandburg 6, 7th FL, Thu 4:45 p.m.
- Sebold, Karen Denice D** *University of Arkansas*
Panel 19-6, Buckingham, 5th FL, Thu 3:00 p.m.
Panel 10-5, Clark 7, 7th FL, Thu 4:45 p.m.
- Seçkin, Özgür Can**
Panel 5-4, Burnham 1, 7th FL, Thu 3:00 p.m.
- Sedashov, Evgeny** *HSE University*
Panel 13-2, LaSalle 2, 7th FL, Thu 8:00 a.m.
Panel 11-8, Salon 8, 3rd FL, Sat 11:30 a.m.
- Sedelius, Thomas** *Dalarna University*
Panel 17-1, Burnham 4, 7th FL, Thu 11:30 a.m.
- Sediqe, Nura** *Michigan State University*
Panel 67-17, Salon 3, 3rd FL, Sat 11:30 a.m.
- Seelarbokus, Chenaz B.** *Kennesaw State University*
Lightning Talk 77-406, Buckingham, 5th FL, Sun 8:00 a.m.

- Seeley, Max** *Illinois State University*
Panel 66-3, Salon 7, 3rd FL, Thu 9:45 a.m.
- Seestedt, Marie Heldgaard** *University of Copenhagen*
Panel 8-30, Sandburg 7, 7th FL, Sun 9:45 a.m.
- Segura, Gary Michael** *University of California-Los Angeles*
Roundtable 89-100, Grant Park Parlor, 6th FL, Fri 4:45 p.m.
- Seia, Cristina Aragão** *Universidade Lusitana/CEJEA*
Panel 2-7, Salon 1, 3rd FL, Sat 8:00 a.m.
Panel 2-9, Salon 12, 3rd FL, Sat 11:30 a.m.
- Seim, Brigitte** *University of North Carolina at Chapel Hill*
Panel 13-1, Clark 7, 7th FL, Thu 8:00 a.m.
- Selçuk, Orçun** *Luther College*
Panel 29-4, Dearborn 2, 7th FL, Fri 1:15 p.m.
Panel 32-7, Salon 8, 3rd FL, Sat 4:45 p.m.
Panel 32-8, Medinah Parlor, 6th FL, Sun 8:00 a.m.
- Self, Darin Sanders** *Brigham Young University*
Lightning Talk 81-402, Chicago, 5th FL, Thu 1:15 p.m.
Poster Session 87-305, Exhibition Hall, 4th FL, Sat 11:30 a.m.
Panel 22-14, Salon 10, 3rd FL, Sat 1:15 p.m.
- Seliger, Bernhard** *Hanns Seidel Foundation Korea*
Lightning Talk 77-400, Buckingham, 5th FL, Thu 8:00 a.m.
- Selin, Jennifer L.** *Penn State Law*
Roundtable 92-100, Clark 5, 7th FL, Thu 11:30 a.m.
Panel 61-1, Madison, 3rd FL, Thu 1:15 p.m.
Panel 17-3, Burnham 4, 7th FL, Fri 1:15 p.m.
Panel 17-5, Clark 1, 7th FL, Sat 8:00 a.m.
- Selvakumar, Pavithra Priyadarshini Priyadarshini** *Oklahoma State University-Main Campus*
Panel 59-18, Salon 7, 3rd FL, Sat 1:15 p.m.
- Sembur, Sasha Siva** *University of North Carolina at Charlotte*
Poster Session 84-304, Board 4, Exhibition Hall, 4th FL, Sat 11:30 a.m.
- Semenova, Elena** *Cologne Center for Comparative Politics, University of Cologne*
Panel 22-10, Sandburg 8, 7th FL, Fri 3:00 p.m.
Panel 22-15, Salon 9, 3rd FL, Sat 3:00 p.m.
- Semetko, Holli A.** *Emory University*
Panel 63-1, Madison, 3rd FL, Thu 9:45 a.m.
Panel 63-13, LaSalle 3, 7th FL, Sat 3:00 p.m.
Panel 10-19, Kimball, 3rd FL, Sun 9:45 a.m.
- Sempach, Marek** *University of Lodz*
Panel 19-2, Dearborn 2, 7th FL, Thu 8:00 a.m.
Panel 28-2, Dearborn 2, 7th FL, Thu 9:45 a.m.
- Sene, Anna Diagne** *Macalester College*
Poster Session 86-304, Board 28, Exhibition Hall, 4th FL, Fri 3:00 p.m.
- Sened, Itai Tel Aviv University
Panel 36-6, Clark 1, 7th FL, Thu 3:00 p.m.
Panel 36-14, Ashland, 3rd FL, Sat 8:00 a.m.**
- Seng, Rothsethmony** *Northern Illinois University*
Panel 5-22, Salon 5, 3rd FL, Sat 1:15 p.m.
- Senninger, Roman** *Aarhus University*
Panel 69-1, Burnham 4, 7th FL, Thu 8:00 a.m.
- Seo, Brian** *Arizona State University*
Panel 97-42, Crystal, 3rd FL, Sat 4:45 p.m.
- Seo, Kang** *George Mason University*
Panel 93-1, Montrose 4, 7th FL, Fri 8:00 a.m.
- Seooooo, Seung Deok** *University of Illinois Urbana-Champaign*
Panel 24-2, Sandburg 8, 7th FL, Thu 11:30 a.m.
- Sergenti, Ernest** *The World Bank*
Panel 59-5, Medinah Parlor, 6th FL, Thu 3:00 p.m.
- Serota, Maxwell Bilder** *Carleton College*
Poster Session 87-303, Board 31, Exhibition Hall, 4th FL, Fri 3:00 p.m.
- Serra, Laura** *London School of Economics and Political Science*
Panel 6-1, Salon 7, 3rd FL, Thu 8:00 a.m.
- Serri, Hamid** *University of North Georgia*
Panel 94-1, Madison, 3rd FL, Fri 4:45 p.m.
Panel 62-16, Sandburg 2, 7th FL, Sat 11:30 a.m.
- Sert, Deniz** *Ozyegin University*
Panel 40-10, Sandburg 8, 7th FL, Sat 11:30 a.m.
- Sert, Hilal** *Georgia State University*
Panel 22-1, Salon 5, 3rd FL, Thu 8:00 a.m.
Panel 44-4, LaSalle 3, 7th FL, Sat 11:30 a.m.
- Sethi, Tanya**
Lightning Talk 81-402, Chicago, 5th FL, Thu 1:15 p.m.
- Severini, John** *Georgetown University*
Lightning Talk 76-401, Price, 5th FL, Thu 8:00 a.m.
- Severino, Fernando** *Illinois State University*
Panel 13-3, Burnham 1, 7th FL, Thu 9:45 a.m.
- Seyis, Didem** *Binghamton University*
Lightning Talk 81-400, Buckingham, 5th FL, Thu 9:45 a.m.
Panel 16-12, Clark 1, 7th FL, Sat 11:30 a.m.
- Sgorlon, Vitória** *Stony Brook University*
Panel 13-17, Burnham 2, 7th FL, Sat 9:45 a.m.
- Shaffer, Lisa** *South Bend Museum of Art*
Roundtable 53-101, Grant Park Parlor, 6th FL, Fri 9:45 a.m.
- Shaffer-O'Connell, Melissa** *Lake Superior State University*
Panel 15-8, Clark 9, 7th FL, Sat 4:45 p.m.
- Shafran, JoBeth Surface** *Western Carolina University*
Panel 60-11, Medinah Parlor, 6th FL, Fri 9:45 a.m.
Panel 61-5, Sandburg 6, 7th FL, Fri 3:00 p.m.
Panel 60-18, Salon 1, 3rd FL, Sat 9:45 a.m.
- Shah, Durshun** *Loyola University Chicago*
Poster Session 87-303, Board 30, Exhibition Hall, 4th FL, Fri 3:00 p.m.
- Shah, Paru** *Rutgers University*
Panel 10-5, Clark 7, 7th FL, Thu 4:45 p.m.
Panel 67-12, Salon 10, 3rd FL, Fri 3:00 p.m.
Panel 67-13, Salon 3, 3rd FL, Fri 4:45 p.m.
Panel 66-23, Clark 7, 7th FL, Sat 3:00 p.m.
- Shah, Sarang** *University of California-Berkeley*
Panel 19-12, Millennium Parlor, 6th FL, Fri 11:30 a.m.
Panel 10-10, Burnham 4, 7th FL, Fri 3:00 p.m.
- Shames, Shauna** *Rutgers University-Camden*
Panel 8-4, Salon 3, 3rd FL, Thu 11:30 a.m.
Panel 8-29, Hancock Parlor, 6th FL, Sun 8:00 a.m.
- Shamsuddin, Rittika** *Oklahoma State University-Main Campus*
Panel 56-15, Salon 1, 3rd FL, Sat 1:15 p.m.
- Shamyradova, Ayna** *University of North Texas*
Panel 41-5, Clark 1, 7th FL, Sun 9:45 a.m.
- Shanahan, Liz A** *Montana State University*
Panel 60-7, Clark 5, 7th FL, Thu 3:00 p.m.
Panel 60-11, Medinah Parlor, 6th FL, Fri 9:45 a.m.
- Shank, Alexandra** *University of Pennsylvania*
Poster Session 86-307, Board 25, Exhibition Hall, 4th FL, Sat 11:30 a.m.
- Shannon, Brooke M** *Embry-Riddle Aeronautical University-Prescott*
Panel 60-12, Sandburg 7, 7th FL, Fri 11:30 a.m.
- Shannon, Brooke Nicole** *University of Pittsburgh-Pittsburgh Campus*
Panel 20-8, LaSalle 1, 7th FL, Sat 3:00 p.m.
- Shao, Li** *Zhejiang University*
Panel 27-1, Salon 9, 3rd FL, Thu 8:00 a.m.
- Sharaky, Samar**
Panel 22-2, Montrose 4, 7th FL, Thu 9:45 a.m.
- Shargh, Farzin** *SUNY at Albany*
Panel 40-3, Dearborn 1, 7th FL, Thu 1:15 p.m.
- Sharma, Andy** *Wichita State University*
Panel 56-17, Clark 7, 7th FL, Sat 4:45 p.m.
Panel 60-23, Logan, 3rd FL, Sun 9:45 a.m.
- Sharma, Hemant** *The University of Tennessee-Knoxville*
Panel 16-3, Clark 3, 7th FL, Thu 11:30 a.m.
- Sharma, Ravinder** *Maharshi Dayanand University*
Panel 3-1, Salon 1, 3rd FL, Thu 8:00 a.m.
- Sharma, Shalendra** *Lingnan University*
Lightning Talk 78-403, Chicago, 5th FL, Sat 4:45 p.m.
- Sharma, Subodh** *KU Leuven*
Lightning Talk 77-401, Logan, 3rd FL, Thu 8:00 a.m.
- Sharman, Sam** *Texas A&M University - College Station*
Panel 37-12, Burnham 1, 7th FL, Sat 11:30 a.m.

- Sharmin, Farzana** *Northern Illinois University*
Panel 68-5, LaSalle 5, 7th FL, Sat 11:30 a.m.
- Sharon, Nir** *Tel Aviv University*
Panel 56-12, Sandburg 4, 7th FL, Fri 3:00 p.m.
- Sharony, Chen** *Sapir College, Israel*
Panel 56-12, Sandburg 4, 7th FL, Fri 3:00 p.m.
- Sharp, Brett S.** *University of Central Oklahoma*
Panel 21-2, Salon 4, 3rd FL, Thu 9:45 a.m.
- Shavdatuashvili, Elina** *David Aghmashenebeli National Defense Academy of Georgia*
Panel 41-5, Clark 1, 7th FL, Sun 9:45 a.m.
- Shaver, Ben** *The University of Chicago*
Panel 70-3, Salon 5, 3rd FL, Thu 1:15 p.m.
Panel 70-15, Sandburg 4, 7th FL, Sun 9:45 a.m.
- Shaw, Carl K. Y.** *Academia Sinica, Research Center for Humanities*
Panel 48-9, Sandburg 5, 7th FL, Fri 4:45 p.m.
Panel 49-2, LaSalle 5, 7th FL, Sun 8:00 a.m.
- Shaw, Daron Robert** *The University of Texas at Austin*
Roundtable 8-100, Monroe, 6th FL, Thu 3:00 p.m.
Roundtable 1-116, Crystal, 3rd FL, Fri 1:15 p.m.
- Shaw, Greg M.** *Illinois Wesleyan University*
Panel 56-13, Clark 7, 7th FL, Sat 8:00 a.m.
- Shaw, Jake** *University of Missouri-St Louis*
Panel 12-3, Salon 4, 3rd FL, Thu 3:00 p.m.
Panel 66-12, Medinah Parlor, 6th FL, Fri 11:30 a.m.
Panel 12-7, Montrose 3, 7th FL, Fri 1:15 p.m.
- Shay, Laine P.** *Texas A & M University-Corpus Christi*
Panel 18-3, Salon 10, 3rd FL, Thu 9:45 a.m.
Panel 62-9, Indiana, 3rd FL, Fri 9:45 a.m.
Panel 2-6, Burnham 4, 7th FL, Fri 11:30 a.m.
Panel 62-18, Montrose 3, 7th FL, Sat 1:15 p.m.
- Sheagley, Geoffrey David** *University of Georgia*
Panel 8-5, Salon 2, 3rd FL, Thu 3:00 p.m.
Panel 67-15, Salon 7, 3rd FL, Sat 8:00 a.m.
- Sheahan, Luke** *Duquesne University*
Panel 14-4, Madison, 3rd FL, Fri 3:00 p.m.
Panel 14-5, Sandburg 7, 7th FL, Sat 8:00 a.m.
- Shebbs, Emmanuel Ugochukwu** *Abia State University*
Panel 35-3, Montrose 4, 7th FL, Thu 3:00 p.m.
- Sheely, Ryan**
Panel 41-1, Madison, 3rd FL, Thu 8:00 a.m.
- Sheerin, Maggie** *University of Vermont*
Panel 3-5, Marshfield, 3rd FL, Fri 1:15 p.m.
- Sheffer, Lior** *University of Toronto*
Panel 8-15, Burnham 5, 7th FL, Fri 1:15 p.m.
- Sheikh, Shahana** *Yale University*
Panel 26-2, Burnham 5, 7th FL, Thu 9:45 a.m.
Panel 26-5, Dearborn 3, 7th FL, Thu 3:00 p.m.
Panel 35-4, Montrose 3, 7th FL, Fri 8:00 a.m.
Roundtable 26-101, Hancock Parlor, 6th FL, Fri 1:15 p.m.
Poster Session 87-304, Exhibition Hall, 4th FL, Sat 9:45 a.m.
Panel 26-13, Dearborn 3, 7th FL, Sat 1:15 p.m.
- Sheingate, Adam** *Johns Hopkins University*
Roundtable 60-101, Spire Parlor, 6th FL, Sat 3:00 p.m.
- Shella, Kimberly L.** *Southern Illinois University-Carbondale*
Panel 67-14, Burnham 1, 7th FL, Fri 4:45 p.m.
- Shelley, Trevor Michael** *Arizona State University*
Panel 48-6, Montrose 4, 7th FL, Fri 11:30 a.m.
Panel 48-11, Sandburg 7, 7th FL, Sat 3:00 p.m.
- Shelton, Crystal Elizabeth** *Christopher Newport University*
Panel 45-3, LaSalle 5, 7th FL, Thu 3:00 p.m.
Panel 45-14, LaSalle 4, 7th FL, Sun 8:00 a.m.
- Shen, Jinliang** *The Hong Kong Polytechnic University*
Lightning Talk 78-401, Chicago, 5th FL, Thu 4:45 p.m.
- Shen, Shuyuan** *University of Illinois Urbana-Champaign*
Lightning Talk 81-401, Price, 5th FL, Thu 9:45 a.m.
Panel 32-2, Clark 9, 7th FL, Thu 11:30 a.m.
Panel 5-24, Burnham 4, 7th FL, Sat 3:00 p.m.
- Shen, Xiaoxiao** *Princeton University*
Panel 71-3, Salon 12, 3rd FL, Thu 1:15 p.m.
- Shen, Yaokun** *George Washington University*
Panel 60-13, Burnham 2, 7th FL, Fri 1:15 p.m.
- Sheng, Yu** *School of Public Policy and Management, Tsinghua University*
Panel 16-10, Salon 9, 3rd FL, Fri 4:45 p.m.
- Shepherd, Michael** *The University of Texas at Austin*
Panel 19-4, Burnham 2, 7th FL, Thu 11:30 a.m.
Panel 56-8, Sandburg 7, 7th FL, Fri 9:45 a.m.
Panel 12-6, Hancock Parlor, 6th FL, Fri 11:30 a.m.
Panel 60-17, Salon 5, 3rd FL, Sat 9:45 a.m.
Panel 11-8, Salon 8, 3rd FL, Sat 11:30 a.m.
Panel 11-10, Sandburg 4, 7th FL, Sun 8:00 a.m.
- Sherer, Jacob** *University of Notre Dame*
Poster Session 84-302, Board 20, Exhibition Hall, 4th FL, Fri 3:00 p.m.
- Shi, Dihan** *Washington University in St Louis*
Lightning Talk 79-404, Price, 5th FL, Sun 9:45 a.m.
- Shi, Saikun** *Stanford University*
Panel 70-4, Salon 3, 3rd FL, Thu 3:00 p.m.
Panel 8-14, Salon 3, 3rd FL, Fri 1:15 p.m.
- Shi, Yuyang** *Harvard University*
Panel 70-2, Salon 1, 3rd FL, Thu 11:30 a.m.
Panel 27-9, Salon 2, 3rd FL, Sat 9:45 a.m.
- Shieh, Marcy** *University of North Carolina at Charlotte*
Panel 16-14, Salon 8, 3rd FL, Sat 3:00 p.m.
- Shikano, Susumu** *University of Konstanz*
Panel 13-8, Sandburg 2, 7th FL, Thu 3:00 p.m.
Panel 10-6, LaSalle 3, 7th FL, Fri 8:00 a.m.
Panel 2-7, Salon 1, 3rd FL, Sat 8:00 a.m.
Panel 2-8, Dearborn 2, 7th FL, Sat 9:45 a.m.
- Shim, Jaemin** *Hong Kong Baptist University*
Panel 66-4, Salon 3, 3rd FL, Thu 9:45 a.m.
- Shin, Hwayong** *Dartmouth College*
Panel 25-7, Dearborn 3, 7th FL, Sat 9:45 a.m.
Panel 8-26, Salon 1, 3rd FL, Sat 3:00 p.m.
- Shin, Hyo-Won** *University of Central Arkansas*
Panel 69-1, Burnham 4, 7th FL, Thu 8:00 a.m.
Panel 69-4, Clark 3, 7th FL, Sat 9:45 a.m.
- Shin, Sooahn** *Harvard University*
Panel 71-11, Salon 2, 3rd FL, Sat 11:30 a.m.
Panel 71-12, LaSalle 2, 7th FL, Sat 1:15 p.m.
- Shin, Soojeong** *Seoul National University*
Panel 45-3, LaSalle 5, 7th FL, Thu 3:00 p.m.
Panel 39-13, Clark 7, 7th FL, Sat 11:30 a.m.
- Shin, Yoon Ah** *Arizona State University*
Panel 59-2, Medinah Parlor, 6th FL, Thu 9:45 a.m.
- Shino, Enrijeta** *The University of Alabama*
Panel 9-1, LaSalle 1, 7th FL, Thu 8:00 a.m.
- Shipan, Charles R.** *University of Michigan*
Panel 18-2, Clark 3, 7th FL, Thu 9:45 a.m.
- Shipi, Elif** *New York University*
Panel 45-2, LaSalle 5, 7th FL, Thu 11:30 a.m.
- Shippey, Ana C.** *Lee University*
Lightning Talk 80-406, Chicago, 5th FL, Fri 4:45 p.m.
- Shiran, Myriam** *Purdue University*
Panel 7-1, Water Tower Parlor, 6th FL, Thu 1:15 p.m.
Panel 5-12, LaSalle 1, 7th FL, Fri 1:15 p.m.
- Shirikov, Anton** *Columbia University*
Panel 97-30, Clark 5, 7th FL, Sat 9:45 a.m.
Panel 97-39, Clark 5, 7th FL, Sat 2:15 p.m.
- Shirolkar, Purva** *University of Vermont*
Panel 3-5, Marshfield, 3rd FL, Fri 1:15 p.m.
- Shittu, Afeez Kolawole** *Obafemi Awolowo University, Ile-Ife, Nigeria*
Panel 11-11, Burnham 5, 7th FL, Sun 9:45 a.m.
- Shmaryahu-Yeshurun, Yael** *University of California-San Diego*
Panel 21-3, Dearborn 1, 7th FL, Thu 3:00 p.m.
Panel 45-13, Grant Park Parlor, 6th FL, Sat 4:45 p.m.
- Shoemaker, Leslie** *Technological University Dublin*
Panel 88-1, Indiana, 3rd FL, Fri 3:00 p.m.

- Shon, Joohyun** *New York University*
Panel 70-7, Salon 7, 3rd FL, Fri 9:45 a.m.
- Shonekan, Stephanie** *University of Maryland-College Park*
Roundtable 52-100, Spire Parlor, 6th FL, Thu 8:00 a.m.
- Short, Abbey Lynn** *Alma College*
Poster Session 83-302, Board 16, Exhibition Hall, 4th FL, Fri 3:00 p.m.
- Shortle, Allyson** *University of Oklahoma*
Panel 62-13, LaSalle 1, 7th FL, Fri 3:00 p.m.
- Shoshan, Aya** *Ben-Gurion University of the Negev*
Panel 63-15, Burnham 4, 7th FL, Sun 8:00 a.m.
- Shoub, Kelsey** *University of Massachusetts-Amherst*
Panel 71-5, LaSalle 1, 7th FL, Fri 8:00 a.m.
Panel 71-6, Salon 10, 3rd FL, Fri 9:45 a.m.
Panel 18-19, Sandburg 8, 7th FL, Sun 9:45 a.m.
- Shpak, Solomiya**
Panel 97-17, Clark 5, 7th FL, Fri 9:45 a.m.
- Shrader, Brady** *West Virginia University*
Panel 12-2, Marshfield, 3rd FL, Thu 11:30 a.m.
- Shreve, Aaron P.** *Randolph College*
Panel 47-5, Clark 10, 7th FL, Thu 11:30 a.m.
- Shufeldt, Gregory** *University of Indianapolis*
Panel 19-6, Buckingham, 5th FL, Thu 3:00 p.m.
- Shugart, Matthew** *University of California-Davis*
Panel 59-16, Clark 7, 7th FL, Sat 9:45 a.m.
- Shuker, Pnina** *University of Haifa*
Panel 8-20, Millennium Parlor, 6th FL, Sat 8:00 a.m.
- Shukla, Shipra** *Department of Political Science, University of Delhi, Delhi 110007, India*
Lightning Talk 76-405, Price, 5th FL, Sat 8:00 a.m.
Panel 66-18, Burnham 4, 7th FL, Sat 9:45 a.m.
- Shumard, Shelby** *Vanderbilt University*
Panel 20-3, Logan, 3rd FL, Thu 4:45 p.m.
- Si, Xiaoyu** *Tsinghua University*
Lightning Talk 80-407, Price, 5th FL, Fri 4:45 p.m.
- Si, Yutong** *Northeastern University*
Panel 5-3, Burnham 4, 7th FL, Thu 1:15 p.m.
- Siben, Eric Nfor**
Panel 23-10, Clark 10, 7th FL, Sat 8:00 a.m.
- Sičáková-Beblavá, Emília** *Comenius University Bratislava, Slovakia*
Roundtable 73-109, Kimball, 3rd FL, Fri 1:15 p.m.
Panel 62-23, Ashland, 3rd FL, Sun 9:45 a.m.
- Siciliano, Michael D.** *University of Illinois Chicago*
Panel 62-15, Salon 3, 3rd FL, Sat 9:45 a.m.
- Siddika, Rahnuma** *University of Illinois*
Panel 8-6, Salon 12, 3rd FL, Thu 3:00 p.m.
- Siddique, Abu Bakkar** *Florida Atlantic University*
Panel 60-13, Burnham 2, 7th FL, Fri 1:15 p.m.
Panel 34-5, Salon 3, 3rd FL, Sat 4:45 p.m.
- Siegel, Alexandra Arons** *University of Colorado Boulder*
Panel 5-14, Salon 9, 3rd FL, Fri 3:00 p.m.
- Siegel, Chloe Jazmine** *University of North Carolina at Greensboro*
Panel 16-16, Spire Parlor, 6th FL, Sun 8:00 a.m.
- Seija, James Allen** *St Lawrence University*
Panel 16-4, Salon 6, 3rd FL, Thu 3:00 p.m.
Panel 16-13, Madison, 3rd FL, Sat 1:15 p.m.
- Siemers, David J.** *University of Wisconsin-Oshkosh*
Roundtable 52-101, Grant Park Parlor, 6th FL, Thu 1:15 p.m.
- Sievert, Joel** *Texas Tech University*
Panel 66-13, Sandburg 7, 7th FL, Fri 1:15 p.m.
- Sifat, Ridwan Islam** *University of Maryland-Baltimore County*
Panel 63-7, Ashland, 3rd FL, Fri 11:30 a.m.
- Sigler, Gall** *University of Pennsylvania*
Panel 6-8, Salon 6, 3rd FL, Fri 8:00 a.m.
- Silber Mohamed, Heather** *Clark University*
Panel 97-8, Honoré, Lobby Level, Thu 3:00 p.m.
Panel 66-19, Sandburg 6, 7th FL, Sat 9:45 a.m.
- Siler, Ashley** *Idaho State University*
Panel 64-3, Salon 7, 3rd FL, Sat 11:30 a.m.
Panel 8-29, Hancock Parlor, 6th FL, Sun 8:00 a.m.
- Silfa, Maria** *Stanford University*
Panel 61-1, Madison, 3rd FL, Thu 1:15 p.m.
Panel 19-14, Spire Parlor, 6th FL, Fri 3:00 p.m.
- Silva, Fabian Ignacio Flores** *Pontificia Universidad Catolica de Chile*
Panel 53-3, Burnham 1, 7th FL, Fri 3:00 p.m.
Panel 53-6, Sandburg 7, 7th FL, Sat 1:15 p.m.
- Silverman, O. L. (Oliver)** *The Graduate Center, CUNY*
Lightning Talk 76-402, Price, 5th FL, Thu 1:15 p.m.
Panel 52-15, Salon 9, 3rd FL, Sat 4:45 p.m.
- Sim, Sieun** *Yonsei University*
Lightning Talk 76-400, Chicago, 5th FL, Thu 8:00 a.m.
- Simeone, James** *Illinois Wesleyan University*
Panel 54-13, Grant Park Parlor, 6th FL, Sun 9:45 a.m.
- Simko, Tyler** *Harvard University*
Panel 71-10, LaSalle 3, 7th FL, Sat 9:45 a.m.
Panel 3-8, Clark 10, 7th FL, Sat 1:15 p.m.
- Simmons, Alan J** *University of Illinois at Springfield*
Panel 9-11, Salon 5, 3rd FL, Fri 3:00 p.m.
- Simon, Tula** *University of Pennsylvania*
Poster Session 86-310, Board 22, Exhibition Hall, 4th FL, Sat 3:00 p.m.
- Simonov, Andrew** *Columbia*
Panel 5-13, Clark 7, 7th FL, Fri 1:15 p.m.
- Simpson, Hannah Katherine** *Texas A&M*
Panel 16-1, Grant Park Parlor, 6th FL, Thu 8:00 a.m.
Panel 16-3, Clark 3, 7th FL, Thu 11:30 a.m.
- Sin, Gisela L** *University of Illinois Urbana-Champaign*
Panel 97-18, Wilson, 3rd FL, Fri 11:00 a.m.
Roundtable 1-116, Crystal, 3rd FL, Fri 1:15 p.m.
- Sinclair, Betsy** *Washington University in St Louis*
Panel 97-10, Wilson, 3rd FL, Thu 3:00 p.m.
- Sinclair, J. Andrew** *Claremont McKenna College*
Panel 97-10, Wilson, 3rd FL, Thu 3:00 p.m.
Panel 60-8, Salon 10, 3rd FL, Thu 4:45 p.m.
- Singer, Matthew** *University of Connecticut*
Panel 17-1, Burnham 4, 7th FL, Thu 11:30 a.m.
- Singh, Ajay** *University of Illinois Urbana-Champaign*
Panel 67-18, Logan, 3rd FL, Sat 1:15 p.m.
- Singh, Dalbir** *Maharshi Dayanand University, Rohtak, Haryana (INDIA)*
Panel 93-1, Montrose 4, 7th FL, Fri 8:00 a.m.
- Singh, Dr. Renu Amity** *University Lucknow UP, India*
Panel 11-3, Salon 9, 3rd FL, Thu 4:45 p.m.
- Singh, Indrajeet** *SGND Khalsa College, Delhi University*
Panel 26-6, Burnham 5, 7th FL, Thu 4:45 p.m.
- Singh, Kawal** *District Court Karnal*
Panel 93-1, Montrose 4, 7th FL, Fri 8:00 a.m.
- Singh, Manu** *Columbia University*
Panel 63-1, Madison, 3rd FL, Thu 9:45 a.m.
Panel 36-16, Salon 10, 3rd FL, Sat 11:30 a.m.
- Singh, Shane** *University of Georgia*
Panel 13-6, Logan, 3rd FL, Thu 1:15 p.m.
Panel 46-6, Burnham 4, 7th FL, Sat 11:30 a.m.
- Singh, Sumit** *Bundelkhnad University*
Panel 59-12, Salon 9, 3rd FL, Fri 1:15 p.m.
Panel 67-14, Burnham 1, 7th FL, Fri 4:45 p.m.
Panel 43-6, Sandburg 7, 7th FL, Sat 11:30 a.m.
Panel 43-7, Dearborn 2, 7th FL, Sat 3:00 p.m.
- Sinha, Indira** *Patliputra University*
Panel 66-19, Sandburg 6, 7th FL, Sat 9:45 a.m.
- Sinmazdemir, Tolga Tolga** *SOAS, University of London*
Panel 8-9, Indiana, 3rd FL, Fri 8:00 a.m.
- Siow, Jeremy** *University of Oxford*
Panel 56-1, Sandburg 4, 7th FL, Thu 8:00 a.m.
Panel 56-7, Salon 12, 3rd FL, Fri 8:00 a.m.
- Siplon, Patricia D.** *Saint Michael's College*
Panel 56-6, Marshfield, 3rd FL, Thu 4:45 p.m.
Panel 56-14, Burnham 1, 7th FL, Sat 9:45 a.m.

- Sippel, Evan** *University of South Dakota*
Poster Session 85-309, Board 12, Exhibition Hall, 4th FL, Sat 3:00 p.m.
- Sirgo, Henry** *McNeese State University*
Panel 59-1, Sandburg 6, 7th FL, Thu 8:00 a.m.
Panel 21-10, Montrose 4, 7th FL, Sat 11:30 a.m.
Panel 10-15, Indiana, 3rd FL, Sat 1:15 p.m.
- Sirin, Cigdem** *The University of Texas at El Paso*
Panel 6-3, Salon 1, 3rd FL, Thu 9:45 a.m.
Panel 6-16, Madison, 3rd FL, Sat 8:00 a.m.
Panel 97-31, Kimball, 3rd FL, Sat 9:45 a.m.
- Siroky, David** *University of Florida*
Panel 33-15, Hancock Parlor, 6th FL, Sat 11:30 a.m.
- Sirotkina, Elena** *University of North Carolina, Chapel Hill*
Panel 5-8, Salon 7, 3rd FL, Fri 8:00 a.m.
- Sisson, Noah** *University of Wisconsin-Milwaukee*
Lightning Talk 78-402, Chicago, 5th FL, Fri 11:30 a.m.
- Sistek, Hanna** *Purdue University*
Panel 5-20, Salon 9, 3rd FL, Sat 11:30 a.m.
- Skigin, Natan** *University of Notre Dame*
Panel 6-8, Salon 6, 3rd FL, Fri 8:00 a.m.
Panel 97-31, Kimball, 3rd FL, Sat 9:45 a.m.
- Skinner, Daniel** *Ohio University*
Panel 56-6, Marshfield, 3rd FL, Thu 4:45 p.m.
Panel 56-8, Sandburg 7, 7th FL, Fri 9:45 a.m.
- Skinner, Isabel** *University of Illinois at Springfield*
Panel 9-1, LaSalle 1, 7th FL, Thu 8:00 a.m.
Panel 9-11, Salon 5, 3rd FL, Fri 3:00 p.m.
- Skladanowski, Marcin** *John Paul II Catholic University of Lublin*
Panel 47-8, Dearborn 3, 7th FL, Sat 3:00 p.m.
- Sklar, Sarah** *Boston University*
Panel 27-12, Clark 7, 7th FL, Sun 8:00 a.m.
- Skritki, Stanislav** *Michigan State University*
Panel 33-19, Clark 5, 7th FL, Sun 9:45 a.m.
- Skutilová, Marie** *Charles University in Prague*
Panel 19-10, LaSalle 5, 7th FL, Fri 9:45 a.m.
- Skytte, Rasmus** *Aarhus University*
Panel 19-2, Dearborn 2, 7th FL, Thu 8:00 a.m.
Panel 5-8, Salon 7, 3rd FL, Fri 8:00 a.m.
- Slagter, Tracy H.** *University of Wisconsin-Oshkosh*
Panel 72-5, Clark 3, 7th FL, Sat 8:00 a.m.
- Slavich, Caitlin Alyssa** *University of Louisiana at Monroe*
Poster Session 84-304, Board 5, Exhibition Hall, 4th FL, Sat 11:30 a.m.
- Sleiman, Yara** *Queen Mary University of London*
Panel 6-1, Salon 7, 3rd FL, Thu 8:00 a.m.
- Slipher, Lilly** *The University of Tennessee-Martin*
Poster Session 84-303, Board 13, Exhibition Hall, 4th FL, Sat 9:45 a.m.
- Sloboda, Brian W** *University of Maryland - Global Campus*
Panel 69-2, Salon 5, 3rd FL, Thu 11:30 a.m.
- Slomski, Benjamin** *Purdue University Fort Wayne*
Panel 95-1, Sandburg 2, 7th FL, Thu 11:30 a.m.
Panel 48-6, Montrose 4, 7th FL, Fri 11:30 a.m.
Panel 14-6, Dearborn 1, 7th FL, Sat 1:15 p.m.
- Slonina, Emma V** *Villanova University*
Panel 52-9, Clark 10, 7th FL, Fri 3:00 p.m.
- Slothuus, Rune** *Aarhus University*
Panel 19-2, Dearborn 2, 7th FL, Thu 8:00 a.m.
Roundtable 6-101, Water Tower Parlor, 6th FL, Thu 11:30 a.m.
Panel 5-8, Salon 7, 3rd FL, Fri 8:00 a.m.
- Smallpage, Steven M.** *Stetson University*
Panel 18-12, Burnham 5, 7th FL, Fri 4:45 p.m.
- Smiley, Mitchell** *Virginia Commonwealth University*
Lightning Talk 81-407, Buckingham, 5th FL, Fri 4:45 p.m.
- Smirnov, Oleg** *Stony Brook University*
Panel 8-25, Salon 4, 3rd FL, Sat 1:15 p.m.
- Smith, Aieka Yashvea** *The University of the West Indies Mona, Jamaica*
Panel 40-4, Clark 1, 7th FL, Thu 4:45 p.m.
Panel 40-14, Clark 10, 7th FL, Sun 9:45 a.m.
- Smith, Alena** *Stanford University*
Panel 55-5, Sandburg 6, 7th FL, Fri 1:15 p.m.
- Smith, Amy Erica** *Iowa State University*
Panel 13-14, LaSalle 2, 7th FL, Fri 3:00 p.m.
Panel 55-7, LaSalle 1, 7th FL, Sat 9:45 a.m.
- Smith, Bradley Carl** *Vanderbilt University*
Panel 70-8, Salon 3, 3rd FL, Fri 11:30 a.m.
Panel 47-11, Sandburg 2, 7th FL, Sun 8:00 a.m.
- Smith, Brianna Alesia** *United States Naval Academy*
Panel 6-4, Burnham 1, 7th FL, Thu 1:15 p.m.
Panel 9-5, Sandburg 8, 7th FL, Thu 3:00 p.m.
Panel 6-9, LaSalle 2, 7th FL, Fri 8:00 a.m.
Panel 6-23, Salon 4, 3rd FL, Sat 4:45 p.m.
- Smith, Candis Watts** *Duke University*
Panel 97-8, Honoré, Lobby Level, Thu 3:00 p.m.
Panel 67-13, Salon 3, 3rd FL, Fri 4:45 p.m.
- Smith, Charles E.** *University of Mississippi*
Panel 16-8, Sandburg 2, 7th FL, Fri 11:30 a.m.
- Smith, Christy D.** *University of New Haven*
Panel 9-7, Salon 9, 3rd FL, Fri 8:00 a.m.
- Smith, Cora** *University of Vermont*
Panel 3-5, Marshfield, 3rd FL, Fri 1:15 p.m.
- Smith, Daniel** *The Ohio State University*
Panel 54-5, Sandburg 6, 7th FL, Fri 9:45 a.m.
- Smith, Hannah** *United States Army Command and General Staff College*
Lightning Talk 80-400, Kimball, 3rd FL, Thu 8:00 a.m.
- Smith, Jacob Forrest Harrison** *Fordham University*
Panel 8-5, Salon 2, 3rd FL, Thu 3:00 p.m.
Panel 56-10, Salon 4, 3rd FL, Fri 1:15 p.m.
- Smith, Jasmine** *George Washington University*
Panel 8-9, Indiana, 3rd FL, Fri 8:00 a.m.
Panel 67-13, Salon 3, 3rd FL, Fri 4:45 p.m.
- Smith, Jeffrey** *CUNY Lehman College and the Graduate Center*
Panel 54-4, Sandburg 5, 7th FL, Thu 4:45 p.m.
Panel 57-5, Salon 8, 3rd FL, Fri 1:15 p.m.
- Smith, Joseph L.** *The University of Alabama*
Panel 14-6, Dearborn 1, 7th FL, Sat 1:15 p.m.
Panel 14-7, Wilson, 3rd FL, Sun 9:45 a.m.
- Smith, Kelly Branham** *Stetson University*
Panel 20-2, Burnham 5, 7th FL, Thu 1:15 p.m.
Panel 18-12, Burnham 5, 7th FL, Fri 4:45 p.m.
Panel 60-19, Millennium Parlor, 6th FL, Sat 11:30 a.m.
- Smith, Lauren** *Macalester College*
Poster Session 86-301, Board 31, Exhibition Hall, 4th FL, Fri 11:30 a.m.
- Smith, Max** *The University of Chicago*
Panel 52-7, Logan, 3rd FL, Fri 11:30 a.m.
- Smith, Michael** *Emporia State University*
Roundtable 20-100, Hancock Parlor, 6th FL, Thu 11:30 a.m.
Poster Session 85-309, Exhibition Hall, 4th FL, Sat 3:00 p.m.
- Smith, Natalie L** *University of Wisconsin-Madison*
Panel 16-8, Sandburg 2, 7th FL, Fri 11:30 a.m.
Panel 61-7, Wilson, 3rd FL, Sat 8:00 a.m.
- Smith, Robert William** *University of Illinois at Springfield*
Roundtable 73-102, Kimball, 3rd FL, Thu 11:30 a.m.
- Smith, Sara** *Carroll University*
Poster Session 84-300, Board 15, Exhibition Hall, 4th FL, Fri 9:45 a.m.
- Smith, Sheridan** *George Mason University*
Lightning Talk 77-408, Chicago, 5th FL, Sun 9:45 a.m.
- Smith, Steven S.** *Washington University in St Louis*
Panel 18-8, Logan, 3rd FL, Fri 8:00 a.m.
Panel 18-9, Clark 7, 7th FL, Fri 11:30 a.m.
- Smith, Sydney** *Washington State University*
Panel 66-7, Salon 5, 3rd FL, Thu 4:45 p.m.
- Smith, Tony A.** *University of California-Irvine*
Panel 68-3, Salon 7, 3rd FL, Fri 1:15 p.m.
- Smith, Victoria Lynn** *Rollins College*
Panel 12-4, Sandburg 8, 7th FL, Thu 4:45 p.m.
- Smithey, Shannon I.** *Westminster College-New Wilmington*
Panel 22-8, Salon 5, 3rd FL, Fri 11:30 a.m.
- Smith-Gil, Alejandra** *Loyola Marymount University*
Poster Session 84-301, Board 1, Exhibition Hall, 4th FL, Fri 1:15 p.m.

- Smith-Walter, Aaron** *University of Massachusetts-Lowell*
Panel 60-7, Clark 5, 7th FL, Thu 3:00 p.m.
- Smyth, Regina** *Indiana University-Bloomington*
Roundtable 22-100, Hancock Parlor, 6th FL, Thu 3:00 p.m.
Panel 97-14, Clark 5, 7th FL, Fri 8:00 a.m.
Panel 97-17, Clark 5, 7th FL, Fri 9:45 a.m.
Panel 97-26, Clark 5, 7th FL, Sat 8:00 a.m.
Panel 97-30, Clark 5, 7th FL, Sat 9:45 a.m.
- Snead, Warren L.** *Swarthmore College*
Panel 16-8, Sandburg 2, 7th FL, Fri 11:30 a.m.
- Snegovaya, Maria** *Johns Hopkins University*
Panel 33-19, Clark 5, 7th FL, Sun 9:45 a.m.
- Sniderman, Paul M.** *Stanford University*
Roundtable 8-101, Water Tower Parlor, 6th FL, Fri 11:30 a.m.
- Snipes, Alexandra** *Emory University*
Panel 66-4, Salon 3, 3rd FL, Thu 9:45 a.m.
- Snyder, Amy Lynn** *University of Oregon*
Panel 2-9, Salon 12, 3rd FL, Sat 11:30 a.m.
- Snyder, Jacob T.** *University of West Alabama*
Panel 51-4, Burnham 1, 7th FL, Fri 1:15 p.m.
- Snyder, Jim** *Harvard University*
Panel 12-6, Hancock Parlor, 6th FL, Fri 11:30 a.m.
Panel 3-8, Clark 10, 7th FL, Sat 1:15 p.m.
- Snyder, Kasey Elaine** *Knox College*
Poster Session 83-304, Board 7, Exhibition Hall, 4th FL, Sat 1:15 p.m.
Panel 56-16, Ashland, 3rd FL, Sat 3:00 p.m.
- Snyder, Rochelle Marie** *University of Wisconsin-Madison*
Panel 18-6, Dearborn 2, 7th FL, Thu 3:00 p.m.
- Sobisch, Andreas** *John Carroll University*
Panel 8-3, Clark 7, 7th FL, Thu 9:45 a.m.
Roundtable 73-105, Kimball, 3rd FL, Thu 4:45 p.m.
Roundtable 73-112, Grant Park Parlor, 6th FL, Sat 9:45 a.m.
- Sobolev, Anton** *The University of Texas at Dallas*
Panel 33-8, Burnham 5, 7th FL, Fri 11:30 a.m.
- Soderlund, Walter** *University of Windsor*
Panel 44-5, Clark 9, 7th FL, Sat 1:15 p.m.
- Soderman, Crystal Renee** *University of Colorado Denver*
Panel 8-26, Salon 1, 3rd FL, Sat 3:00 p.m.
- Softic, Naida** *Loyola University Chicago*
Panel 45-7, Clark 7, 7th FL, Fri 3:00 p.m.
- Sofuoglu, Cigdem** *Yildiz Teknik Üniversitesi*
Panel 39-12, Salon 4, 3rd FL, Sat 9:45 a.m.
- Sokhey, Anand Edward** *University of Colorado Boulder*
Panel 9-3, Clark 1, 7th FL, Thu 11:30 a.m.
Panel 7-2, Madison, 3rd FL, Thu 4:45 p.m.
Panel 9-14, Salon 5, 3rd FL, Sat 11:30 a.m.
- Sokhey, Sarah Wilson** *University of Colorado Boulder*
Panel 97-20, Clark 5, 7th FL, Fri 12:30 p.m.
Panel 97-22, Clark 5, 7th FL, Fri 2:15 p.m.
Panel 36-17, Hancock Parlor, 6th FL, Sat 3:00 p.m.
- Solé-Ollé, Albert** *University of Barcelona*
Panel 59-1, Sandburg 6, 7th FL, Thu 8:00 a.m.
Panel 21-4, Dearborn 1, 7th FL, Fri 8:00 a.m.
- Soliman, Hisham Zayed** *University*
Lightning Talk 81-406, Buckingham, 5th FL, Fri 11:30 a.m.
Panel 8-20, Millennium Parlor, 6th FL, Sat 8:00 a.m.
- Somer-Topcu, Zeynep** *The University of Texas at Austin*
Panel 66-2, LaSalle 2, 7th FL, Thu 9:45 a.m.
- Sommer, Udi Natan** *Tel Aviv University*
Panel 71-1, Salon 8, 3rd FL, Thu 8:00 a.m.
Panel 67-4, LaSalle 1, 7th FL, Thu 1:15 p.m.
- Sommano, Maria Fernanda** *El Colegio de Mexico*
Panel 29-5, Ashland, 3rd FL, Sat 11:30 a.m.
- Son, Byunghwan** *George Mason University*
Panel 37-3, Sandburg 6, 7th FL, Thu 11:30 a.m.
Panel 25-2, Montrose 3, 7th FL, Thu 3:00 p.m.
- Son, Jeongsoo** *University of Michigan-Ann Arbor*
Panel 42-5, Millennium Parlor, 6th FL, Thu 4:45 p.m.
- Son, Jung Wook** *Gachon University*
Panel 36-14, Ashland, 3rd FL, Sat 8:00 a.m.
- Sønderskov, Kim Mannemar** *Aarhus University*
Panel 8-1, Burnham 2, 7th FL, Thu 8:00 a.m.
Panel 6-9, LaSalle 2, 7th FL, Fri 8:00 a.m.
Panel 6-16, Madison, 3rd FL, Sat 8:00 a.m.
- Song, BK** *Sogang University*
Panel 3-8, Clark 10, 7th FL, Sat 1:15 p.m.
- Song, Bo Mi** *Yonsei University*
Panel 18-5, Sandburg 5, 7th FL, Thu 1:15 p.m.
- Song, Bowen**
Panel 39-16, Sandburg 3, 7th FL, Sun 8:00 a.m.
- Song, Geoboo** *University of Arkansas*
Panel 56-3, Salon 7, 3rd FL, Thu 11:30 a.m.
Panel 8-6, Salon 12, 3rd FL, Thu 3:00 p.m.
Panel 56-7, Salon 12, 3rd FL, Fri 8:00 a.m.
Panel 63-6, LaSalle 1, 7th FL, Fri 9:45 a.m.
Panel 60-18, Salon 1, 3rd FL, Sat 9:45 a.m.
Lightning Talk 77-407, Chicago, 5th FL, Sun 8:00 a.m.
- Song, Lin** *The Chinese University of Hong Kong, Shenzhen*
Panel 3-6, Dearborn 1, 7th FL, Fri 4:45 p.m.
- Song, Lucy** *Harvard University*
Panel 97-27, Kimball, 3rd FL, Sat 8:00 a.m.
- Song, Miyeon** *Rutgers University-Newark*
Panel 62-15, Salon 3, 3rd FL, Sat 9:45 a.m.
Panel 62-17, Price, 5th FL, Sat 11:30 a.m.
Panel 97-37, Crystal, 3rd FL, Sat 1:15 p.m.
- Song, Wangjie**
Panel 27-12, Clark 7, 7th FL, Sun 8:00 a.m.
- Song, Wenjia** *Tsinghua University, Beijing, China*
Panel 27-7, Clark 1, 7th FL, Fri 3:00 p.m.
- Song, Wizard** *Renmin University of China*
Lightning Talk 81-408, Marshfield, 3rd FL, Fri 4:45 p.m.
- Song, Wonkyung** *Yonsei University*
Panel 43-2, Sandburg 4, 7th FL, Thu 3:00 p.m.
- Song, Xiangyu** *Washington University in St Louis*
Lightning Talk 81-409, Buckingham, 5th FL, Sat 8:00 a.m.
- Song, Yang** *Pennsylvania State University-University Park*
Panel 8-9, Indiana, 3rd FL, Fri 8:00 a.m.
- Song, Young Hoon**
Panel 40-4, Clark 1, 7th FL, Thu 4:45 p.m.
- Soni, Anmol** *Louisiana State University*
Panel 58-2, Ashland, 3rd FL, Thu 9:45 a.m.
Panel 58-11, LaSalle 2, 7th FL, Sun 8:00 a.m.
- Sonin, Konstantin** *The University of Chicago*
Roundtable 33-100, Spire Parlor, 6th FL, Thu 1:15 p.m.
Panel 97-20, Clark 5, 7th FL, Fri 12:30 p.m.
Panel 97-36, Clark 5, 7th FL, Sat 12:30 p.m.
Panel 70-15, Sandburg 4, 7th FL, Sun 9:45 a.m.
- Sood, Gaurav** *Unaffiliated*
Panel 36-16, Salon 10, 3rd FL, Sat 11:30 a.m.
- Soós, Edit** *University of Szeged*
Panel 62-1, LaSalle 3, 7th FL, Thu 8:00 a.m.
- SoRelle, Mallory** *Duke University*
Panel 65-2, LaSalle 2, 7th FL, Thu 1:15 p.m.
Panel 60-17, Salon 5, 3rd FL, Sat 9:45 a.m.
Panel 60-22, Wilson, 3rd FL, Sun 8:00 a.m.
- Sorensen, Ashley** *The College of Wooster*
Panel 10-2, Burnham 4, 7th FL, Thu 9:45 a.m.
Panel 65-2, LaSalle 2, 7th FL, Thu 1:15 p.m.
Panel 65-5, Salon 6, 3rd FL, Sat 8:00 a.m.
- Soroka, Stuart** *University of California-Los Angeles*
Panel 8-24, Burnham 2, 7th FL, Sat 11:30 a.m.
- Sosa, Santiago** *Universidad Eafit*
Panel 39-11, Salon 4, 3rd FL, Fri 4:45 p.m.
- Sotiriou, Sabrina Elena** *University of Ottawa*
Panel 22-7, Clark 3, 7th FL, Fri 9:45 a.m.
- Soto Crespo, Ramon** *University of Illinois Urbana-Champaign*
Roundtable 53-101, Grant Park Parlor, 6th FL, Fri 9:45 a.m.

- Souguir, Afef** *Faculté des Sciences Economiques et de Gestion de Sousse*
Panel 34-2, Burnham 2, 7th FL, Fri 4:45 p.m.
- Souilmi, Haifa** *University of Oregon*
Panel 32-1, Montrose 3, 7th FL, Thu 9:45 a.m.
- Sourav, Hasan Habibur Rahman** *Oklahoma State University-Main Campus*
Panel 36-8, Clark 10, 7th FL, Fri 9:45 a.m.
- Souris, Antonios** *Free University of Berlin*
Panel 22-13, Clark 1, 7th FL, Sat 9:45 a.m.
- Souvorin, Kolya** *Hendrix College*
Poster Session 83-303, Board 2, Exhibition Hall, 4th FL, Sat 9:45 a.m.
- Soyer, Gabriel** *University of Georgia*
Panel 35-3, Montrose 4, 7th FL, Thu 3:00 p.m.
- Sozen, Yunus** *Le Moyne College*
Panel 40-9, Dearborn 3, 7th FL, Fri 1:15 p.m.
- Spalding, Ana K** *Oregon State University*
Lightning Talk 77-408, Chicago, 5th FL, Sun 9:45 a.m.
- Sparks, Aaron C.** *Elon University*
Panel 59-8, Clark 9, 7th FL, Fri 8:00 a.m.
Panel 59-13, Salon 1, 3rd FL, Fri 3:00 p.m.
- Spellman, Isaiah** *University of Missouri*
Poster Session 85-300, Board 20, Exhibition Hall, 4th FL, Fri 9:45 a.m.
- Spence, Lester K** *Johns Hopkins University*
Panel 67-1, LaSalle 1, 7th FL, Thu 9:45 a.m.
Panel 21-14, Millennium Parlor, 6th FL, Sun 8:00 a.m.
- Spicka, Avery** *Smith College*
Panel 20-3, Logan, 3rd FL, Thu 4:45 p.m.
- Spiegler, Jonathan Joseph** *Michigan State University*
Panel 51-7, Salon 7, 3rd FL, Sat 3:00 p.m.
- Spiker, Julia A.** *University of Akron Main Campus*
Panel 5-11, Salon 1, 3rd FL, Fri 11:30 a.m.
- Spikol, Aaron** *Stanford University*
Panel 14-6, Dearborn 1, 7th FL, Sat 1:15 p.m.
- Spirling, Arthur P** *Princeton University*
Panel 71-5, LaSalle 1, 7th FL, Fri 8:00 a.m.
Panel 71-9, LaSalle 3, 7th FL, Fri 4:45 p.m.
- Spoon, Jae-Jae** *University of Pittsburgh-Pittsburgh Campus*
Panel 28-4, Clark 10, 7th FL, Fri 8:00 a.m.
Panel 28-7, Montrose 4, 7th FL, Sat 8:00 a.m.
- Squires, Leah** *Freedom House*
Panel 43-4, Millennium Parlor, 6th FL, Fri 8:00 a.m.
- Sravistava, Enan**
Lightning Talk 79-403, Chicago, 5th FL, Sat 11:30 a.m.
- Sriram, Shyam Krishnan** *Canisius University*
Roundtable 73-101, Kimball, 3rd FL, Thu 9:45 a.m.
Panel 40-2, Sandburg 5, 7th FL, Thu 11:30 a.m.
Panel 67-4, LaSalle 1, 7th FL, Thu 1:15 p.m.
Roundtable 73-106, Kimball, 3rd FL, Fri 8:00 a.m.
Poster Session 83-303, Exhibition Hall, 4th FL, Sat 9:45 a.m.
Roundtable 73-114, Spire Parlor, 6th FL, Sat 1:15 p.m.
Roundtable 73-115, Indiana, 3rd FL, Sat 3:00 p.m.
- Srisa-nga, Treethep** *University of Florida*
Panel 19-19, Burnham 5, 7th FL, Sat 11:30 a.m.
- Staats, Joseph L.** *University of Minnesota-Duluth*
Panel 37-12, Burnham 1, 7th FL, Sat 11:30 a.m.
- Stadelmann-Steffen, Isabelle** *University of Bern*
Panel 58-11, LaSalle 2, 7th FL, Sun 8:00 a.m.
- Staggs, Connor** *Brown University*
Panel 42-2, Salon 6, 3rd FL, Thu 9:45 a.m.
Panel 46-2, LaSalle 5, 7th FL, Thu 1:15 p.m.
- Stainfield, Charlene J.** *The Ohio State University*
Panel 8-9, Indiana, 3rd FL, Fri 8:00 a.m.
- Stanfill, Lauren** *Belmont University*
Poster Session 85-301, Board 12, Exhibition Hall, 4th FL, Fri 11:30 a.m.
- Stanig, Piero** *National University of Singapore*
Panel 13-3, Burnham 1, 7th FL, Thu 9:45 a.m.
Panel 36-6, Clark 1, 7th FL, Thu 3:00 p.m.
Panel 36-18, Sandburg 5, 7th FL, Sun 8:00 a.m.
Panel 13-26, Clark 3, 7th FL, Sun 9:45 a.m.
- Staniland, Paul** *The University of Chicago*
Panel 26-3, Sandburg 4, 7th FL, Thu 11:30 a.m.
- Stanley, Emma-Jean** *The College of Wooster*
Poster Session 87-304, Board 32, Exhibition Hall, 4th FL, Sat 9:45 a.m.
- Stanton, Samuel Stephen** *Grove City College*
Panel 38-6, Salon 1, 3rd FL, Sat 4:45 p.m.
Panel 38-7, Price, 5th FL, Sun 8:00 a.m.
- Stapleton, Carey** *University of Massachusetts-Amherst*
Panel 6-6, Salon 7, 3rd FL, Thu 4:45 p.m.
Panel 6-21, Sandburg 5, 7th FL, Sat 3:00 p.m.
- Stark, Liz** *University of Pennsylvania*
Panel 3-4, Logan, 3rd FL, Thu 11:30 a.m.
- Starling, Anderson Milton** *The University of Tennessee-Martin*
Panel 72-7, Salon 4, 3rd FL, Sat 3:00 p.m.
- Starobin, Jack** *University of Pennsylvania*
Poster Session 82-300, Board 5, Exhibition Hall, 4th FL, Fri 9:45 a.m.
- Stasavage, David** *New York University*
Panel 54-9, Sandburg 7, 7th FL, Fri 4:45 p.m.
- Staton, Jeffrey K.** *Emory University*
Panel 16-2, Salon 12, 3rd FL, Thu 9:45 a.m.
Panel 15-3, Montrose 3, 7th FL, Thu 4:45 p.m.
- Stauffer, Dana** *The University of Texas at Austin*
Panel 48-4, Sandburg 6, 7th FL, Thu 4:45 p.m.
Panel 48-6, Montrose 4, 7th FL, Fri 11:30 a.m.
- Stauffer, Katelyn E.** *University of Georgia*
Panel 3-3, Marshfield, 3rd FL, Thu 9:45 a.m.
Panel 66-13, Sandburg 7, 7th FL, Fri 1:15 p.m.
Panel 66-22, Salon 6, 3rd FL, Sat 3:00 p.m.
- Staxen, Anders** *Morningside University*
Poster Session 86-303, Board 29, Exhibition Hall, 4th FL, Fri 1:15 p.m.
Poster Session 86-306, Board 17, Exhibition Hall, 4th FL, Sat 11:30 a.m.
- Staysa, Abigail M.** *The University of Texas at Austin*
Panel 52-5, Salon 3, 3rd FL, Fri 8:00 a.m.
Panel 52-10, Grant Park Parlor, 6th FL, Sat 8:00 a.m.
- Stecula, Dominik** *Colorado State University*
Panel 56-3, Salon 7, 3rd FL, Thu 11:30 a.m.
Panel 8-11, Sandburg 8, 7th FL, Fri 9:45 a.m.
Panel 6-18, Salon 9, 3rd FL, Sat 9:45 a.m.
- Steel, Reilly Samuel** *Princeton University*
Panel 61-2, Grant Park Parlor, 6th FL, Thu 3:00 p.m.
- Steelman, Tyler Scott** *University of North Carolina at Chapel Hill*
Panel 69-1, Burnham 4, 7th FL, Thu 8:00 a.m.
- Stefanova, Boyka M** *The University of Texas at San Antonio*
Panel 25-3, Dearborn 2, 7th FL, Thu 4:45 p.m.
- Steger, Wayne P.** *DePaul University*
Panel 19-6, Buckingham, 5th FL, Thu 3:00 p.m.
- Stegmueller, Daniel** *Duke University*
Panel 13-16, Salon 10, 3rd FL, Sat 8:00 a.m.
Panel 13-23, Burnham 1, 7th FL, Sat 4:45 p.m.
- Stehr, Kaitlyn Marie** *University of Wisconsin-La Crosse*
Poster Session 85-305, Board 13, Exhibition Hall, 4th FL, Fri 1:15 p.m.
- Steinberg, Jessica** *Indiana University*
Panel 59-15, LaSalle 1, 7th FL, Sat 8:00 a.m.
- Steinebach, Yves** *University of Oslo*
Panel 60-9, Burnham 1, 7th FL, Thu 4:45 p.m.
Panel 60-21, Dearborn 1, 7th FL, Sat 4:45 p.m.
- Stell, Steffen** *University of Konstanz*
Panel 2-8, Dearborn 2, 7th FL, Sat 9:45 a.m.
- Stenderup, Rasmus Stenderup** *University of Copenhagen*
Panel 62-4, Salon 8, 3rd FL, Thu 3:00 p.m.
- Stephan, Sarah** *California Lutheran University*
Panel 66-1, Salon 6, 3rd FL, Thu 8:00 a.m.
- Stephenson, Laura B.** *University of Western Ontario*
Panel 12-2, Marshfield, 3rd FL, Thu 11:30 a.m.
Panel 40-11, Clark 10, 7th FL, Sat 3:00 p.m.
- Stepp, Kyla K** *Central Michigan University*
Panel 55-8, Salon 2, 3rd FL, Sat 1:15 p.m.
- Sterett, Susan Marie** *University of Maryland-Baltimore County*
Roundtable 15-100, Water Tower Parlor, 6th FL, Fri 3:00 p.m.

- Stergiou, Ianthi** *Birkbeck, University of London*
Panel 66-9, Salon 1, 3rd FL, Fri 8:00 a.m.
Lightning Talk 76-405, Price, 5th FL, Sat 8:00 a.m.
- Stern, Chadly** *University of Illinois Urbana-Champaign*
Panel 6-25, Sandburg 6, 7th FL, Sun 9:45 a.m.
- Stetler, Natalie** *University of Missouri*
Lightning Talk 80-403, Price, 5th FL, Thu 3:00 p.m.
- Steur, James** *New York University*
Lightning Talk 78-401, Chicago, 5th FL, Thu 4:45 p.m.
- Stevens, Daniel Peter** *University of Exeter*
Panel 3-4, Logan, 3rd FL, Thu 11:30 a.m.
- Stevenson, Randy** *Rice University*
Panel 13-23, Burnham 1, 7th FL, Sat 4:45 p.m.
- Stewart, Charles H.** *Massachusetts Institute of Technology*
Roundtable 1-116, Crystal, 3rd FL, Fri 1:15 p.m.
- Stewart, Emma** *Rutgers University-New Brunswick*
Panel 66-23, Clark 7, 7th FL, Sat 3:00 p.m.
- Stewart, Patrick A.** *University of Arkansas*
Panel 63-2, Salon 6, 3rd FL, Thu 11:30 a.m.
- Stiers, Dieter** *Katholieke Universiteit Leuven*
Lightning Talk 81-405, Chicago, 5th FL, Fri 9:45 a.m.
- Stiles, Elizabeth A.** *John Carroll University*
Panel 20-9, Madison, 3rd FL, Sun 9:45 a.m.
- Stobb, Maureen Therese** *Georgia Southern University*
Panel 16-2, Salon 12, 3rd FL, Thu 9:45 a.m.
Panel 40-3, Dearborn 1, 7th FL, Thu 1:15 p.m.
- Stockham, Sophia** *University of Nebraska-Lincoln*
Panel 56-19, Millennium Parlor, 6th FL, Sun 9:45 a.m.
- Stocking, Galen** *Pew Research Center*
Roundtable 71-100, Spire Parlor, 6th FL, Thu 9:45 a.m.
- Stockley, Joshua Paul** *University of Louisiana at Monroe*
Panel 10-16, Indiana, 3rd FL, Sat 4:45 p.m.
- Stoetzer, Lukas F.** *Humboldt University of Berlin*
Panel 68-5, LaSalle 5, 7th FL, Sat 11:30 a.m.
Panel 97-39, Clark 5, 7th FL, Sat 2:15 p.m.
- Stoker, Laura Lynn** *University of California-Berkeley*
Panel 19-5, Burnham 2, 7th FL, Thu 1:15 p.m.
- Stokes, Susan** *The University of Chicago*
Panel 13-25, Clark 9, 7th FL, Sun 8:00 a.m.
- Stokes-Brown, Atiya Kai** *Coastal Carolina University*
Panel 67-19, Salon 12, 3rd FL, Sat 3:00 p.m.
- Stom, Joshua** *University of California-Irvine*
Panel 51-4, Burnham 1, 7th FL, Fri 1:15 p.m.
- Stommes, Drew** *Yale University*
Panel 26-4, Montrose 3, 7th FL, Thu 1:15 p.m.
- Stone, Andrew** *University of Mississippi*
Panel 18-6, Dearborn 2, 7th FL, Thu 3:00 p.m.
Panel 68-2, Salon 7, 3rd FL, Fri 11:30 a.m.
- Stone, Elizabeth Anne** *Wheaton College-Wheaton*
Poster Session 86-300, Board 28, Exhibition Hall, 4th FL, Fri 9:45 a.m.
- Stone, Robert L.** *United States Naval War College*
Panel 52-1, Burnham 2, 7th FL, Thu 9:45 a.m.
- Stottner, Alexander** *University of Dayton*
Poster Session 83-302, Board 12, Exhibition Hall, 4th FL, Fri 3:00 p.m.
- Stoutenborough, James W.** *Idaho State University*
Panel 8-3, Clark 7, 7th FL, Thu 9:45 a.m.
Panel 56-4, Marshfield, 3rd FL, Thu 1:15 p.m.
Panel 60-7, Clark 5, 7th FL, Thu 3:00 p.m.
Panel 60-21, Dearborn 1, 7th FL, Sat 4:45 p.m.
Panel 60-22, Wilson, 3rd FL, Sun 8:00 a.m.
Panel 60-23, Logan, 3rd FL, Sun 9:45 a.m.
- Strachan, J. Cherie** *University of Akron*
Panel 55-8, Salon 2, 3rd FL, Sat 1:15 p.m.
- Straus, Graham Paley** *University of California-Los Angeles*
Panel 21-5, Salon 9, 3rd FL, Fri 11:30 a.m.
Panel 5-18, Salon 8, 3rd FL, Sat 9:45 a.m.
- Strawbridge, Michael G.** *Rutgers University*
Panel 97-8, Honoré, Lobby Level, Thu 3:00 p.m.
Panel 56-13, Clark 7, 7th FL, Sat 8:00 a.m.
- Strayhorn, Joshua A.** *University of Colorado Boulder*
Panel 70-5, Salon 3, 3rd FL, Thu 4:45 p.m.
Panel 16-6, Salon 8, 3rd FL, Fri 8:00 a.m.
- Strobel, Connor** *The University of Chicago*
Panel 15-5, Clark 9, 7th FL, Fri 9:45 a.m.
Panel 68-3, Salon 7, 3rd FL, Fri 1:15 p.m.
- Strode, Dakota** *American University*
Panel 55-4, Madison, 3rd FL, Fri 8:00 a.m.
Panel 9-16, Clark 3, 7th FL, Sat 3:00 p.m.
Panel 8-28, Dearborn 3, 7th FL, Sat 4:45 p.m.
- Strolovitch, Dara Z.** *Yale University*
Panel 66-17, Burnham 4, 7th FL, Sat 8:00 a.m.
- Strong, Carol R.** *University of Arkansas at Monticello*
Panel 95-2, Medinah Parlor, 6th FL, Fri 8:00 a.m.
Panel 33-15, Hancock Parlor, 6th FL, Sat 11:30 a.m.
- Strum, Harvey Joel** *Russell Sage College*
Panel 54-10, Salon 8, 3rd FL, Sat 8:00 a.m.
- Struthers, Cory** *University of Washington*
Panel 59-16, Clark 7, 7th FL, Sat 9:45 a.m.
Roundtable 73-115, Indiana, 3rd FL, Sat 3:00 p.m.
- Stryker, Amanda** *Texas State University*
Poster Session 86-300, Board 27, Exhibition Hall, 4th FL, Fri 9:45 a.m.
- Sturm, Ingmar** *University of California-Santa Barbara*
Panel 46-2, LaSalle 5, 7th FL, Thu 1:15 p.m.
- Style, Hillary** *Purdue University*
Panel 5-12, LaSalle 1, 7th FL, Fri 1:15 p.m.
Panel 5-22, Salon 5, 3rd FL, Sat 1:15 p.m.
- Su, Chun Ai** *National Chung Hsing University*
Lightning Talk 81-406, Buckingham, 5th FL, Fri 11:30 a.m.
- Su, Yu-Sung** *Tsinghua University*
Panel 8-19, Salon 3, 3rd FL, Fri 3:00 p.m.
- Subedi, Dipin** *University of Southern Mississippi*
Panel 39-8, Salon 9, 3rd FL, Fri 9:45 a.m.
- Suchinmayee, Rachna** *Patliputra University*
Lightning Talk 81-404, Chicago, 5th FL, Fri 8:00 a.m.
Panel 25-9, Sandburg 4, 7th FL, Sat 4:45 p.m.
- Sudry, Ze'ev** *De Gruyter*
Roundtable 73-113, Indiana, 3rd FL, Sat 11:30 a.m.
- Sudulich, Laura** *University of Essex*
Panel 10-2, Burnham 4, 7th FL, Thu 9:45 a.m.
- Sugiyama, Sayaka** *The University of Tokyo*
Panel 61-3, Salon 6, 3rd FL, Thu 4:45 p.m.
- Suh, Sanggyu** *George Mason University*
Panel 23-14, LaSalle 1, 7th FL, Sun 9:45 a.m.
- Suhay, Elizabeth** *American University*
Roundtable 1-116, Crystal, 3rd FL, Fri 1:15 p.m.
Roundtable 1-128, Hancock Parlor, 6th FL, Sat 1:15 p.m.
- Suits, Jim** *George Mason University*
Panel 35-2, Sandburg 2, 7th FL, Thu 1:15 p.m.
- Suk, Jiyoung** *University of Connecticut*
Panel 10-19, Kimball, 3rd FL, Sun 9:45 a.m.
- Sulaima, Ma** *Xiamen University*
Poster Session 83-303, Board 7, Exhibition Hall, 4th FL, Sat 9:45 a.m.
- Suleiman, Barnabas M** *Baze University*
Lightning Talk 76-406, Buckingham, 5th FL, Sat 9:45 a.m.
- Sullivan, Miranda** *The University of Texas at Austin*
Panel 67-2, Salon 5, 3rd FL, Thu 9:45 a.m.
- Sullivan, Nathan** *Belmont University*
Poster Session 85-302, Board 17, Exhibition Hall, 4th FL, Fri 11:30 a.m.
- Sullivan, Patrick Ryan** *University of Konstanz*
Panel 69-3, Sandburg 7, 7th FL, Fri 8:00 a.m.
Panel 9-17, Montrose 3, 7th FL, Sun 9:45 a.m.
- Sullivan, Vickie** *Tufts University*
Panel 52-7, Logan, 3rd FL, Fri 11:30 a.m.
Panel 52-8, Sandburg 5, 7th FL, Fri 1:15 p.m.
Roundtable 52-103, Hancock Parlor, 6th FL, Fri 4:45 p.m.

- Sultan, Shafiq sultan** *University of Delhi*
Panel 39-4, Clark 10, 7th FL, Thu 3:00 p.m.
- Sumbas, Azer** *Hacettepe University*
Panel 14-7, Wilson, 3rd FL, Sun 9:45 a.m.
- Sumner, Jane Lawrence** *University of Minnesota-Twin Cities*
Panel 37-2, Sandburg 6, 7th FL, Thu 9:45 a.m.
Panel 37-5, Sandburg 5, 7th FL, Thu 3:00 p.m.
Panel 37-9, LaSalle 3, 7th FL, Fri 1:15 p.m.
- Sun, Amy Xiaoyi** *Kent State University at Kent*
Panel 97-35, Crystal, 3rd FL, Sat 11:30 a.m.
- Sun, Dehua** *University of Rochester*
Panel 5-14, Salon 9, 3rd FL, Fri 3:00 p.m.
Panel 5-18, Salon 8, 3rd FL, Sat 9:45 a.m.
- Sun, Feng** *Troy University*
Panel 27-2, Clark 9, 7th FL, Thu 9:45 a.m.
Panel 23-4, Burnham 2, 7th FL, Thu 3:00 p.m.
Panel 27-6, Clark 3, 7th FL, Fri 1:15 p.m.
- Sun, Jessica** *Emory University*
Panel 70-1, Salon 2, 3rd FL, Thu 9:45 a.m.
Panel 70-10, Montrose 4, 7th FL, Fri 3:00 p.m.
Panel 70-12, Marshfield, 3rd FL, Sat 11:30 a.m.
- Sun, Lu** *Texas A&M*
Panel 37-7, Dearborn 3, 7th FL, Fri 9:45 a.m.
- Sun, Yue**
Panel 25-4, Burnham 2, 7th FL, Fri 11:30 a.m.
- Sun, Zhaoyang** *Tsinghua University, Beijing, China*
Panel 16-10, Salon 9, 3rd FL, Fri 4:45 p.m.
Panel 15-8, Clark 9, 7th FL, Sat 4:45 p.m.
- Sundquist, James** *Yale University*
Panel 42-8, Salon 7, 3rd FL, Fri 4:45 p.m.
Panel 42-10, Salon 3, 3rd FL, Sat 1:15 p.m.
- Sundström, Aksel** *University of Gothenburg*
Panel 69-3, Sandburg 7, 7th FL, Fri 8:00 a.m.
- Sung, Rena** *Kyung Hee University*
Panel 25-2, Montrose 3, 7th FL, Thu 3:00 p.m.
- Sung, Wookjoon** *Seoul National University of Science and Technology*
Panel 62-22, Ashland, 3rd FL, Sun 8:00 a.m.
- Sung, Yu-Hsien** *University of South Carolina-Columbia*
Panel 57-1, Indiana, 3rd FL, Thu 11:30 a.m.
- Sunga, Janek Kevine** *Northern Illinois University*
Panel 23-11, Sandburg 4, 7th FL, Sat 11:30 a.m.
- Suong, Clara** *Virginia Polytechnic Institute and State University*
Panel 39-2, LaSalle 5, 7th FL, Thu 9:45 a.m.
Panel 39-10, Montrose 3, 7th FL, Fri 3:00 p.m.
- Superti, Chiara** *Columbia University*
Panel 66-11, Clark 7, 7th FL, Fri 9:45 a.m.
- Surana, Mitul** *Indian Institute of Management Indore*
Panel 26-5, Dearborn 3, 7th FL, Thu 3:00 p.m.
- Sussman, Stephen E.** *Barry University*
Panel 15-2, Madison, 3rd FL, Thu 3:00 p.m.
Panel 5-11, Salon 1, 3rd FL, Fri 11:30 a.m.
Panel 72-4, Salon 2, 3rd FL, Fri 1:15 p.m.
Panel 72-6, LaSalle 1, 7th FL, Sat 1:15 p.m.
Roundtable 73-116, Wilson, 3rd FL, Sat 4:45 p.m.
Lightning Talk 77-406, Buckingham, 5th FL, Sun 8:00 a.m.
- Sutherland, Jacob** *University of California-Irvine*
Panel 21-13, LaSalle 3, 7th FL, Sat 4:45 p.m.
- Suwwan, Noor** *The University of Chicago*
Lightning Talk 80-405, Chicago, 5th FL, Fri 3:00 p.m.
- Suzuki, Kohei** *Leiden University*
Panel 62-5, Salon 5, 3rd FL, Thu 3:00 p.m.
Panel 62-17, Price, 5th FL, Sat 11:30 a.m.
Panel 62-20, LaSalle 5, 7th FL, Sat 4:45 p.m.
- Suzuki, Taka** *Ohio University-Main Campus*
Panel 36-19, Sandburg 5, 7th FL, Sun 9:45 a.m.
- Swadley, Heather** *Lehigh University*
Panel 8-5, Salon 2, 3rd FL, Thu 3:00 p.m.
Panel 54-4, Sandburg 5, 7th FL, Thu 4:45 p.m.
Panel 56-10, Salon 4, 3rd FL, Fri 1:15 p.m.
Panel 64-3, Salon 7, 3rd FL, Sat 11:30 a.m.
- Swaim, Zoe** *Pepperdine University*
Poster Session 87-302, Board 34, Exhibition Hall, 4th FL, Fri 1:15 p.m.
- Swearingen, Colin D.** *John Carroll University*
Panel 20-9, Madison, 3rd FL, Sun 9:45 a.m.
- Swedlow, Brendon** *Northern Illinois University*
Panel 32-4, Salon 6, 3rd FL, Fri 9:45 a.m.
Panel 56-11, Salon 1, 3rd FL, Fri 1:15 p.m.
Panel 60-20, LaSalle 5, 7th FL, Sat 1:15 p.m.
- Swenson, Kaylee A.** *University of Missouri*
Panel 5-27, Burnham 1, 7th FL, Sun 9:45 a.m.
- Swenson, Margaret** *University of Kansas*
Panel 62-15, Salon 3, 3rd FL, Sat 9:45 a.m.
- Swint, Kerwin** *Kennesaw State University*
Panel 22-9, Price, 5th FL, Fri 1:15 p.m.
- Switzer, David** *University of Missouri*
Panel 58-6, Ashland, 3rd FL, Fri 1:15 p.m.
Panel 21-10, Montrose 4, 7th FL, Sat 11:30 a.m.
- Sydnor, Emily** *Southwestern University*
Panel 6-4, Burnham 1, 7th FL, Thu 1:15 p.m.
Panel 6-13, Salon 6, 3rd FL, Fri 1:15 p.m.
Roundtable 43-100, Hancock Parlor, 6th FL, Sat 4:45 p.m.
- Sylvester, Christine Anne** *University of Strathclyde*
Panel 28-4, Clark 10, 7th FL, Fri 8:00 a.m.
- Sylvester, Steven Michael** *Utah Valley University*
Panel 56-10, Salon 4, 3rd FL, Fri 1:15 p.m.
- Sylvester Tran, Dari E.** *University of the Pacific*
Roundtable 60-100, Indiana, 3rd FL, Fri 4:45 p.m.
- Syunyayev, Georgiy** *Vanderbilt University*
Panel 97-30, Clark 5, 7th FL, Sat 9:45 a.m.
- Szabados, Krisztian** *Social Development Institute*
Panel 53-7, Salon 5, 3rd FL, Sat 4:45 p.m.
- Szabo, Andrea** *University of Houston*
Panel 2-11, LaSalle 1, 7th FL, Sun 8:00 a.m.
- Szabo, Krisztina** *Royal Holloway, University of London*
Panel 5-7, Salon 4, 3rd FL, Fri 8:00 a.m.
Panel 8-20, Millennium Parlor, 6th FL, Sat 8:00 a.m.
- Szabo, Marton** *University of Rochester*
Lightning Talk 80-402, Chicago, 5th FL, Thu 3:00 p.m.
- Szakonyi, David George** *Washington University*
Panel 97-17, Clark 5, 7th FL, Fri 9:45 a.m.
Panel 97-36, Clark 5, 7th FL, Sat 12:30 p.m.
- Szilagy, Evan William** *California State University-Chico*
Panel 45-4, Burnham 2, 7th FL, Thu 4:45 p.m.
- Szőcsik, Edina** *University of Basel*
Panel 2-11, LaSalle 1, 7th FL, Sun 8:00 a.m.
- Tabassum, Fariha** *Michigan State University*
Lightning Talk 81-405, Chicago, 5th FL, Fri 9:45 a.m.
- Taboni, Anthony R** *Princeton University*
Panel 16-1, Grant Park Parlor, 6th FL, Thu 8:00 a.m.
- Taccone, Nicolas** *Brown University*
Panel 55-3, Dearborn 3, 7th FL, Thu 4:45 p.m.
- Tadesse, Yosef** *University of California-Berkeley*
Panel 23-9, Sandburg 2, 7th FL, Fri 1:15 p.m.
- Tahseen Raza, Syed** *Aligarh Muslim University,*
Roundtable 72-101, Grant Park Parlor, 6th FL, Fri 3:00 p.m.
- Tai, Hugo** *University of Oxford*
Panel 8-25, Salon 4, 3rd FL, Sat 1:15 p.m.
- Tai, On** *Lingnan University*
Lightning Talk 76-404, Price, 5th FL, Fri 11:30 a.m.
- Tai, Yongkang** *Harvard University Graduate School of Arts and Sciences*
Panel 13-11, LaSalle 5, 7th FL, Fri 8:00 a.m.
Panel 56-17, Clark 7, 7th FL, Sat 4:45 p.m.

- Tai, Yuehong** *Cassandra Pennsylvania State University-University Park*
Panel 63-1, Madison, 3rd FL, Thu 9:45 a.m.
- Talbot, David** *École nationale d'administration publique*
Panel 59-13, Salon 1, 3rd FL, Fri 3:00 p.m.
- Talerico, James Barry** *University*
Panel 15-2, Madison, 3rd FL, Thu 3:00 p.m.
Panel 5-11, Salon 1, 3rd FL, Fri 11:30 a.m.
Panel 72-4, Salon 2, 3rd FL, Fri 1:15 p.m.
- Talibova, Roya** *Vanderbilt University*
Panel 46-6, Burnham 4, 7th FL, Sat 11:30 a.m.
- Tamas, Bernard D** *Valdosta State University*
Panel 2-8, Dearborn 2, 7th FL, Sat 9:45 a.m.
- Tan, Burak** *The University of Chicago*
Panel 53-1, Madison, 3rd FL, Thu 11:30 a.m.
- Tan, Dongan** *Texas Tech University*
Panel 38-2, Sandburg 7, 7th FL, Thu 3:00 p.m.
- Tan, Wayne** *NCHU, Taiwan*
Panel 36-4, Dearborn 3, 7th FL, Thu 11:30 a.m.
Panel 42-11, Montrose 3, 7th FL, Sat 3:00 p.m.
Panel 36-19, Sandburg 5, 7th FL, Sun 9:45 a.m.
- Tanaka-Sakabe, Yukako** *Kyoritsu Women's University*
Panel 45-8, Montrose 4, 7th FL, Fri 4:45 p.m.
- Tanca, Dersu Ekim** *George Mason University*
Panel 39-8, Salon 9, 3rd FL, Fri 9:45 a.m.
- Tang, Francesca** *Princeton University*
Panel 71-6, Salon 10, 3rd FL, Fri 9:45 a.m.
- Tang, Shui-Yan** *University of Southern California*
Panel 62-6, Salon 8, 3rd FL, Thu 4:45 p.m.
- Tang, Wenfang** *The Chinese University of Hong Kong, Shenzhen*
Panel 94-2, Burnham 5, 7th FL, Sat 4:45 p.m.
- Tang, Zhiwei**
Panel 97-38, Honoré, Lobby Level, Sat 2:15 p.m.
- Tank, Abigail Virginia** *University of Mary Washington*
Poster Session 87-305, Board 27, Exhibition Hall, 4th FL, Sat 11:30 a.m.
- Tao, Jiang** *Nankai University*
Panel 34-2, Burnham 2, 7th FL, Fri 4:45 p.m.
Panel 34-3, Dearborn 2, 7th FL, Sat 8:00 a.m.
Panel 37-15, Salon 10, 3rd FL, Sat 4:45 p.m.
- Taraktas, Basak** *Bogazici University*
Panel 13-2, LaSalle 2, 7th FL, Thu 8:00 a.m.
Panel 45-1, Sandburg 4, 7th FL, Thu 9:45 a.m.
- Taramykin, Andrew** *University of Florida*
Poster Session 85-309, Board 16, Exhibition Hall, 4th FL, Sat 3:00 p.m.
- Tarassenko, Georgy** *Cornell University*
Panel 13-16, Salon 10, 3rd FL, Sat 8:00 a.m.
Panel 12-9, Sandburg 5, 7th FL, Sat 9:45 a.m.
- Tarcov, Nathan** *The University of Chicago*
Panel 52-7, Logan, 3rd FL, Fri 11:30 a.m.
- Tarkhani, Hogr** *Louisiana State University*
Panel 45-1, Sandburg 4, 7th FL, Thu 9:45 a.m.
Panel 2-8, Dearborn 2, 7th FL, Sat 9:45 a.m.
- Tarpey, Matthew** *Pittsburg State University*
Panel 9-8, Salon 1, 3rd FL, Fri 9:45 a.m.
Panel 9-13, Burnham 2, 7th FL, Sat 8:00 a.m.
- Tasneem, Somia** *Government College University, Faisalabad Pakistan*
Panel 18-11, Dearborn 2, 7th FL, Fri 3:00 p.m.
- Tassinari, Filippo** *Universitat Pompeu Fabra*
Panel 21-4, Dearborn 1, 7th FL, Fri 8:00 a.m.
- Tatalovic, Sinisa** *Faculty of Political Science, University of Zagreb*
Panel 67-14, Burnham 1, 7th FL, Fri 4:45 p.m.
- Tate, Andrew** *Clemson University*
Panel 55-1, Sandburg 5, 7th FL, Thu 8:00 a.m.
- Tate, Patrick** *The University of Alabama*
Lightning Talk 78-401, Chicago, 5th FL, Thu 4:45 p.m.
- Taylor, Aidan** *University of Northwestern*
Poster Session 85-305, Board 18, Exhibition Hall, 4th FL, Fri 1:15 p.m.
- Taylor, Andrew J** *North Carolina State University*
Panel 2-3, Salon 2, 3rd FL, Thu 1:15 p.m.
- Taylor, Benjamin Benjamin** *Kennesaw State University*
Panel 5-2, Dearborn 2, 7th FL, Thu 11:30 a.m.
Panel 22-9, Price, 5th FL, Fri 1:15 p.m.
- Taylor, Kristin** *Wayne State University*
Panel 60-7, Clark 5, 7th FL, Thu 3:00 p.m.
Panel 60-11, Medinah Parlor, 6th FL, Fri 9:45 a.m.
- Taylor, Mark Zachary** *Georgia Institute of Technology*
Panel 17-5, Clark 1, 7th FL, Sat 8:00 a.m.
Panel 5-27, Burnham 1, 7th FL, Sun 9:45 a.m.
- Taylor, Matthew** *Université de Montréal*
Panel 8-6, Salon 12, 3rd FL, Thu 3:00 p.m.
- Taylor-Robinson, Michelle M.** *Texas A & M University-College Station*
Panel 17-1, Burnham 4, 7th FL, Thu 11:30 a.m.
Panel 17-5, Clark 1, 7th FL, Sat 8:00 a.m.
- Tchintian, Carolina Romina** *Rice University*
Panel 29-2, Sandburg 6, 7th FL, Thu 3:00 p.m.
Panel 13-17, Burnham 2, 7th FL, Sat 9:45 a.m.
- Teas, Paul** *University of Illinois Chicago*
Panel 45-3, LaSalle 5, 7th FL, Thu 3:00 p.m.
Panel 6-17, Madison, 3rd FL, Sat 9:45 a.m.
- Tellis, Allan** *University of Colorado Boulder*
Panel 50-5, Montrose 4, 7th FL, Sat 3:00 p.m.
- Tenenbaum, Mark S.** *American University*
Panel 55-4, Madison, 3rd FL, Fri 8:00 a.m.
- Teng, Biao** *CUNY Hunter College*
Panel 27-3, Clark 9, 7th FL, Thu 4:45 p.m.
Panel 27-4, Hancock Parlor, 6th FL, Fri 8:00 a.m.
- Teodoro, Manny** *University of Wisconsin-Madison*
Panel 61-1, Madison, 3rd FL, Thu 1:15 p.m.
Panel 58-6, Ashland, 3rd FL, Fri 1:15 p.m.
Panel 61-7, Wilson, 3rd FL, Sat 8:00 a.m.
Panel 21-9, Logan, 3rd FL, Sat 9:45 a.m.
- Tepe, Sultan** *University of Illinois Chicago*
Panel 32-1, Montrose 3, 7th FL, Thu 9:45 a.m.
Roundtable 21-100, Hancock Parlor, 6th FL, Thu 4:45 p.m.
- Terekbayev, Askar** *Pazmany Peter University*
Poster Session 87-300, Exhibition Hall, 4th FL, Fri 9:45 a.m.
Poster Session 85-304, Exhibition Hall, 4th FL, Fri 1:15 p.m.
- TerMaat, Ben** *Harvard University*
Panel 19-4, Burnham 2, 7th FL, Thu 11:30 a.m.
- Terman, Rochelle Layla** *The University of Chicago*
Panel 5-7, Salon 4, 3rd FL, Fri 8:00 a.m.
- Ternullo, Stephanie** *Harvard University*
Panel 21-2, Salon 4, 3rd FL, Thu 9:45 a.m.
Panel 8-26, Salon 1, 3rd FL, Sat 3:00 p.m.
- Terlytchnaya, Katerina** *University of Oxford*
Panel 42-6, Dearborn 1, 7th FL, Fri 11:30 a.m.
- Tesler, Michael** *University of California-Irvine*
Panel 67-19, Salon 12, 3rd FL, Sat 3:00 p.m.
- Tessarolo, Gio Maria** *University of California-Berkeley*
Panel 52-2, Ashland, 3rd FL, Thu 11:30 a.m.
- Testa, Paul Franz** *Brown University*
Panel 66-16, LaSalle 2, 7th FL, Fri 4:45 p.m.
- Tetteh, Lois** *Eastern Illinois University*
Lightning Talk 80-406, Chicago, 5th FL, Fri 4:45 p.m.
- Tezcur, Gunes Murat Murat** *Arizona State University*
Panel 9-10, LaSalle 5, 7th FL, Fri 1:15 p.m.
- Thacker, Canaan Stevan** *Morehead State University*
Poster Session 85-307, Board 13, Exhibition Hall, 4th FL, Sat 11:30 a.m.
- Thal, Adam** *Loyola Marymount University*
Panel 6-14, Salon 6, 3rd FL, Fri 3:00 p.m.
Panel 6-22, Clark 10, 7th FL, Sat 4:45 p.m.
- Thames, Frank C.** *Texas Tech University*
Panel 66-13, Sandburg 7, 7th FL, Fri 1:15 p.m.
Panel 66-15, LaSalle 3, 7th FL, Fri 3:00 p.m.
Panel 2-10, Madison, 3rd FL, Sat 3:00 p.m.
- Thant, Minn** *Michigan State University*
Panel 48-8, Clark 3, 7th FL, Fri 3:00 p.m.

- Thayer, Kayla Yong** *Missouri State University*
Poster Session 86-308, Board 21, Exhibition Hall, 4th FL, Sat 1:15 p.m.
- Theriault, Sean M.** *The University of Texas at Austin*
Panel 18-5, Sandburg 5, 7th FL, Thu 1:15 p.m.
- Thieme, Sebastian** *Institute for Advanced Study in Toulouse*
Panel 10-10, Burnham 4, 7th FL, Fri 3:00 p.m.
- Thies, Cameron G.** *James Madison College Michigan State University*
Panel 7-4, Millennium Parlor, 6th FL, Sat 1:15 p.m.
- Thoene, Ulf** *Universidad de La Sabana*
Panel 60-9, Burnham 1, 7th FL, Thu 4:45 p.m.
- Thom, Elizabeth** *Harvard University*
Panel 56-2, Dearborn 1, 7th FL, Thu 9:45 a.m.
- Thoma, Andreina** *University of St. Gallen*
Panel 66-24, Sandburg 8, 7th FL, Sun 8:00 a.m.
- Thoman, Emily Su Ni** *Brandeis University*
Panel 67-19, Salon 12, 3rd FL, Sat 3:00 p.m.
- Thomas, Ethan** *George Mason University*
Poster Session 85-308, Board 12, Exhibition Hall, 4th FL, Sat 1:15 p.m.
- Thomas, Herschel F.** *West Virginia University*
Panel 19-14, Spire Parlor, 6th FL, Fri 3:00 p.m.
- Thomas, Jerry** *University of Wisconsin-Oshkosh*
Panel 68-1, Salon 12, 3rd FL, Thu 11:30 a.m.
Panel 68-4, Salon 6, 3rd FL, Sat 9:45 a.m.
Roundtable 43-100, Hancock Parlor, 6th FL, Sat 4:45 p.m.
- Thomas, Kristine** *The University of Texas at Dallas*
Panel 63-9, Salon 8, 3rd FL, Fri 4:45 p.m.
- Thomas, Matthew** *The University of Alabama*
Panel 20-8, LaSalle 1, 7th FL, Sat 3:00 p.m.
- Thomas, Michael Scott** *Stanford University*
Panel 52-14, Sandburg 8, 7th FL, Sat 3:00 p.m.
- Thomas, Tyler** *The University of Texas at Austin*
Panel 52-10, Grant Park Parlor, 6th FL, Sat 8:00 a.m.
- Thomeczek, J. Philipp** *University of Potsdam*
Panel 19-10, LaSalle 5, 7th FL, Fri 9:45 a.m.
- Thompson, Alexander** *Ohio State University-Main Campus*
Panel 39-3, Clark 3, 7th FL, Thu 1:15 p.m.
- Thompson, Andrew** *George Washington University*
Panel 5-4, Burnham 1, 7th FL, Thu 3:00 p.m.
Panel 5-26, Indiana, 3rd FL, Sun 8:00 a.m.
- Thompson, Brian** *Universite Laval*
Panel 10-1, Salon 2, 3rd FL, Thu 8:00 a.m.
Panel 8-7, Dearborn 1, 7th FL, Thu 4:45 p.m.
- Thompson, Daniel** *University of California-Los Angeles*
Panel 11-6, Dearborn 1, 7th FL, Fri 3:00 p.m.
- Thompson, Joshua R.** *Arizona State University-Tempe*
Panel 9-16, Clark 3, 7th FL, Sat 3:00 p.m.
- Thompson, Kristina** *The University of Tennessee-Chattanooga*
Panel 11-1, Clark 7, 7th FL, Thu 11:30 a.m.
Poster Session 83-300, Board 6, Exhibition Hall, 4th FL, Fri 9:45 a.m.
- Thompson, Laura M** *USGS, National Climate Adaptation Science Center*
Lightning Talk 77-408, Chicago, 5th FL, Sun 9:45 a.m.
- Thompson, Peter Onah** *Appalachian State University*
Panel 56-12, Sandburg 4, 7th FL, Fri 3:00 p.m.
Panel 56-13, Clark 7, 7th FL, Sat 8:00 a.m.
- Thompson, Sarah F** *Stanford University*
Panel 26-4, Montrose 3, 7th FL, Thu 1:15 p.m.
- Thompson, Simon Simon** *University of the West of England, Bristol, UK*
Panel 55-9, Millennium Parlor, 6th FL, Sat 3:00 p.m.
- Thompson, Thomas Edison** *University of Central Florida*
Poster Session 86-301, Board 26, Exhibition Hall, 4th FL, Fri 11:30 a.m.
- Thompson-Brusstar, Mike** *University of California-San Diego*
Panel 71-5, LaSalle 1, 7th FL, Fri 8:00 a.m.
Panel 27-10, Price, 5th FL, Sat 3:00 p.m.
- Thomsen, Danielle** *University of California-Irvine*
Panel 97-2, Wilson, 3rd FL, Thu 8:00 a.m.
Panel 18-6, Dearborn 2, 7th FL, Thu 3:00 p.m.
Panel 18-11, Dearborn 2, 7th FL, Fri 3:00 p.m.
Panel 66-23, Clark 7, 7th FL, Sat 3:00 p.m.
Roundtable 20-101, Water Tower Parlor, 6th FL, Sat 4:45 p.m.
- Thorley, Dane J.** *Reuben Clark Law School, Brigham Young University*
Panel 16-2, Salon 12, 3rd FL, Thu 9:45 a.m.
Panel 16-11, Sandburg 7, 7th FL, Sat 9:45 a.m.
- Thornburg, Matthew Phillip** *University of South Carolina-Aiken*
Panel 10-1, Salon 2, 3rd FL, Thu 8:00 a.m.
Roundtable 72-101, Grant Park Parlor, 6th FL, Fri 3:00 p.m.
- Thorp, Joshua Rutherford** *University of Michigan-Ann Arbor*
Panel 8-5, Salon 2, 3rd FL, Thu 3:00 p.m.
- Thorson, Emily A.** *Syracuse University*
Panel 56-2, Dearborn 1, 7th FL, Thu 9:45 a.m.
Panel 9-4, Clark 1, 7th FL, Thu 1:15 p.m.
Panel 5-6, Salon 1, 3rd FL, Thu 4:45 p.m.
Panel 5-20, Salon 9, 3rd FL, Sat 11:30 a.m.
Roundtable 5-101, Kimball, 3rd FL, Sat 3:00 p.m.
- Thovoethin, Paul Sewa** *Lagos State University, Lagos, Nigeria*
Panel 2-2, Salon 8, 3rd FL, Thu 9:45 a.m.
- Thurman, Devon** *Emory University*
Panel 16-2, Salon 12, 3rd FL, Thu 9:45 a.m.
Panel 15-7, Clark 9, 7th FL, Sat 3:00 p.m.
- Tian, Yuanhao** *Florida International University*
Panel 27-2, Clark 9, 7th FL, Thu 9:45 a.m.
Panel 37-10, Clark 9, 7th FL, Fri 3:00 p.m.
Lightning Talk 80-410, Buckingham, 5th FL, Sat 4:45 p.m.
Panel 39-16, Sandburg 3, 7th FL, Sun 8:00 a.m.
- Tiemann, Guido** *University of Klagenfurt*
Panel 12-7, Montrose 3, 7th FL, Fri 1:15 p.m.
Panel 12-13, LaSalle 4, 7th FL, Sun 9:45 a.m.
- Tiengo, Guilherme** *University of São Paulo*
Panel 29-3, Sandburg 8, 7th FL, Fri 8:00 a.m.
- Tillery, Alvin Bernard** *Northwestern University*
Roundtable 1-128, Hancock Parlor, 6th FL, Sat 1:15 p.m.
- Tilley, Brian Patrick** *National University*
Panel 67-7, Sandburg 5, 7th FL, Fri 8:00 a.m.
Poster Session 82-300, Exhibition Hall, 4th FL, Fri 9:45 a.m.
- Timmons, Jeff** *New York University Abu Dhabi*
Panel 71-10, LaSalle 3, 7th FL, Sat 9:45 a.m.
- Timoneda, Joan C.** *Purdue University*
Panel 22-3, LaSalle 3, 7th FL, Thu 11:30 a.m.
Panel 71-7, Sandburg 8, 7th FL, Fri 1:15 p.m.
- Tir, Jaroslav** *University of Colorado Boulder*
Panel 46-6, Burnham 4, 7th FL, Sat 11:30 a.m.
- Tiran, Jernej** *Research Centre of the Slovenian Academy of Sciences and Arts*
Panel 11-7, Salon 4, 3rd FL, Sat 8:00 a.m.
- Tiscornia, Lucia** *University College Dublin*
Panel 97-3, Indiana, 3rd FL, Thu 9:45 a.m.
Panel 97-6, Indiana, 3rd FL, Thu 1:15 p.m.
- Titelman, Noam** *Sciences Po*
Panel 19-11, Clark 1, 7th FL, Fri 9:45 a.m.
- Titova, Maria** *Vanderbilt University*
Panel 70-8, Salon 3, 3rd FL, Fri 11:30 a.m.
- Tkacheva, Olesya** *Vesalius College*
Panel 28-2, Dearborn 2, 7th FL, Thu 9:45 a.m.
- Tobin, Jeff** *Florida International University*
Lightning Talk 81-400, Buckingham, 5th FL, Thu 9:45 a.m.
- Tobon Palma, Sebastian** *University of Illinois Chicago*
Panel 45-6, Clark 10, 7th FL, Fri 1:15 p.m.
- Toka, Gabor** *Central European University*
Panel 5-16, Salon 12, 3rd FL, Sat 8:00 a.m.
- Tokos, Taylor** *University of Iowa*
Panel 11-2, Salon 1, 3rd FL, Thu 3:00 p.m.
Panel 20-4, Dearborn 1, 7th FL, Fri 9:45 a.m.
- Toland, Anastasia** *Loyola University Chicago*
Poster Session 87-306, Board 30, Exhibition Hall, 4th FL, Sat 1:15 p.m.

- Tolbert, Caroline J.** *University of Iowa*
Panel 97-2, Wilson, 3rd FL, Thu 8:00 a.m.
Panel 11-2, Salon 1, 3rd FL, Thu 3:00 p.m.
- Tolkin, Alexander** *University of Pennsylvania*
Panel 5-18, Salon 8, 3rd FL, Sat 9:45 a.m.
- Toma, Raluca** *Median Research Centre*
Panel 5-16, Salon 12, 3rd FL, Sat 8:00 a.m.
- Topac, Zeynep Ceren** *University of Hamburg*
Panel 66-15, LaSalle 3, 7th FL, Fri 3:00 p.m.
- Topal, A Busra** *University of California-Riverside*
Panel 6-1, Salon 7, 3rd FL, Thu 8:00 a.m.
Panel 97-5, Honoré, Lobby Level, Thu 1:15 p.m.
Panel 55-4, Madison, 3rd FL, Fri 8:00 a.m.
- Topcu, Seyma** *Sabancı University*
Panel 13-17, Burnham 2, 7th FL, Sat 9:45 a.m.
- Topping, Kristen** *Augusta University*
Panel 63-3, Salon 10, 3rd FL, Thu 3:00 p.m.
- Tormos-Aponte, Fernando** *University of Pittsburgh-Pittsburgh Campus*
Roundtable 2-100, Indiana, 3rd FL, Fri 1:15 p.m.
- Toros, Emre** *Hacettepe University*
Panel 11-8, Salon 8, 3rd FL, Sat 11:30 a.m.
- Torreblanca, Carolina** *New York University*
Panel 29-2, Sandburg 6, 7th FL, Thu 3:00 p.m.
- Torrrens, Gustavo** *Indiana University*
Panel 59-15, LaSalle 1, 7th FL, Sat 8:00 a.m.
- Torres, Michelle** *University of California-Los Angeles*
Panel 21-11, Sandburg 8, 7th FL, Sat 1:15 p.m.
Panel 71-15, LaSalle 3, 7th FL, Sun 9:45 a.m.
- Tosun, Yasemin** *Sabancı University*
Panel 11-11, Burnham 5, 7th FL, Sun 9:45 a.m.
- Toth, Aliz Barbara** *London School of Economics and Political Science*
Panel 26-1, Clark 3, 7th FL, Thu 8:00 a.m.
Panel 26-2, Burnham 5, 7th FL, Thu 9:45 a.m.
Panel 37-8, Clark 10, 7th FL, Fri 11:30 a.m.
- Towobola, Omolola** *Obafemi Awolowo University, Ile-Ife, Nigeria*
Lightning Talk 80-407, Price, 5th FL, Fri 4:45 p.m.
- Toye, Afolabi Olaley** *University of North Texas*
Panel 46-1, Dearborn 1, 7th FL, Thu 11:30 a.m.
- Tran, Thuong** *Denison University*
Poster Session 87-303, Board 32, Exhibition Hall, 4th FL, Fri 3:00 p.m.
- Transue, John E.** *University of Illinois at Springfield*
Roundtable 73-102, Kimball, 3rd FL, Thu 11:30 a.m.
Panel 9-11, Salon 5, 3rd FL, Fri 3:00 p.m.
- Trasberg, Mart** *Tecnologico de Monterrey*
Panel 35-3, Montrose 4, 7th FL, Thu 3:00 p.m.
Panel 35-7, Dearborn 3, 7th FL, Fri 4:45 p.m.
Panel 13-24, Clark 10, 7th FL, Sun 8:00 a.m.
- Trask, Tara** *Clemson University*
Panel 43-2, Sandburg 4, 7th FL, Thu 3:00 p.m.
Panel 43-4, Millennium Parlor, 6th FL, Fri 8:00 a.m.
Poster Session 83-303, Exhibition Hall, 4th FL, Sat 9:45 a.m.
- Traugott, Michael W** *University of Michigan*
Panel 8-24, Burnham 2, 7th FL, Sat 11:30 a.m.
- Trautman, Linda** *Ohio University*
Roundtable 20-100, Hancock Parlor, 6th FL, Thu 11:30 a.m.
- Trechsel, Alexander Harald** *European University Institute*
Panel 13-1, Clark 7, 7th FL, Thu 8:00 a.m.
- Treger, Clareta** *University of Toronto*
Panel 8-2, LaSalle 5, 7th FL, Thu 8:00 a.m.
Panel 12-2, Marshfield, 3rd FL, Thu 11:30 a.m.
Panel 8-12, Sandburg 2, 7th FL, Fri 9:45 a.m.
Panel 12-6, Hancock Parlor, 6th FL, Fri 11:30 a.m.
Panel 8-15, Burnham 5, 7th FL, Fri 1:15 p.m.
Panel 13-15, Logan, 3rd FL, Fri 4:45 p.m.
- Trehan, Kainaat** *Virginia Wesleyan University*
Poster Session 87-300, Board 34, Exhibition Hall, 4th FL, Fri 9:45 a.m.
- Trejo, Guillermo** *University of Notre Dame*
Panel 97-6, Indiana, 3rd FL, Thu 1:15 p.m.
- Treon, Elise** *Loyola Marymount University*
Poster Session 86-302, Board 22, Exhibition Hall, 4th FL, Fri 1:15 p.m.
- Tress, Annerose** *Zeppelin University*
Panel 28-9, LaSalle 3, 7th FL, Sun 8:00 a.m.
- Tretter, Cheyenne** *Columbia University*
Panel 38-3, Indiana, 3rd FL, Fri 11:30 a.m.
- Treul, Sarah** *University of North Carolina at Chapel Hill*
Panel 18-11, Dearborn 2, 7th FL, Fri 3:00 p.m.
- Trexler, Andrew** *Duke University*
Panel 5-9, LaSalle 2, 7th FL, Fri 9:45 a.m.
Panel 5-18, Salon 8, 3rd FL, Sat 9:45 a.m.
- Trinh, Duy Duc** *Princeton University*
Panel 25-1, Hancock Parlor, 6th FL, Thu 9:45 a.m.
- Trinh, Minh Duc** *Harvard University*
Panel 36-10, Clark 1, 7th FL, Fri 1:15 p.m.
- Tripathy, Abhishek** *Indian Institute of Management (IIM) Ahmedabad*
Panel 7-3, Salon 8, 3rd FL, Fri 3:00 p.m.
- Tripp, Alexander** *Vanderbilt University*
Panel 6-8, Salon 6, 3rd FL, Fri 8:00 a.m.
Panel 9-15, Buckingham, 5th FL, Sat 1:15 p.m.
- Troeger, Vera Eva** *Universität Hamburg*
Panel 66-9, Salon 1, 3rd FL, Fri 8:00 a.m.
Panel 66-10, Burnham 1, 7th FL, Fri 9:45 a.m.
Roundtable 26-100, Spire Parlor, 6th FL, Fri 11:30 a.m.
Panel 66-15, LaSalle 3, 7th FL, Fri 3:00 p.m.
- Trojahn, Kyle** *The University of Texas at Austin*
Panel 21-2, Salon 4, 3rd FL, Thu 9:45 a.m.
- Trommelen, Pim** *The Ohio State University*
Lightning Talk 76-402, Price, 5th FL, Thu 1:15 p.m.
- Tronconi, Filippo** *University of Bologna*
Panel 28-2, Dearborn 2, 7th FL, Thu 9:45 a.m.
- Trounstone, Jessica** *Vanderbilt University*
Panel 21-11, Sandburg 8, 7th FL, Sat 1:15 p.m.
- Troy, Kevin K.** *Harvard University*
Panel 63-10, Spire Parlor, 6th FL, Sat 8:00 a.m.
- Truchlewski, Zbigniew** *European University Institute*
Panel 28-3, Montrose 4, 7th FL, Thu 11:30 a.m.
- Trudeau, Jessie** *Syracuse University*
Panel 97-1, Indiana, 3rd FL, Thu 8:00 a.m.
- Trujillo, Paulina** *University of Florida*
Poster Session 84-304, Board 7, Exhibition Hall, 4th FL, Sat 11:30 a.m.
- Trumm, Siim** *University of Nottingham*
Panel 10-2, Burnham 4, 7th FL, Thu 9:45 a.m.
- Truong, Bao Tran** *Indiana University-Bloomington*
Panel 5-3, Burnham 4, 7th FL, Thu 1:15 p.m.
Panel 5-4, Burnham 1, 7th FL, Thu 3:00 p.m.
- Truong, Mai Thanh** *Marquette University*
Panel 25-8, Dearborn 2, 7th FL, Sat 11:30 a.m.
- Truscott, Jake Stanton** *Purdue University*
Panel 16-1, Grant Park Parlor, 6th FL, Thu 8:00 a.m.
Panel 16-9, Madison, 3rd FL, Fri 1:15 p.m.
- Tsai, Hsin-Ta** *Georgia Institute of Technology/Georgia State University*
Panel 68-2, Salon 7, 3rd FL, Fri 11:30 a.m.
Panel 56-10, Salon 4, 3rd FL, Fri 1:15 p.m.
- Tsai, Kellee** *Northeastern University*
Panel 27-2, Clark 9, 7th FL, Thu 9:45 a.m.
- Tsai, Lily** *Massachusetts Institute of Technology*
Panel 13-17, Burnham 2, 7th FL, Sat 9:45 a.m.
- Tsai, Shu-An** *University at Buffalo*
Poster Session 86-301, Exhibition Hall, 4th FL, Fri 11:30 a.m.
Panel 27-6, Clark 3, 7th FL, Fri 1:15 p.m.
Panel 5-16, Salon 12, 3rd FL, Sat 8:00 a.m.
Poster Session 86-307, Exhibition Hall, 4th FL, Sat 11:30 a.m.
- Tsai, Wei-Ting** *University of Wisconsin-Madison*
Panel 6-13, Salon 6, 3rd FL, Fri 1:15 p.m.
- Tsai, Yi-Nung** *Institute of Political Science, Academia Sinica*
Panel 45-9, Marshfield, 3rd FL, Sat 9:45 a.m.
Panel 35-12, Water Tower Parlor, 6th FL, Sun 8:00 a.m.

- Tsai, Yung-Yu** *University of Missouri*
Panel 21-2, Salon 4, 3rd FL, Thu 9:45 a.m.
Poster Session 83-304, Exhibition Hall, 4th FL, Sat 1:15 p.m.
- Tsetsura, Katerina** *University of Oklahoma*
Panel 59-10, Salon 8, 3rd FL, Fri 9:45 a.m.
Panel 33-8, Burnham 5, 7th FL, Fri 11:30 a.m.
- Tshimpaka, Leon Mwamba** *Centre for the study of governance innovation at University of Pretoria*
Panel 40-14, Clark 10, 7th FL, Sun 9:45 a.m.
- Tucker, Joshua A.** *New York University*
Panel 69-1, Burnham 4, 7th FL, Thu 8:00 a.m.
- Tugrul, Hande Bocconi** *University*
Panel 24-5, Burnham 2, 7th FL, Fri 9:45 a.m.
- Tuhtasunov, Ikromjon** *University of Illinois Urbana-Champaign*
Panel 40-10, Sandburg 8, 7th FL, Sat 11:30 a.m.
- Tulis, Jeffrey K.** *The University of Texas at Austin*
Roundtable 53-101, Grant Park Parlor, 6th FL, Fri 9:45 a.m.
- Tully, David Gannon** *U.S. Department of State*
Roundtable 73-103, Clark 5, 7th FL, Thu 1:15 p.m.
Panel 37-9, LaSalle 3, 7th FL, Fri 1:15 p.m.
Panel 43-5, Sandburg 4, 7th FL, Fri 4:45 p.m.
Panel 43-6, Sandburg 7, 7th FL, Sat 11:30 a.m.
Panel 38-6, Salon 1, 3rd FL, Sat 4:45 p.m.
- Tumison, Creed C.** *California State University-Bakersfield*
Panel 56-1, Sandburg 4, 7th FL, Thu 8:00 a.m.
Panel 56-3, Salon 7, 3rd FL, Thu 11:30 a.m.
Panel 56-4, Marshfield, 3rd FL, Thu 1:15 p.m.
Panel 8-6, Salon 12, 3rd FL, Thu 3:00 p.m.
Lightning Talk 77-407, Chicago, 5th FL, Sun 8:00 a.m.
- Tuncel, Ozlem** *Georgia State University*
Panel 22-1, Salon 5, 3rd FL, Thu 8:00 a.m.
Panel 71-2, Spire Parlor, 6th FL, Thu 11:30 a.m.
Lightning Talk 81-405, Chicago, 5th FL, Fri 9:45 a.m.
Panel 32-8, Medinah Parlor, 6th FL, Sun 8:00 a.m.
- Tuncer Kilavuz, Idil** *Istanbul Medeniyet University*
Panel 33-1, Clark 10, 7th FL, Thu 8:00 a.m.
- Tung, Kai-Wen** *University of Minnesota-Twin Cities*
Lightning Talk 81-409, Buckingham, 5th FL, Sat 8:00 a.m.
- Turchenko, Mikhail** *Indiana University*
Panel 33-3, Montrose 3, 7th FL, Thu 11:30 a.m.
- Turkay, Bilgen** *University of Cincinnati-Main Campus*
Panel 8-24, Burnham 2, 7th FL, Sat 11:30 a.m.
- Turkmen, Fulya Felicity** *University of California-Riverside*
Panel 40-7, Salon 5, 3rd FL, Fri 9:45 a.m.
- Turnbull, Megan** *University of Georgia*
Panel 97-1, Indiana, 3rd FL, Thu 8:00 a.m.
Panel 46-5, Spire Parlor, 6th FL, Sat 9:45 a.m.
- Turner, Jacob R** *University of Notre Dame*
Panel 21-4, Dearborn 1, 7th FL, Fri 8:00 a.m.
- Turner, Kimberly** *University of Pittsburgh-Pittsburgh Campus*
Lightning Talk 80-406, Chicago, 5th FL, Fri 4:45 p.m.
- Turska-Kawa, Agnieszka** *University of Silesia in Katowice*
Panel 8-23, Clark 10, 7th FL, Sat 9:45 a.m.
- Tusalem, Rollin F.** *Arkansas State University-Main Campus*
Panel 22-8, Salon 5, 3rd FL, Fri 11:30 a.m.
- Tussing, James** *University of Notre Dame*
Panel 48-6, Montrose 4, 7th FL, Fri 11:30 a.m.
- Tuttle, Elizabeth** *University of Vermont*
Panel 3-5, Marshfield, 3rd FL, Fri 1:15 p.m.
- Tuttle, Vanessa** *Brigham Young University*
Poster Session 87-304, Board 34, Exhibition Hall, 4th FL, Sat 9:45 a.m.
- Twist, Kimberly** *San Diego State University*
Panel 28-1, Dearborn 3, 7th FL, Thu 8:00 a.m.
- Tworzecki, Hubert** *Emory University*
Panel 33-13, Millennium Parlor, 6th FL, Sat 9:45 a.m.
Panel 33-15, Hancock Parlor, 6th FL, Sat 11:30 a.m.
- Tyson, Scott Allen** *University of Rochester*
Panel 70-14, Spire Parlor, 6th FL, Sat 4:45 p.m.
- Tzimitras, Harry** *Peace Research Institute Oslo (PRIO)*
Roundtable 39-100, Hancock Parlor, 6th FL, Sat 8:00 a.m.
- Uddin, M Jashim** *North South University*
Panel 43-5, Sandburg 4, 7th FL, Fri 4:45 p.m.
- Ugarkovic, Uros** *Universidad Adolfo Ibáñez*
Panel 53-2, Salon 3, 3rd FL, Thu 1:15 p.m.
- Ugur, Etga** *University of Washington-Tacoma Campus*
Panel 55-9, Millennium Parlor, 6th FL, Sat 3:00 p.m.
- Ugwuoke, Jude** *Auburn University*
Panel 93-1, Montrose 4, 7th FL, Fri 8:00 a.m.
- Uhlener, Carole Jean** *University of California-Irvine*
Panel 97-5, Honoré, Lobby Level, Thu 1:15 p.m.
- Ujhelyi, Gergely** *University of Houston*
Panel 2-11, LaSalle 1, 7th FL, Sun 8:00 a.m.
- Ulbig, Stacy Gwenn** *Sam Houston State University*
Panel 6-1, Salon 7, 3rd FL, Thu 8:00 a.m.
Panel 17-4, Burnham 4, 7th FL, Fri 4:45 p.m.
- Ulibarri, Nicola** *University of California-Irvine*
Panel 58-3, Salon 4, 3rd FL, Thu 1:15 p.m.
- Ulrich, Margaret Elizabeth** *Macalester College*
Poster Session 85-301, Board 7, Exhibition Hall, 4th FL, Fri 11:30 a.m.
- Ulrich, Paul** *Carthage College*
Panel 52-12, Montrose 3, 7th FL, Sat 11:30 a.m.
- Ulusoy, Kivanc** *Istanbul University*
Panel 24-5, Burnham 2, 7th FL, Fri 9:45 a.m.
- Umanets, Valeria** *University of Wisconsin-Madison*
Panel 33-3, Montrose 3, 7th FL, Thu 11:30 a.m.
Panel 66-6, Burnham 4, 7th FL, Thu 3:00 p.m.
- Umansky, Natalia** *University of Zurich*
Panel 5-1, Salon 12, 3rd FL, Thu 8:00 a.m.
- Umeda, Michio** *Komazawa University*
Panel 2-5, Burnham 4, 7th FL, Fri 9:45 a.m.
Panel 10-11, Salon 12, 3rd FL, Fri 4:45 p.m.
- Unah, Isaac J.** *University of North Carolina at Chapel Hill*
Panel 16-3, Clark 3, 7th FL, Thu 11:30 a.m.
Panel 16-4, Salon 6, 3rd FL, Thu 3:00 p.m.
Panel 16-9, Madison, 3rd FL, Fri 1:15 p.m.
- Unal, Tuncay** *Chicago State University*
Lightning Talk 80-401, Chicago, 5th FL, Thu 9:45 a.m.
- Ura, Joseph Daniel** *Clemson University*
Panel 16-6, Salon 8, 3rd FL, Fri 8:00 a.m.
- Urazova, Dinara** *Northwestern University*
Panel 3-7, LaSalle 2, 7th FL, Sat 11:30 a.m.
- Urbanciz, Jack** *Quincy University*
Poster Session 82-301, Board 3, Exhibition Hall, 4th FL, Fri 3:00 p.m.
- Urbanovska, Jana** *Masaryk University*
Panel 33-11, Sandburg 6, 7th FL, Sat 8:00 a.m.
- Urbina, Daniela** *University of Southern California*
Panel 13-2, LaSalle 2, 7th FL, Thu 8:00 a.m.
- Urbina, Ignacio** *Stony Brook University*
Panel 63-9, Salon 8, 3rd FL, Fri 4:45 p.m.
Panel 13-17, Burnham 2, 7th FL, Sat 9:45 a.m.
Panel 8-25, Salon 4, 3rd FL, Sat 1:15 p.m.
Panel 13-21, Salon 5, 3rd FL, Sat 3:00 p.m.
- Uribe, Andres** *Stanford University*
Panel 97-6, Indiana, 3rd FL, Thu 1:15 p.m.
Panel 13-25, Clark 9, 7th FL, Sun 8:00 a.m.
- Uribe, Laura** *University of California-San Diego*
Panel 89-1, Grant Park Parlor, 6th FL, Sat 1:15 p.m.
- Uribe-McGuire, Alicia** *University of Illinois Urbana-Champaign*
Panel 16-1, Grant Park Parlor, 6th FL, Thu 8:00 a.m.
Roundtable 16-100, Hancock Parlor, 6th FL, Thu 1:15 p.m.
Panel 16-7, Madison, 3rd FL, Fri 9:45 a.m.
Panel 16-13, Madison, 3rd FL, Sat 1:15 p.m.
- Urman, Aleksanda** *University of Zurich*
Panel 5-1, Salon 12, 3rd FL, Thu 8:00 a.m.
- Usacheva, Veronica** *Institute for African Studies*
Panel 23-6, Price, 5th FL, Fri 8:00 a.m.

- Uscinski, Joseph E.** *University of Miami*
Panel 8-3, Clark 7, 7th FL, Thu 9:45 a.m.
Lightning Talk 78-402, Chicago, 5th FL, Fri 11:30 a.m.
- Uzun, Begum** *MEF University*
Roundtable 10-100, Water Tower Parlor, 6th FL, Fri 8:00 a.m.
- Valdez, Inés** *Johns Hopkins University*
Roundtable 53-103, Wilson, 3rd FL, Sat 3:00 p.m.
- Valdivieso, Pablo** *University of Oxford*
Panel 2-6, Burnham 4, 7th FL, Fri 11:30 a.m.
- Valdivieso, Patricio** *Universidad Austral de Chile*
Panel 21-9, Logan, 3rd FL, Sat 9:45 a.m.
- Valdivieso, P. Salomé** *Luther College*
Panel 29-4, Dearborn 2, 7th FL, Fri 1:15 p.m.
- Valentim, Vicente** *University of Oxford*
Panel 13-3, Burnham 1, 7th FL, Thu 9:45 a.m.
Panel 13-26, Clark 3, 7th FL, Sun 9:45 a.m.
- Valentino, Nicholas** *University of Michigan-Ann Arbor*
Panel 6-3, Salon 1, 3rd FL, Thu 9:45 a.m.
Roundtable 8-100, Monroe, 6th FL, Thu 3:00 p.m.
Roundtable 1-116, Crystal, 3rd FL, Fri 1:15 p.m.
Panel 97-31, Kimball, 3rd FL, Sat 9:45 a.m.
- Valenzuela, Ali Adam** *American University*
Roundtable 89-100, Grant Park Parlor, 6th FL, Fri 4:45 p.m.
Panel 89-1, Grant Park Parlor, 6th FL, Sat 1:15 p.m.
- Valenzuela, Julieta** *New York University*
Panel 66-24, Sandburg 8, 7th FL, Sun 8:00 a.m.
- Valenzuela, Rosalinda M** *Collin College*
Panel 64-1, LaSalle 3, 7th FL, Thu 1:15 p.m.
- Valicenti, Elizabeth** *Central Michigan University*
Poster Session 86-310, Board 25, Exhibition Hall, 4th FL, Sat 3:00 p.m.
- Vallbé, Joan-Josep** *University of Barcelona*
Panel 16-5, Clark 10, 7th FL, Thu 4:45 p.m.
Panel 16-13, Madison, 3rd FL, Sat 1:15 p.m.
Panel 16-15, Marshfield, 3rd FL, Sat 4:45 p.m.
- Vallejo, Agustín** *Hobby School of Public Affairs*
Panel 10-11, Salon 12, 3rd FL, Fri 4:45 p.m.
Panel 9-13, Burnham 2, 7th FL, Sat 8:00 a.m.
Panel 29-8, Sandburg 3, 7th FL, Sun 9:45 a.m.
- Vallejo, Erika L** *Michigan State University*
Panel 97-19, Honoré, Lobby Level, Fri 11:30 a.m.
- Vallejo Vera, Sebastián** *University of Western Ontario*
Panel 66-5, Clark 7, 7th FL, Thu 1:15 p.m.
Panel 2-6, Burnham 4, 7th FL, Fri 11:30 a.m.
Panel 22-14, Salon 10, 3rd FL, Sat 1:15 p.m.
- Valler, Jackson B** *USGS, National Climate Adaptation Science Center*
Lightning Talk 77-408, Chicago, 5th FL, Sun 9:45 a.m.
- Vallett, Joel D** *Southern Utah University*
Panel 60-19, Millennium Parlor, 6th FL, Sat 11:30 a.m.
Panel 60-21, Dearborn 1, 7th FL, Sat 4:45 p.m.
- Vallury, Sechindra** *University of Georgia*
Panel 60-6, Salon 1, 3rd FL, Thu 1:15 p.m.
Panel 58-5, Logan, 3rd FL, Fri 9:45 a.m.
- Van, Wang Shi** *Independent Researcher*
Panel 43-7, Dearborn 2, 7th FL, Sat 3:00 p.m.
- Vanberg, Georg** *Duke University*
Panel 32-5, Spire Parlor, 6th FL, Fri 1:15 p.m.
- Vance, Kai** *University of Minnesota-Duluth*
Panel 5-15, Dearborn 2, 7th FL, Fri 4:45 p.m.
Panel 3-8, Clark 10, 7th FL, Sat 1:15 p.m.
- Van Cleve, Dominick** *University of California-Davis*
Panel 48-10, Indiana, 3rd FL, Sat 9:45 a.m.
- Van Coppenolle, Brenda** *Sciences Po*
Panel 69-1, Burnham 4, 7th FL, Thu 8:00 a.m.
Panel 69-3, Sandburg 7, 7th FL, Fri 8:00 a.m.
- Vande Kamp, Garrett N.** *University of Georgia*
Panel 71-14, Sandburg 8, 7th FL, Sat 4:45 p.m.
- Van De Laarschot, Steven** *University of Colorado Boulder*
Panel 68-5, LaSalle 5, 7th FL, Sat 11:30 a.m.
Panel 36-17, Hancock Parlor, 6th FL, Sat 3:00 p.m.
- Vandenbussche, Andrew** *University of Pennsylvania*
Poster Session 86-307, Board 26, Exhibition Hall, 4th FL, Sat 11:30 a.m.
- van den Dool, Annemieke** *Duke Kunshan University*
Panel 60-8, Salon 10, 3rd FL, Thu 4:45 p.m.
- Van der Togt, Twan** *Stack Data Strategy*
Panel 18-10, Salon 10, 3rd FL, Fri 1:15 p.m.
- Vander Wielen, Ryan J.** *Stony Brook University*
Panel 18-8, Logan, 3rd FL, Fri 8:00 a.m.
Panel 5-20, Salon 9, 3rd FL, Sat 11:30 a.m.
Panel 18-18, Madison, 3rd FL, Sun 8:00 a.m.
- VanDusky, Julie Ann** *Boise State University*
Panel 19-10, LaSalle 5, 7th FL, Fri 9:45 a.m.
Panel 39-8, Salon 9, 3rd FL, Fri 9:45 a.m.
Panel 19-16, Millennium Parlor, 6th FL, Fri 4:45 p.m.
Panel 39-14, Salon 3, 3rd FL, Sat 3:00 p.m.
- van Gevelt, Terry** *Singapore Management University*
Panel 94-2, Burnham 5, 7th FL, Sat 4:45 p.m.
- Van Houweling, Robert** *University of California-Berkeley*
Panel 18-15, LaSalle 5, 7th FL, Sat 3:00 p.m.
- Van Liere, Adam** *University of Wisconsin-La Crosse*
Panel 72-1, Salon 3, 3rd FL, Thu 8:00 a.m.
- Van Parys, Andre** *University of Rochester*
Panel 19-1, Burnham 5, 7th FL, Thu 8:00 a.m.
Panel 70-7, Salon 7, 3rd FL, Fri 9:45 a.m.
- Van Rensselaer, Kyle A.** *New York University*
Panel 21-5, Salon 9, 3rd FL, Fri 11:30 a.m.
- VanSickle-Ward, Rachel** *Pitzer College*
Panel 66-17, Burnham 4, 7th FL, Sat 8:00 a.m.
- van Velthem Meira, Raduan** *Washington University in St Louis*
Panel 29-3, Sandburg 8, 7th FL, Fri 8:00 a.m.
Panel 22-10, Sandburg 8, 7th FL, Fri 3:00 p.m.
Panel 38-5, Indiana, 3rd FL, Sat 8:00 a.m.
- Vargas Nunez, Cesar** *Stanford University*
Panel 40-6, Salon 5, 3rd FL, Fri 8:00 a.m.
- Varkey, Sapna** *University of Missouri-St Louis*
Panel 66-12, Medinah Parlor, 6th FL, Fri 11:30 a.m.
- Varkkey, Helena** *University of Malaya*
Lightning Talk 77-401, Logan, 3rd FL, Thu 8:00 a.m.
- Varma, Kanika** *American University*
Panel 26-1, Clark 3, 7th FL, Thu 8:00 a.m.
- Varol, Onur** *Sabancı University*
Panel 11-8, Salon 8, 3rd FL, Sat 11:30 a.m.
- Varol Iyidogan, Pelin** *Hacettepe University*
Panel 56-11, Salon 1, 3rd FL, Fri 1:15 p.m.
- Var Ongel, Melodi** *Syracuse University*
Lightning Talk 81-412, Marshfield, 3rd FL, Sun 9:45 a.m.
- Vasilenok, Natalia** *Stanford University*
Panel 54-7, Ashland, 3rd FL, Fri 3:00 p.m.
- Vasilopoulou, Sofia** *King's College London*
Panel 13-18, Dearborn 3, 7th FL, Sat 11:30 a.m.
- Vasquez, Andres** *Louisiana State University*
Poster Session 87-305, Board 30, Exhibition Hall, 4th FL, Sat 11:30 a.m.
- Vasquez, John** *University of Illinois Urbana-Champaign*
Panel 39-11, Salon 4, 3rd FL, Fri 4:45 p.m.
- Vasquez-Cortes, Mateo** *Instituto Tecnológico Autónomo de México*
Panel 63-7, Ashland, 3rd FL, Fri 11:30 a.m.
- Vásquez Gutiérrez, Alejandra** *University of Nebraska-Lincoln*
Panel 41-3, Sandburg 4, 7th FL, Fri 9:45 a.m.
- Vasudevan, Vijayalakshmi** *University of Massachusetts-Amherst*
Panel 63-12, Salon 10, 3rd FL, Sat 9:45 a.m.
- Vaughn, Justin S.** *Coastal Carolina University*
Panel 17-5, Clark 1, 7th FL, Sat 8:00 a.m.
Panel 17-8, Medinah Parlor, 6th FL, Sun 9:45 a.m.
- Vavreck, Lynn** *University of California-Los Angeles*
Roundtable 1-116, Crystal, 3rd FL, Fri 1:15 p.m.
Panel 5-18, Salon 8, 3rd FL, Sat 9:45 a.m.
- Vedovato, Ana** *Northwestern University*
Panel 44-3, Water Tower Parlor, 6th FL, Fri 4:45 p.m.

- Vega Mendez, Catalina** *Purdue University*
Panel 13-12, Burnham 5, 7th FL, Fri 9:45 a.m.
- Veit, Susanne** *Deutsches Zentrum für Integrations und Migrations*
Panel 6-16, Madison, 3rd FL, Sat 8:00 a.m.
- Velandia Hernandez, Carolina** *Northern Illinois University*
Panel 66-11, Clark 7, 7th FL, Fri 9:45 a.m.
- Velazquez, Alma** *Washington University in St Louis*
Panel 37-9, LaSalle 3, 7th FL, Fri 1:15 p.m.
- Velez Ortiz, Melba** *Grand Valley State University*
Roundtable 53-101, Grant Park Parlor, 6th FL, Fri 9:45 a.m.
- Ventura, Tiago Augusto** *Georgetown University*
Panel 69-1, Burnham 4, 7th FL, Thu 8:00 a.m.
- Venturelli, Gustavo** *Skidmore College*
Panel 29-3, Sandburg 8, 7th FL, Fri 8:00 a.m.
Panel 8-24, Burnham 2, 7th FL, Sat 11:30 a.m.
- Venturini, Giulia** *Florida State University*
Panel 69-2, Salon 5, 3rd FL, Thu 11:30 a.m.
Panel 66-5, Clark 7, 7th FL, Thu 1:15 p.m.
- Venugopalan, Asha** *Stony Brook University*
Panel 66-3, Salon 7, 3rd FL, Thu 9:45 a.m.
Panel 66-11, Clark 7, 7th FL, Fri 9:45 a.m.
- Vera, Sofia** *University of Kansas*
Panel 8-1, Burnham 2, 7th FL, Thu 8:00 a.m.
Panel 13-7, Millennium Parlor, 6th FL, Thu 3:00 p.m.
Panel 13-9, LaSalle 3, 7th FL, Thu 4:45 p.m.
Panel 29-6, Marshfield, 3rd FL, Sat 1:15 p.m.
Panel 13-24, Clark 10, 7th FL, Sun 8:00 a.m.
- Verdnik, Ana Vilhelmina** *University of Oxford*
Panel 41-3, Sandburg 4, 7th FL, Fri 9:45 a.m.
- Veretennikov, Dmitry** *George Mason University*
Panel 61-5, Sandburg 6, 7th FL, Fri 3:00 p.m.
- Verge Mestre, Tània** *Universitat Pompeu Fabra*
Panel 66-21, Kimball, 3rd FL, Sat 1:15 p.m.
- Verma, Rahul** *Centre for Policy Research*
Panel 26-4, Montrose 3, 7th FL, Thu 1:15 p.m.
Panel 26-9, Burnham 5, 7th FL, Fri 3:00 p.m.
- Vernby, Kåre** *Stockholm University*
Panel 97-11, Honoré, Lobby Level, Thu 4:45 p.m.
- Verner, Marija** *Yale University*
Panel 59-2, Medinah Parlor, 6th FL, Thu 9:45 a.m.
Panel 59-10, Salon 8, 3rd FL, Fri 9:45 a.m.
- Verrilli, Allison** *The University of Texas at Austin*
Panel 67-2, Salon 5, 3rd FL, Thu 9:45 a.m.
Panel 21-3, Dearborn 1, 7th FL, Thu 3:00 p.m.
Panel 57-6, Salon 7, 3rd FL, Fri 3:00 p.m.
- Verseckaitė, Egle** *LCC International University*
Panel 33-4, Dearborn 3, 7th FL, Fri 8:00 a.m.
- Verzani, Ava** *Creighton University*
Poster Session 85-304, Board 7, Exhibition Hall, 4th FL, Fri 1:15 p.m.
- Vičić, Jelena** *University of California-San Diego*
Panel 44-1, Sandburg 8, 7th FL, Thu 1:15 p.m.
- Vico, Sanja** *London School of Economics and Political Science*
Panel 8-9, Indiana, 3rd FL, Fri 8:00 a.m.
- Victor, Jennifer Nicoll** *George Mason University*
Panel 7-1, Water Tower Parlor, 6th FL, Thu 1:15 p.m.
Panel 12-8, Clark 9, 7th FL, Fri 4:45 p.m.
- Vieira Rodrigues, Rayane**
Panel 12-3, Salon 4, 3rd FL, Thu 3:00 p.m.
- Vigil, Camille** *Creighton University*
Poster Session 83-301, Board 3, Exhibition Hall, 4th FL, Fri 11:30 a.m.
- Vigil, Tammy R.** *Boston University*
Panel 66-1, Salon 6, 3rd FL, Thu 8:00 a.m.
Panel 17-6, Price, 5th FL, Sat 4:45 p.m.
Panel 17-8, Medinah Parlor, 6th FL, Sun 9:45 a.m.
- Viladecans-Marsal, Elisabet** *Universitat de Barcelona*
Panel 21-4, Dearborn 1, 7th FL, Fri 8:00 a.m.
- Villa, Dana** *University of Notre Dame*
Panel 52-13, Sandburg 6, 7th FL, Sat 1:15 p.m.
- Villaça, Roberta** *University of Rhode Island*
Panel 13-15, Logan, 3rd FL, Fri 4:45 p.m.
- Villalobos, José D.** *The University of Texas at El Paso*
Panel 6-3, Salon 1, 3rd FL, Thu 9:45 a.m.
Roundtable 6-100, Grant Park Parlor, 6th FL, Thu 11:30 a.m.
Panel 97-31, Kimball, 3rd FL, Sat 9:45 a.m.
- Villamizar Chaparro, Mateo** *Duke University*
Panel 35-5, Sandburg 2, 7th FL, Fri 3:00 p.m.
- Vining, Richard L** *University of Georgia*
Panel 16-9, Madison, 3rd FL, Fri 1:15 p.m.
- Vinson, C Danielle Danielle** *Furman University*
Panel 5-5, Clark 5, 7th FL, Thu 4:45 p.m.
Panel 3-5, Marshfield, 3rd FL, Fri 1:15 p.m.
- Viotti, Paul** *California State University-Chico*
Panel 21-4, Dearborn 1, 7th FL, Fri 8:00 a.m.
- Visconti, Giancarlo** *Pennsylvania State University*
Panel 13-3, Burnham 1, 7th FL, Thu 9:45 a.m.
Panel 13-9, LaSalle 3, 7th FL, Thu 4:45 p.m.
Panel 13-13, Water Tower Parlor, 6th FL, Fri 1:15 p.m.
Panel 13-14, LaSalle 2, 7th FL, Fri 3:00 p.m.
Panel 13-24, Clark 10, 7th FL, Sun 8:00 a.m.
- Vishwanath, Arjun** *Vanderbilt University*
Panel 9-6, Water Tower Parlor, 6th FL, Thu 4:45 p.m.
Panel 2-4, Clark 7, 7th FL, Fri 8:00 a.m.
- Vitale, Luca** *New York University*
Panel 34-1, Sandburg 4, 7th FL, Thu 4:45 p.m.
- Vlasenko, Anastasiia** *New York University*
Panel 7-1, Water Tower Parlor, 6th FL, Thu 1:15 p.m.
Panel 12-8, Clark 9, 7th FL, Fri 4:45 p.m.
- Vlaskamp, Martijn Christian** *Institut Barcelona d'Estudis Internacionals - IBEI*
Panel 24-4, Clark 9, 7th FL, Thu 3:00 p.m.
- Vogler, Jan P.** *University of Konstanz*
Panel 36-7, Dearborn 2, 7th FL, Fri 8:00 a.m.
Panel 54-5, Sandburg 6, 7th FL, Fri 9:45 a.m.
Panel 36-14, Ashland, 3rd FL, Sat 8:00 a.m.
- Volden, Craig** *University of Virginia-Main Campus*
Panel 18-19, Sandburg 8, 7th FL, Sun 9:45 a.m.
- Voltaggio, Nicholas J** *Georgetown University*
Poster Session 86-302, Board 24, Exhibition Hall, 4th FL, Fri 1:15 p.m.
- Vommaro, Gabriel** *Tulane University*
Panel 13-13, Water Tower Parlor, 6th FL, Fri 1:15 p.m.
- Vonnahme, Greg** *University of Missouri-Kansas City*
Poster Session 85-308, Board 11, Exhibition Hall, 4th FL, Sat 1:15 p.m.
- Vonzabern, Karl M** *American University*
Lightning Talk 77-407, Chicago, 5th FL, Sun 8:00 a.m.
- Voss, D. Stephen** *University of Kentucky*
Panel 57-6, Salon 7, 3rd FL, Fri 3:00 p.m.
Panel 19-20, Clark 3, 7th FL, Sat 1:15 p.m.
Panel 10-16, Indiana, 3rd FL, Sat 4:45 p.m.
- Voss, Michael** *University of Toledo*
Panel 43-2, Sandburg 4, 7th FL, Thu 3:00 p.m.
Roundtable 43-100, Hancock Parlor, 6th FL, Sat 4:45 p.m.
Panel 43-8, Hancock Parlor, 6th FL, Sun 9:45 a.m.
- Vossing, Konstantin** *City, University of London*
Panel 5-16, Salon 12, 3rd FL, Sat 8:00 a.m.
Panel 5-18, Salon 8, 3rd FL, Sat 9:45 a.m.
- Vostrizansky, Maria** *Alma College*
Poster Session 86-302, Board 23, Exhibition Hall, 4th FL, Fri 1:15 p.m.
- Voytas, Elsa** *Princeton University*
Panel 13-9, LaSalle 3, 7th FL, Thu 4:45 p.m.
- Wagle, Udaya R.** *Northern Arizona University*
Panel 37-8, Clark 10, 7th FL, Fri 11:30 a.m.
Panel 34-3, Dearborn 2, 7th FL, Sat 8:00 a.m.
- Wagner, Andrea** *MacEwan University*
Panel 13-3, Burnham 1, 7th FL, Thu 9:45 a.m.
Panel 13-10, Marshfield, 3rd FL, Fri 8:00 a.m.

- Wagner, Kevin Michael** *Florida Atlantic University*
Panel 63-1, Madison, 3rd FL, Thu 9:45 a.m.
Panel 2-3, Salon 2, 3rd FL, Thu 1:15 p.m.
Panel 8-24, Burnham 2, 7th FL, Sat 11:30 a.m.
- Wagner, Manuel** *University of Vienna*
Panel 65-5, Salon 6, 3rd FL, Sat 8:00 a.m.
- Wagner, Markus** *University of Vienna*
Panel 13-23, Burnham 1, 7th FL, Sat 4:45 p.m.
- Wagner, Michael W.** *University of Wisconsin-Madison*
Panel 5-8, Salon 7, 3rd FL, Fri 8:00 a.m.
Panel 9-12, Clark 7, 7th FL, Fri 4:45 p.m.
- Wagner, Rachel** *University of Toronto*
Panel 48-3, Clark 3, 7th FL, Thu 3:00 p.m.
Panel 90-1, LaSalle 1, 7th FL, Fri 4:45 p.m.
Poster Session 86-305, Exhibition Hall, 4th FL, Sat 9:45 a.m.
- Wahman, Michael** *Michigan State University*
Panel 22-16, LaSalle 1, 7th FL, Sat 4:45 p.m.
- Wai, Rebecca Yen** *University of Michigan*
Panel 43-4, Millennium Parlor, 6th FL, Fri 8:00 a.m.
Panel 35-5, Sandburg 2, 7th FL, Fri 3:00 p.m.
- Wais, Alex** *The University of Texas at Austin*
Panel 29-2, Sandburg 6, 7th FL, Thu 3:00 p.m.
- Waite, Brandon C.** *Ball State University*
Panel 72-4, Salon 2, 3rd FL, Fri 1:15 p.m.
- Wakefield, Derek** *Emory University*
Panel 67-2, Salon 5, 3rd FL, Thu 9:45 a.m.
- Walcott, Charles E.** *Virginia Polytechnic Institute and State University*
Panel 72-5, Clark 3, 7th FL, Sat 8:00 a.m.
- Walker, Christina P.** *Purdue University*
Panel 7-1, Water Tower Parlor, 6th FL, Thu 1:15 p.m.
Panel 71-4, Salon 7, 3rd FL, Thu 3:00 p.m.
- Walker, Hannah** *The University of Texas at Austin*
Panel 97-13, Honoré, Lobby Level, Fri 8:00 a.m.
- Walker, Jameson Ray** *Loyola University Chicago*
Poster Session 84-303, Board 11, Exhibition Hall, 4th FL, Sat 9:45 a.m.
- Walker, Lee Demetrius** *National Science Foundation*
Roundtable 15-100, Water Tower Parlor, 6th FL, Fri 3:00 p.m.
- Walker, Lindsey** *Brigham Young University-Provo*
Panel 37-9, LaSalle 3, 7th FL, Fri 1:15 p.m.
- Walker, Nia** *Lincoln University - Missouri*
Poster Session 85-307, Board 9, Exhibition Hall, 4th FL, Sat 11:30 a.m.
- Walker, Shane** *Texas Tech University*
Panel 58-6, Ashland, 3rd FL, Fri 1:15 p.m.
- Walker, Zoe** *University of Michigan-Ann Arbor*
Panel 67-3, Salon 9, 3rd FL, Thu 11:30 a.m.
- Wallman Lundäsen, Susanne Eva** *Linköping University*
Panel 19-18, Ashland, 3rd FL, Sat 9:45 a.m.
Panel 21-12, LaSalle 2, 7th FL, Sat 3:00 p.m.
- Wallsten, Kevin** *California State University-Long Beach*
Panel 9-10, LaSalle 5, 7th FL, Fri 1:15 p.m.
- Walmer, Michael** *Wheaton College-Wheaton*
Poster Session 86-303, Board 28, Exhibition Hall, 4th FL, Fri 1:15 p.m.
- Wals, Sergio C.** *University of Nebraska-Lincoln*
Panel 40-3, Dearborn 1, 7th FL, Thu 1:15 p.m.
- Walsh, James Igoe** *National Science Foundation*
Panel 36-6, Clark 1, 7th FL, Thu 3:00 p.m.
- Walter, André** *University of Zurich*
Panel 66-24, Sandburg 8, 7th FL, Sun 8:00 a.m.
- Walter, Annemarie Sophie** *University of Nottingham*
Panel 6-15, Salon 10, 3rd FL, Fri 4:45 p.m.
- Walters, Kirsten** *Harvard University*
Panel 19-4, Burnham 2, 7th FL, Thu 11:30 a.m.
- Wan, Allison** *Northeastern University*
Panel 5-12, LaSalle 1, 7th FL, Fri 1:15 p.m.
- Wang, Ching-Hsing** *National Cheng Kung University*
Panel 6-13, Salon 6, 3rd FL, Fri 1:15 p.m.
- Wang, Chin-Shou** *National Cheng Kung University*
Panel 16-10, Salon 9, 3rd FL, Fri 4:45 p.m.
- Wang, Christina Zemong** *Duke University*
Poster Session 85-310, Board 20, Exhibition Hall, 4th FL, Sat 3:00 p.m.
- Wang, Dapeng**
Panel 97-25, Honoré, Lobby Level, Sat 8:00 a.m.
- Wang, Dashun** *Northwestern University*
Panel 7-1, Water Tower Parlor, 6th FL, Thu 1:15 p.m.
- Wang, Ding** *University of Western Ontario*
Panel 66-17, Burnham 4, 7th FL, Sat 8:00 a.m.
Roundtable 67-101, Kimball, 3rd FL, Sat 4:45 p.m.
- Wang, Erik H** *New York University*
Panel 54-9, Sandburg 7, 7th FL, Fri 4:45 p.m.
Panel 54-12, Sandburg 7, 7th FL, Sat 4:45 p.m.
- Wang, Evan I-Fan** *National Chengchi University*
Panel 32-7, Salon 8, 3rd FL, Sat 4:45 p.m.
- Wang, Jie** *University of California-Irvine*
Panel 58-3, Salon 4, 3rd FL, Thu 1:15 p.m.
- Wang, Minzhao** *Peking University*
Panel 54-12, Sandburg 7, 7th FL, Sat 4:45 p.m.
- Wang, Navida Chun-han** *University of South Carolina*
Panel 66-6, Burnham 4, 7th FL, Thu 3:00 p.m.
- Wang, Peng** *Renmin University of China*
Panel 27-5, Dearborn 2, 7th FL, Fri 9:45 a.m.
Panel 27-8, Montrose 3, 7th FL, Fri 4:45 p.m.
- Wang, Qianqian** *Kashi University*
Panel 34-2, Burnham 2, 7th FL, Fri 4:45 p.m.
- Wang, Qing** *Florida State University*
Panel 27-9, Salon 2, 3rd FL, Sat 9:45 a.m.
Panel 3-9, Burnham 1, 7th FL, Sat 3:00 p.m.
- Wang, Qingyan** *University of Georgia*
Panel 27-1, Salon 9, 3rd FL, Thu 8:00 a.m.
- Wang, Weijie** *University of Missouri*
Panel 62-13, LaSalle 1, 7th FL, Fri 3:00 p.m.
Panel 60-17, Salon 5, 3rd FL, Sat 9:45 a.m.
Panel 62-21, Dearborn 2, 7th FL, Sat 4:45 p.m.
- Wang, Yajie** *Yale University*
Panel 27-2, Clark 9, 7th FL, Thu 9:45 a.m.
Poster Session 86-303, Exhibition Hall, 4th FL, Fri 1:15 p.m.
Panel 37-10, Clark 9, 7th FL, Fri 3:00 p.m.
Lightning Talk 80-409, Chicago, 5th FL, Sat 1:15 p.m.
- Wang, Yang**
Panel 97-29, Honoré, Lobby Level, Sat 9:45 a.m.
Panel 97-38, Honoré, Lobby Level, Sat 2:15 p.m.
- Wang, Yuan** *Ripon College*
Panel 45-9, Marshfield, 3rd FL, Sat 9:45 a.m.
- Wang, Yuhua** *Harvard University*
Panel 54-9, Sandburg 7, 7th FL, Fri 4:45 p.m.
- Wang, Zhen** *Middle Tennessee State University*
Panel 27-8, Montrose 3, 7th FL, Fri 4:45 p.m.
Panel 27-10, Price, 5th FL, Sat 3:00 p.m.
- Wang, Zhenyu M.** *Macau University of Science and Technology*
Panel 63-14, Sandburg 2, 7th FL, Sat 4:45 p.m.
- Wang, Zhihao** *Nanjing University*
Panel 97-17, Clark 5, 7th FL, Fri 9:45 a.m.
Panel 27-8, Montrose 3, 7th FL, Fri 4:45 p.m.
- Wang, Zixuan** *University of California-Berkeley*
Poster Session 87-300, Board 35, Exhibition Hall, 4th FL, Fri 9:45 a.m.
- Wantchekon, Leonard** *Princeton University*
Panel 62-17, Price, 5th FL, Sat 11:30 a.m.
- Ward, Milo** *The Graduate Center, CUNY*
Panel 50-1, Clark 10, 7th FL, Thu 9:45 a.m.
Panel 48-13, Sandburg 6, 7th FL, Sun 8:00 a.m.
- Warmington-Granston, Nicole** *Governors State University*
Panel 29-7, Salon 2, 3rd FL, Sat 3:00 p.m.
- Warner, Stuart D.** *Roosevelt University*
Panel 48-2, Clark 9, 7th FL, Thu 1:15 p.m.
Panel 48-9, Sandburg 5, 7th FL, Fri 4:45 p.m.
- Warren, Joseph B.** *University of Alaska Fairbanks*
Panel 21-6, Buckingham, 5th FL, Fri 1:15 p.m.

- Warren, Sarah** *University of Rochester*
Panel 97-4, Wilson, 3rd FL, Thu 9:45 a.m.
- Warren, Spenser** *University of California-San Diego*
Panel 33-6, Salon 12, 3rd FL, Fri 9:45 a.m.
Panel 47-2, Clark 9, 7th FL, Sat 8:00 a.m.
- Warwick, Emily Elaine** *University of Virginia*
Panel 22-4, Dearborn 2, 7th FL, Thu 1:15 p.m.
Panel 29-6, Marshfield, 3rd FL, Sat 1:15 p.m.
Panel 8-26, Salon 1, 3rd FL, Sat 3:00 p.m.
- Washington, La Trice M** *North Carolina Central University*
Panel 72-1, Salon 3, 3rd FL, Thu 8:00 a.m.
Roundtable 73-105, Kimball, 3rd FL, Thu 4:45 p.m.
Roundtable 73-112, Grant Park Parlor, 6th FL, Sat 9:45 a.m.
Panel 66-20, Salon 6, 3rd FL, Sat 11:30 a.m.
- Wassel, Audrey Kathleen** *Loyola Marymount University*
Poster Session 87-301, Board 37, Exhibition Hall, 4th FL, Fri 11:30 a.m.
- Wassel, Kathryn E** *University of Massachusetts-Dartmouth*
Panel 62-19, Salon 10, 3rd FL, Sat 3:00 p.m.
- Watanabe, Kohei** *University of Innsbruck*
Panel 71-7, Sandburg 8, 7th FL, Fri 1:15 p.m.
- Waterman, Richard W.** *University of Kentucky*
Panel 17-5, Clark 1, 7th FL, Sat 8:00 a.m.
- Waters, Kari** *Maxwell School of Citizenship and Public Affairs, Syracuse University*
Panel 28-4, Clark 10, 7th FL, Fri 8:00 a.m.
Panel 28-8, Clark 9, 7th FL, Sat 9:45 a.m.
- Waters, Keith** *George Mason University*
Panel 7-4, Millennium Parlor, 6th FL, Sat 1:15 p.m.
- Waters, Timothy William** *Indiana University-Bloomington*
Panel 16-5, Clark 10, 7th FL, Thu 4:45 p.m.
- Watry, Ruth Ann** *Northern Michigan University*
Panel 68-4, Salon 6, 3rd FL, Sat 9:45 a.m.
- Watson, Gabby** *Millikin University*
Panel 57-1, Indiana, 3rd FL, Thu 11:30 a.m.
- Watson, Kathryn** *University of Iowa*
Panel 56-15, Salon 1, 3rd FL, Sat 1:15 p.m.
Panel 56-16, Ashland, 3rd FL, Sat 3:00 p.m.
- Watts, Levi** *Northeastern University*
Panel 14-5, Sandburg 7, 7th FL, Sat 8:00 a.m.
- Watts, Nicole F.** *San Francisco State University*
Panel 45-12, Burnham 5, 7th FL, Sat 3:00 p.m.
- Waweru, Leonard** *Busara*
Panel 13-17, Burnham 2, 7th FL, Sat 9:45 a.m.
- Weaver, Kathleen Clare** *Tulane University*
Panel 38-2, Sandburg 7, 7th FL, Thu 3:00 p.m.
- Webber, Julie** *Illinois State University*
Roundtable 53-101, Grant Park Parlor, 6th FL, Fri 9:45 a.m.
Panel 50-4, Sandburg 5, 7th FL, Sat 1:15 p.m.
- Webb Williams, Nora** *University of Illinois Urbana-Champaign*
Roundtable 33-100, Spire Parlor, 6th FL, Thu 1:15 p.m.
Panel 5-10, Dearborn 2, 7th FL, Fri 11:30 a.m.
Panel 71-7, Sandburg 8, 7th FL, Fri 1:15 p.m.
- Weber, Chris Robert** *University of Arizona*
Lightning Talk 78-403, Chicago, 5th FL, Sat 4:45 p.m.
- Weber, Till** *City University of New York*
Panel 5-18, Salon 8, 3rd FL, Sat 9:45 a.m.
- Webley-Brown, Helen** *Massachusetts Institute of Technology*
Panel 71-10, LaSalle 3, 7th FL, Sat 9:45 a.m.
- Webster, Steven W.** *Indiana University*
Panel 6-6, Salon 7, 3rd FL, Thu 4:45 p.m.
- Wedeking, Justin** *University of Kentucky*
Panel 16-7, Madison, 3rd FL, Fri 9:45 a.m.
Panel 16-14, Salon 8, 3rd FL, Sat 3:00 p.m.
- Weeks, Brian** *University of Michigan*
Panel 6-12, Salon 2, 3rd FL, Fri 11:30 a.m.
- Weeraratne, Suranjan Uditha** *Southern Illinois University-Edwardsville*
Panel 9-2, Sandburg 2, 7th FL, Thu 9:45 a.m.
Panel 45-14, LaSalle 4, 7th FL, Sun 8:00 a.m.
- Weerasooriya, Ransi** *Caltech*
Panel 71-11, Salon 2, 3rd FL, Sat 11:30 a.m.
- Wei, Hanying** *Columbia University*
Panel 27-12, Clark 7, 7th FL, Sun 8:00 a.m.
- Wei, Laurel Wei** *University of North Georgia*
Panel 25-6, Sandburg 8, 7th FL, Fri 4:45 p.m.
- Wei, Xinyue** *Fudan University*
Lightning Talk 81-407, Buckingham, 5th FL, Fri 4:45 p.m.
Roundtable 36-100, Wilson, 3rd FL, Sat 1:15 p.m.
- Wei, Yingjie** *Shanghai Jiao Tong University*
Panel 27-11, Burnham 4, 7th FL, Sat 4:45 p.m.
- Weible, Chris** *University of Colorado Denver*
Panel 60-3, Sandburg 3, 7th FL, Thu 9:45 a.m.
Panel 58-11, LaSalle 2, 7th FL, Sun 8:00 a.m.
- Weiler, Jenna** *Michigan Technological University, MI*
Poster Session 84-303, Board 15, Exhibition Hall, 4th FL, Sat 9:45 a.m.
- Weinberg, Sheila** *Truth In Accounting*
Panel 60-13, Burnham 2, 7th FL, Fri 1:15 p.m.
- Weiner, Josh** *University of Illinois Urbana-Champaign*
Poster Session 84-301, Board 5, Exhibition Hall, 4th FL, Fri 1:15 p.m.
- Weiner, Richard R.** *Rhode Island College*
Panel 7-4, Millennium Parlor, 6th FL, Sat 1:15 p.m.
- Weiss, Amanda** *Yale University*
Panel 6-18, Salon 9, 3rd FL, Sat 9:45 a.m.
- Weiss, Chagai M.** *Stanford University*
Panel 5-14, Salon 9, 3rd FL, Fri 3:00 p.m.
- Weiss, Connor** *American Public University System*
Panel 44-2, Sandburg 3, 7th FL, Fri 11:30 a.m.
- Weiss, Mark Alexander** *University of Michigan-Ann Arbor*
Lightning Talk 79-403, Chicago, 5th FL, Sat 11:30 a.m.
- Weisser, Paul Francis** *Baylor University*
Panel 52-13, Sandburg 6, 7th FL, Sat 1:15 p.m.
- Weissman, Anna S** *University of California-Berkeley*
Panel 21-1, Montrose 3, 7th FL, Thu 8:00 a.m.
- Welch, Eric W** *Arizona State University*
Panel 59-10, Salon 8, 3rd FL, Fri 9:45 a.m.
- Welch, Ryan M.** *The University of Tampa*
Poster Session 83-300, Board 7, Exhibition Hall, 4th FL, Fri 9:45 a.m.
Panel 9-15, Buckingham, 5th FL, Sat 1:15 p.m.
- Welcher, Gillian** *San Francisco State University*
Panel 18-9, Clark 7, 7th FL, Fri 11:30 a.m.
- Weller, Adece Rose** *Emory University*
Panel 97-3, Indiana, 3rd FL, Thu 9:45 a.m.
- Wells, Dominic** *Bowling Green State University*
Panel 62-11, Burnham 1, 7th FL, Fri 11:30 a.m.
Panel 21-7, Salon 12, 3rd FL, Fri 3:00 p.m.
Panel 62-23, Ashland, 3rd FL, Sun 9:45 a.m.
- Wellstead, Adam** *Michigan Technological University*
Panel 59-9, Montrose 4, 7th FL, Fri 9:45 a.m.
- Welsh, Blair** *University of Essex*
Panel 13-11, LaSalle 5, 7th FL, Fri 8:00 a.m.
- Welzel, Christian Peter** *Leuphana University*
Panel 8-23, Clark 10, 7th FL, Sat 9:45 a.m.
- Wen, William** *Princeton University*
Panel 69-2, Salon 5, 3rd FL, Thu 11:30 a.m.
Panel 6-5, LaSalle 1, 7th FL, Thu 3:00 p.m.
- Weng, Ting-wei** *University of Houston*
Panel 9-14, Salon 5, 3rd FL, Sat 11:30 a.m.
Panel 8-30, Sandburg 7, 7th FL, Sun 9:45 a.m.
- Wenig, Gilad** *University of California-Los Angeles*
Panel 24-3, Clark 10, 7th FL, Thu 1:15 p.m.
Panel 32-5, Spire Parlor, 6th FL, Fri 1:15 p.m.
- Werner, Anna** *University of Konstanz*
Panel 10-6, LaSalle 3, 7th FL, Fri 8:00 a.m.
- Wesson, Caroline Frances** *George Mason University*
Panel 63-6, LaSalle 1, 7th FL, Fri 9:45 a.m.
- West, Karleen Jones** *SUNY College at Geneseo*
Panel 88-1, Indiana, 3rd FL, Fri 3:00 p.m.

- Westerland, Chad** *University of Arizona*
Panel 6-11, Salon 2, 3rd FL, Fri 9:45 a.m.
- Westmark, April** *University of California-Merced*
Panel 10-14, Sandburg 6, 7th FL, Sat 11:30 a.m.
- Westwood, Sean Jeremy** *Dartmouth College*
Panel 13-1, Clark 7, 7th FL, Thu 8:00 a.m.
- Wetzels, Peter** *University of Hamburg*
Panel 40-6, Salon 5, 3rd FL, Fri 8:00 a.m.
Panel 8-21, Sandburg 4, 7th FL, Sat 8:00 a.m.
- Weyland, Kurt** *The University of Texas at Austin*
Panel 32-1, Montrose 3, 7th FL, Thu 9:45 a.m.
Roundtable 32-101, Hancock Parlor, 6th FL, Sat 9:45 a.m.
- Weylandt, Max** *Northwestern University*
Panel 67-8, Salon 10, 3rd FL, Fri 8:00 a.m.
Panel 5-11, Salon 1, 3rd FL, Fri 11:30 a.m.
- W. Gaynor, SoRelle Wyckoff** *College of the Holy Cross*
Panel 18-1, Dearborn 1, 7th FL, Thu 8:00 a.m.
Panel 18-2, Clark 3, 7th FL, Thu 9:45 a.m.
Panel 18-4, Buckingham, 5th FL, Thu 1:15 p.m.
Roundtable 18-103, Water Tower Parlor, 6th FL, Sat 3:00 p.m.
- Whalen, Brady A** *Central Michigan University*
Panel 40-7, Salon 5, 3rd FL, Fri 9:45 a.m.
Poster Session 84-304, Board 2, Exhibition Hall, 4th FL, Sat 11:30 a.m.
- Whalen, Sarah** *University of Miami*
Lightning Talk 81-406, Buckingham, 5th FL, Fri 11:30 a.m.
Panel 24-10, Spire Parlor, 6th FL, Sun 9:45 a.m.
- Wheeler, Darren A.** *Ball State University*
Panel 40-3, Dearborn 1, 7th FL, Thu 1:15 p.m.
Panel 72-4, Salon 2, 3rd FL, Fri 1:15 p.m.
- Whelehan, Elizabeth Delaney** *University of Florida*
Poster Session 84-300, Board 14, Exhibition Hall, 4th FL, Fri 9:45 a.m.
- White, Ariel** *Massachusetts Institute of Technology*
Panel 71-10, LaSalle 3, 7th FL, Sat 9:45 a.m.
- White, John Kenneth** *Catholic University of America*
Panel 19-5, Burnham 2, 7th FL, Thu 1:15 p.m.
- Whitesell, Anne** *Miami University-Oxford*
Panel 19-3, Clark 5, 7th FL, Thu 9:45 a.m.
Panel 60-20, LaSalle 5, 7th FL, Sat 1:15 p.m.
Panel 66-25, Burnham 2, 7th FL, Sun 9:45 a.m.
- Whitmarsh, Lorraine** *University of Bath*
Panel 59-10, Salon 8, 3rd FL, Fri 9:45 a.m.
- Whitten, Guy D.** *Texas A & M University-College Station*
Panel 71-11, Salon 2, 3rd FL, Sat 11:30 a.m.
- Whyard, Sean** *Louisiana State University*
Panel 10-12, Sandburg 5, 7th FL, Sat 8:00 a.m.
Poster Session 85-310, Exhibition Hall, 4th FL, Sat 3:00 p.m.
- Wiandt, Tenzing** *Bradley University*
Poster Session 83-301, Board 1, Exhibition Hall, 4th FL, Fri 11:30 a.m.
- Wibbels, Erik** *University of Pennsylvania*
Panel 26-10, LaSalle 5, 7th FL, Fri 4:45 p.m.
Panel 46-6, Burnham 4, 7th FL, Sat 11:30 a.m.
- Wickham, Ella** *Wheaton College-Wheaton*
Poster Session 86-300, Board 30, Exhibition Hall, 4th FL, Fri 9:45 a.m.
- Widmann, Monica R** *Princeton University*
Panel 37-12, Burnham 1, 7th FL, Sat 11:30 a.m.
- Widner, Kirsten** *The University of Tennessee-Knoxville*
Panel 16-3, Clark 3, 7th FL, Thu 11:30 a.m.
Panel 16-7, Madison, 3rd FL, Fri 9:45 a.m.
- Wiechman, Adam** *Arizona State University-Tempe*
Panel 59-14, Salon 1, 3rd FL, Fri 4:45 p.m.
- Wielhouwer, Peter W.** *Western Michigan University*
Panel 12-9, Sandburg 5, 7th FL, Sat 9:45 a.m.
Panel 55-8, Salon 2, 3rd FL, Sat 1:15 p.m.
Panel 10-16, Indiana, 3rd FL, Sat 4:45 p.m.
- Wig, Tore** *University of Oslo*
Panel 36-8, Clark 10, 7th FL, Fri 9:45 a.m.
- Wightman, Breck** *Brigham Young University*
Panel 62-3, Salon 8, 3rd FL, Thu 11:30 a.m.
Panel 97-35, Crystal, 3rd FL, Sat 11:30 a.m.
- Wigley, Simon** *Bilkent University*
Panel 56-8, Sandburg 7, 7th FL, Fri 9:45 a.m.
Panel 56-13, Clark 7, 7th FL, Sat 8:00 a.m.
- Wiley, Susan L.** *George Washington University*
Panel 72-4, Salon 2, 3rd FL, Fri 1:15 p.m.
- Wilfahrt, Martha** *University of California-Berkeley*
Panel 23-2, Millennium Parlor, 6th FL, Thu 9:45 a.m.
Panel 23-9, Sandburg 2, 7th FL, Fri 1:15 p.m.
- Wilford, Allan Mark** *Anderson University*
Panel 10-6, LaSalle 3, 7th FL, Fri 8:00 a.m.
- Willard-Foster, Melissa M.** *University of Vermont*
Panel 39-17, Dearborn 1, 7th FL, Sun 9:45 a.m.
- Willardson, Spencer L** *University of Nevada-Las Vegas*
Panel 43-1, Montrose 4, 7th FL, Thu 1:15 p.m.
- Willbanks, Clinton** *The University of Texas at Austin*
Panel 67-2, Salon 5, 3rd FL, Thu 9:45 a.m.
Panel 19-4, Burnham 2, 7th FL, Thu 11:30 a.m.
- Willems, Jurgen** *Vienna University of Economics and Business (WU)*
Lightning Talk 77-401, Logan, 3rd FL, Thu 8:00 a.m.
- Williams, David Lay** *DePaul University*
Panel 52-5, Salon 3, 3rd FL, Fri 8:00 a.m.
Panel 52-6, Ashland, 3rd FL, Fri 9:45 a.m.
- Williams, John W.** *Principia College*
Roundtable 73-105, Kimball, 3rd FL, Thu 4:45 p.m.
Panel 72-4, Salon 2, 3rd FL, Fri 1:15 p.m.
Panel 72-5, Clark 3, 7th FL, Sat 8:00 a.m.
Roundtable 73-112, Grant Park Parlor, 6th FL, Sat 9:45 a.m.
Panel 3-7, LaSalle 2, 7th FL, Sat 11:30 a.m.
Roundtable 73-116, Wilson, 3rd FL, Sat 4:45 p.m.
- Williams, Laron K** *University of Missouri*
Panel 9-6, Water Tower Parlor, 6th FL, Thu 4:45 p.m.
Panel 13-19, Salon 1, 3rd FL, Sat 11:30 a.m.
Panel 13-25, Clark 9, 7th FL, Sun 8:00 a.m.
- Williams, Liza B.** *Phillips Exeter Academy*
Panel 53-1, Madison, 3rd FL, Thu 11:30 a.m.
- Williams, Marguerite Sharon** *Wheaton College-Wheaton*
Poster Session 86-306, Board 16, Exhibition Hall, 4th FL, Sat 11:30 a.m.
- Williams, Matigan** *DePauw University*
Poster Session 82-301, Board 7, Exhibition Hall, 4th FL, Fri 3:00 p.m.
- Williams, Miles Donovan** *Denison University*
Panel 35-4, Montrose 3, 7th FL, Fri 8:00 a.m.
- Williams, Natalie** *Utah Valley University*
Panel 11-7, Salon 4, 3rd FL, Sat 8:00 a.m.
- Williams, Neil S.** *University of Louisiana at Lafayette*
Panel 67-22, Grant Park Parlor, 6th FL, Sun 8:00 a.m.
- Williams, Norman** *Willamette University*
Panel 54-10, Salon 8, 3rd FL, Sat 8:00 a.m.
- Williams, Sam** *University of California-San Diego*
Panel 56-9, LaSalle 3, 7th FL, Fri 11:30 a.m.
- Williams, Shaniqua** *West Virginia University*
Panel 66-23, Clark 7, 7th FL, Sat 3:00 p.m.
Panel 66-25, Burnham 2, 7th FL, Sun 9:45 a.m.
- Williams, Shawn Henry** *Campbellsville University*
Panel 19-18, Ashland, 3rd FL, Sat 9:45 a.m.
Panel 19-21, LaSalle 2, 7th FL, Sat 4:45 p.m.
- Williams, Tarah** *Allegheny College*
Panel 66-16, LaSalle 2, 7th FL, Fri 4:45 p.m.
Panel 66-23, Clark 7, 7th FL, Sat 3:00 p.m.
- Williams, Tate** *Colorado State University*
Lightning Talk 80-400, Kimball, 3rd FL, Thu 8:00 a.m.
- Williamson, Ryan D** *University of Wyoming*
Panel 97-7, Wilson, 3rd FL, Thu 1:15 p.m.
- Willis, Christopher Paul** *Lehigh University*
Panel 46-3, Dearborn 3, 7th FL, Fri 11:30 a.m.
Panel 46-6, Burnham 4, 7th FL, Sat 11:30 a.m.
- Wilschke, Peter** *University of Maryland-Baltimore County*
Poster Session 85-302, Board 15, Exhibition Hall, 4th FL, Fri 11:30 a.m.

- Wilson, Carter A.** *Northern Michigan University*
Panel 67-3, Salon 9, 3rd FL, Thu 11:30 a.m.
Panel 50-4, Sandburg 5, 7th FL, Sat 1:15 p.m.
- Wilson, Makayla** *Hope College*
Panel 23-14, LaSalle 1, 7th FL, Sun 9:45 a.m.
- Wilson, Matthew Charles** *University of South Carolina*
Panel 32-4, Salon 6, 3rd FL, Fri 9:45 a.m.
Panel 22-16, LaSalle 1, 7th FL, Sat 4:45 p.m.
Panel 22-17, Burnham 1, 7th FL, Sun 8:00 a.m.
- Wilson, Meghan Esther** *Michigan State University*
Panel 21-9, Logan, 3rd FL, Sat 9:45 a.m.
- Wilson, Sophia** *Clemson University*
Panel 43-2, Sandburg 4, 7th FL, Thu 3:00 p.m.
- Wilson, Steven** *Brandeis University*
Panel 13-1, Clark 7, 7th FL, Thu 8:00 a.m.
- Wilson, Walter C.** *The University of Texas at San Antonio*
Panel 11-7, Salon 4, 3rd FL, Sat 8:00 a.m.
- Wimpy, Cameron** *Arkansas State University*
Panel 10-8, Clark 1, 7th FL, Fri 11:30 a.m.
Panel 10-18, Clark 7, 7th FL, Sun 9:45 a.m.
- Wintersieck, Amanda** *Virginia Commonwealth University*
Panel 5-1, Salon 12, 3rd FL, Thu 8:00 a.m.
- Wirsching, Elisa Maria** *New York University*
Panel 61-7, Wilson, 3rd FL, Sat 8:00 a.m.
- Wise, Kimberly** *Kent State University*
Panel 56-13, Clark 7, 7th FL, Sat 8:00 a.m.
- Wise, Stephanie** *University of North Texas*
Panel 5-27, Burnham 1, 7th FL, Sun 9:45 a.m.
- Wiseman, Alan E.** *Vanderbilt University*
Panel 18-19, Sandburg 8, 7th FL, Sun 9:45 a.m.
- Witmer, Rick C.** *Creighton University*
Panel 67-10, Salon 12, 3rd FL, Fri 11:30 a.m.
- Wittenberg, Chloe** *Massachusetts Institute of Technology*
Panel 5-10, Dearborn 2, 7th FL, Fri 11:30 a.m.
- Wittstock, Nicolas** *University of Washington-Seattle Campus*
Panel 59-21, Dearborn 2, 7th FL, Sun 9:45 a.m.
- Wlezien, Christopher** *The University of Texas at Austin*
Panel 2-4, Clark 7, 7th FL, Fri 8:00 a.m.
Panel 8-24, Burnham 2, 7th FL, Sat 11:30 a.m.
- Wofford, Claire** *College of Charleston*
Panel 16-3, Clark 3, 7th FL, Thu 11:30 a.m.
- Wojdyla, Karolina** *University of Illinois at Chicago*
Poster Session 86-305, Board 25, Exhibition Hall, 4th FL, Sat 9:45 a.m.
- Wolfe, Meg McGuire** *Wheaton College, IL*
Poster Session 84-301, Board 4, Exhibition Hall, 4th FL, Fri 1:15 p.m.
- Wolff, Johnathan Noah** *University of Oklahoma*
Panel 62-12, Medinah Parlor, 6th FL, Fri 1:15 p.m.
- Wolesey Prah, Paa Kwesi** *Lingnan University*
Panel 47-4, Sandburg 2, 7th FL, Sat 9:45 a.m.
- Wolton, Laura Patrick** *University of Colorado Denver*
Panel 56-4, Marshfield, 3rd FL, Thu 1:15 p.m.
- Wong, Sunny** *University of Houston*
Panel 9-13, Burnham 2, 7th FL, Sat 8:00 a.m.
- Wong, Tom K.** *University of California-San Diego*
Panel 40-13, Marshfield, 3rd FL, Sun 8:00 a.m.
- Wong, Wilson** *The Chinese University of Hong Kong*
Panel 62-20, LaSalle 5, 7th FL, Sat 4:45 p.m.
- Woo, Byungwon** *Yonsei University*
Panel 37-6, Sandburg 7, 7th FL, Thu 4:45 p.m.
Lightning Talk 80-406, Chicago, 5th FL, Fri 4:45 p.m.
Panel 34-5, Salon 3, 3rd FL, Sat 4:45 p.m.
Lightning Talk 77-406, Buckingham, 5th FL, Sun 8:00 a.m.
- Wood, Abby K.** *University of Southern California*
Panel 20-4, Dearborn 1, 7th FL, Fri 9:45 a.m.
- Wood, Frederick Stewart** *Coastal Carolina University*
Panel 16-14, Salon 8, 3rd FL, Sat 3:00 p.m.
- Wood, Thomas J.** *Ohio State University-Main Campus*
Panel 5-2, Dearborn 2, 7th FL, Thu 11:30 a.m.
Panel 8-9, Indiana, 3rd FL, Fri 8:00 a.m.
Roundtable 5-101, Kimball, 3rd FL, Sat 3:00 p.m.
- Woodle, Morgan** *University of Oklahoma*
Panel 9-8, Salon 1, 3rd FL, Fri 9:45 a.m.
- Woods, Christopher** *Brown University*
Panel 5-14, Salon 9, 3rd FL, Fri 3:00 p.m.
- Woodson, Benjamin** *University of Missouri-Kansas City*
Panel 16-6, Salon 8, 3rd FL, Fri 8:00 a.m.
Panel 16-11, Sandburg 7, 7th FL, Sat 9:45 a.m.
- Woodward, Jennifer** *Middle Tennessee State University*
Roundtable 88-101, Grant Park Parlor, 6th FL, Sat 3:00 p.m.
- Woon, Jonathan** *University of Pittsburgh-Pittsburgh Campus*
Panel 9-13, Burnham 2, 7th FL, Sat 8:00 a.m.
- Worrall, Katie Louise** *University of Illinois Urbana-Champaign*
Panel 21-12, LaSalle 2, 7th FL, Sat 3:00 p.m.
- Worrell, Lindsay Elizabeth** *Reed College*
Panel 66-22, Salon 6, 3rd FL, Sat 3:00 p.m.
- Worthington, Alton Boyd Hale** *University of Michigan*
Panel 18-2, Clark 3, 7th FL, Thu 9:45 a.m.
- Wren, Kimberly Tenese** *Collin County Community College District*
Panel 64-1, LaSalle 3, 7th FL, Thu 1:15 p.m.
- Wright, Ashley** *University of Oxford*
Lightning Talk 79-401, Price, 5th FL, Fri 9:45 a.m.
- Wright, Hind** *The New School for Social Research*
Lightning Talk 81-411, Buckingham, 5th FL, Sat 3:00 p.m.
- Wright, Kenicia** *Arizona State University*
Panel 62-3, Salon 8, 3rd FL, Thu 11:30 a.m.
Panel 97-19, Honoré, Lobby Level, Fri 11:30 a.m.
Panel 9-10, LaSalle 5, 7th FL, Fri 1:15 p.m.
Panel 97-40, Crystal, 3rd FL, Sat 3:00 p.m.
- Wright, Matthew** *The University of British Columbia*
Panel 6-8, Salon 6, 3rd FL, Fri 8:00 a.m.
- Wright, Violet True** *Loyola Marymount University*
Poster Session 85-305, Board 15, Exhibition Hall, 4th FL, Fri 1:15 p.m.
- Wrighton, Mark Mark** *Independent Researcher*
Roundtable 73-116, Wilson, 3rd FL, Sat 4:45 p.m.
- Wrinn, Stephen Michael** *University of Notre Dame*
Roundtable 73-103, Clark 5, 7th FL, Thu 1:15 p.m.
Roundtable 73-113, Indiana, 3rd FL, Sat 11:30 a.m.
- Wu, Charles** *University of South Alabama*
Panel 25-6, Sandburg 8, 7th FL, Fri 4:45 p.m.
- Wu, Chung-li** *Academia Sinica*
Panel 25-6, Sandburg 8, 7th FL, Fri 4:45 p.m.
- Wu, Huanzhang** *Peking University*
Lightning Talk 80-407, Price, 5th FL, Fri 4:45 p.m.
- Wu, Jennifer D.** *University of Pennsylvania*
Panel 67-4, LaSalle 1, 7th FL, Thu 1:15 p.m.
- Wu, Jiaen** *Indiana University-Bloomington*
Panel 97-28, Crystal, 3rd FL, Sat 8:00 a.m.
- Wu, Qiziwei** *Hunan University*
Panel 27-13, LaSalle 2, 7th FL, Sun 9:45 a.m.
- Wu, Tianhui** *University of Iowa*
Panel 8-1, Burnham 2, 7th FL, Thu 8:00 a.m.
Panel 8-6, Salon 12, 3rd FL, Thu 3:00 p.m.
Panel 5-22, Salon 5, 3rd FL, Sat 1:15 p.m.
- Wu, Victor Yuhang** *Stanford University*
Panel 59-18, Salon 7, 3rd FL, Sat 1:15 p.m.
Panel 16-15, Marshfield, 3rd FL, Sat 4:45 p.m.
- Wu, Xun** *The Hong Kong University of Science and Technology (Guangzhou)*
Panel 63-8, Salon 2, 3rd FL, Fri 4:45 p.m.
- Wu, Ziyi** *Massachusetts Institute of Technology*
Panel 5-12, LaSalle 1, 7th FL, Fri 1:15 p.m.
Panel 40-12, Salon 7, 3rd FL, Sat 4:45 p.m.
- Wucherpennig, Julian** *Hertie School of Governance*
Panel 46-3, Dearborn 3, 7th FL, Fri 11:30 a.m.

- Xia, Yu** *University of Rochester*
Lightning Talk 81-412, Marshfield, 3rd FL, Sun 9:45 a.m.
- Xiang, Chen** *Shanghai Jiao Tong University*
Panel 3-6, Dearborn 1, 7th FL, Fri 4:45 p.m.
Panel 97-29, Honoré, Lobby Level, Sat 9:45 a.m.
Panel 97-33, Honoré, Lobby Level, Sat 11:30 a.m.
Roundtable 36-100, Wilson, 3rd FL, Sat 1:15 p.m.
Panel 94-2, Burnham 5, 7th FL, Sat 4:45 p.m.
- Xiao, Feng** *Kashi University*
Panel 34-2, Burnham 2, 7th FL, Fri 4:45 p.m.
Panel 34-3, Dearborn 2, 7th FL, Sat 8:00 a.m.
Panel 37-15, Salon 10, 3rd FL, Sat 4:45 p.m.
- Xiao, Kevin** *Yale University*
Panel 97-21, Wilson, 3rd FL, Fri 1:30 p.m.
- Xiao, Long** *Kashi University*
Panel 34-2, Burnham 2, 7th FL, Fri 4:45 p.m.
- Xiao, Siwen** *University of California-San Diego*
Lightning Talk 80-410, Buckingham, 5th FL, Sat 4:45 p.m.
- Xiao, Zhe** *Nanjing agricultural university*
Panel 60-11, Medinah Parlor, 6th FL, Fri 9:45 a.m.
- Xie, Mengqi** *The University of Hong Kong*
Panel 27-7, Clark 1, 7th FL, Fri 3:00 p.m.
- Xiong, Feng**
Panel 97-25, Honoré, Lobby Level, Sat 8:00 a.m.
- Xu, H. Daniel Daniel** *East Carolina University*
Panel 56-11, Salon 1, 3rd FL, Fri 1:15 p.m.
- Xu, Jin**
Lightning Talk 78-403, Chicago, 5th FL, Sat 4:45 p.m.
- Xu, Jing** *Tsinghua University*
Panel 27-8, Montrose 2, 7th FL, Fri 4:45 p.m.
Panel 25-9, Sandburg 4, 7th FL, Sat 4:45 p.m.
- Xu, Jintao** *Peking University*
Panel 27-6, Clark 3, 7th FL, Fri 1:15 p.m.
- Xu, Ping** *University of Rhode Island*
Lightning Talk 80-404, Chicago, 5th FL, Fri 1:15 p.m.
- Xu, Rachel** *Google*
Lightning Talk 79-402, Price, 5th FL, Fri 3:00 p.m.
- Xu, Wei** *Tsinghua University*
Panel 61-3, Salon 6, 3rd FL, Thu 4:45 p.m.
Panel 16-10, Salon 9, 3rd FL, Fri 4:45 p.m.
- Xu, Xiaoyang** *Georgetown University*
Panel 62-2, Burnham 5, 7th FL, Thu 11:30 a.m.
- Xu, Yaosheng** *University of California-San Diego*
Lightning Talk 80-410, Buckingham, 5th FL, Sat 4:45 p.m.
- Yabanci, Bilge** *Northwestern University*
Panel 40-7, Salon 5, 3rd FL, Fri 9:45 a.m.
Panel 40-9, Dearborn 3, 7th FL, Fri 1:15 p.m.
- Yackee, Susan Webb** *University of Wisconsin-Madison*
Roundtable 92-100, Clark 5, 7th FL, Thu 11:30 a.m.
Panel 61-7, Wilson, 3rd FL, Sat 8:00 a.m.
- Yacuta, Laurel** *University of California-Davis*
Panel 46-4, LaSalle 2, 7th FL, Fri 1:15 p.m.
- Yadav, Kamyia** *University of California-Berkeley*
Lightning Talk 79-402, Price, 5th FL, Fri 3:00 p.m.
- Yadon, Nicole** *Ohio State University-Main Campus*
Panel 97-16, Honoré, Lobby Level, Fri 9:45 a.m.
- Yair, Omer** *Reichman University*
Panel 8-21, Sandburg 4, 7th FL, Sat 8:00 a.m.
- Yakasai, Abba** *SUNUSI Federal University Dutse*
Lightning Talk 81-400, Buckingham, 5th FL, Thu 9:45 a.m.
- Yamamoto, Teppei** *Massachusetts Institute of Technology*
Panel 69-2, Salon 5, 3rd FL, Thu 11:30 a.m.
- Yamamura, Madison** *Brigham Young University*
Panel 8-22, Sandburg 8, 7th FL, Sat 9:45 a.m.
- Yamauchi, Soichiro** *Harvard University*
Panel 71-12, LaSalle 2, 7th FL, Sat 1:15 p.m.
- Yan, Bixing** *LinkedIn Corporation*
Lightning Talk 78-403, Chicago, 5th FL, Sat 4:45 p.m.
- Yan, Haibing** *East China University of Political Science and Law*
Panel 54-12, Sandburg 7, 7th FL, Sat 4:45 p.m.
- Yan, Harry Yaojun** *Indiana University*
Panel 5-3, Burnham 4, 7th FL, Thu 1:15 p.m.
- Yang, Dali L.** *The University of Chicago*
Panel 25-7, Dearborn 3, 7th FL, Sat 9:45 a.m.
Panel 27-10, Price, 5th FL, Sat 3:00 p.m.
Panel 5-25, Montrose 3, 7th FL, Sat 4:45 p.m.
- Yang, Deli** *University of Illinois Urbana-Champaign*
Panel 39-9, Logan, 3rd FL, Fri 1:15 p.m.
- Yang, Duancheng** *East China University of Political Science and Law*
Panel 54-12, Sandburg 7, 7th FL, Sat 4:45 p.m.
- Yang, Eddie** *University of California-San Diego*
Panel 27-4, Hancock Parlor, 6th FL, Fri 8:00 a.m.
- Yang, Hank** *Texas A & M University-College Station*
Panel 39-5, Buckingham, 5th FL, Thu 4:45 p.m.
- Yang, Hyein** *Cornell University*
Panel 17-2, Millennium Parlor, 6th FL, Thu 1:15 p.m.
- Yang, JungHwan** *University of Illinois Urbana-Champaign*
Panel 5-10, Dearborn 2, 7th FL, Fri 11:30 a.m.
Panel 63-12, Salon 10, 3rd FL, Sat 9:45 a.m.
- Yang, Kai-Cheng** *Northeastern University*
Panel 3-4, Logan, 3rd FL, Thu 11:30 a.m.
Panel 5-3, Burnham 4, 7th FL, Thu 1:15 p.m.
Panel 5-4, Burnham 1, 7th FL, Thu 3:00 p.m.
- Yang, Leo** *Stanford University*
Panel 57-5, Salon 8, 3rd FL, Fri 1:15 p.m.
Panel 45-7, Clark 7, 7th FL, Fri 3:00 p.m.
Panel 18-19, Sandburg 8, 7th FL, Sun 9:45 a.m.
- Yang, Lin** *The Hong Kong University of Science and Technology*
Panel 58-4, Ashland, 3rd FL, Thu 4:45 p.m.
- Yang, Ming** *University College London*
Panel 70-5, Salon 3, 3rd FL, Thu 4:45 p.m.
- Yang, Nan** *Tsinghua University*
Panel 62-4, Salon 8, 3rd FL, Thu 3:00 p.m.
- Yang, San**
Panel 97-38, Honoré, Lobby Level, Sat 2:15 p.m.
- Yang, Seo Eun "Sunny"** *Sunny Northeastern University*
Panel 71-9, LaSalle 3, 7th FL, Fri 4:45 p.m.
Panel 71-15, LaSalle 3, 7th FL, Sun 9:45 a.m.
- Yang, Songpo** *Tsinghua University*
Panel 27-10, Price, 5th FL, Sat 3:00 p.m.
- Yang, Sun Gue (Susan)** *University of South Carolina*
Lightning Talk 77-400, Buckingham, 5th FL, Thu 8:00 a.m.
Panel 62-11, Burnham 1, 7th FL, Fri 11:30 a.m.
Panel 97-37, Crystal, 3rd FL, Sat 1:15 p.m.
- Yang, Tony Zirui Zirui** *Washington University in St Louis*
Panel 68-2, Salon 7, 3rd FL, Fri 11:30 a.m.
- Yang, Wenting** *Nankai University*
Panel 61-3, Salon 6, 3rd FL, Thu 4:45 p.m.
Panel 97-33, Honoré, Lobby Level, Sat 11:30 a.m.
Panel 97-38, Honoré, Lobby Level, Sat 2:15 p.m.
- Yang, Yanru** *China University of Political Science and Law*
Panel 97-25, Honoré, Lobby Level, Sat 8:00 a.m.
Panel 54-12, Sandburg 7, 7th FL, Sat 4:45 p.m.
- Yang, Yufan** *Augusta University*
Panel 3-6, Dearborn 1, 7th FL, Fri 4:45 p.m.
Panel 3-7, LaSalle 2, 7th FL, Sat 11:30 a.m.
- Yang, Yujeong** *University of Illinois Urbana-Champaign*
Panel 27-2, Clark 9, 7th FL, Thu 9:45 a.m.
Panel 35-4, Montrose 3, 7th FL, Fri 8:00 a.m.
Panel 27-7, Clark 1, 7th FL, Fri 3:00 p.m.
Panel 35-7, Dearborn 3, 7th FL, Fri 4:45 p.m.
- Yang, Yunkang** *Texas A&M University - College Station*
Panel 5-17, Salon 5, 3rd FL, Sat 8:00 a.m.
Panel 10-19, Kimball, 3rd FL, Sun 9:45 a.m.
- Yanus, Alixandra B.** *Appalachian State University*
Panel 19-8, LaSalle 5, 7th FL, Thu 4:45 p.m.

- Yao, Elaine Christine** *Princeton University*
Panel 70-9, Montrose 4, 7th FL, Fri 1:15 p.m.
Panel 70-12, Marshfield, 3rd FL, Sat 11:30 a.m.
- Yao, Ethan** *University of Minnesota*
Panel 63-13, LaSalle 3, 7th FL, Sat 3:00 p.m.
- Yao, Han Ching** *National Cheng Kung University*
Panel 16-10, Salon 9, 3rd FL, Fri 4:45 p.m.
- Yao, Jieli** *Wesleyan University*
Panel 19-20, Clark 3, 7th FL, Sat 1:15 p.m.
- Yao, Yao** *University of Georgia*
Roundtable 73-101, Kimball, 3rd FL, Thu 9:45 a.m.
Lightning Talk 76-406, Buckingham, 5th FL, Sat 9:45 a.m.
- Yao, Yourong** *University of California-Berkeley*
Poster Session 87-300, Board 35, Exhibition Hall, 4th FL, Fri 9:45 a.m.
- Yarbrough, Bradey** *Wheaton College-Wheaton*
Poster Session 86-301, Board 28, Exhibition Hall, 4th FL, Fri 11:30 a.m.
- Yardimci-Geyikci, Sebnem** *Hacettepe University*
Roundtable 10-100, Water Tower Parlor, 6th FL, Fri 8:00 a.m.
- Yarime, Masaru** *The Hong Kong University of Science and Technology*
Panel 63-8, Salon 2, 3rd FL, Fri 4:45 p.m.
- Yates, Heather E.** *University of Central Arkansas*
Roundtable 10-101, Water Tower Parlor, 6th FL, Sat 1:15 p.m.
- Yates, Tyler P.** *University of Maryland-College Park*
Panel 41-4, Burnham 5, 7th FL, Sat 1:15 p.m.
- Yaver, Miranda Elyse** *Wheaton College-Norton*
Panel 56-2, Dearborn 1, 7th FL, Thu 9:45 a.m.
Panel 56-6, Marshfield, 3rd FL, Thu 4:45 p.m.
Panel 56-17, Clark 7, 7th FL, Sat 4:45 p.m.
- Yavuz, Nilay** *Middle East Technical University*
Panel 21-7, Salon 12, 3rd FL, Fri 3:00 p.m.
- Yaylaci, İsmail Fatih Sultan Mehmet Vakif University**
Panel 42-1, Salon 4, 3rd FL, Thu 8:00 a.m.
Panel 50-2, Clark 3, 7th FL, Fri 11:30 a.m.
Panel 49-2, LaSalle 5, 7th FL, Sun 8:00 a.m.
- Ye, Meng** *Georgia State University*
Lightning Talk 80-407, Price, 5th FL, Fri 4:45 p.m.
- Ye, Min** *Coastal Carolina University*
Panel 47-4, Sandburg 2, 7th FL, Sat 9:45 a.m.
- Yeboah, Angelica** *University of Central Florida*
Poster Session 87-300, Exhibition Hall, 4th FL, Fri 9:45 a.m.
- Yegin, Mehmet** *Stichting FeniksPolitik*
Panel 71-2, Spire Parlor, 6th FL, Thu 11:30 a.m.
- Yeh, Yao-Yuan** *University of St Thomas-Houston*
Panel 25-6, Sandburg 8, 7th FL, Fri 4:45 p.m.
- Yekple, Michael** *University of Central Florida*
Lightning Talk 80-404, Chicago, 5th FL, Fri 1:15 p.m.
- Yeşil, Eda** *Kirikkale University*
Panel 56-13, Clark 7, 7th FL, Sat 8:00 a.m.
Panel 34-4, Burnham 5, 7th FL, Sat 9:45 a.m.
- Yesnowitz, Joshua** *Bentley University*
Lightning Talk 78-400, Marshfield, 3rd FL, Thu 8:00 a.m.
- Yetim, Muserref** *New York University*
Panel 37-5, Sandburg 5, 7th FL, Thu 3:00 p.m.
- Yi, Joowon** *University of Georgia*
Panel 42-1, Salon 4, 3rd FL, Thu 8:00 a.m.
Lightning Talk 81-401, Price, 5th FL, Thu 9:45 a.m.
Lightning Talk 81-404, Chicago, 5th FL, Fri 8:00 a.m.
Panel 42-8, Salon 7, 3rd FL, Fri 4:45 p.m.
Panel 25-7, Dearborn 3, 7th FL, Sat 9:45 a.m.
Panel 25-8, Dearborn 2, 7th FL, Sat 11:30 a.m.
- Yi, Liu**
Panel 97-33, Honoré, Lobby Level, Sat 11:30 a.m.
- Yi, Suzy** *Brigham Young University-Provo*
Panel 5-26, Indiana, 3rd FL, Sun 8:00 a.m.
- Yi, Xiangqian (Sophie)** *New York University*
Panel 8-19, Salon 3, 3rd FL, Fri 3:00 p.m.
- Yi, Yuanyuan** *Peking University*
Panel 27-6, Clark 3, 7th FL, Fri 1:15 p.m.
- Yiannias, Zachary A** *Rice University*
Panel 67-2, Salon 5, 3rd FL, Thu 9:45 a.m.
- YIGIT, ONER** *Binghamton University*
Panel 46-4, LaSalle 2, 7th FL, Fri 1:15 p.m.
- Yildirim, Funda**
Panel 59-8, Clark 9, 7th FL, Fri 8:00 a.m.
- Yildirim, Tefvik Murat** *University of Stavanger*
Panel 9-6, Water Tower Parlor, 6th FL, Thu 4:45 p.m.
- Yildiz Yucel, Sumeysra** *University of Delaware*
Panel 13-5, LaSalle 2, 7th FL, Thu 11:30 a.m.
Panel 66-16, LaSalle 2, 7th FL, Fri 4:45 p.m.
Panel 13-20, Burnham 1, 7th FL, Sat 1:15 p.m.
- Yilmaz, Burak Kazim** *Emory University*
Panel 22-1, Salon 5, 3rd FL, Thu 8:00 a.m.
Panel 45-2, LaSalle 5, 7th FL, Thu 11:30 a.m.
Panel 45-5, Spire Parlor, 6th FL, Fri 9:45 a.m.
- Yin, Tianhong** *University of Illinois Urbana-Champaign*
Panel 71-7, Sandburg 8, 7th FL, Fri 1:15 p.m.
Panel 3-9, Burnham 1, 7th FL, Sat 3:00 p.m.
Panel 5-24, Burnham 4, 7th FL, Sat 3:00 p.m.
- Yin, Weiwen** *The Education University of Hong Kong*
Panel 54-12, Sandburg 7, 7th FL, Sat 4:45 p.m.
- Ying, Luwei** *University of California-Los Angeles*
Panel 38-3, Indiana, 3rd FL, Fri 11:30 a.m.
- Ying, Tianhong** *Michigan State University*
Panel 52-10, Grant Park Parlor, 6th FL, Sat 8:00 a.m.
- Yntiso, Sidak** *The University of Chicago*
Panel 16-3, Clark 3, 7th FL, Thu 11:30 a.m.
- Yoel, Benjamin** *Michigan State University*
Panel 66-6, Burnham 4, 7th FL, Thu 3:00 p.m.
Panel 19-7, Salon 4, 3rd FL, Thu 4:45 p.m.
Panel 46-5, Spire Parlor, 6th FL, Sat 9:45 a.m.
Panel 24-9, Burnham 2, 7th FL, Sat 3:00 p.m.
- Yon, Richard M.** *United States Military Academy, West Point*
Panel 17-2, Millennium Parlor, 6th FL, Thu 1:15 p.m.
Panel 17-4, Burnham 4, 7th FL, Fri 4:45 p.m.
Panel 17-8, Medinah Parlor, 6th FL, Sun 9:45 a.m.
- Yoo, Dain** *Georgetown University*
Panel 36-9, Clark 9, 7th FL, Fri 11:30 a.m.
Panel 8-15, Burnham 5, 7th FL, Fri 1:15 p.m.
- Yoo, Daniel** *Indiana Academy for Science, Mathematics and Humanities*
Poster Session 83-304, Board 1, Exhibition Hall, 4th FL, Sat 1:15 p.m.
- Yoo, Heesun** *Emory University*
Panel 97-9, Indiana, 3rd FL, Thu 3:00 p.m.
Panel 45-10, Montrose 4, 7th FL, Sat 1:15 p.m.
- Yoo, Hye-Lim** *Seoul National University*
Panel 40-4, Clark 1, 7th FL, Thu 4:45 p.m.
- Yoo, Seungjoon** *University of Massachusetts-Amherst*
Panel 9-7, Salon 9, 3rd FL, Fri 8:00 a.m.
- Yoo, Seung Wook** *The University of Texas at Austin*
Panel 67-2, Salon 5, 3rd FL, Thu 9:45 a.m.
- Yoon, Heewon** *Columbia University*
Panel 19-19, Burnham 5, 7th FL, Sat 11:30 a.m.
- Yoon, Mi Yung** *Hanover College*
Panel 23-13, Dearborn 1, 7th FL, Sun 8:00 a.m.
- Yoon, Yeobin** *Pennsylvania State University-Penn State Harrisburg*
Lightning Talk 77-400, Buckingham, 5th FL, Thu 8:00 a.m.
- Yoshimoto, Iku** *The University of Tokyo*
Panel 71-9, LaSalle 3, 7th FL, Fri 4:45 p.m.
- Yoshimura, Shunsuke** *University of Rochester*
Panel 70-5, Salon 3, 3rd FL, Thu 4:45 p.m.
- You, Hye Young** *New York University*
Panel 18-4, Buckingham, 5th FL, Thu 1:15 p.m.
- You, Soosun** *University of California-Berkeley*
Panel 66-8, Salon 12, 3rd FL, Thu 4:45 p.m.
- Youn, Leeann H.** *Michigan Technological University*
Panel 59-7, Clark 1, 7th FL, Fri 8:00 a.m.
Panel 22-8, Salon 5, 3rd FL, Fri 11:30 a.m.

- Young, Matthew M.** *Leiden University*
Panel 62-23, Ashland, 3rd FL, Sun 9:45 a.m.
- Yovel, Jonathan** *University of Haifa*
Panel 13-5, LaSalle 2, 7th FL, Thu 11:30 a.m.
- Yu, Arthur Zeyang Zeyang** *Princeton University*
Panel 71-8, Salon 2, 3rd FL, Fri 3:00 p.m.
Panel 71-11, Salon 2, 3rd FL, Sat 11:30 a.m.
- Yu, Bin** *Xavier University*
Panel 27-6, Clark 3, 7th FL, Fri 1:15 p.m.
- Yu, Junhao** *City University of Hong Kong*
Panel 27-3, Clark 9, 7th FL, Thu 4:45 p.m.
- Yu, Longjiao** *University of California-Santa Barbara*
Panel 42-2, Salon 6, 3rd FL, Thu 9:45 a.m.
- Yu, Shuyi** *The University of Chicago*
Panel 70-1, Salon 2, 3rd FL, Thu 9:45 a.m.
- Yu, Suyang** *University of Illinois at Springfield*
Panel 62-2, Burnham 5, 7th FL, Thu 11:30 a.m.
Panel 62-10, Salon 6, 3rd FL, Fri 11:30 a.m.
Panel 62-12, Medinah Parlor, 6th FL, Fri 1:15 p.m.
Lightning Talk 77-404, Chicago, 5th FL, Sat 9:45 a.m.
- Yu, Tianyi** *Macalester College*
Poster Session 86-301, Board 27, Exhibition Hall, 4th FL, Fri 11:30 a.m.
- Yu, Xiaohong** *Tsinghua University*
Panel 16-10, Salon 9, 3rd FL, Fri 4:45 p.m.
Panel 15-8, Clark 9, 7th FL, Sat 4:45 p.m.
- Yuan, Maoling** *City University of Hong Kong*
Lightning Talk 77-407, Chicago, 5th FL, Sun 8:00 a.m.
- Yuan, Meng** *Chongqing University*
Panel 56-11, Salon 1, 3rd FL, Fri 1:15 p.m.
Panel 60-20, LaSalle 5, 7th FL, Sat 1:15 p.m.
- Yuan, Mengqi** *Tsinghua University*
Panel 19-8, LaSalle 5, 7th FL, Thu 4:45 p.m.
Panel 19-21, LaSalle 2, 7th FL, Sat 4:45 p.m.
Panel 38-7, Price, 5th FL, Sun 8:00 a.m.
- Yücel, İlayda** *Universität Hamburg*
Panel 66-9, Salon 1, 3rd FL, Fri 8:00 a.m.
Panel 66-15, LaSalle 3, 7th FL, Fri 3:00 p.m.
- Yue, Chunying** *Harvard University*
Panel 97-29, Honoré, Lobby Level, Sat 9:45 a.m.
- Yu-Hao, Zeng** *Graduate Institute of National Development, National Taiwan University*
Panel 34-1, Sandburg 4, 7th FL, Thu 4:45 p.m.
Lightning Talk 77-403, Buckingham, 5th FL, Fri 8:00 a.m.
- Yun, Saebyoul** *University of Edinburgh*
Panel 42-3, Price, 5th FL, Thu 11:30 a.m.
- Yurris, Christopher** *McGill University*
Panel 8-2, LaSalle 5, 7th FL, Thu 8:00 a.m.
- Yuval, Fany** *Ben-Gurion University of the Negev*
Panel 62-8, Sandburg 3, 7th FL, Fri 9:45 a.m.
- Zabolotskiy, Vladimir** *University of Bologna*
Panel 97-39, Clark 5, 7th FL, Sat 2:15 p.m.
- Zagorski, Kimberly** *University of Wisconsin-Stout*
Panel 72-6, LaSalle 1, 7th FL, Sat 1:15 p.m.
- Zahra, Anam** *Oregon State University*
Panel 26-2, Burnham 5, 7th FL, Thu 9:45 a.m.
- Zakharov, Alexei** *Columbia University*
Panel 36-3, Clark 1, 7th FL, Thu 9:45 a.m.
Panel 36-9, Clark 9, 7th FL, Fri 11:30 a.m.
Panel 69-4, Clark 3, 7th FL, Sat 9:45 a.m.
Panel 13-26, Clark 3, 7th FL, Sun 9:45 a.m.
- Zalke, Harshal** *Princeton University*
Lightning Talk 77-401, Logan, 3rd FL, Thu 8:00 a.m.
Panel 69-2, Salon 5, 3rd FL, Thu 11:30 a.m.
Panel 37-14, Sandburg 2, 7th FL, Sat 3:00 p.m.
- Zaloznaya, Marina** *University of Iowa*
Panel 57-4, Sandburg 5, 7th FL, Fri 11:30 a.m.
Panel 57-9, Ashland, 3rd FL, Sat 1:15 p.m.
- Zaman, Fahmida** *University of Delaware*
Panel 63-14, Sandburg 2, 7th FL, Sat 4:45 p.m.
Panel 63-15, Burnham 4, 7th FL, Sun 8:00 a.m.
- Zaman, Shahjadi** *University of New Mexico*
Poster Session 86-310, Board 25, Exhibition Hall, 4th FL, Sat 3:00 p.m.
- Zamora, Gabriela** *Cal State East Bay*
Lightning Talk 77-403, Buckingham, 5th FL, Fri 8:00 a.m.
Panel 56-17, Clark 7, 7th FL, Sat 4:45 p.m.
- Zan, Tianyang** *Shanghai university*
Panel 48-12, Sandburg 5, 7th FL, Sat 4:45 p.m.
- Zang, Leizhen**
Panel 97-25, Honoré, Lobby Level, Sat 8:00 a.m.
Panel 97-33, Honoré, Lobby Level, Sat 11:30 a.m.
- Zang, Weiye** *The Hong Kong University of Science and Technology (Guangzhou)*
Panel 63-8, Salon 2, 3rd FL, Fri 4:45 p.m.
- Zararsiz, Alperen** *University of Oklahoma*
Panel 62-18, Montrose 3, 7th FL, Sat 1:15 p.m.
- Zarate, Marques Gordon** *Brown University*
Panel 67-2, Salon 5, 3rd FL, Thu 9:45 a.m.
Panel 67-17, Salon 3, 3rd FL, Sat 11:30 a.m.
- Zarb, Stephanie** *Albion College*
Panel 60-11, Medinah Parlor, 6th FL, Fri 9:45 a.m.
- Zarepour-Arzi, Nila** *Texas Tech University*
Panel 38-2, Sandburg 7, 7th FL, Thu 3:00 p.m.
Panel 66-14, Burnham 2, 7th FL, Fri 3:00 p.m.
Lightning Talk 80-406, Chicago, 5th FL, Fri 4:45 p.m.
- Zarhani, Seyedhossein** *Heidelberg University*
Panel 26-1, Clark 3, 7th FL, Thu 8:00 a.m.
Panel 26-2, Burnham 5, 7th FL, Thu 9:45 a.m.
- Zarkin, Michael** *Westminster College-Salt Lake City*
Panel 60-4, LaSalle 1, 7th FL, Thu 11:30 a.m.
- Zarychta, Alan** *The University of Chicago*
Panel 62-8, Sandburg 3, 7th FL, Fri 9:45 a.m.
Panel 56-12, Sandburg 4, 7th FL, Fri 3:00 p.m.
Panel 62-22, Ashland, 3rd FL, Sun 8:00 a.m.
- Zaytsev, Dmitry** *University of Notre Dame*
Panel 58-2, Ashland, 3rd FL, Thu 9:45 a.m.
Panel 58-5, Logan, 3rd FL, Fri 9:45 a.m.
- Zechmeister, Elizabeth J.** *Vanderbilt University*
Panel 68-2, Salon 7, 3rd FL, Fri 11:30 a.m.
Panel 6-25, Sandburg 6, 7th FL, Sun 9:45 a.m.
- Zeitlin, Samuel Garrett** *University College London*
Panel 52-16, Indiana, 3rd FL, Sun 9:45 a.m.
- Zeldes-Roth, Miko** *University of Toronto*
Panel 50-4, Sandburg 5, 7th FL, Sat 1:15 p.m.
- Zelizer, Adam** *The University of Chicago*
Panel 10-9, Dearborn 1, 7th FL, Fri 1:15 p.m.
- Zelloe, Molly** *Smith College*
Panel 20-3, Logan, 3rd FL, Thu 4:45 p.m.
Poster Session 85-309, Board 14, Exhibition Hall, 4th FL, Sat 3:00 p.m.
- Zeng, Qingjie** *Fudan University*
Roundtable 36-100, Wilson, 3rd FL, Sat 1:15 p.m.
- Zeng, Yu**
Panel 27-12, Clark 7, 7th FL, Sun 8:00 a.m.
- Zengin, Can** *Temple University*
Panel 5-9, LaSalle 2, 7th FL, Fri 9:45 a.m.
- Zenz, Adrian** *Victims of Communism Memorial Foundation*
Panel 45-9, Marshfield, 3rd FL, Sat 9:45 a.m.
- Zhai, Tianhao** *School of Government, Beijing Normal University*
Panel 62-2, Burnham 5, 7th FL, Thu 11:30 a.m.
- Zhai, Zheng** *National University of Singapore*
Panel 37-12, Burnham 1, 7th FL, Sat 11:30 a.m.
- Zhandayeva, Raushan** *George Washington University*
Panel 5-13, Clark 7, 7th FL, Fri 1:15 p.m.
- Zhang, Anna** *Northeastern University*
Panel 5-7, Salon 4, 3rd FL, Fri 8:00 a.m.
- Zhang, Changdong** *Peking University*
Panel 27-7, Clark 1, 7th FL, Fri 3:00 p.m.

- Zhang, Cuihong** *Central South University*
Lightning Talk 77-407, Chicago, 5th FL, Sun 8:00 a.m.
- Zhang, Han** *The Hong Kong University of Science and Technology*
Panel 27-1, Salon 9, 3rd FL, Thu 8:00 a.m.
- Zhang, Hao** *Massachusetts Institute of Technology*
Poster Session 84-303, Exhibition Hall, 4th FL, Sat 9:45 a.m.
Lightning Talk 80-409, Chicago, 5th FL, Sat 1:15 p.m.
- Zhang, Haozhe** *Johns Hopkins University*
Lightning Talk 80-408, Chicago, 5th FL, Sat 8:00 a.m.
- Zhang, Jiaqi**
Panel 97-29, Honoré, Lobby Level, Sat 9:45 a.m.
- Zhang, Jiayi** *Yale University*
Lightning Talk 81-401, Price, 5th FL, Thu 9:45 a.m.
- Zhang, Jin**
Panel 97-33, Honoré, Lobby Level, Sat 11:30 a.m.
Panel 97-38, Honoré, Lobby Level, Sat 2:15 p.m.
- Zhang, Jingxian** *Tsinghua University*
Panel 27-7, Clark 1, 7th FL, Fri 3:00 p.m.
- Zhang, Jun** *Maxwell School of Citizenship and Public Affairs, Syracuse University*
Panel 62-4, Salon 8, 3rd FL, Thu 3:00 p.m.
Panel 3-10, Dearborn 3, 7th FL, Sun 8:00 a.m.
- Zhang, Junhua** *Independent Researcher*
Lightning Talk 76-405, Price, 5th FL, Sat 8:00 a.m.
- Zhang, Li** *University of Virginia*
Panel 5-8, Salon 7, 3rd FL, Fri 8:00 a.m.
- Zhang, Maggie Mengqing** *University of Illinois Urbana-Champaign*
Panel 8-7, Dearborn 1, 7th FL, Thu 4:45 p.m.
Panel 5-10, Dearborn 2, 7th FL, Fri 11:30 a.m.
Panel 5-17, Salon 5, 3rd FL, Sat 8:00 a.m.
Panel 45-14, LaSalle 4, 7th FL, Sun 8:00 a.m.
- Zhang, Meiqing** *Wesleyan University*
Panel 64-1, LaSalle 3, 7th FL, Thu 1:15 p.m.
Panel 19-20, Clark 3, 7th FL, Sat 1:15 p.m.
- Zhang, Muzhou** *Aarhus University*
Panel 69-1, Burnham 4, 7th FL, Thu 8:00 a.m.
- Zhang, Pengfei** *The University of Texas at Dallas*
Panel 63-8, Salon 2, 3rd FL, Fri 4:45 p.m.
- Zhang, Qiongyu**
Panel 97-25, Honoré, Lobby Level, Sat 8:00 a.m.
- Zhang, Shidai** *The Hong Kong University of Science and Technology*
Panel 27-1, Salon 9, 3rd FL, Thu 8:00 a.m.
- Zhang, Shuli** *University of Pittsburgh-Pittsburgh Campus*
Panel 13-5, LaSalle 2, 7th FL, Thu 11:30 a.m.
Panel 8-12, Sandburg 2, 7th FL, Fri 9:45 a.m.
- Zhang, Shuwen** *University of Illinois Chicago*
Panel 62-15, Salon 3, 3rd FL, Sat 9:45 a.m.
Panel 62-19, Salon 10, 3rd FL, Sat 3:00 p.m.
- Zhang, Weidong** *University of Iowa*
Panel 7-3, Salon 8, 3rd FL, Fri 3:00 p.m.
- Zhang, Xiaoyu** *The Chinese University of Hong Kong*
Panel 21-4, Dearborn 1, 7th FL, Fri 8:00 a.m.
Panel 21-13, LaSalle 3, 7th FL, Sat 4:45 p.m.
- Zhang, Xiuling** *University of Maryland*
Panel 23-10, Clark 10, 7th FL, Sat 8:00 a.m.
- Zhang, Xunchao** *University of Wisconsin-Madison*
Panel 42-1, Salon 4, 3rd FL, Thu 8:00 a.m.
Panel 94-1, Madison, 3rd FL, Fri 4:45 p.m.
Panel 42-10, Salon 3, 3rd FL, Sat 1:15 p.m.
- Zhang, Yang** *Renmin University of China*
Panel 27-6, Clark 3, 7th FL, Fri 1:15 p.m.
- Zhang, Yipeng** *Tulane University*
Panel 37-11, Logan, 3rd FL, Sat 8:00 a.m.
- Zhang, Yujin** *Columbia University*
Panel 37-13, Salon 12, 3rd FL, Sat 1:15 p.m.
- Zhang, Zheng** *The Chinese University of Hong Kong*
Panel 21-4, Dearborn 1, 7th FL, Fri 8:00 a.m.
Panel 34-3, Dearborn 2, 7th FL, Sat 8:00 a.m.
- Zhang, Zhenqing** *Hamline University*
Panel 27-1, Salon 9, 3rd FL, Thu 8:00 a.m.
Panel 25-4, Burnham 2, 7th FL, Fri 11:30 a.m.
- Zhao, Bi** *Gonzaga University*
Panel 42-1, Salon 4, 3rd FL, Thu 8:00 a.m.
Panel 42-2, Salon 6, 3rd FL, Thu 9:45 a.m.
Panel 42-11, Montrose 3, 7th FL, Sat 3:00 p.m.
- Zhao, Jingbo**
Panel 97-38, Honoré, Lobby Level, Sat 2:15 p.m.
- Zhao, Kuangyu** *Indiana University-Bloomington*
Panel 51-8, Dearborn 3, 7th FL, Sun 9:45 a.m.
- Zhao, Qinghua** *Kashi University*
Panel 34-2, Burnham 2, 7th FL, Fri 4:45 p.m.
- Zhao, Shuai** *Lingnan University and Shenzhen University*
Lightning Talk 78-403, Chicago, 5th FL, Sat 4:45 p.m.
- Zhao, Shuang** *University of Alabama in Huntsville*
Panel 59-7, Clark 1, 7th FL, Fri 8:00 a.m.
Panel 59-17, LaSalle 1, 7th FL, Sat 11:30 a.m.
Panel 59-21, Dearborn 2, 7th FL, Sun 9:45 a.m.
- Zhao, Wanying** *Indiana University*
Panel 5-4, Burnham 1, 7th FL, Thu 3:00 p.m.
- Zhao, Xingyuan** *The University of Texas at Dallas*
Panel 8-21, Sandburg 4, 7th FL, Sat 8:00 a.m.
- Zhao, Xinzhi** *University of Wisconsin-Madison*
Panel 52-2, Ashland, 3rd FL, Thu 11:30 a.m.
- Zheng, Bang Quan Quan** *University of Arizona*
Panel 6-5, LaSalle 1, 7th FL, Thu 3:00 p.m.
Panel 6-20, Salon 8, 3rd FL, Sat 1:15 p.m.
Lightning Talk 78-403, Chicago, 5th FL, Sat 4:45 p.m.
- Zheng, Guimin Mia** *Florida State University*
Panel 62-21, Dearborn 2, 7th FL, Sat 4:45 p.m.
- Zheng, Xinnan** *Kashi University*
Panel 37-15, Salon 10, 3rd FL, Sat 4:45 p.m.
- Zheng, Yuhan** *Princeton University*
Panel 36-14, Ashland, 3rd FL, Sat 8:00 a.m.
- Zhirkov, Kirill** *University of Virginia*
Panel 8-3, Clark 7, 7th FL, Thu 9:45 a.m.
Roundtable 6-101, Water Tower Parlor, 6th FL, Thu 11:30 a.m.
Panel 8-11, Sandburg 8, 7th FL, Fri 9:45 a.m.
Panel 6-12, Salon 2, 3rd FL, Fri 11:30 a.m.
- Zhong, Chen** *University of Toronto*
Panel 42-11, Montrose 3, 7th FL, Sat 3:00 p.m.
- Zhong, Wei** *New York University*
Panel 8-7, Dearborn 1, 7th FL, Thu 4:45 p.m.
Panel 5-8, Salon 7, 3rd FL, Fri 8:00 a.m.
Panel 45-5, Spire Parlor, 6th FL, Fri 9:45 a.m.
Panel 5-17, Salon 5, 3rd FL, Sat 8:00 a.m.
Panel 45-14, LaSalle 4, 7th FL, Sun 8:00 a.m.
Panel 10-19, Kimball, 3rd FL, Sun 9:45 a.m.
- Zhou, Congyi** *New York University*
Panel 70-2, Salon 1, 3rd FL, Thu 11:30 a.m.
Panel 70-12, Marshfield, 3rd FL, Sat 11:30 a.m.
- Zhou, Hui** *Saint Louis University*
Panel 27-4, Hancock Parlor, 6th FL, Fri 8:00 a.m.
Panel 27-6, Clark 3, 7th FL, Fri 1:15 p.m.
Panel 27-12, Clark 7, 7th FL, Sun 8:00 a.m.
- Zhou, Jiajia** *University of Toronto*
Panel 13-20, Burnham 1, 7th FL, Sat 1:15 p.m.
- Zhou, Kai T.** *Dartmouth College*
Panel 8-13, Montrose 3, 7th FL, Fri 11:30 a.m.
- Zhou, Kayee** *The University of Texas at Austin*
Panel 60-16, Burnham 5, 7th FL, Sat 8:00 a.m.
- Zhou, Renji** *University of Michigan-Ann Arbor*
Lightning Talk 81-408, Marshfield, 3rd FL, Fri 4:45 p.m.
- Zhou, Shan** *Purdue University*
Panel 59-4, Salon 9, 3rd FL, Thu 1:15 p.m.
Panel 59-9, Montrose 4, 7th FL, Fri 9:45 a.m.
Panel 59-21, Dearborn 2, 7th FL, Sun 9:45 a.m.

Zhou, Yuan *Kobe University*
Panel 22-16, LaSalle 1, 7th FL, Sat 4:45 p.m.

Zhu, Hongshen *University of Virginia*
Panel 22-12, Dearborn 1, 7th FL, Sat 8:00 a.m.
Panel 22-16, LaSalle 1, 7th FL, Sat 4:45 p.m.

Zhu, Lin *Qingdao Municipal Archive*
Panel 21-8, Clark 1, 7th FL, Fri 4:45 p.m.

Zhu, Ling *University of Houston*
Panel 62-11, Burnham 1, 7th FL, Fri 11:30 a.m.
Panel 60-17, Salon 5, 3rd FL, Sat 9:45 a.m.
Panel 62-17, Price, 5th FL, Sat 11:30 a.m.
Panel 62-23, Ashland, 3rd FL, Sun 9:45 a.m.

Zhu, Xiaochun *Indiana University*
Panel 62-2, Burnham 5, 7th FL, Thu 11:30 a.m.
Panel 62-10, Salon 6, 3rd FL, Fri 11:30 a.m.

Zhuge, Andong *Fudan University*
Panel 27-6, Clark 3, 7th FL, Fri 1:15 p.m.

Zhuge, Yiyang *Boston College*
Panel 52-4, LaSalle 1, 7th FL, Thu 4:45 p.m.

Ziaba, Isaac Haruna *London School of Economics and Political Science*
Panel 37-2, Sandburg 6, 7th FL, Thu 9:45 a.m.
Panel 23-8, Salon 4, 3rd FL, Fri 11:30 a.m.
Panel 35-11, Salon 2, 3rd FL, Sat 4:45 p.m.

Zichettella, Brianna *University of Michigan-Ann Arbor*
Panel 6-12, Salon 2, 3rd FL, Fri 11:30 a.m.

Ziegfeld, Adam *Temple University*
Panel 26-4, Montrose 3, 7th FL, Thu 1:15 p.m.
Roundtable 26-100, Spire Parlor, 6th FL, Fri 11:30 a.m.
Roundtable 26-101, Hancock Parlor, 6th FL, Fri 1:15 p.m.
Panel 26-9, Burnham 5, 7th FL, Fri 3:00 p.m.
Panel 26-13, Dearborn 3, 7th FL, Sat 1:15 p.m.
Panel 26-16, Montrose 4, 7th FL, Sun 9:45 a.m.

Zientek, Emily *University of Wisconsin-Green Bay*
Panel 59-4, Salon 9, 3rd FL, Thu 1:15 p.m.

Zilinsky, Jan *Technical University of Munich*
Lightning Talk 78-402, Chicago, 5th FL, Fri 11:30 a.m.

Zilis, Michael *University of Kentucky*
Roundtable 16-102, Water Tower Parlor, 6th FL, Sat 8:00 a.m.
Panel 16-14, Salon 8, 3rd FL, Sat 3:00 p.m.

Zimmerman, Justin Michael *University At Albany*
Roundtable 73-100, Water Tower Parlor, 6th FL, Thu 8:00 a.m.
Panel 57-6, Salon 7, 3rd FL, Fri 3:00 p.m.

Zizumbo-Colunga, Daniel *CONAHCYT - Mexico's National Council of Humanities, Science, and Technology*
Panel 13-7, Millennium Parlor, 6th FL, Thu 3:00 p.m.
Panel 13-21, Salon 5, 3rd FL, Sat 3:00 p.m.

Zollitsch, Brenda Miles *University of Southern Maine*
Panel 58-3, Salon 4, 3rd FL, Thu 1:15 p.m.
Panel 58-11, LaSalle 2, 7th FL, Sun 8:00 a.m.

Zorko, Marta *Faculty of Political Science, University of Zagreb*
Panel 67-14, Burnham 1, 7th FL, Fri 4:45 p.m.

Zorn, Christopher J *Pennsylvania State University-University Park*
Panel 16-8, Sandburg 2, 7th FL, Fri 11:30 a.m.
Panel 16-9, Madison, 3rd FL, Fri 1:15 p.m.

Zu, Ziwen *University of California-San Diego*
Panel 36-13, Clark 3, 7th FL, Fri 4:45 p.m.

Zubek, Radoslaw *University of Oxford*
Panel 18-10, Salon 10, 3rd FL, Fri 1:15 p.m.

Zuber, Christina Isabel *University of Konstanz*
Panel 2-11, LaSalle 1, 7th FL, Sun 8:00 a.m.

Zubiria, Gladys Rice *University*
Panel 46-6, Burnham 4, 7th FL, Sat 11:30 a.m.

Zucco, Cesar *FGV Ebape*
Panel 10-4, Clark 7, 7th FL, Thu 3:00 p.m.

Zuckert, Catherine H *Arizona State University*
Panel 52-7, Logan, 3rd FL, Fri 11:30 a.m.
Panel 52-10, Grant Park Parlor, 6th FL, Sat 8:00 a.m.

Zuckert, Michael P. *University of Notre Dame*
Roundtable 52-101, Grant Park Parlor, 6th FL, Thu 1:15 p.m.
Roundtable 52-103, Hancock Parlor, 6th FL, Fri 4:45 p.m.

Zufall, Elise *University of California-Davis*
Panel 59-14, Salon 1, 3rd FL, Fri 4:45 p.m.

Zuhlke, Samantha *University of Iowa*
Panel 61-2, Grant Park Parlor, 6th FL, Thu 3:00 p.m.
Panel 97-11, Honoré, Lobby Level, Thu 4:45 p.m.
Panel 58-6, Ashland, 3rd FL, Fri 1:15 p.m.
Panel 60-22, Wilson, 3rd FL, Sun 8:00 a.m.

Zuniga, Teagan *University of California-Merced*
Panel 13-14, LaSalle 2, 7th FL, Fri 3:00 p.m.

Zwerling, Ariella *University of California-San Diego*
Panel 71-9, LaSalle 3, 7th FL, Fri 4:45 p.m.

Асем, Кусманова *Astana IT University*
Panel 33-4, Dearborn 3, 7th FL, Fri 8:00 a.m.

LOBBY LEVEL

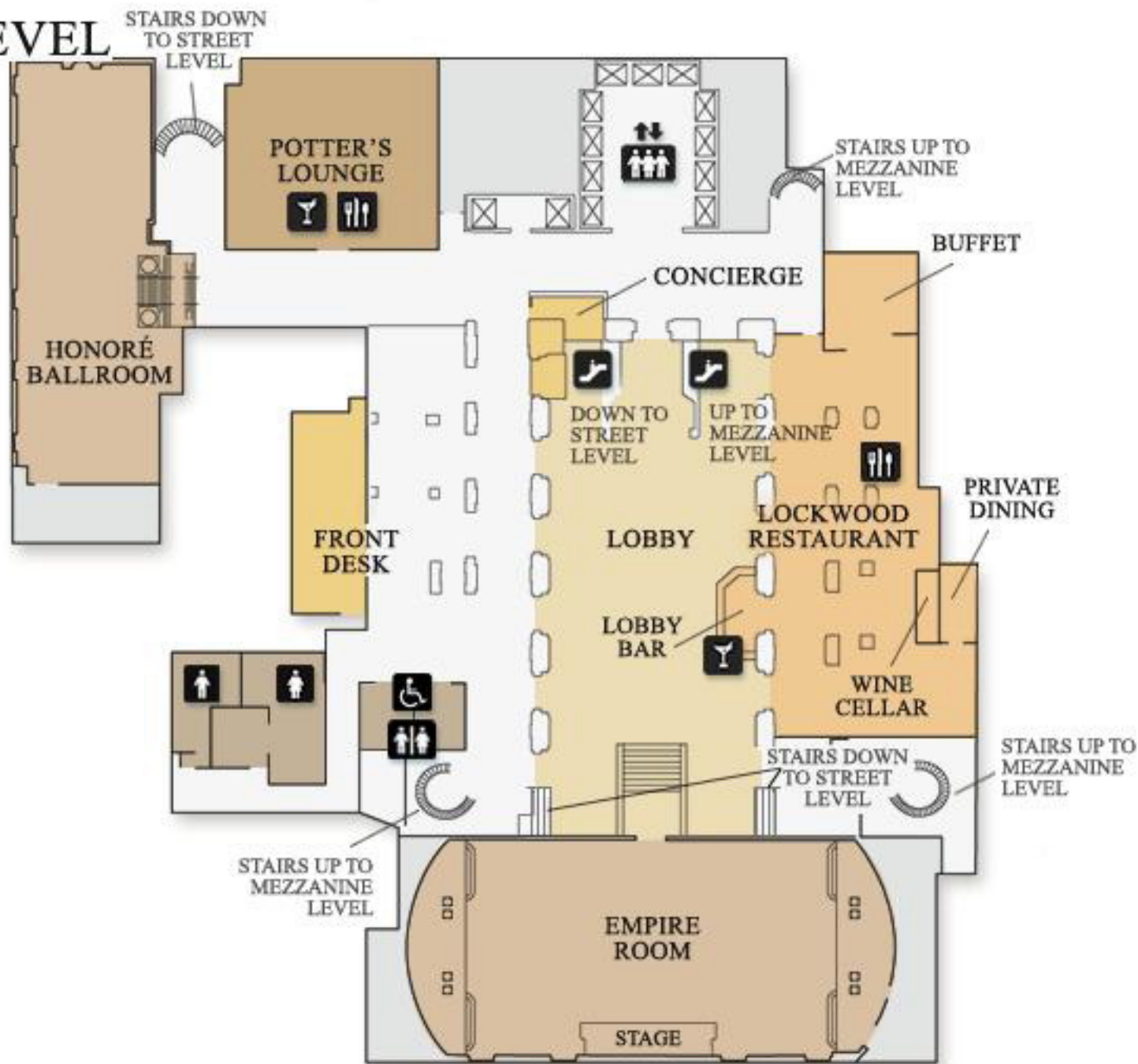

LEGEND

-  ELEVATOR
-  ESCALATOR
-  RESTAURANT
-  BEVERAGES
-  RESTROOMS
-  ACCESSIBLE
-  PHOTOS

Third Floor

F

HOTEL STAFF

CRESTHILL ROOM

SALON 1

SALON 2

SALON 3

ASHLAND ROOM

CONGRESS ROOM

HARVARD ROOM

CRYSTAL ROOM

SALON 6

SALON 5

SALON 4

WABASH ROOM

SALON 7

SALON 8

SALON 9

KITCHEN

INDIANA ROOM

KIMBALL ROOM

LOGAN ROOM

MADISON ROOM

MARSHFIELD ROOM

WILSON ROOM

SALON 12

SALON 10

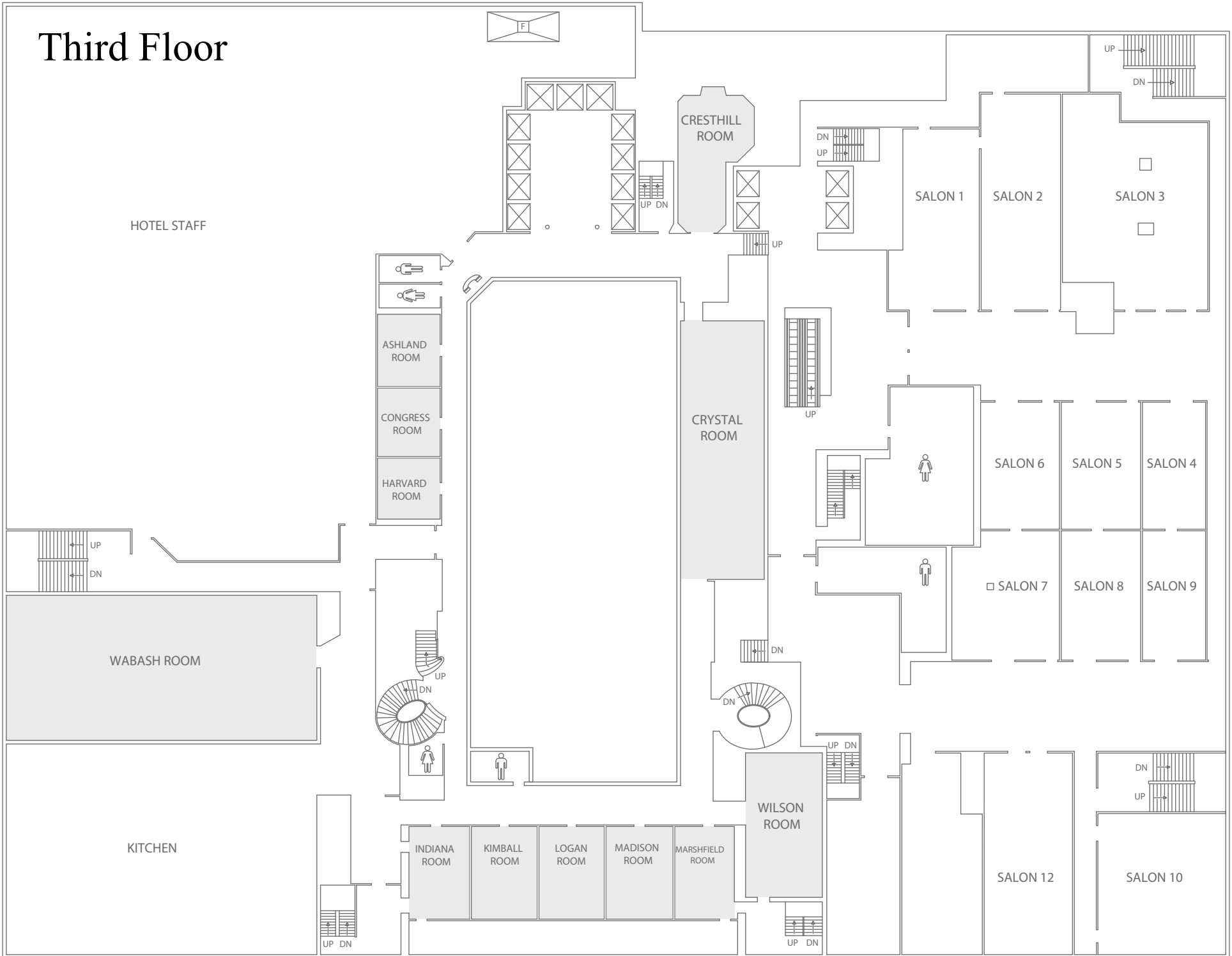

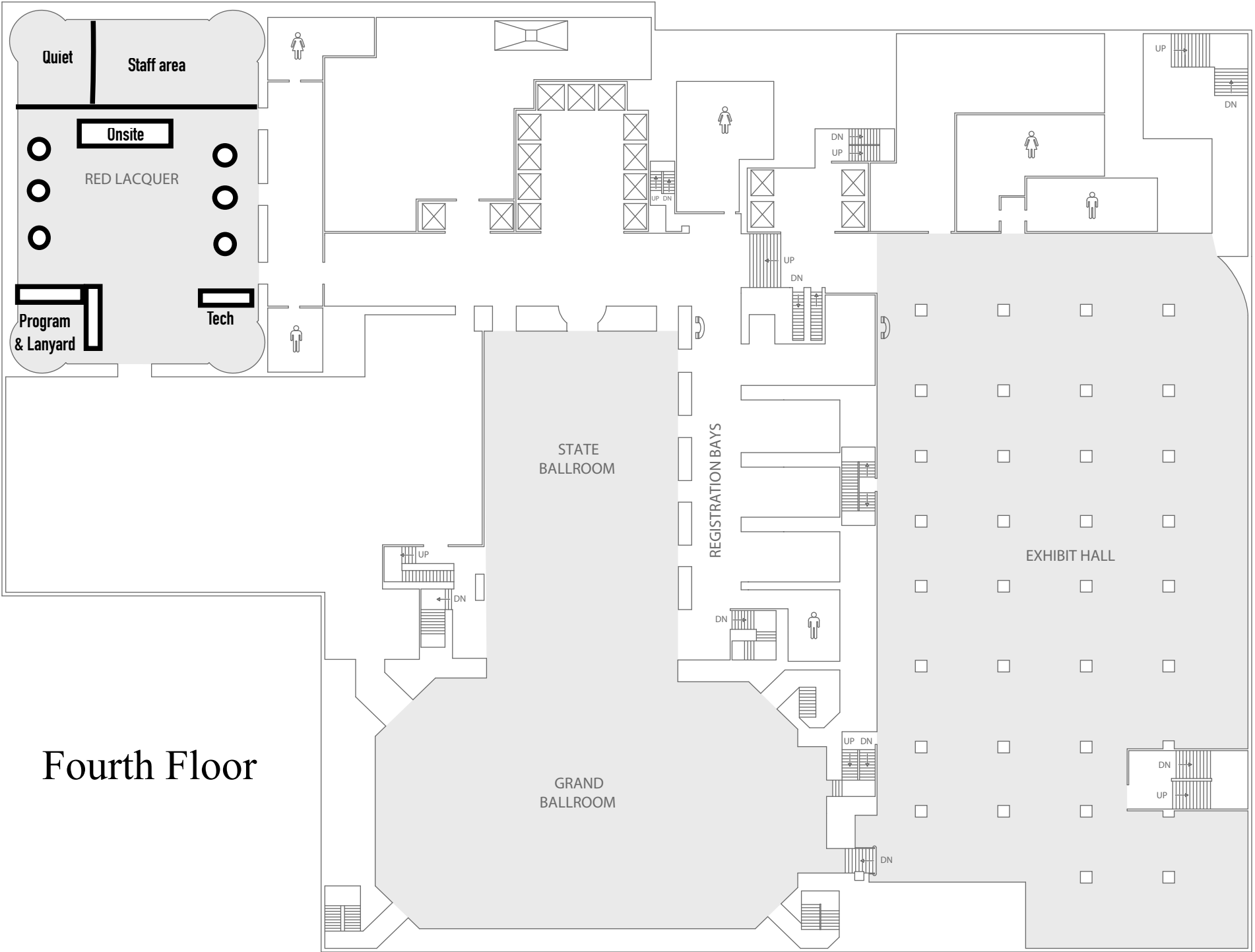

Fourth Floor

Fifth Floor

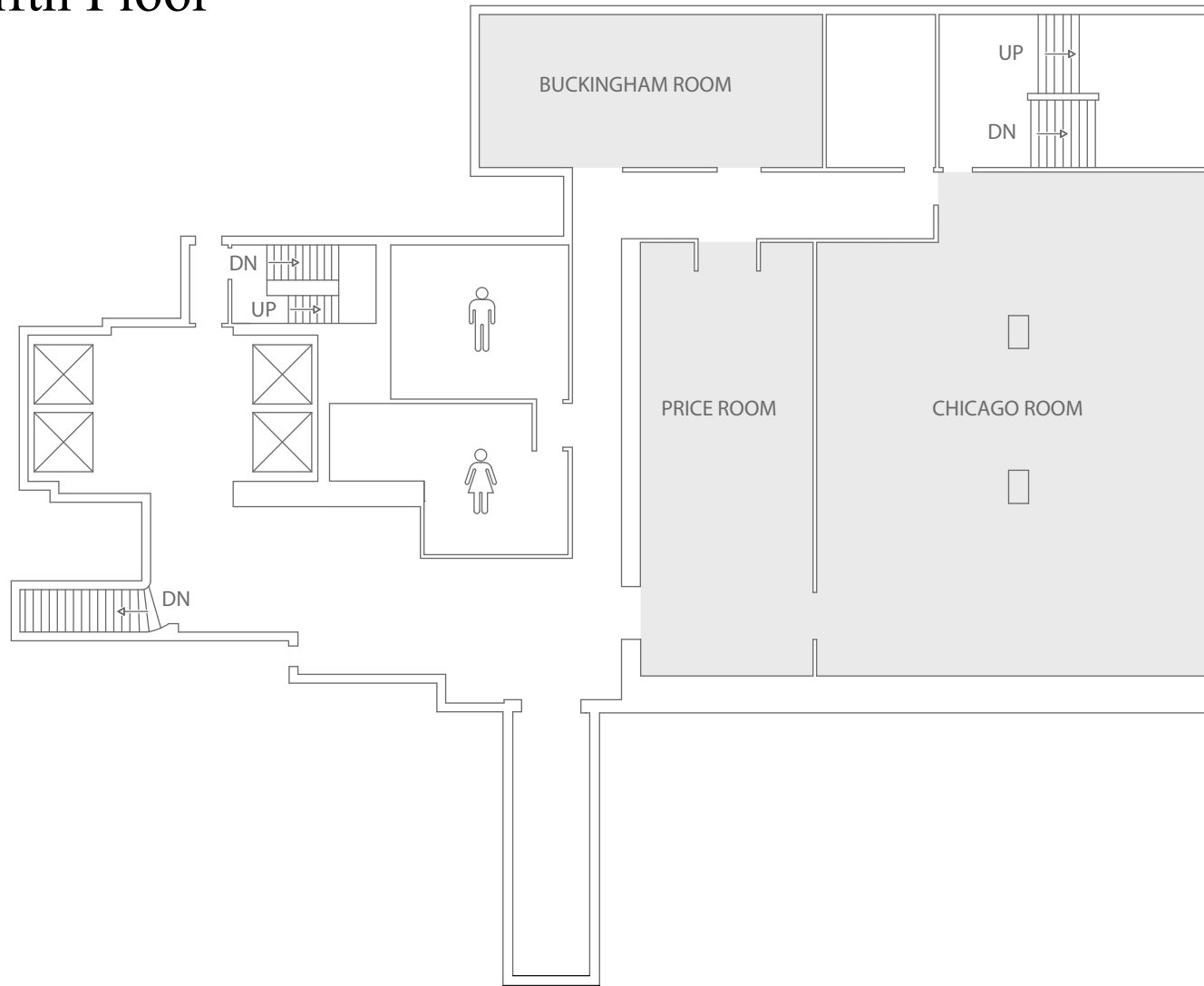

Sixth Floor

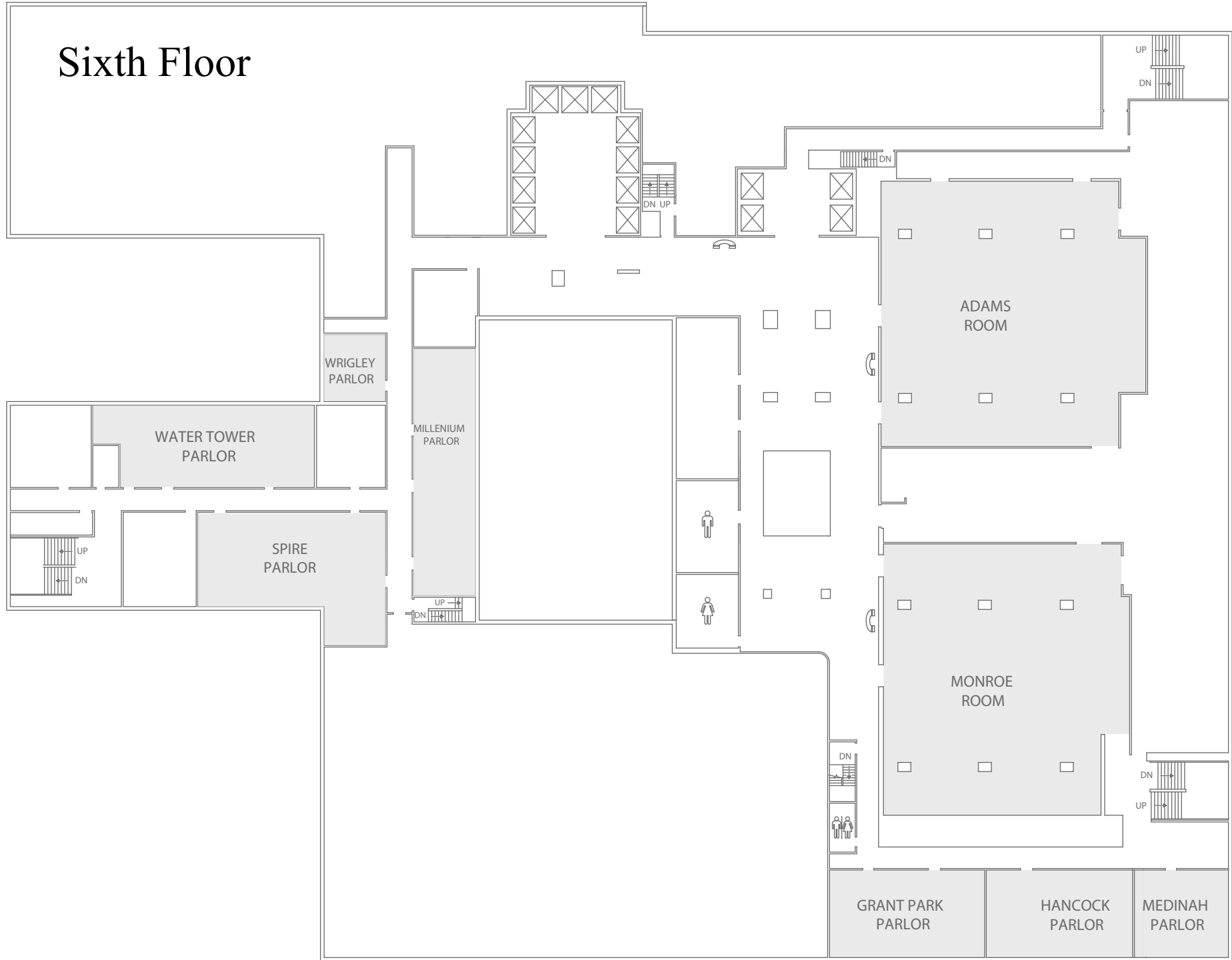

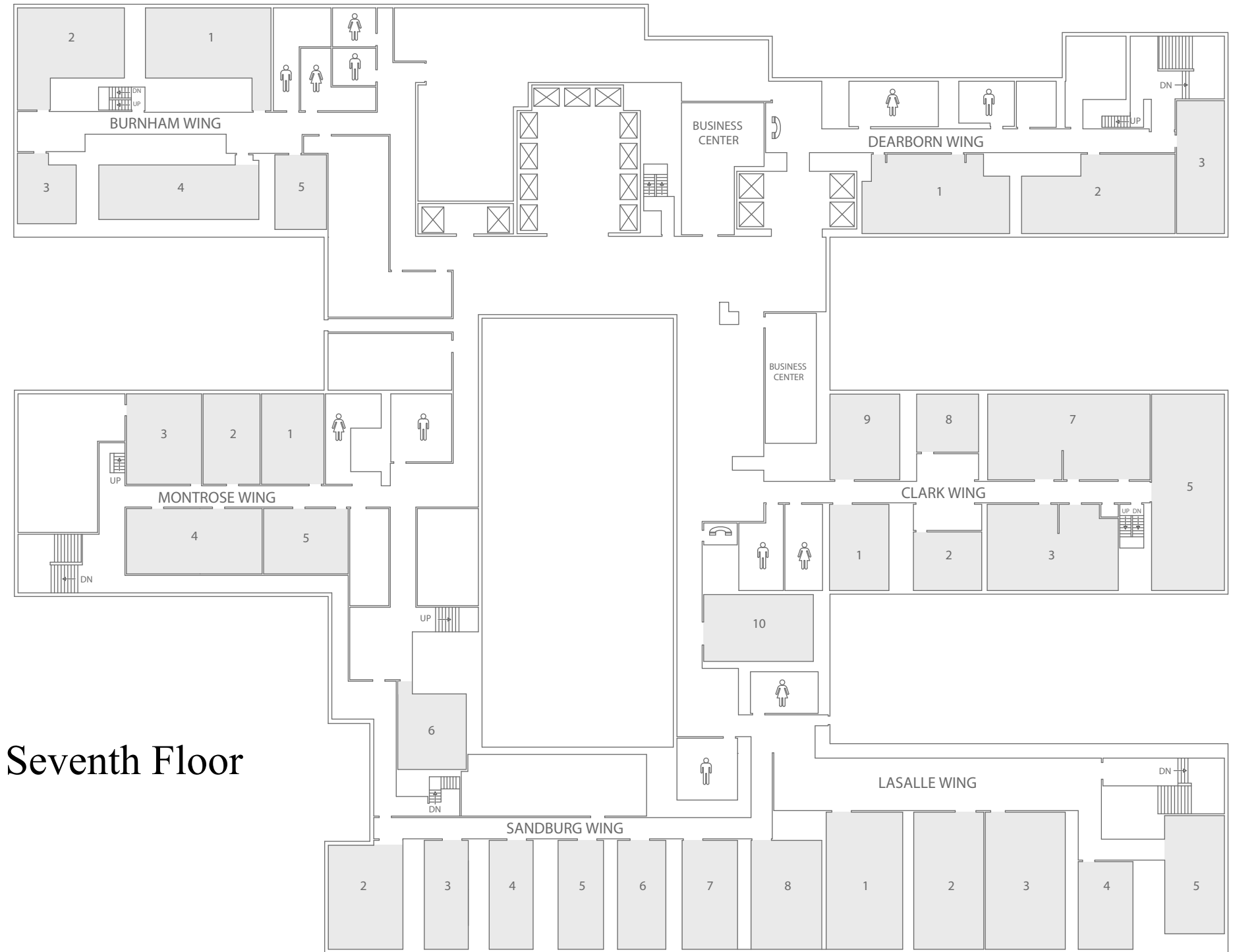

Seventh Floor